The Young Explorers

BY JOHN C. DUVAL

(A Continuation of "Early Times in Texas")

(Continued From Last Week)

in about an hour after parting with the Indians, we came to the edge of the timber, where the road widened. Then it was we noticed that the Indians had been joined by a band of wild cattle, probably the cause of it about a mile from the Uncle Seth's camp. The cattle were very wild, and their own under cover of the timber, a shot at the cattle. The cattle were not hurt, but they were frightened and ran off in all directions as fast as they could go. Some of them ran right through the camp, and one of them, a large bull, came very near running over me. Some horses were frightened and ran off in the woods, but the Indians soon caught them and brought them back. Uncle Seth's horses were right into the thick of the stampede, but he managed to secure them without much trouble. When the boys found that there was nothing wrong about the camp, they came back, and we all had a good laugh at the fright we had received from the cattle. Uncle Seth said that he had been in many a worse fright than that, and that he had come out all right, and he guessed we would. He said that the cattle were probably frightened by the Indians, who had been trying to get a shot at them. We then went on our way, and about noon we came to a small creek, where we halted for dinner. Uncle Seth killed a fine fat deer, and we had venison for dinner. We had been on the road about two hours after dinner when we came to a large creek, which we had to cross. Uncle Seth said that we would have to swim our horses across, and that we would have to look out for alligators. We had not gone far in the water when we saw a large alligator coming toward us. Uncle Seth told us to keep still, and he would kill the alligator. He rode up to within a few feet of the alligator, and shot him in the head with his rifle. The alligator sank to the bottom, and we saw no more of him. We soon reached the other side of the creek, and went on our way. We had been on the road about an hour when we came to a large prairie, which we had to cross. We had not gone far when we saw a large herd of buffalo coming toward us. Uncle Seth said that we would have to look out for them, as they were very dangerous. We soon came up with the herd, and Uncle Seth rode up to within a few feet of a large bull, and shot him in the head with his rifle. The bull fell to the ground, and we all rode up to him. Uncle Seth said that we would have some fresh meat for supper

Bell's Food Market

Frozen Foods — Complete New Stock Garden Seeds

CRUSTENE	3 lbs.	51c
POST TENS		29c
AMERICAN BEAUTY FLOUR	5 lbs.	39c
EATWELL SARDINES in tomato sauce	2 cans	33c
SPAGHETTI, Franco-American	tall can	16c
American or Velveeta Cheese	2 lbs.	79c
OXYDOL		21c
TOILET TISSUE, Sitroux	2 rolls	25c
HEINZ BABY FOOD	3 cans	19c
HORMEL MINNESOTA BACON		41c
ORANGES, Large Juicy	5 lbs.	37c

Phone 23 We Deliver

Eugene Haas, Mgr.

3rd Annual Bandera Stompede, May 5-6-7

RYAN'S RED & WHITE STORE

FRIDAY AND SATURDAY SPECIALS

WINESAP APPLES	per lb.	10c
MEXICO TOMATOES	2 lbs.	29c
ONIONS, No. 1 Yellow	3 lbs.	13c
CABBAGE, Valley Green	2 lbs.	5c
KILN DRIED YAMS, Louisiana	3 lbs.	25c
COFFEE, Red & White drip or reg.	lb. tin	73c
COFFEE, Admiration Drip or reg.	lb. tin	73c
CLOROX, quart bottle 15c	half gal. jug	25c
SUGAR, Pure Cane	5 lb. factory packed bag	42c
MILK, Red & White	tall can	10c

Get Ready for the Big Stompede, May 5-6-7

M. BOYLE General Merchandise

BANDERA "We Deliver" TEXAS

ESTABLISHED 1907 TELEPHONE 21

SPECIALS For Friday and Saturday

MARGARINE	Parkay	1 lb.	25c
RAISINS	Sun-Maid	15 oz.	16c
CORN	Cream Style	No. 2 can	16c
BLACK-EYED PEAS	Kimbell's No. 303 can		11c
BANANAS		2 lb. for	23c
COCOA	Hershey's	½ lb. can	20c
TOBACCO, TINSLEY		7 cuts	95c

Ladies' Rayon Slips with built shoulder white, pink blue $1.89

Ladies' Half Rayon Slips with slits on sides white, blue, pink $1.95

Ladies' Nylon Hose shades Gonga-Tungo Comal Brand $1.65

MEN'S LEES $3.39

Come in and see our new shipment of Peggs Hats

Makes Delicious, Tender Biscuits AMERICAN BEAUTY FLOUR THE FLOUR THAT BLOOMS IN YOUR OVEN

Party Honors Mr. and Mrs. Glasier

On Wednesday of last week a happy party gathered at the home of Mrs. George Botts in San Antonio to honor Mr. and Mrs. Bill Glasier of the Panama Canal Zone, who are visiting relatives in this section. Those who attended were Mr. and Mrs. Henry Kalka, Mr. and Mrs. Henry Lloyd Kalka and baby son, Mrs. Lucille Lovelace and son, Mrs. Susie Munson and Miss Ethel Kalka of Bandera; Mrs. Rose Pope, Mrs. Lucille Cunningham, Mrs. Violet McBride, Mrs. Joyce Sedwick and son, Mrs. Stroger Arbuckmald, Mrs. Martha Douglas, Mrs. Barbara Botts, Mrs. Nellie Glasier, Alfred Pettit and Miss Mary Stacy. A buffet dinner was served during the late hour and at 4 o'clock in the afternoon cake and coffee was served.

Miss Lillian Swanson returned this week from a months visit with relatives in Parkridge, Ill. Miss Swanson has resigned her duties at the Flying L Ranch.

Wesley Strom Joins U. S. Air Force

Pvt. Wesley E. Strom, 17, son of A. Y. Stross, Bandera, has reported to Lackland AFB, the "Gateway to the Air Force," to begin the AF basic airmen indoctrination course.

Lackland, situated near San Antonio, is the world's largest air force basic center of Air Force basic training for airmen and women. Indoctrination station for prime service recruitees and home of the AF's Officer Candidate School.

His thirteen weeks of basic training will prepare him for any transfer in the Air Force technical training and for assignment to overseas duty. The course will include a scientific evaluation of his aptitude and inclination for following a particular vocation and career.

For profit and pleasure—Read the Classified ads.

Cleo Castleberry Serving in Japan

Bamike Air Base, Japan—Staff Sergeant Cleo K. Castleberry, of Bandera, has recently been assigned to the Eighth Food Service Squadron, Bamike Air Base, located on the southern-most Japanese home island of Kyushu. He is assigned duties as a food service steward in the Service Squadron.

Castleberry graduated from Bandera High School, Norse, Texas, with the class of 1946. He enlisted in the United States Air Force in 1941 at Beaumont, Texas.

During World War II he served in the Pacific with the famous Fifth Air Force, which he has recently joined for the second time.

Prior to coming to Japan he served at Kelley Field, Texas, as a mess sergeant.

Arriving in Japan in January of 1950, he was assigned to the Fifth Air Force, the occupational Air Force for Japan and one of the air arms of the Far East Air Forces, and subsequently reassigned to Bamike Air Base, the home of the combat ready Eighth Fighter Wing.

Cottage Beauty Shop In New Location

Mrs. Lon Fisher announces this week that the Cottage Beauty Shop will be in its new home and open for business on Monday, March 13, in the Bassett building next door to Fitzgerald's Store. The public is cordially invited to come in and visit the attractive new shop.

RUMMAGE SALE AT WRIGHT building on Main Street, Saturday, March 11, all day. Sponsored by the Bandera P. T. A.

Early Days of Football

About 75 years ago a group of Cornell university students asked their famous president, Andrew Dickson White, if they might be excused from classes to journey from Ithaca, N. Y. to Cleveland, O., to play football against a team from the University of Michigan. After due deliberation, President White replied, "I will not permit 30 men to travel 400 miles merely to agitate a bag of wind."

Baked Apples With Honey

Wash and core the apples and arrange in baking dish. Lemon juice, honey and water may be added to the apples required. Top with one-fourth teaspoon butter. Add enough water to cover bottom of baking dish. Bake in moderate oven until apples are tender.

Hear a Pin Drop

The expression, "hear a pin drop," is derived from the method used in 17th century coffee houses, according to Kenner insurance historians. A pin was inserted an inch or so below the top of a lighted candle. The theory held that when the pin fell, scarred a ship or other goods for sale.

Salt and Boiling Water

Did you know that salt will raise the boiling point of water? The next time you are cooking in a double boiler, add one-half tsp. to the water-container section of the boiler. This lessens the time necessary to cook the food in the more economical manner.

New Dust Mop

A new aid in the kitchen is in a cotton cover using a mop frame for its bottom. The cover fits over the bottom of a broom to form a dusting mop for walls and ceilings. The fag-like cover can be moved into place very easily, or removed for washing.

GENERAL MERCHANDISE

BARGAINS

T-SHIRTS White, Blue and Yellow 49c

MEN'S SHORTS Assorted Sizes 50c

We have a new line of summer straw hats for every day wear

Headquarters for Levis

TRADE AT HOME AND SAVE

STEIN'S CLOTHIERS

Why Pay More

When your Home Town Druggist Can Supply Your Needs

Vitamins

Cold Remedies

The Frontier Drug

MR. & MRS. HAROLD BROOKS

DRUGS

BANDERA

DODGE THE SHADOWS—SEEK THE LIGHT

I used to fear I'd never know the sweet of sunny sailing, but be where keenest winds would blow and windiest waves went wailing. I used to think my troubles were more I had pitched me tent forever; that there I'd camp, with grief and moan, despite my best endeavor. But now I've found that man's a nut who takes of Jim and Jack and Jones, who gets into a dismal rut and blames it all on voodoo. Nay, if you want, with all your heart to dwell where sunshine's shining, try dodging shadows, learn the art of finding the silver lining. You may have cried, "Tis a joy when troubles like to light on, and till the coming of the day, I'll always have a fight on." You may have prated of your grief, your sorrow-woven lot, Hector, and thought a flock of musical things while in the careless state. But it's a pipin to it, I tell that. 'Tis the part of folly to live in daily misery when you might well be jolly, too, dodge the shadows as they come and seek the sunlight ever, though in all else your wits are dumb, this act will never, make you clever. I used to think we had to take our life as chance would give it, but happy as we dare to make, it's all in how we live it. You'll have your station in the sun, you'll get your share of gladness, for here's the way the trick is done. Dodge shadows, strife and sadness.

The Corner Drug Store can supply you with pure drugs, druggists' sundries, toilet articles, stationery, fountain drinks, etc. Physicians' prescriptions carefully and accurately compounded.

CORNER DRUG STORE

Conwill's FOOD STORE

FREE DELIVERY Bandera County's Most Complete Food Store PHONE 108

CARNATION MILK		Tall	11c
SNOWDRIFT		3 lb.	68c
PUREX		quart	11c
FOLGER'S COFFEE		1 lb.	75c
OXYDOL			23c
TIDE			23c
PRINCE DOG FOOD		regular	1 for 25c

Makes Delicious, Tender Biscuits AMERICAN BEAUTY FLOUR THE FLOUR THAT BLOOMS IN YOUR OVEN

Boyle's Store

PHONE 81 "EVERYTHING YOU NEED" MAIN STREET

FRIDAY & SATURDAY SPECIALS

COFFEE, Bright and Early	Per lb.	59
SUGAR, Pure Cane	5 lbs.	43
	10 lbs.	85
MILK, Carnation	Small Tall	5½ 10½
JELLO, Asst. Flavors	5 For	35
KOOL-AID, Asst. Flavors	3 For	10
MARGARINE, Parkay	White	25
	Colored	36
SALMON, Peter Pan	No. 1 tall Each	38
DOG FOOD, Red Chain	2 lb.	26
	5 lb.	56
BABY FOOD, Heinz or Gerber's	3 For	19
VEL or DREFT	Large Size	24

Have You Joined our Family Shoe Club?

Make Delicious Cookies $2 in less than 20 Minutes AMERICAN BEAUTY COOKIE MIX

BANTEX

March 11 STEPHEN DENNE LOIS MAXWELL JOE SAWYER in KAZAN

That Forsyte Woman

DAY

MELODY TIME

Thelma Jordon

THE MOVIES— SEE YOUR BEST AND CHEAPEST ENTERTAINMENT BANTEX BOXOFFICE OPENS AT 6:30 p. m.

The Bandera Bulletin

An Institution Promoting the Interests of Bandera County, Texas

Volume 5, Number 40 Bandera, Bandera County, Texas, March 17, 1950 $2.50 per Year; 5c per Copy

Sewer Bond Election Set For April 18

Florence J. Herrera Dies Tuesday of Pneumonia

John Worarietz Accident Victim

Band to Enter Illuminated Parade

Fine Arts Club Presents Program At Floresville

Wedgworth Runs For Re-Election In Precinct No. 1

District Court in Session Monday And Tuesday

Robert Buck Observes 76th Birthday at Home

H. L. Porter Bids For Re-election

O. L. Tampke Seeks Re-election

Flag Mountain Ranch is Sold

Three More Scouts to Attend Boy Scout National Jamboree

Michael Pete Anthony, Medina, Troop 141

Bruce H. LeStourgeon, Medina, Troop 141

Geo Truman Phillips, Bandera, Troop 141

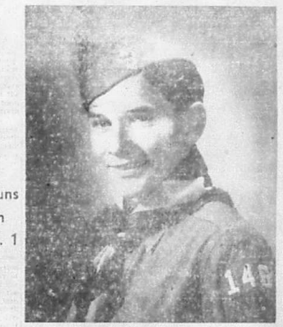

Boy's Ranch Established In Bandera

Lions Support Dog License Law For Bandera County

Petition Seeks to Remove Livestock From City Streets

Mansfields Attend 1950 Norge Show

CONTESTANTS IN LOCAL COWBELLE EVENT REVEALED FRIDAY NIGHT

Shop at the "MERCANTILE" and SAVE!

FREE

A Beautiful 53-PIECE Silverware Set

complete service for eight

OF NATIONALLY FAMOUS Pure Silver Plate

FREE with the purchase of this WONDERFUL NEW

UNIVERSAL WASHER

Full 9 Pound Capacity at only

$119.95

BANDERA MERCANTILE

Famous for Famous Brands - - "Everything for the Home"

Girls and Boys' Tennis Shoes

SHIP N' SHORE BLOUSES $2.98

Batiste and Bemberg Blouses by Boucher

Men and Boy's Sport Shirts

FITZGERALD'S Variety Goods, Hardware, Appliances

P. O. BOX 702 PHONE 54

The Bandera Bulletin

LOOKING BACKWARD

Hair Apparent or—"Where Are Beards Of Yesteryear."

BUY—TRADE

CURTIS

handy students' helper

BOSTITCH B8 STAPLER

DENT TAYLOR

We Handle . . .

STRICKER'S BLACKSMITH SHOP

From where I sit . . . by Joe Marsh

Handy and Easy Are Both Wrong

Dr. T. O. Butler

Optician and Optometry

Eyes Examined

Phone 18

BANDERA, TEXAS

a greater PLAYLAND PARK

OPENS Friday MARCH 17th

40 Stellar Attractions!

PLAYLAND Park

BROADWAY at N. ALAMO SAN ANTONIO, TEXAS

The Cabaret Club

PRESENT IN PERSON

To Sing His CAPITOL RECORD Hits

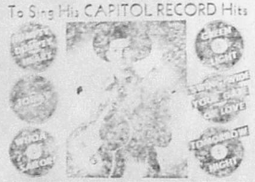

Hank Thompson

With His BRAZOS VALLEY BOYS

Saturday, March 18

For Reservations Call 9067

Alamo Lumber Co.

PB/MPQ

HAYES FEED STORE

For BUTANE OR PROPANE GAS Call

Butane Gas and Equipment Co.

BANDERA

PRESTON HAND The MANSFIELD-RITTENACK CO.

Bandera, Phone 9506 Phone 52

Plummer Funeral Home

Phone 33 Bandera, Texas

We Dress the West Best

Woody's Toggery

Phone 116 Bandera

Vapo-Butane Company

Butane and Propane Gas and Appliances

At

B. F. LANGFORD & SON

Phone 69

Bandera Hotel

Restful Quiet in the Beautiful

BANDERA HILLS

OPEN ALL YEAR . . . for rates and reservations call . . .

MRS. J. O. BUTLER

THERE IS NO BETTER SALESMAN THAN NEWSPAPER ADVERTISING

THE BANDERA BULLETIN

SCHOOL DAZE

A Report Of Bandera School Activities

Homemaker's Eyes Turn to Style Show

The eyes of the Bandera Homemakers are turned these days toward the District FHA meeting and especially to the style show to be held in that connection in Junction on Saturday, March 18.

Bandera models in the style show will be Rose Jean Tuttle, Maxine Carolyn Price, Wilma Francis, Glen Kountz, Mary Fay and Betty Kothera. All are members of the homemaking courses in Bandera High School.

Bandera will be represented in the style show by the Homemaker chapter of the FHA. They were chosen by popular vote by the girls in the FHA.

Garments to be modeled are to be shown through the courtesy of local stores some of which are the Frontier Shop, Woody's Toggery, Jan Olmsted, and Modern Dress and Beauty Shop.

In addition to the girls who will take part from Bandera there will be a number of girls from the Medina chapter who will also take part in the banner of the district meeting which is to be presented through the combined efforts of the Bandera and Medina chapters of FHA.

About fourteen girls from the Bandera chapter will attend the function meeting. At that time new officers for the district will be elected. At this time we feel certain that there will be no officers to be elected from Bandera since to become a district officer a girl needs to have previous training as an officer in the local chapter before being elected to a district office, and also the girl should be below the rank of junior so that they will be able to serve in FHA work next year. Since this is the first year that Bandera has had Homemaking in several years, all girls are taking Homemaking I this year. The only girls in school who have had previous training in FHA are sophomore girls who are not taking homemaking this year and girls who will graduate this year and so are not eligible to office of the chapter.

The girls are looking forward to a very successful and also busy year in Bandera on Saturday, the 18th of March.

Spotlight . . . On the Seniors

DOROTHY CORINNE REES

Dorothy Rees joined us in her sophomore year from Harlandale in San Antonio. She only stayed she has attended besides Bandera High. She is a cute, little green-eyed brownette who is laughing most of the time.

While in Harlandale, Dorothy was in the pep squad, member of the H. E. Club, and did office work in her freshman year.

Dorothy is very active here in the class having been secretary of class favorite, lady-in-waiting to the Football Queen, member of the pep squad for the past two years, and a member of the pep squad this year. In the junior play she is known as Cleopatra and the part suits her to a tee. She is also active in basketball, both playing and cheering. She studies pretty hard, but manages to get by with a good grade average.

Dorothy likes everybody, from all around. She dislikes getting up early. Her hobby is writing letters to different friends. In addition, she had planned to be a beauty operator, but since graduation, have changed she has decided to be a secretary. Dorothy's favorite time of the year will be just after school is out for the summer.

IRVIN ERNEST LINDNER

Irvin started to Bandera Public School in the first grade and graduated here ever since.

Irvin has been quite active in school affairs. He was a member of all the pep squad, F. F. A. and Football squad.

Irvin's favorite pastime is hunting and fishing. He likes to hunt deer and turkey. He also likes to play basketball and baseball.

Irvin's favorite subject is Vocational Agriculture. He likes to work on the farm and ranch.

Irvin's ambition is to be a successful farmer and rancher.

FFA NEWS

The Bandera Chapter of the Future Farmers of America, had their monthly meeting Wednesday night, March 8, 8 o'clock in the school building. Plans were made by the F. F. A. Father and Son Banquet which is to be held Monday, April 3. It was announced that Bandera will be host to the district meeting on April 15. Also the chapter will be represented at the state meeting in Austin.

The announced plans for the banquet are that the chapter and parents will meet at the school building and then go to the banquet hall.

Calendar of Activities

March 16-17-18 — Southwest Exposition Track Meet in Fort Worth for Bandera High School Participants.

March 18—District FHA meet at Junction—Homemaking girls.

March 21—P.T.A. Regular meeting, High School Building, 7:30 P. M.

March 28, April 21, May 26—Two Mothers Pack Meetings.

March 29—Bandera Track Meet.

April 6—P.T.A. Regular Meeting, High School Building, 7:30 P. M.

April 20—Junior-Senior Banquet.

April 25—Den Mothers Pack Meeting.

May 1—Senior Play—The Folies.

May 4—Bandera Track Meet.

May 5—Mother-Daughter P. H. A. Banquet.

May 15—Senior Day.

May 16—P.T.A. Regular Meeting, High School Building, 7:30 P. M.

May 21—Baccalaureate: W. W. Jackson, member, state board of education, will deliver the Baccalaureate address.

May 25—Commencement: R. M. Hawkins, President of Sul Ross State College will deliver the commencement address.

May 26—Cub Scouts Pack Meeting. Den Mothers Pack Meeting.

Sweetheart Jackets Are Awarded

On Monday, March 13, assembly was called for a most important reason. Presenting jackets to the sweethearts of F. F. A. and F. H. A. As previously announced they are Mary Lou Lynch, F. F. A. Sweetheart, and Willard D'Spain, F. H. A. Sweetheart. Bandera High School is so very proud to have two such grand sweethearts. We think they are tops. Oh, you know you read about this last week, but they really didn't get the jackets until Monday. There was a slight delay after the news went to the paper.

The program was held at 2 p. m. It was very short.

The F. H. A. girls had their part first followed by the F. F. A. boys part of the program.

Mrs. Casey read the purpose of teaching homemaking in High School. The F. H. A. project work was sung by the entire chapter. Treasurer Clark presented the purpose of homemaking. The F. H. A. Creed was in unison. The Lord's Prayer followed. Then the sweetheart jacket for the F. H. A. girl was presented to Mary Lou Lynch by the two new sweethearts, Wilma Francis and Glen Kountz. The F. F. A. sweetheart jacket was presented to Willard D'Spain by the two new sweethearts, Mary Lou Lynch and Wilma Francis.

Mary Lou and Willard then presented the jackets to their boy friends.

The program was very good and very well presented.

Parent-Teachers Citizenship Program

The Citizenship program of the Parent-Teacher Association is steadily gaining interest. This past week the Freshman class in High School had the largest percentage of church attendance, 76 per cent of the members of the Freshman class attended church. Of their choice Sunday, March 12, Sunday March 5, the Sophomore class ranked first in church attendance with 66 per cent of their membership in church. For the previous Sunday the Freshman class has ranked first for one Sunday.

In the Elementary School the Seventh Grade won the pasture for the week, for having the highest percentage of church attendance for Sunday, March 12.

FRESHMAN

The Freshmen took occasion of having a hayride. Friday and went visiting to other towns. So Ann Word went to visit Arthur to visit her sister, Bobbie Bailey in Fredericksburg. Alice Crisp went to Florence.

We are happy to see J. D. Brady back again. Also, we're happy to report Susie Lockhart and Hazel Hines in school, now after being absent for a while.

Friday night our librarian did the fifth period. Wilma Stevenson with model of the Legion Hall. Wilma will, also model Saturday at Junction, along with five others.

Miss Kelley Reports

THIRD GRADE

We are glad to see Mary Ann back in school after being absent for a while.

We have a visit from Mrs. Bailey's room.

We have a visit from Mrs. Crisp's room.

Miss Kelley Reports

FIFTH GRADE

Mrs. Willard Stevenson is the mother of a baby girl born last Thursday at the Bandera Hospital. Mrs. Stevenson is the former Miss Ruth Ann Hall.

Joseph Sparks went to Kerrville to see Susie Wilkes and the Schertz Band Friday night.

Malcolm Hall spent the week-end in Austin with his brother at the University of Texas.

Bonnie Hall spent the week-end in Austin with her brother at the University of Texas.

Mrs. Hall spent the week-end in Austin with her son

NOTICE OF BOND ELECTION

THE STATE OF TEXAS
COUNTY OF BANDERA

TO THE RESIDENT QUALIFIED VOTERS OF BANDERA COUNTY, WATER IMPROVEMENT DISTRICT NO. 1:

TAKE NOTICE that there will be held on the ... day of April, A.D. 1950, at the ... in the ... of ... Texas, an election for the purpose of submitting to the qualified voters of said ... the following proposition:

A RESOLUTION

OFFICIAL BALLOT

PROPOSITION

Does Your Door Say "Welcome"

SLATE-O-MATIC Awnings

Your front door sets the pattern for your home. Is it inviting or does it stand exposed?

MRS. HANS TEICH

WHEREAS, on the 15th day of ... A.D. ... per cent per annum ... March, 1950, the ... Water Resources ... and ... Water Improvement District No. 1 ...

WHEREAS, the Board ... of ... Texas ...

POSTED NOTICE

This is to notice that I have posted all my fences and all trespassing ... will be prosecuted to the ... not extent of the law, and a ... $25.00/cts. issued ... 6tw
signed—W. M. Ratcliffe. 12mp

Tom Caldwell

BY SGT. ARTHUR ... U.S.A.F. A.B. PIO

Medina Garden Club Features Cherry Grafting

At the regular meeting of the Rose Garden Club of Medina, March 9th, the members were ... by Mrs. Ben Arbuckle ... at the home of Mr. and Mrs. Ben Arbuckle. Members ... where Mrs. Arbuckle led the ... the Bandera ... grafting ... Mrs. ... Mrs. ... Mrs.

The Young Explorers

First Published in 1897

(A Continuation of "Early Times in Texas")

(Continued From Last Week)

BY JOHN C. DUVAL

that as fast as my pony could go. He was pretty peart I knowed on a short stretch, only he couldn't keep it up, and I punished him powerfully with the spurs, tell I got him to lift his feet like a reglar racing nag, and jest as he was 'bout to take it I got in the rear, and in a minute or so I was out'n sight of the Injuns. I then jumped on'n my pony, and tying him with the rope to a bush, (if not, my feet would go as fast as a boat generally travels in the water,) I commenced reconnoitering. My fust was that when I was in the country and needed my rifle ready to help myself, it and that it would be loaded. Now, I had been mighty keerless in this matter, and I'll be bound there they wouldn't have been much powder in the horn, when I come to look, but as luck would have made a dead Indian of it. Then I'd load her up again, and keep her ready for use. Now, I had been keerless in this matter, and I'll be bound there they wouldn't have been much powder in the horn, when I come to look, but as luck would have made a dead Indian of it. Then I'd load her up again, and keep her ready for use. Now, I had been keerless in this matter, and I'll be bound there they wouldn't have been much powder in the horn, when I come to look, but as luck would have made a dead Indian of it. Then I'd load her up again, and keep her ready for use.

The moccasin tracks were thick all 'round the chapparal, but there wasn't one nigher than fifty yards of that pony. The Injins thought I was lying chief by, and they was afeared to ventur' up.

"Well, you fooled 'Mr. John,' pretty badly that time, I tell Seth," said Willie, "but no more complete than Mr. Pitt did last winter on the Lavaca." "How was that?" said Uncle Seth. "I want to know all the facts as nigh connection'ther the red devils. For there is no fun to me when a fellow has a dead Indian on it.

Bell's Food Market

Frozen Foods — Complete New Stock Garden Seeds

SUGAR	5 lbs.	42
KOUNTY-KIST Cream Style Corn		11
FOLGER'S COFFEE	1 lb.	77
CARNATION MILK	small	5½
CARNATION MILK	tall	10½
CRISCO	3 lbs.	76
TIDE		24
PEAS, Rosedale	303 size	12
LOUISIANA YAMS	2 lbs.	15
CIGARETTES	per carton	$1.80

Phone 23 We Deliver

Eugene Haas, Mgr.

3rd Annual Bandera Stompede, May 5-6-7

RYAN'S RED & WHITE STORE

FRIDAY AND SATURDAY

SPECIALS

PANCAKE FLOUR, Aunt Jemima 2 20-oz. pkgs.	29c
MAPLE SYRUP, Vermont Maid 12 oz. bottle	23c
COFFEE, Red & White drip or reg. lb. tin	73c
CORN, Cream Style, Our Value 303 tall can	11c
SHORTENING, Red & White, 3 lb. pail	61c
SUGAR, Pure Cane 5 lb. factory packed bag	42c
PUREX Bleach qt. bottle 15c half gal. jug	26c
PINTO BEANS, No. 1 5 lbs.	45c
Rubbing Alcohol, Isopropyl 70 per cent pint	10c

Get Ready for the Big Stompede, May 5-6-7

M. BOYLE General Merchandise

BANDERA — "We Deliver" — TEXAS

ESTABLISHED 1907 TELEPHONE 21

SPECIALS

For Friday and Saturday

COFFEE, PEABERRY	2 lbs. for	$1.15
VIENNA SAUSAGE,	Libby's 4 oz. can	18c
POTTED MEAT Libby's	3 cans for	21c
BUTTER BEANS, Kimbell's	303 can	10c
SWEET POTATOES, Diamond	large size	18c
KETCHUP, Heinz	14 oz. size	25c
CHOCOLATE SYRUP	1 lb. 4 oz. jar	24c
SOAP, Lifebuoy Reg. size		8c
PEARL SNAPPERS	per box	95c
Children's all-leather sandals white, black, red and brown		$2.98

TALON Zippers for shirts and dresses here now

Come in and pick your Peggy hat for Easter

Make Delicious Cookies in less than 20 Minutes AMERICAN BEAUTY COOKIE MIX

Livestock Show Donors Announced

The following is a list of the donors to the Bandera County Junior Livestock Show, which was held at Medina, on January 14th, 1950. The show was sponsored by the Bandera Lions Club and the Bandera County Livestock Improvement Association. The numerous individuals named that worked on the show have expressed their appreciation to the Division men who donated so generously to the cause, both with cash and premiums and carry over with interest the premiums.

The Bandera Bulletin, Lange Motor Co., Ford Motor Sales, Vaquillanes, Bill North, Henry Bandy, W. Bandy, Bandy Motor Co., Bandy Motor Co., Bandy Motor Co., Bandy Motor Co., First National Bank, Bandera Bank, First State Bank, First Theatre, Bandera Lbr. Co., Bandera Co-op. Gin, Bandera Co-op. Gin, Bandera Co-op. Gin,

The Bandera Bulletin

Published on Friday

Entered as second class matter August 2, 1945, at the Postoffice in Bandera, Texas, by Act of Congress of March 3, 1878.

HUNTER PUBLISHING CO.
Mrs. JOHN V. HAUL Business Manager

Subscription price $2.50 per year.

Office of Publication
Bulletin Building, Upper Main St.

Notice of church entertainments, community concerts, etc., where a charge of admission is made, obituaries, cards of thanks, resolutions of respect, and all matters not news, will be charged for at regular advertising rates.

Plummer Funeral Home
Phone 33 Bandera, Texas

We Dress the West Best
Woody's Toggery
STYLE CENTER FOR THE WESTERN WORLD
Phone 101 Bandera

Bandera Hotel
Restful Quiet in the Beautiful
BANDERA HILLS
OPEN ALL YEAR . . . . . For rates and rooms call
MRS. J. O. BUTLER

We Handle . . .
Steel Horse Shoes, Nails, Rasps and Nippers
Acetylene and Oxygen and Welding Supplies
Steel Bolts and Iron
W. F. BUTLER
47th Grande, Cabin, Trailers and All General Repair
STRICKLER'S BLACKSMITH SHOP

CHICKEN PICKINS BY CASEY & LORA
At Pickin' Food
I'm a Cracker Jack
You Can Bet Your Boots
On the Chicken Shack
A Cordial INVITATION
is extended to the people of Bandera as well as visitors to the city to come in and eat with us.
The CHICKEN SHACK
"We specialize in Fried Chicken Steaks & Seafood"
HWY. 16 & MULBERRY PHONE 187

For
BUTANE OR PROPANE GAS
Call
Butane Gas and Equipment Co.
BANDERA
PRESTON HAND or MANSFIELD APPLIANCE CO.
Bandera Phone 165W Phone 53

Vapo-Butane Company
Butane and Propane Gas and Appliances
At
B. F. LANGFORD & SON
Phone 69

Sen. LeBlanc Continues Rationing of Hadacol

The continued increasing demand for HADACOL, one of the finest general tonics ever given to the world by Senator Dudley J. LeBlanc, necessitates the rationing of HADACOL from six bottles to two bottles.

"I'm tired of the limit at two bottles to a customer only after hearing of every other alternative," said Senator LeBlanc. "The demand for HADACOL has increased 1,000 per cent in the past year, as more and more realize the benefits of its wonderful tonic action.

NOTICE OF BOND ELECTION

THE STATE OF TEXAS
COUNTY OF BANDERA

TO THE RESIDENT QUALIFIED TAXPAYING VOTERS OF BANDERA COUNTY WATER AND IMPROVEMENT DISTRICT NO. 1:

TAKE NOTICE that an election will be held in the Bandera County Water and Improvement District No. 1 on the 22nd day of April, 1950, at which there will be submitted to the qualified voters of said District the following proposition:

A RESOLUTION

[illegible]

Guild Conducts Meeting in Medina

[illegible]

Fine Arts to Hold Spring Flower Show Tuesday April 4

SHOW OFFICIALS

MORRISES OF DETROIT VISIT IN BANDERA

GENERAL RULES

DIVISION I
Arrangements

DIVISION II

DIVISION III
Horticulture—Novelties—Exhibits

Rev. Pfeuffer to Speak to Methodists

The Rev. M. Hilmar F. Pfeuffer, Director of Religious Education at Schreiner Institute, Kerrville, will speak at the Methodist Church in Bandera next Sunday morning at 11 o'clock. He will also speak at the Methodist Church in Boerne at 8 o'clock Sunday evening.

O. H. WELBORN ATTENDS SCHOOL IN HOUSTON

O. H. Welborn spent several days in Houston last week where he attended the General Motors Parts Products School. He received instruction on the new 1950 models and special training on the new power glide.

Now! ask for Premium Quality FALSTAFF In this Handy Carry Carton
6 "One Way" Bottles

HUNTER MILLER
Distributor
Bandera, Texas

COLDS take 666
LIQUID or TABLETS

UNITED NOTICE

TEAMWORK IN SOCIAL WORLD IS P.-T. A. TOPIC

Does Your Door Say "Welcome"
Awnings

Your front door sets the pattern for your home. Is it inviting or does it stand exposed?
MRS. HANS TEICH Tom Caldwell

"King-Of-All"—SEPTIC TANK KLEENER
The Scientific Way to QUICKLY CLEAN SEPTIC TANKS and SEWERS
1—Cleans the Tank
2—Activates the Bacteria
3—Starts the Tank Working
Easy to use. Simply pour in and flush with water. Will not harm plumbing fixtures or septic tank. Contains no acids. Will not corrode metal. Will not injure hands or clothing. Will not clog drains. Will not pollute streams or lakes. Will not create offensive odors. Will not cause backing up of sewage. Will not cause sewage to overflow. Will not cause sewage to seep into basements. Will not cause sewage to seep into yards. Will not cause sewage to seep into streets. Will not cause sewage to seep into alleys. Will not cause sewage to seep into ditches. Will not cause sewage to seep into creeks. Will not cause sewage to seep into rivers. Will not cause sewage to seep into lakes. Will not cause sewage to seep into ponds. Will not cause sewage to seep into swamps. Will not cause sewage to seep into marshes. Will not cause sewage to seep into bays. Will not cause sewage to seep into oceans. Will not cause sewage to seep into gulfs. Will not cause sewage to seep into straits. Will not cause sewage to seep into channels. Will not cause sewage to seep into harbors. Will not cause sewage to seep into docks. Will not cause sewage to seep into piers. Will not cause sewage to seep into wharves. Will not cause sewage to seep into jetties. Will not cause sewage to seep into breakwaters. Will not cause sewage to seep into seawalls. Will not cause sewage to seep into bulkheads. Will not cause sewage to seep into retaining walls. Will not cause sewage to seep into foundations. Will not cause sewage to seep into basements. Will not cause sewage to seep into cellars. Will not cause sewage to seep into crawl spaces. Will not cause sewage to seep into attics. Will not cause sewage to seep into roofs. Will not cause sewage to seep into chimneys. Will not cause sewage to seep into flues. Will not cause sewage to seep into vents. Will not cause sewage to seep into pipes. Will not cause sewage to seep into conduits. Will not cause sewage to seep into wires. Will not cause sewage to seep into cables. Will not cause sewage to seep into ropes. Will not cause sewage to seep into chains. Will not cause sewage to seep into hooks. Will not cause sewage to seep into eyes. Will not cause sewage to seep into rings. Will not cause sewage to seep into links. Will not cause sewage to seep into bolts. Will not cause sewage to seep into nuts. Will not cause sewage to seep into screws. Will not cause sewage to seep into nails. Will not cause sewage to seep into tacks. Will not cause sewage to seep into pins. Will not cause sewage to seep into needles. Will not cause sewage to seep into thread. Will not cause sewage to seep into yarn. Will not cause sewage to seep into cloth. Will not cause sewage to seep into paper. Will not cause sewage to seep into wood. Will not cause sewage to seep into metal. Will not cause sewage to seep into glass. Will not cause sewage to seep into plastic. Will not cause sewage to seep into rubber. Will not cause sewage to seep into leather. Will not cause sewage to seep into fur. Will not cause sewage to seep into feathers. Will not cause sewage to seep into hair. Will not cause sewage to seep into skin. Will not cause sewage to seep into flesh. Will not cause sewage to seep into bones. Will not cause sewage to seep into blood. Will not cause sewage to seep into organs. Will not cause sewage to seep into tissues. Will not cause sewage to seep into cells. Will not cause sewage to seep into molecules. Will not cause sewage to seep into atoms. Will not cause sewage to seep into electrons. Will not cause sewage to seep into protons. Will not cause sewage to seep into neutrons. Will not cause sewage to seep into quarks. Will not cause sewage to seep into leptons. Will not cause sewage to seep into bosons. Will not cause sewage to seep into fermions. Will not cause sewage to seep into gluons. Will not cause sewage to seep into photons. Will not cause sewage to seep into gravitons. Will not cause sewage to seep into neutrinos. Will not cause sewage to seep into muons. Will not cause sewage to seep into taus. Will not cause sewage to seep into quarks. Will not cause sewage to seep into leptons. Will not cause sewage to seep into bosons. Will not cause sewage to seep into fermions. Will not cause sewage to seep into gluons. Will not cause sewage to seep into photons. Will not cause sewage to seep into gravitons. Will not cause sewage to seep into neutrinos. Will not cause sewage to seep into muons. Will not cause sewage to seep into taus.
Get Your Dealer Today

LIVE OAK CAFE
Now Open Under New Management
Completely Re-conditioned and Equipped
Serving Quality Foods—Ice Cream
Our Own Pies and Cakes

HAYES FEED STORE
Complete Line of Dairy, Poultry, Rabbit and Stock Feed

We have the new, amazing MED-TEX 101 Ant Killer
Ex Sale Close Fair and Sun.

"When Better Beer is Brewed PEARL Will Brew It!"

"BOTTLE OF Pearl PLEASE"
THE FINEST BEER MONEY CAN BUY!

STERLING FISHERS TO TO CORPUS CHRISTI

WESTERN SHIRTS
For Ladies and Men

Matching Sets
Stetson, Cardin, Stetco, Solid, White, Fancy
Sizes Carefully Fitted
Priced from $4.95 up
TRADING POST

Start Your Spring Painting Now
We Have—
SHERWIN-WILLIAMS PAINTS
Which Include the—
Flat-Tone Kem-Glo Flo-Lac Enamaloid Semi-Lustre
And many other very popular paints and Varnishes
Bandera Supply Co.

Spring Skirts
Prints and Floral Cottons
$5.95
Linen in Solid Colors
$5.95
The Frontier Shop
IN THE BAUSCH BUILDING BANDERA, TEXAS

"SPEEDY" for LEE D'SPAIN

D'SPAIN MOTOR CO.
Ford D'SPAIN MOTOR Co. Ford
24 HOUR WRECKER SERVICE
Bandera, Texas Phones: Day, 86—Night, 71

Flying Around Town

Sam Cunningham of San Antonio is visiting his grandfather, Rev. W. H. Pyle and wife last Sunday afternoon.

Mrs. Fred Mance, Jr., and daughter Martha, left Saturday for Osage, Iowa to be with her mother, Mrs. J. H. Nielen, who is seriously ill.

The Games Party being sponsored by St. Christopher's Episcopal Guild and Auxiliary will be held Thursday, April 20th. Mrs. Dotson Hearn in charge.

Sunday visitors of Mrs. Otha Lake to help celebrate her birthday were her children, Mrs. T. B. Wood of Austin, Mr. and Mrs. Glen Price and children of San Antonio, Mr. and Mrs. H. J. Young and children, Pablo and Carol of San Saba, Mr. and Mrs. Weldon Lake and children of Kerrville, Rev. and Mrs. E. Arnold and children, Fabio and Carol of San Saba, Mr. and Mrs. Alfred Lake and children of Waxahachie, Mr. and Mrs. W. Vickers of the Fourth Army Headquarters of Fort Sam Houston, S. C. Arnold of Fort Sam Houston, Texas.

Bruce Hanson of Boerne is being employed to help on the Ranch of Mr. and Mrs. Ed Appelt. Mr. and Mrs. Appelt live in Dunlay.

Mrs. Bruce Hanson of Boerne is being employed to help on the Ranch of Mr. and Mrs. Ed Appelt. Mr. and Mrs. Appelt live in Dunlay.

W. A. Hamilton of Boerne is being employed to help on the Ranch of Mr. and Mrs. Ed Appelt. Mr. and Mrs. Appelt live in Dunlay.

Mrs. Fred Mance, Jr., and daughter Martha, left Saturday for Osage, Iowa to be with her mother, Mrs. J. H. Nielen, who is seriously ill.

The Games Party being sponsored by St. Christopher's Episcopal Guild and Auxiliary will be held Thursday, April 20th. Mrs. Dotson Hearn in charge.

Sunday visitors of Mrs. Otha Lake to help celebrate her birthday were her children, Mrs. T. B. Wood of Austin, Mr. and Mrs. Glen Price and children of San Antonio, Mr. and Mrs. H. J. Young and children, Pablo and Carol of San Saba, Mr. and Mrs. Weldon Lake and children of Kerrville, Rev. and Mrs. E. Arnold and children, Fabio and Carol of San Saba, Mr. and Mrs. Alfred Lake and children of Waxahachie, Mr. and Mrs. W. Vickers of the Fourth Army Headquarters of Fort Sam Houston, S. C. Arnold of Fort Sam Houston, Texas.

Bruce Hanson of Boerne is being employed to help on the Ranch of Mr. and Mrs. Ed Appelt. Mr. and Mrs. Appelt live in Dunlay.

W. A. Hamilton of Boerne is being employed to help on the Ranch of Mr. and Mrs. Ed Appelt. Mr. and Mrs. Appelt live in Dunlay.

Friends here will be interested to learn that Mr. and Mrs. Neal Norris, who have been living in Kerrville since their marriage, are now living at 235 Yellowstone, San Antonio. Mrs. Norris will be remembered as the former Anna Belle Taylor, popular member of the younger set.

Mrs. Allene Fitzgerald spent the week-end in San Antonio with Mr. and Mrs. Danny Peterson and family. While there she attended the spring markets.

Mrs. H. C. Arnold of Medina Lake is in the Baptist Memorial Hospital in San Antonio serving as Hostess to Dr. Hilton Holman in San Antonio this week.

Mrs. J. Marvin Hunter, Marvin Hunter, Jr. and Miss Jeanne Hunter left Friday and will be away for a little vacation. Her friends are wondering whether the destination is Mexico or Hawaii.

Mrs. J. Marvin Hunter, Marvin Hunter, Jr. and Miss Jeanne Hunter left Friday and will be away for a little vacation. Her friends are wondering whether the destination is Mexico or Hawaii.

Mrs. F. L. Hood and Mrs. J. Jones received the newly elected officers of the Bandera Chapter of the Order of the Eastern Star at a dinner party in the Masonic Hall on Thursday evening, March 16th.

Mrs. F. L. Hood and Mrs. J. Jones received the newly elected officers of the Bandera Chapter of the Order of the Eastern Star at a dinner party in the Masonic Hall on Thursday evening, March 16th.

Mrs. Fred Mance, Jr., and daughter Martha, left Saturday for Osage, Iowa to be with her mother, Mrs. J. H. Nielen, who is seriously ill.

The Games Party being sponsored by St. Christopher's Episcopal Guild and Auxiliary will be held Thursday, April 20th. Mrs. Dotson Hearn in charge.

Sunday visitors of Mrs. Otha Lake to help celebrate her birthday were her children, Mrs. T. B. Wood of Austin, Mr. and Mrs. Glen Price and children of San Antonio, Mr. and Mrs. H. J. Young and children, Pablo and Carol of San Saba, Mr. and Mrs. Weldon Lake and children of Kerrville, Rev. and Mrs. E. Arnold and children, Fabio and Carol of San Saba, Mr. and Mrs. Alfred Lake and children of Waxahachie, Mr. and Mrs. W. Vickers of the Fourth Army Headquarters of Fort Sam Houston, S. C. Arnold of Fort Sam Houston, Texas.

Bruce Hanson of Boerne is being employed to help on the Ranch of Mr. and Mrs. Ed Appelt. Mr. and Mrs. Appelt live in Dunlay.

W. A. Hamilton of Boerne is being employed to help on the Ranch of Mr. and Mrs. Ed Appelt. Mr. and Mrs. Appelt live in Dunlay.

Now! ask for Premium Quality FALSTAFF In this Handy Carry Carton
6 "One Way" Bottles

HUNTER MILLER
Distributor
Bandera, Texas

PRESTON SMITH for LIEUTENANT GOVERNOR
Born on a Williamson County farm, the seventh child in a family of 13 (six brothers, six sisters).
Farmed in Central and West Texas.
Worked his way through Lamesa High School and Texas Tech College.
Married and father of two children.
Member of the Methodist Church, Masonic Lodge and Kiwanis Club of Lubbock, Texas.
Successful West Texas businessman and rancher-oil operator.
Believes in the application of sound business methods to state government.

Lovely Models Seen In Local Style Show

A most appreciative crowd was in attendance at the Bates "Cotton Pickin' Time" style show at the American Legion Hall last Friday evening when Boyle's Store on Main Street sponsored a fashion show for the benefit of the Bandera Fire Department. Miss Tuffy Boyle was in charge of the arrangements and Mrs. Walter Hayes of Seguin served as commentator. The lovely models were Hazel Mayfield, Peggy Boyle, Nancy Prue, Patricia Jank, Anna Marie and Tina Plummer, Edie Brooks, Dorothy Mayfield, Mary Helen Watson, Betty Kotzer, Judy Miller, Wilma Stevens, Thomasine Clark, Mary Catherine Prue, Jean Hinds, Mary Lou Lynch, Thelma Jean Jurecki, Arleen Anderson, Gick Koontz, Margie Matthews, Annie and Joe Ann Kotzer, Shirley Caldwell, Beatrice Fee, Bobbie Sue Hudson and Gloria Wyatt. Following the showing of the lovely spring cotton frocks Miss Judy Miller sang two vocal selections, Mary Catherine Prue, pianist, accompanied her. Following the style show the Bandera Fire Department served refreshments.

F.F.A. Judging Team Wins at San Marcos Affair

Three teams from Bandera FFA chapter came back with top honors from the annual judging contest held at San Marcos Saturday.

The Poultry Judging team won second and placed fourth overall in the ten team competition. Members of the team are Jimmy Bandy, Jack Bandy and Alton Hendrick and Alton Hendrick were among the ten boys in the district to receive the Lone Star Farmer degree.

The Livestock Judging contest in the Livestock Judging contest in the Livestock Judging contest in the

The Young Explorers

First Published in 1952

A Continuation of "Dick Tolles At Eagle Ck"

(As told to Jane Wood)

BY JOHN C. DUVAL

(Continued From Last Week)

the spot we had selected for our camp, there was a huge flat rock covering from the bluff, under which we concluded we could take shelter if any chance of weather should render it necessary to do so. The little valley was covered with a rich growth of wild rye and sweet-pea vines, on which we noticed the bumble bees busily at work. Uncle Sudy, or Sudy Boy's Uncle Sudy, as he was usually called, had come a short distance in advance of us, and we expected that there would be a bear in it until a rain had driven him out, but we knew he is in the habit of leaving his den in the early spring and wandering about for a few days before settling down for the summer. Uncle Sudy, while Sudy Boy's Uncle Sudy, is also Sudy Boy's father. I believe I have told you all about these folks before, but I suppose you have forgotten, so I will say that Uncle Sudy is Mr. Wilson's brother-in-law, and that he has come to make a short visit with the family. I suppose you remember that there was a bear in it until quite a long time ago, but you know

Bell's Food Market

Frozen Foods — Complete New Stock Garden Seeds

PIONEER White Wing Flour	10 lbs.	74c
ALLSWEET Oleo, uncolored	25c	colored 36c
VELVEETA Cheese	2 lbs.	79c
SPRY	3 lbs.	73c
DUZ		24c
CATSUP Del Monte	2 for	37c
MACCARONI, Frimes American		16c
SAUERKRAUT	2 10-oz. cans	13c
CLOROX	half gallon	25c
LEMONS	dozen	21c

Phone 23 We Deliver

Eugene Haas, Mgr.

3rd Annual Bandera Stompede, May 5-6-7

RYAN'S RED & WHITE STORE

FRIDAY AND SATURDAY

SPECIALS

SARDINES, American	3 flat cans	25c
PINK SALMON	No. 1 Tall Can	35c
COFFEE, Red & White drip or reg. lb. tin		73c
COFFEE, Folger's, drip, reg. or pulv.	1 lb. tin	75c
SHORTENING, Red & White,	3 lb. pail	64c
SUGAR, pure Imperial Cane	5 lb. bag	41c
Clorox Bleach qt. bot. 15c	half gal. jug	26c
CIGARETTES, All Popular Brands per carton		$1.80
Bayer's Aspirin	100 tablet economy size	55c

Get Ready for the Big Stompede, May 5-6-7

M. BOYLE

General Merchandise

BANDERA — "We Deliver" — TEXAS

ESTABLISHED 1907 TELEPHONE 21

SPECIALS

For Friday and Saturday

MARGARINE, Bluebonnet	1 lb.	28c
PICKLES, Libby's Sweet,	8 oz. jar	20c
PINK SALMON, Happy Vale	Tall can	40c
TOILET TISSUE, Charmin	2 rolls	15c
PAPER TOWELING, Charmin	roll	15c
Men's Blue Chambray Shirts		$1.39
Boy's Baseball Caps		59c
Ladies' Nylon Hose, latest Spring shades		$1.65
New Shipment Ladies' "Fruit of the Loom" Dresses		$2.98 & $3.98
PINTO BEANS, No. 1	5 lbs.	45c

Come in and get your Easter Bunnies & Baskets now

COFFEE, PEABERRY 2 lbs. for $1.15

Make Delicious Cookies in less than 20 Minutes AMERICAN BEAUTY COOKIE MIX

Bonnie Mansfield Celebrates Birthday

Little Bonnie Lou Mansfield, daughter of Mr. and Mrs. Bhea Mansfield was a happy girl Tuesday when she celebrated her fifth birthday at her home with a lawn party. Games were played and the little folk were entertained with accordian music by Barbara Lynn Mansfield. Her mother, gave a show special after which Mrs. Jackie Scoffin, Mrs. Harold Jones, Mrs. Paul Grubbs, Mrs. Holbert Hanson, Mrs. Lavorde Hanson and Mrs. Harvey Pollard assisted in serving cake, punch and candy.

Those present and those who sent gifts were Sharon McKay, Marlene McKay, Mike McCullough, Linda Gale King, Patricia Vaughn, Carol Ann Vaughn, Rose Strickler, Janet Sochr, Caroline Bruce, Susan Langford, Jeanine Hicks, Sarah Caldwell, Marjorie Brown, Judy Wilson, Robert Lee Bradley, Linda Gale Fowler, Ruby Bailey, Reta Bailey, Sharon Orr, Marilyn Doyle, Cordie Wright, Granville Wright, Joe Arnold, Ruth Brown, Anna Marie Plummer, Leverah Holland, Raymond Bailey, Cleo Barbara Lynn Mansfield, Mary Jo Mansfield, Sheila Kendrick, Beverly Mansfield, Charlie Scott, Mary Jo Eckhart, Mrs. Johnnie Orr, Mrs. Raymond Bailey, Mrs. Harvey Pollard, Mrs. J. H. Bodine, Mrs. John Lee, Mrs. Hanson, Mrs. Joe Preston Terrell, Mrs. Edsey Jones, Mrs. Jackie Scoffin, Mrs. Paul Grubbs, Mrs. Lonnie Scarbrough, Mrs. Spec. C. H. Mansfield, Mrs. Holbert Hanson, Mrs. Lavorde Hanson, Mrs. Harvey Pollard, Mrs. Johnnie Orr, Mrs. J. F. Mansfield, Sharon Hasler, Perry Pollard, Charles Mac Pollard, Mrs. Bhea Mansfield, Mrs. Joe Montague, Mrs. Sarah Lee, Bruce, Sam Montague.

Bandera Library Has Interesting Material

The Bandera Public Library, located in the rear of the Cowboy Library Auditorium building, has recently acquired some books which should prove to be of great interest to its patrons. Heading the list is the new rental book, "The Brave Bulls," by Tom Lea. Books at the library rent for 10c per week. "The Brave Bulls" is now in production here in Bandera by Hollywood. Other titles which have been taken from books of this Bandera County author include "With Dewey at Manila," "The Seven Cities of Cibola," and "Matthew Arnold's Vespers in Vienna." The first edition of "The Wine of Astonishment" by Fred Gipson is featured in a display of books by Texas authors. Also on display is the Book of Knowledge, 20 volumes.

Blue Bird Campfire Girls Visit Museum

A group of the Blue Bird Campfire Girls of Hondo visited Frontier Times Museum in Bandera last Saturday, chaperoned by Mrs. J. F. Smith, Mrs. F. G. Rogers, Mrs. Tilley, Mrs. J. E. Dodson and Mrs. R. C. Hooper. The Blue Birds included Barbara Schmidt, Mrs. Thompson, Judy Sackett, Gail Frances Richards, Martha Lou Tilley, Mary E. Dodson, Mrs. Bodine and Jeanette Hooper.

SAN ANTONIO TEACHERS VISIT MUSEUM

Hospital Notes . . .

VOTING QUALIFICATIONS IN SEWER BOND ELECTION

the HIT of the EASTER PARADE

CLEANING and PRESSING

Headquarters for Levis

STEIN'S CLOTHIERS

Why Pay More

When your Home Town Druggist Can Supply Your Needs

Vitamins

Cold Remedies

Cold Remedies

The Frontier Drug

MR. & MRS. HAROLD BROOKS

DRUGS

BANDERA

A WISE MAN KNOWS WHEN TO QUIT TALKING

Mr. Christopher Cole was a friendly old soul, and his interest in folks was so hearty that he'd stop on the street half the people he'd meet and ask how he would at a party. Fellows got so they'd fear to see him driving near, for they knew there was no use to hoss him, for no matter how much were the speeches they'd pull they were certain to rouse and amuse him. He considered it duty to converse by the day on topics of politics or prayers, and with never a pause he'd talk hunting or taxes quite regardless of what he was saying. Speech certainly failed him, and a flock of folks shine when they're slinging the words here and ponder Mr. Webster, no doubt, knew what he was about, but the plain men are taking should ponder. They don't teach it in school, but there's one splendid rule that applies in the world, in the country, this is it. Talk all day if you've something to say, but if not, be as dumb as an oyster! It did Christopher Cole placed the silent man's role folks might think he was awfully clever, but he chatters so much that he's always "in Dutch," and his brains? No one thinks of them, ever. Far too often it appears we keep talking for years, giving voice to the rankest flapdoodle. Brown talks this, Smith talks that, tall folks long to be very "erudite" Nother one has a thought in his noodle. A good talker must know how long he may go and how much now can hear at one sitting; he should have right of way when there's something to say, but he should not forget about spotting.

The Corner Drug Store can supply you with pure drugs, druggists' sundries, toilet articles, stationery, fountain drinks, etc. Physicians' prescriptions carefully and accurately compounded.

CORNER DRUG STORE

Conwill's FOOD STORE

FREE DELIVERY Bandera County's Most Complete Food Store PHONE 189

PET MILK	tall	11c
SPRY	3 lbs.	69c
RINSO		27c
FLOUR, Gold Medal	10 lbs.	85c
Ocean Spray Cranberry Sauce		16c
CLOROX	quart	11c
SUGAR, Pure Cane	5 lbs.	42c

Makes Delicious, Tender Biscuits AMERICAN BEAUTY FLOUR THE FLOUR THAT BLOOMS IN YOUR OVEN

Boyle's Store

PHONE 81 "EVERYTHING YOU NEED" MAIN STREET

FRIDAY & SATURDAY SPECIALS

COFFEE FOLGER'S TINS	1 lb. 2 lbs.	76 $1.50
TEA, LIPTON	¼ lb. ½ lb.	29 56
DREFT	large giant	24 65
SOFT DRINKS	Per Carton	19
FRUIT COCKTAIL, DEL MONTE	303 can 2½ can	19 32
TUNA, Chicken of the Sea	Grated Solid	32 39
CIGARETTES	popular brands Carton	1.79
DOG FOOD, Old Pal	3 for	19
TOOTH PASTE, Colgate	25c size 50c size	19 35
HORMEL SLICED BACON	per pound	45

Have You Joined our Family Shoe Club?

Makes Delicious, Tender Biscuits AMERICAN BEAUTY FLOUR THE FLOUR THAT BLOOMS IN YOUR OVEN

BANTEX

Saturday March 25

TIM HOLT RUSTLERS

WARNER BROS. TASK FORCE GARY COOPER

Robert CUMMINGS - FAITH DOMERGUE FREE FOR ALL Percy KILBRIDGE

TARZAN'S MAGIC FOUNTAIN LEX BARKER

The Bandera Bulletin

An Institution Promoting the Interests of Bandera County, Texas

Volume 5, Number 40 Bandera, Bandera County, Texas, March 31, 1950 $2.50 per Year; 5c per Copy

"CISCO KID" BEING FILMED AT FAMOUS FLYING L GUEST RANCH

County Democratic Executive Committee To Meet Monday

County Chairman W. B. Fletcher has called a meeting of the Democratic executive committee to be held at his office in the National Farm Loan building next Monday morning, April 3, at 10 o'clock. All members of the committee are requested to be present.

Open House Held At Oakwood Courts

Tarr-Kight Rites at Otto Love Home, March 23

Allen A. Keese Runs For Commissioner In Precinct No. 3

Ranch Hands To Play Comfort Broncos Sunday

Episcopalians to Sell Easter Baskets And Cakes

Tourist Association To Hold Meeting

Gene Kratz

Former Sheriff Of Kerr County Is Shot to Death

Fred Moore, 58, former sheriff of Kerr county, was found dead Saturday with 5 wound over the heart. He was found about 1:30 p. m. in a front bedroom of his Kerrville home, a pistol beside his body.

Jimmy Hand Hurls for The University of Texas

H. J. ANTOINE ANNOUNCES FOR REPRESENTATIVE IN 88TH DISTRICT

James Ray, Kerrville Awarded Boots

Mansfield Park, Bandera's Summer Playground to Open April 8

Rev. E. P. Crocker To Fill Baptist Pulpit Sunday

Rev. H. T. Arnold will be away for a week conducting a revival meeting at Flmendorf and Rev. E. P. Crocker of San Antonio will fill his pulpit Sunday morning and evening April 2.

Local T.S.T.A. To Meet April 4 In Medina

Go to the Polls and Vote for School Trustees Saturday

MRS. ARNOLD IS REPORTED IMPROVING

Castleberry Baby Dies Suddenly

V. F. W. ELECTS NEW OFFICERS

Cowbelle Ball to Be Pre-Stompede Event

Cowbelle Winners to Be Told Tonight

MEN'S

Dress Shirts

Sport Shirts and T Shirts

Khaki Shirts and Pants

Boys' and Girls' Plisse Crepe Pajamas

Ladies' Summer Cotton Night Gowns

Lovely Nylon Gloves

All Sizes, Styles and Shades

FITZGERALD'S

Variety Goods, Hardware, Appliances

P. O. BOX 762 PHONE 54

Shop at the "MERCANTILE" and SAVE!

Western! Colorful!

Linoleum Rugs

Durable, Heavy Quality

And Priced Low

7½ x 9 $7.95

9 x 12 $11.95

Come and see these terrific Rugs — Brilliant Cowboy, Indian and stagecoaches

Just Unpacked!! - - Smart New DRAPERY FABRICS IN WESTERN DESIGN

vat dyed — pre-shrunk — see them today — ONLY 1.19 yd.

BANDERA MERCANTILE

Famous for Famous Brands - - "Everything for the Home"

The Bandera Bulletin

Published on Friday

Entered as second class matter August 8, 1947, at the Postoffice at Bandera, Texas, 78 Act of Congress of March 3, 1879.

Mrs. Joseph V. Kahl, Business Manager

Subscription price $2.00 per year

Notice of change of address should be given promptly. Subscribers should notify the Postmaster if copies are not received. Report subscription changes promptly.

Plummer Funeral Home

Phone 33 Bandera, Texas

We Dress the West Best

Bandera

Bandera Hotel

BANDERA, TEXAS

MRS. J. O. BUTLER

We Handle . . .

STRICKER'S BLACKSMITH SHOP

CHICKEN PICKINS BY CASEY & LORA

At Pickin' Food
I'm a Cracker Jack
You Can Bet Your
Boots
On the Chicken Shack

A Cordial INVITATION is extended to the people of Bandera as well as visitors to the city to come in and eat with us.

The CHICKEN SHACK
"We specialize in Fried Chicken Steaks & Seafood"
HWY. 16 & MULBERRY PHONE 187

For BUTANE OR PROPANE GAS Call

Butane Gas and Equipment Co.

BANDERA

PRESTON HAND or MANSFIELD APPLIANCE CO.
Bandera Phone 103R Phone 53

Vapo-Butane Company

Butane and Propane Gas and Appliances

At

B. F. LANGFORD & SON

Phone 69

VANDERPOOL

PRESTON SMITH, LUBBOCK SOLON, ANNOUNCES FOR LT. GOVERNOR

PRESTON SMITH

LOOKING BACKWARD

handy students' helper
for quick, secure fastening —for tacking, too

$2.95

BOSTITCH B8 STAPLER

Frontier Times Museum

TEXAS BOOKS FOR YOUR LIBRARY

Dr. J. O. Butler
Physician and Surgeon
Office Phone 147
Residence Phone 158
BANDERA, TEXAS

DENT TAYLOR
ATTORNEY AT LAW

NOW . . . "Touch and Glow"
Lentz Make-Up with Translite

Lovely Fashions by KABRO
New Shipment Just Arrived

MODERN DRESS and BEAUTY SHOP
Mrs. Ray Wyatt

experts who know QUALITY choose PREMIUM QUALITY Falstaff BEER

HUNTER MILLER DISTRIBUTOR
BOERNE TEXAS

FRONTIER TIMES MUSEUM

STUDEBAKER TRUCKS
cut costs for local owners

Studebakers stand out in streamlined style! There's no other truck like them. Ask one of these owners about the way Studebaker's modern styling saves truck body or as chassis for special bodies.

Powerful 1½-ton and 2-ton Studebaker trucks are available in four wheelbases. Thrifty Power-Plus engine in this 16A and 17A series excels in horsepower and high torque.

Want to know what owners say about the new Studebaker trucks? Well, suppose you stop in and let us tell you some of the enthusiastic praise we get from local users.

Yes, firms you know as well as firms in many other sections of the country, are talking about the stand-out economy and stand-up performance of the husky, handsome, powerful new Studebaker trucks.

Come in and learn about some of this proof—and let us show you some of the rugged, modernly designed new Studebaker trucks that are making it possible.

GENTRY MOTOR SALES
STUDEBAKER CARS—TRUCKS
215 Main Street Kerrville, Texas Phone 558
R. B. AUTERY, Sales Rep. GEO. P. GENTRY, Owner

Hundreds Tell Bob Wills Of Hadacol's Numerous Blessings

Bob Wills Hears About HADACOL'S Blessings

Bob Wills, famous western music band leader, loves to talk with his fans and he found plenty to talk about with Mrs. Ezra Cox about the HADACOL she has been giving her husband. Mrs. Cox lives at 221 College St., Hudson Oaks, a very promising young singer, tells Bob how HADACOL has helped Mr. Cox. Bob and Mrs. Cox know the precision B Vitamins and Minerals in HADACOL do. Bob Wills' work has been broadcast over KVOO, Tulsa; KRLD, Dallas; KGKL, Austin; KTSA, San Antonio; KGNC, Amarillo; KVKM, Monahans; KGKO, Wichita Falls; KFDM, Beaumont; KPRC, Houston; WOAI, San Antonio; KTBC, Austin; KGNC, Amarillo; KVOO, Tulsa; KRLD, Dallas; KTSA, San Antonio; KGKL, Austin; KTBC, Austin; KVKM, Monahans; KFDM, Beaumont; KPRC, Houston; WOAI, San Antonio

NOTICE OF BOND ELECTION

THE STATE OF TEXAS
COUNTY OF BANDERA

TO THE RESIDENT QUALIFIED VOTERS OF BANDERA COUNTY, WATER CONTROL AND IMPROVEMENT DISTRICT NO. 1

TAKE NOTICE that an election will be held on the 14th day of April, 1950, within said District at which election all qualified voters residing within said District will be entitled to vote.

That for the purpose of said election the entire District is divided into one voting precinct. The polling place for said precinct shall be at the Bandera Water Works Office in the Bandera Municipal Building, Bandera, Texas, and the following persons are appointed to serve as officers of said election:

Judge, [illegible]
Clerks, [illegible]

A RESOLUTION

CREATING AN ELECTION TO BE HELD IN BANDERA COUNTY, WATER IMPROVEMENT DISTRICT NO. 1, FOR THE PURPOSE OF AUTHORIZING THE ISSUANCE OF BONDS IN THE AMOUNT OF $[illegible] FOR THE PURPOSE OF [illegible]

BE IT RESOLVED BY THE BOARD OF DIRECTORS OF BANDERA COUNTY, WATER IMPROVEMENT DISTRICT NO. 1:

1. That for the purpose of providing funds for the following purposes, to-wit: [illegible]

2. That an election be held on the 14th day of April, 1950, within said District at which election all qualified voters residing within said District will be entitled to vote.

3. That the following persons are appointed to serve as officers of said election:

Judge, [illegible]
Clerks, [illegible]

4. That for the purpose of said election the entire District is divided into one voting precinct. The polling place for said precinct shall be at the Bandera Water Works Office in the Bandera Municipal Building, Bandera, Texas, and the following persons are appointed to serve as officers of said election:

Judge, [illegible]
Clerks, [illegible]

5. That the Secretary of the Board of Directors is hereby authorized and directed to cause a copy of this resolution to be published in the Bandera County Bulletin, a newspaper of general circulation in Bandera County, Texas, once a week for two consecutive weeks, the first publication to be made at least 15 days before the date of said election, and to post a copy of this resolution at the polling place for said election at least 10 days before the date of said election.

6. That the Secretary of the Board of Directors is hereby authorized and directed to cause a copy of this resolution to be delivered to the Tax Assessor and Collector of Bandera County, Texas, at least 10 days before the date of said election.

7. That the Secretary of the Board of Directors is hereby authorized and directed to cause a copy of this resolution to be delivered to the Tax Assessor and Collector of Bandera County, Texas, at least 10 days before the date of said election.

8. That the Secretary of the Board of Directors is hereby authorized and directed to cause a copy of this resolution to be delivered to the Tax Assessor and Collector of Bandera County, Texas, at least 10 days before the date of said election.

9. That the Secretary of the Board of Directors is hereby authorized and directed to cause a copy of this resolution to be delivered to the Tax Assessor and Collector of Bandera County, Texas, at least 10 days before the date of said election.

10. That the Secretary of the Board of Directors is hereby authorized and directed to cause a copy of this resolution to be delivered to the Tax Assessor and Collector of Bandera County, Texas, at least 10 days before the date of said election.

11. That the Secretary of the Board of Directors is hereby authorized and directed to cause a copy of this resolution to be delivered to the Tax Assessor and Collector of Bandera County, Texas, at least 10 days before the date of said election.

12. That the Secretary of the Board of Directors is hereby authorized and directed to cause a copy of this resolution to be delivered to the Tax Assessor and Collector of Bandera County, Texas, at least 10 days before the date of said election.

13. That the Secretary of the Board of Directors is hereby authorized and directed to cause a copy of this resolution to be delivered to the Tax Assessor and Collector of Bandera County, Texas, at least 10 days before the date of said election.

14. That the Secretary of the Board of Directors is hereby authorized and directed to cause a copy of this resolution to be delivered to the Tax Assessor and Collector of Bandera County, Texas, at least 10 days before the date of said election.

15. That the Secretary of the Board of Directors is hereby authorized and directed to cause a copy of this resolution to be delivered to the Tax Assessor and Collector of Bandera County, Texas, at least 10 days before the date of said election.

16. That the Secretary of the Board of Directors is hereby authorized and directed to cause a copy of this resolution to be delivered to the Tax Assessor and Collector of Bandera County, Texas, at least 10 days before the date of said election.

17. That the Secretary of the Board of Directors is hereby authorized and directed to cause a copy of this resolution to be delivered to the Tax Assessor and Collector of Bandera County, Texas, at least 10 days before the date of said election.

18. That the Secretary of the Board of Directors is hereby authorized and directed to cause a copy of this resolution to be delivered to the Tax Assessor and Collector of Bandera County, Texas, at least 10 days before the date of said election.

19. That the Secretary of the Board of Directors is hereby authorized and directed to cause a copy of this resolution to be delivered to the Tax Assessor and Collector of Bandera County, Texas, at least 10 days before the date of said election.

20. That the Secretary of the Board of Directors is hereby authorized and directed to cause a copy of this resolution to be delivered to the Tax Assessor and Collector of Bandera County, Texas, at least 10 days before the date of said election.

21. That the Secretary of the Board of Directors is hereby authorized and directed to cause a copy of this resolution to be delivered to the Tax Assessor and Collector of Bandera County, Texas, at least 10 days before the date of said election.

22. That the Secretary of the Board of Directors is hereby authorized and directed to cause a copy of this resolution to be delivered to the Tax Assessor and Collector of Bandera County, Texas, at least 10 days before the date of said election.

23. That the Secretary of the Board of Directors is hereby authorized and directed to cause a copy of this resolution to be delivered to the Tax Assessor and Collector of Bandera County, Texas, at least 10 days before the date of said election.

24. That the Secretary of the Board of Directors is hereby authorized and directed to cause a copy of this resolution to be delivered to the Tax Assessor and Collector of Bandera County, Texas, at least 10 days before the date of said election.

25. That the Secretary of the Board of Directors is hereby authorized and directed to cause a copy of this resolution to be delivered to the Tax Assessor and Collector of Bandera County, Texas, at least 10 days before the date of said election.

26. That the Secretary of the Board of Directors is hereby authorized and directed to cause a copy of this resolution to be delivered to the Tax Assessor and Collector of Bandera County, Texas, at least 10 days before the date of said election.

27. That the Secretary of the Board of Directors is hereby authorized and directed to cause a copy of this resolution to be delivered to the Tax Assessor and Collector of Bandera County, Texas, at least 10 days before the date of said election.

28. That the Secretary of the Board of Directors is hereby authorized and directed to cause a copy of this resolution to be delivered to the Tax Assessor and Collector of Bandera County, Texas, at least 10 days before the date of said election.

29. That the Secretary of the Board of Directors is hereby authorized and directed to cause a copy of this resolution to be delivered to the Tax Assessor and Collector of Bandera County, Texas, at least 10 days before the date of said election.

30. That the Secretary of the Board of Directors is hereby authorized and directed to cause a copy of this resolution to be delivered to the Tax Assessor and Collector of Bandera County, Texas, at least 10 days before the date of said election.

31. That the Secretary of the Board of Directors is hereby authorized and directed to cause a copy of this resolution to be delivered to the Tax Assessor and Collector of Bandera County, Texas, at least 10 days before the date of said election.

32. That the Secretary of the Board of Directors is hereby authorized and directed to cause a copy of this resolution to be delivered to the Tax Assessor and Collector of Bandera County, Texas, at least 10 days before the date of said election.

33. That the Secretary of the Board of Directors is hereby authorized and directed to cause a copy of this resolution to be delivered to the Tax Assessor and Collector of Bandera County, Texas, at least 10 days before the date of said election.

34. That the Secretary of the Board of Directors is hereby authorized and directed to cause a copy of this resolution to be delivered to the Tax Assessor and Collector of Bandera County, Texas, at least 10 days before the date of said election.

35. That the Secretary of the Board of Directors is hereby authorized and directed to cause a copy of this resolution to be delivered to the Tax Assessor and Collector of Bandera County, Texas, at least 10 days before the date of said election.

36. That the Secretary of the Board of Directors is hereby authorized and directed to cause a copy of this resolution to be delivered to the Tax Assessor and Collector of Bandera County, Texas, at least 10 days before the date of said election.

37. That the Secretary of the Board of Directors is hereby authorized and directed to cause a copy of this resolution to be delivered to the Tax Assessor and Collector of Bandera County, Texas, at least 10 days before the date of said election.

38. That the Secretary of the Board of Directors is hereby authorized and directed to cause a copy of this resolution to be delivered to the Tax Assessor and Collector of Bandera County, Texas, at least 10 days before the date of said election.

39. That the Secretary of the Board of Directors is hereby authorized and directed to cause a copy of this resolution to be delivered to the Tax Assessor and Collector of Bandera County, Texas, at least 10 days before the date of said election.

40. That the Secretary of the Board of Directors is hereby authorized and directed to cause a copy of this resolution to be delivered to the Tax Assessor and Collector of Bandera County, Texas, at least 10 days before the date of said election.

41. That the Secretary of the Board of Directors is hereby authorized and directed to cause a copy of this resolution to be delivered to the Tax Assessor and Collector of Bandera County, Texas, at least 10 days before the date of said election.

42. That the Secretary of the Board of Directors is hereby authorized and directed to cause a copy of this resolution to be delivered to the Tax Assessor and Collector of Bandera County, Texas, at least 10 days before the date of said election.

43. That the Secretary of the Board of Directors is hereby authorized and directed to cause a copy of this resolution to be delivered to the Tax Assessor and Collector of Bandera County, Texas, at least 10 days before the date of said election.

44. That the Secretary of the Board of Directors is hereby authorized and directed to cause a copy of this resolution to be delivered to the Tax Assessor and Collector of Bandera County, Texas, at least 10 days before the date of said election.

45. That the Secretary of the Board of Directors is hereby authorized and directed to cause a copy of this resolution to be delivered to the Tax Assessor and Collector of Bandera County, Texas, at least 10 days before the date of said election.

46. That the Secretary of the Board of Directors is hereby authorized and directed to cause a copy of this resolution to be delivered to the Tax Assessor and Collector of Bandera County, Texas, at least 10 days before the date of said election.

47. That the Secretary of the Board of Directors is hereby authorized and directed to cause a copy of this resolution to be delivered to the Tax Assessor and Collector of Bandera County, Texas, at least 10 days before the date of said election.

48. That the Secretary of the Board of Directors is hereby authorized and directed to cause a copy of this resolution to be delivered to the Tax Assessor and Collector of Bandera County, Texas, at least 10 days before the date of said election.

49. That the Secretary of the Board of Directors is hereby authorized and directed to cause a copy of this resolution to be delivered to the Tax Assessor and Collector of Bandera County, Texas, at least 10 days before the date of said election.

50. That the Secretary of the Board of Directors is hereby authorized and directed to cause a copy of this resolution to be delivered to the Tax Assessor and Collector of Bandera County, Texas, at least 10 days before the date of said election.

51. That the Secretary of the Board of Directors is hereby authorized and directed to cause a copy of this resolution to be delivered to the Tax Assessor and Collector of Bandera County, Texas, at least 10 days before the date of said election.

52. That the Secretary of the Board of Directors is hereby authorized and directed to cause a copy of this resolution to be delivered to the Tax Assessor and Collector of Bandera County, Texas, at least 10 days before the date of said election.

53. That the Secretary of the Board of Directors is hereby authorized and directed to cause a copy of this resolution to be delivered to the Tax Assessor and Collector of Bandera County, Texas, at least 10 days before the date of said election.

54. That the Secretary of the Board of Directors is hereby authorized and directed to cause a copy of this resolution to be delivered to the Tax Assessor and Collector of Bandera County, Texas, at least 10 days before the date of said election.

55. That the Secretary of the Board of Directors is hereby authorized and directed to cause a copy of this resolution to be delivered to the Tax Assessor and Collector of Bandera County, Texas, at least 10 days before the date of said election.

56. That the Secretary of the Board of Directors is hereby authorized and directed to cause a copy of this resolution to be delivered to the Tax Assessor and Collector of Bandera County, Texas, at least 10 days before the date of said election.

57. That the Secretary of the Board of Directors is hereby authorized and directed to cause a copy of this resolution to be delivered to the Tax Assessor and Collector of Bandera County, Texas, at least 10 days before the date of said election.

58. That the Secretary of the Board of Directors is hereby authorized and directed to cause a copy of this resolution to be delivered to the Tax Assessor and Collector of Bandera County, Texas, at least 10 days before the date of said election.

59. That the Secretary of the Board of Directors is hereby authorized and directed to cause a copy of this resolution to be delivered to the Tax Assessor and Collector of Bandera County, Texas, at least 10 days before the date of said election.

60. That the Secretary of the Board of Directors is hereby authorized and directed to cause a copy of this resolution to be delivered to the Tax Assessor and Collector of Bandera County, Texas, at least 10 days before the date of said election.

61. That the Secretary of the Board of Directors is hereby authorized and directed to cause a copy of this resolution to be delivered to the Tax Assessor and Collector of Bandera County, Texas, at least 10 days before the date of said election.

62. That the Secretary of the Board of Directors is hereby authorized and directed to cause a copy of this resolution to be delivered to the Tax Assessor and Collector of Bandera County, Texas, at least 10 days before the date of said election.

63. That the Secretary of the Board of Directors is hereby authorized and directed to cause a copy of this resolution to be delivered to the Tax Assessor and Collector of Bandera County, Texas, at least 10 days before the date of said election.

64. That the Secretary of the Board of Directors is hereby authorized and directed to cause a copy of this resolution to be delivered to the Tax Assessor and Collector of Bandera County, Texas, at least 10 days before the date of said election.

65. That the Secretary of the Board of Directors is hereby authorized and directed to cause a copy of this resolution to be delivered to the Tax Assessor and Collector of Bandera County, Texas, at least 10 days before the date of said election.

66. That the Secretary of the Board of Directors is hereby authorized and directed to cause a copy of this resolution to be delivered to the Tax Assessor and Collector of Bandera County, Texas, at least 10 days before the date of said election.

67. That the Secretary of the Board of Directors is hereby authorized and directed to cause a copy of this resolution to be delivered to the Tax Assessor and Collector of Bandera County, Texas, at least 10 days before the date of said election.

68. That the Secretary of the Board of Directors is hereby authorized and directed to cause a copy of this resolution to be delivered to the Tax Assessor and Collector of Bandera County, Texas, at least 10 days before the date of said election.

69. That the Secretary of the Board of Directors is hereby authorized and directed to cause a copy of this resolution to be delivered to the Tax Assessor and Collector of Bandera County, Texas, at least 10 days before the date of said election.

70. That the Secretary of the Board of Directors is hereby authorized and directed to cause a copy of this resolution to be delivered to the Tax Assessor and Collector of Bandera County, Texas, at least 10 days before the date of said election.

71. That the Secretary of the Board of Directors is hereby authorized and directed to cause a copy of this resolution to be delivered to the Tax Assessor and Collector of Bandera County, Texas, at least 10 days before the date of said election.

72. That the Secretary of the Board of Directors is hereby authorized and directed to cause a copy of this resolution to be delivered to the Tax Assessor and Collector of Bandera County, Texas, at least 10 days before the date of said election.

73. That the Secretary of the Board of Directors is hereby authorized and directed to cause a copy of this resolution to be delivered to the Tax Assessor and Collector of Bandera County, Texas, at least 10 days before the date of said election.

74. That the Secretary of the Board of Directors is hereby authorized and directed to cause a copy of this resolution to be delivered to the Tax Assessor and Collector of Bandera County, Texas, at least 10 days before the date of said election.

75. That the Secretary of the Board of Directors is hereby authorized and directed to cause a copy of this resolution to be delivered to the Tax Assessor and Collector of Bandera County, Texas, at least 10 days before the date of said election.

76. That the Secretary of the Board of Directors is hereby authorized and directed to cause a copy of this resolution to be delivered to the Tax Assessor and Collector of Bandera County, Texas, at least 10 days before the date of said election.

77. That the Secretary of the Board of Directors is hereby authorized and directed to cause a copy of this resolution to be delivered to the Tax Assessor and Collector of Bandera County, Texas, at least 10 days before the date of said election.

78. That the Secretary of the Board of Directors is hereby authorized and directed to cause a copy of this resolution to be delivered to the Tax Assessor and Collector of Bandera County, Texas, at least 10 days before the date of said election.

79. That the Secretary of the Board of Directors is hereby authorized and directed to cause a copy of this resolution to be delivered to the Tax Assessor and Collector of Bandera County, Texas, at least 10 days before the date of said election.

80. That the Secretary of the Board of Directors is hereby authorized and directed to cause a copy of this resolution to be delivered to the Tax Assessor and Collector of Bandera County, Texas, at least 10 days before the date of said election.

81. That the Secretary of the Board of Directors is hereby authorized and directed to cause a copy of this resolution to be delivered to the Tax Assessor and Collector of Bandera County, Texas, at least 10 days before the date of said election.

82. That the Secretary of the Board of Directors is hereby authorized and directed to cause a copy of this resolution to be delivered to the Tax Assessor and Collector of Bandera County, Texas, at least 10 days before the date of said election.

83. That the Secretary of the Board of Directors is hereby authorized and directed to cause a copy of this resolution to be delivered to the Tax Assessor and Collector of Bandera County, Texas, at least 10 days before the date of said election.

84. That the Secretary of the Board of Directors is hereby authorized and directed to cause a copy of this resolution to be delivered to the Tax Assessor and Collector of Bandera County, Texas, at least 10 days before the date of said election.

85. That the Secretary of the Board of Directors is hereby authorized and directed to cause a copy of this resolution to be delivered to the Tax Assessor and Collector of Bandera County, Texas, at least 10 days before the date of said election.

86. That the Secretary of the Board of Directors is hereby authorized and directed to cause a copy of this resolution to be delivered to the Tax Assessor and Collector of Bandera County, Texas, at least 10 days before the date of said election.

87. That the Secretary of the Board of Directors is hereby authorized and directed to cause a copy of this resolution to be delivered to the Tax Assessor and Collector of Bandera County, Texas, at least 10 days before the date of said election.

88. That the Secretary of the Board of Directors is hereby authorized and directed to cause a copy of this resolution to be delivered to the Tax Assessor and Collector of Bandera County, Texas, at least 10 days before the date of said election.

89. That the Secretary of the Board of Directors is hereby authorized and directed to cause a copy of this resolution to be delivered to the Tax Assessor and Collector of Bandera County, Texas, at least 10 days before the date of said election.

90. That the Secretary of the Board of Directors is hereby authorized and directed to cause a copy of this resolution to be delivered to the Tax Assessor and Collector of Bandera County, Texas, at least 10 days before the date of said election.

91. That the Secretary of the Board of Directors is hereby authorized and directed to cause a copy of this resolution to be delivered to the Tax Assessor and Collector of Bandera County, Texas, at least 10 days before the date of said election.

92. That the Secretary of the Board of Directors is hereby authorized and directed to cause a copy of this resolution to be delivered to the Tax Assessor and Collector of Bandera County, Texas, at least 10 days before the date of said election.

93. That the Secretary of the Board of Directors is hereby authorized and directed to cause a copy of this resolution to be delivered to the Tax Assessor and Collector of Bandera County, Texas, at least 10 days before the date of said election.

94. That the Secretary of the Board of Directors is hereby authorized and directed to cause a copy of this resolution to be delivered to the Tax Assessor and Collector of Bandera County, Texas, at least 10 days before the date of said election.

95. That the Secretary of the Board of Directors is hereby authorized and directed to cause a copy of this resolution to be delivered to the Tax Assessor and Collector of Bandera County, Texas, at least 10 days before the date of said election.

96. That the Secretary of the Board of Directors is hereby authorized and directed to cause a copy of this resolution to be delivered to the Tax Assessor and Collector of Bandera County, Texas, at least 10 days before the date of said election.

97. That the Secretary of the Board of Directors is hereby authorized and directed to cause a copy of this resolution to be delivered to the Tax Assessor and Collector of Bandera County, Texas, at least 10 days before the date of said election.

98. That the Secretary of the Board of Directors is hereby authorized and directed to cause a copy of this resolution to be delivered to the Tax Assessor and Collector of Bandera County, Texas, at least 10 days before the date of said election.

99. That the Secretary of the Board of Directors is hereby authorized and directed to cause a copy of this resolution to be delivered to the Tax Assessor and Collector of Bandera County, Texas, at least 10 days before the date of said election.

100. That the Secretary of the Board of Directors is hereby authorized and directed to cause a copy of this resolution to be delivered to the Tax Assessor and Collector of Bandera County, Texas, at least 10 days before the date of said election.

101. That the Secretary of the Board of Directors is hereby authorized and directed to cause a copy of this resolution to be delivered to the Tax Assessor and Collector of Bandera County, Texas, at least 10 days before the date of said election.

102. That the Secretary of the Board of Directors is hereby authorized and directed to cause a copy of this resolution to be delivered to the Tax Assessor and Collector of Bandera County, Texas, at least 10 days before the date of said election.

103. That the Secretary of the Board of Directors is hereby authorized and directed to cause a copy of this resolution to be delivered to the Tax Assessor and Collector of Bandera County, Texas, at least 10 days before the date of said election.

104. That the Secretary of the Board of Directors is hereby authorized and directed to cause a copy of this resolution to be delivered to the Tax Assessor and Collector of Bandera County, Texas, at least 10 days before the date of said election.

105. That the Secretary of the Board of Directors is hereby authorized and directed to cause a copy of this resolution to be delivered to the Tax Assessor and Collector of Bandera County, Texas, at least 10 days before the date of said election.

106. That the Secretary of the Board of Directors is hereby authorized and directed to cause a copy of this resolution to be delivered to the Tax Assessor and Collector of Bandera County, Texas, at least 10 days before the date of said election.

107. That the Secretary of the Board of Directors is hereby authorized and directed to cause a copy of this resolution to be delivered to the Tax Assessor and Collector of Bandera County, Texas, at least 10 days before the date of said election.

108. That the Secretary of the Board of Directors is hereby authorized and directed to cause a copy of this resolution to be delivered to the Tax Assessor and Collector of Bandera County, Texas, at least 10 days before the date of said election.

109. That the Secretary of the Board of Directors is hereby authorized and directed to cause a copy of this resolution to be delivered to the Tax Assessor and Collector of Bandera County, Texas, at least 10 days before the date of said election.

110. That the Secretary of the Board of Directors is hereby authorized and directed to cause a copy of this resolution to be delivered to the Tax Assessor and Collector of Bandera County, Texas, at least 10 days before the date of said election.

111. That the Secretary of the Board of Directors is hereby authorized and directed to cause a copy of this resolution to be delivered to the Tax Assessor and Collector of Bandera County, Texas, at least 10 days before the date of said election.

112. That the Secretary of the Board of Directors is hereby authorized and directed to cause a copy of this resolution to be delivered to the Tax Assessor and Collector of Bandera County, Texas, at least 10 days before the date of said election.

113. That the Secretary of the Board of Directors is hereby authorized and directed to cause a copy of this resolution to be delivered to the Tax Assessor and Collector of Bandera County, Texas, at least 10 days before the date of said election.

114. That the Secretary of the Board of Directors is hereby authorized and directed to cause a copy of this resolution to be delivered to the Tax Assessor and Collector of Bandera County, Texas, at least 10 days before the date of said election.

115. That the Secretary of the Board of Directors is hereby authorized and directed to cause a copy of this resolution to be delivered to the Tax Assessor and Collector of Bandera County, Texas, at least 10 days before the date of said election.

116. That the Secretary of the Board of Directors is hereby authorized and directed to cause a copy of this resolution to be delivered to the Tax Assessor and Collector of Bandera County, Texas, at least 10 days before the date of said election.

117. That the Secretary of the Board of Directors is hereby authorized and directed to cause a copy of this resolution to be delivered to the Tax Assessor and Collector of Bandera County, Texas, at least 10 days before the date of said election.

118. That the Secretary of the Board of Directors is hereby authorized and directed to cause a copy of this resolution to be delivered to the Tax Assessor and Collector of Bandera County, Texas, at least 10 days before the date of said election.

119. That the Secretary of the Board of Directors is hereby authorized and directed to cause a copy of this resolution to be delivered to the Tax Assessor and Collector of Bandera County, Texas, at least 10 days before the date of said election.

120. That the Secretary of the Board of Directors is hereby authorized and directed to cause a copy of this resolution to be delivered to the Tax Assessor and Collector of Bandera County, Texas, at least 10 days before the date of said election.

121. That the Secretary of the Board of Directors is hereby authorized and directed to cause a copy of this resolution to be delivered to the Tax Assessor and Collector of Bandera County, Texas, at least 10 days before the date of said election.

122. That the Secretary of the Board of Directors is hereby authorized and directed to cause a copy of this resolution to be delivered to the Tax Assessor and Collector of Bandera County, Texas, at least 10 days before the date of said election.

123. That the Secretary of the Board of Directors is hereby authorized and directed to cause a copy of this resolution to be delivered to the Tax Assessor and Collector of Bandera County, Texas, at least 10 days before the date of said election.

124. That the Secretary of the Board of Directors is hereby authorized and directed to cause a copy of this resolution to be delivered to the Tax Assessor and Collector of Bandera County, Texas, at least 10 days before the date of said election.

125. That the Secretary of the Board of Directors is hereby authorized and directed to cause a copy of this resolution to be delivered to the Tax Assessor and Collector of Bandera County, Texas, at least 10 days before the date of said election.

126. That the Secretary of the Board of Directors is hereby authorized and directed to cause a copy of this resolution to be delivered to the Tax Assessor and Collector of Bandera County, Texas, at least 10 days before the date of said election.

127. That the Secretary of the Board of Directors is hereby authorized and directed to cause a copy of this resolution to be delivered to the Tax Assessor and Collector of Bandera County, Texas, at least 10 days before the date of said election.

128. That the Secretary of the Board of Directors is hereby authorized and directed to cause a copy of this resolution to be delivered to the Tax Assessor and Collector of Bandera County, Texas, at least 10 days before the date of said election.

129. That the Secretary of the Board of Directors is hereby authorized and directed to cause a copy of this resolution to be delivered to the Tax Assessor and Collector of Bandera County, Texas, at least 10 days before the date of said election.

130. That the Secretary of the Board of Directors is hereby authorized and directed to cause a copy of this resolution to be delivered to the Tax Assessor and Collector of Bandera County, Texas, at least 10 days before the date of said election.

131. That the Secretary of the Board of Directors is hereby authorized and directed to cause a copy of this resolution to be delivered to the Tax Assessor and Collector of Bandera County, Texas, at least 10 days before the date of said election.

132. That the Secretary of the Board of Directors is hereby authorized and directed to cause a copy of this resolution to be delivered to the Tax Assessor and Collector of Bandera County, Texas, at least 10 days before the date of said election.

133. That the Secretary of the Board of Directors is hereby authorized and directed to cause a copy of this resolution to be delivered to the Tax Assessor and Collector of Bandera County, Texas, at least 10 days before the date of said election.

134. That the Secretary of the Board of Directors is hereby authorized and directed to cause a copy of this resolution to be delivered to the Tax Assessor and Collector of Bandera County, Texas, at least 10 days before the date of said election.

135. That the Secretary of the Board of Directors is hereby authorized and directed to cause a copy of this resolution to be delivered to the Tax Assessor and Collector of Bandera County, Texas, at least 10 days before the date of said election.

136. That the Secretary of the Board of Directors is hereby authorized and directed to cause a copy of this resolution to be delivered to the Tax Assessor and Collector of Bandera County, Texas, at least 10 days before the date of said election.

137. That the Secretary of the Board of Directors is hereby authorized and directed to cause a copy of this resolution to be delivered to the Tax Assessor and Collector of Bandera County, Texas, at least 10 days before the date of said election.

138. That the Secretary of the Board of Directors is hereby authorized and directed to cause a copy of this resolution to be delivered to the Tax Assessor and Collector of Bandera County, Texas, at least 10 days before the date of said election.

139. That the Secretary of the Board of Directors is hereby authorized and directed to cause a copy of this resolution to be delivered to the Tax Assessor and Collector of Bandera County, Texas, at least 10 days before the date of said election.

140. That the Secretary of the Board of Directors is hereby authorized and directed to cause a copy of this resolution to be delivered to the Tax Assessor and Collector of Bandera County, Texas, at least 10 days before the date of said election.

141. That the Secretary of the Board of Directors is hereby authorized and directed to cause a copy of this resolution to be delivered to the Tax Assessor and Collector of Bandera County, Texas, at least 10 days before the date of said election.

142. That the Secretary of the Board of Directors is hereby authorized and directed to cause a copy of this resolution to be delivered to the Tax Assessor and Collector of Bandera County, Texas, at least 10 days before the date of said election.

143. That the Secretary of the Board of Directors is hereby authorized and directed to cause a copy of this resolution to be delivered to the Tax Assessor and Collector of Bandera County, Texas, at least 10 days before the date of said election.

144. That the Secretary of the Board of Directors is hereby authorized and directed to cause a copy of this resolution to be delivered to the Tax Assessor and Collector of Bandera County, Texas, at least 10 days before the date of said election.

145. That the Secretary of the Board of Directors is hereby authorized and directed to cause a copy of this resolution to be delivered to the Tax Assessor and Collector of Bandera County, Texas, at least 10 days before the date of said election.

146. That the Secretary of the Board of Directors is hereby authorized and directed to cause a copy of this resolution to be delivered to the Tax Assessor and Collector of Bandera County, Texas, at least 10 days before the date of said election.

147. That the Secretary of the Board of Directors is hereby authorized and directed to cause a copy of this resolution to be delivered to the Tax Assessor and Collector of Bandera County, Texas, at least 10 days before the date of said election.

148. That the Secretary of the Board of Directors is hereby authorized and directed to cause a copy of this resolution to be delivered to the Tax Assessor and Collector of Bandera County, Texas, at least 10 days before the date of said election.

149. That the Secretary of the Board of Directors is hereby authorized and directed to cause a copy of this resolution to be delivered to the Tax Assessor and Collector of Bandera County, Texas, at least 10 days before the date of said election.

150. That the Secretary of the Board of Directors is hereby authorized and directed to cause a copy of this resolution to be delivered to the Tax Assessor and Collector of Bandera County, Texas, at least 10 days before the date of said election.

151. That the Secretary of the Board of Directors is hereby authorized and directed to cause a copy of this resolution to be delivered to the Tax Assessor and Collector of Bandera County, Texas, at least 10 days before the date of said election.

152. That the Secretary of the Board of Directors is hereby authorized and directed to cause a copy of this resolution to be delivered to the Tax Assessor and Collector of Bandera County, Texas, at least 10 days before the date of said election.

153. That the Secretary of the Board of Directors is hereby authorized and directed to cause a copy of this resolution to be delivered to the Tax Assessor and Collector of Bandera County, Texas, at least 10 days before the date of said election.

154. That the Secretary of the Board of Directors is hereby authorized and directed to cause a copy of this resolution to be delivered to the Tax Assessor and Collector of Bandera County, Texas, at least 10 days before the date of said election.

155. That the Secretary of the Board of Directors is hereby authorized and directed to cause a copy of this resolution to be delivered to the Tax Assessor and Collector of Bandera County, Texas, at least 10 days before the date of said election.

156. That the Secretary of the Board of Directors is hereby authorized and directed to cause a copy of this resolution to be delivered to the Tax Assessor and Collector of Bandera County, Texas, at least 10 days before the date of said election.

157. That the Secretary of the Board of Directors is hereby authorized and directed to cause a copy of this resolution to be delivered to the Tax Assessor and Collector of Bandera County, Texas, at least 10 days before the date of said election.

158. That the Secretary of the Board of Directors is hereby authorized and directed to cause a copy of this resolution to be delivered to the Tax Assessor and Collector of Bandera County, Texas, at least 10 days before the date of said election.

159. That the Secretary of the Board of Directors is hereby authorized and directed to cause a copy of this resolution to be delivered to the Tax Assessor and Collector of Bandera County, Texas, at least 10 days before the date of said election.

160. That the Secretary of the Board of Directors is hereby authorized and directed to cause a copy of this resolution to be delivered to the Tax Assessor and Collector of Bandera County, Texas, at least 10 days before the date of said election.

161. That the Secretary of the Board of Directors is hereby authorized and directed to cause a copy of this resolution to be delivered to the Tax Assessor and Collector of Bandera County, Texas, at least 10 days before the date of said election.

162. That the Secretary of the Board of Directors is hereby authorized and directed to cause a copy of this resolution to be delivered to the Tax Assessor and Collector of Bandera County, Texas, at least 10 days before the date of said election.

163. That the Secretary of the Board of Directors is hereby authorized and directed to cause a copy of this resolution to be delivered to the Tax Assessor and Collector of Bandera County, Texas, at least 10 days before the date of said election.

164. That the Secretary of the Board of Directors is hereby authorized and directed to cause a copy of this resolution to be delivered to the Tax Assessor and Collector of Bandera County, Texas, at least 10 days before the date of said election.

165. That the Secretary of the Board of Directors is hereby authorized and directed to cause a copy of this resolution to be delivered to the Tax Assessor and Collector of Bandera County, Texas, at least 10 days before the date of said election.

166. That the Secretary of the Board of Directors is hereby authorized and directed to cause a copy of this resolution to be delivered to the Tax Assessor and Collector of Bandera County, Texas, at least 10 days before the date of said election.

167. That the Secretary of the Board of Directors is hereby authorized and directed to cause a copy of this resolution to be delivered to the Tax Assessor and Collector of Bandera County, Texas, at least 10 days before the date of said election.

168. That the Secretary of the Board of Directors is hereby authorized and directed to cause a copy of this resolution to be delivered to the Tax Assessor and Collector of Bandera County, Texas, at least 10 days before the date of said election.

169. That the Secretary of the Board of Directors is hereby authorized and directed to cause a copy of this resolution to be delivered to the Tax Assessor and Collector of Bandera County, Texas, at least 10 days before the date of said election.

170. That the Secretary of the Board of Directors is hereby authorized and directed to cause a copy of this resolution to be delivered to the Tax Assessor and Collector of Bandera County, Texas, at least 10 days before the date of said election.

171. That the Secretary of the Board of Directors is hereby authorized and directed to cause a copy of this resolution to be delivered to the Tax Assessor and Collector of Bandera County, Texas, at least 10 days before the date of said election.

172. That the Secretary of the Board of Directors is hereby authorized and directed to cause a copy of this resolution to be delivered to the Tax Assessor and Collector of Bandera County, Texas, at least 10 days before the date of said election.

173. That the Secretary of the Board of Directors is hereby authorized and directed to cause a copy of this resolution to be delivered to the Tax Assessor and Collector of Bandera County, Texas, at least 10 days before the date of said election.

174. That the Secretary of the Board of Directors is hereby authorized and directed to cause a copy of this resolution to be delivered to the Tax Assessor and Collector of Bandera County, Texas, at least 10 days before the date of said election.

175. That the Secretary of the Board of Directors is hereby authorized and directed to cause a copy of this resolution to be delivered to the Tax Assessor and Collector of Bandera County, Texas, at least 10 days before the date of said election.

176. That the Secretary of the Board of Directors is hereby authorized and directed to cause a copy of this resolution to be delivered to the Tax Assessor and Collector of Bandera County, Texas, at least 10 days before the date of said election.

177. That the Secretary of the Board of Directors is hereby authorized and directed to cause a copy of this resolution to be delivered to the Tax Assessor and Collector of Bandera County, Texas, at least 10 days before the date of said election.

178. That the Secretary of the Board of Directors is hereby authorized and directed to cause a copy of this resolution to be delivered to the Tax Assessor and Collector of Bandera County, Texas, at least 10 days before the date of said election.

179. That the Secretary of the Board of Directors is hereby authorized and directed to cause a copy of this resolution to be delivered to the Tax Assessor and Collector of Bandera County, Texas, at least 10 days before the date of said election.

180. That the Secretary of the Board of Directors is hereby authorized and directed to cause a copy of this resolution to be delivered to the Tax Assessor and Collector of Bandera County, Texas, at least 10 days before the date of said election.

181. That the Secretary of the Board of Directors is hereby authorized and directed to cause a copy of this resolution to be delivered to the Tax Assessor and Collector of Bandera County, Texas, at least 10 days before the date of said election.

182. That the Secretary of the Board of Directors is hereby authorized and directed to cause a copy of this resolution to be delivered to the Tax Assessor and Collector of Bandera County, Texas, at least 10 days before the date of said election.

183. That the Secretary of the Board of Directors is hereby authorized and directed to cause a copy of this resolution to be delivered to the Tax Assessor and Collector of Bandera County, Texas, at least 10 days before the date of said election.

184. That the Secretary of the Board of Directors is hereby authorized and directed to cause a copy of this resolution to be delivered to the Tax Assessor and Collector of Bandera County, Texas, at least 10 days before the date of said election.

185. That the Secretary of the Board of Directors is hereby authorized and directed to cause a copy of this resolution to be delivered to the Tax Assessor and Collector of Bandera County, Texas, at least 10 days before the date of said election.

186. That the Secretary of the Board of Directors is hereby authorized and directed to cause a copy of this resolution to be delivered to the Tax Assessor and Collector of Bandera County, Texas, at least 10 days before the date of said election.

187. That the Secretary of the Board of Directors is hereby authorized and directed to cause a copy of this resolution to be delivered to the Tax Assessor and Collector of Bandera County, Texas, at least 10 days before the date of said election.

188. That the Secretary of the Board of Directors is hereby authorized and directed to cause a copy of this resolution to be delivered to the Tax Assessor and Collector of Bandera County, Texas, at least 10 days before the date of said election.

189. That the Secretary of the Board of Directors is hereby authorized and directed to cause a copy of this resolution to be delivered to the Tax Assessor and Collector of Bandera County, Texas, at least 10 days before the date of said election.

190. That the Secretary of the Board of Directors is hereby authorized and directed to cause a copy of this resolution to be delivered to the Tax Assessor and Collector of Bandera County, Texas, at least 10 days before the date of said election.

191. That the Secretary of the Board of Directors is hereby authorized and directed to cause a copy of this resolution to be delivered to the Tax Assessor and Collector of Bandera County, Texas, at least 10 days before the date of said election.

192. That the Secretary of the Board of Directors is hereby authorized and directed to cause a copy of this resolution to be delivered to the Tax Assessor and Collector of Bandera County, Texas, at least 10 days before the date of said election.

193. That the Secretary of the Board of Directors is hereby authorized and directed to cause a copy of this resolution to be delivered to the Tax Assessor and Collector of Bandera County, Texas, at least 10 days before the date of said election.

194. That the Secretary of the Board of Directors is hereby authorized and directed to cause a copy of this

The Young Explorers

First Published in 1892

BY JOHN C. DUVAL

(A Continuation of Pioneer Times in Texas)

(Continued From Last Week)

eastern base of the sugar loaf hill in the lower end of the cut you?

We got back to camp just as Cudjo had dished up dinner, and as our walk of five or six miles, in any nothing of our scramble up and down "Sugar Loaf," had whetted our appetites, we seated ourselves around the platters, and did ample justice to his cookery. The dinner consisted of beef steaks, fried potatoes, and hot corn pones, the latter made from genuine Indian corn, which he had ground in a coffee mill, and baked in a skillet. After we had finished our repast, we lighted our pipes, and sat around the camp fire, discussing the events of the day, and the prospects for the future. The night was clear and beautiful, and the moon, which was in her first quarter, shed a soft mellow light over the scene. Our camp was pitched on the edge of a small prairie, which was dotted here and there with clumps of trees, and skirted on the opposite side by a dense forest of live oak, post oak, and hickory. Not a breath of air was stirring, and the only sounds that broke the stillness of the night were the distant howling of wolves, and the occasional hoot of an owl, which seemed to be perched in the tree directly over our heads. Cudjo, who was a great hunter and trapper, and had passed the greater part of his life in the woods, was full of anecdotes of his adventures with bears, panthers, wolves, and Indians, and as we had heard many of them before, we were glad when he proposed to tell us a story of a hunting adventure that he had had with a panther, which he said was the most singular one that he had ever met with in the course of his life. As we had never heard this story, we were all attention, and Cudjo, after filling his pipe and lighting it with a coal from the fire, began as follows:

"You all know dat I'se been a hunter all my life, and dat I'se killed a heap of varmints in my time, but dat I never had such a fight with any of dem as I had with a panther dat I killed on de Nueces, about ten years ago. I was den living on de Nueces, about twenty miles above Uvalde, and had a small farm on de river, where I raised corn enough to support my family, and a few cattle and hogs. I had a wife and two children, a boy and a girl, de boy about twelve years old, and de gal about eight. I had a good cabin, and a small field fenced in, and was getting along very well, when one day I went out to look after my cattle, and found that a great many years ago the Spaniards had worked silver mines in this country, but he did not know that any traces of them had ever been found unless the shaft we saw indicated the locality of one. "There am't no doubt at all," continued Cudjo, Seth, "that the Spaniards, who were terribly fellers for gittin' gold and silver, did work a great many mines in this section, and dat some of dem will yet be found, or I'm much mistaken. I'se been rich in de Mexican mines myself, and I know de signs when I sees 'em. I'se found a pot of money, too, and dat's more dan any of you white fellers can say, for I'se de only one of de party dat has ever struck it rich. Dat pot of money, however, was only a small one, and I'se been hoping ever since dat I would find a big one, but I'se never had de luck. Dat pot of money was found in de Mexican mines, and it was dat which started me off on my present hunting expedition. I had been married about two years, and had a little family growing up around me, when I found dat I was getting too poor to live, and dat I must do something to make more money. I had always been fond of hunting, and had killed a heap of game, and had trapped a good many furs, but I had never made much by it, for I had to sell my game and furs to the traders for what they would give me, and dey always managed to get de best of de bargain. I had heard a great deal about de game and furs dat were to be found on de Rio Grande, and I made up my mind dat I would go down dere and try my luck. I had a good horse and a mule, and I had a little money, which I had made by selling my crop, and I thought dat I could make enough more to support my family for a year or two, and dat I could den return home with enough to make me comfortable for de rest of my days. I had no trouble in getting my wife to consent to my plan, for she was always willing dat I should do what I thought best, and she promised to take care of de children and de farm while I was away. I had a good rifle, and plenty of ammunition, and I knew dat I could kill enough game to support me on de way down and back, and I had no fear about de result of my trip. I had a little trouble in getting my boy to consent to stay at home, for he wanted to go with me, and he was very much disappointed when I told him dat he must stay and help his mother. I promised him dat he should go with me de next time I went, and dat satisfied him. I had no trouble in getting my gal to consent to stay at home, for she was a little too young to go, and she knew it. I had a good deal of trouble in getting my wife to consent to my going, for she was afraid dat I would get into a fight with de Mexicans, and be killed, but I finally succeeded in convincing her dat I would be perfectly safe, and dat I would be back in a few months with enough money to make us all rich for de rest of our days. I had no trouble in getting my neighbors to look after my family and my property while I was away, for dey were all willing to do anything for me, and I knew dat I could depend on dem

Bell's Food Market

Frozen Foods — Complete New Stock Garden Seeds

POTATOES, No. 1	10 lbs.	39c
BABY FOOD, Heinz	3 cans	19c
CHEESE, Velveeta or American	2 lbs.	79c
VAN CAMP Pork and Beans	2 for	23c
SUNSWEET Dried Apricots		31c
JELLO	3 for	20c
FAB		24c
DOESKIN Tissues	2 for	25c
FLOUR Gold Medal	10 lbs.	87c
KOUNTY-KIST Whole Kernel Corn		10c

Phone 27 We Deliver

Eugene Haas, Mgr.

3rd Annual Bandera Stompede, May 5-6-7

RYAN'S RED & WHITE STORE

FRIDAY AND SATURDAY SPECIALS

ORANGES, Florida Juicy	3 lbs.	29c
CELERY, Florida Pascal	large stalk	10c
CARROTS, Home Grown	Large Bunch	4c
MILK, Pet	Tall Can	10½
SUGAR, Pure Imperial Cane	5 lb. bag	41c
SHORTENING, Red & White	3 lb. can	64c
COFFEE, Red & White drip or reg.	pound tin	73c
PEACHES, Libby's sliced or halves	2½ can	23c
MILK, Red & White small can	5c large can	10c

Get Ready for the Big Stompede, May 5-6-7

M. BOYLE General Merchandise

BANDERA — "We Deliver" — TEXAS

ESTABLISHED 1907 TELEPHONE 21

SPECIALS For Friday and Saturday

PRUNES, Sunsweet	1 lb.	20c
BABY FOOD	3 cans	19c
LIMA BEANS,	large 1 lb.	15c
SUGAR, Powdered	1 lb.	11c
SARDINES, American	3 cans	25c
VIENNA SAUSAGE, Libby's		17c
GREEN PEAS, Libby's No. 303 can		12c
SPAGHETTI and Meat Balls, Libby's No. 2 can		20c
Ladies' Nylon Hose, latest Spring shades		$1.65
WORK GLOVES Wolverine from		59c
LADIES! Come in and get your Easter Hat		NOW
Ladies' Half Slips with 4 inch lace trim		$1.95

Make Delicious Cookies in less than 20 Minutes AMERICAN BEAUTY COOKIE MIX

Mrs. Kight Honored With Lovely Shower

Mrs. William F. Kight bride of last week, was honored with a lovely miscellaneous bridal shower at the home of Mrs. Hubert Hormiss last Monday evening. The rooms were beautifully decorated with pinch blossoms, carnations and snapdragons and the basket filled arrangements completed the decorations in the dining room. Hostesses were Mrs. Hormiss, Mrs. M. D. Cottingham, Mrs. Ted Hillman, Mrs. Jo Covey, Mrs. Otto Lowe, Miss Vivian Keese and Mrs. John Saul.

Mrs. Otto Lowe was in charge of games and Mrs. Ley Short won the "Hello" prize. Miss Oneda Fee was winner in the word game. Following these two delightful games a burlesque bridal shower wedding was presented with Mrs. Jo Covey acting as the minister. This very amusing skit was followed by the presentation of the gifts to Mrs. Kight.

Refreshments were served in the gaily decorated dining room. The table was laid with a lovely hand drawn cloth with an arrangement of pearly blossoms and carnations in a pink satin glass container, flanked on either end by tall tapers in crystal holders. Mrs. Hormiss served the cake and Mrs. John Saul served the punch from a crystal bowl. Those who registered were Mesdames William F. Kight, W. S. Kight, Jo Cover, Harvey Fishman, Erle Mansfield, O. O. Adams, Betty McBryde, E. C. Austin, Otto Lowe, C. S. Fee, Delbert Kuhlke, H. V. Gilleyard, A. Y. Pitt, Jack Forke, C. L. Drake, John Langford, George Bradley, W. T. Embrey, L. E. Short, L. E. Vickery, J. C. Alvis, Hubert Hormiss, J. F. Langford, Ted Hillman, Bob Mansfield, M. D. Cottingham, J. Marvin Hunter, John Saul, A. B. Lewis, G. W. Lowe, Misses Oneda Fee, Vivian Keese, Nonnie Bolar.

VOTING QUALIFICATIONS IN SEWER BOND ELECTION

The persons who are entitled to vote are those people who live in the District; (2) who are otherwise qualified to vote, and (3) who own property, real or personal, located in the District and subject to its taxes and which property is listed either on the rendered or unrendered rolls. 38-3tc

Junior Historians Visit Museum

Mr. and Mrs. Hamilton Magruder and Mrs. Jack Griffin motored up from San Antonio Saturday with a group of Junior Historians from the Frontier Times Museum. Mrs. Magruder is a teacher in Brackenridge High School. Mr. Magruder is superintendent of the Ranger of La Villita there. The young Historians were G. J. Hunter, Kate Howell, Mary Lou Hamilton, Joyce McClelland, Kenneth Hall, Lucy Martin, Norvell Gresham, Winnie Robertson, Tinnie Turner, Hazel Sinclair and Thelma Adams.

Visitors of John Meraz-Ortiz at the Wm. Hodges ranch were Mr. and Mrs. Jessie Moravetz, Mr. and Mrs. Dave Gilleyard, Mr. and Mrs. Mel Moravetz, Mr. and Mrs. E. E. Downs, Mr. and Mrs. Willis Fagan all of San Antonio.

HUMMAGE SALE AT WRIGHT Building on Main Street, Saturday, April 1, all day. Sponsored by the Bandera P. T. A. 37-1tc

LADIES' GUARANTEED WASHABLE SANDALS In Assorted Colors $2.95

MEN'S WORK SHOES $4.75 and up

PALM BRAID & PANAMA HATS

Headquarters for Levis

STEIN'S CLOTHIERS

THE MOST IMPORTANT PART OF OUR BUSINESS

The most important part of our business is the filling of prescriptions. Your health and welfare of the family is our responsibility. You can always rely on us to fill your prescriptions accurately, completely as your doctor ordered.

We Have a Complete Fountain Service

Gifts — Cosmetics — Magazines

The Frontier Drug

MR. & MRS. HAROLD BROOKS

DRUGS

BANDERA

BILL NEVER TURNED BACK

Bill was a homely boy: indeed, folks meeting him would think: "There goes a chap without much speed, a common kind of man." In truth he was. Bill was plain in any line; he isn't built mean size, his teeth will never shine." As Bill went plodding on his way, it seemed that folks were right; not even Bill's best friends could say he was extremely bright. Bill did a lot of homely things, flung spuds and milked the kine, but none of Bill's pigs were runts, and all his cows were fine. However hard the life he led, he uttered no complaint, for Bill had notions in his head which many thoughts were quaint. Whenever he had work to do, his methods were not slack, he always saw the whole job through and never once turned back. If Bill took the job to hoe and weed and went to do a chore, right there upon the job he stayed until the job was o'er. If Bill said: "I'll weed the beets," those weeds were due to go, for sure and Bill did shekelid feats when hoeing with his hoe. "He'll set no records on, first," Bill said, "A stupid guy," said Black, but Bill went doing straight ahead and never once turned back. It must be great when one can rise to lofty heights of fame, when one can capture any prize and win in any game. But there's much honor due the man who digs for all he gains, brave member of the plodding clan, whose aims are never vanes. Bill never took the world by storm, but slowly, day by day, he paid the mortworld by storm, but slowly, day by day, he paid the mortgage of brilliant traits that some like Bills lack, but they go no fancy suits, they never once turn back.

The Corner Drug Store can supply you with pure drugs, druggists' sundries, toilet articles, stationery, fountain drinks, etc. Physicians' prescriptions carefully and accurately compounded.

CORNER DRUG STORE

Bantex Theatre

LAST SHOWING TODAY

Saturday, April 1

Sunday - Monday, April 2-3

THE MOVIES ARE YOUR BEST AND CHEAPEST ENTERTAINMENT — ATTEND OFTEN

Conwill's FOOD STORE

FREE DELIVERY Bandera County's Most Complete Food Store PHONE 109

CRUSTENE	1 lb.	21c
MILK, Carnation	Tall can	11c
MEADOWLAKE Oleomargarine	1 lb.	25c
SALMON, Happy Vale	Tall Can	39c
VEL and SUPER SUDS	large box	23c
NORTHERN TISSUE	3 for	22c
PURE LARD Alamo Brand	1 lb.	13c

Makes Delicious, Tender Biscuits AMERICAN BEAUTY FLOUR THE FLOUR THAT BLOOMS IN YOUR OVEN

Boyle's Store

PHONE 81 "EVERYTHING YOU NEED" MAIN STREET

FRIDAY & SATURDAY SPECIALS

PILLSBURY Cake Mix	white mix fudge mix	23 23
TIDE	large giant	24 65
MILK, Carnation	small tall	5½ 10½
SUGAR, Pure Cane	5 lbs. 10 lbs.	43 85
TOMATOES, Deer	No. 1 can No. 2 can	7 10½
DOG FOOD, Prince's	3 for	25
GUM, Wrigley's All Flavors	3 for	10
SARDINES, Flat Pack in Oil	3 for	25
TISSUE, Waldorf	2 for	13
EASTER EGG DYE, Paas	2 pkgs.	15

Have You Joined our Family Shoe Club?

Makes Delicious, Tender Biscuits AMERICAN BEAUTY FLOUR THE FLOUR THAT BLOOMS IN YOUR OVEN

SOX Asst. sizes and colors 19c pair

The Bandera Bulletin

An Institution Promoting the Interests of Bandera County, Texas

Volume 5, Number 41 Bandera, Bandera County, Tex., Friday, April 7, 1950 $2.50 per Year; 5c per Copy

Bandera Ranchers Attend Sheep Selection Exhibit

More than 200 ranchers attended the sheep selection and auction sale at the Bandera County Fair Barn last week, according to Tommie Bandy, Bandera ranch man. Chop lb. up Thursday, March 23 and on the Billy Fisher ranch on the same day. Mr. Jones Grice, S. D. Hudgins, Raymond Hudgins, Jr., Billy Fisher, Jr., Jack Bandy, Jr., Jack Bandy, Sr., Bandy, Jr., Jack Bandy, Sr., Bandy, Jr., Jack Bandy, Sr.,

Bell's Food Market

Frozen Foods — Complete New Stock Garden Seeds

POTATOES, No. 1	10 lbs.	39c
BABY FOOD, Heinz	3 cans	19c
CHEESE, Velveeta or American	2 lbs.	79c
VAN CAMP Pork and Beans	2 for	23c
SUNSWEET Dried Apricots		31c
JELLO	3 for	20c
FAB		24c
DOESKIN Tissues	2 for	25c
FLOUR Gold Medal	10 lbs.	87c
KOUNTY-KIST Whole Kernel Corn		10c

Phone 23 We Deliver

Eugene Haas, Mgr.

3rd Annual Bandera Stompede, May 5-6-7

RYAN'S RED & WHITE STORE

FRIDAY AND SATURDAY

SPECIALS

ORANGES, Florida Juicy	3 lbs.	29c
CELERY, Florida Pascal	large stalk	10c
CARROTS, Home Grown	Large Bunch	4c
MILK, Pet	Tall Can	10½
SUGAR, Pure Imperial Cane	5 lb. bag	41c
SHORTENING, Red & White	3 lb. can	61c
COFFEE, Red & White drip or reg.	pound tin	73c
PEACHES, Libby's sliced or halves	2½ can	23c
MILK, Red & White small can 5c	large can	10c

Get Ready for the Big Stompede, May 5-6-7

M. BOYLE General Merchandise

BANDERA — "We Deliver" — TEXAS

ESTABLISHED 1907 TELEPHONE 24

SPECIALS For Friday and Saturday

PRUNES, Sunsweet	1 lb.	20c
BABY FOOD	3 cans	19c
LIMA BEANS,	large 1 lb.	15c
SUGAR, Powdered	1 lb.	11c
SARDINES, American	3 cans	25c
VIENNA SAUSAGE, Libby's		17c
GREEN PEAS, Libby's No. 303 can		12c
SPAGHETTI and Meat Balls, Libby's No. 2 can		20c
Ladies' Nylon Hose, latest Spring shades		$1.65
WORK GLOVES Wolverine from		59c
LADIES! Come in and get your Easter Hat		NOW
Ladies' Half Slips with 4 inch lace trim		$1.95

Make Delicious Cookies in less than 20 Minutes AMERICAN BEAUTY COOKIE MIX

Mrs. Kight Honored With Lovely Shower

Mrs. William F. Kight bride of last week, was honored with a lovely miscellaneous bridal shower at the home of Mrs. Hubert Hartman last Monday evening. The rooms were beautifully decorated with peach blossoms, carnations and snapdragons and the bridal filled arrangements completed the decorations in the din

VOTING QUALIFICATIONS IN SEWER BOND ELECTION

The persons who are entitled to vote are those people who live in the District; (2) who are otherwise qualified to vote; and (3) who own property, real or personal, located in the District and subject to its taxes and which property is listed either on the rendered or unrendered rolls of

ing room. Hostesses were Mrs. Hortman, Mrs. M. D. Cuthbertson, Mrs. Ted Hillman, Mrs. Jo Covey, Mrs. Otto Love, Mrs. Vivian Keese and Mrs. John Isaac.

Mrs. Otto Love was in charge of games and Mrs. Les Short won the "Hello" prize. Miss Oneda Fee was winner in the word game. Following these two delightful games a burlesque selection wedding was presented with Mrs. Jo Covey acting as the minister. This act was concluded by the presentation of the gifts to Mrs. Kight.

Refreshments were served in the daisy decorated dining room. The table was laid with a lovely hand drawn cloth with an arrangement of peach blossoms and carnations in a pink satin glass container, flanked on either end by tall tapers in crystal holders. Mrs. Isaac cut the center of the cake and Mrs. John Isaac served the guests from a silver basket bowl.

Those who registered were Mesdames William F. Kight, W. S. Kight, Jo Covey, Harvey Pittman, Erle Mansfield, O. O. Adams, Betty McBride, M. C. Austin, Otto Love, C. S. Fee, Hubert Knibbe, H. V. Gilreath, A. V. Fite, Jack Focke, C.L. Drake, John Langford, George Bradley, W. T. Embrey, L. E. Short, L. E. Vickery, J. C. Alvis, Hubert Hortman, J. F. Langford, Ted Hillman, Bob Mansfield, M. D. Cuthbertson, J. Marvin Hunter, John Isaac, H. H. Love, C. W. Lynch, Misses Oneda Fee, Vivian Keese, Novalene Bone.

Junior Historians Visit Museum

Mrs. and Mrs. Hannibal Marshall and Mrs. and Mrs. J. H. Hunter, all from San Antonio Saturday with a group of Junior Historians, spent an hour or two in Frontier Times Museum. Mrs. Marshall is a teacher in Brackenridge High School. Mr. Marshall is a descendant of Captain Jack Hays, pioneer Texas ranger and first sheriff of Travis county, and grandson of Col. John Marshall, Texas soldier and statesman.

The young historians were G. J. Hunter, Kelly Howell, Mary Lou Hunter, Joyce Strickland, Kenneth Hunter, Leslie Mathis, Sarah Gary, Jewel Wayne Robertson, Travis Turner, Hazel Sinclair and Thelma Adams.

Visitors of John Meusebach at the Main Building Sunday were Mr. and Mrs. Jessie Meusebach, Mr. and Mrs. Eddie Jungvelt, Mr. and Mrs. Mr. and Mrs. Bud Meusebach, Mr. and Mrs. E. G. Bowen, Mr. and Mrs. Willie Bowen of San Antonio.

HUMMAGE SALE AT WRIGHT building on Main street, Saturday, April 1, all day, sponsored by the Rubekia F. F. A.

LADIES' GUARANTEED WASHABLE SANDALS

In Assorted Colors

$2.95

MEN'S WORK SHOES

$4.75 and up

PALM BRAID & PANAMA HATS

Headquarters for Levis

STEIN'S CLOTHIERS

THE MOST IMPORTANT PART OF OUR BUSINESS

The most important part of our business is the filling of prescriptions. Into this compounding goes the health and welfare of the folks in this community. You can always rely on us to compound your prescriptions exactly as your doctor ordered.

We Have a Complete Fountain Service

Gifts — Cosmetics — Magazines

The Frontier Drug

MR. & MRS. HAROLD BROOKS

DRUGS

BANDERA

BILL NEVER TURNED BACK

Bill was a homely boy indeed, folks meeting him would think: "There goes a chap without much appeal, a contrast kind of guide." But Bill will rise to heights in any line, he isn't built to one size, his steels will never shrink." As Bill went plodding on his way, it seemed that folks were right, not even Bill's best friends could say he was extremely bright. Bill did a lot of homely things, Boyd spoils and talked the kine, but none of Bill's pigs were runts, and all his cows were fine. However hard the life he led, he uttered no complaint, for Bill had notions in his head which many thought were quaint. Whenever he had work to do, his methods were not slack; he always saw the whole job through and never once turned back. If Bill took his hoe and plodded and went to do a chore, right there upon the job he stayed until the job was o'er. If Bill said: "I'll work the heels," those words were due to me, for slow and fill did splendid feats when toying with his hoe. "He'll set no stakes on me, first," White said. "A stupid guy," said Black; but Bill kept going straight ahead and never once turned back. It must be great when one can rise to lofty heights of fame, when one can capture any prize and win in any game. But there's much honor due the man who digs for all he gains, brave slender of the plodding clan whose ardor never wanes. Bill never took the world by storm, but slowly, day by day, he paid the merchant world by storm, but slowly, day by day, he paid the merchant of brilliant traits that bore like filthy luck, but they go no fancy gaits, they never once turn back.

The Corner Drug Store can supply you with pure drugs, druggists' sundries, toilet articles, stationery, fountain drinks, etc. Physicians' prescriptions carefully and accurately compounded.

CORNER DRUG STORE

Bantex Theatre

LAST SHOWING TODAY

Tuesday—Wednesday, April 4-5

THE MOVIES ARE YOUR BEST AND CHEAPEST ENTERTAIN MENT—ATTEND OFTEN

Conwill's FOOD STORE

FREE DELIVERY Bandera County's Most Complete Food Store PHONE 199

CRUSTENE	1 lb.	21c
MILK, Carnation	Tall can	11c
MEADOWLAKE Oleomargarine	1 lb.	25c
SALMON, Happy Vale	Tall Can	39c
VEL and SUPER SUDS	large box	23c
NORTHERN TISSUE	3 for	22c
PURE LARD, Alamo Brand	1 lb.	13c

Makes Delicious, Tender Biscuits AMERICAN BEAUTY FLOUR THE FLOUR THAT BLOOMS IN YOUR OVEN

Boyle's Store

PHONE 81 "EVERYTHING YOU NEED" MAIN STREET

FRIDAY & SATURDAY SPECIALS

PILLSBURY Cake Mix	white mix fudge mix	23 23
TIDE	large giant	24 65
MILK, Carnation	small tall	5½ 10½
SUGAR, Pure Cane	5 lbs. 10 lbs.	43 85
TOMATOES, Deer	No. 1 can No. 2 can	7 10½
DOG FOOD, Prince's	3 for	25
GUM, Wrigley's All Flavors	3 for	10
SARDINES, Flat Pack in Oil	3 for	25
TISSUE, Waldorf	2 for	13
EASTER EGG DYE, Paas	2 pkgs.	15

Have You Joined our Family Shoe Club?

Makes Delicious, Tender Biscuits AMERICAN BEAUTY FLOUR THE FLOUR THAT BLOOMS IN YOUR OVEN

SOX Asst. sizes and colors 19c pair

The Bandera Bulletin

An Institution Promoting the Interests of Bandera County, Texas

Volume 5, Number 41 Bandera, Bandera County, Tex., Friday, April 7, 1950 $2.50 per Year; 5c per Copy

Bandera Ranchers Attend Sheep Selection Exhibit

V. F. W. to Install Officers Tuesday

The Bandera Veterans of Foreign Wars, Post 9176 will install new officers at the regular meeting to be held in the clubroom of the Bandera Library Auditorium on Tuesday evening, April 11, at 8 p. m. Important business will also be transacted at this meeting and all members are urged to attend.

Callan Graham Asks For Re-election as State Representative

Ranch Hands Lose Practice Game as Team Shapes Up

SCHOOL ELECTION RESULTS

Popular Banderans Operate Humble Service Station

Don Overall

E. L. Baker

SOIL DISTRICT WORK PLAN IS ISSUED

Fine Arts Second Annual Flower Show Great Success

Cub Scout Committee Plans Jamboree

Thomas Walsh Visits Flying L Guest Ranch

Red Cross Workers Asked to Check in as Campaign Nears End

Apartment Unit To Be Built Here

Stompede Cowbelles Picked from 13 Entries

Bill Short Talks With Seniors

BANK HOLIDAY

Good Friday

April 7, 1950

The First State Bank

The First National Bank

E. B. MASTERS TO BUILD HOME HERE

County Democratic Committee Meets

WHARTON-GROFF MATCHED ROPING ANNOUNCED AS STOMPEDE FEATURE

Cub Scouts Hold Pack Meeting

LAST MINUTE EASTER ITEMS

Easter Baskets, Toys, Bunnies and Flowers

EVERYTHING IN INFANT WEAR

Lovely Sheer Materials

Ladies' Nylon Half Slips

Ladies' Bags

FITZGERALD'S

Variety Goods, Hardware, Appliances

P. O. BOX 762 PHONE 54

Easter Lilies and Hydrangea Pot Plants Are in Now

Come by and pick out yours or we'll be delivered Easter Sunday. Let flowers—dress up your Easter attire with a lovely corsage — carnations, cymbidiums, gardenias, and orchids.

FREE DELIVERY to Medina. — Frontier Florist, Everything in Flowers."

Emerson A. Litz of the Foremost A. Litz Motor Company of Kerrville was a business visitor in the city Friday.

Shop at the "MERCANTILE" and SAVE!

LIMITED QUANTITY SALE!

DOUBLE BED SIZE, FAMOUS

GARZA SHEETS

Size Priced 1.64 EACH

Slight Irregulars -- Full 64x64 thread count, size 81x99

Garza sheets and pillow cases are made from selected grade of Texas Cotton, closely woven, free of lint, resulting in a soft, smooth finish which has satisfied customers for many, many years. And they stand the test of wear and washing. When you buy Garza you buy a safe value.

BE SURE TO SEE THE SENSATIONAL NEW 1950 LINE OF KELVINATOR REFRIGERATORS AND FREEZERS

BANDERA MERCANTILE

Famous for Famous Brands -- "Everything for the Home"

The Bandera Bulletin

Published on Friday

Entered as second class matter August 2, 1941, at the Postoffice in Bandera, Texas, by Act of Congress of March 3, 1879.

HUNTER PUBLISHING CO.
Mrs. JOHN V. HAY, Jr., Business Manager

Subscription price $2.50 per year.

Office of Publication
Bandera Building, Upper Main St.

Notice of church entertainments, concerts, etc., where a charge admission is made, obituaries, cards of thanks, resolutions of respect and all matters not news, will be charged for at regular advertising rates.

Plummer Funeral Home
Phone 33 Bandera, Texas

We Dress the West Best
Woody's Toggery
Phone 214 Bandera

Bandera Hotel
Rental Quarters in the Beautiful
BANDERA HILLS
MRS. J. O. BUTLER

We Handle . . .
Steel, Horse Shoes, Nails, Rasps and Nippers
Acetylene and Electric and Welding Supplies
Steel, Bolts and Iron
W. E. BUTLER
Cattle Guards, Gates, Trailers and All General Repair
STRICKER'S BLACKSMITH SHOP

CHICKEN PICKINS BY CASEY & LORA
At Pickin' Food
I'm a Cracker Jack
You Can Bet Your Boots
On the Chicken Shack
A Cordial INVITATION
is extended to the people of Bandera as well as visitors to the city to come in and eat with us.
The CHICKEN SHACK
"We specialize in Fried Chicken Steaks & Seafood"
HWY. 16 & MULBERRY PHONE 187

For
BUTANE OR PROPANE GAS
Call
Butane Gas and Equipment Co.
BANDERA
PRESTON HAND or MANSFIELD APPLIANCE CO.
Bandera Phone 165W Phone 33

Vapo-Butane Company
Butane and Propane Gas and Appliances
At
B. F. LANGFORD & SON
Phone 69

NOTICE OF BOND ELECTION

THE STATE OF TEXAS
COUNTY OF BANDERA
TO THE QUALIFIED VOTERS OF FRIO WATER IMPROVEMENT DISTRICT NO. 1 OF BANDERA AND MEDINA COUNTIES, TEXAS:

NOTICE IS HEREBY GIVEN that an election will be held in the Frio Water Improvement District No. 1 of Bandera and Medina Counties, Texas, on the 18th day of March, 1950, at the office of the Board of Directors of said District, at which election the following proposition shall be submitted to the qualified voters of said District, to-wit:

PROPOSITION

Shall the Board of Directors of Frio Water District No. 1 of Bandera and Medina Counties, Texas, be authorized to issue bonds of said District in the aggregate amount of $1,000,000.00, to mature serially over a period of not more than forty years from their date, which bonds have been ordered to be issued by said Board of Directors of said District, and shall a tax sufficient to pay the principal of and interest on said bonds be levied and collected annually over and above all other taxes authorized by the Constitution and laws of the State of Texas, sufficient to pay the interest on said bonds as it becomes due and to create a sinking fund sufficient to pay the principal of said bonds at maturity, and shall all of the proceeds of said bonds be used for the purpose of constructing, acquiring, improving, extending and developing a water supply system for said District, including the acquisition of water rights, the construction of a dam and reservoir, the acquisition of land and easements, the construction of pumping plants, pipelines and other facilities necessary or incident thereto, and the purchase of equipment and materials therefor, as set forth in the order of the Board of Directors of said District passed on the 7th day of March, 1950, and shall the Board of Directors of said District have the right to issue refunding bonds to refund any bonds issued for said District?

A RESOLUTION

PROVIDING FOR THE ISSUANCE OF WATER SYSTEM REVENUE BONDS OF FRIO WATER IMPROVEMENT DISTRICT NO. 1 OF BANDERA AND MEDINA COUNTIES, TEXAS, FOR THE PURPOSE OF PURCHASING, CONSTRUCTING, IMPROVING, EXTENDING AND DEVELOPING A WATER SUPPLY SYSTEM FOR SAID DISTRICT; PROVIDING FOR THE ISSUANCE OF SAID BONDS; PROVIDING FOR THE PAYMENT OF SAID BONDS AND THE INTEREST THEREON; PROVIDING FOR THE RIGHTS AND REMEDIES OF THE HOLDERS OF SAID BONDS; AND PROVIDING FOR THE SALE OF SAID BONDS.

OFFICIAL BALLOT

POSTED NOTICE

This is notice that I have post ed my notice also at the Post office, be it known to the public entitled.—W. M. Ratcliffe, 12mp

Come to the Bulletin for Quality Printing.

The Bulletin will buy your old COTTON rags—5c per pound.

handy students' helper
for quick, secure fastening —for tacking, too

BOSTITCH B8 STAPLER
Just snap your papers together with this all purpose Bostitch Stapler! It staples themes, clippings, book covers, scrapbooks ... all kinds of school and hobby work. Ideal for tacking up decorations. Fastens neatly, quickly, securely.
Frontier Times Museum
Bandera, Texas

LOOKING BACKWARD

Twenty-five Years Ago

From the Bandera New Era of April 8, 1925, published by Sam Hatch Hunter.

Commencement exercises for the Bandera High School graduating class will be held on the night of May 1st, with Rev. Thomas, pastor of the Methodist church, delivering the address. Miss Gladys Fairchild, Miss Mae Mansfield, Frank Hudee, Miss Mary Lee Hunter and Miss Isabel Coe Kneupper will be graduated from the high school this year.

Wool passed up this week and is now being put on the ranch. We forget to tell Mr. Harwood and his excellent wife their son Wilford, and they are fine people, but we wish them success in their new home, and hope in the course of time they will return to visit Bandera.

Mr. and Mrs. Orange Clark spent several days with friends and relatives in San Antonio last week.

W. F. Rigsby and children returned Monday from a visit to Lake Shert last week end.

Do you want to sell your home? The Bulletin Classified ads will do it. Get Classified at 17¢.

36,000 Telephone People Will Get Raises This Year

Under existing contracts, which the company has offered to continue, 36,000, or three out of every four telephone people, will get raises this year. Averaged over all employees, these raises will amount to $2 a week per employee.

Unlike most industries where an employee must wait for a vacancy to get a higher-paid job, telephone people receive regular, scheduled raises from the day they start until they reach the top rate for their jobs.

Basic wage rate increases have more than kept pace with increased costs of living. Since January, 1941, telephone wages have gone up 94 per cent, while the cost of living has increased only 66 per cent in the same period.

The company's Benefit and Pension Plan, long recognized as one of the best, was improved in November to provide for at least $100 a month, including social security, at age 65 after 20 years' service. Actually many employees will get substantially more.

The Plan also includes liberal sickness benefits—up to a year's full pay depending on length of service—plus disability, accident, and death benefits of as much as a year's pay. The plan doesn't cost employees a dime.

Telephone people enjoy one to three weeks' paid vacation. Also, they get seven holidays a year with pay.

HOW DO THESE EARNINGS LOOK TO YOU?

Fully experienced Chief Operators	$75	$3,915
Fully experienced Operators	$45	$2,349
Fully experienced Business Office Women	$47	$2,453

SOUTHWESTERN BELL TELEPHONE COMPANY

Does Your Door Say "Welcome"
SLATS-O-WOOD Awnings

Your front door sets the pattern for your home. Is it inviting or does it stand exposed?
MRS. HANS TEICH
Representative
Bandera, Texas

SCHOOL DAZE

A Report Of Bandera School Activities

F.F.A. Chapter Has Father-Son Banquet Last Monday Night

The Bandera chapter of Future and M. College. Mr. McIlroy Farmers of America had their Phillips, Lee Short, Allie Thatannual Father and Son Banquet man, J. C. Alvis, L. E. Vickery, at the Bandera High School, as Henry Anderwald, Russell Barscheduled, at 8 p. m., April 3.

It was a "night off" for more than thirty dads who attended the banquet. Boys from this chapter prepared a program for the occasion and awarded the prizes to the boys who made it possible for them to be present. Those in the public speaking contest were also presented with awards.

Music was furnished by the F. F. A. band and it was enjoyed by all. Old timers like "Cotton Joe" and other old favorites were re-introduced as well as several new numbers.

Everyone in the F. F. A. had a part in the fine and delicious supper served by the girls and guests and members enjoyed as much as the supper was the entertainment on the program. Father and son games and contests were also enjoyed by the group of fans for making the banquet possible.

Those present were: Messrs. Jones, Wilford Anderwald, Bill Mitchell, Edward Mitchell, Bill Mitchell, Jr., Billy Mitchell, Jr., Billy Mitchell, Jr., Billy

Flying Around Town

Miscellaneous Bridal Shower Given Miss Emma Jean Saathoff March 25

Houston Bound On April 14

Seniors Invited to 'Play Day' at S. W. T. J. C. April 14

Three-Day Ford Conference Held at Lost Valley Ranch

Lt. Lando Haddock Reports for Duty

STUDENTS LISTED ON MEDINA HIGH SCHOOL HONOR ROLL

LARRY GRAHAM TREATED FOR SHEARFUL WOUNDS

PRIVATE HOT SPRING BEING CONSIDERED FOR STOMPEDE

PHILIP GOULDEE SETTLES ARTICLE TO 'AG' MAGAZINE

HIGH TIME TO AWAKE

E. E. BRANDT

SUNDAY APRIL 9 2 P. M.
Library Auditorium
Bandera, Texas

BUD'S
RADIO SERVICE
Repairs on Home and Auto Radio
"Radio is my business, not a sideline"
Phone 42 Bandera, Texas

"where a DOLLAR does its DUTY"
The Frontier Shop
IN THE RAUSCH BUILDING BANDERA, TEXAS

HAYES FEED STORE
Complete Line of Dairy, Poultry, Rabbit and Stock Feed
We handle Staffers, Bowsly's, and Kimble Diamond Feeds
Also Commercial Fertilizer
GRINDING ON FRIDAYS AND SATURDAYS

SQUARE DANCE SHIRTS
THE SQUARE DANCER
Matched for Men and Women $9.95
THE COWBOY
Matched for Men and Women $6.95
TRADING POST

EASTER GREETINGS
Your Friendly Store in Kerrville
Sincerely Yours
M. W. COOPER & SON—Owners
The Vogue

Save on FISHING NEEDS
Casting Plugs and Flies
DUNCAN and BRIGGS Reels
MINNOW PAILS
AIR RIFLES
Daisy and Red Ryder
$2—$3.50—$4.95—$6.95
BANDERA SUPPLY CO.

From 7 to 14 Foot Sizes
Prices Start with 7 Foot at $189.95
BANDERA PLUMBING CO.

$239 size!
$239 style!
$239 features!
BUT... the price tag says only $189.95 for this big new 7 cu. ft. Admiral
New Full-width Freezer! Holds 37 pounds of frozen food! Freezes 14 ice cubes at once! Butter freezer drawer for storing extra frozen food or ice cubes.
New Full-length Cold! 4 full-width shelves with plenty of room in between. Automatic interior light. Thirteen temperature settings. Streamlined, full-length Thermo-Door can't warp or buckle. New, balloon-type gasket prevents cold "leaks." Quiet, Penny-Pincher Power Unit backed by Admiral's 5-Year Protection Plan.
Admiral Generous trade-in! Easy terms! Come in now!
Bandera Plumbing Co.

LINDNER PLUMBING
PERFECT PLUMBING'S THE THING — YOUR HOUSE NEEDS THIS SPRING
E. LINDNER PLUMBING
BANDERA, TEXAS

BIG POWER AT LOW COST!
Get a rugged Studebaker truck and get the tops in value!
Studebaker Cars—Trucks
213 Main Street Kerrville, Tex.
R. B. AUTERY, Sales Rep.
GEORGE P. GENTRY, Owner

SPEEDY & EL PASPAIN
D'SPAIN MOTOR CO.
General Repairs on Any MAKE or MODEL Car
If you are interested in a new car or truck, see us before you buy. If you don't, we both lose money.
Ford D'SPAIN MOTOR Co. Ford
24 HOUR WRECKER SERVICE
Bandera, Texas — Phone: Day 86 — Night 171

PIPE CREEK

MRS. T. A. LEWIS, Reporter

Union Sunday School will be held at the school auditorium, April 9, at 2 p. m. An Easter surprise will be held for the children after the lessons. Every one is invited to attend.

Mrs. J. O. McCarthy and Miss Jo Ann McCarthy entertained a group of friends at the home of Mrs. John Callahan. Mrs. Fred Miss Jean Callahan with a bridal shower. Delicious punch, cake and crackers were served. The lovely cake was in the shape of two joined hearts, with the names Jean and Frank in pink letters on the heart. Those present and sales those who sent gifts were: Mrs. Nettie Littleman and Wylie, Mrs. J. K. Callahan, Mrs. Fred Wepe, Miss Helen Simonton, Addie Ingram, Jackie Rose, Mrs. Wyrick, Mrs. L. J. Edwards, Adolph Reimers, Mrs. Ted Floyd Prue, Mrs. E. A. Johnson, Mrs. Fred Purdy,, Mrs. George Bledsoe, Mrs. H. Rohrbach, Mrs. Mary Clark, Mrs. J. R. Villers, Mrs. J. R. Edwards, Jr., Mrs. W. W. Scott, Mrs. Martha Joiner, Mrs. G. A. White, Mrs. John Edwards, Mrs. Earl White, Mrs. Harry Shower, Mrs. Robert Maucrek, Mrs. J. R. Edwards, Sr., Mrs. August Whitley, Mrs. O. Brandenburg, Mrs. J. O. Harkey, Mrs. Lester Heinen, Mrs. Paul Schafer, Mrs. Mary Heinen, Sgt. A. Sabo, Mrs. Ben Akin, Mrs. A. H. Schott, Miss Ethel Lewis, Mrs. Hubert Heinen, Mrs. Milton Lewis, Mrs. J. F. McDonald, Mrs. Bebee, Mrs. L. M. Clopton, Mrs. Jim Edwards, Mrs. Mary Eskew, Mrs. Ted Berry, Mrs. Luther Mathis, Mrs. E. Hermann, Mrs. Roscoe Edwards, Mrs. Calvin Callahan, Sr., Mrs. William Heinen, Mrs. T. A. Lewis, Mrs. Walter Lewis, Mrs. Bob Spinks, Mrs. Roy Brister, Mrs. Jim Callahan, Mrs. H. S. Bedias Everyone had a lovely time.

Mrs. Raymond Buck and Lois son, John Alton, visited Mr. and Mrs. H. E. Buck in Bandera Wednesday.

Mrs. Harry Trosclair and children of Hermosa and Mrs. J. H. Lewis and Miss Ethel Lewis were shopping in San Antonio Wednesday.

Mrs. E. B. Moore has been on the sick list the past week.

Mrs. Ted Berry spent the past week in San Antonio with her daughter, Mrs. Fort White, Jr., and Mr. White and family.

Mrs. Ernest Bone and Mrs. Buck of Bandera and Mrs. Lawrence Buck of Bandera spent the week-end with Mr. and Mrs. J. W. Lewis and daughter, Miss Ethel.

Mrs. Maude Lane of the Purvis ranch community and Mrs. Brown of Bandera were visitors at Sunday School Sunday morning at the Baptist Church.

Mr. and Mrs. Orville Surber of Barnhart visited Mr. and Mrs. J. O. Parker Monday.

Mr. and Mrs. Earl Buck and children of Hermosa and Mr. and Mrs. Jim Buck and daughter of Bandera visited Mr. and Mrs. J. O. Buck Sunday.

Mr and Mrs. John Purvis attended the funeral of her sister, Mrs. Ferdinand Schertz, last Saturday.

Mr. and Mrs. Ed Edwards of San Antonio spent Sunday with Mr. and Mrs. Edwards.

Mrs. Fred Callahan and Mrs. Dorothy Ratliff, both of San Antonio and Mr. and Mrs. Leonard Edwards of Helotes were here Sunday for the Calla Lily Tea.

Mr. and Mrs. Robert Hooper and daughter spend the week-end with Mr. and Mrs. Edwards.

Mr. and Mrs. Roy Brister, Mr. and Mrs. John Sessions and daughter, Miss Ethel Lewis, and Mrs. J. B. Edwards of Hondo were here Sunday for the Calla Lily Tea.

Mrs. Ernest Edwards and Mrs. Ed Mosier, both of Hondo, were here Saturday for the Calla Lily Tea.

Mrs. Ed Mosier and Mrs. Ernest Edwards of Hondo were here Saturday for the Calla Lily Tea.

Mrs. Ernest Edwards of Hondo was

The Young Explorers

First Published in 1952

(A Continuation of "Early Times in Texas.")

(Continued From Last Week)

BY JOHN C. DUVAL

Chapter XV

Continuing our route southward through the valley, which was now very populous, and apparently the garden spot of the world, we traveled on until about sunset, when we halted at the house of Mr. Seth Smith, who had settled on the banks of the Navidad, and had built a little grist mill, which he had just put in operation. Here we stopped the night. Our host was a clever, hospitable man, and soon ascertained from us that we were from Texas, and were traveling leisurely to the United States. He then informed us that he had settled here only a few years before, and had been induced to do so by the representations of Stephen F. Austin, who had visited this country in the year 1821, and had induced many families to settle here. He had found it a very fine country, and had no reason to regret the change he had made. He had been very successful in his farming operations, and had raised a large crop of corn, which he had ground into meal at his mill, and had also a large stock of cattle, hogs, and horses. He had suffered but little from the Indians, and had not lost a single animal by them. He had been obliged to keep a strong force of men about his premises, and to be constantly on the alert, but had succeeded in keeping them off. He had a large family of children, and a number of negroes, and altogether was in very comfortable circumstances. He was very much pleased to see us, and treated us with the greatest hospitality. We remained with him all night, and the next morning, after breakfast, we resumed our journey. We traveled on for several days, passing through a very fine country, and crossing a number of streams, which were all bridged, and had a good ford by the side of the bridge. We passed through the town of Matagorda, which was situated on the bay of the same name, and which was a place of considerable importance, as it was the principal port of entry for the whole country. We did not stop in the town, but passed on to the house of Mr. Phelps, which was situated on the bank of the river, about two miles above the town. Here we found a very large establishment, and were received with the greatest hospitality by Mr. Phelps and his family. We remained with him for several days, and were entertained in the most agreeable manner. Mr. Phelps was a wealthy planter, and had a large number of negroes, and a very fine plantation. He had a large sugar mill on the premises, and was engaged in the manufacture of sugar. He had a large crop of corn growing, and was also engaged in raising cotton. He had a large number of cattle, hogs, and horses, and was altogether in very comfortable circumstances. He was very much pleased to see us, and treated us with the greatest hospitality. We remained with him for several days, and were entertained in the most agreeable manner. Mr. Phelps was a wealthy planter, and had a large number of negroes, and a very fine plantation. He had a large sugar mill on the premises, and was engaged in the manufacture of sugar. He had a large crop of corn growing, and was also engaged in raising cotton. He had a large number of cattle, hogs, and horses, and was altogether in very comfortable circumstances. He was very much pleased to see us, and treated us with the greatest hospitality. We remained with him for several days, and were entertained in the most agreeable manner.

I don't care if I do founder," said Willie. "I've got a reputation to save. Founder that never fails—have heard it on a dozen horses."

After an early breakfast the next morning, we mounted our horses and bid the convoy by for pass through which we had entered it. When we had left the outpost a few paces, we turned to take a last look at the beautiful valley. The sight afforded us great excitement to the view," said Mr. Seth, who had come out with us to see us on our way, and stood on the top of the high bank, waving off his long hat. "Why, I have been here for years, and I have never seen an object that I admired more than I do that valley. Look at the luxuriant herbage in the foreground, and the rich forest beyond, and the fine prairies and romantic scenery in the distance. It is the finest resort for the lovers of picturesque and romantic scenery in the world. Why, I have been acquainted with the country for years, and I have never seen a spot

Bell's Food Market

Frozen Foods — Complete New Stock Garden Seeds

POTATOES, No. 1	10 lbs.	39c
CRISCO	3 lbs.	76c
KOUNTY KIST Kream Style Corn	2 cans	21c
PRINCE Dog Food	3 cans	25c
CARNATION Milk	small 5 1-2 large	10½ 24c
OXYDOL		
C. D. M. COFFEE	1 lb. can	66
CIGARETTES	1 carton	$1.79
HORMELS Minnesota Bacon	1 lb.	39c

Phone 23 We Deliver

Eugene Haas, Mgr.

3rd Annual Bandera Stompede, May 5-6-7

RYAN'S RED & WHITE STORE

FRIDAY AND SATURDAY

SPECIALS

COFFEE, Folger's, drip, reg., or pulv.	lb. tin	73c
PEACHES, Red and White sliced-halves	2½ can	20c
COFFEE, Red and White drip or reg. grind	lb. tin	72c
MILK, Red and White small can 5c	tall can	10c
COFFEE, Our Value drip or reg.	lb. pkg.	63c
SHORTENING, Crustene or Jewel	lb. 21 3 lb.	62c
PINTO BEANS, No. 1	3 lbs.	26c
SHORTENING, Red & White	3 lb. can	64c
SUGAR, Pure Imperial Cane	5 lb. bag	41c

Get Ready for the Big Stompede, May 5-6-7

M. BOYLE General Merchandise

BANDERA "We Deliver" TEXAS

ESTABLISHED 1907 TELEPHONE 21

SPECIALS For Friday and Saturday

COFFEE, Peaberry	1 lb.	55c
TOMATOES, Diamond	10 oz. can	8c
SALMON, Happyvale Pink	tall can	40c
BEETS, Libby's cut or sliced	303 can	12c
CORN, Libby's white cream style	303 can	15c
EASTER EGGS, large size	1 lb.	30c
EASTER BUNNIES and Baskets	from 10 to	23c
EASTER GRASS	green or purple box	9c
New shipment ladies' dresses, eyelet trimmed		$2.98
MEN'S HELMETS		89c
GENE AUTRY Sandals		$1.98
CANNISTER SETS		59c

Make Delicious Cookies in less than 20 Minutes AMERICAN BEAUTY COOKIE MIX

COUPLE WED IN JUNCTION

A quiet wedding took place last Saturday April 1 at 4 p. m. in the First Baptist Church at Junction when Miss Geraldine Poe became the bride of Ray Oehler, Rev. O. D. Welch officiating. The bride wore a navy blue gabardine suit with white accessories and her corsage of honor were roses with white accessories. Merrie Poe, brother of the bride was best man.

The bride is the daughter of Mr. and Mrs. P. A. Poe of Junction and the groom is the son of Mr. and Mrs. Max Oehler of Kerrville. Only close relatives attended the wedding. The newlyweds will make their home in Kerrville.

Hospital Notes . . .

Mrs. Robert Pierce is making good recovery from an appendectomy in the Wilson Hospital Tuesday.

Sharon Ann McKay is getting along fine since her tonsilectomy on Wednesday of last week.

Mr. and Mrs. Louie Maves are the proud parents of a baby girl born in the Wilson Hospital on Friday, March 31.

MRS. B. E. FARIS IN SAN ANTONIO HOSPITAL

Mrs. B. E. Faris is very ill in the Nix hospital and her many friends here are expressing wishes for her comforts recovery.

To Relieve Misery of COLDS take 666

Trade at Home and SAVE

GENERAL MERCHANDISE

Why Go Out of Town for Your

Headquarters for Levis

STEIN'S CLOTHIERS

THE MOST IMPORTANT PART OF OUR BUSINESS

The most important part of our business is the filling of prescriptions. We realize its importance to the health and welfare of the folks in your family. Bring your prescriptions to us or with complete confidence to fill your prescriptions exactly as your doctor orders.

We Have a Complete Fountain Service

Gifts — Cosmetics — Magazines

The Frontier Drug

MR. & MRS. HAROLD BROOKS

DRUGS

BANDERA

BILL NEVER TURNED BACK

Bill was a homely boy indeed, folks meeting him would think: "There goes a right homely fellow, mean spered, a consistent kind of gink. It isn't likely he will rise to heights in any line; he isn't built for that size. His deeds will never shine." As Bill went plodding on his way, it seemed that folks were right, not even Bill's best friends could say he was extremely bright. Bill did a lot of homely stunts, hoed spuds and milked the kine, but none of Bill's pigs ever won ruins, and all his cows were fine. However hard the life he led, he uttered no complaint, for Bill had notions of his own and many thoughts were quaint. Whenever he had work to do, his methods were not slack; he always saw the whole job through and never knew turned back. If Bill said: "I'll send the boats," those words were due to go, for show sid Bill did splendid feats when toiling with his hoe. "He'll not renounce on me," White said. "A stupid guy," said Black, but Bill kept going straight ahead and never once turned back. It must be great when one can rise to lofty heights of fame, when one can capture any game and win in any game. But there's much honor due the man who digs for all he gains, brave member of the plodding clan whose order never wanes. Bill never took the world by storm, but slowly, day by day, he paid the mortgage off the farm and chased the wolf away. There are a host of brilliant traits that boys like Bills lack, but they go no fancy gaits, they never once turn back.

The Corner Drug Store can supply you with pure drugs, drugnsts' sundries, toilet articles, stationery, fountain drinks, etc. Physicians' prescriptions carefully and accurately compounded.

CORNER DRUG STORE

S. M. U. President Visits Bandera

Dr. and Mrs. Umphrey Lee of Dallas were in Bandera on Thursday of last week to visit Frontier Times Museum. Dr. Lee is president of Southern Methodist University and regularly reads Frontier Times, our monthly magazine. He and Mrs. Lee came down from Dallas to attend to some business in San Antonio and while visiting several days in Bandera decided to include Bandera in their itinerary.

CARD OF THANKS

We want to thank the good people of Bandera for their many acts of kindness and sympathy when our baby, Donna Lee was ill and died on March 27. We also want to thank the staff of the hospital and for their good food, those who sent flowers and cards, for each act of kindness shown us during our sorrow. Especially do we thank Rev. H. T. Arnold for his comforting words and the Tuesday afternoon and Wednesday morning prayer groups. May God bless each one of you.

Mr. and Mrs. Clarence Hall and family

Mr. and Mrs. Jack Hall and family

Mr. and Mrs. Ambrose Hall and family

RUMMAGE SALE AT WRIGHT building on Main Street, Saturday, April 8, all day. Sponsored by the Bandera P. T. A.

Bantex Theatre

LAST SHOWING TODAY

THE MOVIES ARE YOUR BEST AND COOLEST ENTERTAINMENT — SEE—ATTEND OFTEN

Conwill's FOOD STORE

FREE DELIVERY Bandera County's Most Complete Food Store PHONE 19

PET MILK, Tall can		11c
COFFEE, Chase and Sanborn	1 lb.	75c
TIDE		23c
DREFT		23c
DUZ		23c
PEANUT BUTTER, Peter Pan		33c
CRISCO	3 lbs.	68c

Makes Delicious, Tender Biscuits AMERICAN BEAUTY FLOUR THE FLOUR THAT BLOOMS IN YOUR OVEN

Boyle's Store

PHONE 31 "EVERYTHING YOU NEED" MAIN STREET

FRIDAY & SATURDAY SPECIALS

PILLSBURY Cake Mix	white mix fudge mix	23 23
TIDE	large giant	24 65
MILK, Carnation	small tall	5½ 10½
SUGAR, Pure Cane	5 lbs. 10 lbs.	43 85
TOMATOES, Deer	No. 1 can No. 2 can	7 10½
DOG FOOD, Prince's	3 for	25
GUM, Wrigley's All Flavors	3 for	10
SARDINES, Flat Pack in Oil	3 for	25
TISSUE, Waldorf	2 for	13
EASTER EGG DYE, Paas	2 pkgs.	15

Have You Joined our Family Shoe Club?

Makes Delicious, Tender Biscuits AMERICAN BEAUTY FLOUR THE FLOUR THAT BLOOMS IN YOUR OVEN

SOX Asst. sizes and colors 19c pair

Men's Beautiful Sports Shirts With Long and Short Sleeves

Men's Levi Pants and Jackets

Khaki Suits for Men and Boys

Souvenirs, Gifts, Notions,

Dress Materials

"Just Ask Us, We Have It"

FITZGERALD'S

Variety Goods, Hardware, Appliances

P. O. BOX 762 PHONE 54

The Bandera Bulletin

An Institution Promoting the Interests of Bandera County, Texas

Volume 5, Number 42 Bandera, Bandera County, Tex., Friday, April 14, 1950 $2.50 per Year; 5c per Copy

Bandera Rodeo Association to Open 1950 Season April 15

The Bandera Rodeo Association will open the 1950 season on April 15 and 16 it was announced by the Rodeo Group with headquarters in Bandera, one of the oldest rodeo associations in the country. There will be a preliminary parade on Saturday afternoon April 15 at 2 p. m. when all the cowboys and cowgirls will be in the parade. The parade will start at the Bandera Courthouse and proceed down Main Street to the Rodeo Grounds. The parade will be headed by the Bandera Boy Scout Band. The parade will be made up of all the cowboys and cowgirls participating in the rodeo, the Bandera Cowboy Band, the Bandera Cowboy Drill Team, the Bandera Cowboy Quartet, the Bandera Cowboy Trio, the Bandera Cowboy Sextette, the Bandera Cowboy Octette, the Bandera Cowboy Chorus, the Bandera Cowboy Orchestra, the Bandera Cowboy Ballet, the Bandera Cowboy Dancers, the Bandera Cowboy Singers, the Bandera Cowboy Yodelers, the Bandera Cowboy Whistlers, the Bandera Cowboy Hillbillies, the Bandera Cowboy Hillbilly Band, the Bandera Cowboy Hillbilly Singers, the Bandera Cowboy Hillbilly Yodelers, the Bandera Cowboy Hillbilly Whistlers, the Bandera Cowboy Hillbilly Dancers, the Bandera Cowboy Hillbilly Drill Team, the Bandera Cowboy Hillbilly Quartet, the Bandera Cowboy Hillbilly Trio, the Bandera Cowboy Hillbilly Sextette, the Bandera Cowboy Hillbilly Octette, the Bandera Cowboy Hillbilly Chorus, the Bandera Cowboy Hillbilly Orchestra, the Bandera Cowboy Hillbilly Ballet, the Bandera Cowboy Hillbilly Dancers, the Bandera Cowboy Hillbilly Singers, the Bandera Cowboy Hillbilly Yodelers, the Bandera Cowboy Hillbilly Whistl

The Bandera Bulletin

Published on Friday

Entered as second-class matter August 3, 1945, at the Postoffice at Bandera, Texas, under Act of Congress of March 3, 1879.

Mrs. [illegible], Business Manager

Subscription price $2.00 per year

Date of Publication: Friday, June 2, 1950 thru May 31, [illegible]

Notice of errors must be given immediately after publication, otherwise no liability will be assumed for errors in publication beyond the amount received for such portion of advertising.

LOOKING BACKWARD

Twenty-five Years Ago

Private Housing Asked for Stampede

Miss Rugh, Choir Members Honored

Washington Newsletter

By Congressman O. C. Fisher

From where I sit ... by Joe Marsh

Gabby Enjoys Going to The Dentist

Plummer Funeral Home
Phone 33 Bandera, Texas

We Dress the West Best
Woody's Toggery
Phone [illegible] Bandera

Bandera Hotel
Central Spot in the Republic
BANDERA HILLS
Miss J. O. BUTLER

We Handle ...
Steel, Horse shoes, Nails, Rasps and Nippers, Anvils and repaired and Welding supplies
Steel Rods and Iron
WE BUILD
Wagons, Trailers and Implements in General Repair
STRICKER'S BLACKSMITH SHOP

CHICKEN PICKINS BY CASEY & LORA
At Pickin' Food I'm a Cracker Jack You Can Bet Your Boots On the Chicken Shack
A Cordial INVITATION
is extended to the people of Bandera to bring visitors to the city to come in and eat with us.
The CHICKEN SHACK
"We specialize in Fried Chicken Steaks & Seafood"
HWY. 16 & MULBERRY PHONE 187

For BUTANE OR PROPANE GAS Call
Butane Gas and Equipment Co.
BANDERA
PRESTON HAND or MANSFIELD APPLIANCE CO.
Bandera Phone 165W Phone 53

Vapo-Butane Company
Butane and Propane Gas and Appliances
At
B. F. LANGFORD & SON
Phone 69

LINDNER PLUMBER
WE WILL GLADLY QUOTE A FIGURE ON THE WORK FOR WHICH YOU'RE EAGER!
ASK US
E. LINDNER PLUMBING & BANDERA • TEXAS

ABOUT ATHLETE'S FOOT
2127 Prominent Druggists Can't Be Wrong
IN ONE HOUR
Oakwood Courts and Cafe

handy students' helper
for quick, secure fastening of tacking, too
BOSTITCH B8 STAPLER
Frontier Times Museum

SOLVE YOUR LAWN CARE PROBLEMS with
MOW-MASTER Triple Duty POWER MOWER
1 CUTS TALL WEEDS AND GRASS
2 PULVERIZES LEAVES, TRASH, MULCHING, BAGGING
3 GIVES YOUR LAWN THAT SMOOTH LUXURIOUS APPEARANCE
IT CUTS, PULVERIZES, MULCHES ALL IN ONE OPERATION
B. F. Langford and Son

"PEACE STRINGS" by JOE HARVEY
D'Spain RADIO SERVICE Box 245 Bandera, Texas Phone 86

Cottage Beauty Shop

experts who know QUALITY choose PREMIUM QUALITY

HUNTER MILLER DISTRIBUTOR WAYNE TEXAS

It's here! Something absolutely NEW! The New NASH RAMBLER CONVERTIBLE LANDAU!
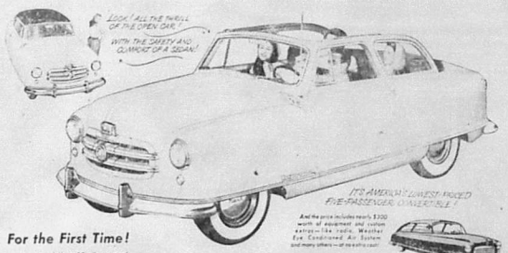

For the First Time!
* Up to 30 miles to a gallon at average highway speed
* The first really safe, all-weather convertible!
* The first rattle-proof convertible!
* Completely new center-mental styling!
* Easiest to handle and park; hasfull 5-passenger room!

Yes, everything you ever dreamed about in an automobile comes true today in the new Nash Rambler Convertible Landau! All at lower price! It's the world's smartest custom convertible—super-safe and rattle-proof. It's a revolution in handling ease and safety—built with double rigid Airflyte Construction.
See all three 1950 Nash Airflytes — America's greatest motor car values.
Car Being Shown on Friday-Saturday April 14-15
At
Kerrville Motor Company
Kerrville, Texas 424 Earl Garret Street

DENT TAYLOR
ATTORNEY AT LAW
Practice in All Courts
Bandera, Texas

CHICKS
Since 1907
Place Your Orders NOW —
for your POULTRY NEEDS
So that you get the BEST in SEXED, Day-old or 2-1 week STARTED chicks — Cockerels or Pullets — Write or Visit TODAY!
FEED and EQUIPMENT
COMFORT HATCHERY

Dr. J. O. Butler
Physician and Surgeon
Office Phone 146
Residence Phone 168
BANDERA, TEXAS

F. H. A. News

The Homemaking Department was honored by having an invitation to be served by the homemaking students of Bandera's graduating class.

The F. H. A. girls also had the privilege of serving the Bandera Chamber of Commerce Members April 4. In the near future the girls will have finished making their cap towels and pot holders and will be ready to sell them.

SENIOR FOOTBALL LETTERMEN ARE AWARDED GOLD FOOTBALLS

Monday afternoon was a memorable occasion for seven Bandera High School lettermen who were awarded gold footballs in recognition of their prowess on the football field.

The gold footballs were the gift of Russell Blair. For several years Mr. Blair has been presenting these gold footballs to the senior boys who letter in football. The boys receiving the awards this year were: Louis Matousek, Jerry Greene, Pat Blair, Tommie Matousek, Riley Farmer, Thomas Kinser, and Heath Lewis.

All of the boys expressed their appreciation to Mr. Blair for the [illegible]

THIRD GRADE

The third grade enjoyed an Easter egg hunt Thursday afternoon fro m 3to 4 o'clock. Refreshments were served. Robert Buck won the prize for finding the most eggs. We wish to thank our room mothers and everyone who helped to make our party so enjoyable.

We are glad to report that Larry Graham, Bonnie Hugh, Eugene Welch, Jim Taylor and Joe Sexton are able to return to school. Some of our classmates will soon be well and able to be in school again.

Bobby Preston is very happy that his grandparents have arrived from New Mexico.

FIFTH GRADE

Members of the class who attended the Easter Party for the Junior class at the Methodist Church at the Langford home were: Adolph Nesky, Tony Caswell, Penny Pillow, Richard Schlagoer, Curtis Wiesner, Deckie Dove, Marlene Joiner, and Ashley M. Rush.

Barbara Word attended an all-day service and an egg hunt at the Church of Christ.

Marlene Joiner and Evelyn Buck visited their respective grandmothers during the week-end and so did Curtis Wiesner, while Sherman Crisp went to Kerrville to visit his sister.

Connie Wiesner, grandmother visited her aunt, and Ashley M. Hughs went from Houston to a guest in his home.

Ronald Howard went to San Antonio for the week-end.

Ginny Anne Richards had an Easter Party at her home.

Adolph Nesky visited Robert Graham.

Ginger Wiesner and Eddie Jo Blum received colored Easter Bonnets as gifts.

Pep Squad Organized For 'Little Olympics'

For the Little Olympics at Kerrville on the 21st of April a pep squad has been organized. There are three majorettes—Penny Cantwell, Nancy Akin, and Penny Pillow. Four pep squad cheer leaders were chosen. They are: Catherine Bailey, Cricket Adams, Cora Belle Mansfield, and Lou Ann Sebek (alt.). The pep squad will consist of Virginia Brewer, Sue Sterling, Helen Rees, Barbara Mansfield, Bernice Richards, Ima Fowler, Jocelyn Wright, Jean Parker, Sue Ann Shoemaker, Loretta Martin, Barbara Word, and Carolin Mayer, the Queen is Babe Clopton.

All leaders and members of the pep squad were elected by their classmates.

EIGHTH GRADE

The eighth grade was entertained on Thursday afternoon April 6, with a baseball party and picnic supper at the Rob Mansfield ranch. All members of the class were present, as well as Mr. and Mrs. Alton Akin, Miss Norma Stone, Mrs. J. F. Fowler, Mrs. Raymond Bailey and her small daughters, and Mrs. Jim Edwards, Mrs. Herman Mansfield, G. H. Wolbrich, Mrs. Gus Fee, and the hostess, Mrs. Rob Mansfield, and daughter.

After supper was served, three and two, the baseball enthusiasts were very eager to begin. Most of the favorite sandwiches, salads, and cokes were served by Mrs. Rob Mansfield, Mrs. Lee Fee, Mrs. Wolbrich.

There was a total of [illegible] present. Those not present were [illegible]

SENIOR GIRLS ATTEND TEA

CHURCH ATTENDANCE

Second Grade

First Grade

The First Grade children enjoyed a party given by Mrs. Tom Fee and Mrs. Tom Fee, Jr. on Thursday afternoon, April 6, at the home of Mrs. Tom Fee, Jr. All of the children in the first grade were invited to attend. Those present were: Linda Brown, Kathleen Brown, Barbara Ann Brown, Henry Cleaver, Jr., Ronnie Cleaver, Linda Kay Cleaver, Jerry Wright, Jimmie Wright, Jimmie Lee Wright, Shawn McDonald, Kathleen Wright, Jerry Dickerson, Mary Kathleen Wright, Jerry Dickerson, Mary Kathleen Wright, Jerry Dickerson, Mary

Flying Around Town

Neal Dutton has been the guest recently of his parents for the Easter holidays. He is leaving this week for ...

Mr. and Mrs. Bob Cummings and children of Abilene were here ... Mrs. Anderson ... Other guests ... were Mr.

The Young Explorers

BY JOHN C. DUVAL

First Published in 1890.

(A Continuation of "Early Times in Texas")

(Continued From Last Week)

As soon as we were ourselves, Jack and I began to ask questions. We had hardly been conscious of the passage of time, but it must have been several hours since the Indians had attacked the wagon train. We had been unconscious for most of that time, and we were both very hungry. Jack's father explained that the Indians had left after they had looted the wagons and set them afire. Before we could do anything, we had to bury the dead. Jack's father and the other men dug graves for their wives and children, and they were soon finished. Then they turned to us. Jack's father explained that we would have to go with them to Austin, as there was no way we could travel back to Bandera. We would be welcome to stay with them until we could find a way to get back home. Jack's father also told us that he had been a ranger himself, and that he would be glad to help us find our families. We thanked him and the other men for their kindness, and we began to make plans for the journey to Austin.

The next few days were filled with activity. We had to repair the wagons that had been damaged in the attack, and we had to gather food and supplies for the journey. The men hunted game along the way, and we boys helped by gathering wood and water. We also had to keep a lookout for more Indians, as we were still in their territory. We saw a few small groups of Indians, but they did not bother us. We were glad when we finally reached Austin. The city was much larger than I had expected, and it was full of people and activity. We were welcomed by the governor, who had heard of our plight and had sent soldiers to help us. He also promised to help us find our families.

We stayed in Austin for several weeks, while the governor's men searched for our families. We were overjoyed when they found them all safe and sound. They had been taken to a nearby Indian village, but they had been treated well and had not been harmed. We were reunited with our families, and we all returned to Bandera together. It was a long journey, but we were glad to be home. We had been through a lot, but we had also learned a lot about ourselves and about the world around us. We knew that we would never forget our adventure.

(Continued Next Week)

* * * * * *

(Note: If you want a copy of the book "Early Times in Texas" from which this story is taken, you can order it from Frontier Times Museum, Bandera, Texas. The price is $2.50 per copy, post paid.)

"ZEKE" BADGES AVAILABLE

The popular Uncle Ezekiel Harmonica Club badges are available at the Bandera Courier office. Any boy or girl who wants to be a member of the Uncle Ezekiel Harmonica Club may get a badge free of charge by calling at the Courier office. Badges may be secured by those who are not members of the club for a small fee. Uncle Ezekiel is sponsoring the club for the benefit of boys and girls who like to play the harmonica. Any boy or girl who wants to learn to play the harmonica may get in touch with Uncle Ezekiel by writing him in care of the Courier. Uncle Ezekiel will be glad to help you learn to play the harmonica. Any boy or girl who wants to be a member of the club may get a badge free of charge by calling at the Courier office. Badges may be secured by those who are not members of the club for a small fee. Uncle Ezekiel is sponsoring the club for the benefit of boys and girls who like to play the harmonica. Any boy or girl who wants to learn to play the harmonica may get in touch with Uncle Ezekiel by writing him in care of the Courier. Uncle Ezekiel will be glad to help you learn to play the harmonica. Any boy or girl who wants to be a member of the club may get a badge free of charge by calling at the Courier office. Badges may be secured by those who are not members of the club for a small fee. Uncle Ezekiel is sponsoring the club for the benefit of boys and girls who like to play the harmonica. Any boy or girl who wants to learn to play the harmonica may get in touch with Uncle Ezekiel by writing him in care of the Courier. Uncle Ezekiel will be glad to help you learn to play the harmonica.

LOCKLIN'S
General Repair Work
Lawn Mowers Sharpened and Repaired

Frontier Style
Blue Jeans
White Piping on Pockets
Sanforized
Sizes 10 to 20
$2.99
The Frontier Shop
IN THE BAUSCH BUILDING BANDERA, TEXAS

HAYES FEED STORE
Complete Line of Dairy, Poultry, Rabbit and Stock Feed
We Handle Staffer's, Bewley's, and Ritchie Dairymil Feeds — a complete line.
Also Commercial Fertilizer
GRINDING ON FRIDAYS AND SATURDAYS
ALEALFA

NEWS from your County Agricultural Agent
Texas A.e.M. College Extension Service
By H. F. SCHLEMMER
DELIANE SHEEP

With better demand for fine wool, Deliane breeding sheep are getting their share of attention. Trend toward better quality is manifesting. This preference is being studied by the interest shown in the selection and selection demonstrations held in this county recently. Growers everywhere are looking for Deliane rams—and they want them to be big and smooth. The type of rams they like is the type of ewes they like.

The selection work is was advised by Mr. Richard Hervey, Deliane breeder in the county. But there are some who want to breed Deliane sheep that are not so smooth. We still think that the Deliane should be bred on the best that can be had, and that the best ram for fairly market lambs. We took time the other day to look over a flock of registered Deliane that William Hervey has on his farm near Hot Lake. The flock is made up of the old Wittenberg flock and some good rams have been added. They are smooth and have plenty of body. Mr. Hervey has been feeding some of the yearling rams from Mr. Hervey's flock and they look good.

We have another registered Deliane breeder in the county, Bud Evans, who purchased one of Mr. Hervey's rams. Mr. Evans has a registered flock of Deliane and is also interested in the selection of good rams. He has been feeding some of the yearling rams from Mr. Hervey's flock and they look good.

GREENBUGS IN THE OATS

We have all learned a lot about greenbugs in oat patches this year. Now that the greenbugs have hastened all of their damage and stop, we know more about the little devils.

One thing that has been noticed is that there has been no natural control of greenbugs from their parasite enemies. They just have not been controlled by the other bugs as they should have been. Another thing that has been noticed by many growers is that oats that have been pretty heavily fertilized have not been bothered by bugs. Why this is true, no one seems to know, other than the fertilized oats seem to outgrow the greenbugs.

At the Commercial ranch, a few acres patch of oats was sprayed for control of the bugs with fetrachlorophosphate, better known as TEPP, at the rate of one pint per acre. About a 75 per cent kill was obtained, which is about the same as expected from experiment with the same chemical. Ordinarily this much kill of the bugs would allow the ladybeetles and other parasitic insect to kill out the rest of the greenbugs. Well see A good four-inch rain would help.

The oat patch was also sprayed with 2-4D to kill out the weeds and thistles. Well wait a few days to report on this.

4H CLUB WORK

Club members are figuring way ahead on next year's shows. They are busy getting calves on feed and it now looks like there will be about the same number of calves as there were this year. Jimmie and Alfred Kidder have a Shorthorn and Angus on feed, Billy Long has the Shorthorn from Thomas Bauserfeld at Medina Harris and Lewis Eric Moseley have two calves on feed and so has Barbara Whitehead. Ed Hicks and Bob Wood have a heifer calf and Bob Wood has a low calf in the pen. Harold Clayton has two registered Hereford calves and one from the Kennedy ranch at Pleasanton. I will be a pen there from now on, which can be counted on to be well fed. It was added to this club after the others had started and they have been feeding a week ahead of the others. A record should be kept of the feed consumed by each calf and the gain made. Also a record of the cost of the feed. It will be a good thing to keep a record of the cost of the feed. It will be a good thing to keep a record of the cost of the feed. It will be a good thing to keep a record of the cost of the feed. It will be a good thing to keep a record of the cost of the feed.

HERE AND THERE

Looked over the cotton crop a few days ago and found that it was in the other day. Mr. Hervey and I also

Bell's Food Market

Frozen Foods — Complete New Stock Garden Seeds

FOLGER'S Coffee	1 lb.		74c
SUGAR	5 lbs.		42c
MORTON'S Salt		2 for	15c
TIDE			24c
PARKAY Oleo uncolored	28c	colored	38c
CHEESE, Velveeta or American,		2 lbs.	79c
KLEENEX	2 for		29c
LEMONS	dozen		21c
HORMELS Minnesota Bacon		1 lb.	39c
CIGARETTES		1 carton	$1.79

Phone 23 We Deliver

Eugene Haas, Mgr.

Red Cross 7th Annual Auction

The miscellaneous auction to be held for the benefit of the Red Cross 1950 Fund Campaign is shaping up nicely. Many articles have been given already, and others promised. They range in scope from household articles to livestock, cakes, dress lengths, children's toys and even groceries. A new business just opening up has offered a very interesting piece of silver. With all of these things you are sure to find some thing you want and need, and at a real bargain. Be on hand at 2:30 p. m., Saturday, April 22nd, front lot, on Main St., next to the Post Office. Come to buy and bring something to be sold at the sale. Items other the Red Cross is the first on hand to help at a disaster, and it takes lots of money to rehabilitate families after a tornado, fire or flood. Hoarfrost service is the largest item in the Red Cross national budget.

Medina Square Dance Club on Television

One square from the Medina Square Dance Club danced on television last night (Thursday) at KEYL-WOAI Radio Station in San Antonio. Those from Bandera who participated in the square dance were Mr. and Mrs. Leonard Reed, Mr. and Mrs. Leonard Whitehead, Mr. and Mrs. Alton Reeves, Mr. and Mrs. Floyd Mac Reed, and Mr. and Mrs. Orville Wier.

A. and M. Exes Slate Meet at Chuckwagon For April 21

Former student of the A. & M. College of Texas who live in Bandera County and vicinity will gather at the Chuckwagon Restaurant in Bandera at 7:00 p. m. Friday, April 21st to carry on a tradition that is 47 years old. They will attend the annual April 21st muster of Texas A. & M. even which has been held since 1903.

The Bandera county A. & M. Club muster meeting will be one of more than 225 similar gatherings to be held all over the world where Texas A. & M. College former students pay homage to their fellow Aggies who have passed on, and to the Spirit of the Texas Aggie and the Freedom of the state in the Battle of San Jacinto near Houston 114 years ago.

President H. F. Schlemeier, head of the A. & M. Club, Bandera, announced the April 21st muster program. A broadcast will be heard during the evening of graduates from the A. & M. College campus at College Station. The program will be that of the 1950 student body which is closing its year in Memorial Hall.

The stations and time of the broadcast will be announced in advance according to their geographical location. The April 21st broadcast will be the greatest traditional gathering of former students of the A. & M. College campus. Everyone of A. & M. ex's in this area is urged to be present and help to make it a success.

IMMENSE SALE AT WRIGHT building on Main Street starting Wednesday, April 19. Sponsored by the Bandera P. T. A.

Bantex Theatre

LAST SHOWING TODAY — Tuesday-Wednesday, April 18-19

Saturday, April 22

It's RED RYDER in ROLL THUNDER ROLL! A Columbia

Starring JIM BANNON

THE MOVIES ARE YOUR BEST AND CHEAPEST ENTERTAIN MENT—ATTEND OFTEN

To Relieve Misery of COLDS take 666 LIQUID OR TABLETS • SAVES FAST RELIEF

CHILDREN'S SPORTS SHIRTS

With Short Sleeves

2 to 10 Years

95c

Men's Sport Shirts

$1.95

Panama and Palm Braid Hats

Headquarters for Levis

Trade at Home and SAVE

Why Go Out of Town for Less

STEIN'S

CLOTHIERS

3rd Annual Bandera Stompede, May 5-6-7

RYAN'S RED & WHITE STORE

FRIDAY AND SATURDAY

SPECIALS

PINEAPPLE JUICE, Del Monte	No. 2 can		15c
FRUIT COCKTAIL, Del Monte,	Tall Can		19c
PRUNES, Del Monte	lg. round pkg.		23c
PEACHES, Del Monte sliced or halves	2½ can		23c
MILK, Red and White small can	5c	tall can	10c
SHORTENING, Red & White	3 lb. can		64c
COFFEE, Red and White drip or reg. grind	lb. tin		72c
COFFEE, Our Value drip or reg.	lb. pkg.		63c
SUGAR, Pure Imperial Cane	lb. factory bag		40c

THE MOST IMPORTANT PART OF OUR BUSINESS

The most important part of our business is the filling of prescriptions. Our experience is superlative to the health and welfare of the folks in this community. We invite you to bring us your prescriptions, confident that we can be helpful to you in your prescription needs.

We Have a Complete Fountain Service

Gifts — Cosmetics — Magazines

The Frontier Drug

MR. & MRS. HAROLD BROOKS

Conwill's FOOD STORE

FREE DELIVERY — Bandera County's Most Complete Food Store — PHONE 100

CRUSTENE		1 lb.	21c
COFFEE	H & H	1 lb.	55c
LIPTON'S TEA		½ lb. package	56c
OLEOMARGARINE,	Meadowlake	1 lb.	25c
TREND	large box		19c
PINEAPPLE Juice	Libby's	46 oz. can	37c
FLOUR, Gladiola		25 lbs.	$1.95

Makes Delicious, Tender Biscuits AMERICAN BEAUTY FLOUR THE FLOUR THAT BLOOMS IN YOUR OVEN

Get Ready for the Big Stompede, May 5-6-7

M. BOYLE General Merchandise

BANDERA — "We Deliver" — TEXAS

ESTABLISHED 1907 TELEPHONE 21

SPECIALS For Friday and Saturday

TEA, LIPTON'S		¼ lb.	28c
APPLE BUTTER	small 12c	large	20c
PEANUT BUTTER		12 oz. mug	31c
HONEY, UVALDE		2 lb. jar	40c
DEVILED HAM, Gebhardt's		3 cans	32c
New Shipment of Margaret O'Brien Shoes			
SALAD DRESSING, Blue Bonnet		qt.	38c
RAISINS, Sun Maid			15c
DUST PANS 25c	Trash Cans with Tops		$1.79
LADIES BLOUSES, Stripes—Seersuckers			$2.79
MOCCASINS		all sizes	50c-89c
T-SHIRTS, Boys			

Make Delicious Cookies in less than 20 Minutes AMERICAN BEAUTY COOKIE MIX

DRUGS

BANDERA

MOMENTUM DOES THE TRICK

Jim Johnson owned a motor car of cheap unrated breed, yet daily Jimmy traveled far, and always at imposed speed. It was not that an old tin can, though it was in its prime, but never failed to lead the van and make all trains on time. No highbred damsel would have cared to journey to Jim's side, nor would that brainy boy have dared to offer one a ride. Yet on the hills where others stuck and stared to wail and cry, Jim heard them as they ran assist while he went speeding by. Folks often asked him, "Jimmy, how can you maintain your pace, and with that ancient creaking crate be leader in the race?" Then Jim would smile on the gas, oft Jimmy, tell us why you always can so easily pass, stay traveling in high?" "High-powered cars," young Jimmy said, "have been the rage for years, and yet a chap must use his head, whatever wheel he steers. When in the offing I espy a hill that must be made, I drive my little tub in high, so I can take the grade. When some get stuck and there remain, I take that hill with zing, because I've learned to use my brain. **momentum** works for me!" Not only for the chaps who drive in Jimmy's system fine, **momentum** helps folks to arrive in almost any line. **Momentum** gained by keeping on, by sticking to one's place, by sitting tight though hope seems gone, that wins in every race. The boss who lets the grasses grow **beneath** his **lagard** step, **momentum** aid can never know, nor feel its bountiful pep. Remember, in a motor car or in a business deal, **momentum's** path will take you far, so store it up with zeal.

The Corner Drug Store can supply you with pure drugs, druggists' sundries, toilet articles, stationery, fountain drinks, etc. Physicians' prescriptions carefully and accurately compounded.

CORNER DRUG STORE

Boyle's Store

PHONE 81 "EVERYTHING YOU NEED" MAIN STREET

FRIDAY & SATURDAY SPECIALS

COFFEE, Folger's		1 lb. 2 lbs.	73c 1.45
MARGARINE, Parkay		White Colored	26c 37c
CHEESE, Velveeta		½ lb. 2 lbs.	21c 79c
PEACHES, Ripe & Ragged		2½ Can	26c
JELLO, Asst. Flavors		5 for	35c
MIRACLE WHIP		Pint Quart	31c 52c
TEA, Admiration with glass		¼ lb.	29c
TISSUE, Doeskin, colored		2 for	29c
DOG FOOD, Old Pal		3 for	19c

Have You Joined our Family Shoe Club?

Makes Delicious, Tender Biscuits AMERICAN BEAUTY FLOUR THE FLOUR THAT BLOOMS IN YOUR OVEN

Clearance Ladies' Slips Asst. Sizes ½ PRICE

The Bandera Bulletin

An Institution Promoting the Interests of Bandera County, Texas

Volume 5, Number 43 Bandera, Bandera County, Tex., Friday, April 21, 1950 $2.50 per Year; 5c per Copy

Big Auction Sale of Motor Cars

One of the largest car auctions ever to be held in Bandera will be part of the Dupuis Motor Company's program Saturday, April 29, it was announced today by Dupuis. The sale of about 75 cars, trucks and tractors will start at 1 p. m. and twelve cars will be given away during the sale. Cars, trucks and tractors to be sold are being brought in by the Dupuis company from all over the state. The auction will start at 1 p. m. and twelve cars will be given away during the sale. Cars, trucks and tractors to be sold are being brought in by the Dupuis company from all over the state.

Piggly-Wiggly Opens Saturday

Bandera's newest food store and super market will open its doors to the public Saturday, April 22nd. This new establishment, a Piggly Wiggly is owned and operated by Robert Nelson who has been in business here for a number of years. Elmer Hale is manager for the new Piggly-Wiggly. Complete refrigeration units for perishables are to be installed and everything is geared to the modern method of selling. Piggly-Wiggly is a self-service store.

American Legion to Sponsor Welcome Signs on Highways

First Jamboree at Auditorium April 25

Pistol and Rifle Club Is Organized

Mrs. Wayne Hamilton Chipman

Chipman-Rugh Wedding Solemnized at the Methodist Church on Wednesday Evening

Mrs. Bertha Louise Rugh and a fitted bodice parted sleeves and [illegible] Hamilton Chipman were [illegible] Methodist Church on Wednesday evening, April 19, at 8 o'clock with the Rev. Ernest B. Dexter officiating. The double ring ceremony was performed before an altar decorated with [illegible] and greenery.

The bridegroom is the son of Mr. and Mrs. Hamilton Chipman of Bandera. The bride is the daughter of Mrs. Bertha Louise Rugh and the late Mr. Rugh of Bandera.

Preceding the ceremony Miss [illegible] sang "I Love You Truly" and "The Lord's Prayer." At the close of the service the choir sang the bridal chorus from "Lohengrin."

The bride entered with her father, Boyd Huffmeyer Rugh, who gave her in marriage. She was lovely in a floor length gown of white satin fashioned with a fitted bodice, parted sleeves and [illegible] neckline. Her only jewelry was a pearl necklace, a gift of the groom, and pearls which were worn by her mother on her wedding day.

The bride's bouquet was a shower of white orchids and stephanotis.

Leaving the sanctuary when the ceremony was concluded, the bridal party proceeded to the church parlors, where a reception was held for the members of the wedding party and relatives.

At the first door, the guests were received by Mrs. Edward F. Frankstone of San Antonio and Mrs. George Howland of Bandera. The newlyweds and members of the wedding party were received at the second door, facing the decorated bridal table. Receiving in the gift room were Mrs. Ashley Rugh of Bandera, Mrs. Charlie Rugh of Utopia, aunts of the bride. Mrs. John Steven Langston of Eagle Pass, Colorado, and Mrs. Bill Ragsdale of Houston.

The cake was served by Mrs. R. L. Martin of Bandera, aunt of the bride; Mrs. A. S. Welch of San Antonio, aunt of the groom; Miss Bonnie Maxwell of Austin; and Mrs. Virgil Maxwell of Houston, cousin of the bride. The punch was served by Mrs. Bernie Hugh Bills of Houston, and Mrs. Odell O. Brigman of San Antonio.

The bridesmaids entered single-file, preceded by the maid of honor, Mrs. Jake C. Webb of San Antonio. The bridesmaids were Mrs. Richard W. Boone of Waco, Miss Dorothy Gleason of Houston, Miss Katy Martin of Bandera, and Mrs. John Love of Houston.

All were gowns of pink tulle shades with shirred bodices and [illegible] peplums over full skirts. The honor attendant and bridesmaids wore pink lace veils and carried bouquets of pink catalia orchids.

Linda Gail Drain, the daughter of Dr. and Mrs. James C. Drain of San Antonio, was the flower girl. She wore pink tulle, with headdress to match and carried a basket of rose petals.

The bride, who is the daughter of Mrs. Stella Mobley Hubbard of Bandera, attended the University of Texas, where she was an active member of Delta Zeta Sorority.

She entered the church with her father, Boyd Huffmeyer Rugh. She wore a blush pink gown of French Chantilly lace over imported net. The bouffant skirt was floor length, accentuated by

(Continued on Page 5

L. T. Smith Dies Of Heart Attack

Jack Anderson Dies In San Antonio

Carnival, to Be in Mansfield Park

Miscellaneous Auction Benefits Local Red Cross

Small Fry Event Added to Program For Stompede

Get Reservations Early for Fine Arts Dinner

Red River Dare to Appear Here

Early Morning Fire Causes $500 Loss To Conwill's Store

Fire of undetermined origin broke out in Conwill's Food store Saturday morning and caused about $500 damage to the fixtures. The fire started at the counter near the cash register and the register was destroyed, besides parts of the counter.

SPECIALS

This Week Only

Sox in Odd Sizes and Colors 15c a pr.

Mountain Mist Quilting Cotton, 1 lb. size 50c 2 lb. size $1.00 3 lb. size $1.29

"Just Ask Us, We Have It"

Housewares Towels Novelties Notions Jewelry

FITZGERALD'S

Variety Goods, Hardware, Appliances

P. O. BOX 762 PHONE 54

Shop at the "MERCANTILE" and SAVE!

NOW! is the time to choose

Your MOTHER'S DAY GIFTS

COME TO THE "MERCANTILE"

FOR PRACTICAL - - ATTRACTIVE - -

GIFTS for MOTHER'S HOME

At Typical "MERCANTILE" Money-Saving Prices

Check this partial list of suggestions

Pastel Colors in PERCALE SHEETS and CASES

Famous KELVINATOR REFRIGERATORS

Matched SAMSONITE LUGGAGE

Colorful CHROME DINETTE SETS

Famous LANE CEDAR CHESTS

Batty of Sunbeam AUTOMATIC IRONS

Matchless KROEHLER LIVING ROOM SUITS

Those Wonderful DOMESTIC SEWING MACHINES

Smartly styled FLOOR AND TABLE LAMPS

FREE GIFT WRAPPING

BANDERA MERCANTILE

Famous for Famous Brands - - "Everything for the Home"

Admiral Refrigerators

From 7 to 14 Foot Sizes
Prices Start with 7 Foot at . . .
$189.95

BANDERA PLUMBING CO.

We Dress the West Best
Woody's Toggery
STYLE CENTER FOR THE SOUTHERN WORLD
Phone 174 Bandera

Bandera Hotel
Rooms quiet in the Beautiful
BANDERA HILLS
MRS. J. O. BUTLER

We Handle . . .
Steel Horse Shoes, Nails, Rasps and Nippers
Acetylene and oxygen and Welding supplies
Steel Bolts and Iron
WE BUILD . . .
Farm Gates, Gates, Trailers and In General Repair
STRICKER'S BLACKSMITH SHOP

CHICKEN PICKINS BY CASEY & LORA

At Pickin' Food
I'm a Cracker Jack
You Can Bet Your Boots
On the Chicken Shack

A Cordial INVITATION
is extended to the people of Bandera as well as visitors to the city to come in and eat with us.

The CHICKEN SHACK
We specialize in Fried Chicken Steaks & Seafood
HWY. 16 & MULBERRY PHONE 187

For
BUTANE OR PROPANE GAS
Call
Butane Gas and Equipment Co.
BANDERA

PRESTON HAND or MANSFIELD APPLIANCE CO.
Bandera Phone 185W Phone 53

Vapo-Butane Company
Butane and Propane Gas and Appliances
At
B. F. LANGFORD & SON
Phone 69

NOTICE OF BOND ELECTION

THE STATE OF TEXAS
COUNTY OF BANDERA
TO THE RESIDENT QUALIFIED VOTERS OF BANDERA COUNTY WATER CONTROL AND IMPROVEMENT DISTRICT NO. 1:

NOTICE IS HEREBY GIVEN that an election will be held on the 15th day of April, 1950, within said District, at which there will be submitted to the qualified voters of said District the following proposition:

A RESOLUTION

OFFICIAL BALLOT

PROPOSITION

SCHOOL DAZE

A Report of Bandera School Activities

BANDERA TAKES EVEN DOZEN FIRSTS IN TRACK AND LITERARY EVENTS

First place—Bandera—this week-end is a common occurrence at the annual class B.U.I. Meet in Bandera. Bandera walked away with first place honors in the literary and track events. Bandera placed first in Shorthand and Bobbie Jean Sides, Bandera, placed first in Typing. Bandera also won the track championship.

In 20 track and field events Bandera took the lead in championship points in 12 events. Bandera placed second in 5 events, third in 2 events and fourth in 1 event.

Bandera took the lead championship in the literary events by winning 8 first places, 4 second places, 2 third places and 1 fourth place.

Bandera's relay team composed of Jerry Bandy, Jimmy Bandy, Jimmy Hall and Bobbie Jean Sides won first place in the 440 yard relay.

Bandera's Girls Softball team won the championship by defeating Medina 13 to 3.

Bandera's Boys

Introducing PIGGLY WIGGLY

OWNED AND OPERATED BY HOME FOLKS!

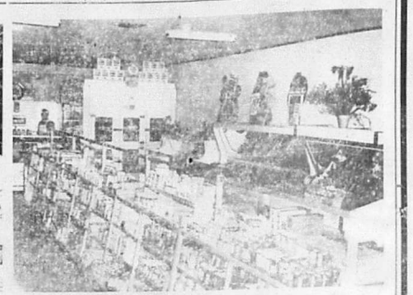

GRAND OPENING

OF YOUR NEW PIGGLY-WIGGLY SUPER MARKET!

PRODUCE

Potatoes, 10 lbs . . 39c
Avocados, . . . 2 for 19c
Lettuce, (Large Head) . 13c
Oranges, Juicy Texas, . . 8c

FLOUR - GLADIOLA	5 lb. 42
OXYDOL - LGE.	.20
MILK - CARNATION Sm. 5½ Lg.	10½
PEAS - LIBBY NO. 303	.20
PEARS - HUNT'S NO. 303	.18

Cigarettes, . . $1.79 CARTON

COKES, . . 19c and Dep.

PIGGLY MEATS

Chuck Roast Tender and Juicy 55c
Dressed Fryers 59c Milk Fed
Bacon Swift's Prem. 57c

Bandera's finest food store—owned and operated by your friend and neighbor, Robert Nelson—opens its doors Saturday, April 22nd.

The best fresh produce and merchandise, nationally advertised brands, top quality dairy foods and meats at day-to-day prices at your new PIGGLY WIGGLY. And for every regular shopping thing special! A FREE Piggly Bank for every mother accompanied by his parents during Grand Opening.

START SAVING THE PIGGLY WIGGLY WAY!

EUGENE HAAS, Manager Phone 23

SUGAR, 5 lbs, 39c

Top Quality

EGGS - Lg. White 39c doz.
OLEO - Allsweet unc. 25c col. 26c
CRACKERS - Ritz 17c
CRISCO 3 lbs. 65c

PIGGLY WIGGLY SELF SERVICE

Join the Parade to Piggly-Wiggly

Door Prize Saturday Nite

For Your Convenience
We Have
a Complete Stock of

BENJAMIN MOORE
Paints and Varnishes

Floor Coverings . . .
in Print and Inlaid Linoleum

Free Estimate on all floor coverings

Lawn Mowers of All Styles

Garden Tools and Hardware

B. F. Langford & Son

Ethel Whitehead Dies at Medina

Mrs. Crowell and Mrs. Hubbard Honor Bride and Groom

Mother of Bill Lister Buried at Medina

Announcements

FOR STATE REPRESENTATIVE 79TH DISTRICT:
Jim Turner, (re-election)

FOR DISTRICT JUDGE, 38TH JUDICIAL DISTRICT:

FOR DISTRICT ATTORNEY, 38TH JUDICIAL DISTRICT:

FOR COUNTY JUDGE, BANDERA COUNTY:

FOR COUNTY CLERK, BANDERA COUNTY:
Mrs. Mabel L. Hayes, (re-election)

FOR SHERIFF, TAX ASSESSOR AND COLLECTOR:
Wm. H. (Bill) Burns, (re-election)

FOR TREASURER, BANDERA COUNTY:
Mrs. Betsy Quesnel, (re-election)

FOR COUNTY ATTORNEY, BANDERA COUNTY:
Franklin Roberts, (re-election)

FOR COMMISSIONER, PRECINCT NO. 1:
L. Lindner,
Troy Pinkerton,
Preston Wedgeworth, (re-election)

FOR COMMISSIONER, PRECINCT NO. 2:
Gussie Bedell,
Jim S. Edwards, (re-election)
Julius Kuhle

FOR COMMISSIONER, PRECINCT NO. 3:
H. L. Porter, (re-election)
Allen A. Keese

FOR COMMISSIONER, PRECINCT NO. 4:
O. L. Temple, (re-election)

RUMMAGE SALE AT WRIGHT building on Main Street, Saturday, April 22, all day. Sponsored by the Bandera P. T. A.

Mrs. Jim Stewart Honors Miss Rugh And Wedding Party

Mrs. Jim Stewart honored Miss Louise Rugh and her bridal party with a party at Twin Elm Ranch Wednesday at noon. The bridal room was decorated with white spring flowers and a profusion of white, yellow and green wax candles and presented the buffet room, punch cocktails were served in the first dining room. A delicious luncheon was served to the following guests: Mrs. Jake Webb of San Antonio, Miss Dorothy Glasscock, Mrs. John Lore and Mrs. Marvin J. Hand of Houston, Mr. Richard W. Boone of Waco, and Miss Katy B. Martin of Bandera and the hostess and honoree.

The Bulletin Classified adv. will do it. Call Classified at 174.

WIGWAM GIFT SHOP
IN LITTLE BOB'S CAFE
Gifts — Novelties
For All Occasions

Come to the Bulletin for Quality Printing.

MANSFIELD PARK

SATURDAY, 8 p. m.

Bareback Riding
Bull-dogging
Calf Roping
Bull Riding

R. C. A. Approved Show

BUD'S
RADIO SERVICE
Repairs on Home
and Auto Radio
"Radio is my business, not a sideline"
Phone 42 Bandera, Texas

MEDINA LEATHER SHOP

Belt and Buckle set as shown $5.50
$2.00 deposit per belt on C. O. D. orders

CHARLEY CHIPMAN, Owner

"PERCE STRINGS" by JOE HARVEY

D'Spain Radio SERVICE

New Majestic Radio, Regular $165.00
Special This Week at $120.00

D'Spain RADIO SERVICE Box 245 Bandera, Texas Phone 86

Western Clothing
For the Stompede
Reasonable Prices

Blue Jeans	Frontier Style	$2.99
Lee Riders	Men and Women	$3.40
Western Shirts Men and Women	Pearl Snaps	$6.95
Boots from	Men, Women and Children	$5.95 to $18.95

The Frontier Shop

22 Years
and STILL WASHING
is the record of some of the 6,000,000
MAYTAG
Washers in America's Homes
Sold on easy terms as low as $14.00 down and $5.79 per month. Trade in that old worn out washer and join . . .
MAYTAG'S
Millions of Happy Users
O. O. ADAMS HARDWARE

Chipman-Rugh Wedding

Continued from Page 1

Flower Show Slated At Medina, April 29

Local Farmers Are Invited to Comfort Field Day, May 6

METHODIST CHURCH TO FEATURE HOMECOMING FOR SUNDAY, MAY 7

The featured event at the Methodist Church in Bandera during the month of May will be the Homecoming on May 7, with Dr. H. F. Curl, a former pastor of the church as the principal speaker.

Members are being urged to write to friends and relatives who have moved away from Bandera, inviting them to be in Bandera on that occasion.

The first Sunday in May—May 7—will be the day when some of the first pastors as J. H. Meredith, W. Vaney Teer, J. F. Fuller, F. T. King, Dennis Harcrow and Ralph H. Seeley will greet their old friends in Bandera.

Plans are shaping up for a real old time get-together and all are urged to be on hand on May 7. Kindly three years of pictures on the farthest of all.

MISS STOMPEDE TO BE ANNOUNCED TONIGHT

Miss Stompede of 1950, one of the lovely cowbelles who will be announced tonight at the Cowbelle Ball being held at the Silver Spur, will receive as a gift from Gloria and Floyd Wyatt, one of their specially designed dinnerware sets, specially designed hand-tooled leather belts.

The entire group is very sincere in its thanks to Russell Blair and Henry Munson, both of whom did everything possible for the Cowbelles. Mr. Blair even wanted to take the Cowbelles to Galveston, but time would not permit.

CLASSIFIED ADV.

FOR SALE

FOR SALE—The Bandera P-T

FOR SALE 1942 Dodge Truck, 2

FOR SALE—Lettuce Welding

FOR SALE—New Green house

FOR SALE—Another Extra good

FOR SALE—One 30 ft. Gas

FOR SALE—Another Extra Good

MEDIUM The Woolley Lot Kit

LOST & FOUND

LOST—One red cow pig, about 10

LOST—A Stanley Thomas cob

MISCELLANEOUS

FRANKLIN W. MURPHY, Oil

NEED PAINT?

The Texas Famous OLIDDEN

NEED MILL WORK?

BANDERA PLANING MILL AND LUMBER CO.

CHICKS, Sizes—Our well-known Pontiac Chicks. Big, early and what they carry in the blood. ANTIPORT HATCHERY, COMFORT, TEX.

ALL TYPES SEWING. Alters

FOR RENT

FOR RENT—Four room seart

FOR RENT—Apartment with all

FOR RENT—Furnished cottage

FOR RENT—Two room apartment

FOR RENT—Ranch house, six

RENT IN NATURE'S PARADISE

WANTED—Small hand-fed short

IT'S EASY AS FALLING OFF . . .
. . . A LOG

American Legion
BINGO PARTY
at Legion Hall
Wednesday
April 26, 8 p. m.

MOCCASINS

An Especially Nice Made Soft Moccasin in Bright Colors of White, Green, and Red. Soles with Airbone Lining. Sizes From 4½ to 8 (Half Sizes) $2.95

Soft, Pliable, Calfskin Moccasin with Unborn Calf Toe Piece and Collar. Heavily Padded Soles. In Red, Green and Gold $4.25

TRADING POST

Everything for the Well Dressed Cowboy and Cowgirl

TWO TEXAS TOTS COP SHOW IN EASTER PARADE

Mrs. Christabel Walker sends in the following story taken from the Los Angeles, California Times in regard to her daughter being awarded first place in the Easter Parade as the best dressed girl the second time in two years:

Actress June Hover helped the judges choose the best-dressed children. She looked pretty good herself. Over her lovely blond hair she was wearing a hat and she intermittently fed her sparrow and blue eyes behind some pink glasses. She wore a dress, blue perhaps and that, unfortunately for us, made the rosebuds look like another drink of water. And pale.

In the children The Shenandoah Walker, 17849 Silver Lake Blvd., a 7-year-old brother Lad Walker, 4, daughter of Mrs. Christabel Walker, 17849 Silver Lake Blvd., was awarded a first prize for the best dressed girl in the parade. Shirley Glenn Walker, 7, was awarded a second prize for the prettiest baby in the parade. Shirley Glenn Walker is the granddaughter of Mrs. Christabel Walker, 17849 Silver Lake Blvd.

Shirley Glenn was dressed in a lovely white lace dress, white shoes and socks and a white bonnet. Her little baby was dressed similarly. Last Walker, 4, daughter of Mrs. Christabel Walker, 17849 Silver Lake Blvd., was awarded a first prize for the best dressed girl in the parade. Shirley Glenn Walker, 7, was awarded a second prize for the prettiest baby in the parade. Shirley Glenn Walker is the granddaughter of Mrs. Christabel Walker, 17849 Silver Lake Blvd.

OPEN HOUSE

Open House will be held for Mr. and Mrs. Ray Wyatt in their new home on Friday, April 28, from 8 to 10 p. m. Friends are invited to call.

The Bulletin will buy your old COTTON rags—5c per pound.

DON'T SUFFER FROM TICKS OR REDBUGS
or positively any other skin ailment or burns. Get Exem Salve. Two Sales; its results are amazing. Ask your druggist, he has it or will get it from the wholesaler or write to
C. C. EVANS, Distributor
Old Stone Drive Inn Address
Air Mail Orders Promptly Filled—Price $1.00

Bright & Brownie Baby Talk Page

Read Next Week

B. & B. FINANCE CORP.
Fire—Auto—Life—INSURANCE—Lifetime Income Bond

A FEW ZEKE BUTTONS LEFT

If you don't have your Zeke badge yet, you'd better get it this week, as the supply is limited. Zeke badges are available for 25c at a few of the stores in town and at the office of the Tourist Association.

Grandpa's Story of Ed Ford's

The second of his at last is finished. Grandpa's story of Ed Ford's adventures will be published every week in the Bandera Bulletin. It is

(Read of Last Week's Ad)

THE SKY IS NOT BLUE

BIG TIRE SALE

Famous Firestone Champion

AMERICA'S GREATEST TIRE VALUE
LOWEST PRICE EVER
9.95 PLUS TAX
6.00-16 AND YOUR OLD TIRE
Other Sizes Also Low

CARRIES THE FAMOUS FIRESTONE LIFETIME GUARANTEE

NO OTHER TIRE AT THIS PRICE OFFERS ALL THESE EXTRA VALUES

- ACCLAIMED BY MILLIONS OF MOTORISTS AS AMERICA'S GREATEST TIRE VALUE.
- 15% MORE MILEAGE Because It's Made With Exclusive New Flair-Mileage Tread Rubber.
- MORE NON-SKID SAFETY Because Its Full Width 8-Rib Tread Has 5,456 Sharp-Edged Angles to Give Greater Protection Against Skidding.
- GREATER BLOWOUT PROTECTION . . . New Exclusive Rubber Resinous-Plastic Gum-Dipping Eliminates Internal Heat.
- STRONGER Because It's Built With a New All-Rayon Cord Body.

Rugh's Texaco Service Station

The Young Explorers

BY JOHN C. DUVAL

(Continued From Last Week)

We found Cody comfortably "perched up" in his blanket at the foot of the live oak tree where we had stretched out for the night.

"Why," he said, "I thought you two would never get up. I've been awake for hours."

Willie continued: Cody, don't you ever sleep? Well, anyway, Dee and I got to serve breakfast in bed, so you'll want to kill a pullet, or two or three, and cook a whole bufferlo for us."

A shower of pebbles from Cody's slingshot answered Willie's request.

Cody continued: "Come on, you two, get up. We've got to get started. We don't want to kill a pullet, but we do want to kill a whole bufferlo for breakfast, and we're going to get one."

A quick and copious flood of water from the canteens of Willie and Dee answered Cody's challenge.

Willie continued: "Cody, don't you ever sleep? Well, anyway, Dee and I got to serve breakfast in bed, so you'll want to kill a pullet, or two or three, and cook a whole bufferlo for us."

A shower of pebbles from Cody's slingshot answered Willie's request.

RYAN'S RED & WHITE STORE

FRIDAY AND SATURDAY SPECIALS

HI-C ORANGE-ADE	46-oz. can only	30c
CRUSTENE Shortening	3-lb. carton	57c
RUFFY Dog Food	Tall Can	5c
COFFEE, Admiration, drip or reg. lb. tin		71c
MILK, Red and White small can 5c	tall can	10c
SHORTENING, Red & White	3 lb. can	61c
PEACHES, Our Value, Sliced, 2½ can		20c
COFFEE, RED & White, drip or reg. lb. tin		70c
SUGAR, Pure Imperial Cane	lb. factory bag	10c

HOUSE PAINTING
And Paper Hanging
Jack & Monk Searcy

FIRST CHRISTIAN CHURCH
HOWARD E. PEELEUER
Services Sunday

Bantex Theater
Susanna Pass
JANE WYMAN
DENNIS MORGAN
The Lady Takes A Sailor
Thurs. Fri. April 27-28

LADIES
Extra Nice Strapless Bras
In All Sizes
FRONTIER PANTS
in Black
Washable Casual Sandals
Headquarters for Levis
Trade at Home and S A V E
Why Go Out of Town for Vote
STEIN'S
CLOTHIERS

Irving Berlin's Holiday Inn
CROSBY - ASTAIRE
Thurs. Fri. April 27-28

M. BOYLE
General Merchandise
BANDERA — "We Deliver" — TEXAS
ESTABLISHED 1907 TELEPHONE 21

SPECIALS
For Friday and Saturday

MARGARINE, Parkay		28c
BEETS, Sliced, Libby's		12c
PEAS, Blackeyed Kimbell		11c
APPLES, Evaporated Sliced	8 oz. pkg.	15c
COCONUT, Baker's Sweetened	4 oz. pkg.	15c
LOIN STEAK	1 lb.	60c
ONIONS	2 lbs.	9c
MEN'S Levis or Lees		$3.39 pr.
MEN'S T Shirts, BERMA Brand		$1.89

New shipment of ladies shoes—all colors and styles
PIECE GOODS, Solids, Checks and Plaids 49c yd.
Come in and choose your pattern from our May stock

Make Delicious Cookies in less than 20 Minutes
AMERICAN BEAUTY COOKIE MIX

Mrs. J. W. Sheins of Boerne spent last week with Mr. and Mrs. Robert Hook and attended the Baptist revival.

Farmers and ranchers of this section are repairing over the fine rains that fell over the Hill Country saturday and Sunday.

Guests in the home of Mr. and Mrs. H. W. Goodenough Sunday were Mrs. Ada Grimes and Mrs. Will Goodenough of Beeville.

Mrs. Agnes Kuhn left Monday for Brady, Texas, to visit with Mrs. Kenneth Wacker and Pfc. Richard Kuhn.

Mr. and Mrs. Otto Spatz of Temple took out office a two-seater that they purchased from the Bandera Aviation, to the Bulletin for a short visit.

Mrs. Howard Eckhart and son, Howard Carl and Miss Frances Pyle attended the Flower show at the White Museum in San Antonio Sunday afternoon.

B. R. Fowler and the Dixie Dude Ranch is putting some fine cattle on the market. Mr. Fowler is in the hospital and will be able to leave this week.

Mrs. Ruth Hall has had as her guests this week her sister, Mrs. Jennie H. Wyatt of Shreveport, Louisiana, and her niece, Mrs. Mary Ann Hall of Houston.

Mrs. Zack Hunt received word this week that her daughter, Mrs. Eddie Hefner of Waco, had been injured in a Hefner-Corbell wreck recently.

Lawrence Lindner who is with the U. S. Navy Band, stationed at Pensacola, Florida, is spending his furlough at home with his parents in a few days. He will be stationed there for the present when he reports back for duty. During his stay here Keith Lindner is playing with the band between his guest.

Mrs. and Mrs. R. C. Rice have had as their guests this week Mrs. Rice's parents from Jourdanton, Mrs. and Mrs. Walter Wilde. While here Mr. Wilde had to have his tonsils removed and had to leave the Bulletin position to his brother-in-law, Mr. Robert Green of Jourdanton.

Mr. and Mrs. Robert Green of Jourdanton are spending a two week vacation at the home of Mrs. Green's parents, Mr. and Mrs. Robert Buck were business visitors in San Antonio Monday.

Mrs. Ernest Hall and Mrs. Ruth Hall were Wednesday visitors in San Antonio.

Mrs. Geo. Kuntz, Mrs. A. L. Mansfield, O. Brandenburg and Mrs. J. H. Hall were visitors in San Antonio Tuesday.

WIGWAM GIFT SHOP OPENS IN LITTLE BOB'S CAFE

The Wigwam Gift Shop is now open for business in Little Bob's Cafe building on Main Street across from the Frontier Hotel. Howard E. Proutier is manager of the attractive shop. A complete line of gifts are now on display and it will be worth your time to call in and make your selection while the stock is fresh and new.

JACK RAYBOULD DIES IN SAN ANTONIO

Funeral services were held in Sisk Methodist Church Tuesday for Jack Raybould, 56, who died in the City Jail Sunday. He is survived by his wife and one daughter, Mrs. J. K. Freeman of San Francisco, and one son, H. J. Raybould of San Antonio. Interment was with Masonic honors, having often visited Bandera lodge meetings of Wilford Shelbourne, England, and had lived in San Antonio 30 years.

O. O. ADAMS HARDWARE BUYS BANDERA SUPPLY

The O. O. Adams Hardware announced this week the purchase of the entire stock of the Bandera Supply Company, which has been in business here for many years. Mr. Adams, who owns a hardware store in Boerne, will move the Bandera stock to his Boerne location.

S. JOSEPH SCHOOL SETS DATE FOR ANNUAL PLAY

CARD OF THANKS

POSTED NOTICE

CARD OF THANKS

POSTED NOTICE

Miss Shirley Hamilton, junior student, former resident of Bandera was presented in recital in San Antonio last week-end when Miss Martha Garcia, pupil of Miss Hamilton was presented. Miss Hamilton is director of an Arthur Murray Studio in San Antonio.

Mrs. Ernest Hall and Mrs. Ruth Hall were Wednesday visitors in San Antonio.

Mrs. Ernest Hall and Mrs. Ruth Hall were Wednesday visitors in San Antonio.

Mrs. Wm. Hall, Mrs. Jennie Wyatt, Mrs. Mary Ann Hall, Mrs. Ruth Hall, Mrs. Ernest Hall, Mrs. Ada Grimes, Mrs. Jeff Gray and Mrs. Geo. Kuntz were visitors in San Antonio Monday.

Mr. and Mrs. Robert Green of Jourdanton are spending a two week vacation at the home of Mrs. Green's parents, Mr. and Mrs. Robert Buck.

Conwill's FOOD STORE
FREE DELIVERY Bandera County's Most Complete Food Store PHONE 109

TALL PET MILK		11c
CANE SUGAR	5 lbs.	10c
LIBBY'S GARDEN PEAS	No. 2 can	19c
RO-TEL Blackeyed Peas	No. 2 can	12c
MEADOWLAKE Colored Oleo		36c
LIBBY'S Vienna Sausage		18c
FOLGER'S COFFEE	1 lb.	73c

Makes Delicious, Tender Biscuits
AMERICAN BEAUTY FLOUR THE FLOUR THAT BLOOMS IN YOUR OVEN

Ranch Hands Will Play St. Cecilia

Special One Week Only

Fountain Syringe, 1 year guarantee	98c
Dorset Vanities	98c
Alarm Clocks	$1.79
Pint Thermos Bottles	$1.19
Quart Thermos Bottles	$1.98
Canasta Cards of two decks	89c
Canasta Trays	39c and 19c

MANY OTHER SPECIAL ITEMS
We Have a Complete Fountain Service
The Frontier Drug
MR. & MRS. HAROLD BROOKS

YOU ARE WELCOME at the BANDERA CHURCH OF CHRIST
7:30 p. m. at every service
Bible Study 10 a. m. Sunday
Preaching 11 a. m. Sunday
Preaching 7:30 p. m. Sunday
Prayer Meeting Wednesday

Boyle's Store
PHONE 81 "EVERYTHING YOU NEED" MAIN STREET

FRIDAY & SATURDAY SPECIALS

COFFEE Admiration	1 lb. bag	71
	1 lb. tin	71
MIRACLE WHIP	Pint	32
	Quart	52
TIDE	Large	24
	Giant	65
BABY FOOD, Heinz or Gerber's	6 for	47
FRUIT COCKTAIL, Del Monte	303 can	19
	2½ can	32
PEACHES, Argo	303 can	13
	2½ can	21
PINEAPPLE JUICE, Del Monte	No. 2 can	15
	46 oz. can	35
KLEENEX TISSUES	200s	15
	300s	23
DOG FOOD, Prince's	3 for	25

Have You Joined our Family Shoe Club?
Makes Delicious, Tender Biscuits AMERICAN BEAUTY FLOUR THE FLOUR THAT BLOOMS IN YOUR OVEN
Clearance Shoe Sale
Odd Lots, Broken Sizes
½ PRICE

DRUGS
BANDERA
WHEN SPRINGTIME CALLS YOU

When the fleecy clouds are sailing in a sky of tender blue, scent of cherry blossoms waft in through halls that once I knew, seems there's something new and tender in the springtime's call of quiet spots, dreaming homes, nodding flowers, daffodils, distant solitude. In the wind I hear a whispee telling tales of quiet spots, dreaming homes, nodding flowers, daffodils, forget-me-nots. Like an old song one keeps humming, comes the wind's voice, low and sweet to the ear comes the dirty, laughing down the grimy street. It is saying: "Listen, brother, here is news to charm your ear: Spring discloses budding roses—dew and sun are working overtime. And in the smiling meadow, down within a leafy nook, swiftly flowing, seaward going, runs the life a laughing brook." Then the wind goes, passing fleetly, but alert a swallow calls, and his ringing notes are bringing messages of hidden wales. "Come again," he sings, "to visit fields where sun and shadow play; breezes straying, cypress swaying, wild birds singing all the day." Next a hum against my window from a vagrant honey bee, splendid fellow, black and yellow, with a greeting all for me: "Far I've come from fields of fragrance through the sunlit air to you; I'm a rover from the rover, I'm a bundle of the blue. Don't you hear the grasses growing and the pulse of waking things? Some fresh flower every hour, don't you feel the stir of wings?" So they call, the springtime voices: urge of wind and honey bee. I must follow where the swallow and the Medina's calling me.

The Corner Drug Store can supply you with pure drugs, druggists' sundries, toilet articles, stationery, fountain drinks, etc. Physicians' prescriptions carefully and accurately compounded.

CORNER DRUG STORE

The Bandera Bulletin

An Institution Promoting the Interests of Bandera County, Texas

Volume 5, Number 44 Bandera, Bandera County, Tex., Friday, April 28, 1950 $2.50 per Year; 5c per Copy

Stompede Plans Are Nearing Completion

Flowing Beards Are Grown Easily in the Free State of Bandera

Soil Conservation Offers Assistance

Bandera Greatly Needs Sewers

Rodeo Season Open in Bandera

Les Short Elected A & M Club President

Emmett Edwards Is New Manager of Popular Night Spot

Bob Brient Dies In S. A. Hospital

Funeral Services for L. T. Smith, April 22

Piggly Wiggly Opens Doors Saturday

Charles Montague, V Born Last Monday

Mrs. W. E. Schoenert Killed in Collision

Ranch Hands Will Play Keefe Mixers

MEN'S
Khaki Suits, Sport Shirts, T Shirts
Levis, Pajamas and Men's Dress Shirts
Three Piece Picolay Sun Dresses for Ladies . . . also
Denim Skirts and Shorts for Ladies
"Just Ask Us, We Have It"
Housewares Towels Novelties
Notions Jewelry
FITZGERALD'S
Variety Goods, Hardware, Appliances
P. O. BOX 702 PHONE 34

Shop at the "MERCANTILE" and S A V E!
Special Purchase Sale!
(Limited Quantity)
180 COIL INNERSPRING MATTRESSES
17.88
—EXTRA SPECIAL—
JUST 3 — REGULAR 269.95
KELVINATOR 6 CU. FT. HOME FREEZERS — for only 219.95
PAY ONLY 10.00 DOWN AND 10.00 MONTH
BANDERA MERCANTILE
Famous for Famous Brands - - "Everything for the Home"

The Bandera Bulletin

An Institution Promoting the Interests of Bandera County, Texas

Volume 5, Number 44 | Bandera, Bandera County, Tex., Friday, April 28, 1950 | $2.50 per Year; 5c per Copy

Stompede Plans Are Nearing Completion

[illegible]

Friday, May 5

[illegible]

Saturday, May 6

[illegible]

Sunday, May 7

[illegible]

Flowing Beards Are Grown Easily in the Free State of Bandera

[illegible]

Soil Conservation Offers Assistance

[illegible]

Bandera Greatly Needs Sewers

[illegible]

Rodeo Season Open in Bandera

[illegible]

Les Short Elected A & M Club President

[illegible]

Emmett Edwards Is New Manager of Popular Night Spot

[illegible]

Bob Brient Dies In S. A. Hospital

[illegible]

Funeral Services for L. T. Smith, April 22

[illegible]

Piggly Wiggly Opens Doors Saturday

[illegible]

Charles Montague, V Born Last Monday

[illegible]

FRANK MATTHEWS KILLED BY AUTOMOBILE

Mrs. W. E. Schoenert Killed in Collision

[illegible]

BARBECUE DINNER AT MANSFIELD PARK

[illegible]

Ranch Hands Will Play Keefe Mixers

[illegible]

D'SPAIN'S BIG CAR AUCTION GOES OVER THE TOP

[illegible]

CARRIAGES, CRITTERS AND COWHANDS INVITED TO STOMPEDE PARADE

[illegible]

MEN'S

Khaki Suits, Sport Shirts, T Shirts

Levis, Pajamas and Men's Dress Shirts

Three Piece Picolay Sun Dresses for Ladies . . . also

Denim Skirts and Shorts for Ladies

"Just Ask Us, We Have It"

Housewares Towels Novelties
Notions Jewelry

FITZGERALD'S

Variety Goods, Hardware, Appliances

P. O. BOX 762 PHONE 54

Shop at the "MERCANTILE" and SAVE!

Special Purchase Sale!

(Limited Quantity)

180 COIL INNERSPRING MATTRESSES

17.88

ENJOY COMFORTABLE SLEEP AT THIS LOW SALE PRICE — DOUBLE BED OR TWIN SIZE

—EXTRA — SPECIAL—

JUST 3 — REGULAR *269.95*
KELVINATOR 6 CU. FT. HOME FREEZERS —— for only 219 95

PAY ONLY 10.00 DOWN AND 10.00 MONTH

BANDERA MERCANTILE

Famous for Famous Brands - - "Everything for the Home"

The Bandera Bulletin

Published on Friday

Entered as second class matter August 2, 1945, at the Postoffice in Bandera, Texas, by Act of Congress of March 3, 1878.

HUNTER PUBLISHING CO.
Mrs. JOHN V. HALL, Business Manager

Subscription price $2.50 per year.

Office of Publication
Bulletin Building, Upper Main St.

Notice of church entertainments, community concerts, etc., where a charge of admission is made, obituaries, cards of thanks, resolutions of respect, and all matters not news, will be charged for at regular advertising rates.

Will Progress Be Halted?

On October May 16 an election will be held to determine whether or not the county shall issue the necessary bonds to be voted upon only for the purpose of $150,000 in bonds, to mature serially over a period of not more than thirty years from their date, and bearing a rate not to exceed 3½ per cent for the purpose of constructing a county sewerage system in the Bandera County Water Control and Improvement District No. 1, which is coterminous with the boundaries of the City of Bandera, Texas.

Necessary for the Bulletin again to remind the property owners here of the necessity for an early sewer system. Not only would it be a great help to the health of the citizens of Bandera, but it would also be a great help to the growth of the town. Without a sewer system, it is impossible for any industry to locate here. Without industry, the population of the country remains the same, or grows less. With the population of the country remaining the same, or getting less, the business of the merchants remains the same, or grows less. With the business of the merchants remaining the same, or growing less, the value of property remains the same, or grows less. With the value of property remaining the same, or growing less, the tax rate remains the same, or grows less. With the tax rate remaining the same, or growing less, the value of property remains the same, or grows less. With the value of property remaining the same, or growing less, the business of the merchants remains the same, or grows less. With the business of the merchants remaining the same, or growing less, the population of the country remains the same, or grows less. With the population of the country remaining the same, or getting

THANK YOU, FRIENDS

We want to thank the good people of Bandera for their fine patronage on our opening day last Saturday and hope they will continue to visit our store. We plan to make it just as attractive and convenient for the shopping public as possible and cater to all types of your needs in the grocery line. When in the city make the Piggly Wiggly your shopping headquarters. You are Welcome!

IT'S Raining Good News at Piggly Wiggly
SHOWERS of SPECIALS!
More Values for More Shoppers Every Day!

QUALITY MEATS
FRYERS, . . 57c
Bacon, Swift Rasher 39c
STEAK, Round, Grade A, 75c

CELERY, Large Stalk, 15c
Cabbage, Per Pound 2½c
LEMONS, Per Dozen, 20c
POTATOES, 10 pounds 39c

GARDEN FRESH FRUITS AND VEGETABLES

CHECK YOUR NEEDS
FAB, Large . . . 20c
CRUSTENE, 3 lbs., 59c
Skinner's Spaghetti 12c
Dog Food, Prince, 3 cans 23c
CLOROX, quart, . . 13c
CIGARETTES, . $1.79
BAKED APPLES, in Heavy Syrup, . . 27c
HOMINY, Jack Spratt, 2 1-2 size, 2 for 21c
FLOUR, Pioneer White Wings, 10 lbs. 75c

Start Saving the Piggly-Wiggly Way

PIGGLY WIGGLY
The Original SELF SERVICE

Baptist Church Ends Revival Meeting

The First Baptist Church of Bandera closed a good revival meeting last Sunday night. The people there were a number of visitors present each evening from out of town. The pastor, Rev. Jack Hale, has been the best revival he conducted in his experience in several years. In charge of the music was Mrs. Hale, a talented and seventy six voice choir was organized. The best were added to the church, and the two weeks and Lone were spent in visiting, conducting services, meetings for faith, Pentecostal services, preaching and street services, especially to

PUT TO HAYDUE STOMPEDE STOCK WEIGHT CONTESTS.

The Parish Stompede under the

PRESENTS PROGRAM

MRS. SCHLEMMER AND MRS. EICKHART ENTERTAIN

BANTEX SHOWS SHORT SKETCH OF BANDERA

A group of business men and friends in the city were entertained at the Bandera Theater through the courtesy of Mr. and Mrs. Charles Kemp, last Friday afternoon when Nationwide Pictures presented a short sketch of the Hill Country, showing scenes taken on the Flying L Ranch, Vanish Ranch, Lost Valley, Circle R and other guest ranches in the section. Among the interesting scenes were activities on the various ranches, plus a western wedding at the Circle R ranch as well as a rodeo with the famous cowboy performer, W. P. B. Hill, official

Mr. and Mrs. H. K. Carrington, who were here on a visit to the Carrington ranch, left Saturday morning for their home in Houston. They were accompanied by Mrs. Carrington's mother, Mrs. Mary Hunter, who will visit in the Carrington home for some time.

DON'T BE AN "INDIAN GIVER"

POSTED NOTICE

Hearnes Entertain Noted Guests

Mr. and Mrs. C. C. Hearne have had as their guests this week Mr. and Mrs. Lone Williams of Los Angeles, California, who were enroute to Georgia and the Atlantic coast. Mrs. Williams is the author of "How My Daughter Helped Me to Find Myself" which appeared recently in McCalls Magazine. She is also the author of "Dreams," a book to be released soon and she also teaches radiology in Los Angeles. Mr. Williams is a great artist and also a lithologist. This famous couple are the parents of the very famous Esther Williams, noted swimmer and movie star. Bandera feels honored to have them

CALIFORNIA COLLECTOR VISITS BANDERA

HALF-PINTS IN TEN GALLONS COMPETE

UNION FISH TEA

Announcements

The Bulletin is authorized to announce the following candidates for election or reelection subject to the Democratic primaries July 22, 1950, to be voted upon by the voters:

FOR STATE REPRESENTATIVE 86TH DISTRICT:
H. J. Antelope of Kerr

FOR DISTRICT JUDGE, 38TH JUDICIAL DISTRICT:
Jack Woodward of Kerr

FOR DISTRICT ATTORNEY, 28TH JUDICIAL DISTRICT:
Jim Wade of Kerr

FOR COUNTY JUDGE, BANDERA COUNTY:
A. S. Mays

FOR COUNTY CLERK, BANDERA COUNTY:
Jim Hamilton

FOR SHERIFF, TAX ASSESSOR AND COLLECTOR:
Jim Hamilton

FOR TREASURER, BANDERA COUNTY:

FOR COUNTY ATTORNEY, BANDERA COUNTY:

FOR COMMISSIONER, PRECINCT NO. 4:

FOR COMMISSIONER, PRECINCT NO. 2:

FOR COMMISSIONER, PRECINCT NO. 3:

FOR COMMISSIONER, PRECINCT NO. 1:

SLENDERELLA breaks into PRINT with GAYJAMAS

$7.98
FRONTIER SHOP

Earnest Scheele
Announces The .....
Re-Opening
Pioneer Cafe
Saturday, April 29
with a Special Chicken Dinner
also Regular Meals and Short Orders
With ... and Mrs. ...
EVERYONE WELCOME

MANSFIELD PARK
SATURDAY, 8 p. m.
Bareback Riding
Bull-dogging
Calf Roping
Bull Riding
R. C. A. Approved Show

From where I sit ... by Joe Marsh

His Punch is His Signature

Was on the train up to Central City the other day and when the conductor came around, I asked him why their ticket punches make such odd-shaped holes in the ticket.

"Every conductor in the country has a different design for his punch," he tells me. "Some even show up a fellow's preference. Now take mine. The hole it makes looks like a beer-goblet."

Sure enough! Then he went on to say that the punch is just like the conductor's signature. Makes it easy to trace tickets ... to check up if something happens.

From where I sit, even though your ticket is punched differently from mine, it will get you where you're going. Just like people with their opinions. You might like coffee, another person, tea—and I'll settle for a temperate glass of beer. But what does it matter, so long as we respect the right of the other to have tastes and opinions? We're all trying to go in the same direction — towards a friendlier, more pleasant world for all of us.

Joe Marsh

Copyright, 1950, United States Brewers Foundation

WILD BILL'S COWBOY BAR
BIG DANCE
Announcing the Re-Opening of the Cowboy Bar
UNDER NEW MANAGEMENT
Thur. Night May 4
MUSIC By The STOMPEDERS
Emmett Edwards — Proprietor

KITE CONTEST ENTRIES RECEIVED FOR STOMPEDE

Entry blanks from Bandera Cub Scouts and Bandera Boy Scout organizations have been received for the Kite Contest in the Bandera Stompede on May 6th. Field Judge for the event will be M. H. Fausett. O. L. Dove is the adult sponsor for the cub scouts and one or more dens may enter boats. Sherrod Nesbitt is the pilot sponsor for the Boy Scout group. Rules for the contest have been mailed to several other groups and a big field is expected for the event. Anyone wishing to sponsor a team or entry may contact Mr. Fausett at the Bandera Rod and Gun Club.

The Bulletin will lose your old CLIPPING supply. Get a new

DON'T SETTLE FOR TICKS OR REDBUGS

ANNOUNCING THE OPENING
Bandera's Radio and Television Service
REASONABLE PRICES

Bright & Breezy says, It's a Fact
Proof of Last Week's Ad: Everybody Was Ahead of Mrs.
WE ARE NOT NATURALLY BETTER PREDICTORS THAN WOMEN
Proof Next Week

B. & B. FINANCE CORP.
For Auto-Life-INSURANCE-Holiday Bonus Appl.

"PEIRCE-STRAINES" JOE HARVEY

D'Spain RADIO SERVICE Since 1945 Bandera, Texas
Phone 86

Now! ask for FALSTAFF In the Handy Carry Carton
6 One Way Bottles

HUNTER MILLER
Distributor
Boerne, Texas

VISIT
The Cave Without a Name
Boerne, Texas
Trips Every Hour, on the Hour
Picnic Grounds for those who want to Picnic
Candy and Cold Drinks Available
Special Rates to Groups of 10 or More

Red River Dave to Appear Here

On Friday night, April 28th, the American Legion and Auxiliary are having a "Get Acquainted Night" with a picnic supper, bonfire and other entertainment including the personal appearance of Red River Dave and his Ten Tribujoes Dummy. Every veteran is invited to come and bring his family as there will be fun for the kiddies too. You do not have to be a Legionaire or Auxiliary member to enjoy this entertaining show and other entertainment. Everyone is invited and are urged to come bring your families. Baseball Park near the water should be inclement, then it will be at the Legion Hall.

Fine Arts to Have Fellowship Dinner

The Circle R Sky Ranch will be the scene of the next Fine Arts Meeting which will be held May 2 at 8 p. m. A Fellowship Dinner will be featured with fraternal entertainment following the personal appearance of Red River Dave and his Ten Tribujoes Dummy. Every veteran is invited to come and bring his family as there will be fun for the kiddies too. You do not have to be a Legionaire or Auxiliary member to enjoy this entertaining show and other entertainment. Everyone is invited and are urged to come bring your families. Baseball Park near the water should be inclement, then it will be at the Legion Hall.

American Red Cross, 7th Annual Auction

Bandera County Chapter of the American Red Cross, held its 7th Annual Auction last Saturday at 2 p. m. on Main St., next to Drajun's Garage. The sale was in charge of H. P. Schlemmer, J. C. Arle, Elton Mattickell, John H. Nixon, and Bill and George Frank. Russell Kountz was the Auctioneer, and was assisted by Dale Watson of Kaplan City. The following articles were donated, sold, and some of them were given back and sold again: From Fitzgerald's, Child's carpet set. Bandera Music Co., second round rocker. Woody Tondre, ladies dress. Corner Drug Store, gift certificate. Woody's Pottery, set of chairs. The Rock Shop, Cathedral. Traders Post, Indian bead. Mr. and Mrs. Lee Lewis, Bandera River Ranch, Charles Ice and cattle sale. Trading Post, quilt

The Young Explorers

BY JOHN C. DUVAL

(Continued From Last Week)

After we had packed the beds and stacked the horses, Lawrence and I took our guns and strolled up the canyon to see what the country looked like. We had no four of Seattle Indians at our heels, but were always on the lookout for game. We had not gone very far when there was a shot from the direction of the camp. We turned and ran back as fast as we could go. When we got there we found Uncle Seth standing over a big buck deer that had just fallen in his tracks. He had shot it through the head as it was coming down the trail to the creek. Uncle Seth was very much pleased with himself, and he had a right to be, for it was a fine shot. He had killed the deer at a distance of about two hundred yards. Uncle Seth was a good shot with a rifle, and he was very proud of it. He had a right to be, for it was a fine gun. It was a Winchester repeating rifle, and it could shoot as fast as a man could pull the trigger. Uncle Seth had killed a deer with it before

RYAN'S RED & WHITE STORE

FRIDAY AND SATURDAY SPECIALS

SUGAR, Pure Imperial Cane	5 lb. bag	39c
CIGARETTES, All popular brands per ctn.		$1.79
MUSTARD, French's	2 6-oz. jars	15c
TOMATO JUICE, Red & White No. 2 can 12c	46-oz.	27c
PINK SALMON	Tall Can	35c
DUZ	Large Box	25c
OXYDOL	Large Box	23c
TIDE	Giant Size	63c
DREFT	Large Pkg.	23c

HOUSE PAINTING And Paper Hanging

Jack & Monk Searcy

FIRST CHRISTIAN CHURCH
HOWARD E. PFEUFFER Minister
Services Sunday

Bantex Theater

SATURDAY

THE INSIDE STORY OF A GREAT U. S. CRIMINAL INVESTIGATION
GLENN FORD in The Undercover Man
A COLUMBIA PICTURE

SUNDAY—MONDAY
April 30—May 1

DANNY KAYE in The Inspector General
From Warner Bros.
TECHNICOLOR

TUESDAY — WEDNESDAY
May 2—3

Screen Writers' Guild's Worst Picture
SLAVE GIRL
with Yvonne De Carlo and George Brent

THURSDAY — FRIDAY
May 4—5

JOHN WAYNE in THE FIGHTING KENTUCKIAN
A REPUBLIC PICTURE

CANNON TOWELS

Nice Towels As Cheap as 29c and Up

Dish Towels and Wash Cloths

We Have A Big Supply

Headquarters for Levis

Trade at Home and SAVE
Why Go Out of Town for Your

STEIN'S CLOTHIERS

M. BOYLE
General Merchandise
BANDERA — "We Deliver" — TEXAS
ESTABLISHED 1907 TELEPHONE 21

SPECIALS For Friday and Saturday

WIENERS, Fresh	1 lb.	35c
HOMINY	No. 2 can	9c
POTTED MEAT, Libby's	3 for	25c
BABY FOOD	Heinz 3 for	19c
PINTO BEANS	1 lb.	9c
RAISINS, Sunmaid		16c
SARDINES	3 cans for	25c
MARGARINE, Bluebonnet squeeze bag		30c
CLOTHES PINS	1 doz.	9c
MEN'S Work Shirts		$1.39
Men's work gloves, Wolverine, genuine pigskin		$1.19
Ladies' Barefoot Sandals		$2.65

Make Delicious Cookies in less than 20 Minutes
AMERICAN BEAUTY COOKIE MIX

Joe Preston has been confined to his home with flu this week.

Mr. and Mrs. Albert Ehlers and sons of Denver spent the week-end with Mr. and Mrs. Andrew Ehlers, Ehlers' parents.

Mrs. G. A. Gatlin and son, Glenn, were here from Beaumont Monday night, visiting Frankie Glenn is now in the Air service, and is stationed at San Antonio.

Mrs. Howard Short of Mexico City is here on a visit with her parents, Mr. and Mrs. Sam Bowden Parks, and other relatives and friends.

Mr. and Mrs. Eugene Rogers' house and little son have been confined to bed for several days with flu. Dorothy Ann, the little daughter, is also sick.

Mr. and Mrs. Robert Brown have moved to rooms in the Sam Sutton apartments.

Mrs. Ben Wyrick, Mrs. Ben Wyrick, Jr., and Mrs. Verne Stewart and daughter, Mrs. Charles Lowdace, spent Wednesday and Thursday of last week in Austin and Lockhart, Christmas shopping.

We received a pleasant call from Mrs. Charlotte Wood and Elliott Smith Medford, of Medina, Tuesday. They were working on the school census for Medina High School.

Mrs. Zula Bell Hall, who is employed by Mrs. Nellie Kinney of Medina, was visitor in Frontier Historical Museum last Sunday. Mrs. Kinney accompanied them back to Kut Antonio, where she will spend a few days.

Guests of Mrs. J. W. Cox on Mr. and Mrs. Rupert Hall were attended the Confetti Ball Friday night at the Silver Spur Hotel, in honor of Mrs. Hall's birthday. Among those present were Mr. and Mrs. Alvin P. Langford of Hondo, Mr. and Mrs. Jack Langford and daughter and Miss Barbara Hall, son of San Antonio. Mayor and Mrs. Rupert Hall of Bandera and Jack Reed of Avalon.

Frank W. Gray, author of "Pioneer Days in Texas Country" and "Cowboy Days in Texas Country" is here from Cooperas Cove, Texas, on a visit with his brother, Mr. and Mrs. Ben Gray. Mrs. Gray is also visiting here.

Mrs. Tom Brown is here from Houston visiting her daughter, Mrs. Ben Wyrick, Jr., and family.

Mrs. Tom Brown Here From Arizona On Visit

Mrs. Tommie J. Brown of Buckeye, Arizona, is here on a visit, being the guest of Mrs. L. N. Stevens, and other relatives and friends. This is her first visit back to the old home town in seventeen years. She was born and reared in Bandera, being the former Miss Lula Stevens, a daughter of the late Reverend L. N. Stevens. Twenty years ago the Browns moved to the Dalton Wells of Mr. and Mrs. Tom Brown in their home in Glendale, Arizona, where they have lived with the most wonderful of paintings there. Mrs. Brown has painted, Mrs. Brown is a skilled artist, and her paintings have won considerable praise. Mrs. Brown, who was known, as a girl as Miss Stevens, joined a number of her old school chums, and relatives at a reception in her honor Friday afternoon, accompanied by her son, Orville Stevens, who is a Sergeant in the United States Army, and they will spend several days here.

PRESENTS RARE OLD SHOTGUN TO MUSEUM

Kerrville

EARNEST SCHEELE REOPENS SERVICE STATION

Earnest Scheele reopened his service station on Highway 16 this week for business, after having it completely remodeled and modernized. The building has been painted inside and out, and new equipment has been installed. Mr. Scheele has been employed by Mr. Orville Stevens, who is a Sergeant in the United States Army, and they will spend several days here.

COWBELLES GO TO BROOKE GENERAL HOSPITAL

The Bandera County Cowbelles group of ladies, who were entertained at Bandera Country Club last night, by graduates of the Bandera County Junior Rodeo Association, will broadcast over both radio stations, and a television program from the Municipal Auditorium, when the Stompede group entertained patients there and personnel Wednesday night.

POSTED NOTICE

All persons are hereby warned that any trespassing on my premises will be prosecuted to the fullest extent of the law, and no permits hereinafter issued are cancelled.—Lon H. Fisher. 1-mp

BANKRUPTCY SALE AT WRIGHT'S

Closing out Main Street Variety Store by the Bankrupt's Trustee. 2-1c

MRS. TOM BROWN HERE FROM ARIZONA ON VISIT

Mrs. Tommie J. Brown of Buckeye, Arizona, is here on a visit, being the guest of Mrs. L. N. Stevens, and other relatives and friends. This is her first visit back to the old home town in seventeen years. She was born and reared in Bandera, being the former Miss Lula Stevens, a daughter of the late Reverend L. N. Stevens. Twenty years ago the Browns moved to the Dalton Wells of Mr. and Mrs. Tom Brown in their home in Glendale, Arizona, where they have lived with the most wonderful of paintings there. Mrs. Brown has painted, Mrs. Brown is a skilled artist, and her paintings have won considerable praise. Mrs. Brown, who was known, as a girl as Miss Stevens, joined a number of her old school chums, and relatives at a reception in her honor Friday afternoon, accompanied by her son, Orville Stevens, who is a Sergeant in the United States Army, and they will spend several days here.

PRESENTS RARE OLD SHOTGUN TO MUSEUM

Kerrville

EARNEST SCHEELE REOPENS SERVICE STATION

Earnest Scheele reopened his service station on Highway 16 this week for business, after having it completely remodeled and modernized. The building has been painted inside and out, and new equipment has been installed. Mr. Scheele has been employed by Mr. Orville Stevens, who is a Sergeant in the United States Army, and they will spend several days here.

COWBELLES GO TO BROOKE GENERAL HOSPITAL

The Bandera County Cowbelles group of ladies, who were entertained at Bandera Country Club last night, by graduates of the Bandera County Junior Rodeo Association, will broadcast over both radio stations, and a television program from the Municipal Auditorium, when the Stompede group entertained patients there and personnel Wednesday night.

POSTED NOTICE

All persons are hereby warned that any trespassing on my premises will be prosecuted to the fullest extent of the law, and no permits hereinafter issued are cancelled.—Lon H. Fisher. 1-mp

BANKRUPTCY SALE AT WRIGHT'S

Closing out Main Street Variety Store by the Bankrupt's Trustee. 2-1c

Conwill's FOOD STORE

FREE DELIVERY Bandera County's Most Complete Food Store PHONE 101

TALL PET MILK		11c
CANE SUGAR	5 lbs.	40c
TOMATO JUICE, Libby's	No. 2 can 2 for	25c
SURF		23c
FLOUR, Gold Medal	10 lbs.	85c
RINSO		23c
FOLGER'S COFFEE	1 lb.	73c

Makes Delicious, Tender Biscuits
AMERICAN BEAUTY FLOUR THE FLOUR THAT BLOOMS IN YOUR OVEN

TUESDAY NIGHT DANCE TO BENEFIT BANDERA TOURIST ASSOCIATION

The first dance of the season at Mansfield Park will be held next Tuesday night, May 2, with music by Mack Mc Gehee and his orchestra, it was announced this week by the directors of the Bandera County Tourist Association. Proceeds from the dance will be used to help finance Bandera's first Top Hands Award to be given to the cowboy who has been selected by the Bandera County Cowboy Association as the most outstanding cowboy of the year. The Award will be presented at the Stompede Rodeo on May 6.

THE MOST IMPORTANT PART OF OUR BUSINESS

SPECIAL SALE ENDS Saturday, April 29

Many Attractive Items to Choose From

The most important part of our business is the welfare of the folks in our community. 1-mp

The Frontier Drug
MR. & MRS. HAROLD BROOKS

Boyle's Store

PHONE 81 "EVERYTHING YOU NEED" MAIN STREET

FRIDAY & SATURDAY SPECIALS

COFFEE, Folger's	1 lb. / 2 lb.	72 / 1.42
MILK, Carnation	Small / Tall	5½ / 10½
CIGARETTES, All popular brands	Per Carton	1.79
CANDY BARS, All 5c varieties	5 Bars	19
FLOUR, Gold Medal	5 lbs. / 10 lbs.	44 / 85
DOG FOOD, Old Pal	3 For	19
BABY FOOD, Heinz	Quart / ½ gal	11 / 24
BLEACH, Clorox	6 For	47

COLGATE Tooth Paste	Mum DEODORANT	Jergen's LOTION
25c size 19c	10c size 2 for 15c	25c size 18c
50c size 35c	35c size 25c	50c size 33c

Reserve Right to Limit Quantity

Makes Delicious, Tender Biscuits
AMERICAN BEAUTY FLOUR THE FLOUR THAT BLOOMS IN YOUR OVEN

Dress Shirts MEN'S & BOY'S 99c ea.

DRUGS

BANDERA

BIG WORDS ARE ABSOLUTELY UNNECESSARY

In pronouncing that orderly recitation or articulating sounds intended to express ideas, or communicate information, or observations, because of posthumous publication of the Corner Drug Store's professional services, skilled compounders, and competent assistants. Rather all considerations of fantastic garnishry, florid flourishes and needless affectations. Let your prescriptions be simple and unpretentious expressions, terse intelligence and vernacular vivacity without reprehensible or treacherous bombast. Scrupulously avoid all polysyllabic prodigality, pompous prolixity, pretentious, verbosity and verbiage. Shun double entendres, period periods, and pestiferous profanity, obscene or apparent. In other words, talk plainly, briefly, naturally, sensibly, truthfully, purely, and when you needs drugs of any kind call at the Corner Drug Store.

The Corner Drug Store can supply you with pure drugs, druggists' sundries, toilet articles, stationery, fountain drinks, etc. Physicians' prescriptions carefully and accurately compounded.

CORNER DRUG STORE

The Bandera Bulletin

An Institution Promoting the Interests of Bandera County, Texas

Volume 5, Number 45 Bandera, Bandera County, Tex., Friday, May 5, 1950 $2.50 per Year; 5c per Copy

Methodists Are Set For Homecoming

Law West of Medina

Saturday Rodeo Winners Announced

A fine crowd was in attendance at the Saturday night rodeo at Mansfield Park and the weather was just right for the thrill packed program of events. The Bandera Valley Association, under the able operation of Ralph Mitchell and Bubba Gash is getting off to a good start.

Winners announced in the events last Saturday night at the Mansfield Park Rodeo are as follows:

Bareback Bronc Riding—1st, Jack Mansfield Autry, 82; 2nd, Jack Autry, 81; 3rd, Jack Autry, 80.

Steer Wrestling—1st, Jack Autry, 27.5; 2nd, Jack Autry, 28.5; 3rd, Jack Autry, 29.

Calf Roping—1st, Jack Autry, 22; 2nd, Jack Autry, 23; 3rd, Jack Autry, 24.

Saddle Bronc Riding—1st, Jack Autry, 82; 2nd, Jack Autry, 81; 3rd, Jack Autry, 80.

Bull Riding—1st, Jack Autry, 82; 2nd, Jack Autry, 81; 3rd, Jack Autry, 80.

Barrel Race

The Bandera Bulletin

Published on Friday

Entered as second class matter August 2, 1947, at the Postoffice at Bandera, Texas, by Act of Congress of March 3, 1879.

SUBSCRIPTION RATE $2.00 per Year

Should Bandera Have Sprinkler Equipment?

LOOKING BACKWARD

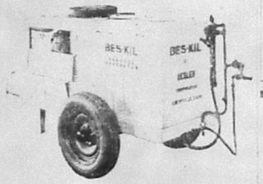

THE BANDERA BULLETIN
IS A GOOD ADVERTISING MEDIUM

CHICKEN PICKINS BY CASEY & LORA

At Pickin' Food
I'm a Cracker Jack
You Can Bet Your Boots
On the Chicken Shack

A Cordial INVITATION

is extended to the people of Bandera as well as visitors to the city to come in and eat with us.

The CHICKEN SHACK
"We specialize in Fried Chicken Steaks & Seafood"
HWY. 16 & MULBERRY PHONE 187

SUBSCRIBE TO THE BULLETIN

For
BUTANE OR PROPANE GAS
-Call
Butane Gas and Equipment Co.
BANDERA

PRESTON HAND or MANSFIELD APPLIANCE CO.
Bandera Phone 103W Phone 53

Glendon Roberts
Attorney at Law
Bandera, Texas

Dr. L. T. Cummins
General Dentistry

DRILLING
Water Wells

J. P. REINEY
Water Well Driller
Bandera, Texas

— Cafe — Notions —
Clothing — Dry Goods
Groceries
REASONABLE PRICES
Burkhalter's
Bandera Phone 196

Have CHRISTENDOM'S RELIGIONS Failed?
B. W. Copeland
SUNDAY MAY 7 3 p. m.
Library Auditorium
Bandera, Texas
All Welcome No Collection

handy students' helper
for quick, secure fastening
no tearing, too
$2.50
BOSTITCH B8 STAPLER
Factory Method Service

Frontier Times Museum
Bandera, Texas

HARRY G. WILSON, M. D.
Physician and Surgeon
Bandera, Texas

Oakwood Courts and Cafe
Phone 129-J2
JOHN PHELAN
Bandera, Texas

POSTED NOTICE
The former Pat Dist. R. F. Langford, Jr., and Delmo ranches owned by the Ark-Tex Dairy, posted against hunting and any other manner of trespassing.—G. O. Colemister 51-12mtj

BANDERA LODGE, No. 1125 second Saturday F. & A. fourth Monday nights in each month at 7:30 o'clock. All members urged to attend. Visiting brethren welcome.—Jerry C. Arthur, Secretary

Plummer Funeral Home
Phone 33 Bandera, Texas

HAYES FEED STORE
Complete Line of Dairy, Poultry, Rabbit and Stock Feed
Also Commercial Fertilizer
GRINDING ON FRIDAYS AND SATURDAYS

SUZY'S
In Frontier Hotel Building
Open 9:30 to 6 daily and evenings week-ends
COMPLETE LINE OF GIFTS
For weddings, baby and graduations
Mexican and American Costume Jewelry
Diamonds and Personally Advertised Watches
Silverware

SMITH TAXI LINE
Is Again In Operation With
BILL SMITH
Owner and Operator
Will meet all buses—
Make out of town calls
Or go anywhere in the city
Phone 230

Vapo-Butane Company
Butane and Propane Gas and Appliances
At
B. F. LANGFORD & SON
Phone 69

We Are Always Ready To Serve You
Bandera County Ranchmen and Farmers' Association

FALSTAFF'S GOT SOMETHING!
It's DRY, LIGHT but LIVELY
FALSTAFF
Taste why... FALSTAFF OUTSELLS ANY OTHER BEER NEARLY 2 to 1*
*Yes, in the great 21 states area where Falstaff is sold, more people ask for Falstaff than any other beer

NOTICE OF BOND ELECTION

THE STATE OF TEXAS
COUNTY OF BANDERA
TO THE RESIDENT QUALIFIED FREE-HOLDERS OF BANDERA COUNTY, WATER CONTROL AND IMPROVEMENT DISTRICT NO. 1:

TAKE NOTICE that an election ... [illegible] ... Water Control and Improvement District No. 1 Water ... Bonds, Series 1950, dated April 1, 1950, and $74,000.00 ... [illegible] ... to be issued for the purpose of financing the cost ... [illegible] ... of a sanitary sewerage ... [illegible] ... and disposal system, including ... [illegible] ... of necessary lands ... [illegible] ... and equipment therefor and in connection ... [illegible] ... all pursuant to ... [illegible] ... Chapter 252, page ... [illegible] ... Laws of Texas, ... [illegible] ... as amended by House ... [illegible] ... Laws of Texas, ... [illegible] ... and pursuant to ... [illegible] ... Chapter 49, Vernon's ... [illegible] ... Civil Statutes of

CARD OF THANKS

We want to thank all those who sent flowers, and everyone who was kind to us when our mother, Mrs. Ida Schoenert passed away. May God bless each one of you.

Mr. and Mrs. Edwin Schoenert and reason are hereby cancelled.
Mr. and Mrs. Curtis Pyeatt

POSTED NOTICE

The Sam L. White ranch formerly leased by Lee Elam and now by Jack F. Tobin is posted against all forms of trespassing. No person permits in front or behind, or other visit of pleasure or sport is allowed.

FRED HAMILTONS HAVE A BOY

Mr. and Mrs. Fred Hamilton are the proud parents of a baby boy born in the Wilson Hospital on Tuesday, April 25. The young man weighed 8 1-2 pounds. Mom and baby are getting along fine.

For The Benefit of . . .

STOMPEDE VISITORS

Ranchmen's Chevrolet Company

Will be open all night each night during the Stompede

Parking Lot Available During Stompede

Fastest Wrecker Service in The Hill Country

Open Every Night Until 12

TEXACO PRODUCTS

Day Phone 77 Night Phones 453 and 213-W

Mason Creek H. D. Club News

The members of the Mason Creek Home Demonstration Club met at the home of Mrs. Chas. Sloan on Thursday April 28, at 2 P. M. The meeting was called to order and everyone answered by naming a parent in order which they lived in their home. The secretary read the minutes of the last meeting after which Mrs. Ray Kuther gave a report of the recent beautiful flower show at the Woman's Club in San Antonio. After which business meeting Mrs. Wynn Herring gave a lesson on "Flowers and Their Arrangement" which took place at the home of Mrs. E. A. Johnson. Visitors present were Mrs. E. E. Wyatt, Mrs. Lois Shipstrine, and Mrs. Carson. Delicious refreshments of tea, cookies, cheese fabulettes, pickles, potato chips, cake, and coffee were served—Mrs. E. A. Johnson, reporter.

REGARDING AN REA LOAN TO MEDINA RURAL TELEPHONE COMPANY, INC.

It is the desire of the Board of Directors of the Medina Rural Telephone Company, Inc., that the Stockholders and Members be informed as to the present status of the application for a loan from the Rural Electrification Administration.

The Board of Directors did not proceed as authorized by the Shareholders at the time of incorporation for the following reasons:

It is now right to attempt to install an elaborate system at a cost of $35.00 per member, plus rate charge approximately five times as high as before the incorporation, when such course will inevitably result in depriving a considerable number of Shareholders of all telephone service?

Fear of this very thing was the reason I did not vote to try for the REA loan.

Sincerely yours,
CARL F. WHEELER

THE "PATSY" WONDERFUL SUCCESS

The "Patsy" Bandera High School Class Play was put on for a large appreciative audience Thursday night. Everyone got out a very fine performance and the class realized a nice profit.

Mrs. John H. Hopson, of Rosebud, Texas, is here on business this week.

MEDINA FIRST GARDEN SHOW HUGE SUCCESS

(Continued from Page 1)

Mrs. Guy Stroup, past president of the Rose Garden Club, and Mrs. Paul Garrison and Mrs. Tex Andrews had the delightful duty of entertaining the Judges who were Mrs. L. L. Stephenson, who ranks as National Judge of much distinction. Mrs. Wylie Dallas of the Monte Vista Garden Club of San Antonio, and Mrs. Porter Loring, of San Antonio. Mrs. Wylie Dallas was chairman of the recent beautiful flower show at the Woman's Club in San Antonio and whose every touch this show was one of real enthusiasm and interests in the recent Garden Pilgrimage of San Antonio with which they were so closely identified. The secretary read the minutes of the last meeting after which Mrs. Ray Kuther gave a report of the recent beautiful flower show at the Woman's Club in San Antonio and whose every touch this show was one of real enthusiasm and interests in the recent Garden Pilgrimage of San Antonio with which they were so closely identified. Mrs. Wylie Dallas was chairman

The Young Explorers

BY JOHN C. DUVAL

(Continued From Last Week)

The boss dances the way I show the factory dance, etc. In the latter which I suppose they would dance at the Indian social, I'm afraid I'm not much help. I've seen it done, but I don't know the steps. I would be embarrassed to try it myself. My impression is that it is a kind of courtship dance, with the girl doing the pursuing, even when highly encouraged. Anyway, after Cadjo got us all his fancy touches such as the silent war hoop, which sounded more like many a silent movie Indian than a real one, he finished with a demonstration of how the Indians used to sneak up on their enemies, and of how they had fully developed the present Sit Now Stand Later method. Finally, he gave us the permission himself had had to make the entire tribe dance for him, and he and Jeffers left us to dance and went to the trading post to see what they could find in the way of trade goods.

Eenie, Meenie, Minie, Moe!

MODERN DRESS and BEAUTY SHOP
Mrs. Ray Wyatt

I. E. ADAMIETZ & CO.
FIRE . . . INSURANCE . . . LIFE
REAL ESTATE . . . PUBLIC ACCOUNTANT
Phone 121
Bandera, Texas

Ranch House Cafe
"Where good friends meet When it's time to eat"
Specializing in Fried Chicken and All Cuts of Steaks
Merchant's Lunch, Daily, 65c
Owned and Operated by
ISABEL

BIG POWER AT LOW COST!
Get a rugged Studebaker truck and get the tops in value!
Get the extra pulling power—the extra running power—of a husky, rugged Studebaker truck! Get the extra value of the more than 60 years of Studebaker truck-manufacturing experience—the 5-star driver comfort of the roomy, big-vision Studebaker cab—the extra economies of a Studebaker truck's unique "lift-the-hood" accessibility! Step in now and get the proof of the big savings Studebaker trucks effect on your kind of hauling.
GENTRY MOTOR SALES
Studebaker Cars—Trucks
Kerrville, Texas
Phone 4
R. D. SUTHEY, Sales Dept.
GEORGE P. GENTRY, Owner

Stretch your Dollars Now
"Go All Electric and Save"
for
Illumination Cooking
Refrigeration Water Heating
Water Pumping
Take advantage of the convenience and cleanliness of electricity and the economy that comes with using electricity for all other home jobs, and then you can decide to "go all electric and save."
See your local appliance dealer today for new appliances — See us for special rates on cooking and water heating
Remember It's
Automatic — Economical — Clean — Silent
AND SAFE
Bandera Electric Cooperative, Inc.

astonished at this "finale" of Cadjo's national dance, but even I finally I think they came to the conclusion that his sudden exit was merely the unusual wrestling up. I am rather inclined to believe, however, that Big Trunk (who was a pretty strong fellow) had some suspicions of the true state of the case, for I heard him say to Mr. Pitt when Cadjo abandoned the field that Cadjo "ain't got no more good night, and re-turned to our own camp. We found Cadjo curled up in his blanket and fast asleep before the fire. Taffy and Big Trunk left shortly when we told him of Cadjo's performances, but Cadjo remained in his sudden retreat from the field. "Kinapsy," said Cadjo, as he opened his eyes to the unconcerned Cadjo. "Kinapsy always put me in mind of a good night's sleep. Kinapsy always put me in mind of a good night's sleep. It's to break their hearts, and I'm going to do it. I'm going to do it. I'm going to do it.

RYAN'S RED & WHITE STORE

FRIDAY AND SATURDAY SPECIALS

BACON, Swift's Premium	lb.	51c
BACON, Swift's ends and pieces	lb.	19c
SAUSAGE, Swift's Brookfield Link	lb.	45c
SUGAR, Pure Imperial Cane	5 lb. bag	39c
PEACHES, Sliced or Halves	big no. 2½ can	21c
COFFEE, Red & White drip or reg.	lb. tin	69c
PEAS, Red & White	No. 303 Tall Can	18c
PINEAPPLE Juice, Red & White	12-oz. 11c	46oz. 37c
COFFEE, Our Value, drip or reg.	lb. pkg.	63c

HOUSE PAINTING
And Paper Hanging
Satisfactory Work
Jack & Monk Searcy
Bandera, Texas

BIG CHIEF
Power Layn Mowers

Briggs and Stratton Gasoline Engines
Three Wheel 20" Mower
$99.50
Four Wheel 18" Mower
$119.50
Mansfield Appliance Company

WELCOME
Stompede Visitors

Get our Original and Unofficial Certificate of Citizenship to the "Free State of Bandera" Here. Let Us Be Your Souvenir Headquarters While in Bandera.

ALSO — A Complete Stock of Western Clothing for the Entire Family At Prices You Can Afford.

TRADING POST

Everything for the Well Dressed

M. BOYLE
General Merchandise
BANDERA — "We Deliver" — TEXAS
ESTABLISHED 1907 TELEPHONE 21

SPECIALS
For Friday and Saturday

WEINERS, Fresh	1 lb.	35c
BOLOGNA	1 lb.	35c
TEA, Lipton's	¼ lb.	28c
SAUCE, Louisiana Red Hot		8c
MUSTARD, Heinz, with spreader		8c
NAPKINS		11c
BUTTER BEANS, Kimbell's 300 size can		10c
LEVIS or LEES, Men's		$3.39
STRAW HATS		from 59c
STRAW CAPS		35c
"T" SHIRTS, Berma Originals		from $1.89
New Shipment of Ladies' Dresses		$2.98 & $3.98

Make Delicious Cookies in less than 20 Minutes
AMERICAN BEAUTY COOKIE MIX

Mr. and Mrs. Ray Wyatt were honored with a house warming in their pretty new home on Dolfield Hill last Friday evening. The dining room was sweet with cut flowers and the table was centered with red roses. Refreshments of delicious home made cookies and frosted punch were served to a large number of guests who called during the evening. Hostesses for this delightful affair were Mrs. H. L. Thalmann, Mrs. F. C. Billings, Mrs. F. H. Mansell, Mrs. Albert Fitzgerald, Mrs. A. N. Sewell, Mrs. M. R. Sandifer, Mrs. Gene Gordon, Mrs. J. C. Billings, Mrs. W. L. Schmidt, Mrs. Lee Short, Mrs. H. P. Dickensheet, Mrs. Earl Thurmond, Mrs. James C. Alvis, Mrs. D. E. Conner, Jr., Mrs. E. E. Stone, Jr., Mrs. Ernest Mansfield, Mrs. Fred Thalmann, Mrs. Hoskin Cox, Mrs. Al Fuchberg and Mrs. Ted Nesky.

The lovely gifts were opened and displayed on a table prepared by Mrs. Ayder Rush, and Mrs. Steve Bessmilh.

Mr. and Mrs. Ray Wyatt are from Mrs. C. S. Tong, Mr. and Mrs. Ernest Schmidt, Mr. and Mrs. Lee Short, Mr. and Mrs. Hoskin Cox, Mr. and Mrs. Fred Thalmann, Mr. and Mrs. Al Fuchberg, Mr. and Mrs. Ted Nesky, Mr. and Mrs. Albert Fitzgerald, Mr. and Mrs. Ayder Rush, Mr. and Mrs. Steve Bessmilh, Mr. and Mrs. Ernest Schmidt, Mr. and Mrs. Lee Short, Mr. and Mrs. Hoskin Cox, Mr. and Mrs. Fred Thalmann, Mr. and Mrs. Al Fuchberg and Mrs. Ted Nesky.

Mr. and Mrs. Ray Wyatt are from Mrs. C. S. Tong, Mr. and Mrs. Ernest Schmidt, Mr. and Mrs. Lee Short, Mr. and Mrs. Hoskin Cox, Mr. and Mrs. Fred Thalmann, Mr. and Mrs. Al Fuchberg and Mrs. Ted Nesky.

Conwill's FOOD STORE

FREE DELIVERY Bandera County's Most Complete Food Store PHONE 101

MILK, Tall Darlcraft		10½c
SHORTENING, Crustene	1 lb.	21c
FLOUR,	5 lbs.	46c
STARCH, Faultless	12 oz.	11c
LIBBY'S Garden Peas	No. 2 can	19c
PUREX	½ gal.	26c
MEADOWLAKE	1 colored Oleo	1 lb. 25c

Makes Delicious, Tender Biscuits
AMERICAN BEAUTY FLOUR THE FLOUR THAT BLOOMS IN YOUR OVEN

MOTHER'S DAY GIFTS That Will Express Your Love for the Dearest Person of All.

We Have...
Mother's Day Candies
Cosmetics by Famous Makers
And Many Other Lovely Gifts

The Frontier Drug
MR. & MRS. HAROLD BROOKS

Boyle's Store
PHONE 81 "EVERYTHING YOU NEED" MAIN STREET

FRIDAY & SATURDAY SPECIALS

COFFEE, Folger's	1 lb. 2 lb.	72 1.42
MILK, Carnation	Small Tall	5½ 10½
CIGARETTES, All popular brands	Per Carton	1.79
CANDY BARS, All 5c varieties	5 Bars	19
FLOUR, Gold Medal	5 lbs. 10 lbs.	41 85
DOG FOOD, Old Pal	For	19
BABY FOOD, Heinz	Quart ½ gal	14 24
BLEACH, Clorox	6 For	47

COLGATE Tooth Paste	Mum DEODORANT	Jergen's LOTION
25c size 19c	10c size 2 for 15c	25c size 18c
50c size 35c	35c size 25c	50c size 33c

Reserve Right to Limit Quantity

Makes Delicious, Tender Biscuits AMERICAN BEAUTY FLOUR THE FLOUR THAT BLOOMS IN YOUR OVEN

Dress Shirts MEN'S & BOY'S 99c ea.

DRUGS

BANDERA

THE QUESTION WAS NOT WHAT SHE EXPECTED

A Bandera woman, who has for some time been receiving the newest selections of a local florist, recently received the following:

"Dear sweetheart—Sitting in my office during lunch hour, and thinking of you, as I usually do, I thought I would drop you a line. I know the time has come when I should tell you how much I love you, but I am perfectly helpless and perplexing mass of anxiety. It is a subject that I have never discussed with you, or anybody else, and I am sure you will understand my position. I am not a bashful boy, and yet I never know the words. Please put me out of my misery and tell me whether you love me or not. I implore you not to keep me in suspense, and on my distress I appeal to you. If you cannot love me, please tell me so, for in such an important matter, but I feel that you can understand. I am sick at present, I know, but I beg of you to lay aside everything for a few moments and consider the question which I am about to ask, but I don't want you to the point. Do you think it is time to take off winter underwear?

Yours,
JIM"

The Corner Drug Store can supply you with pure drugs, druggists' sundries, toilet articles, stationery, fountain drinks, etc. Physicians' prescriptions carefully and accurately compounded.

CORNER DRUG STORE

The Bandera Bulletin

An Institution Promoting the Interests of Bandera County, Texas

Volume 5, Number 46 Bandera, Bandera County, Tex., Friday, May 12, 1950 $2.50 per Year; 5c per Copy

Methodist Homecoming Termed 'Grand Success'

The recent Homecoming of the Bandera Methodist Church has been a marked success. The first homecoming was held just twenty years ago when Rev. F. Vaun Teer was pastor. Rev. H. H. Washburn, Rev. J. H. Simmons, Rev. A. E. Rhodes, Rev. Tom Cox, J. C. Gilbreath, Rev. Ben Hall, Rev. Ben Hall, Rev. Ben Hall

The Bandera Bulletin

Published on Friday

Entered as second class matter August 2, 1945, at the Postoffice in Bandera, Texas, by Act of Congress of March 3, 1878.

HUNTER PUBLISHING CO.
Mrs. JOHN V. SALL, Editor-in-Manager

Subscription price $2.50 per year.

Office of Publication
Bandera Building, Upper Main St.

Notice of all entertainments, festivals, concerts, etc., where a charge of admission is made, or a collection taken, or where admission fees are not asked, will be charged for at regular rates.

Should Bandera Have Spraying Equipment"

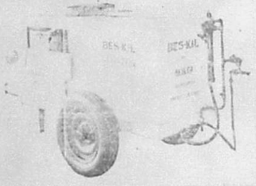

LOOKING BACKWARD

Twenty-five Years Ago

From the Bandera New Era, first published by J. Mac Hunter:

Mr. Clifford Hinds and Miss Mamie Jeffrey surprised friends Sunday morning at Miss Jeffrey's home, when Rev. Cole G. Harris performed the ceremony, in the presence of a large crowd of relatives and friends.

Mr. Hinds is a well known young man of this section and is employed by the state of Texas and House Bill No. 54 of the 51st Legislature of the State of Texas and House Bill No. 54 of the 51st Legislature of the State of Texas, and is now engaged in said House Bills. No. 54 provides for the construction of a system of highways in the State of Texas, and is now engaged in said Acts.

Miss Jeffrey is a charming young lady, and is popular with her friends.

CONTRACTORS' NOTICE OF TEXAS HIGHWAY CONSTRUCTION

Sealed proposals for construction of 7.560 miles of Gr., Strs., Flex. Base & One-Co. Surf. Treat. from Tarpley West to 7.2 miles on Highway No. FM 470, covered by Job No. 25, in Bandera County, will be received at the Highway Department, Austin, until 9:00 A.M., May 26, 1950, and then publicly opened and read.

This is a "Public Works" Project as defined in House Bill No. 54 of the 51st Legislature of the State of Texas and House Bill No. 54 of the 51st Legislature of the State of Texas, and is now engaged in said Acts.

Plans, specifications and proposal forms may be obtained at the office of the Texas Highway Department, Austin, or from the District Engineer at Kerrville, Texas.

The Department reserves the right to reject any or all bids.

By order of the Texas Highway Commission.

(SEAL)
DEWITT C. GREER, Chairman
ATTEST: GUY SHAFFER, Secretary
n11-12mc

Bandera County Business Census Shows Increase

Retail and service establishments located in Bandera County showed a substantial expansion in dollar volumes of trade from 1939 to 1948 according to preliminary figures from the 1948 Census of Business released May 1 by the Bureau of the Census, U. S. Department of Commerce.

Retail sales in the county during 1948 totaling $2.8 million, an increase of 107 per cent over the $1.4 million in 1939. When the preceding Census of Business was taken in the County of Bandera there were 104 retail establishments with sales of $1,400,000. Of this number 14 were eating and drinking places with sales totaling $200,000. In 1948 there were 144 retail establishments with sales totaling $2,800,000. Of this number 20 were eating and drinking places with sales totaling $400,000.

Wholesale establishments in the county numbered 5 in 1939 with sales totaling $1,000,000. In 1948 there were 6 wholesale establishments with sales totaling $2,000,000.

Service establishments in the county numbered 19 in 1939 with receipts totaling $100,000. In 1948 there were 30 service establishments with receipts totaling $300,000.

Bandera County's population in 1940 was 5,000 and in 1950 was 6,000.

Bandera Soil Conservation District News

The March meeting of the Bandera Soil Conservation District was held in the office of the County Agent on March 7th. Present were Supervisors Ben Hall, Jr., Chairman, Ben Hall, Sr., Secretary, and Ben Hall, Jr., Treasurer, and Cooperators Ben Hall, Jr., Ben Hall, Sr., Ben Hall, Jr., Ben Hall, Sr., Ben Hall, Jr., Ben Hall, Sr.,

STOMPEDE RESULTS

Methodist Term Homecoming a "Grand Success"

Bandera Soil Conservation District News

M.Y.F. ELECTS OFFICERS

FIESTA SW. TRIO TO CONCERTIZE'S, BANDERA HIGH SCHOOL BAND

March 10th

FOSTER MOTHER

Don F. Tyson

There's nobody like MOM!

MOTHER'S DAY MAY 14

KEEP HER OUT OF THE KITCHEN SUNDAY WITH THESE EASY-TO-SERVE FOODS!

Jasper! See how you save on FRUITS & VEGETABLES

Nabisco Crackers 1-lb. box	17c
Nabisco Cookies 1-lb. box	22c
Nabisco Ginger Snaps 1-lb. box	29c
Cookies 1-lb. box	13c
Nabisco Cookies 1-lb. box	27c
Nabisco Crackers 1-lb. box	13c
Nabisco Creams 1-lb. box	21c

LETTUCE Fancy Head	8½c
AVOCADOS	3 for 35c
CELERY Large Stalk	11c
TOMATOES	lb. 15c
BANANAS	2 lbs. 25c
ORANGES	doz. 15c

OXYDOL lg. box 20c

Northern TISSUE 23c

CIGARETTES carton $1.79

Top Quality T-BONE STEAKS	lb. 75c
Extra Tender ROUND STEAK	lb. 75c
Juicy & Tender SIRLOIN STEAK	lb. 70c
Top Quality CHUCK ROAST	lb. 55c
Swift Premium FRANKS	lb. 47c
Swift Premium BACON	lb. 53c
Biedorye Brand—Frozen Brussel Sprouts	39c
Snow Crest Brand—Frozen Cauliflower	29c

Musselman's Apple Butter	qt. 21c
Hunt's Sliced Peaches	303 size 14c
Hunt's Asparagus Tips	10½ oz. size 25c
Del Monte (size 300) Whole Kernel Corn	16c
Gold Medal Flour	5 lbs. 41c

Phone 23
FREE DELIVERY

PIGGLY WIGGLY
Highest Quality at Lowest Prices

DANCE

COWBOY BAR

Sat., May 13

Music by

THE STOMPEDERS

CLEAN UP PAINT UP

FIX UP

Paints, Varnishes and Mill Work for Your Needs

ECKHART MILL and LUMBER COMPANY

"The Home of Glidden Paints"

Stompede Money Contributions Listed

Many out of town firms, as well as Bandera business people, responded to the value of a nationally publicized celebration, such as the Bandera Stompede, and contributed funds to help pay for the numerous media necessary to advertise the event. Elsewhere in this issue, Hal Stewart, president of the Bandera Tourist Association has delivered a general "thank you" letter to the many Bandera folks who contributed their time, efforts, and talents. Herewith is a list of local and out of town contributors who also gave financial support to the successful staging of our third Annual Bandera Stompede, which is declared by all to be the greatest ever staged in this lusty, Hot Stewart, president of the Bandera Tourist Association has delivered a general "thank you" letter to the many Bandera folks who contributed their time, efforts, and talents. Herewith is a list of local and out of town contributors who also gave financial support to the successful staging of our third Annual Bandera Stompede, which is declared by all to be the greatest ever staged in this lusty, Hot Stewart, president of the Bandera Tourist Association has delivered a general "thank you" letter to the many Bandera folks who contributed their time, efforts, and talents. Herewith is a list of local and out of town contributors who also gave financial support to the successful staging of our third Annual Bandera Stompede, which is declared by all to be the greatest ever staged in this lusty, Hot Stewart, president of the Bandera Tourist Association has delivered a general "thank you" letter to the many Bandera folks who contributed their time, efforts, and talents. Herewith is a list of local and out of town contributors who also gave financial support to the successful staging of our third Annual Bandera Stompede, which is declared by all to be the greatest ever staged in this lusty, Hot Stewart, president of the Bandera Tourist Association has delivered a general "thank you" letter to the many Bandera folks who contributed their time, efforts, and talents. Herewith is a list of local and out of town contributors who also gave financial support to the successful staging of our third Annual Bandera Stompede, which is declared by all to be the greatest ever staged in this lusty, Hot Stewart, president of the Bandera Tourist Association has delivered a general "thank you" letter to the many Bandera folks who contributed their time, efforts, and talents. Herewith is a list of local and out of town contributors who also gave financial support to the successful staging of our third Annual Bandera Stompede, which is declared by all to be the greatest ever staged in this lusty, Hot Stewart, president of the Bandera Tourist Association has delivered a general "thank you" letter to the many Bandera folks who contributed their time, efforts, and talents. Herewith is a list of local and out of town contributors who also gave financial support to the successful staging of our third Annual Bandera Stompede, which is declared by all to be the greatest ever staged in this lusty,

WATCH FOR THE OPENING
Of The
RANCH ROOM
Hand Tooled Leather Goods
Gloria and Floyd Wyatt

Bright & Brownie Ads This Week

A DOLLAR IS NOT THE MOST VALUABLE PRECIOUS STONE

Proof of Last Week's Ad: Panama Hats Are Not Made in Panama

Read Next Week

B. & B. FINANCE CORP.
Fire-Auto-Life INSURANCE Windstorm-Hail

Western Hats

10 Gal. All Wool Felt White Hats 5.00

10 Gal. All Wool Felt Brown Hats 4.00

Straw Hats 1.19 to $2.98

The Frontier Shop

You'll Never Defrost Again! magic NEW NORGE

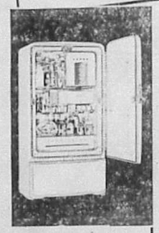

with exclusive SELF-D-FROSTER System

DEFROSTS WHILE YOU SLEEP. You never defrost, automatically defrosts — ends mess and worry, saves food and money. Frost removed safely melted during defrosting. Frozen foods and ice cubes remain undisturbed.

SUPER-FREEZER CHEST. Freezes foods, ice cubes, and keeps desserts. Space for 33 lbs. of frozen storage.

54 ICE CUBES totaling 8 lbs. ice.

SUPER-COLDPACK holds huge quantity meats near freezing.

FULL-WIDTH HYDROVIDOR keeps as much as a bushel of fruits and vegetables crisp, moist and garden fresh.

TILTATRAY at bottom provides handy dry storage for eggs, cold cuts, bottles, packages.

ADJUSTABLE SHELF SPACE . . . and 14 square feet . . . takes whole new tall bottles . . . provides handy shelf for small, easily-frozen packages.

Only $20.00 Down
78 Weeks to Pay

SEE IT TODAY!

We will have our local florist deliver, free of charge, an orchid corsage with each large appliance that we sell for delivery on "Mother's Day."

NORGE Built to Stay BEFORE YOU BUY

Mansfield Appliance Company
FRANK H. MANSFIELD, Owner
Phone 54 Bandera, Texas

Announcements

FOR STATE REPRESENTATIVE 79TH DISTRICT

FOR DISTRICT JUDGE, 38TH JUDICIAL DISTRICT

FOR DISTRICT ATTORNEY, 38TH JUDICIAL DISTRICT

FOR COUNTY JUDGE, BANDERA COUNTY

FOR COUNTY CLERK, BANDERA COUNTY

FOR SHERIFF, TAX ASSESSOR AND COLLECTOR

A. L. (Doney) Field

BANDERA COUNTY FOR TREASURER

Mrs. Henry Jurecki (re-election)

FOR COUNTY ATTORNEY, BANDERA COUNTY

FOR COMMISSIONER, PRECINCT NO. 1:

FOR COMMISSIONER, PRECINCT NO. 2:

Jesse Hudson

FOR COMMISSIONER, PRECINCT NO. 3:

Jim S. Kilmartin (re-election)

FOR COMMISSIONER, PRECINCT NO. 4:

O. L. Tamplin (re-election)

CLASSIFIED ADV.

FOR SALE

1 crnd Rockgar Varnish Sale

Buy a Can at Regular Price and Get one for 1c.

Eckhart Mill and Lumber Co.

FOR SALE—Practically new saddle. Quarterhorse mare and year old foal from King Ranch stock. Reasonably priced. A. S. Jones.

FOR SALE—Good fresh Jersey cow. Also 2 town lots. Good location. See Arthur Hudson, Bandera.

1949 3/4 Ton GMC Pickup. Dependable. Bandera Motor Co.

SLIP COVERS and Draperies. Mrs. Ben Hudson.

FOR SALE—8 head of good mixed cattle. Mrs. Ben Hudson.

FOR SALE—Two new self-feeders. Mrs. Ben Hudson.

FOR SALE—Chevrolet Radio and Heater. Bandera Motor Co.

FOR SALE—John Deere Model A tractor. Bandera Motor Co.

CATTLE GUARDS—I have four cattle guards for sale. Mrs. Ben Hudson.

FOR SALE—Two new Grimm house trailers. Bandera Motor Co.

FOR SALE—Westinghouse washing machine. Bandera Motor Co.

FOR SALE—Two new Grimm house trailers. Bandera Motor Co.

WOOD—Drop me a card, Postoffice Box 173, when you need wood of any kind and length. Will deliver in Bandera. Medina and Pipe Creek. $10 per cord. John Bixler, Bandera, Texas.

MEDITEX, The Wonder Ant Killer, only $1.00. Eckhart Mill and Lumber Co.

IN MEDINA

Well equipped two bedroom home, two baths and all three rooms have hardwood floors, large living room with fireplace, hot and cold water, electric pressure pump, new roof, garage and servant's quarters. Priced at $8,500.00. Terms. See J. J. Adams.

LOST & FOUND

Lost—Two tan and white hounds. Reward. Mrs. Ben Hudson.

MISCELLANEOUS ON THE BULLETIN BOARD—

BARRING BROOK RANCH

FOR RENT

FOR RENT—Furnished apartment. Mrs. Ben Hudson.

FOR RENT—Furnished apartment. Mrs. Ben Hudson.

FOR RENT—Furnished Downstairs apartment. Mrs. Ben Hudson.

FOR RENT—Furnished apartment. Mrs. Ben Hudson.

FOR RENT—Apartment with bath. Mrs. Ben Hudson.

FOR RENT—Furnished cottages, modern conveniences, reasonable rates. Rough Country Motel.

GRADUATES Prefer LOVELY GIFTS of JEWELRY

We Have . . .

Bulova and Parker Watches

All Watches Carry a One-Year Guarantee

Cuff Links, Tie Pins and Chains

Cigarette Lighters and Compacts

Mother Will Also Like

A Fine Set of Rodgers Sterling Silver or Rodgers 1847 Silver

BANDERA JEWELRY CO.
Jesse Everett

THE AMERICAN WAY

A Child With a Loaded Gun

How to Park

A survey of high school driving instructors by the Chevrolet Motor Division discloses parking as the hardest maneuver for students to master. The above photo-diagram illustrates correct procedure. First, stop close and approximately even with the car ahead. Next, cut your wheels sharply right, and back up until your front right bumper just clears the rear left bumper of the car ahead. Then, cut your wheels sharply left, backing slowly until alongside of curb.

Your Portrait

"I'll tell the world I'm sold on Humble Esso Extra motor oil"

The extra qualities of Humble Esso Extra Motor Oil have convinced thousands of motorists that it's the best they can buy.

HUMBLE ESSO EXTRA MOTOR OIL was introduced in July, 1949. Since then, thousands of Texas motorists have changed from some other motor oil to Esso Extra. Their demand for the extra cleaning, cooling and lubricating qualities of Esso Extra recommend this unique motor oil to you. Esso Extra is the only motor oil that combines detergent-dispersive action with superior wetting ability, anti-oxidizing quality and highest viscosity index. . . . Change to the best motor oil you can buy—change to the oil users recommend.

Drain and refill with Esso Extra motor oil at any Humble sign.

Humble Oil & Refining Co.

HUMBLE
Esso Extra MOTOR OIL
"It's something extra for your money"

Companion in quality to Esso Extra gasoline

The Young Explorers

BY JOHN C. DUVAL

(Continued From Last Week)

feet high, and asked him if he thought he could bring him down with his rifle. It was perhaps four hundred yards from where we were. If where the buck was standing, and Uncle Seth told him it was a mighty long shot, but if he would hold his gun, he would try what he could do. He [illegible] appointed the largest one to stop, and Uncle Seth, he reported, pulled the trigger. As the front of where there was a small meadow, and the smoke of which [illegible] to see [illegible] part of [illegible] behind [illegible] that [illegible] and [illegible] Uncle Seth [illegible] Henry [illegible] Henry [illegible] Henry

RYAN'S RED & WHITE STORE

FRIDAY AND SATURDAY SPECIALS

BLENDED Juice, orange & grapefruit 6 oz. can		5c
GRAPEFRUIT Juice, Bluebird sweetened 6 oz. can		5c
CORN, Our Value Golden Cream Style tall 303 can		10c
CUT Green Beans, Our Value	No. 2 can	10c
BACON, Swift's Prem, Sliced	lb.	55c
BACON, Sweet Rasher Sliced	lb.	39c
COFFEE, Red & White drip or reg. lb. tin		69c
COFFEE, Our Value, drip or reg.	lb. pkg.	63c
SHORTENING, Mrs. Tuckers or Crustene 3 lb. ctn.		57c
PEACHES, Red & White sliced or halves 2½ can		23c

Flying Around Town

GENERAL MERCHANDISE

Men's Work Clothes

Ladies and Children's Wear

Lovely Cannon Towels and Wash Cloths

Headquarters for Levis

STEIN'S

CLOTHIERS

M. BOYLE General Merchandise

BANDERA — "We Deliver" — TEXAS

ESTABLISHED 1907 TELEPHONE 21

SPECIALS For Friday and Saturday

COFFEE, Peaberry	2lbs.	1.00
PEANUT BUTTER, Peter Pan		31c
HONEY	1 lb. jar	18c
BACON Sliced	1 lb.	41c
MATCHES, Searchlite	6 boxes	33c

GIFTS FOR MOTHER

Cannister set	59c	Nylon hose	1.65
Dust pans	15c	Rayon Gowns	2.98
Trash can with top	79c	Dresses	2.98—3.98
Tray	35c	Blouses	1.79

Shoes All Sizes and Styles — from 2.65

Make Delicious Cookies in less than 20 Minutes AMERICAN BEAUTY COOKIE MIX

J. Burgin Davenport of Alice was the guest of Mr. and Mrs. Jerman Scrivenner while here to attend the Homecoming at the Methodist Church last Sunday.

Mr. and Mrs. F. J. Duff celebrated their 47th wedding anniversary at their home last Sunday. During the day they had all their children with them. They were Mrs. Henry Jaworski and daughter, Theresa Jean, Mrs. Agnes Kaska and family, Frank Schiffe, Mr. and Mrs. Frank Duff and children, Mr. and Mrs. Willie Kaska and family, Seymour and Mrs. Kowalewski, Wesley of Hondo, Mrs.

Mr. and Mrs. Kenneth Walker of Hilton, Michigan, spent here for a visit with Mrs. Agnes Kaska, other relatives and friends. Mrs. Kaska who had been visiting in the Walker returned home with them.

H. L. Carpenter of Oakland, Calif. paid our office a pleasant visit last Saturday. Carpenter is a son of Mrs. Mollie Prem. Sheriff, Mrs. H. L. Carpenter, Sr., at Medina and other relatives and friends in Bandera. He dropped by to renew his subscription to the Bulletin.

Mrs. Lucy Sandmann of San Antonio is the guest of Mr. and Mrs. Leo Mansfield and daughter, Bonnie Jo.

Mr. and Mrs. Sam Hoffman have purchased a new home at Medina and will move there in the near future. Mr. Hoffman is employed at the Medina Creamery.

H. Harper is now the proud owner of a place, who just lives in Kerrville visited our office Monday and renewed his subscription to the Bulletin. It always nice to have our friends call on us. Mr. and Mrs. Harper recently retired from a business in Kerrville and moved to their place on the Medina River.

Mrs. Betty Bell of the Bookkeeping department at the Bandera Electric Co-op is on the sick list this week. We hope she will be back on the job soon.

Visitors in the home of Mr. and Mrs. Leo Mansfield and daughter, Bonnie Jo were Mrs. Mansfield's sister, Mrs. Quince Jacobs, Clerk of San Antonio, and Mrs. Jacobs' daughter and Bill Curry, students at SW TSTC, at San Marcos.

Mrs. Tom Tod and Neil Dalton of Rockdale College at Alpine, spent the week-end here with their parents, Mr. and Mrs. E. H. Dalton.

Mr. and Mrs. Herman Schiwetz and Mrs. H. B. Linder had as their guests last Sunday Mr. and Mrs. Ernest Linn Mc Mahon and daughter, Ernestine Lou McMahon and Mary Lou Hastings of San Antonio. Mrs. Linn McMahon arrived last week from Sheridan, Wyoming where she visited her parents, Mr. and Mrs. H. B. Linder.

Mr. and Mrs. H. McBride of Houston are the parents of a baby boy, born Monday, May 8th at Houston. Mrs. McBride is the former Miss Jeanette Hoffman and Mr. McBride is a son of Mr. and Mrs. Ed McBride of Bandera. Mrs. McBride and baby are visiting here with relatives and friends.

Mrs. Jasper of Crockett is the guest of Mr. and Mrs. Ernest Vickery for the past two weeks. Mrs. Jasper is the daughter of Mrs. Vickery.

Mrs. Lucy Sandmann of San Antonio is the guest of Mr. and Mrs. Leo Mansfield and daughter, Bonnie Jo this week.

Mrs. Betty Bell of the Bookkeeping department at the Bandera Electric Co-op is on the sick list this week. We hope she will be back on the job soon.

Visitors in the home of Mr. and Mrs. Leo Mansfield and daughter, Bonnie Jo were Mrs. Mansfield's sister, Mrs. Quince Jacobs, Clerk of San Antonio, and Mrs. Jacobs' daughter and Bill Curry, students at SW TSTC, at San Marcos.

The Bandera Bulletin

Entered as second class matter at the Postoffice at Bandera, Texas, under Act of March 3, 1879.

Subscription Rates ...

Notice ... Share ... No. ...

LOOKING BACKWARD

Twenty-five Years Ago

After Many Days Hopes Are Revived

Bandera Soil Conservation District News

Texas Water Code Committee to Hold Meeting in Houston

NOTICE TO ALL USERS OF TEXAS HIGHWAY CONSTRUCTION

Executive Secretary of this ...

Madrona Club Installs Officers

SUBSCRIBE TO THE BULLETIN

THE BANDERA BULLETIN IS A GOOD ADVERTISING MEDIUM

Plummer Funeral Home
Phone 33 Bandera, Texas

Vapo-Butane Company
Butane and Propane Gas and Appliances
At
B. F. LANGFORD & SON
Phone 69

CHICKEN PICKINS BY CASEY & LORA

At Pickin' Food
I'm a Cracker Jack
You Can Bet Your Boots
On the Chicken Shack

A Cordial INVITATION is extended to the people of Bandera as well as visitors to the city to come in and eat with us.

The CHICKEN SHACK
"We specialize in Fried Chicken Steaks & Seafood"
HWY. 16 & MULBERRY PHONE 187

For BUTANE OR PROPANE GAS Call
Butane Gas and Equipment Co.
BANDERA
PRESTON HAND or MANSFIELD APPLIANCE CO.
Bandera Phone 105W Phone 58

YOUR AIM TO WESTERN STYLE ...
The Magnum, styled as sharp as the sight on the Magnum Colt. Add that exclusive real Western atmosphere to your wardrobe. Styled for the outdoor man in his choice of colors. Set your sights to ...
the WILLARD MAGNUM
TRADING POST

ALLIS - CHALMERS .....
Power Farming Equipment
Combines — Tractors — Roto-Balers
Complete Line of Farm and Ranch Equipment
Come in and See Us—or Drop Us a Card, Our Representative Will Call on You
GURINSKY IMPLEMENT CO.

CLEAN UP PAINT UP
FIX UP
Paints, Varnishes and Mill Work for Your Needs
ECKHART MILL and LUMBER COMPANY
"The Home of Glidden Paints"

To Relieve Misery of COLDS take 666
Liquid or Tablets - Checks First Day

Glendon Roberts
Attorney at Law
Farmers First State Bank Bldg.
Bandera, Texas

DENT TAYLOR
ATTORNEY AT LAW

BIG POWER AT LOW COST!

Get a rugged Studebaker truck and get the tops in value!
GENTRY MOTOR SALES
Studebaker Cars—Trucks

For Your Convenience We Have a Complete Stock of
BENJAMIN MOORE
Paints and Varnishes
Floor Coverings — in Print and Inlaid Linoleum
Free Estimate on all floor coverings
Lawn Mowers of All Styles
Garden Tools and Hardware
B. F. Langford & Son

SUZY'S
Open 9:00 a.m. daily and evenings
COMPLETE LINE OF GIFTS

HAYES FEED STORE
Complete Line of Baby Poultry, Dairy and Stock Feed

We Are Always Ready To Serve You
Bandera County Ranchmen and Farmers' Association

NOTICE OF EXECUTION SALE

THE STATE OF TEXAS }
COUNTY OF BANDERA }

By virtue of an execution issued out of the 73rd Judicial District Court of Bexar County, Texas, on a judgment rendered in said Court on the 2nd day of December, 1949, in favor of the San Antonio Loan & Trust Company and seals in the said Grand Avenue State Bank, Minnie Ann Cumper, Bud A. Mengele and Mildred C. Mengele, Virgil W. Mills and Bobbie Louise Mills, in the case of The San Antonio Loan & Trust Company against Virgil W. Mills, et al, No. F-52296 in such Court, and I did on the 20th day of April, A. D., at 11:00 o'clock a. m., levy upon and parcels of land situated in the following described in the County of Bandera, State of Texas, to the property of said Virgil W. Mills, et al, to-wit:

FIRST: A tract of land containing two acres out of the Wm. Hall Survey No. 287, Abstract No. 1, Certificate No. 3, Bandera County, Texas, and being the same land conveyed by Ruth Hall Hamilton, et al to Bud A. Mengele and Mildred C. Mengele, by deed dated July 1, 1946, recorded in Volume 71, page 547, Deed Records of Bandera County, Texas, to which reference is here made for more particular description.

SECOND: A tract of land containing two acres out of the Wm. Hall Survey No. 287, Abstract No. 1, Certificate No. 3, Bandera County, Texas, and being the same land conveyed by Ruth Hall Hamilton, et al to Bud A. Mengele and Mildred C. Mengele, by deed dated July 1, 1946, recorded in Volume 71, page 547, Deed Records of Bandera County, Texas, to which reference is here made for more particular description.

THIRD: A tract of land containing two acres out of the Wm. Hall Survey No. 287, Abstract No. 1, Certificate No. 3, Bandera County, Texas, and being the same land conveyed by Ruth Hall Hamilton, et al to Bud A. Mengele and Mildred C. Mengele, by deed dated July 1, 1946, recorded in Volume 71, page 547, Deed Records of Bandera County, Texas, to which reference is here made for more particular description.

FOURTH: All that certain tract or parcel of land lying and being in the County of Bandera, State of Texas, and being a portion of a subdivision made by Frank Sanditz of Survey No. 287, B. B. B. & C. R. R. Co., Cert. 24, known as and called Lot No. 2, in Tract 1, Block A, of said subdivision, said Lot No. 2, hereby conveyed, is described by field notes, according to a survey thereof made by J. E. Chisum, Surveyor, as follows: Beginning at a point in the north line of said Survey No. 287, B. B. B. & C. R. R. Co. said point being south 31 degrees 30 minutes west 128 feet from the original northwest corner of said Survey No. 287, said point being the northeast corner of Lot No. 1 and the northwest corner of Lot No. 2, hereby conveyed; Thence south 81 degrees 30 minutes west along and with the northern line of said Survey No. 287, for the northeast corner of this lot; Thence south 10 degrees east to a point in the west contour line of Medina Valley Irrigation Company; thence along and with said contour line and with the meanders thereof, in a southerly and westerly direction, to a point in said line, being the southeast corner of Lot No. 1, and the northwest corner of Lot No 2, hereby conveyed; Thence north 10 degrees East 561 feet to the place of beginning.

And Fourth tract being the same property conveyed by Ruth A. Sherman and wife Ruth Hall Hamilton, et al to Bud A. Mengele and Mildred C. Mengele, by deed dated July 1, 1946, recorded in Volume 71, page 547, Deed Records of Bandera County, Texas. Said property conveyed by Ruth A. Sherman and wife Ruth Hall Hamilton, et al to Bud A. Mengele and Mildred C. Mengele, by deed dated July 1, 1946, recorded in Volume 71, page 547, Deed Records of Bandera County, Texas, to which reference is here made for more particular description.

And I have levied upon all of the above described property as the property of said Virgil W. Mills, et al, and on the 1st Tuesday in June, 1950, the same being the 6th day of said month, at the Court House door of Bandera County, Texas, in the City of Bandera, I will offer for sale and sell at public auction, for cash, all of the above described property as the property of said Virgil W. Mills, et al, and to said property.

Witness my hand this 20th day of April, A. D. 1950.

W. H. BURNS,
Sheriff of Bandera County, Texas.

YOU ARE WELCOME
at the BANDERA
CHURCH OF CHRIST
7:30 p. m.
at every service
Bible Study 10 a. m. Sunday
Preaching 11 a. m. Sunday
Preaching 7:30 p. m. Sunday
Prayer Meeting Wednesday

SCHOOL DAZE

A Report Of Bandera School Activities

Junior-Senior Football Game

The Seniors of Bandera High school scooped up a victory from the next year's team in the last minutes of a hard fought football game Friday, May 12th.

It was a very close game with both sides pushing the opposite team across the goal line and line up at the third quarter the score was still 0 to 0. Then with about six minutes to play, Emil Hyde Landeas, playing for the Seniors, made a pass across the goal line and a minute later, the score was 6 to 0 with the Seniors making the point. The game ended with the Seniors the winners 12 to 0.

Both teams made good showings and the Seniors are to be congratulated for their victory.

Those making the Senior team were Jessie Tinsley, Tommy Kneupper, Jerry Hyde, Lawrence Mauldin, Jimmy Schorp, Emil Hyde, Tommy Lee Moore, Bill Hyde, Jimmy Ray Hyde, Jimmy Hyde, Bobby Hyde, Jimmy Hyde, Jimmy Hyde, Jimmy

Plummer Florist To Build New Business Place

Plans have been drawn up and work has been started on a new florist business, specializing in potted flowers, cut flowers and shrubs to take care of the needs of Bandera and surrounding territory. Plummer Florist is now located in the Frontier Times Museum building.

Popular Concert To Be Held

Monday night, May 22, there will be a program of interest to everyone in Bandera. Mrs. Ethel Hudson's piano pupils will present a number of readings. Miss Will will assist in guitar and mandolin duets. Everyone is welcome.

National Sorority To Convene at Lost Valley

ADDITIONAL MEDINA NEWS

The following were Medina area guests of Mr. and Mrs. E. Lee Wilson Sunday:

Mr. and Mrs. Ben Wilson and children, Mr. and Mrs. Ben Wilson, Jr., and children, Mr. and Mrs. Ben Wilson, III, and children, Mr. and Mrs. Ben Wilson, IV, and children, Mr. and Mrs. Ben Wilson, V, and children, Mr. and Mrs. Ben Wilson, VI, and children, Mr. and Mrs. Ben Wilson, VII, and children, Mr. and Mrs. Ben Wilson, VIII, and children, Mr. and Mrs. Ben Wilson, IX, and children, Mr. and Mrs. Ben Wilson, X, and children, Mr. and Mrs. Ben Wilson, XI, and children, Mr. and Mrs. Ben Wilson, XII, and children, Mr. and Mrs. Ben Wilson, XIII, and children, Mr. and Mrs. Ben Wilson, XIV, and children, Mr. and Mrs. Ben Wilson, XV, and children, Mr. and Mrs. Ben Wilson, XVI, and children, Mr. and Mrs. Ben Wilson, XVII, and children, Mr. and Mrs. Ben Wilson, XVIII, and children, Mr. and Mrs. Ben Wilson, XIX, and children, Mr. and Mrs. Ben Wilson, XX, and children, Mr. and Mrs. Ben Wilson, XXI, and children, Mr. and Mrs. Ben Wilson, XXII, and children, Mr. and Mrs. Ben Wilson, XXIII, and children, Mr. and Mrs. Ben Wilson, XXIV, and children, Mr. and Mrs. Ben Wilson, XXV, and children, Mr. and Mrs. Ben Wilson, XXVI, and children, Mr. and Mrs. Ben Wilson, XXVII, and children, Mr. and Mrs. Ben Wilson, XXVIII, and children, Mr. and Mrs. Ben Wilson, XXIX, and children, Mr. and Mrs. Ben Wilson, XXX, and children, Mr. and Mrs. Ben Wilson, XXXI, and children, Mr. and Mrs. Ben Wilson, XXXII, and children, Mr. and Mrs. Ben Wilson, XXXIII, and children, Mr. and Mrs. Ben Wilson, XXXIV, and children, Mr. and Mrs. Ben Wilson, XXXV, and children, Mr. and Mrs. Ben Wilson, XXXVI, and children, Mr. and Mrs. Ben Wilson, XXXVII, and children, Mr. and Mrs. Ben Wilson, XXXVIII, and children, Mr. and Mrs. Ben Wilson, XXXIX, and children, Mr. and Mrs. Ben Wilson, XL, and children, Mr. and Mrs. Ben Wilson, XLI, and children, Mr. and Mrs. Ben Wilson, XLII, and children, Mr. and Mrs. Ben Wilson, XLIII, and children, Mr. and Mrs. Ben Wilson, XLIV, and children, Mr. and Mrs. Ben Wilson, XLV, and children, Mr. and Mrs. Ben Wilson, XLVI, and children, Mr. and Mrs. Ben Wilson, XLVII, and children, Mr. and Mrs. Ben Wilson, XLVIII, and children, Mr. and Mrs. Ben Wilson, XLIX, and children, Mr. and Mrs. Ben Wilson, L, and children, Mr. and Mrs. Ben Wilson, LI, and children, Mr. and Mrs. Ben Wilson, LII, and children, Mr. and Mrs. Ben Wilson, LIII, and children, Mr. and Mrs. Ben Wilson, LIV, and children, Mr. and Mrs. Ben Wilson, LV, and children, Mr. and Mrs. Ben Wilson, LVI, and children, Mr. and Mrs. Ben Wilson, LVII, and children, Mr. and Mrs. Ben Wilson, LVIII, and children, Mr. and Mrs. Ben Wilson, LIX, and children, Mr. and Mrs. Ben Wilson, LX, and children, Mr. and Mrs. Ben Wilson, LXI, and children, Mr. and Mrs. Ben Wilson, LXII, and children, Mr. and Mrs. Ben Wilson, LXIII, and children, Mr. and Mrs. Ben Wilson, LXIV, and children, Mr. and Mrs. Ben Wilson, LXV, and children, Mr. and Mrs. Ben Wilson, LXVI, and children, Mr. and Mrs. Ben Wilson, LXVII, and children, Mr. and Mrs. Ben Wilson, LXVIII, and children, Mr. and Mrs. Ben Wilson, LXIX, and children, Mr. and Mrs. Ben Wilson, LXX, and children, Mr. and Mrs. Ben Wilson, LXXI, and children, Mr. and Mrs. Ben Wilson, LXXII, and children, Mr. and Mrs. Ben Wilson, LXXIII, and children, Mr. and Mrs. Ben Wilson, LXXIV, and children, Mr. and Mrs. Ben Wilson, LXXV, and children, Mr. and Mrs. Ben Wilson, LXXVI, and children, Mr. and Mrs. Ben Wilson, LXXVII, and children, Mr. and Mrs. Ben Wilson, LXXVIII, and children, Mr. and Mrs. Ben Wilson, LXXIX, and children, Mr. and Mrs. Ben Wilson, LXXX, and children, Mr. and Mrs. Ben Wilson, LXXXI, and children, Mr. and Mrs. Ben Wilson, LXXXII, and children, Mr. and Mrs. Ben Wilson, LXXXIII, and children, Mr. and Mrs. Ben Wilson, LXXXIV, and children, Mr. and Mrs. Ben Wilson, LXXXV, and children, Mr. and Mrs. Ben Wilson, LXXXVI, and children, Mr. and Mrs. Ben Wilson, LXXXVII, and children, Mr. and Mrs. Ben Wilson, LXXXVIII, and children, Mr. and Mrs. Ben Wilson, LXXXIX, and children, Mr. and Mrs. Ben Wilson, XC, and children, Mr. and Mrs. Ben Wilson, XCI, and children, Mr. and Mrs. Ben Wilson, XCII, and children, Mr. and Mrs. Ben Wilson, XCIII, and children, Mr. and Mrs. Ben Wilson, XCIV, and children, Mr. and Mrs. Ben Wilson, XCV, and children, Mr. and Mrs. Ben Wilson, XCVI, and children, Mr. and Mrs. Ben Wilson, XCVII, and children, Mr. and Mrs. Ben Wilson, XCVIII, and children, Mr. and Mrs. Ben Wilson, XCIX, and children, Mr. and Mrs. Ben Wilson, C, and children, Mr. and Mrs. Ben Wilson, CI, and children, Mr. and Mrs. Ben Wilson, CII, and children, Mr. and Mrs. Ben Wilson, CIII, and children, Mr. and Mrs. Ben Wilson, CIV, and children, Mr. and Mrs. Ben Wilson, CV, and children, Mr. and Mrs. Ben Wilson, CVI, and children, Mr. and Mrs. Ben Wilson, CVII, and children, Mr. and Mrs. Ben Wilson, CVIII, and children, Mr. and Mrs. Ben Wilson, CIX, and children, Mr. and Mrs. Ben Wilson, CX, and children, Mr. and Mrs. Ben Wilson, CXI, and children, Mr. and Mrs. Ben Wilson, CXII, and children, Mr. and Mrs. Ben Wilson, CXIII, and children, Mr. and Mrs. Ben Wilson, CXIV, and children, Mr. and Mrs. Ben Wilson, CXV, and children, Mr. and Mrs. Ben Wilson, CXVI, and children, Mr. and Mrs. Ben Wilson, CXVII, and children, Mr. and Mrs. Ben Wilson, CXVIII, and children, Mr. and Mrs. Ben Wilson, CXIX, and children, Mr. and Mrs. Ben Wilson, CXX, and children, Mr. and Mrs. Ben Wilson, CXXI, and children, Mr. and Mrs. Ben Wilson, CXXII, and children, Mr. and Mrs. Ben Wilson, CXXIII, and children, Mr. and Mrs. Ben Wilson, CXXIV, and children, Mr. and Mrs. Ben Wilson, CXXV, and children, Mr. and Mrs. Ben Wilson, CXXVI, and children, Mr. and Mrs. Ben Wilson, CXXVII, and children, Mr. and Mrs. Ben Wilson, CXXVIII, and children, Mr. and Mrs. Ben Wilson, CXXIX, and children, Mr. and Mrs. Ben Wilson, CXXX, and children, Mr. and Mrs. Ben Wilson, CXXXI, and children, Mr. and Mrs. Ben Wilson, CXXXII, and children, Mr. and Mrs. Ben Wilson, CXXXIII, and children, Mr. and Mrs. Ben Wilson, CXXXIV, and children, Mr. and Mrs. Ben Wilson, CXXXV, and children, Mr. and Mrs. Ben Wilson, CXXXVI, and children, Mr. and Mrs. Ben Wilson, CXXXVII, and children, Mr. and Mrs. Ben Wilson, CXXXVIII, and children, Mr. and Mrs. Ben Wilson, CXXXIX, and children, Mr. and Mrs. Ben Wilson, CXL, and children, Mr. and Mrs. Ben Wilson, CXLI, and children, Mr. and Mrs. Ben Wilson, CXLII, and children, Mr. and Mrs. Ben Wilson, CXLIII, and children, Mr. and Mrs. Ben Wilson, CXLIV, and children, Mr. and Mrs. Ben Wilson, CXLV, and children, Mr. and Mrs. Ben Wilson, CXLVI, and children, Mr. and Mrs. Ben Wilson, CXLVII, and children, Mr. and Mrs. Ben Wilson, CXLVIII, and children, Mr. and Mrs. Ben Wilson, CXLIX, and children, Mr. and Mrs. Ben Wilson, CL, and children, Mr. and Mrs. Ben Wilson, CLI, and children, Mr. and Mrs. Ben Wilson, CLII, and children, Mr. and Mrs. Ben Wilson, CLIII, and children, Mr. and Mrs. Ben Wilson, CLIV, and children, Mr. and Mrs. Ben Wilson, CLV, and children, Mr. and Mrs. Ben Wilson, CLVI, and children, Mr. and Mrs. Ben Wilson, CLVII, and children, Mr. and Mrs. Ben Wilson, CLVIII, and children, Mr. and Mrs. Ben Wilson, CLIX, and children, Mr. and Mrs. Ben Wilson, CLX, and children, Mr. and Mrs. Ben Wilson, CLXI, and children, Mr. and Mrs. Ben Wilson, CLXII, and children, Mr. and Mrs. Ben Wilson, CLXIII, and children, Mr. and Mrs. Ben Wilson, CLXIV, and children, Mr. and Mrs. Ben Wilson, CLXV, and children, Mr. and Mrs. Ben Wilson, CLXVI, and children, Mr. and Mrs. Ben Wilson, CLXVII, and children, Mr. and Mrs. Ben Wilson, CLXVIII, and children, Mr. and Mrs. Ben Wilson, CLXIX, and children, Mr. and Mrs. Ben Wilson, CLXX, and children, Mr. and Mrs. Ben Wilson, CLXXI, and children, Mr. and Mrs. Ben Wilson, CLXXII, and children, Mr. and Mrs. Ben Wilson, CLXXIII, and children, Mr. and Mrs. Ben Wilson, CLXXIV, and children, Mr. and Mrs. Ben Wilson, CLXXV, and children, Mr. and Mrs. Ben Wilson, CLXXVI, and children, Mr. and Mrs. Ben Wilson, CLXXVII, and children, Mr. and Mrs. Ben Wilson, CLXXVIII, and children, Mr. and Mrs. Ben Wilson, CLXXIX, and children, Mr. and Mrs. Ben Wilson, CLXXX, and children, Mr. and Mrs. Ben Wilson, CLXXXI, and children, Mr. and Mrs. Ben Wilson, CLXXXII, and children, Mr. and Mrs. Ben Wilson, CLXXXIII, and children, Mr. and Mrs. Ben Wilson, CLXXXIV, and children, Mr. and Mrs. Ben Wilson, CLXXXV, and children, Mr. and Mrs. Ben Wilson, CLXXXVI, and children, Mr. and Mrs. Ben Wilson, CLXXXVII, and children, Mr. and Mrs. Ben Wilson, CLXXXVIII, and children, Mr. and Mrs. Ben Wilson, CLXXXIX, and children, Mr. and Mrs. Ben Wilson, CXC, and children, Mr. and Mrs. Ben Wilson, CXCI, and children, Mr. and Mrs. Ben Wilson, CXCII, and children, Mr. and Mrs. Ben Wilson, CXCIII, and children, Mr. and Mrs. Ben Wilson, CXCIV, and children, Mr. and Mrs. Ben Wilson, CXCV, and children, Mr. and Mrs. Ben Wilson, CXCVI, and children, Mr. and Mrs. Ben Wilson, CXCVII, and children, Mr. and Mrs. Ben Wilson, CXCVIII, and children, Mr. and Mrs. Ben Wilson, CXCIX, and children, Mr. and Mrs. Ben Wilson, CC, and children, Mr. and Mrs. Ben Wilson, CCI, and children, Mr. and Mrs. Ben Wilson, CCII, and children, Mr. and Mrs. Ben Wilson, CCIII, and children, Mr. and Mrs. Ben Wilson, CCIV, and children, Mr. and Mrs. Ben Wilson, CCV, and children, Mr. and Mrs. Ben Wilson, CCVI, and children, Mr. and Mrs. Ben Wilson, CCVII, and children, Mr. and Mrs. Ben Wilson, CCVIII, and children, Mr. and Mrs. Ben Wilson, CCIX, and children, Mr. and Mrs. Ben Wilson, CCX, and children, Mr. and Mrs. Ben Wilson, CCXI, and children, Mr. and Mrs. Ben Wilson, CCXII, and children, Mr. and Mrs. Ben Wilson, CCXIII, and children, Mr. and Mrs. Ben Wilson, CCXIV, and children, Mr. and Mrs. Ben Wilson, CCXV, and children, Mr. and Mrs. Ben Wilson, CCXVI, and children, Mr. and Mrs. Ben Wilson, CCXVII, and children, Mr. and Mrs. Ben Wilson, CCXVIII, and children, Mr. and Mrs. Ben Wilson, CCXIX, and children, Mr. and Mrs. Ben Wilson, CCXX, and children, Mr. and Mrs. Ben Wilson, CCXXI, and children, Mr. and Mrs. Ben Wilson, CCXXII, and children, Mr. and Mrs. Ben Wilson, CCXXIII, and children, Mr. and Mrs. Ben Wilson, CCXXIV, and children, Mr. and Mrs. Ben Wilson, CCXXV, and children, Mr. and Mrs. Ben Wilson, CCXXVI, and children, Mr. and Mrs. Ben Wilson, CCXXVII, and children, Mr. and Mrs. Ben Wilson, CCXXVIII, and children, Mr. and Mrs. Ben Wilson, CCXXIX, and children, Mr. and Mrs. Ben Wilson, CCXXX, and children, Mr. and Mrs. Ben Wilson, CCXXXI, and children, Mr. and Mrs. Ben Wilson, CCXXXII, and children, Mr. and Mrs. Ben Wilson, CCXXXIII, and children, Mr. and Mrs. Ben Wilson, CCXXXIV, and children, Mr. and Mrs. Ben Wilson, CCXXXV, and children, Mr. and Mrs. Ben Wilson, CCXXXVI, and children, Mr. and Mrs. Ben Wilson, CCXXXVII, and children, Mr. and Mrs. Ben Wilson, CCXXXVIII, and children, Mr. and Mrs. Ben Wilson, CCXXXIX, and children, Mr. and Mrs. Ben Wilson, CCXL, and children, Mr. and Mrs. Ben Wilson, CCXLI, and children, Mr. and Mrs. Ben Wilson, CCXLII, and children, Mr. and Mrs. Ben Wilson, CCXLIII, and children, Mr. and Mrs. Ben Wilson, CCXLIV, and children, Mr. and Mrs. Ben Wilson, CCXLV, and children, Mr. and Mrs. Ben Wilson, CCXLVI, and children, Mr. and Mrs. Ben Wilson, CCXLVII, and children, Mr. and Mrs. Ben Wilson, CCXLVIII, and children, Mr. and Mrs. Ben Wilson, CCXLIX, and children, Mr. and Mrs. Ben Wilson, CCL, and children, Mr. and Mrs. Ben Wilson, CCLI, and children, Mr. and Mrs. Ben Wilson, CCLII, and children, Mr. and Mrs. Ben Wilson, CCLIII, and children, Mr. and Mrs. Ben Wilson, CCLIV, and children, Mr. and Mrs. Ben Wilson, CCLV, and children, Mr. and Mrs. Ben Wilson, CCLVI, and children, Mr. and Mrs. Ben Wilson, CCLVII, and children, Mr. and Mrs. Ben Wilson, CCLVIII, and children, Mr. and Mrs. Ben Wilson, CCLIX, and children, Mr. and Mrs. Ben Wilson, CCLX, and children, Mr. and Mrs. Ben Wilson, CCLXI, and children, Mr. and Mrs. Ben Wilson, CCLXII, and children, Mr. and Mrs. Ben Wilson, CCLXIII, and children, Mr. and Mrs. Ben Wilson, CCLXIV, and children, Mr. and Mrs. Ben Wilson, CCLXV, and children, Mr. and Mrs. Ben Wilson, CCLXVI, and children, Mr. and Mrs. Ben Wilson, CCLXVII, and children, Mr. and Mrs. Ben Wilson, CCLXVIII, and children, Mr. and Mrs. Ben Wilson, CCLXIX, and children, Mr. and Mrs. Ben Wilson, CCLXX, and children, Mr. and Mrs. Ben Wilson, CCLXXI, and children, Mr. and Mrs. Ben Wilson, CCLXXII, and children, Mr. and Mrs. Ben Wilson, CCLXXIII, and children, Mr. and Mrs. Ben Wilson, CCLXXIV, and children, Mr. and Mrs. Ben Wilson, CCLXXV, and children, Mr. and Mrs. Ben Wilson, CCLXXVI, and children, Mr. and Mrs. Ben Wilson, CCLXXVII, and children, Mr. and Mrs. Ben Wilson, CCLXXVIII, and children, Mr. and Mrs. Ben Wilson, CCLXXIX, and children, Mr. and Mrs. Ben Wilson, CCLXXX, and children, Mr. and Mrs. Ben Wilson, CCLXXXI, and children, Mr. and Mrs. Ben Wilson, CCLXXXII, and children, Mr. and Mrs. Ben Wilson, CCLXXXIII, and children, Mr. and Mrs. Ben Wilson, CCLXXXIV, and children, Mr. and Mrs. Ben Wilson, CCLXXXV, and children, Mr. and Mrs. Ben Wilson, CCLXXXVI, and children, Mr. and Mrs. Ben Wilson, CCLXXXVII, and children, Mr. and Mrs. Ben Wilson, CCLXXXVIII, and children, Mr. and Mrs. Ben Wilson, CCLXXXIX, and children, Mr. and Mrs. Ben Wilson, CCXC, and children, Mr. and Mrs. Ben Wilson, CCXCI, and children, Mr. and Mrs. Ben Wilson, CCXCII, and children, Mr. and Mrs. Ben Wilson, CCXCIII, and children, Mr. and Mrs. Ben Wilson, CCXCIV, and children, Mr. and Mrs. Ben Wilson, CCXCV, and children, Mr. and Mrs. Ben Wilson, CCXCVI, and children, Mr. and Mrs. Ben Wilson, CCXCVII, and children, Mr. and Mrs. Ben Wilson, CCXCVIII, and children, Mr. and Mrs. Ben Wilson, CCXCIX, and children, Mr. and Mrs. Ben Wilson, CCC, and children, Mr. and Mrs. Ben Wilson, CCCI, and children, Mr. and Mrs. Ben Wilson, CCCII, and children, Mr. and Mrs. Ben Wilson, CCCIII, and children, Mr. and Mrs. Ben Wilson, CCCIV, and children, Mr. and Mrs. Ben Wilson, CCCV, and children, Mr. and Mrs. Ben Wilson, CCCVI, and children, Mr. and Mrs. Ben Wilson, CCCVII, and children, Mr. and Mrs. Ben Wilson, CCCVIII, and children, Mr. and Mrs. Ben Wilson, CCCIX, and children, Mr. and Mrs. Ben Wilson, CCCX, and children, Mr. and Mrs. Ben Wilson, CCCXI, and children, Mr. and Mrs. Ben Wilson, CCCXII, and children, Mr. and Mrs. Ben Wilson, CCCXIII, and children, Mr. and Mrs. Ben Wilson, CCCXIV, and children, Mr. and Mrs. Ben Wilson, CCCXV, and children, Mr. and Mrs. Ben Wilson, CCCXVI, and children, Mr. and Mrs. Ben Wilson, CCCXVII, and children, Mr. and Mrs. Ben Wilson, CCCXVIII, and children, Mr. and Mrs. Ben Wilson, CCCXIX, and children, Mr. and Mrs. Ben Wilson, CCCXX, and children, Mr. and Mrs. Ben Wilson, CCCXXI, and children, Mr. and Mrs. Ben Wilson, CCCXXII, and children, Mr. and Mrs. Ben Wilson, CCCXXIII, and children, Mr. and Mrs. Ben Wilson, CCCXXIV, and children, Mr. and Mrs. Ben Wilson, CCCXXV, and children, Mr. and Mrs. Ben Wilson, CCCXXVI, and children, Mr. and Mrs. Ben Wilson, CCCXXVII, and children, Mr. and Mrs. Ben Wilson, CCCXXVIII, and children, Mr. and Mrs. Ben Wilson, CCCXXIX, and children, Mr. and Mrs. Ben Wilson, CCCXXX, and children, Mr. and Mrs. Ben Wilson, CCCXXXI, and children, Mr. and Mrs. Ben Wilson, CCCXXXII, and children, Mr. and Mrs. Ben Wilson, CCCXXXIII, and children, Mr. and Mrs. Ben Wilson, CCCXXXIV, and children, Mr. and Mrs. Ben Wilson, CCCXXXV, and children, Mr. and Mrs. Ben Wilson, CCCXXXVI, and children, Mr. and Mrs. Ben Wilson, CCCXXXVII, and children, Mr. and Mrs. Ben Wilson, CCCXXXVIII, and children, Mr. and Mrs. Ben Wilson, CCCXXXIX, and children, Mr. and Mrs. Ben Wilson, CCCXL, and children, Mr. and Mrs. Ben Wilson, CCCXLI, and children, Mr. and Mrs. Ben Wilson, CCCXLII, and children, Mr. and Mrs. Ben Wilson, CCCXLIII, and children, Mr. and Mrs. Ben Wilson, CCCXLIV, and children, Mr. and Mrs. Ben Wilson, CCCXLV, and children, Mr. and Mrs. Ben Wilson, CCCXLVI, and children, Mr. and Mrs. Ben Wilson, CCCXLVII, and children, Mr. and Mrs. Ben Wilson, CCCXLVIII, and children, Mr. and Mrs. Ben Wilson, CCCXLIX, and children, Mr. and Mrs. Ben Wilson, CCCL, and children, Mr. and Mrs. Ben Wilson, CCCLI, and children, Mr. and Mrs. Ben Wilson, CCCLII, and children, Mr. and Mrs. Ben Wilson, CCCLIII, and children, Mr. and Mrs. Ben Wilson, CCCLIV, and children, Mr. and Mrs. Ben Wilson, CCCLV, and children, Mr. and Mrs. Ben Wilson, CCCLVI, and children, Mr. and Mrs. Ben Wilson, CCCLVII, and children, Mr. and Mrs. Ben Wilson, CCCLVIII, and children, Mr. and Mrs. Ben Wilson, CCCLIX, and children, Mr. and Mrs. Ben Wilson, CCCLX, and children, Mr. and Mrs. Ben Wilson, CCCLXI, and children, Mr. and Mrs. Ben Wilson, CCCLXII, and children, Mr. and Mrs. Ben Wilson, CCCLXIII, and children, Mr. and Mrs. Ben Wilson, CCCLXIV, and children, Mr. and Mrs. Ben Wilson, CCCLXV, and children, Mr. and Mrs. Ben Wilson, CCCLXVI, and children, Mr. and Mrs. Ben Wilson, CCCLXVII, and children, Mr. and Mrs. Ben Wilson, CCCLXVIII, and children, Mr. and Mrs. Ben Wilson, CCCLXIX, and children, Mr. and Mrs. Ben Wilson, CCCLXX, and children, Mr. and Mrs. Ben Wilson, CCCLXXI, and children, Mr. and Mrs. Ben Wilson, CCCLXXII, and children, Mr. and Mrs. Ben Wilson, CCCLXXIII, and children, Mr. and Mrs. Ben Wilson, CCCLXXIV, and children, Mr. and Mrs. Ben Wilson, CCCLXXV, and children, Mr. and Mrs. Ben Wilson, CCCLXXVI, and children, Mr. and Mrs. Ben Wilson, CCCLXXVII, and children, Mr. and Mrs. Ben Wilson, CCCLXXVIII, and children, Mr. and Mrs. Ben Wilson, CCCLXXIX, and children, Mr. and Mrs. Ben Wilson, CCCLXXX, and children, Mr. and Mrs. Ben Wilson, CCCLXXXI, and children, Mr. and Mrs. Ben Wilson, CCCLXXXII, and children, Mr. and Mrs. Ben Wilson, CCCLXXXIII, and children, Mr. and Mrs. Ben Wilson, CCCLXXXIV, and children, Mr. and Mrs. Ben Wilson, CCCLXXXV, and children, Mr. and Mrs. Ben Wilson, CCCLXXXVI, and children, Mr. and Mrs. Ben Wilson, CCCLXXXVII, and children, Mr. and Mrs. Ben Wilson, CCCLXXXVIII, and children, Mr. and Mrs. Ben Wilson, CCCLXXXIX, and children, Mr. and Mrs. Ben Wilson, CCCXC, and children, Mr. and Mrs. Ben Wilson, CCCXCI, and children, Mr. and Mrs. Ben Wilson, CCCXCII, and children, Mr. and Mrs. Ben Wilson, CCCXCIII, and children, Mr. and Mrs. Ben Wilson, CCCXCIV, and children, Mr. and Mrs. Ben Wilson, CCCXCV, and children, Mr. and Mrs. Ben Wilson, CCCXCVI, and children, Mr. and Mrs. Ben Wilson, CCCXCVII, and children, Mr. and Mrs. Ben Wilson, CCCXCVIII, and children, Mr. and Mrs. Ben Wilson, CCCXCIX, and children, Mr. and Mrs. Ben Wilson, CD, and children, Mr. and Mrs. Ben Wilson, CDI, and children, Mr. and Mrs. Ben Wilson, CDII, and children, Mr. and Mrs. Ben Wilson, CDIII, and children, Mr. and Mrs. Ben Wilson, CDIV, and children, Mr. and Mrs. Ben Wilson, CDV, and children, Mr. and Mrs. Ben Wilson, CDVI, and children, Mr. and Mrs. Ben Wilson, CDVII, and children, Mr. and Mrs. Ben Wilson, CDVIII, and children, Mr. and Mrs. Ben Wilson, CDIX, and children, Mr. and Mrs. Ben Wilson, CDX, and children, Mr. and Mrs. Ben Wilson, CDXI, and children, Mr. and Mrs. Ben Wilson, CDXII, and children, Mr. and Mrs. Ben Wilson, CDXIII, and children, Mr. and Mrs. Ben Wilson, CDXIV, and children, Mr. and Mrs. Ben Wilson, CDXV, and children, Mr. and Mrs. Ben Wilson, CDXVI, and children, Mr. and Mrs. Ben Wilson, CDXVII, and children, Mr. and Mrs. Ben Wilson, CDXVIII, and children, Mr. and Mrs. Ben Wilson, CDXIX, and children, Mr. and Mrs. Ben Wilson, CDXX, and children, Mr. and Mrs. Ben Wilson, CDXXI, and children, Mr. and Mrs. Ben Wilson, CDXXII, and children, Mr. and Mrs. Ben Wilson, CDXXIII, and children, Mr. and Mrs. Ben Wilson, CDXXIV, and children, Mr. and Mrs. Ben Wilson, CDXXV, and children, Mr. and Mrs. Ben Wilson, CDXXVI, and children, Mr. and Mrs. Ben Wilson, CDXXVII, and children, Mr. and Mrs. Ben Wilson, CDXXVIII, and children, Mr. and Mrs. Ben Wilson, CDXXIX, and children, Mr. and Mrs. Ben Wilson, CDXXX, and children, Mr. and Mrs. Ben Wilson, CDXXXI, and children, Mr. and Mrs. Ben Wilson, CDXXXII, and children, Mr. and Mrs. Ben Wilson, CDXXXIII, and children, Mr. and Mrs. Ben Wilson, CDXXXIV, and children, Mr. and Mrs. Ben Wilson, CDXXXV, and children, Mr. and Mrs. Ben Wilson, CDXXXVI, and children, Mr. and Mrs. Ben Wilson, CDXXXVII, and children, Mr. and Mrs. Ben Wilson, CDXXXVIII, and children, Mr. and Mrs. Ben Wilson, CDXXXIX, and children, Mr. and Mrs. Ben Wilson, CDXL, and children, Mr. and Mrs. Ben Wilson, CDXLI, and children, Mr. and Mrs. Ben Wilson, CDXLII, and children, Mr. and Mrs. Ben Wilson, CDXLIII, and children, Mr. and Mrs. Ben Wilson, CDXLIV, and children, Mr. and Mrs. Ben Wilson, CDXLV, and children, Mr. and Mrs. Ben Wilson, CDXLVI, and children, Mr. and Mrs. Ben Wilson, CDXLVII, and children, Mr. and Mrs. Ben Wilson, CDXLVIII, and children, Mr. and Mrs. Ben Wilson, CDXLIX, and children, Mr. and Mrs. Ben Wilson, CDL, and children, Mr. and Mrs. Ben Wilson, CDLI, and children, Mr. and Mrs. Ben Wilson, CDLII, and children, Mr. and Mrs. Ben Wilson, CDLIII, and children, Mr. and Mrs. Ben Wilson, CDLIV, and children, Mr. and Mrs. Ben Wilson, CDLV, and children, Mr. and Mrs. Ben Wilson, CDLVI, and children, Mr. and Mrs. Ben Wilson, CDLVII, and children, Mr. and Mrs. Ben Wilson, CDLVIII, and children, Mr. and Mrs. Ben Wilson, CDLIX, and children, Mr. and Mrs. Ben Wilson, CDLX, and children, Mr. and Mrs. Ben Wilson, CDLXI, and children, Mr. and Mrs. Ben Wilson, CDLXII, and children, Mr. and Mrs. Ben Wilson, CDLXIII, and children, Mr. and Mrs. Ben Wilson, CDLXIV, and children, Mr. and Mrs. Ben Wilson, CDLXV, and children, Mr. and Mrs. Ben Wilson, CDLXVI, and children, Mr. and Mrs. Ben Wilson, CDLXVII, and children, Mr. and Mrs. Ben Wilson, CDLXVIII, and children, Mr. and Mrs. Ben Wilson, CDLXIX, and children, Mr. and Mrs. Ben Wilson, CDLXX, and children, Mr. and Mrs. Ben Wilson, CDLXXI, and children, Mr. and Mrs. Ben Wilson, CDLXXII, and children, Mr. and Mrs. Ben Wilson, CDLXXIII, and children, Mr. and Mrs. Ben Wilson, CDLXXIV, and children, Mr. and Mrs. Ben Wilson, CDLXXV, and children, Mr. and Mrs. Ben Wilson, CDLXXVI, and children, Mr. and Mrs. Ben Wilson, CDLXXVII, and children, Mr. and Mrs. Ben Wilson, CDLXXVIII, and children, Mr. and Mrs. Ben Wilson, CDLXXIX, and children, Mr. and Mrs. Ben Wilson, CDLXXX, and children, Mr. and Mrs. Ben Wilson, CDLXXXI, and children, Mr. and Mrs. Ben Wilson, CDLXXXII, and children, Mr. and Mrs. Ben Wilson, CDLXXXIII, and children, Mr. and Mrs. Ben Wilson, CDLXXXIV, and children, Mr. and Mrs. Ben Wilson, CDLXXXV, and children, Mr. and Mrs. Ben Wilson, CDLXXXVI, and children, Mr. and Mrs. Ben Wilson, CDLXXXVII, and children, Mr. and Mrs. Ben Wilson, CDLXXXVIII, and children, Mr. and Mrs. Ben Wilson, CDLXXXIX, and children, Mr. and Mrs. Ben Wilson, CDXC, and children, Mr. and Mrs. Ben Wilson, CDXCI, and children, Mr. and Mrs. Ben Wilson, CDXCII, and children, Mr. and Mrs. Ben Wilson, CDXCIII, and children, Mr. and Mrs. Ben Wilson, CDXCIV, and children, Mr. and Mrs. Ben Wilson, CDXCV, and children, Mr. and Mrs. Ben Wilson, CDXCVI, and children, Mr. and Mrs. Ben Wilson, CDXCVII, and children, Mr. and Mrs. Ben Wilson, CDXCVIII, and children, Mr. and Mrs. Ben Wilson, CDXCIX, and children, Mr. and Mrs. Ben Wilson, D, and children, Mr. and Mrs. Ben Wilson, DI, and children, Mr. and Mrs. Ben Wilson, DII, and children, Mr. and Mrs. Ben Wilson, DIII, and children, Mr. and Mrs. Ben Wilson, DIV, and children, Mr. and Mrs. Ben Wilson, DV, and children, Mr. and Mrs. Ben Wilson, DVI, and children, Mr. and Mrs. Ben Wilson, DVII, and children, Mr. and Mrs. Ben Wilson, DVIII, and children, Mr. and Mrs. Ben Wilson, DIX, and children, Mr. and Mrs. Ben Wilson, DX, and children, Mr. and Mrs. Ben Wilson, DXI, and children, Mr. and Mrs. Ben Wilson, DXII, and children, Mr. and Mrs. Ben Wilson, DXIII, and children, Mr. and Mrs. Ben Wilson, DXIV, and children, Mr. and Mrs. Ben Wilson, DXV, and children, Mr. and Mrs. Ben Wilson, DXVI, and children, Mr. and Mrs. Ben Wilson, DXVII, and children, Mr. and Mrs. Ben Wilson, DXVIII, and children, Mr. and Mrs. Ben Wilson, DXIX, and children, Mr. and Mrs. Ben Wilson, DXX, and children, Mr. and Mrs. Ben Wilson, DXXI, and children, Mr. and Mrs. Ben Wilson, DXXII, and children, Mr. and Mrs. Ben Wilson, DXXIII, and children, Mr. and Mrs. Ben Wilson, DXXIV, and children, Mr. and Mrs. Ben Wilson, DXXV, and children, Mr. and Mrs. Ben Wilson, DXXVI, and children, Mr. and Mrs. Ben Wilson, DXXVII, and children, Mr. and Mrs. Ben Wilson, DXXVIII, and children, Mr. and Mrs. Ben Wilson, DXXIX, and children, Mr. and Mrs. Ben Wilson, DXXX, and children, Mr. and Mrs. Ben Wilson, DXXXI, and children, Mr. and Mrs. Ben Wilson, DXXXII, and children, Mr. and Mrs. Ben Wilson, DXXXIII, and children, Mr. and Mrs. Ben Wilson, DXXXIV, and children, Mr. and Mrs. Ben Wilson, DXXXV, and children, Mr. and Mrs. Ben Wilson, DXXXVI, and children, Mr. and Mrs. Ben Wilson, DXXXVII, and children, Mr. and Mrs. Ben Wilson, DXXXVIII, and children, Mr. and Mrs. Ben Wilson, DXXXIX, and children, Mr. and Mrs. Ben Wilson, DXL, and children, Mr. and Mrs. Ben Wilson, DXLI, and children, Mr. and Mrs. Ben Wilson, DXLII, and children, Mr. and Mrs. Ben Wilson, DXLIII, and children, Mr. and Mrs. Ben Wilson, DXLIV, and children, Mr. and Mrs. Ben Wilson, DXLV, and children, Mr. and Mrs. Ben Wilson, DXLVI, and children, Mr. and Mrs. Ben Wilson, DXLVII, and children, Mr. and Mrs. Ben Wilson, DXLVIII, and children, Mr. and Mrs. Ben Wilson, DXLIX, and children, Mr. and Mrs. Ben Wilson, DL, and children, Mr. and Mrs. Ben Wilson, DLI, and children, Mr. and Mrs. Ben Wilson, DLII, and children, Mr. and Mrs. Ben Wilson, DLIII, and children, Mr. and Mrs. Ben Wilson, DLIV, and children, Mr. and Mrs. Ben Wilson, DLV, and children, Mr. and Mrs. Ben Wilson, DLVI, and children, Mr. and Mrs. Ben Wilson, DLVII, and children, Mr. and Mrs. Ben Wilson, DLVIII, and children, Mr. and Mrs. Ben Wilson, DLIX, and children, Mr. and Mrs. Ben Wilson, DLX, and children, Mr. and Mrs. Ben Wilson, DLXI, and children, Mr. and Mrs. Ben Wilson, DLXII, and children, Mr. and Mrs. Ben Wilson, DLXIII, and children, Mr. and Mrs. Ben Wilson, DLXIV, and children, Mr. and Mrs. Ben Wilson, DLXV, and children, Mr. and Mrs. Ben Wilson, DLXVI, and children, Mr. and Mrs. Ben Wilson, DLXVII, and children, Mr. and Mrs. Ben Wilson, DLXVIII, and children, Mr. and Mrs. Ben Wilson, DLXIX, and children, Mr. and Mrs. Ben Wilson, DLXX, and children, Mr. and Mrs. Ben Wilson, DLXXI, and children, Mr. and Mrs. Ben Wilson, DLXXII, and children, Mr. and Mrs. Ben Wilson, DLXXIII, and children, Mr. and Mrs. Ben Wilson, DLXXIV, and children, Mr. and Mrs. Ben Wilson, DLXXV, and children, Mr. and Mrs. Ben Wilson, DLXXVI, and children, Mr. and Mrs. Ben Wilson, DLXXVII, and children, Mr. and Mrs. Ben Wilson, DLXXVIII, and children

The Young Explorers

BY JOHN C. DUVAL
(Continued From Last Week)

We arrived at camp a little after sunset, completely drained and spent with our journey of twenty miles. A cold supper consisting of a smoked meat would not have satisfied Uncle Sebe's appetite, but he ate it without a word, and was soon sleeping as peacefully as a child. He did not even awaken when we ...

The canyon grew more and more narrow and fortress-like, and our trail more obstructed by rocks and debris from the cliffs. We appreciated the source of the Frio and its consequence we made but few more journeys. The ... nearly cutting when we reached the springs at the extreme head of the Rio Frio. There we had a dozen or more of mules. A rock cliff rises on the ... a smooth roof would not have ... Uncle Sebe's ... fathomed, to the ... and began to ... and was ... He did not ... expedition ... while ... Eenie, Meenie, Minie, Moe!

... when we entered upon the ... great valley to spend the ... were scattered ... and ... with our canoes ... and ... and ... Here we ... and ... Here we ... and ... Here we

RYAN'S RED & WHITE STORE

FRIDAY AND SATURDAY SPECIALS

CORN, Red & White Whole Kernel	2 12-oz cans	27c
COFFEE, Red & White drip or reg. lb. tin		69c
PET MILK	Tall Can	10½c
MILK, Red & White	Tall Can	10c
SHORTENING, Red & White 3 lb. pail		63c
PUREX at Bottle 15c	Half gal. jug	26c
SUGAR, Pure Imperial Cane	5-lb. bag	39c
KRAUT, Red & White	Tall 300 Can	9c
TREND, DEAL 1 cent special — 2 for		31c

Flying Around Town

MEN'S LEVI Pants in All Sizes

At Lowest Possible Prices

COWBOYS SWEAR BY LEVI'S

AMERICA'S FINEST OVERALL

Headquarters for Levis

STEIN'S CLOTHIERS

M. BOYLE General Merchandise

BANDERA — "We Deliver" — TEXAS

ESTABLISHED 1907 TELEPHONE 21

SPECIALS For Friday and Saturday

PINTO BEANS	lb.	9c
SPAGHETTI, Gold Medal	8 oz. pkg.	10c
COCOANUT, Baker's 4 oz. pkg.		11c
PRESERVES, Pure Peach	12 oz. glass	19c
TOMATOES, Diamond	10 oz. can	8c
TUNA, Starkist or Chicken of the Sea		30c
TISSUE, Charmin	2 rolls	13c
PAPER NAPKINS, White Embossed 1 pkg.		13c
COOK-KILL, with sprayer	one pint	58c
Ladies Over-Night Bag		$2.25

Come in and see our new line of Padgett Luggage

New shipment of Ladies Jeans with pearl snaps

Make Delicious Cookies in less than 20 Minutes AMERICAN BEAUTY COOKIE MIX

F. H. A. News

The Bandera Chapter of Future Homemakers of America held a Mother-Daughter Banquet on Tuesday, May 9. This public occasion was an event which the F. H. A. girls had looked forward to all year. It was enjoyed by all who attended. The girls feel it a great privilege to be able to invite their mothers out for an evening of fun with some of the show-de-peek appreciation for all they have done for us. We wish to extend our thanks to all who helped prepare the delicious meal. Also keeping with the FHA motto, "Future Red Rose," the flowers were used in decoration for the tables and center.

The theme "Flower Garden," which blended the girls to flowers and the Keepers of the garden, was effectively carried out. Chapter work exemplified by the FHA girls.

This occasion had been looked forward to with much enthusiasm. A special guest was Mr. Bob Hayes.

FHA girls are looking forward to the Chapter Picnic at Medina Lake on May 20. A full day of fun is planned. Everyone is invited to attend. A covered dish lunch will be served at noon.

Hospital Notes . . .

Miss Marion Carlton of Mrs. Elmer L. Ranch received treatment at the Wilson Hospital today.

Miss Pat Powell made a business trip to San Antonio on Tuesday. She returned to the Wilson Hospital this week.

Mrs. Ruth Richey is doing nicely in a full Monday after undergoing surgery at the Wilson Hospital last week.

Anklets 9c

REASONABLE PRICES

Burkhalter's

Bandera Phone 196

Bantex Theater

SATURDAY

May 20

RED PONY

ROBERT MITCHUM

SUNDAY — MONDAY

May 21—22

WAKE of the RED WITCH

JOHN WAYNE

GAIL RUSSELL

TUESDAY — WEDNESDAY

May 23—24

The Traveling Saleswoman

BOB HAWK

ANDY DEVINE

THURSDAY — FRIDAY

May 25—26

JOHN CAMPBELL

DUNCAN RENALDO

BRIMSTONE

BOY HARTMAN ACCEPTS SALESMAN POSITION HERE

DRUGS

BANDERA

ALL PRAISE TO OUR BANDERA FIRE DEPARTMENT

No matter how cold the weather, or what hour of the night, when the fire siren screams its dreaded voice the Bandera Volunteer Fire Department jerks instantly into activity and responds without a moment's delay, it seems, to the call to fight the fire. The fire boss, all volunteers, are well trained and know exactly what to do. They are not paid for this service, but willingly and efficiently perform their duty. Since the organization of the local fire department there has not been a total fire in this town, although there have been times when there would have been great destruction of property if they had not been right on the job. If you are a property owner in Bandera you should donate liberally to this fire department to keep it supplied with the necessary fire-fighting equipment, and in every way you can show the fire boys that you appreciate the good work they are doing.

The Corner Drug Store can supply you with pure drugs, druggists' sundries, toilet articles, stationery, fountain drinks, etc. Physicians' prescriptions carefully and accurately compounded.

CORNER DRUG STORE

Conwill's FOOD STORE

FREE DELIVERY Bandera County's Most Complete Food Store PHONE 10

FAULTLESS Starch	12 oz.	11c
RO-TEL Tomatoes No. 1	1 for	29c
LIBBY'S Garden Sweet Peas No. 2		19c
LIBBY'S Sauerkraut No. 2		12c
TALL Pet Milk		10½c
MRS. TUCKER'S Shortening	3 lbs. can	70c
DASH Dog Food	3 for	35c

Makes Delicious, Tender Biscuits AMERICAN BEAUTY FLOUR THE FLOUR THAT BLOOMS IN YOUR OVEN

THE STATE OF TEXAS
COUNTY OF BANDERA
IN COMMISSIONERS' COURT
May Term, 1950

BEFORE MY HONORS T. HAYES, Clerk of the County court in and for said County and State aforesaid, on this day personally appeared the Members of the Commissioners' Court of Bandera County, Texas, who are before me duly sworn, and who are known to me to be the persons whose names are subscribed to the following petition, and who are all of the Commissioners of said County, and who are all of the Justices of the Peace of said County, and who are all of the Justices of the Peace of said County, and who are all of the Justices of the Peace

The Bandera Bulletin

Published on Friday

Entered as second class matter August 7, 1947, at the Postoffice at Bandera, Texas, under the Act of March 3, 1879.

Mrs. [illegible], Publisher
Mrs. [illegible], Business Manager

Subscription price $2.00 per Year

Office of Publication [illegible]

Notice of any erroneous reflection upon the character, standing or reputation of any person, firm or corporation which may appear in the columns of this paper will be gladly corrected upon being brought to the attention of the Manager.

LOOKING BACKWARD

Twenty-five Years Ago

Bandera Will Now Go Forward

Bandera Soil Conservation District News

UTOPIA CALLS BUT MEDICS DON'T ANSWER

By DAWSON DUNCAN

We Dress the West Best
Woody's Toggery
STYLE CENTER FOR THE WESTERN WORLD
Phone 104 Bandera

From where I sit ... *by* Joe Marsh

Why "Moose" Changed His Mind

[illegible]

That end of Sad Day Waste put across a fine fiesta. In return, the kids promised not to cause any damage. From where I sit, when [illegible] understanding chat fellow's point of view—like his personal preferences for beer or coffee—and when talk gets somewhere on the way of the majority, why things seem to go better all around.

Joe Marsh

SUZY'S

Open 5:30 to 9 daily and evenings week-ends

COMPLETE LINE OF GIFTS

CLEAN UP PAINT UP
FIX UP

JUST A FEW MORE DAYS

To Take Advantage of Glidden's Famous 1c Sale

One can Rock Spar Varnish, reg. price with one can 1c

ECKHART MILL and LUMBER COMPANY

"The Home of Glidden Paints"

For Your Convenience
We Have
a Complete Stock of

BENJAMIN MOORE
Paints and Varnishes

Floor Coverings
in Print and Inlaid Linoleum

Free Estimate on all floor coverings

Lawn Mowers of All Styles

Garden Tools and Hardware

B. F. Langford & Son

OFFERS TO PAY FRIENDS IF HADACOL DOESN'T HELP

HADACOL HELPS SUFFERERS OF VITAMIN B, B, NIACIN AND IRON DEFICIENCIES

[illegible] tells her grandchildren Meynell Wallace, over the years from HADACOL [illegible]

[illegible] Wallace is only one of many [illegible] HADACOL [illegible] Tonic

[illegible] HADACOL [illegible] HADACOL [illegible] HADACOL [

MEDINA PEOPLE,
HAVE YOU THOUGHT
IT THROUGH?

(Continued from Page 1)

emergency service which is handy legend, and it is up to time. As a part of

...

...

...

The Young Explorers

BY JOHN C. DUVAL

(Continued From Last Week)

Before sunrise the next morning we were rounded up off again on the trail. Several times during the day we saw signal smoke rise up in the distance, and once when at a trail intersected the one we were traveling we observed that it had been recently traveled by a considerable number of unshod horses and mules. We pushed on rapidly to the southeast, and about three o'clock in the afternoon we struck a well-defined road. "Reckoned from the number of tracks, it's a small valley if it might be," said Uncle Seth, "but it might be within striking distance of the Comanche village. Anyhow, we'll follow this road and see what we can find out."

Uncle Seth, "and I'll step over and larn the news." In a little while Uncle Seth came back and told us Big Drunk's spies had reported that they had seen from the top of a high ridge a large Comanche camp in a fertile valley similar to the one in which we were, and from the size and bustle of the camp they were satisfied the Comanches were preparing to leave it. The spies believed they were getting ready to attack us that night or early the next morning. "And," added Uncle Seth, "that's my notion too, and the sooner we fix for 'em, the better. They seem much too happy and free. We couldn't have a safer place for camp than we had the first night in the whole country. We've got the water hole on three sides, and the other is protected by a strip of thorny chaparral bushes. There were six or three small open places in this chaparral by which the little prairie where we were encamped could be entered, and those, with the exception of the largest, we filled up completely with thorny bushes and shrubs which we cut down with our sharp knives and tomahawks. That's all right," said Uncle Seth, when we had completed the work to his satisfaction "and if the Comanches get through that chaparral they won't have much in the way of breeches, or ruth to set on 'em when they do get through. Besides," he added, "though they can't get at us on the sides or the water hole, they kin jump on us from the rear, and if we must be surprised I'd rather be surprised from the bushes and arrow than from the open prairie. I'm afraid of those fellers rather more, and I'm afraid of their guns rather less, than I am of the Comanches. Besides, I'm afraid that if we don't attack them they'll attack us, and I'm willin' to do the fightin' myself. I'm willin' to do the fightin' myself. I'm willin' to do the fightin' myself.

RYAN'S RED & WHITE STORE

FRIDAY AND SATURDAY SPECIALS

BACON, Swift's Premium sliced	lb.	57c
BACON, Sweet Rasher sliced	lb.	43c
MILK, Red & White	Tall Can	10c
COFFEE, Admiration, drip or perk lb. tin		67c
COFFEE, Red & White, drip or reg.	lb.	66c
SHORTENING, Red & White 8 lb. pail		63c
SUGAR, Pure Imperial Cane	5-lb. bag	39c
TOMATOES, Our Value No. 1 can 7c	No. 2 can	10c
CIGARETTES, all popular brands, per ctn.		$1.79
SALAD DRESSING, Sunspun 8-oz. 17c	16-oz.	29c

PACK SADDLE

Mr. and Mrs. Sidney P. Skinner

FRESH MEATS
FRESH VEGETABLES
COMPLETE LINE CAN GOODS
PRICED RIGHT!

Tide		.24
Pillsbury Hot Roll Mix		.24
Cigarettes, per carton		1.79
Old Pal Dog Food		5 can
Calavos	2 for	.26
Morton's Salt		.8
Spuds, Idaho Russets the very best 4c lb. 10 lbs.		.38
Borden's Orange Drink (qt.)		.12
Bacon, Rath's Cornland	lb.	.38

Open 8:00 a. m. to 10:00 p. m. Dailey

M. BOYLE General Merchandise

BANDERA — "We Deliver" — TEXAS

ESTABLISHED 1907 TELEPHONE 21

SPECIALS For Friday and Saturday

COFFEE, Peaberry	2 lb.	1.00
MARGARINE, Bluebonnet	squeeze bag	30c
CORN, Whole Kernel	No. 2 can	12c
HONEY	2-lb. jar	40c
SUGAR, Brown	1-lb. box	11c
FRUIT COCKTAIL, Libby's	large size	31c
PORK and BEANS, Van Camp	303 can	11c
PINK SALMON, Happy-Vale	No. 1 tall can	39c
JAR CAPS, Mason	1 dozen reg. size	21c
SAUCEPANS to clear		15c - 29c - 35c
MEN'S LEES or LEVIS		$3.39

A New Shipment of Notions

Make Delicious Cookies in less than 20 Minutes AMERICAN BEAUTY COOKIE MIX

Never Fails! AMERICAN BEAUTY DEVILS FOOD CAKE MIX

Mr. and Mrs. W. F. Kight are building a new home on their ranch on Fox Myrtle Creek community.

Mrs. Louis Wallace of San Antonio spent Wednesday here visiting Mr. and Mrs. Hal Greer and other friends. Mrs. Wallace has been greatly missed since she moved to San Antonio over a year ago.

Miss Betty Kistler has accepted a position in the Frontier soda fountain under the direction of Mrs. Cal Skinner who resigned Mrs. Skinner will assist Mr. Skinner in the duties.

Mrs. Kathryn McKaskle and Miss Mary Houston, of Harlingen, were visitors in Frontier Times Museum last Friday. They spent several days with relatives and friends at Tarpley and Vanderpool the past week.

Billie Farmer and Warren Hyde, Jr., students of the University of Texas, are home for the summer vacation. Billie is employed at the Robert Beck home beautification project and Warren is employed at the Mrs. Eloise Greenwood Ranch.

Mrs. Thomas Jones Terry has just been notified that her son, Pfc. Jack D. Sandefer, Jr., has been transferred from Korea to Japan. Pfc. Sandefer is with the Medical Detachment of the 19th Infantry Regiment. At this time he holds a responsible position with the Veterinary Administration assigned to Fort Lawton, California.

Mr. and Mrs. Fred Mayes, Jr., and daughter, Marsha, returned Tuesday morning from a visit with Mrs. Mayes' parents, Mr. and Mrs. J. R. Sanders in Orange. Mrs. Sanders' mother, Mrs. Mamie Nesbitt, Mrs. Sanders' brother, Mr. and Mrs. Ben Nesbitt and Mrs. Nesbitt's mother, Mrs. Lula Blackwell, all of Mission, Texas, joined the group in Orange for a visit with Mr. Sanders' brother, Mr. and Mrs. Lee Sanders of Port Arthur. Mrs. Sanders returned to Mission with Mrs. Nesbitt and Mrs. Blackwell for a visit before returning to their home.

Mr. and Mrs. Wayland Worley spent Sunday and Monday with Mrs. Worley's father, J. D. Worley, last week-end.

The word Chimmeya is a derivative of the Indian language.

LADIES' PANTIES
5 pairs
$1.00
REASONABLE PRICES
Burkhalter's
Bandera Phone 106

Bantex Theater

SATURDAY May 27
DOWN DAKOTA WAY ROGERS TRIGGER
A REPUBLIC PRODUCTION

SUNDAY - MONDAY May 28-29
THE SHOWDOWN color by TECHNICOLOR
An Eagle Lion Films Release

TUESDAY — WEDNESDAY
Action Center FORD KEYES Mr. Soft Touch

THURSDAY — FRIDAY
Olivia de Havilland Montgomery Clift Ralph Richardson WILLIAM WYLER'S The Heiress MIRIAM HOPKINS

Announcing...

That FRANK HERRINGTON
Has been employed by
NORTH'S BOOT SHOP
As Bootmaker

For Leather Goods of Distinction
See
NORTH'S BOOT SHOP

DRUGS
BANDERA
BANDERA'S FIRST INDUSTRY WAS MAKING SHINGLES

The first industry which brought forth the town of Bandera was the making of shingles. The cypress timber which grows along our water courses. In 1852 a half dozen families, encamped in tents along the Medina river were engaged in making shingles. The giant cypress trees were felled, then sawed into blocks, the blocks quartered, and boasted a half inch thick. Then with water power these quartered blocks, then the board was placed in the vice on a "shaving horse" and with a drawing knife were shaved to the proper thickness. For many years shingle-making was quite an industry here. A saw mill, operated by horse power, was put in and the making of cypress lumber was begun. Hundreds of thousands of feet of lumber were turned out and used in the building of many frontier forts, at Fort McKavett, Fort Concho, Fort Chadbourne, and other military installations. It cannot be computed just how many thousands of shingles were shipped out of Bandera. In 1855 Lyman Wight's colony of Mormons delivered 100,000 shingles on one order, and a few weeks later delivered another 500 to 1,000 hand-made shingles a day. The average wage he received for his labor was fifty cents per day.

The Corner Drug Store can supply you with pure drugs, druggists' sundries, toilet articles, stationery, fountain drinks, etc. Physicians' prescriptions carefully and accurately compounded.

CORNER DRUG STORE

Conwill's FOOD STORE

FREE DELIVERY Bandera County's Most Complete Food Store PHONE 109

TALL Pet Milk		10½c
FOLGER'S COFFEE	1 lb.	70c
DOG FOOD, Old Pal		5c
GEBHARDT'S Deviled Sandwich Spread		11c
NORTHERN TISSUE	3 for	22c
LIBBY'S Vienna Sausage		19c
PICTSWEET Peas	10 oz size	19c

Makes Delicious, Tender Biscuits AMERICAN BEAUTY FLOUR THE FLOUR THAT BLOOMS IN YOUR OVEN

Delicious Cookies in less than 20 minutes AMERICAN BEAUTY Cookie Mix

The Bulletin will buy your old COTTON rags—6c per pound.

Refreshingly Cool!
PORCELAIN ENAMELED RUST PROOF FINISH
EVAPORATIVE COOLERS

MODEL 16F
Fan Type Cooler
Cools Average Size Room
3 Speed Control
1/20 HP
Fan 19" Pitch
$47.50 A NEW LOW IN PRICE!
THERE IS A THOMPSON COOLER FOR EVERY SIZE ROOM. SEE YOUR DEALER FOR FULL INFORMATION
Mansfield Appliance Company

Congratulations GRADUATES

LOVELY GIFTS FOR GRADUATES

Make our store your buying Headquarters at this important time of the year

The Frontier Drug
MR. & MRS. HAROLD BROOKS

Boyle's Store

PHONE 81 "EVERYTHING YOU NEED" MAIN STREET

FRIDAY & SATURDAY SPECIALS

COFFEE, Bright & Early	1 lb.	65
DOG FOOD, Old Pal	Can	5
SUGAR, Pure Cane	5 lbs. / 10 lbs.	39 / 78
EGGS, Fresh Country	Per Doz.	23
TISSUE, Delsey, Facial Quality	2 for	21
KLEENEX	200's / 300's	13 / 21
BACON, ROPACO Sliced	lb.	39

DISH PAN DEAL—containing 1 lg. Tide, 1 lg. Dreft, 1 lg. Oxydol, 1 lg. Camay, and 1 large enameled dish pan ALL FOR — $1.49

SODA POP	McCormick's Tea	PURE LARD
carton 19c	¼ lb. 19c / ½ lb. 37c	Hormel lb. 13c

Makes Delicious, Tender Biscuits AMERICAN BEAUTY FLOUR THE FLOUR THAT BLOOMS IN YOUR OVEN

MAKES Better HOT ROLLS AMERICAN BEAUTY Roll Mix

MEMORIAL SERVICE

Memorial services will be held this and May Sunday at 10:30 a. m. at the Bandera Cemetery, as has been the custom since Memorial Day. May 30 at 10 o'clock in the First Methodist Church.

The Bandera Bulletin

An Institution Promoting the Interests of Bandera County, Texas

Volume 5, Number 50 Bandera, Bandera County Texas, June 2, 1950 $2.50 per Year; 5c per Copy

DR. H. M. HAWKINS SPEAKS AT HIGH SCHOOL GRADUATING EXERCISES

Graduation exercises on the campus in front of the high school building in Bandera were held Thursday, May 25, 4:00 o'clock p. m. Dr. H. M. Hawkins delivered the address to the graduating class.

The invocation was given by Rev. Russell Heaner, pastor of the Bandera Methodist Church, following the singing of the processional by the Bandera High School Band. Dr. Hawkins was introduced by Rev. Heaner. Dr. Hawkins' address was very interesting and inspiring. He stressed the importance of the graduates' responsibilities in the future. He also stressed the importance of the home, the church and the school in the training of the youth of today.

Following the address, Rev. Heaner presented the diplomas to the graduates. The benediction was given by Rev. Heaner.

The Bandera High School Band rendered several selections during the program.

Bandera to Have Veterinarian

Dr. B. H. Mayne of Brady will locate about June 15 to locate in Bandera and Kendall counties. Dr. Mayne is a graduate of Texas A & M College and is now in the U. S. Army Veterinarian Corps. He has been stationed at Fort Sam Houston for the past two years. Dr. Mayne is a native of the Edna County Food and Equipment Co.

Dr. Mayne will be associated with Dr. Hawkins in the practice of medicine and surgery on small and confined animals. He will specialize in small animals and confined animals.

Dr. Mayne is a commissioned officer in the U. S. Army Reserve Corps and will be called to active duty in the near future. He will be on call at Camp Bullis, Camp Travis, Lackland Air Force Base and Randolph Field.

Rev. Russell Heaner Reassigned Here

Rev. Russell Heaner, pastor of the Bandera Methodist Church for the past two years, has been reassigned to the Bandera Methodist Church for the coming year.

Rev. Heaner has been very active in the affairs of the Bandera community during his pastorate here. He has been a leader in the Bandera County Youth Council.

Rev. Heaner has been a leader in the Bandera County Youth Council.

E. D. (Gene) Gorski Announces for Office Of Justice of Peace

E. D. (Gene) Gorski announces for Office Of Justice of Peace.

Engagement Is Announced For Ottie Stubbs

Mansfield Autry Wins Calf Roping In Saturday Rodeo

Mansfield Autry won first place in the calf roping contest in the Saturday night rodeo held at the Bandera County Fair Grounds on Saturday night. Autry's time was 19.5 seconds. Second place was won by Dick Griffith of Bandera county. Mr. Griffith's time was 20.5 seconds. Autry's time was 19.5 seconds. Second place was won by Dick Griffith of Bandera county. Mr. Griffith's time was 20.5 seconds.

Marvin Gazaway Pitches 9-2 Victory For Ranch Hands

Marvin Gazaway turned in the Ranch Hands to a 9-2 victory over the Electrolux team on the Bandera baseball diamond last Monday night. Mr. and Mrs. Jack Fiedler, Mr. and Mrs. H. C. Fiscer, Mr. and Mrs. W. T. Love, Alan Burns, Mr. and Mrs. Harold Schultz, Mr. and Mrs. Charles Mayer, Mr. and Mrs. H. B. Tuel, Mr. and Mrs. Arthur Hayes and the honoree, Arthur Hayes and the honoree.

Bandera County L. L. A. to Hold Sale

Bruce Ranch Honors Sul Ross Officials

Popular Concert Is Great Success

John F. Camp Is Serving in U. S. Coast Guard.

John F. Camp, Fireman, USCG, grandson of Mr. and Mrs. S. P. Skinner of Medina, is currently serving on the U. S. Coast Guard cutter KUKUI (WAK-186) operating in mid-Pacific waters.

After sailing from Lee home port at Honolulu, T. H., the latter part of March, the KUKUI, latest Coast Guard ship prepared to go to every supplies to U. S. Coast Guard stations and lighthouses located on small and isolated Pacific islands.

The KUKUI is presently assigned to the Hawaiian Island area. Prior to being assigned to the Pacific Island station where she is attached to the Honolulu base, the KUKUI was stationed at Coast Guard Base No. 1, Curtis Bay, Md., for a shakedown period.

The KUKUI is 327 feet in length, displaces 5,000 tons and is powered by two diesel engines which develop 6,000 horsepower. She has a complement of seventeen officers and 160 enlisted men.

The KUKUI is nearly ready for her first overseas tour of duty. Her skipper is Commander Robert Lee Wilson, USCG, of Brooklyn, New York.

Rev. John Campbell Gets Pastorate At Fredericksburg

Rev. John C. Campbell who has been pastor of the Medina Methodist Church for some time has recently been transferred to the Fredericksburg Methodist Church. He was assigned by the Annual Conference which met in Corpus Christi last week. Rev. and Mrs. Campbell have been active members of the Medina church and community and have many friends here who regret their departure.

Soaring Exhibition Slated at Flying L

Teachers Re-elected To Bandera School

Miss Nancy Jones Weds Emil Haegelin

Miss Nancy Katherine Jones and Mr. Emil C. Haegelin were married Saturday, May 20, in the Methodist Church at Hackberry, Texas, at 7:00 o'clock. Miss Jones is the daughter of Mr. and Mrs. Jerry Bryant Jones of Hackberry. Mr. Haegelin is the son of Mrs. Mary Haegelin of Hackberry.

Miss Nancy Katherine Jones and Mr. Emil C. Haegelin were married Saturday, May 20, in the Methodist Church at Hackberry, Texas, at 7:00 o'clock. Miss Jones is the daughter of Mr. and Mrs. Jerry Bryant Jones of Hackberry. Mr. Haegelin is the son of Mrs. Mary Haegelin of Hackberry.

Memorial Service Held at Cemetery

The Meeting of Memorial Day was held at the Bandera Cemetery Memorial Day address delivered Tuesday by Rev. H. T. Arnold, pastor of the Bandera cemetery when flowers were honored. R. L. Flower gave the opening prayer.

Sets Wedding Date

MISS FLORA ANN ADAMS

T. J. Webb, 82, Dies At Son's Home

Red Cross Workers To Meet in Bandera

TIP TOPPERS TAKE TO TALL TIMBER OF FREE STATE FOR CONVENTION

With the Top Toppers of Dallas as hosts, the Tall Cubs of America will hold their Fourth Annual Convention in the Free State of Bandera from June 8th to 10th, at the Flying L and Mayan Ranches and the Frontier Hotel. There are 12 Tall Clubs in the United States and Canada, the nearest Clubs, including Lubbock, Austin, Corpus Christi, Dallas, and Houston. The Tall Clubs are under the Dallas Club as an organization.

Bandera is expecting a large number of Tall Cubs to be present for the convention. Many Tall Cubs are now in Bandera. Two Tall Cubs are members of the Bandera Chamber of Commerce. Mayor Pantin has declared June 8, 9, and 10 as Tall Cub days in Bandera. Mayor Pantin has also declared that Bandera people will wear their Stetsons during the convention.

Bandera is expecting a large number of Tall Cubs to be present for the convention. Many Tall Cubs are now in Bandera. Two Tall Cubs are members of the Bandera Chamber of Commerce. Mayor Pantin has declared June 8, 9, and 10 as Tall Cub days in Bandera. Mayor Pantin has also declared that Bandera people will wear their Stetsons during the convention.

Conwill's Installs Large Refrigerator

Conwill's Food Store, this week, is installing a very fine, efficient, large refrigerator. Mr. Conwill says that he will have on hand at all times a full line of fresh, garden fresh vegetables. He will also keep on hand a full line of fresh fruits and meats. He will also keep on hand a full line of fresh fruits and meats.

Bandera County Makes a Gain In Population

According to figures released by the Census Department of the United States, Bandera County has made a gain in population during the past ten years. Several counties in this section have made gains during the past ten years. Bandera County has made a gain of 1,000 people during the past ten years.

Cowboy Parade

BOY SCOUTS URGED TO ATTEND MEETING MONDAY

MRS. W. A. TOBEY HONORED

DANCE PROGRAM POSTPONED

BANDERA INVITED TO ENTER PAGEANT

ADOLPH NESKY SHOT IN EYE

SERVICES NEXT SUNDAY AT THE CHURCH OF CHRIST

Rev. Dale Sidwell, of Hanging Pickens, Searcy, Arkansas will be at the Church of Christ in Bandera next Sunday morning and at night. The public is cordially invited to attend these services.

Featuring...

LEE PANTS
For Men, Women and Children

Tennis Shoes and Basketball Shoes

CLOSING OUT BEACH SHOES at $1.50 a pair

FITZGERALD'S
Variety Goods, Hardware, Appliances
P. O. BOX 762 PHONE 54

BANK HOLIDAY
Saturday, June 3
Jefferson Davis Day
The First State Bank
The First National Bank

Shop at the "MERCANTILE" and SAVE!

EXTRA VALUE - - -
BEDDING SPECIAL
3 PIECE GROUPS

- Semi-Poster Bed
- Englander Coil Spring
- 180 Coil Inner Spring Mattress

ALL FOR 49.95

This complete group represents a very substantial SAVING—the beds are "Pineapple Posters" smartly styled in a choice of Maple, Walnut or Mahogany

BANDERA MERCANTILE
Famous for Famous Brands - - "Everything for the Home"

MRS. NESKY HAS OPERATION

Mrs. Ted Nesky underwent a major operation in the Nix Hospital last Saturday and her friends are happy to know that she is getting along fine. She will return home this week. Mr. Nesky who has been spending all in a San Antonio hospital is now at home and getting along fine.

The Bandera Bulletin

Published on Friday

Entered as second class matter August 2, 1915, at the Postoffice in Bandera, Texas, under Act of Congress of March 3, 1879.

BUNTON PUBLISHING CO.
Mrs. JOHN V. BAY, Business Manager

Subscription, one $2.50 per year.

Office of Publication, Bandera, Texas.

Notice of any error, either typographical or otherwise, which may appear in this publication should be reported at once to the office of publication.

Bandera Soil Conservation District News

A Convenient Polling Place

Vacation Time Is Here

Shivers Is Making a Good Governor

Eddie Rickenbacker Given Free State Citizenship Papers

Bandera L. I. A. Holds Meeting

LOOKING BACKWARD

Twenty-five Years Ago

FRUIT DRIPPINGS

First State Bank
Bandera, Texas
A Good Bank to Be With
OFFICERS
W. R. FLETCHER, President — L. DE BARD, Cashier
J. W. SHORT, JR., Vice Pres. — MRS. E. E. BLA..., Asst. Cashier
V. E. KAJAA, Asst. Cashier
DIRECTORS
W. R. FLETCHER — J. W. SHORT, JR. — H. L. D'SPAIN
MRS. C. H. MANSFIELD — L. M. BAZE
MEMBER F. D. I. C.

NOW OPEN
SPECIAL:
Barbecued Cabrito
"Tastiest Food in Town"
The LONGHORN Cafe

We Are Always Ready To Serve You
Bandera County Ranchmen and Farmers' Association

You Can Get Beautiful ROGERS SILVERWARE FREE!
O. O. ADAMS HARDWARE

BANDERA LODGE, No. 1125 ... Stated Saturday ... each month at 7:30 ... All members ... attend. Visiting brethren ... James C. Alvis, secretary

POSTED NOTICE
... hunting on the premises ... will be prosecuted ... the full extent of the law, and all ... outside boundaries leased are ... enrolled.—L. D. Fisher. 12m2

POSTED NOTICE
The Bandera ranch of R. F. Langford, Jr., and Dalton ranch ... wish to say we strictly forbid ... hunting and any other ... trespassing.—R. F. ... 47-12m5

"SPEEDY" by LEE D'SPAIN
HEY, SPEEDY!
D'SPAIN MOTOR CO.
General Repairs on Any MAKE or MODEL Car
If you are interested in a new car or truck, see us before you buy. If you don't, we both lose money.
D'SPAIN MOTOR Co.
Ford 24 HOUR WRECKER SERVICE Ford
Bandera, Texas — Phones: Day, 86 — Night 171

Now! ask for Premium Quality FALSTAFF In this Handy Carry Carton
6 "One Way" Bottles
FALSTAFF
HUNTER MILLER Distributor Boerne, Texas

YOU ARE WELCOME at the BANDERA CHURCH OF CHRIST
... p. m.
... at every service
Bible Study ... Sunday
Preaching ... Sunday
Prayer Meeting ... Wednesday

BIG POWER AT LOW COST!
Get a rugged Studebaker truck and get the tops in value!
GENTRY MOTOR SALES
Studebaker Cars—Trucks
R. B. AUTREY, Sales Rep.
GEORGE P. GENTRY, Owner

CLEAN UP PAINT UP
FIX UP
JUST A FEW MORE DAYS
To Take Advantage of Glidden's Famous 1c Sale
One can Rock Spar Varnish, reg. price with one can 1c
ECKHART MILL and LUMBER COMPANY
"The Home of Glidden Paints"

Bright & Brownie Say It's a Fact
... REBELS IS NOT A FISH!
Proof Next Week
Proof of Last Week's Ad:
"Beautiful and Dumb" Is Not Based on Fact!
B. & B. FINANCE CORP.
INSURANCE

CHICKEN PICKINS BY CASEY & LORA
"Mt Pickin' Food I'm a Cracker Jack You Can Bet Your Boots On the Chicken Shack"
A Cordial INVITATION
is extended to the people of Bandera as well as visitors to the city to come in and eat with us.
The CHICKEN SHACK
"We specialize in Fried Chicken Steaks & Seafood"
HWY. 16 & MULBERRY PHONE 187

SCHOOL DAZE

A Report Of Bandera School Activities

GRADUATES HONORED

A number of seniors and their ... dates attended the barbecue supper and dance given at the Schott ... Ranch as dinner at Sonny Schott, ... Bandera High graduate, on Fri... day, May 19.

Those in attendance were: Mary ... Lynch, Louis Matrick, Mar... Carolyn Price, Pat Blair, Bonnie ... son Schlueter, Hugh Lewis, Billie ... Cochran, Wilfred Anderwald, ... Sandi Hicks, Buddy Farrer, Bob ... ley Whatley, Lester Buck, Louise ... Lamilton, Joyce Glosup, Betty ... Lou Jones, Mary Fo... Jackson, Warren Hicks, Lennon Sisk, ... Ann

LOCALS

Mr. and Mrs. Louis Rosetta of Murfreesboro, Tennessee, Miss Patsy Hicks, Hot Springs, Ark., Juanita all of San Antonio visited Mrs. Isabel Hicks Saturday. They also visited Mr. and Mrs. Charley Bowie and Mrs. Cleora Faltin.

Guests of Mr. and Mrs. Floyd Price and family last week for the graduation exercises were Mr. and Mrs. Everett Price of Jefferson, Texas.

POSTED NOTICE

Notice is hereby given that I have posted on the premises described in my application for a Beer Retailer's Permit, the notice required by law. Said premises are situated at 1 mile East of Bandera on Highway 16 and are known as Bandera Dance Hall. Applicant is Bandera Dance Hall, Inc. Dated this the 2nd day of June, 1950. Bandera Dance Hall, Inc. By Ben Hall, Pres. 22-4tc

POSTED NOTICE

Notice is hereby given that I have posted on the premises described in my application for a Beer Retailer's Permit, the notice required by law. Said premises are situated at 1 mile East of Bandera on Highway 16 and are known as Bandera Dance Hall. Applicant is Bandera Dance Hall, Inc. Dated this the 2nd day of June, 1950. Bandera Dance Hall, Inc. By Ben Hall, Pres. 22-4tc

Caroline Price was listed among Methodist Church and while here the Bandera High School, grades visited friends.

Mr. and Mrs. Harvey Richards and grandchildren of Houston, Wednesday guests of Mr. and Mrs. Ben Hall. Mrs. Richards and Mrs. Hall were school chums.

Mr. and Mrs. Homer Pyle and Mrs. Isabel Hicks Saturday. They also visited Mr. and Mrs. Charley Bowie and Mrs. Cleora Faltin.

Guests of Mr. and Mrs. Floyd Price and family last week for the graduation exercises were Mr. and Mrs. Everett Price of Jefferson, Texas.

Dr. J. O. Butler
Physician and Surgeon
Office Phone 147
Residence Phone 168
BANDERA, TEXAS

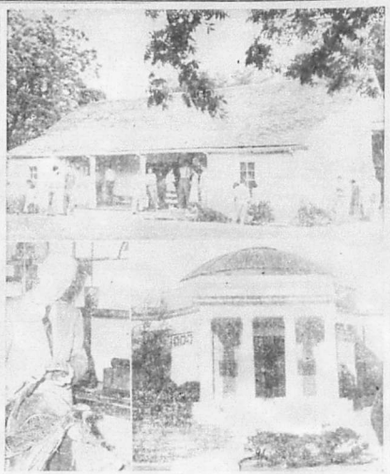

Hospital Notes . . .

INVITATION FOR BIDS

Sealed bids for furnishing all labor, materials, and performing all work for the construction of SEPTAGE SEWER SYSTEM in CITY OF BANDERA, TEXAS, according to the specifications contained in and to be received until 10:00 o'clock p. m., Central Standard Time, June 16th, 1950, in the office of the secretary of the Bandera Water Conservation and Improvement District No. 1. The Board reserves the right to reject any and all bids or to accept any bid deemed most favorable to the interest of the District. Plans and specifications may be seen and read at the office of the District Engineer, Kerrville, Texas, and copies may be obtained from him upon payment of $10.00 per set. Each bid must be accompanied by a certified check or bid bond in the amount of 5% of the bid. The successful bidder will be required to execute a performance bond in the amount of 100% of the contract price. Bandera Water Conservation and Improvement District No. 1. By: Ben Hall, President. Attest: Mrs. Ben Hall, Secretary. 22-2tc

THE BIG SWING THROUGH WITH ANOTHER GREAT SALE!
LOW PRICES ON MORE FOODS AT PIGGLY WIGGLY

Cigarettes cts. $1.79

SUGAR 5 lb. 39c

FRUITS & VEGETABLES

Tomatoes	lb. .9
South American Bananas	2 lb. .25
Potatoes	10 lbs. .38
FRESH FISH	lb. .49
ROUND STEAK	lb. .75
CHUCK ROAST	lb. .55

COOKIES	.13
COOKIES	.35
Peanut BUTTER	.33
TISSUE	.7
PIES	.50

HUNT'S FRUIT FOR SALAD, 2½ size	.36
LIBBY'S DeLUXE PLUMS, size 303	.14
BAKED APPLES—TALL CAN	.25
FRANCO-AMERICAN SPAGHETTI, 2 for	.29
CARNATION small 5½ tall 10½	
PARD 3 cans	.35

PIGGLY WIGGLY The Original SELF SERVICE

Free Delivery — Open 7 a. m. Eugene Haas, Mgr. — Ph. 23

HARRY G. WILSON, M. D.
Physician and Surgeon
Obstetrics and Surgery
Office 198 Res. 75

Dr. L. T. Cummins
General Dentistry
Office in Wilson Hospital and Clinic
Telephone
Office 104 Res. 105-F2

Chiropractor
DR. BAILEY
MEDINA, TEXAS
Office Hours
8:30 to 5:30
Phone 33

FIRST CHRISTIAN CHURCH
HOWARD F. PEUPLER
Minister
Services Sunday

EASY TERMS
Nothing Down
36 Months to Pay
See Us For Your Needs
Bandera Plumbing Company

SUMMER SUN AND WIND
Can Be
Special Care and Conditioning of the Hair
We Have
Wella Steam Cap, which will put new life into dead, dull hair
We Have
Herbex Treatment for dry scalp and dandruff
For Appointment Call 99
The Cottage Beauty Shop
MRS. LOIS FISHER

For Faster Better Service
THE RANCHMEN'S CHEVROLET CO.

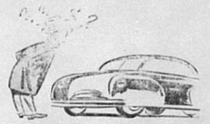

We Have all Makes and Models of Used Cars and Pick-ups on Our Parking Lot. Many Bargains in Used Cars
NEW CARS
Fastest Wrecker Service in Town
Day Phone 77 Night Phone 213-W

'Learn to Swim' Classes Close

The learn to swim classes held May 22 to 26, under Red Cross supervision, at Oakwood Country Club, were well attended. One hundred and thirty-six children were registered, with a daily average attendance of 104. These figures represent an increase in registration of 28 children and a daily attendance increase of 47.5. Beginners' certificates were issued to Tibby Tackett, Jimmy Joyce, Kolka, Bernard Earl Tackett, Fred Allen Brown, Larry Taylor, Eddie Joe Ryan, Lucy Vasquez, Barbara Wood, Aileen Sackett, Bonnie Davenport, Mary Ann Reed Sowell, Winifred Sowell, Mary Dr. Shirley Hollingsworth, Jr., Pete Hollingsworth, Jr., Pete Hollingsworth, Jr., Pete

The Young Explorers

BY JOHN C. DUVAL

Continued From Last Week

American Kitchen Cabinets
J. I. Case Tractors
and Farm Implements
Heatilators and Fixtures
All Kinds of Wire Fencing
Building Materials of All Kinds
Sewer Drain Tile
Common and Fire Brick
SEE US ABOUT
LOAN BOOKS PLANS SPECIFICATIONS FINANCING
Alamo Lumber Co.
BANDERA, TEXAS

Bandera Hotel
Restful Quiet in the Beautiful
BANDERA HILLS
OPEN ALL YEAR . . . for rates and room call
MRS. J. O. BUTLER

I. E. ADAMIETZ & CO.
General Insurance
FIRE . . INSURANCE . . LIFE
REAL ESTATE . . . PUBLIC ACCOUNTANT
Phone 111
On Main Street Bandera, Texas

SUZY'S
Ice Cream Beer Bakery
Open 9:30 to 6 daily and evenings week-ends
COMPLETE LINE OF GIFTS
For Weddings, Baby and Birthday Remembrances
Individual and Nationally Advertised Watches
Reverse Side

$450 LESS THAN ANY OTHER V-8

ONLY LOW-PRICED CAR WITH A V-TYPE ENGINE

"TEST DRIVE" THE ONE FINE CAR IN THE LOW-PRICE FIELD!

'50 FORD

IT'S THE "BIG ECONOMY PACKAGE"

"YOU CAN EVEN HEAR IT'S QUALITY"

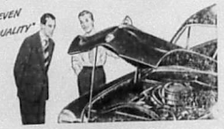

New super-fined pistons, a new "silent-spin" fan and the new hushed timing gear bring you power at a whisper. Even the body has been "sound-conditioned," to bring you this new quality quiet.

CHECK YOUR CAR • CHECK ACCIDENTS

D'SPAIN MOTOR COMPANY

MAIN STREET BANDERA, TEXAS

For Your Convenience We Have a Complete Stock of

BENJAMIN MOORE
Paints and Varnishes

Floor Coverings . . . in Print and Inlaid Linoleum

Free Estimate on all floor coverings

Lawn Mowers of All Styles

Garden Tools and Hardware

B. F. Langford & Son

"A FRIEND INDEED"

Each year brings greater progress in your telephone service. New telephones added—greater improvements made! The result: quicker, more trouble-free service—a real budget value that grows in value every year. Southwestern Bell Telephone Company.

What else gives so much for so little?

"PERCE STRINGS" by JOE HARVEY

D'Spain Radio SERVICE

D'Spain RADIO SERVICE Box 245 Bandera, Texas Phone 86

For
BUTANE OR PROPANE GAS
Call
Butane Gas and Equipment Co.
BANDERA
PRESTON HAND Bandera Phone 103R or MANSFIELD APPLIANCE CO. Phone 51

Purple Sweet is Striped & Colors $4.98
Pastels and Pastels $4.98
Permanent Blooms $2.25
Flowers Blooming in Colors $3.98
Pots and Pans Sold $6.98 to $14.98

MODERN DRESS and BEAUTY SHOP
Mrs. Ray Wyatt

MEDINA

N. V. BRALEY, Editor

"There's a chile among ye taking notes, an' faith he'll prent 'em."

Mr. Fleker Bartlett has gone to accept a position with Mr. Barnsley's children is seriously ill in the Wilson Hospital at Bandera. She has not learned what is the trouble is.

Dinner guests in the Mrs. Maud Mayne homes home Sunday were, Mr and Mrs. C. Aikson, Mrs. and Mrs. W. Wilson, of San Antonio. Mr. and Mrs. Johnny Boyle and daughter Charlotte, Mr. and Mrs. B. H. Stokes and son, Gary.

Miss Janie Whitehead came home Sunday for the summer. She had been attending school from Trinity University.

Mrs. Thomas from the Valley is the guest of her daughter, Doris, wife of the West Point broadcaster.

S. F. Sutton and son Louie, were in town Saturday attending to business affairs.

We are glad to see the improvement of Mrs. Ben Bowden who is convalescing at the Medina hospital.

The Medina Home Demonstration Club met on Wednesday afternoon, May 24, at the home of Mrs. Ben Bowden. The meeting was called to order by the president, Mrs. J. Clarke at 2:30 p. m. Thirteen members were present. Mrs. Bowden gave the devotional. Mrs. Bowden and Mrs. Ben Bowden were hostesses. Mrs. Bowden served refreshments to the following members and guests: Mrs. J. Clarke, Mrs. E. V. Adam, Mrs. Ben Bowden, Mrs. Bessie Smith, Mrs. Lewis, L. C. Carter, Mrs. Ben Bowden, Mrs. A. Mayne, Mrs. Fred Lewis, Mrs. Pauline Rendon, and Mrs. Ben Bowden.

Mr. and Mrs. Ben Bowden and Mrs. Bessie Smith visited Mr. and Mrs. Ben Bowden's daughter, Mrs. Ben Bowden, Jr. and family in Medina Saturday

RYAN'S RED & WHITE STORE

FRIDAY AND SATURDAY SPECIALS

PALMOLIVE, Reg. Size	3 bars	20c
PALMOLIVE, Bath Size	2 bars	19c
MILK, Red & White	Tall Can	10c
V-8 Is	Large Size	23c
AJAX Cleanser	2 for	21c
CASHMERE Bouquet Reg. Size	2 bars	15c
SUGAR, Pure Imperial Cane	5-lb. bag	39c
CASHMERE Bouquet Bath Size	2 bars	20c
SUPER SUDS	Large Pkg.	23c
F A B	Large Pkg.	23c

MATURING SAVINGS BONDS TO KEEP NATION PROSPEROUS, EXPERT SAYS

By FRANK LANGSTON

GENERAL MERCHANDISE

for

EVERY MEMBER OF THE FAMILY

We Have a Nice Line of Sports Shirts

for

MEN AND BOYS

Headquarters for Levis

STEIN'S

CLOTHIERS

M. BOYLE

General Merchandise

BANDERA — "We Deliver" — TEXAS

ESTABLISHED 1907 TELEPHONE 21

SPECIALS

For Friday and Saturday

PRUNES, Sunsweet, med. size	1 lb.	15c
RAISINS, Sun-Maid	15-oz. pkg.	16c
PICKLES, Dill or Sour	qt.	23c
BABY FOOD, Heniz	3 cans	19c
BLACKEYE PEAS, Kimbell's	No. 2 can	13c
PUREX	1 qt.	14c
APPLE BUTTER, Bama	14-oz. jar	12c
Men's T Shirts, Berma Brand		1.89
Ladies T Shirts, all colors		1.10
Ladies' Shorts, white or colored		1.15 to 1.98

New Shipment of Ladies' Khaki Frontier Pants

COFFEE, Peaberry 2 lb. 1.00

Never Fails! AMERICAN BEAUTY DEVILS FOOD CAKE MIX

Three New Grain Sorghums Developed

CEMETERY WORKING AT MEDINA

There will be a cemetery work day at the Medina cemetery Thursday and Friday, June 8 and 9, it was announced this week. Everyone is expected to come and help clean the cemetery, bring fresh flowers, spend the day, lunch on the ground. Let's not put it off any longer.

MEN'S T SHIRTS

White

49c ea.

REASONABLE PRICES

Burkhalter's

Bandera Phone 106

handy students' helper

for quick, secure fastening — for tacking, too

$2.60

BOSTITCH B8 STAPLER

Just snap your papers together with this all-purpose Bostitch Stapler! It staples themes, clippings, book covers, scrapbooks ... all kinds of school and hobby work. Ideal for tacking up decorations. Fastens neatly, quickly, securely.

Frontier Times Museum

Bandera, Texas

Bantex Theater

SATURDAY

June 3

WILLIAM HOLDEN

WILLIAM LUNDIX

Streets of Laredo

MacDONALD CAREY

SUNDAY — MONDAY

June 4-5

JACK CARR in Let's Go Navy

plus

Key to the City

TUESDAY — WEDNESDAY

June 6-7

Buccaneer's Girl

YVONNE DE CARLO

THURSDAY — FRIDAY

June 8-9

Hellfire

Starring

WILLIAM ELLIOTT

CARD OF THANKS

We wish to express our appreciation to our friends for their kindness during the illness and death of our husband and father. Mrs. E. L. McKay and daughter.

DRUGS

BANDERA

GOOD ADVERTISING

Bandera is getting a lot of good advertising these days through magazine articles, over the radio and television, and through the prospect of a reunion here and there keeps the name of Bandera before the public. The popular song and musical hit, "The Bandera Waltz," often heard on the radio and in the juke box selection, has gained much fame, and only last week this "plug" was given Bandera in the advertisement of the First National Bank in San Antonio. There is a question as to whether Bandera county was named after a General Bandera or because, in an Indian battle there, the Spanish carried a flag, bandera in Spanish. Situated in the beauty hill country, Bandera is a dude ranch and tourist center. Pecan production is heavy. Livestock and various crops complete the agricultural picture. In the county seat, also Bandera, established in the 1850s, is an interesting 'Old West' museum with more than 15,000 items."

The Corner Drug Store can supply you with pure drugs, druggists' sundries, toilet articles, stationery, fountain drinks, etc. Physicians' prescriptions carefully and accurately compounded.

CORNER DRUG STORE

Conwill's FOOD STORE

FREE DELIVERY Bandera County's Most Complete Food Store PHONE 106

California Potatoes in mesh bag	10 lbs.	38c
Large Ripe Bananas	lb.	10c
Vine-Ripe Tomatoes	lb.	14c
Head Lettuce	2 for	25c
Tall Carnation Milk		10½c
Alamo Pure Lard	1 lb.	14c
Pinto Beans	3 lbs.	25c

Delicious Cookies in less than 20 minutes AMERICAN BEAUTY Cookie Mix

The Bulletin will buy your old CARD OF THANKS COTTON rags—5c per pound.

Refreshingly Cool!

PORCELAIN ENAMELED RUST PROOF FINISH

EVAPORATIVE COOLERS

MODEL 16F Fan Type Cooler Cools Average Size Room 3 Speed Control 1/20 H.P. Fan 19" Finish

$47.50 A NEW LOW IN PRICE!

THERE IS A THOMPSON COOLER FOR EVERY SIZE ROOM. SEE YOUR DEALER FOR FULL INFORMATION

Mansfield Appliance Company

SUMMER HOURS BY THE POOL

Demand ....

SUN TAN LOTIONS

The Frontier Drug

MR. & MRS. HAROLD BROOKS

Boyle's Store

PHONE 81 "EVERYTHING YOU NEED" MAIN STREET

FRIDAY & SATURDAY SPECIALS

FRYERS, Fresh Killed	lb.	.58
COFFEE, Folger's	1 lb.	.69
	2 lbs.	1.38
SUGAR, Pure Cane	5 lbs.	.39
	10 lbs.	.78
TOMATO JUICE, Libby's	No. 2 can	.13
	46 oz. tin	.27
MARGARINE, Parkay	Colored	.38
	White	.27
MILK, Carnation	Small	.5½
	Tall	.10½
CIGARETTES, Carton		1.79
GAINES Dog Meal	5 lbs.	.39
	10 lbs.	.78

Colgate Tooth Paste		Rubbing Alcohol		Wrigley's Gum	
25c size	.19	Pint	.9	3 for	.10
50c size	.35				

MAKES Better HOT ROLLS AMERICAN BEAUTY Roll Mix

The Bandera Bulletin

An Institution Promoting the Interests of Bandera County, Texas

Volume 5, Number 49 Bandera, Bandera County Texas, June 9, 1950 $2.50 per Year; 5c per Copy

BANDERA COUNTY LIVESTOCK ASSOCIATION FORMED FOR BETTER RANCHING INDUSTRY

For the betterment of livestock in the county the Bandera County Livestock Association has been organized and plans are being completed. The primary aim of the organization is to help the agricultural industry in every way possible and the welfare of the backbone of the county. During the past years fabulous fortunes have been made in the livestock industry and the present prosperity of the county is largely due to the livestock industry. Many ranchers have made their fortunes in livestock and have been leaders in the industry. Some of the greatest bulls and horses in the state have been owned by Bandera county ranchers. Some of the greatest bulls and horses in the state today are

The Bandera Bulletin

BANDERA SOIL CONSERVATION DISTRICT NEWS

The regular monthly meeting of the Bandera Soil Conservation Supervisors was held on May 31. At this meeting, Lee Mansfield, winner in the recent Tarpley election, took the oath of office. Lee replaces Russell Koontz as supervisor for sub-division 2. Russell became ineligible for this office when he sold his ranch, and submitted his resignation. Mr. Koontz took a very active interest in the affairs of this District during his term of office, and we will miss him. Allie C. Allsup, of sub-division 4 was elected secretary. Further business included the payment of bills, approval of five agreements, D. W. Hicks, 1000 acres, W. S. Kiehl, 320 acres, A. W. Nichols, 508 acres, Lee Mansfield, 407 acres, E. F. (Cap) Reed, 424 acres; and the approval of 15 applications for assistance totalling 8,765 acres.

The recent showers have been very beneficial to the better pastures. There has been practically no run-off and the better grasses are vigorous indicating green grazing well into the summer. The poor pastures are still poor, and offer very little in the way of green grazing through the hot, dry months.

John Saul, of the Privilege Creek Conservation Group reports a good stand of Sideoats grama from a trial planting made the last week of April. Jack Focke also of the Privilege Creek group seems proud of his weed clip he says that it graded higher than any he's had in a long time. Oddly it was made out of these old "Sing Grasses" that some folks don't like. Jack has been seeding a 7-acre pasture since March. He has lots of grass with more of the better grazers showing up daily.

Willie Schmidt of the "S" Connection group reports a good stand of Slender grama and a thick Kleberg bluestem. Mrs. Ella Andrews of the Kings Creek Group reports good growth of the grasses. Her yield of 6 lb. per plot is considered very good.

Vapo-Butane Company

Butane and Propane Gas and Appliances

At

B. F. LANGFORD & SON

Phone 69

SUMMER SUN AND WIND

We Have

Wills Straun Cap, Artificial Leg and Arm and Shoes, Ladies

We Rent

Bathing Equipment

The Cottage Beauty Shop

F. I. A. Sponsors Dog License Law

CHICKEN PICKINS BY CASEY & LORA

At Pickin' Food I'm a Cracker Jack You Can Bet Your Boots On the Chicken Shack

A Cordial INVITATION

is extended to the people of Bandera as well as visitors to the city to come in and eat with us.

The CHICKEN SHACK

"We specialize in Fried Chicken Steaks & Seafood"

HWY. 16 B. MULBERRY PHONE 187

DRILLING

Water Wells

For Drilling and Drilling a SPECIALTY

See Us Before You Contract for Drilling Your Well

J. P. HEINEN

Water Well Driller

Bandera, Texas

Good Place to Shop

Where Air-conditioned For Comfort

The Vogue

PIPE CREEK

MRS. A. LEWIS, Reporter

Visitors in the home of Mr. and Mrs. Jay Cousins and Mrs. Buckhaus were Mr. and Mrs. J. P. Marsch and daughter, Miss Minnie March from Blanco, Mr. and Mrs. James Long, Jr. and little Sonny, and Mr. and Mrs. Joe Degen and children from San Antonio, Mr. and Mrs. Wayne Perkins and Mr. and Mrs. J. C. Villeaman and little daughter, Mary Lou, from San Antonio, Mr. and Mrs. R. D. Wier and little son, David and Terry, of Odessa, Mr. and Mrs. Charley Hoelle, Mrs. Gino Heiner, Mr. and Mrs. Fischel Villeaman and daughter, Mary Ann, and Mrs. Jonk and daughters of Pipe Creek.

Mr. and Mrs. Raymond Hermann and Irene of Houston spent the week end with Mr. and Mrs. Joe Kuperus and family.

Mr. and Mrs. Adams, Mabie and Suzanne Scarborough spent week end with Mrs. Albert Reidy and family.

Mr. and Mrs. H. B. Meyer of Houston spent the week end with Mr. and Mrs. Hermann and family.

Mr. and Mrs. Lee Edwards were visiting in Hartwell the last week.

Miss Mary Patricia Jank is camping with Mrs. Covey and several girls from Bandera, spent a few days at the FHA camp, Camp Bowie, at Comfort last week.

Mr. and Mrs. H. Hohrbach were business visitors in San Antonio Monday.

Dinner guests of Mr. and Mrs. A. Johnson June 7 were, Mrs. Lee Jones and Mrs. Hollie L. Perkins and Mr. and Mrs. J. C. Villeaman and little daughter, Mary Lou, from San Antonio, Mr. and Mrs. R. D. Wier and little son, David and Terry, of Odessa, Mr. and Mrs. Charley Hoelle, Mrs. Gino Heiner, Mr. and Mrs. Fischel Villeaman and daughter, Mary Ann, and Mrs. Jonk and daughters of Pipe Creek.

Mr. and Mrs. Raymond Hermann and Irene of Houston spent the week end with Mr. and Mrs. Joe Kuperus and family.

Mr. and Mrs. Adams, Mabie and Suzanne Scarborough spent week end with Mrs. Albert Reidy and family.

Mr. and Mrs. H. B. Meyer of Houston spent the week end with Mr. and Mrs. Hermann and family.

PIPE CREEK B. B. CLUB

Mrs. Paul Reidy was hostess for the Pipe Creek B. B. Club.

Those present were Mrs. Joe Degen, Mrs. Jonk, Mrs. Fischel, Mrs. Hermann, Mrs. Albert Reidy, Mrs. Paul Reidy, Mrs. Joe Kuperus, Mrs. Mabie and Suzanne Scarborough.

Refreshments were served to the above members and guests, Mrs. Albert Reidy and Mrs. Hermann.

PRIVILEGE H. D. CLUB

ATTEND DISTRICT FHA CAMP

"GARDEN CONVERSATION Summer Care for Your House Plants

You can give many kinds of house plants a lift by putting them outdoors for the summer, shade loving house plants such as African violets and ivies in their containers may be planted outside if they are in a protected place where there is no direct sunlight. Put sun loving plants like coleus and geraniums in a sunny border. Begonias do best in shade or partial shade.

Leave house plants in their containers if you want to bring them inside next winter. Plunge pot and all in the border so you can lift the plants quickly in the summer without disturbing the roots. Before setting pots of plants check the roots. If roots have crowded brown, dry and seem to a little harder pot. Prepare plants that are for the next size pot. Be sure to take precautions and keep house plants out of drafts. Water thoroughly when you water house plants. Don't water a little bit every day. Water deeply and then let the soil dry out before watering again. Feed plants every two weeks with liquid plant food. Don't feed plants that are sick or resting. Wash the leaves of plants occasionally with a soft cloth or sponge. Turn plants frequently so they will grow evenly. Remember that plants need light, air, water and food to grow. Don't forget to give them all of these things.

Transplant your iris now. Pinch back chrysanthemums as soon as they are eight inches high; feed and water regularly to insure the beauty you want in the fall.

Start watering your azaleas with a fine water sink from a soaker hose, and soak roots once a week with water to carry them through the summer.—Mrs. Al Plummer.

Mr. and Mrs. Ray Wyatt had as their guests Sunday Mr. and Mrs. Vernon Watson and son, Donald, and Mr. Williams and Mr. and Mrs. Jack Watson of San Antonio.

WE HAVE BEEN AUTHORIZED TO HANDLE A COMPLETE LINE OF

Philco Products

Among Others We Have....

RANGES RADIOS

REFRIGERATORS

All Small Electrical Appliances

Bandera Electric Shop

Phone 194

Contracting for House Wiring

Ranch House Cafe

"Where good friends meet When it's time to eat

Specializing in Fried Chicken and All Cuts of Steaks

Merchant's Lunch, Daily, 65c

*

Owned and Operated by ISABEL

LINDNER'S PLUMBER

E. LINDNER PLUMBING BANDERA - TEXAS

Wherever it goes FALSTAFF pleases so many people its now...

AMERICA'S LARGEST SELLING POPULAR-PRICED BEER

FALSTAFF

PREMIUM QUALITY BEER

©1950, FALSTAFF BREWING CORP., ST. LOUIS • OMAHA • NEW ORLEANS

HUNTER MILLER

DISTRIBUTOR

BOERNE TEXAS

BIG POWER AT LOW COST!

Get a rugged Studebaker truck and get the tops in value!

First State Bank

A Good Bank to Be With

We Are Always Ready To Serve You

Bandera County Ranchmen and Farmers' Association

BIGGER AND BETTER THAN EVER

MANSFIELD PARK

More Dance Space . . . and More Seating Capacity Have Been Added

Dance Every Tuesday and Saturday Nights

Music by THE TEXAS TOP HANDS

Rodeo Every Saturday Night

MODERN DRESS and BEAUTY SHOP

Mrs. Ray Wyatt

RIO VISTA DANCES

The Bunkhouse Boys

FRIDAY, JUNE 9

(Mush Mouth) Harry O'Connor

Rhythm Rustlers

SATURDAY, JUNE 10

Broadcast every Saturday Night 10 till 10:30

Your Friends Will Be Here

Good Food and Cold Refreshments

Reservations — Call 235 or 9509

Announcing STUDEBAKER AUTOMATIC DRIVE

Newest and most advanced of all automatic transmissions!

IT'S here today! America's first fully performed, car-checked, guarantee-backed automatic drive! The culmination of years of research and development by Studebaker and Borg-Warner engineers who developed the only Studebaker Automatic Drive!

Technicians will tell you that this Studebaker Automatic Drive is the ideal combination of a torque converter and direct mechanical drive.

But the way this amazing transmission works isn't half so important to most car owners as the certainty that it does work—superbly, smoothly and reliably!

Come in and try out this far advanced Studebaker Automatic Drive—without obligation—right away. It's extra cost—but it's the finest investment that anybody ever made in real motoring enjoyment!

No clutch pedal, of course—and you're safe right from the start! No creeping, no jerking—in Studebaker Automatic Drive. As car moves forward, you just feed the gas, step and brake. Your Studebaker "shifts for itself", makes gear changes automatically, quietly and smoothly. You keep the pointer on the driving part in "drive" position most of the time. But when you switch on the ignition, the engine will start only if you have first set the selector lever at "park" or "neutral."

GENTRY MOTOR SALES

STUDEBAKER CARS—TRUCKS

213 Main Street Kerrville, Texas Phone 558

B. B. AUTERY, Sales Rep. GEO. P. GENTRY, Owner

D'SPAIN MOTOR CO.

Ford 24 HOUR WRECKER SERVICE Ford

Bandera, Texas — Phones: Day, 8b — Night 111

CLEAN UP PAINT UP FIX UP

Our Specialty Distinctive Mill Work

PAINTS and VARNISHES

ECKHART MILL and LUMBER COMPANY

"The Home of Glidden Paints"

Bright Is Dynamic Why Not Paint

Proud of Last Week's AD THE PURPOSE IS NOT A FOUL

B. & B. FINANCE CORP

For Auto • Life • INSURANCE • Glidden Quality Paints

Falstaff's got something!

IT'S DRY, LIGHT BUT LIVELY

©1950, Falstaff Brewing Corp., St. Louis, Mo. • Omaha, Nebr. • New Orleans, La.

LOCALS

Ned Fillow has been very ill this week, at his home in Fredericksburg.

Mr. and Mrs. A. Hoyt Fraser, presidents of Bandera's new cleaning plant, returned from Kerrville where they are building a home, last week-end.

Mr. and Mrs. J. Albert and son, Bill, of San Antonio, visited Mr. and Mrs. Henry Mayfield of Bandera, Sunday.

Mr. and Mrs. Fred Lee and children of Mountain Home visited Mr. and Mrs. Lee's parents, Mr. and Mrs. Jim Lee, Sunday.

Mrs. Troslo To Have Recital

The dance recital that was postponed due to the illness of several of Mrs. Chaire Troslo's dance pupils will be held at the Library Auditorium tonight (Friday) at 8 p.m. It's free and everyone is invited.

By Dudley A. Reid

The Iowa Publisher

Who writes this month has married Bess.

That Ina Jones has a son.

But when the paper goes to press, Soupie stands with Mac and John.

The Editor

Who pens a boost for Charley Brewer.

A toast for old Joe Frost.

And gladly declines to leave the room,

Because the names get crossed.

—The Editor

Who says the grass is green?

Who says the sky is blue?

Who says a rose is pretty?

Well I'll tell you.

It just a big fat lie.

—The Editor

And now a boost for Charley Brewer,

A toast for old Joe Frost.

And gladly declines to leave the room,

Because the names get crossed.

—The Editor

Who says the grass is green?

Who says the sky is blue?

Who says a rose is pretty?

Well I'll tell you.

It just a big fat lie.

—The Editor

McClendon-Mazurek Rites Read at St. Stanislaus Church

To give you some idea of how others feel, we copied the following from the Pedernales Annals way back, and pass it along in case some of you have to do things right. It is often most exhilarating when things happen—things that are so easy to go wrong and yet so hard to explain to our readers. Here we go:

HARRY G. WILSON, M. D.
Physician and Surgeon
Office Phone 77 Res. Phone 71

Dr. L. T. Cummins
General Dentistry
Office Phone 77 Res. Phone 193-W

BYERLY PIANO SERVICE

Dr. J. O. Butler
Physician and Surgeon
Office Phone 146
Residence Phone 168
BANDERA, TEXAS

POSTED NOTICE

This is to notify all persons that I have posted my property and that trespassing for hunting, trapping or trespassing of any kind is forbidden and positively prohibited. Violators will be prosecuted to the full extent of the law and a reward of $25.00 will be paid for information leading to the conviction of any violator.

W. M. Batteiffe. 12tfc

Cigarettes cts. $1.79

FISH JUST BROUGHT FROM BRANSON PASS 49c

PURITY MEATS

BACON, SWIFT PREMIUM .56
7-STEAKS, EXTRA TENDER .55
ROAST, BRISKET, TOP QUALITY .39

OLEO, Allsweet une. .26, col. .37
FLOUR, American Beauty 5 pounds .45
OXYDOL .22
TIDE .22
VEL .22
Coffee, Yarbrough's, 2 pounds $1.25
PAR-T-PAK COLA 32 oz. 2 for .12

FRESH FRUIT PIES .50
SNOW CROP SPINACH Frozen .25
SNOW CROP Green Peas, Frozen .25
HERSHEY BAR Giant Size .18
HERSHEY KISSES 7 ounces .20
HERSHEY MINIATURES 7 ounces .22
NORTHERN TISSUE 2 rolls .15

KIMBALL WHOLE GREEN BEANS .22
KIMBALL CUT BEETS .10
PEACHES, HUNT'S, SLICED 2½ size .25
POTATOES, 10 pounds .38
TOMATOES, FRESH VALLEY .12
LETTUCE 2 for .15
SQUASH, FRESH GARDEN .09

PIGGLY WIGGLY

Free Delivery — Open 7 a. m. Eugene Haas, Mgr. — Ph. 23

Hill Country Girls Softball League Schedule

BEAUTIFUL CROSLEY KITCHEN CABINETS

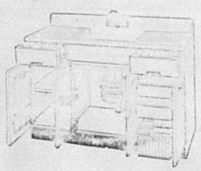

New double acting spring hinges hold doors fully open or closed.
Insulated doors are unbelievably silent.
All drawers are one piece construction, rounded inside.
Streamlined mar proof handles protect cabinet finish from dirt and wear and Many other features.

Easy Payment Plan

See Them At

MANSFIELD APPLIANCE CO.

Mrs. Chaire Troslo

Mrs. Troslo's pupils are:

Ballet: Jeanette Hall Jones, Mary Ann Hall, Sharon Allen, Ann Hall, Patsy Ann Hall, Jeanette Hall, Jeanette Hall Jones, Sharon Allen, Ann Hall, Patsy Ann Hall, Jeanette Hall, Jeanette Hall Jones.

Tap: Jeanette Hall Jones, Sharon Allen, Ann Hall, Patsy Ann Hall, Jeanette Hall, Jeanette Hall Jones.

Acrobatic: Jeanette Hall Jones, Sharon Allen, Ann Hall, Patsy Ann Hall, Jeanette Hall, Jeanette Hall Jones.

Toe: Jeanette Hall Jones, Sharon Allen, Ann Hall, Patsy Ann Hall, Jeanette Hall, Jeanette Hall Jones.

Specialty: Jeanette Hall Jones, Sharon Allen, Ann Hall, Patsy Ann Hall, Jeanette Hall, Jeanette Hall Jones.

Solo: Jeanette Hall Jones, Sharon Allen, Ann Hall, Patsy Ann Hall, Jeanette Hall, Jeanette Hall Jones.

Duet: Jeanette Hall Jones, Sharon Allen, Ann Hall, Patsy Ann Hall, Jeanette Hall, Jeanette Hall Jones.

Trio: Jeanette Hall Jones, Sharon Allen, Ann Hall, Patsy Ann Hall, Jeanette Hall, Jeanette Hall Jones.

Quartet: Jeanette Hall Jones, Sharon Allen, Ann Hall, Patsy Ann Hall, Jeanette Hall, Jeanette Hall Jones.

Group: Jeanette Hall Jones, Sharon Allen, Ann Hall, Patsy Ann Hall, Jeanette Hall, Jeanette Hall Jones.

Finale: Jeanette Hall Jones, Sharon Allen, Ann Hall, Patsy Ann Hall, Jeanette Hall, Jeanette Hall Jones.

Mrs. Troslo will present her students in a recital at the Library Auditorium tonight (Friday) at 8 p.m. It's free and everyone is invited.

FIRST CHRISTIAN CHURCH
HOWARD E. PFEUFFER
Minister
Residence Billings Courts Cabin No. 9
Place of Business The Wigwam Gift Shop
Services Sunday
Church School ... 10 a.m.
Worship ... 11 a. m.
"Seek ye out of the book of the Lord, and read: no one of these shall fail. Come hither, and hear the words of the Lord your God." Isa. 34:16; Josh. 23:6.

POSTED NOTICE

The Frank McKenzie Sr. ranch is posted. No hunting, trapping or trespassing for all allowed. Those permits are revoked. Frank McKenzie Sr.

BANDERA LODGE, No. 1123 A. F. & A. M. Second Saturday night in each month at 7:30 p.m. Visiting brethren cordially invited. Arnold C. Alvis, Secretary.

Announcements

CAKE SALE

The Home Demonstration Club will hold a Cake sale at the Wright building in Mills Street at 10 a.m. June 17. Donated home made cakes will be sold.

ABOUT ATHLETE'S FOOT
2127 Prominent Druggists Can't Be Wrong
Merck, well known druggist of Sherburn, Tex., says: "Use of T-4-L has been very pleasing. One customer said it is the best thing in six years that gave relief."
IN ONE HOUR
If not completely pleased, Your ale back at any drug store. Locally at CORNER DRUG STORE

Are You Interested in a Development Program for Bandera County?

The Bandera County Live-Stock Improvement Association is organized for the purpose of improving the livestock industry of this county.

Announcing the opening of

The Wigwam Gift Shop

Now next door to Fina's Shoe Repair

SATURDAY, JUNE 10

Open from 9:00 a. m. to 9:00 p. m.

$25.00 in Prizes will be given away at 9:00 p. m. Saturday

Father's Day Gifts

Short Sleeve Sport Shirts $1.99 $2.99

Dress Shirts $2.95 $3.95
T Shirts $1.00 $2.95

The Frontier Shop

IN THE RAUSCH BUILDING BANDERA, TEXAS

For Faster Better Service
THE RANCHMEN'S CHEVROLET CO.

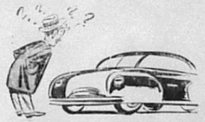

We Have all Makes and Models of Used Cars and Pick-ups on Our Parking Lot. Many Bargains in Used Cars

NEW CARS

Fastest Wrecker Service in Town

Day Phone 77 Night Phone 213-W

Guests in the home of Mr. and Mrs. Chas. E. Hutcheson last week-end were Mrs. Bertice Mullen, mother of Mrs. Hutcheson, Master Jack Martin McDaniel, Mrs. Arthur Henry, Doris Ann and Harry Ann Henry all of Lockport, Louisiana.

DENT TAYLOR
ATTORNEY AT LAW
First National Bank Building
Bandera, Texas

Flying L Ranch Holds Gliding and Soaring Exhibition

(Continued from Page 1)

proved to be one of great interest to participants and spectators alike, as three sailplanes were towed into the air, the tow rope unhitched from the glider, and the gliders in turn soaring, diving, looping, flying upside down, and in other formations, putting on one of the finest shows of its kind.

The exhibition was favored with many persons of prominence including Jim Simmons, Dallas Cotton Oil Mill executive and President of the Dallas Chapter of the Texas Private Flyers; Mrs. C. F. Kolp of Electra, Texas, most famous Texas woman pilot, who was here with J. O. Womack of the Mustang Aviation Company in Dallas and Mrs. Womack, Fred P. Week, of College Station, designer of the Elsenpe 2-control sailplane, and distinguished professor, Texas A & M College Dept. of Aeronautical Engineering; Holland Page, Austin, President of the Texas Private Flyers Association; Mary Hunter, Austin, representing the Texas Aeronautics Commission; Dr. E. O. Rushing, Dallas Heart Surgeon; Verne Burns, Ft. Worth, Chapter O. Murphy, Amarillo, eye specialist and enthusiastic private flyer; Dr. W. Southern Flight Magazine, Dallas; and Barbara Ward, associate editor of American Aviation Magazine, Washington, D. C.

Among the journalists of note here to cover the exhibition were George Haddaway, editor, Tom Ashley, managing editor, and E. H. Pickering, associate editor, of the Southern Flight Magazine, Dallas; and Barbara Ward, associate editor of American Aviation Magazine, Washington, D. C.

Also Chapter of Texas Private Flyers Association; John Brownlee, San Antonio, J. W. Marshall, Dallas, and Bob Ingalsbe, Austin airplane distributor, Jon Carsey, Dallas aerialist and one of the soaring pilots; Wm. M. Berry, Civil Aeronautics Administration Fort Worth; Harold Fried, Stinson Field, San Antonio; and M. E. Gage, of San Antonio.

FOREIGN WARS VETERANS MEET TUESDAY NIGHT

Regular meeting of the Veterans of Foreign Wars, Bandera Post 9126, will be held in the Bandera Library Auditorium club room on Tuesday evening, June 13th at 8 o'clock. Regular business of the post will be transacted and all members and veterans in this area who have seen overseas service are cordially invited to attend. The Bandera V.F.W. recently enjoyed a lovely dinner dance at Rio Vista with their ladies as guests.

Bulletin $2.50per year.

DOYLE GOUGLER JUNE GRADUATE OF A & M

Colleyo Station, June 3—Phillip Doyle Gougler of Medina was a June graduate of Texas A and M college, receiving a bachelor of science degree in agriculture.

Beans used in chop suey are canned mung beans. They are original beans grown primarily in China and Japan. Oklahoma is one of the few spots in this country where the bean will thrive.

William Randolph Hearst, the famous publisher, was a member of Congress from 1903 to 1907. He served in the 58th and 59th sessions being elected from the 11th New York district.

POSTED NOTICE

The Sam L. White ranch formerly leased by Len Elam and now is leased by Don F. Tobin and the Tobin Ranch are posted against all forms of trespassing. All previous permits to hunt or fish or enter this property for any reason are hereby cancelled.

DON F. TOBIN 47-4tc

POSTED NOTICE

We have bought the Briggs ranch above Medina. This is to notify it is posted.—Hugh V. Purser

LOST & FOUND

FOUND—Pair of glasses with gold fittings. Owner may pay for this ad and $5 reward to Ruth Ann Lackey, Bandera, Texas. 1t

WEDDING ANNOUNCEMENTS Our SPECIALTY

The BANDERA BULLETIN
Presents
The Flower Wedding Line
A Complete Selection of
EMBOSSED — SOCIALLY CORRECT
Stationery and Business Announcements
Lovely Samples on Display in Our Office

ALAMO Lumber Co.

SUMMER TIME IS BUILDING TIME!
LET US BUILD THAT
HOME OF YOUR DREAMS

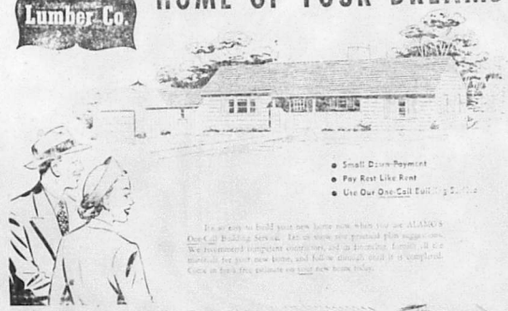

• Small Down Payment
• Pay Rent Like Rent
• Use Our One Call Financing Service

It is easy to build your new home now when you use ALAMO'S One Call Building Service. Let us show you practical plan suggestions. We recommend inspection service, and in the entire locality. It is impossible for your new home, and follow through until it is completed. Come in here for pictures on your new home today.

ALAMO VENETIANS 5.99
CAN'T SAG Farm Gate 1.35
COLEMAN 4 Floor Furnace 79.50
METAL GARAGE DOOR 64.95

12'x20' GARAGE 159.95

New WESTINGHOUSE LAUNDROMAT ONLY 11.92 PER MO.

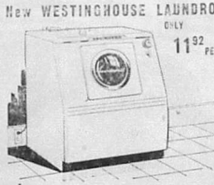

SCREEN WIRE

Strap Hinge .47
Gate Hinge 1.38

RED PICKET FENCE 4' high Southern pine pickets, 5' for 15¢ in. .22¼

Coroc Wall Finish .98 QT.

One gallon of Coroc covers an average room whether wallpapered or plastered. Dries in one hour. No paste paint. Many colors. Water thin.

BARGAIN BIN
1x4 No. 2 Yellow Pine This Week Only 3c
Screen Door Closer 1.34
Sand Paper This Week Only 9c
Nails This Week Only 9c
Only 10 lbs. per customer!

Westinghouse Laundromat—the new automatic washer with the exclusive single-control door! Completely automatic. It fills itself with water, washes, triple rinses, dumps dries clothes. Let us demonstrate the Laundromat with a load of your clothes washed thoroughly clean. It's free. Phone or come in today. 299.95

SCREEN DOOR 6.29
SCREEN DOOR GRILLE 1.98
STEP LADDER .49
SCREEN DOOR SET .13

ALAMO LUMBER COMPANY
BEN WIEMERS, Manager BANDERA, TEXAS PHONE 133

This is to
Announce
The SINCLAIR SERVICE STATION
Is Now Owned and Operated By
CHARLIE FELLOWS
BIG TIRE SALE
Now is the time to trade your old tires—even though tires have gone up, our prices have gone down.
DON'T WAIT

DUDE RANCHES FOR SALE
Ranch Auction
BOYS CAMP or DUDE RANCH

Forke Brothers & Ficke
The auctioneers
Midwest Auction Leadership Since 1921

CLASSIFIED ADV.

FOR SALE

FOR SALE—8 new two-light window sashes, including frames and screens. Will sell 4 or all 8 at 4th each. Phone 203 or see Otto Holtzier. 49tfc

FOR SALE—A beautiful little home in the hills near Bandera. Inquire at Pipe Creek Post Office. 50-2tp

SPECIAL THIS WEEK—Solid gold earrings for pierced ears $3.00—Sure's.

FOR SALE—Choice business property, approximately 1½ acres, next to Bullion office.—See or call Preston Hand, Bandera, phone 165-W. 51-4tc

FOR SALE—Attractive home. Ely acres. Well, electric pump, beautiful trees, young orchard, lovely flowers, furnished or unfurnished. Owner. Mrs. Walter Butler, Butler's Estates. 51-4tc

NORGE 10 cubic foot Deluxe refrigerator with deep freeze. Has been only used one year. Has only been moved once. Cheaper by the dozen. Must sell at once. Will sell at a bargain. Can be purchased a larger refrigerator. Reason for selling: This is a big family and we have outgrown it. Mrs. A. Prentiss. 50-4tp

ROCK HOUSE RIVER LODGE

DON'T WAIT—WRITE OR PHONE AT ONCE

MISCELLANEOUS
FOR CUSTOM HAY baling. Have

FOR RENT

HOUSE FOR RENT, unfurnished, $25 per month.—Call Mrs. Bolstad at Bullion or Pipe Creek. 51-tfc

FOR RENT—Two apartments, one has two rooms and bath, and the other has 4 rooms and bath. Furnished and other conveniences.—See Mrs. Tom Bowden. Phone 40-tfc

SMALL FURNISHED HOUSE

FOR RENT—Furnished Apartments. $50 per month. Phone 49-tfc

APARTMENT for rent.—See Pat 49tfc

FOR RENT—Furnished bedroom

FOR RENT—Furnished apartment, suitable for two persons. Private entrance. Mrs. Lee Hall. 49-tfc

WANTED

WANTED—Housework by care

WANTED—LOCUST NOTE

WANTED—Two or three unfurnished rooms for light housekeeping. Must be reasonable. Write Box 17 Bandera

WANTED—Ranch

WANTED—Ranch

WANTED—Ranch

WANTED AT ONCE—Man or

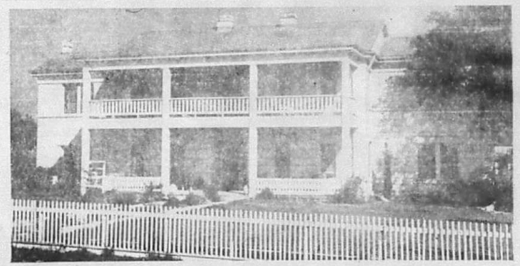

Here it is! . . . the home-like colonial type
Bandera Hotel

The same old place, where you sleep like a baby—in large cool rooms with good beds. This delightful hotel is located on a city block in the center of town—just one block off State Highway 16—in the beautiful Hill Country of Texas.

There are seven old established churches in Bandera, with religious services every Sunday. There are numerous eating houses and cafes. Pleasant surroundings, mild climate, and the best water in the State.

MRS. J. O. BUTLER
P. O. Box 276 Rooms and Apartments Telephone 168
BANDERA, TEXAS

When Lyman Wight and His Colony Came to Bandera

By J. MARVIN HUNTER, SR.

About March 1, 1851, Elder Lyman Wight and his colony of about 250 Mormons arrived on the Medina River. Elder Wight named the new town Zion. He called it Zion in Honor of the newly established Mormon Temple, New Zion, in Hancock county, Illinois. Zion, Texas, was the first town of Bandera County. It was on the Medina River, in Hackberry Valley, about 2 miles above the present town of Bandera. Hackberry Valley was named by Lieut. Jefferson Davis, who served in the War of 1812. He was the father of Jefferson Davis, President of the Confederate States of America. Lieut. Davis was in command of the United States troops stationed at Fort Inge, near Uvalde, Texas, in 1849. He arrived in the Medina River Valley on a scouting expedition. He found a large band of Lipan Indians camped on the river. He had a talk with the Indians and found they were friendly. He returned to Fort Inge and reported his findings. Soon after this report was made, the Indians were moved to the Fort Inge reservation. Lieut. Davis was a graduate of West Point Military Academy. He was a classmate of Robert E. Lee, who was also stationed at Fort Inge. Lieut. Davis was a native of Kentucky. He was born in Todd county, Kentucky, June 3, 1808. He died in Todd county, Kentucky, December 16, 1879. He was buried in the family cemetery on the old Davis homestead in Todd county. Just how much land they cultivated is not known, but it certainly amounted to several acres. Elder Wight was in charge of the Mormon colony. He served as chief justice (county judge) of Gillespie county from September, 1850, to June 2, 1851. It appears from the old records that Wight was defeated at the election by J. J. Klingelhoefer, but Wight contested, and in Klingelhoefer had not been naturalized, the contest was decided in Wight's favor. At this time there were several other contests, the new county being between the Germans, Mexicans and the element existing between Captain Martin Scott. To decide most of the contests a special election was held, the polls being kept open for a week. This election was held in April, 1851. Wight served in the War of 1812. He was at the battle of New Orleans. He was also in the Indian wars. He arrived in the Republic of Texas in 1837. He was a member of the Congress of the Republic of Texas. He was a member of the Constitutional Convention which framed the Constitution of the State of Texas. He was a member of the Senate of the Republic of Texas. He was a member of the Senate of the State of Texas. He was a member of the Senate of the State of Texas. He was a member of the Senate of the State

RYAN'S RED & WHITE STORE

FRIDAY AND SATURDAY SPECIALS

OXYDOL	large package		.23
DREFT	large package		.23
MILK, Red & White	Tall Can		10c
IVORY SOAP	2 large bars		.23
COFFEE	Folger's	pound tin	.69
COFFEE	Red & White	drip or regular	.66
TIDE	large package		.23
SHORTENING	Red & White	3 pound pail	.67
CLOROX	quart	.15 half gallon	.26

Ranch Hands Chalk Fifth Win, Edging Voelkels, 8-7

GENERAL MERCHANDISE

IN STYLE — — IN VALUE

Ladies' and Men's Furnishings

Headquarters for Levis

STEIN'S CLOTHIERS

M. BOYLE General Merchandise

BANDERA — "We Deliver" — TEXAS

ESTABLISHED 1907 TELEPHONE 21

SPECIALS For Friday and Saturday

GRAPEFRUIT JUICE, Libby's, unswtnd., No. 2	.17
SUGAR, Confectioner or Brown, pound	.11
CORN MEAL, white-yellow, Amer. Beauty, 5 lbs.	.29
SPAGHETTI or MACARONI, Gold Medal, 8 oz.	.10
HOMINY, Diamond, No. 2 can	.08
BEETS, sliced, Libby's, No. 2 can	.12
BUTTER BEANS, Kimbell's, No. 303 can	.10
K. C. CAPS, dozen .20 LIDS, dozen	.10
POTATOES, 10 pounds	.38
CLEARANCE SALE ON SHOES, from	.98

Clearance Sale on Peggy Hats — Big Reductions

New Shipment of Ladies' Levis with Pearl Snaps

Never Fail! AMERICAN BEAUTY DEVILS FOOD CAKE MIX

Schweers Family Reunion Held

The 17th annual Schweers family reunion was held last Sunday at Castroville with an estimated 600 members present. An interesting days program was carried out with church services in the morning. Rev. Walter Freeburg of New Fountain conducted the services. In the afternoon entertainment and a business session was held. Among the oldest members of the reunion present were George Grebe, age 88 years, the oldest member, and Mrs. J. W. Kohlmann of San Antonio, age 82 years, next oldest.

At the business meeting election of officers was held with M. F. Wiemers being elected chairman, Mrs. Nettie Rhoades vice chairman and Jack Winkler, secretary-treasurer.

Mr. and Mrs. R. G. Wiemers and family, Mr. and Mrs. Eugene Reinhardt and Marge Daisy Lee and Treasurer Clark of this city attended the all day meeting.

METHODISTS TO HOLD VACATION CHURCH SCHOOL

The Vacation Church School will begin at the Methodist church next Monday, June 12th, at 9 o'clock a. m. It will run until Wednesday, June 21st, with the exception of the afternoon following each session. The opening activities will be held Monday evening, June 12th, at 8 o'clock. The theme of the vacation church school is "Let's Build a Church." The instructors of the school will be Mrs. Ben F. H. Grebe and Rev. Howard Pfeuffer. Heads of the three departments are: Mrs. Melvin King, kindergarten and beginners; Mrs. Jack Peyton, primary, and Mrs. A. V. Poe, junior and senior.

The kindergarten and beginners will "Let's Go Out of Doors." The theme for the primary department will be "Our Good God, Out of Doors," and the juniors and seniors will study "Jesus and His Friends."

This vacation church school is open to all children who would like to attend. There will be no tuition fees. There will be no fees to tell their children about the vacation church school and all children are invited to attend. Transportation is provided for boys and girls. Call 20 for transportation.

MRS. LINDSEY TO ENTERTAIN 71st DISTRICT PRESIDENT

Mrs. Fred L. Wyatt, 71st District Auxiliary President of the Legion Auxiliary Department of Texas, will be honored at a tea to be given at the home of Mrs. Lindsey Wednesday, June 14th, from 3:30 to 5:30 p. m.

Mrs. Wyatt will need no introduction to the Auxiliary for a brief visit to Bandera last year when she served as Auxiliary Department President. She is now serving as Chairman of the Americanism Committee of the American Legion Auxiliary.

MARRIAGE LICENSE ISSUED

The Bulletin will buy your old COTTON rags—5c per pound.

Miss Stubbs Honored With Lovely Shower

Miss Ottie Stubbs was honored with a lovely shower in the Legion Auxiliary room on Thursday night of last week, as one of the pre-nuptial compliments by her friends here. Hostesses were Mrs. Jesse Everett and Mrs. Charlie Fellows.

The refreshment table was covered with a lovely white hand crocheted cloth and centered with a Manta daisies and ferns in crystal vase. Miss Patsy Langford served punch and Mrs. Ford Wyatt served the cake. Miss Maxine Hunt received the guests.

Guests included Jean Blasky, Doris Lammons, Mrs. Troy Pinkerton and daughters, Doris and Peggy, Mrs. Sidney Skinner, Mrs. Loyd Fitch, Mrs. Otto Nettke, Mrs. Bruce Carmichael, Rosalyn Hunt, Maxine Hunt, Patsy Langford, Mrs. H. M. Pulliam, Virginia Barnicka. Many lovely gifts were received by the honoree.

Miss Stubbs, Mrs. Pulliam and Mrs. Nettke, mother of the bride-to-be, left Wednesday on a pleasure trip to Colorado.

SUMMER COTTON DRESSES

Sizes 12 to 44

$3.29

REASONABLE PRICES

Burkhalter's

Bandera Phone 106

Bantex Theater

Gene's On The Warpath! GENE AUTRY

THE CONQUEST OF CHEYENNE

Now Serial — Rosie Rattler Vs. Sky King

Sunday-Monday, June 11-12

Pinky

Tuesday-Wednesday, June 13-14

DOUGLAS · DRAKE · HALM · CORDEN

Everybody DOES IT

Thursday-Friday, June 15-16

LANCASTER · BENDER · BANKS · TORRE · M. WILSON

Rope of Sand

SIMONE SIMON

DRUGS

BANDERA

RURAL POPULATION MOVING TO TOWNS

According to the 1950 census, now being compiled, there seems to be a trend toward the towns from the country. It is predicted that by 1960 the American farm population will shrink to 18 per cent of the total population. The population of the United States is rapidly growing, and will probably exceed one hundred and forty million. This shows an increase of more than ten million since 1940. All towns and cities, particularly the larger cities, are rapidly growing, Bandera along with the rest. We venture to prediction that within another ten years the population of Bandera will be doubled. And in the future, as in the past, people will need drugs and physicians, even in the healthiest spots. We will be right here to serve them with the best.

The Corner Drug Store can supply you with pure drugs, druggists' sundries, toilet articles, stationery, fountain drinks, etc. Physicians' prescriptions carefully and accurately compounded.

CORNER DRUG STORE

Conwill's FOOD STORE

FREE DELIVERY Bandera County's Most Complete Food Store PHONE 109

LETTUCE	5 dozen size		.09
BANANAS	pound		.09
ONIONS	White Bermuda	2 pounds	.15
FRESH CORN	dozen		.10
PET MILK	tall		.10½
CLOROX	quart		.14
DOG FOOD	Prince, regular	3 for	.25
TUNA	Star Kist	grated	.33
FLOUR	Gold Medal	10 pounds	.84
FOLGER'S COFFEE	1 pound		.70

Mrs. L. H. Haymon of Galveston, Mrs. Elmer Edwards of Pipe Creek, Mrs. William Haymon and son, Bill, of San Antonio were guests of Mrs. Oscar Herbert and Mrs. George Gabbert this week.

Mr. and Mrs. Maurice Fraeser and son, Tom Bowie Harrison and children of Anderson spent last week-end with his parents, Mr. and Mrs. E. Lorenz Jay and Mr. and Mrs. Vic Stevens.

handy students' helper

for quick, secure fastening — for tacking, too

$2.60 with Genuine Bostitch

BOSTITCH B8 STAPLER

Just snap your papers together with this all purpose Bostitch Stapler! It staples flatters, clips, tacks, binds covers, straightens a full inch of school and hobby work. Ideal for home and office use. Fastens neatly, quickly, securely.

Frontier Times Museum

Bandera, Texas

SUMMER HOURS BY THE POOL

Demand . . .

SUN TAN LOTIONS

The Frontier Drug

MR. & MRS. HAROLD BROOKS

Boyle's Store

PHONE 81 "EVERYTHING YOU NEED" MAIN STREET

FRIDAY & SATURDAY SPECIALS

COFFEE	FOLGER'S	1 lb. / 2 lb.	.69 / 1.38
SUGAR	PURE CANE	5 lb. / 10 lb.	.39 / .78
TIDE		large / giant	.23 / .65
TEA	LIPTON'S	¼ lb. / ½ lb.	.29 / .47
DOG FOOD	OLD PAL	can	.05
JELLO	ASST. FLAVORS	3 for	.19
WEINERS	HORMEL	lb.	.39
BACON SQUARES		lb.	.29

GRAPEFRUIT FLORIDA No. 1	LETTUCE ICEBERG	New POTATOES
lb. 9c	head 9c	pound 4c

MAKES Better HOT ROLLS AMERICAN BEAUTY Roll Mix

The Bandera Bulletin

An Institution Promoting the Interests of Bandera County, Texas

Volume 8, Number 24 Bandera, Bandera County, Texas, June 16, 1950 $2.50 Per Year; 5c Per Copy

DALLAS LOVELY TAKES BEAUTY HONORS AT TALL CLUB MEETING

BRUCE EBERHART
Express Staff Writer

Bandera June 8th—Tall fellers from some 165 people are living on this 410 Country town Thursday and with the fourth annual reception meeting of the American Association of Tall Clubs.

Mixed hopping some of the Hill country boys are 6'8 skyscrapers from 18 cities throughout the U. S. and Canada.

Festivities got under way Thursday with a 9:30 a. m. golf tournament and for the rest of Saturday there is time to eat and attend dances and for the fair of Saturday there is time to eat and attend dances and for the fair of Saturday there is time to eat and attend dances and for the fair

The Bandera Bulletin

ALBERT J. BATES

Pearl Brewery Constantly Increasing Production and Sales

Barbecue Dinner at Hutcheson Ranch

Troup's Teamwork Is a Worthy Prep Ideal

We Dress the West Best
Acosta Tossey
STYLE CENTER FOR THE WESTERN WORLD
Phone 194 Bandera

Now! ask for Premium Quality FALSTAFF in the Handy Carry Carton
6 "One Way" Bottles

HUNTER MILLER
Distributor
Boerne, Texas

First State Bank
Bandera, Texas
A Good Bank to Be With
OFFICERS
W. R. FLETCHER, President — W. H. HAZE, Cashier
J. W. KNOBLOCH, Vice-Pres. — E. L. KALKA, Asst. Cashier
DIRECTORS
W. R. FLETCHER — W. H. HAZE, JR. — H. L. D'SPAIN
MRS. C. H. MANSFIELD — L. M. HAZE
MEMBER F. D. I. C.

We Are Always Ready To Serve You
Bandera County Ranchmen and Farmers' Association

BIG POWER AT LOW COST!

Get a rugged Studebaker truck and get the tops in value!
GENTRY MOTOR SALES

Falstaff's got something!

It's DRY, LIGHT but LIVELY

Dr. J. O. Butler
Physician and Surgeon
Office Phone 139
Res. Office Phone 139
BANDERA, TEXAS

YOU ARE WELCOME
CHURCH OF CHRIST

HOUSE PAINTING
And Paper Hanging
Phone 126-J-2
JOHN PHELAN
Bandera, Texas

Oakwood Courts and Cafe

"SPEEDY" by LEE D'SPAIN

D'SPAIN MOTOR CO.
General Repairs on Any MAKE or MODEL Car
If you are interested in a new car or truck, see us before you buy. If you don't, we both lose money.
Ford D'SPAIN MOTOR Co. Ford
24 HOUR WRECKER SERVICE
Bandera, Texas — Phones: Day, 86 — Night 171

DANCE . . .
TO THE MUSIC OF . . .

Tommy Duncan and his WESTERN ALL STARS
Silver Spur Room
SUNDAY AFTERNOON
JUNE 18, 1950

Father's Day Gifts
Healthknit Pajamas—Short Sleeves, Short Legs
Light — Cool — Comfortable
Wrinkle Resistant
No Ironing Required
PRICE $2.98
Original Hand Painted Neckties
$1.95 and $2.50
The Frontier Shop
IN THE BAUSCH BUILDING BANDERA, TEXAS

HAYES FEED STORE
Complete Line of Dairy, Poultry, Rabbit and Stock Feed
We handle Staffel's, Dewey's, and Kimble Diamond Feeds —a complete line.
Also Commercial Fertilizer
GRINDING ON FRIDAYS AND SATURDAYS

CLEAN UP PAINT UP
FIX UP
Our Specialty Distinctive Mill Work
PAINTS and VARNISHES
ECKHART MILL and LUMBER COMPANY
"The Home of Glidden Paints"

Hill Country Girls Softball League Schedule

Tuesday, June 20	Bandera vs. Harper	Here
Tuesday, June 27	Bandera vs. Kerrville M. G. S.	Here
Thursday, June 29	Bandera vs. Stonewall	There
Friday, July 7	Bandera vs. Center Point	There
Tuesday, July 11	Bandera vs. Legionette	There
Tuesday, July 18	Bandera vs. Yellow Jackets	Here
Friday, July 21	Bandera vs. Harper	There
Tuesday, July 25	Bandera vs. Comfort	Here
Wednesday, July 26	Bandera vs. Kerrville M. G. S.	Kerrville Stadium
Tuesday, August 1	Bandera vs. Legionette	Here

BUD'S RADIO SERVICE
Repairs on Home and Auto Radio
"Radio is my business, not a sideline"
Phone 42 Bandera, Texas

SUMMER SUN AND WIND
Call for
Special Care and Reconditioning of the Hair
We Have
Wella Steam Cap, which will put new life into dull, dry hair
We Have
Helene Treatment for dry, oily and dandruff hair
We Have
The Cottage Beauty Shop
MRS. LOIS FISHER

WASHINGTON NEWS LETTER

TEXAS LOSES ITS TIDELANDS

A solemn contract made between the Republic of Texas and the United States defining conditions under which Texas would enter the Union, was scrapped and repudiated last week when the Supreme Court by a 6-to-3 decision held that the confines of Texas as set out in the annexation agreement is no longer binding on the Federal government.

It was the Tidelands case—a billion dollar lawsuit—whereby the ownership of and all income from minerals under submerged coastal lands will go to Uncle Sam following June 23, 1947, and not to the school children of Texas as has been the case since Texas agreed to enter the Union.

Let's remember the names of the three men on the Supreme Court who affirmed the principle of sanctity of contract in making their decision. They were Justices Reed, Minton and Frankfurter.

And while we're at it—not that it will make any difference, I suppose—let's remember the names of the four who held otherwise. They were Chief Justice Vinson and Justices Douglas, Black and Burton.

A reading of the opinions by Justice Douglas for the majority and Justices Reed and Frankfurter for the minority, is both interesting and revealing.

"The Republic of Texas" wrote Douglas, on December 19, 1836, entered on an existence among the family of the Republic. The south seas boundary was described as following the course of the mouth of the Sabine River, and running west along the third of Mexico three leagues from land, to the mouth of the Rio Grande."

The Justice, in reciting the Sabine facts, conceded that the 1850 annexation agreement contained this provision: "All the vacant and unappropriated lands lying within its limits . . ."

Douglas then states that "Texas retained all the vacant and unappropriated lands lying within its limits."

Douglas then states that "Texas retained all the vacant and unappropriated lands lying within its limits."

POSTED NOTICE

This is notice that I have posted all my pasture and all the pasture which I am interested in, for the grazing of the year, and I positively forbid any hunting on same. Violators will be fined. 12tc
Frank Montague Sr.

POSTED NOTICE

The Frank Montague pasture, consisting of 1,000 acres, is posted for the protection and by request of the owner. Violators will be prosecuted.
Frank Montague Sr.

BANDERA LODGE, No. 1123
A. F. & A. M.
Regular meeting second Saturday night in each month at 7:30 o'clock. All visiting brothers are cordially invited to attend.
Alvin Secretary

CHICKEN PICKINS BY CASEY & LORA
At Pickin' Food
I'm a Cracker Jack
You Can Bet Your Boots
On the Chicken Shack
A Cordial INVITATION
is extended to the people of Bandera as well as visitors to the city to come in and eat with us.
The CHICKEN SHACK
We Specialize in Fried Chicken Steaks & Seafood
HWY. 16 & MULBERRY PHONE 187

DRILLING
Water Wells
For Prompt and Reliable Service Call
Phone 2
Satisfaction
L. P. HEINEN
Water Well Driller
Bandera, Texas

Good Place to Shop
Where Courtesy Prevails
Store Air-conditioned
For Comfort
The Vogue

BIGGER AND BETTER THAN EVER
MANSFIELD PARK
More Dance Space . . . and More Seating Capacity Have Been Added
Dance Every Tuesday and Saturday Nights
Music by THE TEXAS TOP HANDS
Rodeo Every Saturday Night

$3.98
$5.00
Pedestrian
$2.25
allitate Blouses by Kaiser
$3.98
Summer Dresses and Play Suits
$8.98 to $14.98
MODERN DRESS and BEAUTY SHOP
Mrs. Ray Wyatt

LINDNER'S PLUMBER
WE FIX LEAKY PIPES WITH EASE — AND OUR WORK IS BOUND TO PLEASE
E. LINDNER PLUMBING Co.
BANDERA • TEXAS
Phone 111-3

Allan Shivers Asks 'Term of My Own' As Texas Governor

Gov. Allan Shivers, in formally announcing his candidacy for a first elective term as Governor, said he has done his best to carry out a program for Texas in a manner acceptable to the people of Texas, adding:

"If I have succeeded, I will appreciate their votes for a term of my own."

Shivers, who assumed the Governorship last July, had not held a full-time governmental job before becoming Governor. He was elected to the State Senate in 1934 and twice re-elected. In 1938 he was elected Lieutenant Governor and re-elected to that office in 1942. Born in Lufkin, he spent his boyhood in Tyler county and later moved with his family to Port Arthur.

Prior to his public career Shivers has given particular attention to public welfare, rural roads and improved educational facilities. He was co-author of Texas' original old age pension law and helped to write the tax bill which, with some changes, is the present law. Under his leadership, the Texas Legislature has appropriated more than $200,000,000 for public schools, the largest sum ever appropriated by any legislature in Texas history. Shivers has also been active in the fight to lower the farmer's cost of production.

Heimsath to Hold Services Here This Summer

Announcement was made Sunday at Morning Prayer services of St. Christopher's Episcopal Mission in Bandera that Dr. Charles H. Heimsath of Christ Church and Trinity University in San Antonio will take over St. Christopher's on June 25th and continue here throughout the summer. Dr. and Mrs. Heimsath and daughter, Vergie, are presently in New York and plan to attend graduation exercises at Yale, where their son, Charles, will receive his degree. Dr. Heimsath plans to begin confirmation classes on the afternoon of June 25 and continue these until July 16th, when Bishop E. H. Jones will come to Bandera for a special confirmation service. St. Christopher's guild and auxiliary will sponsor a garden party and book review by Dr. Heimsath during the second week in July and further details of this interesting event will be given later. A games party sponsored by the guild is also planned for the latter part of this month at Pillows Courts.

FIRST CHRISTIAN CHURCH
HOWARD E. PFEUFFER
Minister
Residence Billings Courts
Cabin No. 9
Phone if Interested . . . The Wigwam
Gift Shop
Services Sunday
Church School . . . 10 a.m.
Worship . . . 11 a.m.
"Seek ye out of the book of the Lord, and read: no one of these shall fail. Come hither, and hear the words of the Lord your God." (Isa. 34:16; Josh. 23:6)

Ranch House Cafe
"Where good friends meet When it's time to eat"
Specializing in Fried Chicken and All Cuts of Steaks
Merchant's Lunch, Daily, 65c
Owned and Operated by ISABEL

WEDDING ANNOUNCEMENTS Our SPECIALTY
The BANDERA BULLETIN
Presents
The Flower Wedding Line
A Complete Selection of
EMBOSSED — SOCIALLY CORRECT
Stationery and Business Announcements
Lovely Samples on Display in Our Office

ONE Look
ONE Listen
ONE Ride
"TEST DRIVE" THE '50 FORD
AT YOUR FORD DEALER'S
So economical to buy . . . and to own!
D'SPAIN MOTOR COMPANY
MAIN STREET BANDERA, TEXAS

VANDERPOOL

ALLIE BEAVIS, Reporter

Mrs. Henry Schoenenhofer and Alice Kearns spent the week-end with Mr. and Mrs. Glenn Padgett at Bandera.

Mr. and Mrs. John Lyra spent the week-end in San Antonio visiting friends.

Mrs. Zona Wright and family spent the week-end in Austin after being the week with her mother, Mrs. Thornton and daughter, Mrs. Thornton and daughter, Mrs. Wilson, in their new cabins.

Mr. and Mrs. R. L. Duke and family of Houston are spending two weeks at the Duke cabins.

Mrs. John Eggerly, daughter and Mrs. Jack Gaynor of San Antonio.

Mr. and Mrs. Bill Kinard and Mr. and Mrs. E. Kinard of Corpus Christi have returned home after visiting Mr. and Mrs. Harold Hudnall's children, after visiting Mrs. Ruth Pendle.

Mrs. Dorothy Thompson visited Mrs. Jesse Bennett, Mrs. Ethel Johnson, Mrs. Ethel Hudnall and Mr. and Mrs. Henry Hudnall.

Mrs. Jesse Bennett, Mrs. Ethel Johnson and Mr. and Mrs. Henry Hudnall visited Mrs. Dorothy Thompson.

Mrs. Ethel Hudnall visited Mrs. Jesse Bennett, Mrs. Ethel Johnson

When Lyman Wight and His Colony Came to Bandera

By J. MARVIN HUNTER, SR.

Continued from last week

The Latter Day Saints adopted in Kirtland, Ohio, a financial plan, still adhere to by them in theory, called the "stewardship plan." This is the economic basis of the religion and by its terms each man upon obeying the principles of converting his property to the church should be given a stewardship over certain properties, usually the same which he had consecrated, and this he kept sufficient only for his "just wants and needs," and turns the "surplus" into a general fund of the church, administered by its chief financial agents, called the bishop. It will be noticed that this is not the "communistic stock" proposition of the Higbee settlement, although some of the principles contained therein do find principle, and the financial plan of the Lyman Wight colony in Texas was upon the "common stock" basis.

Difficulties in Kirtland soon arose, and the Latter Day Saints started their attempt to establish a "Zion" in Jackson county, Missouri, which was reported westward in June, 1831. A revelation appointed Independence, Missouri, as a place for the gathering of the Saints. In fact, it was considered the center place of the new dispensation, so believed.

The Mormons were a wealthy element of Missouri before they arrived, and the bishop of the church became very influential. Some were envious of their success and prosperity, and Col. Thomas Pitt Fitzpatrick, a Zion hater, wrote and published a letter in the Missouri Republican, stating that the Mormons were buying up the county, and that they were receiving large numbers of converts from the Eastern States and Europe. Third, they had established a printing establishment in Independence, and were publishing a paper called the Evening and Morning Star. Fourth, they were erecting a large brick store house. Some desperadoes settled upon the Mormons, and whipped, tarred and feathered Bishop Edward Partridge and Charles Allen, and ordered them to leave the county. Some of the Mormons left, but many remained. The Saints, desperately settled upon their settlement, refused to leave.

Governor Dunklin, of Missouri, was petitioned to protect the Mormons in their rights, but refused to do so. Governor Boggs, who succeeded Governor Dunklin, was petitioned, and he ordered the Mormons to leave the county, and they moved over the river into Clay county.

The Mormons were driven from Jackson county, Missouri, in the winter of 1833, and settled in Clay county, Missouri, where they remained until 1838. Many of the official members of the church were scattered over the State of Missouri, and the Prophet Joseph Smith, Jr., and his counselors, were in Kirtland, Ohio. The Saints in Clay county were prosperous, and were rapidly increasing in numbers. Their enemies were jealous of their success, and began to stir up strife. Finally, in the summer of 1838, the Saints were driven from Clay county, and they settled in Caldwell county, Missouri, where they founded the town of Far West, which became the county seat of Caldwell county. Here the Saints

RYAN'S RED & WHITE STORE

FRIDAY AND SATURDAY
SPECIALS

CIGARETTES, All popular brands	per ctn.	$1.79
COFFEE, Red & White drip or reg	lb. tin	67c
MILK, Red & White	Tall Can	10c
TIDE, Soap powder	large pkg.	23c
SHORTENING, Red & White	3 lb. pail	67c
PEACHES, Red & White sliced or halves	2½ can	23c
POTATOES,	No. 2 can	11c
PEAS, Red & White early June tall	303 can	18c
Whole Kernel Corn 12-oz.	11c	12-oz. Mexicorn 16c

PACK SADDLE

Mr. and Mrs. Sidney P. Skinner

FRESH MEATS
FRESH VEGETABLES
COMPLETE LINE CAN GOODS
PRICED RIGHT!

"OLD PAL" DOG FOOD	5c
TIDE	23c
IVORY FLAKES	21c
Cigarettes, per carton	1.79
SALT PORK, per pound	22c
ROUND STEAK, per pound	71c

Open 8:00 a. m. to 10:00 p. m. Dailey

M. BOYLE
General Merchandise
BANDERA "We Deliver" TEXAS
ESTABLISHED 1907 TELEPHONE 21

SPECIALS
For Friday and Saturday

SWEET POTATOES, Diamond	lg. can	19c
BAKING POWDER, Clabber Girl	10 oz. can	8c
SPAGHETTI, Franco-American	No. 2 can	13c
Spaghetti and Meat Balls with Tomato Sauce		23c
BACON, Sliced Ropaco	1 lb.	38c
Kitchen Towels	150 ft.	16c
KLEENEX	200 size	16c
TOILET TISSUE, Charmin	2 for	15c

FATHER'S DAY GIFTS

LEVIS	$3.39
WORK GLOVES, Wolverine	from 98c
T-SHIRTS, Berma Brand, all styles	from $1.89

Have Folks AMERICAN BEAUTY DEVILS FOOD CAKE MIX

LOCALS

Mr. and Mrs. Orville Gammon of San Antonio spent last week-end here with her parents, Mr. and Mrs. Chas. Fee.

Miss Wilma Cavitt of San Antonio was the guest of her aunt, Mrs. Bertie McHenry last week-end.

Mrs. Stella Hubbard was taken to the Bandera Memorial Hospital Sunday for treatment and observation.

Lexi Rogers received treatment in the Wilson Hospital for minor injuries received when she fainted and fell last Tuesday.

Mr. and Mrs. Eric Mansfield visited relatives and friends in Kerrville last Sunday.

Mr. and Mrs. Hollis Holmes, Jr., and little son, Hollis, III, left last Friday for Pipe Creek where they will visit relatives for a few days.

Mrs. Ben Hall Holden and daughter, Miss Gwen Holden, left last Thursday for Richmond where they will visit relatives for a few days.

Mrs. Ben Hall Holden and daughter, Miss Gwen Holden, left last Thursday for Richmond where they will visit relatives for a few days.

Christ Sunday morning and at night. They are enroute to Bakersfield, California, to visit relatives. He has just completed his course in Harding College at Searcy, and is now a regular minister in the Church of Christ.

Mr. and Mrs. Eugene Sandlin attended the Homecoming at Mason last week-end. Mrs. Sandlin is a former resident of Mason county, and enjoyed meeting her old friends there during the big event.

The Gonzales Red Cross will be represented at the luncheon at Hotel Plaza, San Antonio, Mrs. W. Strait, Mrs. T. M. Hunt, Mrs. Jr. Leonard, Mrs. H. N. Peck, Mrs. Lee Langston.

Bantex Theater

June 17

Midnight Show Saturday 11:30

June 20
on the Stage
JUNETEENTH MINSTREL

June 21-22

GIRL'S DRESSES

$1.98

$2.49

REASONABLE PRICES

Burkhalter's
Bandera Phone 106

Conwill's FOOD STORE

FREE DELIVERY Bandera County's Most Complete Food Store PHONE 100

TALL Pet Milk			10½c
LIBBY'S Garden Peas	No. 2 tin		19c
LIBBY'S Halves Peaches		2½ tin	24c
OXYDOL			22c
DREFT			22c
PRINCE regular dog food	300 tin	3 for	25c
NORTHERN Tissue		3 for	22c
PATIO Tamales	300 tin		20c
PATIO Enchiladas		2 tin	41c
PATIO Chicken Tamales		300 tin	45c
IMPERIAL Cane Sugar	5 lbs.		39c
CRISCO	3 lbs.		74c

SUMMER HOURS BY THE POOL

Demand . . . .

SUN TAN LOTIONS

The Frontier Drug
MR. & MRS. HAROLD BROOKS

GENERAL MERCHANDISE

IN STYLE — — IN VALUE

Ladies' and Men's Furnishings

Headquarters for Levis

STEIN'S
CLOTHIERS

DRUGS

BANDERA

TALL FOLKS COME TO BANDERA

Bandera people had to look up to a group of tall people several days the past week. That crowd of tall women and tall men which enjoyed the hospitality of our town came from several states to hold their convention here. And there was not a "scrub" in the lot. They were all good looking, but ambitious—not a longitudinal individual in the crowd. The "shortest" gal in the bunch was five feet eleven inches in height, and the tallest was almost seven feet. There's many advantages in being tall, particularly when you are in a big crowd and can see over the heads of others. And there's a disadvantage, too, especially when a long one has to sleep in a short bed. Anyway, it was a great sight to see all those tall folks perambulating about the streets and "looking down" upon the average citizen.

The Corner Drug Store can supply you with pure drugs, druggists' sundries, toilet articles, stationery, fountain drinks, etc. Physicians' prescriptions carefully and accurately compounded.

CORNER DRUG STORE

Boyle's Store

PHONE 81 "EVERYTHING YOU NEED" MAIN STREET

FRIDAY & SATURDAY
SPECIALS

COFFEE, Admiration		1 lb. bag 1 lb can	67 69
SUGAR	PURE CANE	5 lbs. 10 lbs.	40 79
TIDE		Large giant	22 .85
CIGARETTES, Carton		Only	1.79
MILK, Carnation	Small	5½ Tall	10½
PEACHES, Libby's 2½ cans		Sliced Halves	23 23
TOILET TISSUE, Waldorf	2	for	13
BACON, Hormel		lb.	43

POTATOES	CARROTS	BANANAS
U .S. No. 1, 10-lb mesh bag .45	Large Bunch 2 for .9	Cent. American lb. 10½

MAKES Better HOT ROLLS AMERICAN BEAUTY Roll Mix

The Bandera Bulletin

An Institution Promoting the Interests of Bandera County, Texas

Volume 5, Number 32 Bandera, Bandera County, Texas, June 23, 1950 $2.50 Per Year; 5c Per Copy

Ranch Hands Beat by St. Cecilia

Sunday's game at Cowboy Park saw a surprisingly powered St. Cecilia ball club humiliating the Ranch Hands to a final score of 21-2. The Parish League pitchers batted out a total of 16 hits, including seven for extra bases. The ball was hit indiscriminately, however, by a total of 7 outfielders for the Ranchers.

Bailie Heckman pulled a bone setting hitting in the fifth when he got hurt trying to field a ball batted by Jack Fox. Jack batted in two runs for the Catholics. The locals found Jack Smith's offering to their liking as they collected 11 hits off his delivery.

Jack Smith's game to Bailie Heckman's game to Jack Fox. Jack batted in two runs for the Catholics. The locals found Jack Smith's offering to their liking as they collected 11 hits off his delivery.

The Box Score

ABRHPOA

Wedding Bells Ring For Bill Short and Miss Joy Hickman

MISS JOY HICKMAN

Mrs. M. F. Fortin Buys Twin Elm

During the past few weeks a deal was completed whereby Mrs. M. F. Fortin of Corpus Christi purchased from Melodia and Nicholson the famous Twin Elm Ranch. Mrs. Fortin is at present operating the ranch and is planning a grand purchase soon. As an experienced hotel woman, Mrs. Fortin has many plans for the entertainment of guests at the ranch. Her welcome mat is out to the best of Bandera county citizens.

Mr. and Mrs. Ben Shearer who have occupied the famous ranch for the past few years, moved to their new home in Bandera last week. They said Bandera county was a good place to live and they had many friends here.

County Democratic Committee Met Last Monday

The county Democratic executive committee met Monday morning at the office of W. R. Fitch, to draw places on the July primaries ballot for the various candidates for office. Mr. Fletcher is county chairman. The following precinct chairmen attended the meeting: L. Morris Hunter, Bandera; Joe Villemain, Pipe Creek; Lane Langford, Privilege; A. C. Gilliat, Medina; Pat Corley, Lapley; Ben O'Briant, Vanderpool.

Joleta Ranch to Have Party on June 26

Bandera County Women Voters Organize

Henry Kalka Announces for Constable

MISS FLORA ANN ADAMS BECOMES BRIDE OF WILLIAM NEEL CANTWELL

Bandera Freight Line Changes Hands

We are in receipt of a letter from G. T. Simmons of San Antonio who states that he has purchased the Bandera Freight Line from Harry Tweddleton and will start operating it at once. He states: We are responsible people and will make it to your entire satisfaction, so we say and will deal fairly with one fellowmen."

The name of the freight line will be changed and the truck will be bought in San Antonio and will be painted there. Mr. Simmons will be in charge of the line and will be responsible for the C. O. D. items that are handled. Mr. Wm. Tweddleton is to drive the truck from San Antonio to Bandera. Freight will be delivered in Bandera Tuesday, Thursday and Saturday.

Red Cross to Hold Annual Meeting

The Bandera County Chapter American Red Cross will hold an annual meeting at the Methodist Church on Monday, June 26, at 8:30 p. m. Mrs. Ben Shearer, chairman, has announced. Mrs. Shearer has also announced that Mrs. Ben Hall Holden, Mrs. Ben Hall Holden, Jr., and Mrs. Ben Hall Holden, III, will represent the Bandera Chapter at the Red Cross meeting in San Antonio next Friday night.

ST. JOSEPH'S TO GIVE ANNUAL BARBECUE

Miss Ottie Stubbs Becomes Bride of Eugene Neitzke

67th Anniversary Homecoming at Baptist Church

Ned Pillow Dies After Long Illness

Friends here were grieved to learn of the death of Ned Pillow who died in the Peterson Hospital in Kerrville following an extended illness, Wednesday. Mr. Pillow came to Bandera about five years ago and built the Pillow's Cabins, one of Bandera's most popular tourist courts. He had been in failing health for some time and everything possible was done for him to help him recover but to no avail. He was 64 years old.

Funeral services are being held this morning (Friday, June 23) at the Methodist Church in Bandera with Rev. H. Hensley Henson officiating. Interment will be in the Pipe Creek cemetery.

Survivors include his wife, Mrs. Ned Pillow; two sons, Ned Pillow, Jr., and O. L. Dunn of this place; two brothers, Bill Pillow of Pipe Creek and Fred Pillow of Bandera; and two sisters, Mrs. Ben Hall Holden of Bandera and Mrs. Ben Hall Holden of Richmond.

Pallbearers will be Ben Hall Holden, Jr., Ben Hall Holden, III, Hensley Henson, Jr., Fred Pillow, Jr.,

The Bandera Bulletin

Published on Friday

Entered as second class matter August 5, 1941, at the Postoffice at Bandera, Texas, by Act of Congress of March 3, 1879.

HUNTER PUBLISHING CO.
Mrs. JOHN V. BALL, Business Manager

Subscription price $2.50 per year.

Office of Publication
Bulletin Building, Upper Main St.

Notice of church entertainments, community concerts, etc., where a charge is necessary, resolutions of condolence, cards of thanks, resolutions of respect, and all matters not news, will be charged for at regular advertising rates.

Be Sure You Know How to Mark the Ballot

Better Fire-Fighting Equipment Needed

Utopia to Celebrate Her Centennial

The Bulletin's Industrial Edition

Mrs. Maass' Mother Dies in Iowa

Elected President of Daniel Baker College

Kendall County Fair to Be Held August 1, 3, and 6

CANCER EYE IN HEREFORDS

By DR. B. R. MAYSE

Bandera Soil Conservation News

Bill Brient Weds at Dilley

Friends in this section will be interested to learn of the marriage of Miss Virginia Dennedy in Dilley, on Saturday, June 10. The bride is a daughter of Mr. and Mrs. A. J. Kelly of Dilley, formerly of Bandera, and the groom is the son of Mrs. Bonnie Brient of this city. Both are popular with the younger set here and are receiving congratulations and best wishes in which the Bulletin joins. The happy pair will reside at 704 Halliday Avenue, San Antonio.

TOM B. WHITSWORTH DIES AT BOERNE

Many Bandera county friends regretted the death of the above set Tom B. Whitsworth, which occurred in the Boerne Hospital on Friday after an illness of six or seven months. He was 81 years old.

Funeral services were held at the home of his daughter, Mrs. Ella Mae Hall, in Boerne, Monday afternoon, June 19, with Rev. Walter Parker, Texas, officiating.

Mr. Whitsworth was born in Bandera county and lived here most of his life. He was a member of the Methodist church and was highly respected by his many friends.

He is survived by his wife, who is confined to her bed with a broken hip suffered in a fall a few months ago, and by the following children: Mrs. Ella Mae Hall, Boerne; Mrs. Ruth Hall, Boerne; Mrs. Ethel Wilson, Boerne; Mrs. Lillie Mae Hall, Boerne; Mrs. Dorothy Setliff, Mr. and Mrs. Charlie Callahan of San Antonio.

This was the theme of the first Annual Field Day of the Hill Country Association of Soil Conservation Districts, which was held Thursday, June 15.

Mr. Burke demonstrated how to make a pond, and showed the results of poor conservation methods, and how it ever could be different. The practices applied to that lake in the last five years were described by the group. About 300 acres of land are involved in the watershed of the lake.

Mr. Whitsworth often came to Bandera to attend revivals, and was a member of the Methodist church here for almost 50 years. He was a kind, loving husband and father, and a true friend to all who knew him.

Funeral services were held at the Methodist church in Boerne, Tuesday afternoon, June 20, with Rev. Walter Parker officiating. Interment was in the Boerne cemetery.

YOU ARE WELCOME

at the BANDERA CHURCH OF CHRIST

7:30 p. m. at every service

Bible study at 9 a. m. Sunday Preaching at 11 a. m. Sunday Preaching Sunday night Prayer Meeting Wednesday

W. B. FLETCHER, Minister
MRS. C. H. MANSFIELD, Pianist

T. W. SHORT, Jr. M. V. D'SPAIN
L. M. BAZE
MEMBER F. D. I. C.

First National Bank

BANDERA, TEXAS

The Bank of Friendly Service

Capital Stock $50,000 Surplus $45,000

FRANK M. MONTAGUE, President
FRANK M. MONTAGUE, JR., Active Vice-President
JOHN F. MEIFREN, Vice President
J. L. HENSLEY, Vice-President
JOE M. GLASSCOCK, Cashier
MRS. JOE HARVEY, Assistant Cashier

Member Federal Reserve System and F. D. I. C.

VETERINARY SERVICE

DR. B. R. MAYSE

GRADUATE VETERINARIAN

Large and Small Animals

First State Bank

Bandera, Texas

A Good Bank to Be With

OFFICERS

W. B. FLETCHER, President
J. W. SHORT, Jr., Vice-Pres.
V. F. KALKA, Asst. Cashier
W. B. FLETCHER, Cashier
J. W. SHORT, Jr.
MRS. C. H. MANSFIELD
M. V. D'SPAIN
L. M. BAZE

HOUSE PAINTING

And Paper Hanging

Jack & Monk Searcy

Bulletin, Texas

Oakwood Courts and Cafe

Home Cooked Meals

Restaurant Service

Phone 129 J 2

JOHN PHELAN

Bandera, Texas

We Are Always Ready To Serve You

Bandera County Ranchmen and Farmers' Association

ALICE G. LANGFORD RETURNS FROM ITALY

RUSSELL KOONTZ SELLS RANCH

HOLD FAMILY REUNION

NOTICE

HAYES FEED STORE

Complete Line of Dairy, Poultry, Rabbit and Stock Feed

We Solicit Your Business and Appreciate Your Patronage

Vapo-Butane Company

Butane and Propane Gas and Appliances

At

B. F. LANGFORD & SON

Phone 69

Announcing ....

A complete Outdoor Advertising Service to suit you business and your budget

Rental Basis

Free State Agency

Phone 243 P. O. Box 194

Bandera, Texas

Dr. J. O. Butler
Physician and Surgeon
Office Phone 146
Residence Phone 188
BANDERA, TEXAS

WE HAVE BEEN AUTHORIZED TO HANDLE A COMPLETE LINE OF

Philco Products

Among Others We Have ....
RANGES RADIOS
REFRIGERATORS
All Small Electrical Appliances

Bandera Electric Shop

Phone 194

Contracting for House Wiring

"where a *DOLLAR* does its *DUTY*

The Frontier Shop

IN THE BAUSCH BUILDING BANDERA, TEXAS

CLEAN UP PAINT UP FIX UP

Our Specialty Distinctive Mill Work

PAINTS and VARNISHES

ECKHART MILL and LUMBER COMPANY

"The Home of Glidden Paints"

PIPE CREEK

MRS. T. A. LEWIS, Reporter

Mr. and Mrs. Charlie Godkin and family of San Antonio, Mr. and Mrs. J. M. Peppoe and Ed Welch visited Mr. and Mrs. Emil Villemain and daughter Sunday.

Among those from out-of-town who attended Ronald Edwards' funeral were Mr. and Mrs. Ed Edwards, Mrs. Fred Callahan, Mrs. Dorothy Setliff, Mr. and Mrs. Charlie Callahan of San Antonio and Mrs. Pearl Edwards of Bandera.

Mrs. H. Zumberg spent several days the past week visiting her friends in Austin.

Friends here have received the announcement of the birth of a baby girl on June 13 to Mr. and Mrs. Earl Buck, of Boerne. The baby weighed 8½ pounds and has been named Sharon Earlene. Mrs. J. W. Lewis and daughter, Miss Ethel visited the new arrival on Tuesday.

Wrinkler and Woody Don Rieb, left last week for Mineola where they have employment.

Mr. and Mrs. E. J. Lamon and son of San Antonio and Mr. and Mrs. Gus Heisler are vacationing in Corpus Christi.

Mr. and Mrs. Lee Hicks of San Antonio were dinner guests of Mrs. John Edwards and Mrs. C. A. Armstrong Thursday and while here visited several other Pipe Creek families.

Mr. and Mrs. Milton Edwards and sons of Montana are visiting Elmer Edwards.

Word comes from Mrs. J. B. Edwards of Harwood, that her grandchildren, Miss Rita Mae and Glen Spinks are visiting Mr. and Mrs. H. C. Miller and Mr. and Mrs. Roy Hunter in Dallas.

Mr. and Mrs. Chas. Waggoner of San Antonio joined Mr. and Mrs. H. Zumberg the past week.

Mrs. C. A. Armstrong and son Jack of Corpus Christi were visiting Mrs. John Edwards and other relatives.

Mr. and Mrs. Paul Alexeevs and children have moved to Boerne.

Mrs. Mattie Long of Claremore, Oklahoma, is spending the summer here with Mr. and Mrs. E. A. Johnson.

Mrs. Roy Bell and Mrs. L. V. Martin were shopping in San Antonio Friday.

Misses Jimmie Ruth and Anna Lee Edwards returned from Burkeville the past week after spending a few weeks visiting there.

Mr. and Mrs. E. A. Johnson and Mrs. Mattie Long were dinner guests of Mr. and Mrs. Edwin Vautier and daughters Thursday.

Mrs. John Callahan spent a few days in San Antonio last week visiting Cpl. and Mrs. Frank Hufstedler.

Mr. and Mrs. D. B. Rippey and Mr. and Mrs. Robert Rippey and son returned from Montana Friday where they had been visiting Mrs. Rippey's mother.

Mr. and Mrs. E. A. Johnson and Mrs. Mattie Long were Kerrville visitors Friday.

Visitors of Mrs. G. L. Vautier on Sunday the past week were Mr. and Mrs. John Koenig of San Antonio, Mr. and Mrs. Milton DeWolfe and son, Darrel of Deer Ashore, Mrs. Curtis Hodge and Mrs. Elsie Hodge of San Antonio.

Mrs. Ruth Hall and daughter, Mrs. Robert Rogers and daughter of Kerrville, Miss Mabel Spencer, Mrs. Jessie Dickson, Mrs. Mattie S. Hodge, Mr. and Mrs. Edwin Sandor and daughter.

Earl White, Jr., of Austin, spent the weekend here with his folks, J. Mc. and Mrs. Leon Hutter of Dallas and Mrs. C. L. Hutter of Kingsville visited Mr. F. D. Koontz and Mrs. D. Gunn Saturday night. Mrs. Hutter remained over for a few week's visit.

Mr. and Mrs. J. O. Butler are visiting relatives at Pasadena this week.

FIRST CHRISTIAN CHURCH

L. HOWARD E. PFEUFFER
Minister

Residence: Billings Courts Cabin No. 4
Place of Business: The Wigwam Gift Shop

Services Sunday

Church School .... 10 a.m.
Worship .... 11 a. m.

"Seek ye out of the book of the Lord, and read: no one of these shall fail. Come hither, and hear the words of the Lord your God." (Isa. 34:16; Josh. 3:9)

SUMMER SUN AND WIND

Call for

special Cure and Reconditioning of the Hair

We Have

Wella Steam Cap, which will not cook nor burn head, dull hair

We Have

Helen Treatment for oily scalp and dandruff

For Appointment Call 99

The Cottage Beauty Shop

Mrs. Lois Hamilton

ABOUT ATHLETE'S FOOT

2127 Prominent Druggists Can't Be Wrong

Here's what Stuart of Parkersburg, W. Va., says: "The case of T-4-L has been very pleasing. The customer said it is the first thing in six years that gave relief."

IN ONE HOUR

If not completely pleased, Your ole back at any drug store. Locally at

CORNER DRUG STORE

DRILLING

Water Wells

For Farm and Ranches a SPECIALTY

See Your Oil Timer for Field Work and Satisfaction

I. P. HEINEN
Water Well Driller
Bandera, Texas

Good Place to Shop

The Vogue
Kerrville

Ladies ready-to-wear

Store Air-conditioned For Comfort

The Vogue

CHICKEN PICKINS BY CASEY & LORA

At Pickin' Food I'm a Cracker Jack You Can Bet Your Boots On the Chicken Shack

A Cordial INVITATION

is extended to the people of Bandera as well as visitors to the city to come in and eat with us.

The CHICKEN SHACK
"We [illegible] in Fried Chicken Steaks & Seafood"
HWY. 16 & MULBERRY PHONE 187

LEGAL NOTICE

NO. 767

IN RE: GUARDIANSHIP OF THE PERSON AND ESTATE OF BERTHA G. GIBSON, A PERSON OF UNSOUND MIND

IN THE COUNTY COURT OF BANDERA COUNTY, TEXAS

To all persons interested in the above ward or her estate:

You are notified that I have, on the 19th day of June, 1950, filed with the County Clerk of Bandera County, Texas, an application on her oath for authority to take and sell, gas and mineral lease on that certain real estate belonging to such ward situated in Bandera County, Texas, and described as follows, to-wit:

First Tract: 66 acres of land, more or less, a part of the J. A. Cunningham survey No. 329, Abstract No. 75, and 66 acres being described as follows:

Beginning in the bed of west prong of Medina River on the west line of said Cunningham Survey at the southeast corner of a 156 acre tract of land in the Perry Davis survey No. 321, thence North 25 degrees east 1400 vrs. to a point in the west line of said Cunningham Survey, thence north 25 degrees east 1400 vrs. to a point in the north line of said Cunningham Survey, thence north 65 degrees west 300 vrs. to a point in the west line of said Cunningham Survey, thence north 25 degrees east 1400 vrs. to a point in the north line of said Cunningham Survey, thence north 65 degrees west 965 vrs. to the place of beginning.

Second Tract: 66 acres of land, more or less, a part of the H. & W. Cole Survey No. 324, commonly known as the H. A. Vick Survey, Abstract No. 329.

Third Tract: 367.2 acres of land, more or less, being all of the J. L. Madil Survey No. 321, 2 tracts shown at the E. A. Vick Survey, Abstract No. 1000.

Fourth Tract: 161 acres of land, more or less, being a part of the Perry Davis Survey No. 321, commonly known as the John James Survey, Abstract No. 1000, and being the same land described as

Beginning at a point in the east line of the Perry Davis Survey No. 321, 1000 vrs. south 25 deg. east from the northeast corner of the Perry Davis Survey No. 321, same being in the south line of the Wm. Cole Survey No. 324, thence south 25 deg. east 1400 vrs. to the southeast corner of the Perry Davis Survey No. 321, same being the northeast corner of the John James Survey, thence south 65 deg. west 1400 vrs. to the southeast corner of the John James Survey, thence north 25 deg. west 1400 vrs. to the southwest corner of the Perry Davis Survey No. 321, same being in the south line of the Wm. Cole Survey No. 324, thence north 65 deg. east 1400 vrs. to the place of beginning.

FABIAN D. GARRISON
Attorney for Applicant

Race Meet Set For July 1 - 4 At Fredericksburg

Four days of racing events will be featured at the annual Race Meet in Fredericksburg on July 1, 2, 3, and 4. Seven purse races plus scheduled daily and match races will probably be added to the program, which starts at 2 each afternoon. The four-day meet will be climaxed by a Mile Handicap Derby on July 4th. Baseball games have been scheduled for Sunday and Tuesday.

This year's Race Meet promises to be the biggest ever as most stall reservations have been taken by race owners from Central and Southwest Texas, according to Fred Mathison, Chairman of the Race Meet Committee.

The Meet will be held in the Fair Park which offers the best one half mile track in this area, a mechanical starting gate, a photo finish, a large modern grandstand, ample car parking space, and plenty of cold beer and soft drinks. Reasonable admission charges during race days have been set for all the events.

Lots or directions to take a Horse Race or Exhibit in the Horse Show will be sent on request. Contact Fred Mathison, Chairman of the Race Meet Committee.

DENT TAYLOR

ATTORNEY AT LAW
First National Bank Building
Bandera, Texas

Denim Shorts in Stripes & Colors $1.98

Plain Blouses, Whites and Pastels $1.00

Peasant Blouses $2.25

Affiliate Blouses by Kahrs $3.98

Summer Dresses and Play Suits $8.98 to $11.98

MODERN DRESS and BEAUTY SHOP

Mrs. Ray Wyatt

NOTICE

All persons are notified that my five acres of land on the String-town Road is no dumping ground, and all persons dumping trash or garbage there will be vigorously prosecuted.—H. M. Evans 2tp

V BELTS

- *Pumps — Washing Machines*
- *Refrigerators, Tractors, Combines*
- *Cars, Trucks and many other machines*

If we don't have what you need, we will get it.

O. O. ADAMS

HARDWARE

Golding Wedding CELEBRATION

Open House Will Be Held By

Mr. and Mrs. Charles Eckhart

Sunday June 25, 3 to 6 p.m.

At Their Home in Bandera Estates

Friends Are Invited To Call

Ranch House Cafe

"Where good friends meet When it's time to eat

Specializing in Fried Chicken and All Cuts of Steaks

Merchant's Lunch, Daily, *65c*

★

Owned and Operated by ISABEL

LINDNER'S PLUMBER

WE'LL WARRANT WHEN OUR WORK YOU'VE TRIED THAT YOU WILL BE QUITE SATISFIED!

GUARANTEED

E. LINDNER PLUMBING
BANDERA • TEXAS

It's a Top Dollar car

Top dollar style

Never before could you get so much eye beauty for so little money ...only Ford has been selected for the New York Fashion Academy Award for two successive years.

Top dollar "Go"

Only Ford in its field offers you a choice of "Go" power ... either the smooth precision-built 100-h.p. V-8 or its companion-squadron, the advanced six-h.p. Six.

Long dollar mileage

Not only do miles seem shorter in a Ford, but they cost less. A Ford is economical to buy, economical to run and, because of its long-lived quality, high in value at resale time.

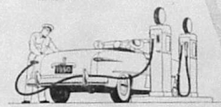

at Low Dollar cost

Top dollar value

Ford brings you big-car features at small-car cost . . . features like Ford's 3-to-1 easier-acting brakes, Sofa-Wide seats, smooth "Mid-Ship" Ride on a sound-conditioned "Lifeguard" Body—a body that's built and finished to "live outdoors."

Come in and "Test Drive" a '50 Ford Today!

D'SPAIN MOTOR COMPANY

MAIN STREET BANDERA, TEXAS

POPULAR BANDERA GIRL IS WED IN AN IMPRESSIVE CEREMONY

Miss Ottie Stubbe became the bride of Eugene Nettzke in a simple and lovely marriage service performed at the Trinity Lutheran Church in San Antonio Saturday afternoon at 4 o'clock, May 27. Rev. H. A. Heineke officiated. The only attendants were Miss Marlene Nettzke, sister of the bridegroom, and Hunt and Reginal Trammell. The bride was given in marriage by her uncle, Ted Luyke of San Antonio. The traditional wedding march from Lohengrin and the fashionable Mendelssohn number was played by Bonnie C. Mach, Jr.

The bride was lovely in pastel organza lace and carried a white prayer book. Her flowers were white carnations. Her daughter Joseph M. Patterson, Mr. and Mrs. Otto Nettzke, was flanked to a corner of Nettzke, Mr. and Mrs. C. E. Grande, Texas.

Miss Stubbe, the bride's mother, was dressed in black lace and her flowers were pink carnations.

Mrs. Nettzke graduated from high school in Bandera and has been employed at the Bandera Electric Co-op. Mr. Nettzke is employed by the Pearl Brewery in San Antonio.

Following the ceremony a reception was held at the home of the bride's parents, Mr. and Mrs. C. E. Patterson

When Lyman Wight and His Colony Came to Bandera

By J. MARVIN HUNTER, SR.

Continued from last week.

During the summer of 1845 Miller again became dissatisfied and began to have doubts with regard to another statement by Joseph Smith. He became convinced through pamphlets and letters sent to him by the claims of those who had published in the prophet's name. He advised Smith to have nothing more to do with him and several letters to that effect to Nauvoo. In one of these letters he wrote to Smith telling him that Parvin C. Miller would be sent to Nauvoo to take with him the spiritual Manifesto. Smith replied to the letter, telling Miller that Wight would be sent to Nauvoo. Miller replied that he would not receive Wight. Smith then sent the following letter to Miller:

"Dear Brother Miller: I have received your letter of the 15th inst., and am pained to learn that you have not received Lyman Wight, and that you have not received the counsel which I have sent you. I have appointed Lyman Wight, and I now appoint him, to be a counselor to Parvin C. Miller, and I command you to receive him as such, and to give heed to his counsel, and to walk in all things according to the pattern given to you by the Lord, and then you shall prosper in the land and flourish like a green bay tree. Let no dissension be among you, but study counsel with all your might. Be wise as serpents and harmless as doves. Let my servant Lyman Wight have a home with you, and he will counsel you for your good, and I will visit you in person before long. Be faithful in all things, for I have appointed you to be a counselor unto my servant Lyman Wight, and he unto you, and I have appointed George Miller to be a counselor unto my servant Lyman Wight, and he unto him, and I have appointed Hyrum Redfield a counselor unto my servant William, and my servant Isaac Green over you, and he unto him, and I will be with you and bless you and your families, if you are faithful before me. Let my servant William and Isaac Green have a home with you, and counsel with them, for they are my servants, and I have sent them unto you for your good. And even I am with you. Behold I am Jesus Christ. I come quickly. Even so. Amen."

Miller left Nauvoo in the spring of 1845 and settled on Rock Creek, Illinois, where he remained until the spring of 1846. He then moved to Iowa and settled on the Des Moines River, where he remained until the spring of 1847. He then moved to Council Bluffs, Iowa, where he died on the 25th day of November, 1847. He was buried in the Mormon cemetery at that place. Miller was a man of strong character and was highly respected by his neighbors. He was a man of means and was very liberal in his donations to the church. He was a man of strong faith and was very zealous in the cause of his religion. He was a man of great energy and was very active in the affairs of the church. He was a man of great wisdom and was very careful in the management of his affairs. He was a man of great integrity and was very honest in his dealings with his fellow men. He was a man of great courage and was very fearless in the face of danger. He was a man of great faith and was very devout in his religious duties. He was a man of great piety and was very pious in his life. He was a man of great humility and was very modest in his manners. He was a man of great charity and was very generous in his gifts. He was a man of great kindness and was very gentle in his disposition. He was a man of great love and was very affectionate in his family. He was a man of great devotion and was very faithful in his friendship. He was a man of great loyalty and was very true to his country. He was a man of great patriotism and was very ardent in his love for his country. He was a man of great courage and was very brave in the face of danger. He was a man of great fortitude and was very patient in the face of adversity. He was a man of great perseverance and was very persistent in the face of difficulty. He was a man of great determination and was very resolute in the face of opposition. He was a man of great energy and was very active in the affairs of life. He was a man of great ambition and was very aspiring in the pursuit of his goals. He was a man of great hope and was very optimistic in the face of uncertainty. He was a man of great faith and was very confident in the face of doubt. He was a man of great love and was very affectionate in the face of hatred. He was a man of great charity and was very generous in the face of poverty. He was a man of great kindness and was very gentle in the face of cruelty. He was a man of great humility and was very modest in the face of pride. He was a man of great piety and was very pious in the face of sin. He was a man of great devotion and was very faithful in the face of temptation. He was a man of great loyalty and was very true to his country in the face of treason. He was a man of great patriotism and was very ardent in his love for his country in the face of disloyalty. He was a man of great courage and was very brave in the face of danger. He was a man of great fortitude and was very patient in the face of adversity. He was a man of great perseverance and was very persistent in the face of difficulty. He was a man of great determination and was very resolute in the face of opposition.

"June, A. D. 1850.—This month Lyman, having been studying the revelation to Joseph Smith, came to the conclusion that he would go into the order of the kingdom more fully, and let those who would follow him. On the 18th of June I was employed at this until July and on the 3rd and 4th I copied a letter from Bro. Bailey, one of the newcomers, which he wrote to W. Smith concerning F. Sheen, who had apostatized from W. Smith, etc."

The W. Smith referred to above was William Smith, a younger brother of Joseph Smith, and one of the three twelve apostles who, in 1844, refused to follow Brigham Young, the other two being Lyman Wight and John E. Page. William Smith attempted first an ordination of his own, but later joined the reorganized church, in which he died in Iowa in 1891. The two sisters of the William Leyland, quoted in above paragraphs, married two of the sons of Lyman Wight, Lyman Levi and Lamoni respectively. William Leyland's journal is broken here, but Levi Lamoni's autobiography records that both water on the Colorados waited away their mail and ... it was thought best by the community to seek other fields of labor and adventure, consequently we removed about fifty miles and located in Burnett county, Texas, and built another mill on the same privileges. We now experienced frequent visits by the Indians of the western wilds of Texas. As their visits became more frequent they began to give some trouble, which increased to a rapid rate until several times they took all our horses, killed our milch cows, and drove our oxen to such a distance that it took us sometimes several days to recover them. They finally took and drove our horses away from us their ... [illegible] ... of our neighbors the men were often killed, women and children carried off to suffer torture worse than death or worse. I could recite many instances of horror about the cruelties of these savages.

Noah Smithwick, in his book, "Evolution of a State," gives a description of these same Indians.

After the Mexicans were driven out with their arms and ammunition, many would steer over the Colorado, and, in the vicinity of the present Austin, would trade with the Indians for horses, mules, buffalo robes, and such articles of Indian manufacture as were in demand. They would then recross the river

RYAN'S RED & WHITE STORE

FRIDAY AND SATURDAY SPECIALS

COFFEE, Admiration, drip or perk	lb.	69c
COFFEE, Red & White, drip or reg. grind	lb.	68c
PET MILK, Tall can		10½c
CLOROX, qt. bot. 15c	half gal.	27c
SHORTENING, Red & White	3 lb. pail	67c
LEMONS, California Sunkist		6 for 15c
CARROTS, fresh Arizona	bunch	7c
CABBAGE, Tennessee—firm green heads	lb.	5c
YAMS, La. No. 1 kiln dried	5 lbs.	23c

PACK SADDLE

Mr. and Mrs. Sidney P. Skinner

FRESH MEATS
FRESH VEGETABLES
COMPLETE LINE CAN GOODS

PRICED RIGHT!

Open 8:00 a. m. to 10:00 p. m. Dailey

ICE ICE

GAINES DOG MEAL	25 lbs.	$2.55
5 lbs. CHARCOAL, Hickory Added		32c
5 lbs. SUGAR		43c
46 oz. PINEAPPLE JUICE		37c

WE GIVE U. S. GREEN STAMPS

ICE ICE

M. BOYLE
General Merchandise
BANDERA — "We Deliver" — TEXAS
ESTABLISHED 1907 TELEPHONE 21

SPECIALS
For Friday and Saturday

BOLOGNA, Roeglein	lb. 31c
HONEY, Uvalde	5 lbs. 89c
SARDINES, American	2 cans 15c
SPRY	1 lb. can 28c
SURF Soap Powder	2 boxes 45c
SILVER DUST with face cloth	box 25c
CHICKEN TAMALES, Patio	6 in can 21c
APPLES, SLICED Lucky Leaf	15c
HOT SAUCE, Louisiana	8c
BLACKBERRIES, Kimbell's	No. 2 can 13c

1-3 off all Peggy 'Just Beautiful' Hats

Ladies Shorts and T Shirts from 98c

Never Fails! AMERICAN BEAUTY DEVILS FOOD CAKE MIX

LOCALS

Mr. and Mrs. H. M. Palomar left Saturday for a trip into Arkansas.

Ben Jurecski is spending several weeks in San Antonio with his son, Leslie Jurecski.

Cal. James G. Prentice, U. S. A. Retired, of Kerrville, was in Bandera Sunday.

Oren Schneider of Pasadena spent last week-end here with his family.

Charlie Bugg of Utopia was a Bandera visitor on the city Monday.

Aunt Mary Andercraft has been on the sick list for the past few weeks but is greatly improved at this writing.

A. P. Carlton and daughter, Miss Betty, drove left last week-end for Hendrix, Arkansas where they will visit relatives.

Mr. and Mrs. J. A. Price of Houston, Arrived Sunday to visit with their son, Merle and his family.

Troy Stewart went to Corpus Christi to visit his parents, Mr. and Mrs. T. E. Stewart, who live there.

Mr. and Mrs. Pinkie Gould and son, Don are spending several days in New York with Mr. Gorski's relatives.

Mrs. Paul Bury left this week for an extended visit to relatives in the East. She plans to visit New York, Cape Cod and Canada.

Mr. and Mrs. A. F. von Blon, owners of the Alamo Book Store in San Antonio, were visitors in Bandera Sunday.

Mrs. Charles Wallace and daughter, Charlene, of Bethesda, Maryland, are here on a visit to Mrs. Wallace's aunt, Mrs. A. R. Lancaster, and other relatives. This is her first visit to Bandera in several years. She will be remembered as Miss Hazel Lee Hotel.

Bantex Theater

SATURDAY
June 24

GUY MADISON ROBY CALHOUN
MASSACRE RIVER
IN SEPIA TONE

SUNDAY - MONDAY
June 25-26

Francis
DONALD O'CONNOR
Preview Nights - Extra Prize
Any Gallon - Same Weekend

THURSDAY — FRIDAY
June 29-30

When WILLIE COMES MARCHING HOME
DAN DAILEY CAROL HANEY
TUESDAY — WEDNESDAY
June 27-28

CAPTAIN CHINA
HIGH ADVENTURE ON THE HIGH SEAS!

Linitte Material

White — Green — Pink — Brown
Light Blue — Red — Navy Blue
Maize — Melon — Yellow

Reg. 69c yard
Friday & Saturday
49c yard
REASONABLE PRICES
Burkhalter's
Bandera Phone 106

HOT WEATHER SPECIALS

CASUAL SANDALS .... fashioned from Genuine Imported Swiss Milan Straw

PLENTY OF WORK CLOTHES AND HATS

Headquarters for Levis

STEIN'S
CLOTHIERS

DRUGS

BANDERA
CITY OF CHURCHES

Bandera is becoming a city of churches. Already there are six nice church buildings in the town: Methodist, Church of Christ, Baptist, Latter Day Saints, Catholic and Christian; and it is said the Pentecost Church is soon to erect a building. Each of these churches have regular services and good congregations, which speaks well for the religious life of the community. Good churches and good schools go hand in hand in the building of any town, and attract homeseekers and visitors, for what individual would want to invest in a home in a town without churches or schools?

The Corner Drug Store can supply you with pure drugs, druggists' sundries, toilet articles, stationery, fountain drinks, etc. Physicians' prescriptions carefully and accurately compounded.

CORNER DRUG STORE

Conwill's FOOD STORE

FREE DELIVERY Bandera County's Most Complete Food Store PHONE 106

IMPERIAL Cane Sugar	5 lbs.	40c
CRISCO	3 lbs.	74c
TIDE		22c
PETER PAN Peanut Butter		33c
UNCLE BEN'S RICE	14 oz. size	15c
NORTHERN Tissue	3 for	22c
U. S. No. 1 California Potatoes	5 lbs.	18c
CALIFORNIA LEMONS	med. size	23c a doz.
CANTALOUPES		lb. 6c
WHITE BERMUDA ONIONS		lb. 15c
HOME GROWN OKRA		lb. 15c
WHITE SQUASH		2 lbs. 15c

SUMMER HOURS BY THE POOL

Demand ....

SUN TAN LOTIONS

The Frontier Drug
MR. & MRS. HAROLD BROOKS

Boyle's Store

PHONE 81 "EVERYTHING YOU NEED" MAIN STREET

FRIDAY & SATURDAY SPECIALS

COFFEE, Maxwell House	1 lb. 2 lb.	69 1.38
MILK, Carnation	Small Tall	5 10
DREFT	Large giant	22 .65
BABY FOOD, Heinz	6 for	18
BACON, Hormel	Sliced lb.	.43
FRYERS, Home Killed	Per lb.	.55
DOG FOOD, Old Pal	3 for	19

NEXT WEEK END WE ARE HOLDING OUR ANNUAL SALE—WATCH BULLETIN FOR DETAILS

MAKES Better HOT ROLLS AMERICAN BEAUTY Roll Mix (WITH YEAST)

The Bandera Bulletin

An Institution Promoting the Interests of Bandera County, Texas

Volume 8, Number 53 Bandera, Bandera County, Texas, June 30, 1950 $2.50 Per Year; 5c Per Copy

PLANS ARE SET FOR BIG JULY 4th CELEBRATION AT MANSFIELD PARK

Some of you may have overlook- ed reading the Bulletin last week, so we want to again call your attention to the big annual July 4 celebration at Mansfield Park. We know this is a big undertaking & that many will be coming to Bandera in commemoration of Independence Day, the greatest of our national holidays. The fact is we must celebrate & that is why and where can you have a better opportunity in great good and friends and meet new ones. Mansfield Park now has the outstanding memorial of the untiring efforts of your friend, Alfred M. Mansfield, one of whose many noble deeds it was to donate the park to the county for the use and benefit of the people. Here is where we can all meet and have a long day, when time means less and nothing else matters. Here is the real celebration of the 4th of July, as it was in the days gone by when Liberty was a blessing and not a privilege to be fought for. Here is where we can all meet our friends and neighbors and forget our troubles and cares for a day and enjoy ourselves. Here is where we can all get together and have a big picnic dinner with plenty of food and drink and ice cream for the children. Here is where we can all get together and have a big picnic dinner with plenty of food and drink and ice cream for the children. Here is where we can all get together and have a big picnic dinner with plenty of food and drink and ice cream for the children.

Due to the improvements in Mansfield Park, it is going to be necessary to make an admission charge, the balance of the combination ball park and picnic ground, including baseball diamond, barbecue dinner with all the trimmings, dancing, cold drinks, bread and coffee can be purchased at the barbecue pit, free of charge, and the price of admission and cold meat sandwiches and drinks at the stands will be the same as the lunch stand near the park.

At 4 p. m. the BBA baseball game will be played. Admission will be 25 cents for adults and under 12 years free. The proceeds from the baseball game will be used for the benefit of the baseball diamond, Butler court of Honor, and Ralph Mitchell of Houston, who has been confined to a hospital for some time, and is unable to make it himself to be with the best.

It is impossible to give a detailed description of this celebration, but we can assure you that it will be a big day and one long remembered by all. The Park is only a short distance from the center of town, so it will be easy to visit the many booths and exhibits which will be on display. Also the dancing at the pavilion will be open to persons and the Bandera Texas Top Hands will furnish the music for the pleasure of those who desire to dance.

Ben Jurecski is general chairman of the celebration and has appointed the following committees to assist him:

THE COMMITTEE

Proceeds Booth at the Park: Mrs. Ben Jurecski, Mrs. Leslie Jurecski, Mrs. Ralph Mitchell, Mrs. Alfred Mansfield, Mrs. Butler, Mrs. Ben Jurecski, Jr., Mrs. Leslie Jurecski, Jr., Mrs. Ralph Mitchell, Jr., Mrs. Alfred Mansfield, Jr., Mrs. Butler, Jr., Mrs. Ben Jurecski, III, Mrs. Leslie Jurecski, III, Mrs. Ralph Mitchell, III, Mrs. Alfred Mansfield, III, Mrs. Butler, III.

Proceeds Booth at the Park: Mrs. Ben Jurecski, Mrs. Leslie Jurecski, Mrs. Ralph Mitchell, Mrs. Alfred Mansfield, Mrs. Butler, Mrs. Ben Jurecski, Jr., Mrs. Leslie Jurecski, Jr., Mrs. Ralph Mitchell, Jr., Mrs. Alfred Mansfield, Jr., Mrs. Butler, Jr., Mrs. Ben Jurecski, III, Mrs. Leslie Jurecski, III, Mrs. Ralph Mitchell, III, Mrs. Alfred Mansfield, III, Mrs. Butler, III.

MANSFIELD PARK GETS SET FOR THREE DAYS OF ENTERTAINMENT

Date Changed for Holding Stock Law Election

The county commissioners were in special session last Monday and reset the date for holding the stock law election in the Bandera and Pipe Creek precincts, which had been advertised for Saturday, July 22nd. Instead, the election will be held on August 26th, the date for holding the runoff primary election.

New Dress Shop Will Open on Main Street

Jerry Bell and Marge Cox announce the opening this week, the opening of the Town & Country Dress Shop on Main street. They have a large line of garments to be handled and will be ready for business in Bandera, Main Company. They plan to have it's attractive display ready by July 1 and will feature the same line of ready-to-wear famous brands as they now handle at their shop in Boerne. They will also carry beach togs, bermuda shorts, sun dresses, leather bags, belts and other accessories.

Mrs. Bell and Mrs. Cox are both well known in Bandera and have many friends here who will be glad to know that they are coming to Bandera to live and will be in business here.

Bandera Masonic Lodge Holds Installation

At a regular meeting of the Bandera Masonic Lodge Monday night newly elected officers were installed by Past Master Ben Ogden, assisted by R. Hunter Chapman as Senior Warden, Jordan Warden O. A. Aves, Junior Warden G. C. Sandifer, Senior Deacon R. E. Mosher, Junior Deacon Charles Hudgins, Senior Steward Marion Hudgins, Junior Steward Marion A. Aves, Tyler Marshall A. Aves, Secretary Jerry Bell, Treasurer Ben Ogden, Chaplain Marion A. Aves and Master Ben Ogden.

Following the installation ceremonies a banquet was served.

Mr. and Mrs. Hugo Dietert returned Wednesday from Galveston where they visited relatives.

Boyle's Store Installs New Vegetable Case

During the past week Boyle's Store on Main street has added a modern refrigerated, vegetable case to their daily line. This table case is for fruits and garden vegetables and will be kept fresh at all times and the handling of these products will be added to the store. The management states that the addition of this refrigerated case will further add to the convenience of their customers.

Red Cross to Hold Annual Meeting

The Annual meeting of the Bandera County Red Cross Chapter will be held on Monday, July 3, at 8 p. m. at the home of Miss Xena Crawford. Election of officers will be held at that time and everybody is invited to attend.

BAPTIST CHURCH TO HAVE GUEST SPEAKER SUNDAY

Rev. E. P. Crocker of San Antonio will preach at both morning and evening services at the First Baptist Church next Sunday, July 2. The pastor, Rev. H. T. Arnold, will be speaking for the recently organized Trinity Baptist Church in Kerrville.

Rev. Crocker preached for the Bandera congregation last April while the pastor was away in a revival meeting and it is remembered that he was well liked.

Rev. Arnold is moderator of the Medina River Baptist Association and it is in that capacity that he will speak for the Trinity Church in Kerrville.

RANCHMEN AND FARMERS ASSOCIATION SHIPPING WOOL AND MOHAIR WEEKLY

The shipping of Bandera County wool and mohair is being made each week from the Bandera County Ranchmen and Farmers Warehouse here. Normal tonnage at the regular prices paid do not each week to northern buyers. With the fine ranges in the county and good prices being paid for wool and mohair, Bandera county is showing many effects of prosperity.

Mr. and Mrs. Charles Eckhart Celebrate Golden Wedding

RANCH HANDS SNAP THEIR LOSING STREAK

School District Gets New Boss

BOYS CATCH 54-POUND CATFISH

Hubert Lee and Bonnie Ringgold, sons of Mr. and Mrs. Hubert Ringgold, are triple- ing over catching a huge 54-pound catfish in the Medina River on Wednesday of last week. The two young men were fishing in the river near Clear Lake which flows into the Medina Lake when they made the big catch.

Troop 146 Elects New Officers

Local Scouts Receive Promotions At Court of Honor

Eight Scouts of Bandera Troop 146 received promotions in rank and merit badges at a Court of Honor held on the Lions Club building on June 15.

Those receiving Scout Badges were Billy Tom Thomas, Phillip Bonnett, Jr., A. J. Lynch, Tracy Watson, and Alvin Mansfield Mayo Holmes was the only one present of all those receiving merit badges.

Two other Scouts, Gene Bailey, Jr., were Star Scouts. Phillip Bonnett was Life Scout

The Bandera Bulletin

Published on Friday

Entered as second class matter August 7, 1945, at the Postoffice in Bandera, Texas, under the Act of Congress of March 3, 1879.

HUNTER BUILDING CO.
Mrs. JOHN V. HALL, Business Manager

Subscription Price $2.50 per Year

Office of Publication
Bulletin Building, Upper Main St.

Notice of church entertainments, admission concerts, and where a charge of admission is made, or a collection is taken for the benefit of persons, and all matters not news, will be charged for at regular advertising rates.

Be Sure You Know How to Mark the Ballot

LOOKING BACKWARD

Twenty-five Years Ago

Freeman-Spencer Wedding Vows Said In Brownwood

Hugh Lewis Gets Part in Play

Hugh Lewis is among the students who will participate in the one-act plays presented by the Speech Department of South Texas State Teachers College in June 29 and 30.

The plays are "Montmal Mop-O-Dil-Whop," "The Monkey's Paw," and "Truth in Texas." They will be presented in the Little Theater of the College. Mr. Lewis is in the cast of "The Monkey's Paw."

WILL BUILD HOME AT BANDERA FALLS

Mr. and Mrs. S. D. Anderson and daughters, Gail and June, recently arrived here from Texarkana. They have purchased a home at Bandera Falls and will become permanent residents. They have purchased the Mrs. Fuderer Earnheart, wife of the late Mrs. Earnheart, and will be in the grocery business. Mr. Anderson is a graduate of Texas A. & M. College and has been employed by the Texas Highway Department at Texarkana for the past 15 years. Mrs. Anderson is a graduate of George Peabody College for Teachers at Nashville, Tenn.

AT THE UTOPIA BARBECUE LAST THURSDAY

The annual outing of the Utopia Chamber of Commerce was held at Utopia on Thursday of last week. Others from Bandera who attended were Mr. and Mrs. H. Hermann, Mrs. Hubert Hermann, Mrs. Robert Hermann, Mrs. Robert and Mrs. A. V. Fletcher, Henry Kaiser, Jr., Mrs. Fletcher, Mr. and Mrs. J. B. Fletcher, Mr. and Mrs. Fuderer Earnheart, all of Bandera. Mrs. Fuderer Earnheart reported the event to the largest crowd present. Despite the rain which covered over the highway, causing the barbecue, which was served at 7:30 p.m., to be postponed, the occasion was a very successful one.

POSTED NOTICE

This is notice that I have posted my pasture and all trespassing will be prosecuted to the fullest extent of the law, and all permits heretofore issued are revoked.—W. M. Ratcliffe. 1-9

The Bulletin will buy your COTTON rags—5c per pound.

Fifty Years of Marriage Brings Blessings

Bandera County Has Rugged Society

BANDERA UPHOLSTERY CO.
Seat Covers Head Lining
Made to Order
Day Phone 242 Night Phone 934-J-4

Dr. J. O. Butler
Physician and Surgeon
Office Phone 146
Residence Phone 168
BANDERA, TEXAS

First National Bank
BANDERA, TEXAS
The Bank of Friendly Service
Capital Stock $50,000 Surplus $45,000

First State Bank
Bandera, Texas
A Good Bank to Be With

Plummer Funeral Home
Phone 33 Bandera, Texas

HAYES FEED STORE
Complete Line of Dairy, Poultry, Rabbit and Stock Feed
We handle Starlac, Sweets, and Purina Dairymen Feeds
Also Commercial Fertilizer
GRINDING ON TUESDAYS AND SATURDAYS

Announcing ....
A complete Outdoor Advertising Service to suit you business and your budget
Rental Basis
Free State Agency
Phone 243 P. O. Box 194
Bandera, Texas

WE HAVE BEEN AUTHORIZED TO HANDLE A COMPLETE LINE OF
Philco Products
Among Others We Have....
RANGES RADIOS
REFRIGERATORS
All Small Electrical Appliances
Bandera Electric Shop
Phone 194
Contracting for House Wiring

We Handle...
Steel Horse Shoes, Nails, Rasps and Nippers
Acetylene and Oxygen and Welding Supplies
Steel Bolts and Iron
WE BUILD...
Cattle Guards, Gates, Trailers and do General Repair
STRICKER'S BLACKSMITH SHOP

FOR A BEER THAT'S DRY NOT SWEET...
"BOTTLE OF Pearl PLEASE"
THE FINEST BEER MONEY CAN BUY!

$90,000,000.00
Over 90 Million Dollars cash surplus was in the General Fund of Texas when W. O. REED concluded his term as Speaker of the House of Representatives in 1949. TODAY THERE IS NO SURPLUS.
Elect
W.O. REED
YOUR LIEUT. GOVERNOR
W. O. REED knows fully how wasteful practices and extravagance in our state government hurt you.
W. O. REED knows the people of Texas, who pay Texas its cash income taxes, are entitled to have the Legislature spend their money wisely and well.
W. O. REED believes we must guarantee liberty to the individual.
WE NEED REED!

Falstaff's got something!
It's DRY, LIGHT BUT LIVELY
You know at first taste that Falstaff's GOT something! It's dry, light . . . but lively!
Premium quality grain, premium quality hops and a thoroughbred yeast so rare it's insured for one million dollars, make the difference! Here's flavor in a class by itself!
Compare Premium Quality Falstaff with any other beer brewed anywhere. A single sip will tell you why—in its great 20-state area—Falstaff outsells any beer at any price.
PREMIUM QUALITY FALSTAFF BEER
IN ITS GREAT 20-STATE AREA— FALSTAFF OUTSELLS ANY BEER AT ANY PRICE!

From where I sit ... by Joe Marsh

Maybe This'll Wake Us Up!

BOYLE'S ANNUAL SALE

Coffee, FOLGER'S	1 lb.	69c	
	2 lb.	$1.38	
Sugar, PURE CANE	5 lbs.	39c	
	10 lbs.	78c	
Margarine, Parkay	Saturday Only	White	19c
		Colored	29c
Jello	Asst. Flavors	Pkg.	5c
Flour, PIONEER	Print	10 lbs.	75c
	Bag	25 lbs.	$1.79

June 30th July 1st

This year we bring you the Sale of Sales The items we offer are first quality and the best of its kind. We invite each and every one to visit us and take advantage of these savings.

Bate's Chambray	yard	59c
Rayon Gaberdine	46 inch width yd	76c
Puckered Nylon	45 inch width yd.	$1.98
Woven Stripped Chambray	Sanf. yd.	39c
Summer Sheers	Reg 95c Now	75c
Curtain Material	Woven Dot Asst. Colors yd.	25c
Eyelet Embriodery	Asst. Colors yd.	99c
Cotton Prints	Asst. Fast Colors yd.	29c
Cannon Towels	hand 29c	bath 39c
Nylon Hose	51-51 gauge pr..	79c
Polo Shirts	Children's Sizes	59c

FREE
Punch and Cake Served All Day SATURDAY
PRIZES TO BE GIVEN
52 pc. Forest Green Dinner Ware
Cowboy Boots Peters Children's Sizes
Dickies Blue Jeans, Adult Sizes
Book Ends, Western Style
Case Coca Cola
1 Piece Texas Luggage

Garden Fresh Vegetables

Lettuce, 5 doz. size	7½
Lemons, Sunkist	doz. 29
Green Beans	lb. 7½
Potatoes, U. S. No. 1 California	5 lbs. 19

Home Killed MEATS

Chuck Roast	lb. 49
Weiners	lb. 39
Fryers, fully dressed	lb. 55
Bacon, Hormel sliced	lb. 45

LADIES' SLIDES	DISH CLOTHS	BRASSIERS
Sponge Rubber Soles 59c pair	5c each	Nylon - Rayon - Cotton - 19c ea.
Men's Dress SOCKS 39c pair	BANDANAS Red & Blue 15c ea.	Ladies' Rayon PANTIES 59c pair

SOME FACTS ABOUT RABIES

By DR. R. E. MAYSE

T-Sgt. Pepper Gets First Aid Award

Hospital Notes . . .

POSTED NOTICE
We have leased the Bergen Ranch from Mrs. Tom Ellis and notify it is posted.—Hugh V. Parker.

POSTED NOTICE
We have leased the Frank Montague ranch. No hunting, trapping or fishing will be allowed. Persons violating this notice will be prosecuted.—Irene Montague Sr.

Ranch House Cafe
"Where good friends meet When it's time to eat"
Specializing in Fried Chicken and All Cuts of Steaks
Merchant's Lunch, Daily, 65c
★
Owned and Operated by ISABEL

Vapo-Butane Company
Butane and Propane Gas and Appliances
At
B. F. LANGFORD & SON
Phone 69

We Are Always Ready To Serve You
We will sell your wool and mohair for you to the best advantage, or if you want to sell it outright yourself, we will pay all we can.
No matter whether your clip is 10 pounds or 10,000 pounds or more, we will do our utmost to see that you get every cent that the market will command.
Bandera County Ranchmen and Farmers' Association

FORD "TEST DRIVE" AMAZES THOUSANDS!
BEFORE YOU BUY ANY CAR—
Regardless of price—"Test Drive" the '50 Ford! Pick your own "proving ground"—the steepest hill you can find, the roughest road, the busiest traffic!
That's the way the only way to get the famous Ford "Feel"! You'll find, as thousands of others are finding every day, that the '50 Ford is the one low cost car in the low-price field! Yes, "Test Drive" it today — your Ford Dealer is the man to see.
5 "secrets" of the new FORD "FEEL"
Just a few of the many quality features that make Ford the one fine car of the low-price field . . .
COME IN TODAY FOR A DEMONSTRATION
D'SPAIN MOTOR COMPANY
MAIN STREET BANDERA, TEXAS

NEWS FROM CRIPPLE CREEK RANCH

Mr. and Mrs. C. Mauldin, Cripple Creek Ranch, guests this week were Mr. and Mrs. George Mahaffey of Houston are guests for a week at Pipe Creek Ranch. Mr. and Mrs. George Proffitt and daughter, Cecil of Houston, by the Cripple Creek Ranch with Mrs. Mary Cooper for a few days.

Miss Alma Tyra of Houston is spending a few weeks on the Cripple Creek Ranch.

Mr. and Mrs. Howard Vines of Big Springs are spending a few days on the Cripple Creek Ranch.

Miss Carla Sue Wilson has been spending the summer with Mrs. Mary Cooper on the Cripple Creek Ranch.

Mr. and Mrs. Walter Wilson of Houston are spending a few days on the Cripple Creek Ranch.

Mr. and Mrs. Powers is the guests for a few days on the Cripple Creek Ranch.

GARDEN CONVERSATION
By MRS. M. PLUMMER

BANDERA IN SECOND PLACE IN SOFTBALL TOURNAMENT

Bandera's Girls softball team placed second in the tournament held in Bandera last week-end. Bandera defeated Utopia in the first game of the tournament by a score of 9 to 8. Bandera then defeated Hondo by a score of 10 to 9 in the second game of the tournament

When Lyman Wight and His Colony Came to Bandera

By J. MARVIN HUNTER, SR.

The machinery was mostly of the rudest, clumsiest kind, manufactured by the Mormons of such material as was obtainable from natural sources. Great, rattling wooden cog wheels and drum and fly-wheel filled up the lower stories, the upper one containing a small corn cracker mill and an up and down sash saw, which, after all, had the advantage over the circular one in that it could handle large timber. This was clearly demonstrated when a little later Shepherd put in a circular saw over on Cypress Creek. Uncle saw being unable to cope with the largest and best timber, some of which was hauled to the Mormon mill at a distance of fifteen miles."

Colonel Wight lived on Hamilton Creek somewhat between February 20 and July 23, 1851. At this place they built dwellings, tubs and shops. In the mills they ground their corn and wheat into meal and flour, which they sold to the people living in that section and also to those who came to Austin to settle on the colonial claims. Of this period Mr. Noah Smith, the nephew of the founder of the colony, says as follows:

"A wagon road was cut from north to south, to reveal the harvests to pass through, and a branch road from east to west, a portion of which was afterwards used by the Austin and Bandera stage line. Between these roads at the point of intersection was built the store, a two-story rock building, the second story and attic of which was for a long time occupied by the Masonic lodge, being on a visit with the brick which was manufactured at the mill, and the timbers and sawed lumber from the upper story, including sashes, doors, etc., were also manufactured at the mill. Twenty-six log houses were erected, which furnished the power for the mill.

"The colony settled on Hamilton Creek somewhat between February 20 and July 23, 1851. At this place they built dwellings, tubs and shops. In the mills they ground their corn and wheat into meal and flour, which they sold to the people living in that section and also to those who came to Austin to settle on the colonial claims. Of this period Mr. Noah Smith, the nephew of the founder of the colony, says as follows:

"A wagon road was cut from north to south, to reveal the harvests to pass through, and a branch road from east to west, a portion of which was afterwards used by the Austin and Bandera stage line. Between these roads at the point of intersection was built the store, a two-story rock building, the second story and attic of which was for a long time occupied by the Masonic lodge, being on a visit with the brick which was manufactured at the mill, and the timbers and sawed lumber from the upper story, including sashes, doors, etc., were also manufactured at the mill. Twenty-six log houses were erected, which furnished the power for the mill.

"The machinery was mostly of the rudest, clumsiest kind, manufactured by the Mormons of such material as was obtainable from natural sources. Great, rattling wooden cog wheels and drum and fly-wheel filled up the lower stories, the upper one containing a small corn cracker mill and an up and down sash saw, which, after all, had the advantage over the circular one in that it could handle large timber. This was clearly demonstrated when a little later Shepherd put in a circular saw over on Cypress Creek. Uncle saw being unable to cope with the largest and best timber, some of which was hauled to the Mormon mill at a distance of fifteen miles."

Colonel Wight built all of the colony's possessions on Hamilton Creek in 1852. A few Mormon families remained there to work for him, but most of them with Lyman Wight were again on the move to the south of new homes. The first stop thereafter was in Comal County, immediately to the westward. The exact time of this settlement is not known, but they were again on the march in December of 1853. A diary kept by Spencer Smith, son-in-law of Lyman Wight, has been quoted:

"December 4, 1853.—We left Honey Creek and traveled 2 miles and camped. The road traveled three miles, came to the Li road and traveled 6 miles, making 9 miles today.

"5th.—Traveled 15 miles.

"7th.—Traveled 5 miles and took dinner opposite the Dutch settlement on the Li road, took the Fredericksburg road in the p. m. and traveled 6 miles. Made 11 miles today.

"8th.—Traveled 11 miles and camped at Cherry Springs.

"9th.—Remained in camp.

"10th.—Moved three miles to find better timber and range for cattle.

"12th.—Remained in camp and herded our cattle.

"13th.—We remained in camp. The president of the branch is settling our business in Fredericksburg.

"15th.—Sunday, we had preaching in the evening on the coming of the Savior of Man and the different glories, etc.

"21st.—Saturday, we moved 3 miles and camped on a branch of Squaw Creek.

"1st of January, 1854.—We remained in camp.

"5th.—The president went to Fredericksburg.

"6th.—Friday, very cold with considerable snow and sleet.

"8th.—Sunday, warm and pleasant. The president returned with provisions and reports finding an abundance of honey.

"9th.—Monday, the wind is high and disagreeable.

"12th.—Thursday, we moved 3 miles and camped on another branch of Squaw Creek where we got better feed and warm camping ground.

"13th.—Friday, we are clearing out and moving into the bottom.

"14th.—Saturday, fixing our camps.

"15th.—Sunday, we are all well and comfortably camped.

"16th.—Monday, we are preparing wagons, loading after our cattle, gathering wild honey, etc. Within the month past we have found 50 bee trees. We took up one today with ten pails full of honey.

"17th.—Tuesday, working at the wagons, herding cattle, gathering honey, etc.

"21st.—The president went to Fredericksburg and took 20 cows for sale. They averaged $15.00 apiece.

"25th.—Sunday, today typical of the seven thousand years being a thousand years of rest has again arrived and we rest from our labors, but we fall far short of spending this day as we wish this day.

"26th.—Monday, to work at the wagons, tending our cattle, etc.

"30th.—Tuesday, preparing to start in the morning. We intend to travel about 12 miles. Where there is better timber and more range for our cattle.

"February 1st.—Wednesday, we started on our journey, traveled 12 miles and camped.

"2nd.—Thursday, a wintery appearance arose this morning. We traveled about seven miles and camped on the south fork of the Pedernales. Elk got into our camp in the night, but we had no guns and could not get them.

"3rd.—Friday, we traveled 12 miles and camped on the Pedernales. Here is a beautiful country which reminded us of home in the south. We had to drive the elk out of our camp in the night.

"4th.—Saturday, we traveled 12 miles and camped on the Pedernales. Here is a beautiful country which reminded us of home in the south. We had to drive the elk out of our camp in the night.

"5th.—Sunday, we traveled 12 miles and camped on the Pedernales. Here is a beautiful country which reminded us of home in the south. We had to drive the elk out of our camp in the night.

"6th.—Monday, we traveled 12 miles and camped on the Pedernales. Here is a beautiful country which reminded us of home in the south. We had to drive the elk out of our camp in the night.

"7th.—Tuesday, we traveled 12 miles and camped on the Pedernales. Here is a beautiful country which reminded us of home in the south. We had to drive the elk out of our camp in the night.

"8th.—Wednesday, we traveled 12 miles and camped on the Pedernales. Here is a beautiful country which reminded us of home in the south. We had to drive the elk out of our camp in the night.

"9th.—Thursday, we traveled 12 miles and camped on the Pedernales. Here is a beautiful country which reminded us of home in the south. We had to drive the elk out of our camp in the night.

"10th.—Friday, we traveled 12 miles and camped on the Pedernales. Here is a beautiful country which reminded us of home in the south. We had to drive the elk out of our camp in the night.

"11th.—Saturday, we traveled 12 miles and camped on the Pedernales. Here is a beautiful country which reminded us of home in the south. We had to drive the elk out of our camp in the night.

"12th.—Sunday, we traveled 12 miles and camped on the Pedernales. Here is a beautiful country which reminded us of home in the south. We had to drive the elk out of our camp in the night.

"13th.—Monday, we traveled 12 miles and camped on the Pedernales. Here is a beautiful country which reminded us of home in the south. We had to drive the elk out of our camp in the night.

"14th.—Tuesday, we traveled 12 miles and camped on the Pedernales. Here is a beautiful country which reminded us of home in the south. We had to drive the elk out of our camp in the night.

"15th.—Wednesday, we traveled 12 miles and camped on the Pedernales. Here is a beautiful country which reminded us of home in the south. We had to drive the elk out of our camp in the night.

"16th.—Thursday, we traveled 12 miles and camped on the Pedernales. Here is a beautiful country which reminded us of home in the south. We had to drive the elk out of our camp in the night.

"17th.—Friday, we traveled 12 miles and camped on the Pedernales. Here is a beautiful country which reminded us of home in the south. We had to drive the elk out of our camp in the night.

"18th.—Saturday, we traveled 12 miles and camped on the Pedernales. Here is a beautiful country which reminded us of home in the south. We had to drive the elk out of our camp in the night.

"19th.—Sunday, we traveled 12 miles and camped on the Pedernales. Here is a beautiful country which reminded us of home in the south. We had to drive the elk out of our camp in the night.

"20th.—Monday, we traveled 12 miles and camped on the Pedernales. Here is a beautiful country which reminded us of home in the south. We had to drive the elk out of our camp in the night.

"21st.—Tuesday, we traveled 12 miles and camped on the Pedernales. Here is a beautiful country which reminded us of home in the south. We had to drive the elk out of our camp in the night.

"22nd.—Wednesday, we traveled 12 miles and camped on the Pedernales. Here is a beautiful country which reminded us of home in the south. We had to drive the elk out of our camp in the night.

"23rd.—Thursday, we traveled 12 miles and camped on the Pedernales. Here is a beautiful country which reminded us of home in the south. We had to drive the elk out of our camp in the night.

"24th.—Friday, we traveled 12 miles and camped on the Pedernales. Here is a beautiful country which reminded us of home in the south. We had to drive the elk out of our camp in the night.

"25th.—Saturday, we traveled 12 miles and camped on the Pedernales. Here is a beautiful country which reminded us of home in the south. We had to drive the elk out of our camp in the night.

"26th.—Sunday, we traveled 12 miles and camped on the Pedernales. Here is a beautiful country which reminded us of home in the south. We had to drive the elk out of our camp in the night.

"27th.—Monday, we traveled 12 miles and camped on the Pedernales. Here is a beautiful country which reminded us of home in the south. We had to drive the elk out of our camp in the night.

"28th.—Tuesday, we traveled 12 miles and camped on the Pedernales. Here is a beautiful country which reminded us of home in the south. We had to drive the elk out of our camp in the night.

"29th.—Wednesday, we traveled 12 miles and camped on the Pedernales. Here is a beautiful country which reminded us of home in the south. We had to drive the elk out of our camp in the night.

"30th.—Thursday, we traveled 12 miles and camped on the Pedernales. Here is a beautiful country which reminded us of home in the south. We had to drive the elk out of our camp in the night.

"31st.—Friday, we traveled 12 miles and camped on the Pedernales. Here is a beautiful country which reminded us of home in the south. We had to drive the elk out of our camp in the night.

"1st of February, 1854.—We remained in camp.

"2nd.—We remained in camp. The president of the branch is settling our business in Fredericksburg.

"3rd.—Sunday, we had preaching in the evening on the coming of the Savior of Man and the different glories, etc.

"4th.—Saturday, we moved 3 miles and camped on a branch of Squaw Creek.

"1st of January, 1854.—We remained in camp.

"5th.—The president went to Fredericksburg.

"6th.—Friday, very cold with considerable snow and sleet.

"8th.—Sunday, warm and pleasant. The president returned with provisions and reports finding an abundance of honey.

"9th.—Monday, the wind is high and disagreeable.

"12th.—Thursday, we moved 3 miles and camped on another branch of Squaw Creek where we got better feed and warm camping ground.

"13th.—Friday, we are clearing out and moving into the bottom.

"14th.—Saturday, fixing our camps.

"15th.—Sunday, we are all well and comfortably camped.

"16th.—Monday, we are preparing wagons, loading after our cattle, gathering wild honey, etc. Within the month past we have found 50 bee trees. We took up one today with ten pails full of honey.

"17th.—Tuesday, working at the wagons, herding cattle, gathering honey, etc.

"21st.—The president went to Fredericksburg and took 20 cows for sale. They averaged $15.00 apiece.

"25th.—Sunday, today typical of the seven thousand years being a thousand years of rest has again arrived and we rest from our labors, but we fall far short of spending this day as we wish this day.

"26th.—Monday, to work at the wagons, tending our cattle, etc.

"30th.—Tuesday, preparing to start in the morning. We intend to travel about 12 miles. Where there is better timber and more range for our cattle.

"February 1st.—Wednesday, we started on our journey, traveled 12 miles and camped.

"2nd.—Thursday, a wintery appearance arose this morning. We traveled about seven miles and camped on the south fork of the Pedernales. Elk got into our camp in the night, but we had no guns and could not get them.

"3rd.—Friday, we traveled 12 miles and camped on the Pedernales. Here is a beautiful country which reminded us of home in the south. We had to drive the elk out of our camp in the night.

"4th.—Saturday, we traveled 12 miles and camped on the Pedernales. Here is a beautiful country which reminded us of home in the south. We had to drive the elk out of our camp in the night.

"5th.—Sunday, we traveled 12 miles and camped on the Pedernales. Here is a beautiful country which reminded us of home in the south. We had to drive the elk out of our camp in the night.

"6th.—Monday, we traveled 12 miles and camped on the Pedernales. Here is a beautiful country which reminded us of home in the south. We had to drive the elk out of our camp in the night.

"7th.—Tuesday, we traveled 12 miles and camped on the Pedernales. Here is a beautiful country which reminded us of home in the south. We had to drive the elk out of our camp in the night.

"8th.—Wednesday, we traveled 12 miles and camped on the Pedernales. Here is a beautiful country which reminded us of home in the south. We had to drive the elk out of our camp in the night.

"9th.—Thursday, we traveled 12 miles and camped on the Pedernales. Here is a beautiful country which reminded us of home in the south. We had to drive the elk out of our camp in the night.

"10th.—Friday, we traveled 12 miles and camped on the Pedernales. Here is a beautiful country which reminded us of home in the south. We had to drive the elk out of our camp in the night.

"11th.—Saturday, we traveled 12 miles and camped on the Pedernales. Here is a beautiful country which reminded us of home in the south. We had to drive the elk out of our camp in the night.

"12th.—Sunday, we traveled 12 miles and camped on the Pedernales. Here is a beautiful country which reminded us of home in the south. We had to drive the elk out of our camp in the night.

"13th.—Monday, we traveled 12 miles and camped on the Pedernales. Here is a beautiful country which reminded us of home in the south. We had to drive the elk out of our camp in the night.

"14th.—Tuesday, we traveled 12 miles and camped on the Pedernales. Here is a beautiful country which reminded us of home in the south. We had to drive the elk out of our camp in the night.

"15th.—Wednesday, we traveled 12 miles and camped on the Pedernales. Here is a beautiful country which reminded us of home in the south. We had to drive the elk out of our camp in the night.

"16th.—Thursday, we traveled 12 miles and camped on the Pedernales. Here is a beautiful country which reminded us of home in the south. We had to drive the elk out of our camp in the night.

"17th.—Friday, we traveled 12 miles and camped on the Pedernales. Here is a beautiful country which reminded us of home in the south. We had to drive the elk out of our camp in the night.

"18th.—Saturday, we traveled 12 miles and camped on the Pedernales. Here is a beautiful country which reminded us of home in the south. We had to drive the elk out of our camp in the night.

"19th.—Sunday, we traveled 12 miles and camped on the Pedernales. Here is a beautiful country which reminded us of home in the south. We had to drive the elk out of our camp in the night.

"20th.—Monday, we traveled 12 miles and camped on the Pedernales. Here is a beautiful country which reminded us of home in the south. We had to drive the elk out of our camp in the night.

"21st.—Tuesday, we traveled 12 miles and camped on the Pedernales. Here is a beautiful country which reminded us of home in the south. We had to drive the elk out of our camp in the night.

"22nd.—Wednesday, we traveled 12 miles and camped on the Pedernales. Here is a beautiful country which reminded us of home in the south. We had to drive the elk out of our camp in the night.

"23rd.—Thursday, we traveled 12 miles and camped on the Pedernales. Here is a beautiful country which reminded us of home in the south. We had to drive the elk out of our camp in the night.

"24th.—Friday, we traveled 12 miles and camped on the Pedernales. Here is a beautiful country which reminded us of home in the south. We had to drive the elk out of our camp in the night.

"25th.—Saturday, we traveled 12 miles and camped on the Pedernales. Here is a beautiful country which reminded us of home in the south. We had to drive the elk out of our camp in the night.

"26th.—Sunday, we traveled 12 miles and camped on the Pedernales. Here is a beautiful country which reminded us of home in the south. We had to drive the elk out of our camp in the night.

"27th.—Monday, we traveled 12 miles and camped on the Pedernales. Here is a beautiful country which reminded us of home in the south. We had to drive the elk out of our camp in the night.

"28th.—Tuesday, we traveled 12 miles and camped on the Pedernales. Here is a beautiful country which reminded us of home in the south. We had to drive the elk out of our camp in the night.

"29th.—Wednesday, we traveled 12 miles and camped on the Pedernales. Here is a beautiful country which reminded us of home in the south. We had to drive the elk out of our camp in the night.

"30th.—Thursday, we traveled 12 miles and camped on the Pedernales. Here is a beautiful country which reminded us of home in the south. We had to drive the elk out of our camp in the night.

"31st.—Friday, we traveled 12 miles and camped on the Pedernales. Here is a beautiful country which reminded us of home in the south. We had to drive the elk out of our camp in the night.

"1st of February, 1854.—We remained in camp.

"2nd.—We remained in camp. The president of the branch is settling our business in Fredericksburg.

"3rd.—Sunday, we had preaching in the evening on the coming of the Savior of Man and the different glories, etc.

"4th.—Saturday, we moved 3 miles and camped on a branch of Squaw Creek.

"1st of January, 1854.—We remained in camp.

"5th.—The president went to Fredericksburg.

"6th.—Friday, very cold with considerable snow and sleet.

"8th.—Sunday, warm and pleasant. The president returned with provisions and reports finding an abundance of honey.

"9th.—Monday, the wind is high and disagreeable.

"12th.—Thursday, we moved 3 miles and camped on another branch of Squaw Creek where we got better feed and warm camping ground.

"13th.—Friday, we are clearing out and moving into the bottom.

"14th.—Saturday, fixing our camps.

"15th.—Sunday, we are all well and comfortably camped.

"16th.—Monday, we are preparing wagons, loading after our cattle, gathering wild honey, etc. Within the month past we have found 50 bee trees. We took up one today with ten pails full of honey.

"17th.—Tuesday, working at the wagons, herding cattle, gathering honey, etc.

"21st.—The president went to Fredericksburg and took 20 cows for sale. They averaged $15.00 apiece.

"25th.—Sunday, today typical of the seven thousand years being a thousand years of rest has again arrived and we rest from our labors, but we fall far short of spending this day as we wish this day.

"26th.—Monday, to work at the wagons, tending our cattle, etc.

"30th.—Tuesday, preparing to start in the morning. We intend to travel about 12 miles. Where there is better timber and more range for our cattle.

"February 1st.—Wednesday, we started on our journey, traveled 12 miles and camped.

"2nd.—Thursday, a wintery appearance arose this morning. We traveled about seven miles and camped on the south fork of the Pedernales. Elk got into our camp in the night, but we had no guns and could not get them.

"3rd.—Friday, we traveled 12 miles and camped on the Pedernales. Here is a beautiful country which reminded us of home in the south. We had to drive the elk out of our camp in the night.

"4th.—Saturday, we traveled 12 miles and camped on the Pedernales. Here is a beautiful country which reminded us of home in the south. We had to drive the elk out of our camp in the night.

"5th.—Sunday, we traveled 12 miles and camped on the Pedernales. Here is a beautiful country which reminded us of home in the south. We had to drive the elk out of our camp in the night.

"6th.—Monday, we traveled 12 miles and camped on the Pedernales. Here is a beautiful country which reminded us of home in the south. We had to drive the elk out of our camp in the night.

"7th.—Tuesday, we traveled 12 miles and camped on the Pedernales. Here is a beautiful country which reminded us of home in the south. We had to drive the elk out of our camp in the night.

"8th.—Wednesday, we traveled 12 miles and camped on the Pedernales. Here is a beautiful country which reminded us of home in the south. We had to drive the elk out of our camp in the night.

"9th.—Thursday, we traveled 12 miles and camped on the Pedernales. Here is a beautiful country which reminded us of home in the south. We had to drive the elk out of our camp in the night.

"10th.—Friday, we traveled 12 miles and camped on the Pedernales. Here is a beautiful country which reminded us of home in the south. We had to drive the elk out of our camp in the night.

"11th.—Saturday, we traveled 12 miles and camped on the Pedernales. Here is a beautiful country which reminded us of home in the south. We had to drive the elk out of our camp in the night.

"12th.—Sunday, we traveled 12 miles and camped on the Pedernales. Here is a beautiful country which reminded us of home in the south. We had to drive the elk out of our camp in the night.

"13th.—Monday, we traveled 12 miles and camped on the Pedernales. Here is a beautiful country which reminded us of home in the south. We had to drive the elk out of our camp in the night.

"14th.—Tuesday, we traveled 12 miles and camped on the Pedernales. Here is a beautiful country which reminded us of home in the south. We had to drive the elk out of our camp in the night.

"15th.—Wednesday, we traveled 12 miles and camped on the Pedernales. Here is a beautiful country which reminded us of home in the south. We had to drive the elk out of our camp in the night.

"16th.—Thursday, we traveled 12 miles and camped on the Pedernales. Here is a beautiful country which reminded us of home in the south. We had to drive the elk out of our camp in the night.

"17th.—Friday, we traveled 12 miles and camped on the Pedernales. Here is a beautiful country which reminded us of home in the south. We had to drive the elk out of our camp in the night.

"18th.—Saturday, we traveled 12 miles and camped on the Pedernales. Here is a beautiful country which reminded us of home in the south. We had to drive the elk out of our camp in the night.

"19th.—Sunday, we traveled 12 miles and camped on the Pedernales. Here is a beautiful country which reminded us of home in the south. We had to drive the elk out of our camp in the night.

"20th.—Monday, we traveled 12 miles and camped on the Pedernales. Here is a beautiful country which reminded us of home in the south. We had to drive the elk out of our camp in the night.

"21st.—Tuesday, we traveled 12 miles and camped on the Pedernales. Here is a beautiful country which reminded us of home in the south. We had to drive the elk out of our camp in the night.

"22nd.—Wednesday, we traveled 12 miles and camped on the Pedernales. Here is a beautiful country which reminded us of home in the south. We had to drive the elk out of our camp in the night.

"23rd.—Thursday, we traveled 12 miles and camped on the Pedernales. Here is a beautiful country which reminded us of home in the south. We had to drive the elk out of our camp in the night.

"24th.—Friday, we traveled 12 miles and camped on the Pedernales. Here is a beautiful country which reminded us of home in the south. We had to drive the elk out of our camp in the night.

"25th.—Saturday, we traveled 12 miles and camped on the Pedernales. Here is a beautiful country which reminded us of home in the south. We had to drive the elk out of our camp in the night.

"26th.—Sunday, we traveled 12 miles and camped on the Pedernales. Here is a beautiful country which reminded us of home in the south. We had to drive the elk out of our camp in the night.

"27th.—Monday, we traveled 12 miles and camped on the Pedernales. Here is a beautiful country which reminded us of home in the south. We had to drive the elk out of our camp in the night.

"28th.—Tuesday, we traveled 12 miles and camped on the Pedernales. Here is a beautiful country which reminded us of home in the south. We had to drive the elk out of our camp in the night.

"29th.—Wednesday, we traveled 12 miles and camped on the Pedernales. Here is a beautiful country which reminded us of home in the south. We had to drive the elk out of our camp in the night.

"30th.—Thursday, we traveled 12 miles and camped on the Pedernales. Here is a beautiful country which reminded us of home in the south. We had to drive the elk out of our camp in the night.

"31st.—Friday, we traveled 12 miles and camped on the Pedernales. Here is a beautiful country which reminded us of home in the south. We had to drive the elk out of our camp in the night.

Oakwood Courts and Cafe
Home Cooked Meals
Permanent Rates
Phone 129-J-2
JOHN PHELAN
Bandera, Texas

YOU ARE WELCOME
at the BANDERA
CHURCH OF CHRIST
7:30 p. m.
at every service
Bible Study 10 a. m. Sunday
Preaching 11 a. m. Sunday
Preaching 7:30 p. m. Sunday
Prayer Meeting Wednesday

I. E. ADAMIETZ & CO.
General Insurance
FIRE - INSURANCE - LIFE
REAL ESTATE - PUBLIC ACCOUNTANT
Phone 121
On Main Street Bandera, Texas

"PEACE STRINGS" by JOE HARVEY

D'Spain RADIO SERVICE Box 245 Bandera, Texas Phone 86

FIRST CHRISTIAN CHURCH
HOWARD E. PFEUFFER
Minister
Residence: Hilltop Courts Cabin No. 9
Place of Business: The Wigwam Gift Shop
Services Sunday
Church School ... 10 a.m.
Worship ... 11 a. m.
"Seek ye out of the book of the Lord, and read: no one of these shall fail. Come hither, and hear the words of the Lord your God." (Isa. 34:16, Josh. 23:6)

"King-Of-All"— SEPTIC TANK KLEENER
The Scientific Way to QUICKLY CLEAN SEPTIC TANKS and SEWERS
1—Cleans the Tank
2—Activates the Bacteria
3—Starts the Tank Working
Tom Caldwell

DRILLING
Water Wells
For Farms and Ranches a SPECIALTY
See Your Old Timer for First Class Work and Satisfaction
J. P. HEINEN
Water Well Driller
Bandera, Texas

Good Place to Shop
The Vogue — Kerrville
Featuring
Styles that are right
with
Labels that are known
for
Women, Misses and Juniors
Friendly people to attend you
Store Air-Conditioned
Mr. Hats modern!
If it's new for summer
In our line Blue Sage
You can always welcome
Make Around
At
"Your Favorite Store"
The Vogue

Hill Country Girls Softball League Schedule

We Dress the West Best
Woody's Toggery

SUMMER SUN AND WIND
Wella Strean Cap, which is a gentle hair
We Have
Herbex Treatment for dry scalp and dandruff
For Appointment Call 99
The Cottage Beauty Shop
MISS LON FISHER

FIVE WESTERN RAILROADS AFFECTED BY THE JUNE 25 STRIKE
The five railroads affected by this strike, which goes into effect at 6:00 A.M. local time, Sunday, June 25, 1950, are:
Chicago Great Western Railway Company
Chicago, Rock Island & Pacific Railroad Company
The Denver & Rio Grande Western Railroad Company
Great Northern Railway Company
The Western Pacific Railroad Company

CHICKEN PICKINS BY CASEY & LORA
At Pickin' Food
I'm a Cracker Jack
You Can Bet Your Boots
On the Chicken Shack
A Cordial INVITATION
is extended to the people of Bandera as well as visitors to the city to come in and eat with us.

The CHICKEN SHACK
"We specialize in Fried Chicken Steaks & Seafood"
HWY. 16 & MULBERRY PHONE 187

For
BUTANE OR PROPANE GAS
Call
Butane Gas and Equipment Co.
BANDERA
PRESTON HAND or MANSFIELD APPLIANCE CO.
Bandera Phone 0630 Phone 53

Bandera Hotel
Rental Unit on the Beautiful
BANDERA HILL
MRS. I. O. BUTLER

For Your Convenience
We Have
a Complete Stock of
BENJAMIN MOORE
Paints and Varnishes
Floor Coverings . . .
in Print and Inlaid Linoleum
Free Estimate on all floor coverings
Lawn Mowers of All Styles
Garden Tools and Hardware
B. F. Langford & Son

ANOTHER STRIKE

AGAINST THE PUBLIC AND INDUSTRY AND AGRICULTURE SERVED BY FIVE WESTERN RAILROADS

President Truman's EMERGENCY BOARD recommends a 40-hour week and a pay increase of 18 cents an hour, or $1.44 a day for switchmen represented by the Switchmen's Union of North America.

• Notwithstanding the tremendous increase in their expenses involved, the

Railroads' answer to Board is... YES! NO!

Union leaders' answer to Board is..

In face of Board findings to the contrary, union leaders insist on 48 hours pay for 40 hours work. This would be an average increase of 31 cents an hour, or $2.48 a day. So Union leaders have called a completely unjustified strike on 5 Western railroads, effective June 25.

On June 19, as Emergency Board appointed by President Truman under the terms of the Railway Labor Act, recommended the railroads grant switchmen a 40-hour week and a wage increase of 18 cents an hour, or $1.44 per on 8-hour day.

Despite the added financial burden involved, the railroads are ready to accept these recommendations, as they have always accepted Emergency Board recommendations on national issues.

But the leaders of the Switchmen's Union refuse to accept! They demand an average increase of 31 CENTS AN HOUR, OR $2.48 A DAY—although their present earnings are substantially higher than those of workers in other industries!

Board Says Demands Unjustified

In its report, the Board declared this demand unjustified by all the evidence presented. It also pointed out that it would give the switchmen an unfair pay advantage over other groups of railroad employes, and would add too great a burden to railroad costs.

Here is another case of a railroad union flouting the findings of an Emergency Board—another case of calling a crippling strike in its outrageous and unfair effects on the American people, which the Board clearly labels as unjustified!

Leaders of the Switchmen's Union are calling this strike in defiance of the Board and in defiance of the public—at the expense of the public!

In its report on this case, the Board made this all-important statement:

"The railroad industry, the Board believes, needs above all else a period of relative stability to adjust and adapt itself to present competitive post-war conditions."

Despite this warning, the leaders of the Switchmen's Union are upsetting the applecart—forcing a completely unjustified strike against every body who uses the railroads.

It is time to put an end to such un-American tactics!

The Answer to a Raw Attempt At Dictatorship is "No!"

In the interest of the public who depend on the railroads every day, there can be only one answer to this outrageous and dictatorial action by the leaders of the Switchmen's Union. And that answer is—**"NO!"**

EASTERN SOUTHEASTERN WESTERN **RAILROADS**

We are publishing this and other advertisements to talk to you at first hand about matters which are important to everybody.

MEDINA

N. V. BRALEY, Editor
"There's a chile among ye taking notes, an' faith he'll prent 'em."

There was quite a bit of excitement in Medina last Friday morning when the fire alarm sounded and the report came over the phone that Louie Norwood's house was on fire. The fire truck responded to the scene with about two-thirds of Medina's population only to find it to be a false alarm. Some one thought they saw smoke coming out from the roof, from under the shingles, but on investigation is was found to be only smoke from the chimney.

Mr. and Mrs. Frank Lane have purchased two acres of land from Mr. and Mrs. J. W. Zumwalt. The land is situated across the river from Medina on the West Front and was sold at a very reasonable price. Mr. and Mrs. Lane will build a new home on there.

It was good to report that, W. O. Arnold who has been ill for the past couple of weeks is up and around again. He is reported to be much improved in health.

Mr. and Mrs. Bert Golberg and little daughter of Austin came up Thursday to visit their respective parents, Mr. and Mrs. Beal D. Taylor and Mr. and Mrs. J. H. Lewis. On Friday Buddy and Mr. Taylor went to Pearsall to visit other relatives.

Mr. and Mrs. Judson Bagwell who purchased the H-D-O Ranch near Mr. Olmstead some time ago are taking a three week's vacation on the ranch.

Mr. and Mrs. Boyce Jackson who underwent an operation for appendicitis last week in a Kerrville hospital is now at home doing very nicely.

Mr. and Mrs. Bert Golberg and Mrs. Minnie Goldberg, brother, sister-in-law and mother respectively of our popular druggist, H. J. Goldberg arrived in Medina Thursday from Texas City, Texas. Mr. Golberg accompanied them from Galveston Mr. and Mrs. Bert Golberg returned to their home in Austin Friday and Mrs. Minnie Goldberg and Lehmie remained for a longer visit in the H. C. Goldberg home.

A miscellaneous shower was given in honor of Miss Ann Stokes bride-elect of June 30 at the home of Mrs. Ted Marie Perkins. Miss Stokes received many lovely gifts.

Mr. and Mrs. Ray Heiman were honored with a miscellaneous shower at the Youth Center Saturday night where they received many useful gifts.

Mr. and Mrs. Ray Heiman of National City, California are here visiting their respective parents Mr. and Mrs. C. E. Light and Mr. and Mrs. L. A. Heiman of Bandera.

Mrs. Boyce Jackson who underwent an operation for appendicitis last week in a Kerrville hospital is now at home doing very nicely.

Mr. and Mrs. Bert Golberg and Mrs. Minnie Goldberg, brother, sister-in-law and mother respectively of our popular druggist, H. J. Goldberg arrived in Medina Thursday from Texas City, Texas. Mr. Golberg accompanied them from Galveston Mr. and Mrs. Bert Golberg returned to their home in Austin Friday and Mrs. Minnie Goldberg and Lehmie remained for a longer visit in the H. C. Goldberg home.

A miscellaneous shower was given in honor of Miss Ann Stokes bride-elect of June 30 at the home of Mrs. Ted Marie Perkins. Miss Stokes received many lovely gifts

RYAN'S RED & WHITE STORE

FRIDAY AND SATURDAY SPECIALS

COFFEE, Red & White drip or reg. pound tin	69c
MILK, Red & White small can 5c	tall can 10c
SHORTENING, Red & White	3-lb. pail 71c
FLOUR, Red & White	5-lb. paper bag 37c 10-lb. paper bag 71c 25-lb. Print bag $1.75
SUGAR, Pure Imperial Cane	5 lbs. 39c
PUREX, Qt. bottle 15c	half gal jug 27c

PACK SADDLE

Mr. and Mrs. Sidney P. Skinner

FRESH MEATS
FRESH VEGETABLES
COMPLETE LINE CAN GOODS

PRICED RIGHT!

Open 8:00 a. m. to 10:00 p. m. Dailey

ICE	ICE
CRISCO	3 lbs. 80c
CIGARETTES	1 carton $1.79
GERBER'S BABY FOOD	2 for 15c
PRINCE DOG FOOD	2 for 17c
PUREX	half gal. 25c

WE GIVE U. S. GREEN STAMPS

ICE ICE

M. BOYLE
General Merchandise
BANDERA — "We Deliver" — TEXAS
ESTABLISHED 1907 TELEPHONE 21

SPECIALS
For Friday and Saturday

SUGAR	5 lbs. 40c
COFFEE, Peaberry	2 lbs. 98c
MILK, Pet or Dairykraft	lg. can ea. 10½c
Surf, Oxydol, Dreft, or Rinso, Large Size	22c
CORN MEAL, White or Yellow	5 lbs. 29c
CORN, Whole Kernel No. 2 can	12c
LIMA BEANS, Large Size 1 lb. pkg.	15c
BACON SQUARES	1 lb. 26c
SWEET POTATOES, Large Can	19c
Ladies' Lee Riders, front or side fasten	$2.75
Men's Levis or Lees	$2.39

New Shipment of Ladies' Dresses

Never Fails! AMERICAN BEAUTY DEVILS FOOD CAKE MIX

Adelante Class Has Party

Mr. and Mrs. Eph Cuffell, Mr. and Mrs. Harold Hayes, and Mr. and Mrs. Lee Roy Vaughn were cohosts to the Adelante Class of the Bandera McDoodle Church, on Wednesday evening of last week in the home of Mr. and Mrs. Vaughn.

A most delicious barbecue supper consisting of barbecue, potato salad, beans, pickles, onions, coffee, iced tea and ice cold watermelon was served.

The following persons were present to enjoy the good food and good fellowship: Mr. and Mrs. Ray F. Wyatt, Mr. and Mrs. E. B. McCullough, Mr. and Mrs. A. B. Lewis, Mr. and Mrs. E. F. Saathoff, Mrs. S. H. Hunter, Mr. and Mrs. H. C. Koontz, Sr., Mr. and Mrs. Melvin King, Mr. and Mrs. Melvin Rose, Mr. and Mrs. Melvin Rose, Mr. and Mrs. Guy McDaniel, Mr. and Mrs. Guy Jr., Mrs. Nell McDonald, Mr. and Mrs. Leland Cuffell, Mr. and Mrs. James C. Alves, Mr. and Mrs. Frank Holmes, Mr. and Mrs. Clyde Mick, Mr. and Mrs. Melvin Fitzgerald, Mr. and Mrs. H. T. Cuffell, Mr. and Mrs. Keith, Mr. and Mrs. Bobby Cuffell, Mr. and Mrs. Wesley Cuffell, Mr. and Mrs. Bennie Cuffell, Mr. and Mrs. Bennie Cuffell, Mr. and Mrs. Bennie

The Bandera Bulletin

Published on Friday

Entered as second class matter August 3, 1915, at the Postoffice in Bandera, Texas, by Act of Congress of March 3, 1879.

HUNTER PUBLISHING CO.
Mrs. JOHN V. SAUL, Business Manager

Subscription price $2.50 per year.

Office of Publication
Bulletin Building, Upper Main St.

Notice of church entertainments, community concerts, etc., where a charge of admission is made, obituaries, cards of thanks, resolutions of respect, and all matters not news, will be charged for at regular advertising rates.

Be Sure You Know How to Mark the Ballot

With the primary elections only two weeks away voters should begin now to inform themselves what how to mark the ballots they will cast. The new law requires that a cross (X) be placed in the square in the front right corner, which is perforated to tear off after marking up the ballot. The voter must write his or her name across the back of this corner ticket or it will not be counted. If it is one ballot box, two of the ballots should be deposited in another box. Do not write your name on the main ballot anywhere, for to do so will void the ballot. After marking your ballot be sure to make sure that you understand it, and then mark out the names of the candidates you do not wish to vote for. Election judges are not permitted to help voters mark their ballots, except where the voter is blind or otherwise physically disabled. In such cases of infirmity or physical handicap the voter is allowed a vote, you must have paid a poll tax if required to do so, and your name must appear on the poll list. It is a crime to vote your poll tax receipt number or to show how it is being voted upon.

Commodity Prices Are on the Rise

BANDERA UPHOLSTERY CO.
Seat Covers Head Lining
Made to Order
Day Phone 242 Night Phone 931-J-4

Announcing ....
A complete Outdoor Advertising Service to suit you business and your budget
Rental Basis
Free State Agency
Phone 243 P. O. Box 194
Bandera, Texas

We Handle ...
Steel Horse Shoes, Nails, Rasps and Nippers
Acetylene and Oxygen and Welding Supplies
Steel Bolts and Iron
WE BUILD ...
Cattle Guards, Gates, Trailers and do General Repair
STRICKER'S BLACKSMITH SHOP

©1950, Falstaff Brewing Corp., St. Louis, Mo. • Omaha, Nebr. • New Orleans, La.

Announcements

The Bulletin is authorized to announce the following candidates for election or re-election subject to the action of the Democratic Primary July 22, 1950, to the offices listed below:

For State Representative, 54th District:
H. J. ANTOINE
of Kerrville
CALLAN GRAHAM
of Junction

For District Judge, 38th Judicial District:
ROSS E. DOUGHTY
of Uvalde

For District Attorney, 38th Judicial District:
JIM WEATHERBY
of Kerrville
JOHN S. ATKINS
of Kerrville

For County Judge:
BEN C. FLEENOR
A. J. (Lee) Overstreet

For County and District Clerk:
ROSCOE L. HAYES (re-election)

For Sheriff, Tax Assessor and Collector:
W. H. (BURK) BURLESON
A. G. (Mahone) FAIRS

For County Treasurer:
MISS HENRY JURECZKI

For County Attorney:
GLENDON ROBERTS

For County Commissioner, Precinct No. 1:
TROY PRESLETON
JOHNNIE WELLS WORTH
ELMER WILLIAMS
L. E. BRIGHT

For County Commissioner, Precinct No. 2:
T. H. (TOM) CALDWELL
E. (BUDDY) ADAMIETZ, JR.

For County Commissioner, Precinct No. 3:
E. L. (Bill) KELLEY
J. E. (Buck) KELLEY

For County Commissioner, Precinct No. 4:
O. L. TAMPKE (re-election)
ELMER ADAMIETZ, JR.
J. (Buck) ADAMIETZ, SR.
ALVIN KOLKA

For Justice of the Peace, Precinct No. 1:
H. E. ANTOINE (re-election)

For Justice of the Peace, Precinct No. 2:
T. H. (TOM) CALDWELL
E. (BUDDY) ADAMIETZ, JR.

For Constable, Precinct No. 1:
HENRY KALKA
FRANK ROSS

For Constable, Precinct No. 2:
GUSSIE M. HEISLER
JULIUS KUHLE
JIM S. EDWARDS

For Constable, Precinct No. 3:
N. Y. BRALEY

For Constable, Precinct No. 4:
LEE SMITH

For Public Weigher, Precinct No. 4:
O. L. TAMPKE

BANDERA 4-H AND FFA MEMBERS ATTEND JUDGING CONTESTS

Judging contests in wool, mohair and grasses were held Friday, June 30, when 4-H and FFA members from the district, the month of June, assembled at the F. S. Agency in Bandera.

4-H members Thomas Keese, Boerne, Kenney, Jr., and Jerry Wren made the first trip to the state 4-H judging contest which was held in connection with the State 4-H Club Round-Up at A. & M. College from June 11th through June 16th. At that contest, they represented Extension District 11 in the state-wide and regular judging contest. They placed third in the contest, out of nine teams entered. Thomas Keese was second high point man out of the entire group.

After the contest, all members assisted for the two-day Round-Up and took part in the various activities of the fine-things. Team members were provided with medals for third place.

During the next week a 4-H and an FFA team took part in the judging contest of the Southwest Texas Fair at San Antonio. Members consisting of Thomas Keese, Wayne Fox and Jerry Wren placed 2nd in the Dairy Cattle Judging, winning a beautiful trophy and $100 in prize money. Bonner and Kneese placed 4th in the Poultry Judging contest, and Bonner placed 5th in the Grain Judging contest. Bonner placed 6th in the Livestock Judging contest. All members participated in the Public Speaking contest. Bonner placed 1st in the Public Speaking contest, while Wren placed 2nd. Bonner and Wren will represent the district in the Public Speaking contest at the State Fair of Texas in October.

Those making the trip were Thomas Keese, Boerne, Kenney, Jr., and Jerry Wren, Boerne, 4-H members, and Bonner Kneese and Wayne Fox, Boerne, FFA members. Mr. Kneese and Mr. Wren accompanied the boys as chaperones. Mr. Kneese and Mr. Wren also assisted in the judging contests. Mr. Kneese assisted in the Livestock Judging contest, and Mr. Wren assisted in the Dairy Cattle Judging contest. Mr. Kneese and Mr. Wren also made plans to attend the Texas Round-Up at A. & M. College in August. Mr. Kneese is District Agent for Extension District 11.

Judge M. F. Griffin For Justice of the Supreme Court

A veteran of World War I and World War II, who was appointed to the Supreme Court by the late Governor Beauford Jester, is running for an first elective term to the state's highest judicial office. He is Judge Wade F. Griffin of Hale County.

Judge Griffin was born at Coffeyville in Callahan County on March 17, 1894. He moved to Tulia in 1914.

Young Griffin worked his way through the University of Texas, obtaining a law degree in 1917. That same year he enlisted and was in the First Officers' Training Camp in Leon Springs as a captain in the Infantry. He was assigned to Camp Travis where he served until October 1, 1918, after being made a Major. From Camp Travis he went to Camp Sherman in Chillicothe, Ohio, and was there until he received his discharge on December 8, 1918.

Following World War I, at age 24, Griffin returned to Tulia, serving as county attorney and elected Mayor of the city.

In 1926, Judge Griffin moved to Plainview and practiced law there until 1932. He served as District Judge of Hale and Floyd Counties from 1932 to 1936.

Judge Griffin returned to private practice with the firm of Griffin and Morehead, in Plainview. He was associated with that firm until his appointment as Associate Justice of the Supreme Court on April 1, 1938, except for the time spent in service in World War II.

The call to colors found Griffin, then in uniform on July 27, 1942. He became a Lt. Col. in the Infantry, serving as Chief of the Training Division at Camp Shanks, N. Y. In May 1945, Griffin was detailed to the Judge Advocate General's Department. He helped establish the Trial Section of War Crimes Branch of the U. S. Army, and became Chief of the Prosecution Subsection at Wiesbaden, Germany. He was discharged as a Colonel of the Infantry, December 9, 1945 and holds a reserve commission in the Judge Advocate General's Department.

Judge Griffin served as a member of the board of directors of the Texas Bar Association from 1939 to 1942, was a member of the American Bar Association and of the State of Texas from July 1941 to 1942.

Griffin's life can best be described as one which has earned for him the reputation of a hard-working, hard-driving lawyer with a broad field of experience. This necessary for the supreme court bench. He has been a resident of the state for more than 30 years.

Dr. J. O. Butler
Physician and Surgeon
Office Phone 146
Residence Phone 168
BANDERA, TEXAS

POSTED NOTICE

This is notice that I have posted my pasture and all trespassers will be prosecuted to the fullest extent of the law, and all permits heretofore issued are cancelled.—Lon H. Finger. 12tnp

POSTED NOTICE

This is notice that I have posted my pasture and all trespassers will be prosecuted to the fullest extent of the law, and all permits heretofore issued are cancelled.—W. M. Lincoln. 12tnp

HARRY G. WILSON, M. D.
Physician and Surgeon
Specializing in ....
General Surgery
Telephone
Office 198 Res. 76

Plummer Funeral Home
Phone 33 Bandera, Texas

First National Bank
BANDERA, TEXAS
The Bank of Friendly Service
Capital Stock $50,000 Surplus $45,000
FRANK M. MONTAGUE, President
FRANK M. MONTAGUE, JR., Active Vice-President
JOHN F. HENRICK, Vice-President
J. E. HENSLEY, Vice-President
JOE M. GLASSCOCK, Cashier
MRS. JOE HARVEY, Assistant Cashier
Member Federal Reserve System and F. D. I. C.

First State Bank
Bandera, Texas
A Good Bank to Be With
OFFICERS
W. R. FLETCHER, President L. M. BAZE, Cashier
J. W. SHORT, JR., Vice Pres. M. D. KALKA, Assist. Cashier
V. F. KALKA, Assist. Cashier
DIRECTORS
W. R. FLETCHER J. W. SHORT, JR. H. L. DSPAIN
MRS. C. H. MANSFIELD L. M. BAZE
MEMBER F. D. I. C.

REPORT OF CONDITION OF THE FIRST NATIONAL BANK OF BANDERA,

at the close of business on June 30, 1950, published in response to call made by comptroller of the currency under section 5211, U. S. Revised Statutes.

ASSETS

Loans, discounts (including $ 6,000.00 overdrafts)	$ 639,079.41
United States Government obligations, direct and guaranteed	305,157.20
Obligations of States and political subdivisions	13,000.00
Other bonds, notes and debentures	3,000.00
Corporate stocks (including $5,000 stock of Federal Reserve bank)	5,000.00
Cash, balances with other banks, including reserve balances, and cash items in process of collection	293,843.40
Bank premises owned $2,500.00, furniture and fixtures $3,000.00	5,500.00
TOTAL ASSETS	$ 1,264,579.61

LIABILITIES

Demand deposits of individuals, partnerships and corporations	$ 852,207.61
Time deposits of individuals, partnerships, and corporations	43,316.00
Deposits of United States Government (including postal savings)	142.25
Deposits of States and political subdivisions	1,242.27
Deposits of banks	81,227.71
TOTAL DEPOSITS	$ 1,230,135.84
TOTAL LIABILITIES	$ 1,230,135.84

CAPITAL ACCOUNTS

Capital Stock: Common stock, total par $50,000.00	50,000.00
Surplus	25,000.00
Undivided profits	9,443.77
TOTAL CAPITAL ACCOUNTS	84,443.77
TOTAL LIABILITIES AND CAPITAL ACCOUNTS	$ 1,314,579.61

MEMORANDA

Assets pledged or assigned to secure liabilities and for other purposes	50,000.00

State of Texas, County of Bandera, ss:

I, J. M. Glasscock, cashier of the above-named bank, do solemnly swear that the above statement is true to the best of my knowledge and belief.

J. M. GLASSCOCK, Cashier.

Correct — Attest: FRANK M. MONTAGUE, SR.
J. E. HENSLEY
W. E. TEDFORD
Directors.

Sworn to and subscribed before me this 5 day of July, 1950.

PEN TAYLOR
Notary Public

WE HAVE BEEN AUTHORIZED TO HANDLE A COMPLETE LINE OF
Philco Products
Among Others We Have ....
RANGES RADIOS
REFRIGERATORS
All Small Electrical Appliances
Bandera Electric Shop
Phone 194
Contracting for House Wiring

SAMPLE BALLOT

I am a Democrat, and pledge myself to support the nominees of the Democratic Primary July 22, 1950.

For Governor:
MRS. miRIAM LOUISE MAMER LAWRENCE,
CHARLES E. HUTCHISON, of Dallas County.
GEORGE P. BRISCOE, of Uvalde County.
J. M. WHITE, of Harris County.
WILLIAM McRAVEN, Mc., of Harris County.
ALLAN SHIVERS, of Jefferson County.
CARL MARCH, of McLennan County.

For Lieutenant Governor:
KYLE CRICE, of Navarro County.
CLIFFORD DAVIS, of Dallas County.
BEN DANIEL, of San Augustine County.
GEORGE P. HINES, of Howard County.
FRONTIS F. SMITH, of Lubbock County.
W. A. (BILL) STEWART, of Kerr County.
R. B. McMAHAN, of Kerr County.
VIRGIL M. ANGEL, of Harris County.
PRYOR, ELLIOTT, WOMACK, of Travis County.
DOUGLAS LEAS, of Hidalgo County.
FRED REID HARRIS, of Dallas County.
O. C. MORRIS, of Hunt County.

For Attorney General:
PRICE DANIEL, of Liberty County.

For Associate Justice of Supreme Court, Place 1:
LOGAN DENSON, of Bexar County.
JAMES P. HART, of Harris County.
WILL WILSON, of Dallas County.

For Associate Justice of Supreme Court, Place 2:
ROBERT W. CALVERT, of Hill County.
ALFRED W. MOURSUND, of Bexar County.
HOUSTON THARVEY, of Gaza County.

For Associate Justice of Supreme Court, Place 3:
MATTHEW DAVIS, of Upshur County.
HORACE H. KIRKHAM, of Gregg County.
MEADER F. GRIFFIN, of Hale County.
GEO. W. HARWOOD, of Dallas County.

For Judge of Court of Criminal Appeals:
JAMES HILL LETTS, of Harris County.
JOE E. WOOD, of Harris County.
STATE STOREY, of Gregg County.
DAVID WINTICH, of Smith County.
WILLIAM E. MILLER, of Tarrant County.
G. H. (HOBERT) NELSON, of Lubbock County.
ROBERT L. (BOB) LATTIMORE, of Dallas County.
W. A. MORRISON, of Miami County.

For Railroad Commissioner:
WILLIAM J. MURRAY, JR., of Harris County.

For Comptroller of Public Accounts:
CLIFFORD E. BUTLER, of Harris County.
ROBERT S. CALKERT, of Travis County.

For Commissioner of General Land Office:
JAMES L. ALLRED, of Tarrant County.
JASON GILES, of Travis County.

For Treasurer:
JESSE JAMES, of Travis County.

For Commissioner of Agriculture:
CHARLIE LOELLIN, of Colorado County.
JOHN C. WHITE, of Wichita County.
J. E. McDONALD, of Travis County.
TOM FAIREY, of Travis County.

For Chief Justice of the Court of Civil Appeals, 4th District:
W. ... of Bexar County.

For Associate Justice, Court of Civil Appeals, 4th District:
ARLEY V. KNIGHT, of Bexar County.
JACK POPE, of Nueces County.
AUSTIN F. ANDERSON, of Bexar County.
JOE BURKETT, of Bexar County.

For Commissioner, 5th Congressional District:
O. (Bo) HEISER, of San Geno County.

For Member State Board of Education, 5th District:
FERMOND S. MCHALEY, of San Antonio County.

For State Representative, 54th District:
H. J. ANTOINE, of Kerr County.
CALLAN GRAHAM, of Kerr County.

For District Judge, 38th Judicial District:
ROSS E. DOUGHTY, of Uvalde County.

For District Attorney, 38th Judicial District:
JOHN S. ATKINS, of Kerr County.
JIM W. WEATHERBY, of Kerr County.

For County Judge:
BEN C. FLEENOR
A. J. (Lee) Overstreet

For County and District Clerk:
GLENDON ROBERTS

For County and District Clerk:
ROSCOE L. HAYES.

For Sheriff, Tax Assessor and Collector:
W. H. BURNS
A. G. (Mahone) FAIRS

For County Treasurer:
MISS HENRY JURECZKI

For County Commissioner—Precinct No. 1:
PRESTON WELLS WORTH
ERNEST KINDNER
L. E. BRIGHT
TROY PINGLETON

For Justice of the Peace—Precinct No. 2:
T. H. (TOM) CALDWELL
E. (BUDDY) D. GOBERT
J. E. (BUDDY) ADAMIETZ, JR.

For Constable—Precinct No. 1:
HENRY KALKA
FRANK ROSS

For County Commissioner—Precinct No. 2:
GUSSIE M. HEISLER
JULIUS KUHLE
JIM S. EDWARDS

For County Commissioner—Precinct No. 3:
ALLEN A. KEESE
H. L. FOSTER

For Justice of the Peace—Precinct No. 3:
N. Y. BRALEY

For Constable—Precinct No. 3:
LEE SMITH

For County Commissioner—Precinct No. 4:
O. L. TAMPKE

For County Chairman:

For Precinct Chairman:

Last Rites Held For Mother of Mrs. Fred Maass, Jr.

Funeral services were held at the Champion funeral home in Osage, Iowa, Tuesday, June 20, for Mrs. James Nolen, 62, wife of Rev. James R. Nolen, of Medina. Burial was made in the Nolen family lot at the Greenwood cemetery Grace E. Nolen, daughter of Rev. and Mrs. James Nolen, was born in Chelsea, Iowa, January 29, 1888.

Mrs. Nolen was born at Nora Springs, Floyd county, Iowa, where she got married to Charles City where Grace graduated from high school.

She taught in the rural schools until her marriage September 16, 1908, at Charles City, to James R. Nolen. The couple moved to a farm near Orchard where they lived three years, moving then to Osage where they lived in the city, or in its edge for 39 years.

To this union were born two children, Verne L. Nolen, who died on the home place, June 6, 1916, and Mrs. Fred Maass of Medina, Texas. There is one grandchild, Marsha Louise Maass. A brother, Melville D. Hof, of Fort Dodge, Iowa, survives and is a member of her family.

In addition to her parents, the daughter was also preceded in death by a brother and two sisters, Esther Lilac, preceding her in death.

Grace was for many years a member of the First Congregational church of Osage, where she was active in church and in other affairs. She was a member of the Ladies Aid society of the Congregational church, and was active in the Women's Missionary society and in the Women's Missionary society and in the Women's Missionary society and

OUT-OF-TOWNERS, NATIVES ENJOY 4TH OF JULY CELEBRATION HERE

(Continued from Page 1)

Dorothy show: 1st, Mrs. R. Morris, Gillette; 2nd, Alfred Anderwald, Bandera; 3rd, Bill Hoyle, Fischer.

Horseback Riding—First day: 1st, Ben Bogan, Beaumont; 2nd W. R. Morris, Gillette; 3rd Alfred Anderwald, Bandera, 4th Joe Vinson, Spring.

Second day: 1st, W. R. Morris, Gillette; 2nd Stretch Howell, Inman; 3rd Ben Bogan, Beaumont; 4th, Ben Bogan, Beaumont.

Third day: 1st, Joe Vinson, Spring; 2nd Stretch Howell, Ingram; 3rd and fourth split, W. R. Morris, Gillette and Claude Brisendine, Bandera.

Barrel Race—Average for the three day show: 1st Burbon Lynn Marshall, Bandera; 2nd Faye Ingenhuett, Comfort.

POSTED NOTICE

The Son L. White Ranch, formerly leased by Leo Elam and now leased by Jeff D. Tobin and the Tobin Ranch are posted against all forms of trespassing. All previous permits to hunt or fish or enter this property for any reason are hereby cancelled.

DON F. TOBIN ——— 47-4tc

LOOKING BACKWARD

Twenty-five Years Ago

From the Bandera News-Echo, Published by J. Marvin Hunter, July 5, 1925:

Mrs. Mary Jane Moore Walker, wife of the boss of her own, Jonnie Walker, on Chalk Creek has been spending a month at Mineral Wells and the Tobin Ranch are posted against all forms of trespassing.

Miss Leon Coulter, of Medina, spent several days with Miss Evelyn Davenport this week.

Born to Mr. and Mrs. J. E. Briggs, of Pipe Creek, July 1, a son.

Miss Lora Thalman, who spent the past few months in San Antonio, returned home this week.

Mr. and Mrs. L. Hoffa and little daughter, Dorothy, were over from Tarpley last Sunday to attend services at the Baptist Church.

Pat Faust, the hunting Comfort fox chaser, was in the city Sunday.

Alice Gordon, the Chalkville girl who has been visiting friends here down from Wallace Creek Monday and paid this office a pleasant call Tuesday.

Postmaster Hodgson of Schlapbach, Arizona, arrived last Tuesday and spent several days with his brother-in-law, Ernest Hoffa.

Mrs. Mary Lee Tarpley returned to her home in Dodson Sunday after a visit with her parents, Mr. and Mrs. Jim Hoffa.

Mrs. Wesson and children visited friends in San Antonio Sunday.

Mrs. Hugh Ramey and sons, Hoffa and Mrs. Pink Alley of Sabinal, were visitors in the home of Mrs. J. Hoffa Wednesday.

Mrs. Gilmore and Miss Hazel Gilmore of Sabinal were visitors in the home of Mrs. Jim Hoffa Wednesday.

Mrs. Alice Tarpley conducted the Methodist Sunday school Sunday.

Mrs. Hugh Ramey and sons, Hoffa and Mrs. Pink Alley of Sabinal, were visitors in the home of Mrs. J. Hoffa Wednesday.

Mrs. Gilmore and Miss Hazel Gilmore of Sabinal were visitors in the home of Mrs. Jim Hoffa Wednesday.

Mrs. Alice Tarpley conducted the Methodist Sunday school Sunday.

POSTED NOTICE

The former pool hunt B. F. Langford, of Bandera, is hereby warned by me are strictly posted against hunting and any other trespassing on my property.

JOHN F. TOBIN ——— 47-4tc

VANDERPOOL

ALLIE REAVIS, Reporter

Mrs. M. D. McNutt and son, Marion Jr., of Del Rio, Mr. and Mrs. H. G. Thompson and son, Dennis, of San Antonio visited Mr. and Mrs. Bob Hi Thompson last week.

Mr. and Mrs. Ernest Greenaway, of San Antonio spent the weekend with Mrs. John Reavis and Billie.

Mrs. Martha Tamplie and daughter, Mattie, returned from Houston after spending a two week's vacation with friends.

A shower was given Saturday for Martha Lee Tamplie at the Methodist Educational building. She received a large assortment of lovely gifts.

Finis Clayton and Miss Martha Lee Tamplie were married at the Methodist Church Sunday morning and left on a honeymoon trip. The groom is the son of Mr. and Mrs. Wilson Clayton and the bride is the daughter of Mr. and Mrs. H. L. Tamplie.

Mr. and Mrs. Weston and children made a trip to San Antonio Sunday.

Mrs. Hugh Ramey and sons, Hoffa and Mrs. Pink Alley of Sabinal, were visitors in the home of Mrs. J. Hoffa Wednesday.

Mrs. Gilmore and Miss Hazel Gilmore of Sabinal were visitors in the home of Mrs. Jim Hoffa Wednesday.

Mrs. Alice Tarpley conducted the Methodist Sunday school Sunday.

H. D. CLUB NEWS

The Bandera Home Demonstration Club met Wednesday in the home of Mrs. F. L. McKay. At the business meeting a report was given on the 4-H Club Roundup at College Station, by Mrs. Louise Stein. Mrs. Fisher gave a report on the Council meeting. It was decided to have the family picnic on July 28 on the river front at the home of Mrs. Lon D. Fisher. It was also voted to have one meeting a month. Mrs. John Buchanan and Miss Evelyn Glenn gave a very fine demonstration on using cellulose attachments and also different uses and ideas for the use of flour sacks. Delicious cookies and punch were served to nine members, eight children and one new member. The members will be notified where the next meeting will be held in August.

FAMILY REUNION

A family reunion was held in the home of Mr. and Mrs. J. W. Bostwick in Medina Sunday. Those present were Mr. and Mrs. Oscar Fagg and son, Jimmie, of Rio Creek, California; Mr. and Mrs. Walt Board of Devine, Texas; Mr. and Mrs. Floyd Storch, Mr. and Mrs. Jesse Bostwick, Mr. and Mrs. Woodrow Bostwick and Mr. and Mrs. Leslie Bostwick of North Carolina and Mr. and Mrs. Dolph Bostwick, Mr. and Mrs. Ben Bostwick and Mr. and Mrs. Jack Bostwick and family, Mr. and Mrs. Ben Bostwick and family, Mr. and Mrs. Ben Bostwick and family, Mr. and Mrs. Ben

When Lyman Wight and His Colony Came to Bandera

By J. MARVIN HUNTER, SR.

Continued from last week

"17th.—Friday, we started on our journey, traveled 5 miles and camped on a creek emptying into the Guadalupe river 4 miles from the river.

"18th.—Sunday, we traveled 4 miles and camped on the river.

"21st.—Tuesday, we traveled 8 miles and crossed the river.

"22nd.—Wednesday, we traveled 5 miles and camped on Cypress creek.

"27th.—Monday, I started in company with O. L. Wight, J. D. Goodale and A. Hoffman for the Medina river this morning. We found one heifer killed and the meat cut from the bones and carried off, and 8 head of horses and mules gone. Now each man will start out in pursuit. Myself with the above named persons went on to the Medina river 8 miles and camped for the night.

"28th.—Tuesday, we returned to camp. O. L. Wight, J. D. Goodale and myself tried to get some pigs or deer, but found work by low.

"March 1.—Wednesday, we crossed the river and camped on the river.

"2nd.—Thursday we remained here. The rest of the company came up and camped by us this evening. We learn from them that the Indians have been to Bexar and stolen from there about 60 horses and mules; they were Commanche Indians. We learn that there were seven men killed at Bexar by the Indians.

"3rd.—Friday, we remained encamped.

"4th.—Saturday we remained encamped.

"5th.—Sunday, we remained encamped.

"6th.—Monday, we crossed the river and camped on the river.

"7th.—Tuesday, we remained encamped.

"8th.—Wednesday, we remained encamped.

"9th.—Thursday, we remained encamped.

"10th.—Friday, we remained encamped.

"11th.—Saturday we remained encamped.

"12th.—Sunday, we remained encamped.

"13th.—Monday, we remained encamped.

"14th.—Tuesday, we remained encamped.

"15th.—Wednesday, we remained encamped.

"16th.—Thursday, we remained encamped.

"17th.—Friday, we started on our journey, traveled 5 miles and camped on a creek emptying into the Guadalupe river 4 miles from the river.

"18th.—Sunday, we traveled 4 miles and camped on the river.

"21st.—Tuesday, we traveled 8 miles and crossed the river.

"22nd.—Wednesday, we traveled 5 miles and camped on Cypress creek.

"27th.—Monday, I started in company with O. L. Wight, J. D. Goodale and A. Hoffman for the Medina river this morning. We found one heifer killed and the meat cut from the bones and carried off, and 8 head of horses and mules gone. Now each man will start out in pursuit. Myself with the above named persons went on to the Medina river 8 miles and camped for the night.

"28th.—Tuesday, we returned to camp. O. L. Wight, J. D. Goodale and myself tried to get some pigs or deer, but found work by low.

"March 1.—Wednesday, we crossed the river and camped on the river.

"2nd.—Thursday we remained here. The rest of the company came up and camped by us this evening. We learn from them that they

GENERAL MERCHANDISE

Work Clothes, Shoes, Hats
Ready-to-Wear for the Whole Family
Quality Cleaning and Pressing

Headquarters for Levis

STEIN'S
CLOTHIERS

Reed Is Making Vigorous Race For Lt. Governor

A state government, like a home, should live within its means. With fixed income specia[l] of the Texas House of Repre[s]entatives this week ... [illegible] ... Legislature from Dallas County, is well qualified to speak with authority on economy in govern[ment], for he has actually done something about it.

He was the author of the pay-as-you-go law which put Texas on a cash basis and prevents the Legislature from spending more [than] it does not have. While Reed was Speaker in 1947-48, he directed the legislation which resulted in a surplus of over $90,000,000 in the general revenue fund at the end of his term.

Additional taxes are not the answer to the rising cost of state government, he believes. He is definitely opposed to any kind of general sales tax, income tax or property tax.

"I firmly believe that if economy and practical business methods are used in running our State Government efficiency

[illegible] ... Reed ... the office ... [illegible] ... Legislature ... [illegible] ... Reed ... [illegible] ... Reed ... [illegible] ... Reed

The Bandera Bulletin

An Institution Promoting the Interests of Bandera County, Texas

VOLUME 6, NUMBER 2 | BANDERA, BANDERA COUNTY, TEXAS, JULY 28, 1950 | $2.50 Per Year; 5c Per Copy

LONE STAR GAS CO. PLANS EXTENSION TO BANDERA SOON

The Comfort News last week ... some star that the, now ... Fredericksburg and ... Kerrville, is planning an exten... extension of their service ... Center Point, Comfort ... Comfort. In Comfort, 228 ... connections is required, and ... 23 residents and places of ... business have signed up with ... Co. It is the policy of the ... Gas Co. to extend service ... where there is a reasonable ... to the natural gas supply ... will extend service for ... domestic purposes, with no ... for tapping the service line. ... Company furnishes free ... house or gift of any kind to ... customer, after it is established ... have the value of the piped ... and service will be in the ... hands of responsible business ... citizens, county and state taxes. ... There is a deposit of only $10 ... be paid with each application ... and this will be refunded at the ... of the first year's service. ... will interest at 6 per cent. ... If requests from ... for the Company will ... expense to the ... the lines and connect ... gas appliances ... faster furnished without expense. ... The minimum rate for ... 1000 cubic feet of gas is ... second cubic feet is $1.65, and ... for next 2000 cubic feet is ... 65c per thousand feet, which ... a decided help where a family ... uses much gas during the ... Some users will use ... cubic feet of gas ... month, while others ... use 10,000 cubic feet ... month.

BAPTIST VACATION BIBLE SCHOOL

RECEPTION WILL HONOR MR. AND MRS. BILL SHORT

A. B. Lewis Attends Ex-Student Council Meet in San Marcos

Friday, July 7, A. B. Lewis attended a special Ex-Student Council meeting on the South west Texas State Teachers College in San Marcos. During the day there was a special ex-students' luncheon at which time President Lovett announced that he expects to see Marcos host to the Texas Ex-Students Association of Texas State Teachers Colleges, which met there in 1947. Also the meeting was announced that the Ex-Students Association of Texas will meet in San Antonio in 1951.

SATURDAY NIGHT RODEO WINNERS

HOPE DEAN DIES AFTER BRIEF ILLNESS

Another one of the oldest Tarpley citizens passed away Monday and it is with saddened heart that we report the death of Hope Dean, affectionately called Papa Uncle Hope. He was taken ill just two weeks to the day before passing, while attending the Primitive Baptist Association at Lacoste. He was rushed to the Santa Rosa Memorial Hospital in Kerrville where everything that could be done was done, but he never rallied and passed peacefully on Sunday. He was buried in the Tarpley Cemetery with services conducted by Elder Jim Bailey.

OLDEST BOERNE NATIVE DIED LAST SATURDAY

JOYCE HAY NAMED HIGHEST RANKING GRADUATE OF SAN ANTONIO COLLEGE

RANCH HANDS TAKE VOELKELS IN HIGH SCORING TILT 27-19

The Ranch Hands came out on top of the heap after Sunday's second successful encounter with the Voelkels ball club in a ranch keepers' confrontation that ended the final frame with Bandera players counting 27 to host Telex Arthur Hicks executed to their opponents' 19.

The game found Monzane Nix on the bump for the Ranchers and started and finished the fifth and sixth innings, while Ernest Perry and Ralph Sweet worked the first four frames. Bandera players ... Jack Hicks on the ... Jack Hicks on first ... Jack Hicks on second ... Jack Hicks on third ... Jack Hicks on short ... Jack Hicks in left ... Jack Hicks in center ... Jack Hicks in right ... Jack Hicks batting ... Jack Hicks batting ... Jack Hicks batting

The Bandera Bulletin

Published on Friday

Entered as second class matter August 3, 1945, at the Postoffice in Bandera, Texas, by Act of Congress of March 3, 1879.

HUNTER PUBLISHING CO.
Mrs. JOHN V. SAUL, Business Manager

Subscription price $2.50 per year.

Office of Publication
Bulletin Building, Main St.

Notice of church entertainments, community concerts, etc., where a charge of admission is made, obituaries, cards of thanks, resolutions of respect, and all matters not news, will be charged for at regular advertising rates.

Be Sure You Know How to Mark the Ballot

With the primary elections only one week away voters should begin now to inform themselves about how to mark the ballots they will cast. The new form of the so-called secret ballot has a number placed in the upper right hand corner, which is perforated to tear off after marking up the ballot. The voter must write his or her name across the back of this perforated corner, tear it off and deposit it in one box, while the ballot is deposited in another box.

Do not write your name on the main ballot anywhere, for to do so will void the ballot. After marking your ballot be sure to fold it before depositing it, study your ballot well to make sure that you understand it, and then mark out squares of the candidates you do not wish to vote for. Election judges are not permitted to help any one unless they are physically disabled, and even voters over 65 years are being incapacitated by reason of blindness or physical infirmities. To be allowed to vote you must have been a resident of the State one year, and of the county six months. And be sure to present your poll tax receipt when you go to vote. This is a most important item.

The Wide-Open Town Myth

One of the world's most deceptive examples of gangsters and graft existed recently in Phenix City, Alabama, across the river from Columbus, Ga., which Virgil Peterson is the director.

Peterson says that no myth has ever swallowed more ridiculous statements and more nonsense than the one about wide-open towns. He says that there is no good in them.

"There is nothing to be said for them," he declares. "Boss Tweed of Tammany Hall, Richard Croker and Jimmy Hines in their day ruled the city of New York, and political dictator Nicholas Johnson of Atlantic City, of Big Bill Thompson of Chicago and of that famous Pendergast machine of Kansas City.

"As I remember the early Chicago days, the reputation of its Capone gangs was known around the world. Murder, Incorporated, Kansas City, Big Frame Business.

"The Capone gang was developed in Chicago during the days of Big Bill Thompson, who championed the cause of the wide-open town. Chicago got open gang war on every street corner, and in St. Valentine's Day massacre.

"Chicago was the first city to have the machine gun. New York developed the racketeer, Philadelphia Germans, and Miami Beach, especially, has become a meeting place for big-time thieves and gangsters from all parts of the country.

"Citizens," he says, "can have a wide-open town or they can have good government. They cannot have a wide-open town and good government. The greatest need in municipal government today is a development of a sense of citizen responsibility. Widespread lawlessness in any city is a mark of prevalent failure, but the failure also is one of the people."—San Antonio Express.

Pledges Himself to Save the State

The other night we heard a candidate for lieutenant governor making an eloquent speech over the radio. He threshed out in no uncertain, ringing voice, and in terms to make promises was a reminder of the days when Fourth of July political orators used to hold their audiences spellbound by their eloquence. This candidate made his solemn pledge that he would stop the extravagant spending by our State officials and reduce the public debt. In fact, to hear him talk, one would think he would do all these things all by himself. It sounded mighty good to us, as we sat listening to his wonderful promises, but when we reflected over the condition of things and how powerless he would be to do one or all of those things he promised to do, without the aid of the legislature or of the governor himself, we decided that that candidate was making rash promises that he knew he could not keep. And to top it all off, at the close of his mighty speech, he had a quartet to sing a religious hymn, "In the Garden." So we just decided to cast our vote in the July primary for some other candidate for lieutenant governor—there's plenty more candidates to select from.

A Third World War Seems Inevitable

The tocsin of war has been sounded. American troops and war machinery is being poured into Korea, and our army reserves are being called rapidly into service, to help South Korea save herself from the Communist invaders from North Korea. The movement has the barking and sanction of the United Nations organization, but it may result in a general Third World War, with Russia backing up the Communist forces in other countries. Russia has been preparing for this movement ever since World War II ended, working behind the Iron Curtain, while here in America the press and the radio has kept the world informed about our movements and our unpreparedness to meet the mighty conflict when it comes. The situation looks extremely grave, and no matter what promises our politicians make, we must meet the situation bravely and be ready to back up our government in its efforts to combat the threat of Communism.

Plummer Funeral Home
Phone 33 Bandera, Texas

WE HAVE BEEN AUTHORIZED TO HANDLE A COMPLETE LINE OF
Philco Products
Among Others We Have....
RANGES RADIOS
REFRIGERATORS
All Small Electrical Appliances
Bandera Electric Shop
Phone 194
Contracting for House Wiring

Hill Country Girls Softball League Schedule

Tuesday, July 18	Bandera vs. Yellow Jackets	Here
Friday, July 21	Bandera vs. Harper	There
Tuesday, July 25	Bandera vs. Comfort	Here
Wednesday, July 26	Bandera vs. Kerrville M. G. S.	Kerrville Stadium
Tuesday, August 1	Bandera vs. Legionette	Here

Charter No. 11841 Reserve District No. 11

REPORT OF CONDITION OF THE

FIRST NATIONAL BANK
OF BANDERA,

in the State of Texas, at the close of business on June 30, 1950
published in response to call made by comptroller of the currency, under section 5211, U. S. Revised Statutes.

ASSETS

Cash, balances with other banks, including reserve balances, and cash items in process of collection	$ 649,579.95
United States Government obligations, direct and guaranteed	13,480.74
Obligations of States and political subdivisions	2,450.00
Other bonds, notes and debentures	554,943.69
Corporate stocks (including $2,850.00 stock of Federal Reserve bank)	8,500.00
Loans and discounts (including $3615.54 overdrafts)	1,032,000.65
Bank premises owned $2,500.00, furniture and fixtures $1,600.00	
TOTAL ASSETS	

LIABILITIES

Demand deposits of individuals, partnerships and corporations	1,955,287.61
Time deposits of individuals, partnerships, and corporations	41,700.00
Deposits of United States Government (including postal savings)	3,432.27
Deposits of States and political subdivisions	18,758.21
TOTAL DEPOSITS	2,019,178.09
TOTAL LIABILITIES	2,019,178.09

CAPITAL ACCOUNTS

Capital stock, fully paid	200,000.00
Surplus	200,000.00
Undivided profits	65,000.00
TOTAL CAPITAL ACCOUNTS	465,000.00
TOTAL LIABILITIES AND CAPITAL ACCOUNTS	2,484,178.09

MEMORANDA

Assets pledged or assigned to secure liabilities	30,000.00

State of Texas, County of Bandera, ss:
I, J. L. Hensley, cashier of the above-named bank, do solemnly swear that the above statement is true to the best of my knowledge and belief.

J. L. HENSLEY, Cashier.

Correct — Attest:
FRANK M. MONTAGUE, SR.
J. L. HENSLEY
W. H. TILFORD
Directors.

Sworn and subscribed before me this 5 day of July, 1950.
IRENE TAYLOR
Notary Public

BANDERA UPHOLSTERY CO.
Seat Covers Head Lining
Made to Order
Day Phone 242 Night Phone 934-J-4

First National Bank
BANDERA, TEXAS
The Bank of Friendly Service
Capital Stock $50,000 Surplus $45,000
FRANK M. MONTAGUE, President
FRANK M. MONTAGUE, JR., Active Vice-President
JOHN P. REDRICK, Vice-President
J. L. HENSLEY, Vice-President
JOE H. GLASSCOCK, Cashier
MRS. JOE HARVEY, Assistant Cashier
Member Federal Reserve System and F. D. I. C.

GARDEN CONVERSATION

By MRS. AL PLUMMER

So many times I have been asked: "Will you please tell me how in Bandera like they do in the San Antonio area?"

Everyone said grow here in Bandera and you will enjoy their beauty all year round, besides improving your home with their green foliage. Your first step is to pick your plant, not too small, but be sure it is compact and bushy. Long gaithly bare areas do not make beautiful shrubs. Purchase a shrub that is at least two or three feet tall, because the time element is important. It will take two or three years to grow a small plant as large as the one you are buying for a dollar or more. Dig deep holes when planting for evergreens, using top soil to fill in. Be sure and remove the sack from around balled plants. In the lower country where moisture is abundant this is not so important, but we have found it necessary in our hot, dry climate and a sack can slow your plant growth considerably.

When buying evergreens remember to pick the tried and true varieties such as the wax leaf ligustrum, a small erect leafed shrub; the waxy leaf ligustrum, a small leafed ever green shrub; the Japonica, a broad leafed evergreen shrub; the nandina, a red berried shrub; evergreen which

W.S.C.S. to Give Election Returns

This year there is unusually great interest in the June election. The ladies of the Bandera Methodist Church have arranged with the County Democratic Chairman, W. R. Tichenor, to receive splendid results election returns by long distance phone calls from all nine election boxes in Bandera county. These returns will be posted as they come in on a large blackboard in front of the Library Auditorium in Bandera and announced over a public address system on Sunday night, July 22, beginning at 7 p. m. and continuing until all returns are in.

The ladies will serve coffee, coke, and soft drinks at reasonable prices. Everyone is invited to come and join the crowd! No admission charge!

Assisting with the affair the WSCS and the Wesleyan Service Guild in charge of all arrangements are Mrs. Melvin Hensman, chairman, Mrs. Theradine Towers, Mrs. Ashley Hogg, and Mrs. Harold Lunn.

LIBRARY HAS UNITED NATIONS MATERIAL

The Bandera Public Library has on display the United Nations flag as well as the flags of every nation belonging to it, according to Mrs. Lon D. Fisher, chairman of the library committee. The display has greatly stimulated interest in the United Nations among students of the Bandera schools.

Mrs. Laura Hillman and Miss Mildred Stevens of Medina spent Sunday with Hollie Hillman.

Mr. and Mrs. A. Meyer were visitors in San Antonio on Monday.

Mr. and Mrs. Roy Keese and son, of Agua Dulce and Mr. and Mrs. Frederick Keese of Corpus Christi visited Mr. and Mrs. S. A. Keese and other relatives and friends in Bandera and this city Sunday.

Mr. and Mrs. Ivy Wyatt visited Mr. and Mrs. Elder in the Hondo Valley Sunday.

The Lyman Wight Serial Ends This Week

The eleventh chapter of the serial story, "Lyman Wight," which has been appearing in the Bulletin for several weeks, will be found elsewhere in this issue. In order to meet the demand of several who have just started to read the serial we will print it in pamphlet form and will sell at 60 cents per copy. Only a limited number of these will be printed, and they will be on sale at the office of Frontier Times in Bandera.

POSTED NOTICE

This is notice that I have post my pasture and all trespassing will be prosecuted to the fullest extent of the law, and all persons heretofore found are searched.—W. M. Ratcliffe. 12tnp

Texas Corriedale Sale
FREDERICKSBURG, TEXAS

POSTED NOTICE

The former Fed. Gov't. R. F. Langford, Jr., and Dallas tract is owned by me are strictly posted against hunting and any other trespass.—Dr. J. O. Butler

Dr. J. O. Butler
Physician and Surgeon
Office Phone 146
Residence Phone 188
BANDERA, TEXAS

LOCKLIN'S

Farm Dickson
INSURANCE AGENCY

Bishop Jones to Speak Here Sunday

Bishop Everett H. Jones of the Diocese of West Texas will hold confirmation services for St. Mary Magdalen Church in Bandera at the W. O. W. Hall on Sunday morning, July 23 at eleven. Bishop Jones is a speaker of note and everyone in the Bandera area who would be interested in hearing him is cordially invited to the services. He will be assisted in the services by Rev. Charles Holmwood and Russell Blair, lay leaders for the local church group. Instruction classes are being held throughout the summer months. Rev. Holmwood asks that children of 11 a. m. following church school and morning prayer service at 10 a. m. at the W. O. W. Hall. Communion services will be held at the regular church hour on the first Sunday in each month and during the months of June, July with St. Christopher's Auxiliary and Auxiliary will meet for a summer luncheon meeting at 12 o'clock on Thursday, July 20 at the home of Miss Xena Crawford.

Nelson Hamilton and John L. Lee, 19th Bandera airport, left this week for a visit with friends in Dallas. Both expect to have two weeks vacation from their duties as Marines.

New Serial Will Start in Next Week's Bulletin

Next week the Bulletin will begin the publication of "The Authentic History of Sam Bass and His Gang," which will run about three months. Its surge to get the opening installment, and keep up with the whole story. This book was first published in book form by the Denton Monitor in 1878, shortly after the killing of Sam Bass at Round Rock, Texas. It was written by "A Citizen of Denton County," who was in reality Judge Alex Hogg. In 1932 we reprinted the book in a limited edition, the proceeds of which were used in building the first unit of Frontier Times Museum in Bandera. The demand for more copies has been so great that we will again reprint it, first using it as a serial in the Bulletin, and later issue it in book form.

Sam Bass was one of Texas' most noted outlaws, who operated in, 1878, and we know his story will be read with interest by Bulletin readers.

Clinton Langford, county agent of Sutton county, spent the week end here with his mother, Mrs. John Langford.

Mr. and Mrs. W. T. Kiehl will return to Bandera from Wichita Falls to reside in Bandera. Mr. Kiehl is employed at the Bandera Electric Co-op.

CARD OF THANKS

It is with grateful hearts that we express our deepest appreciation to our many friends who assisted in so many ways during the illness and death of our beloved husband and father. The many words of comfort and the beautiful flowers showed our hearts and lessened our sorrow.

MRS. J. H. DEAS and Children

SINGER SEWING MACHINES

All Types
Machine Repairs
Offering Complete Sewing Course
Vacuum Cleaners

Clayton Milton
721 Water Street
Phone 160
Kerrville, Texas

Enjoy Pearl

"BOTTLE OF PEARL PLEASE"

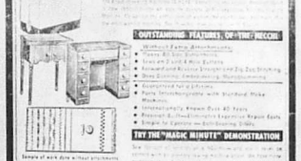

CONVENIENT TERMS ARRANGED

BOYLE'S STORE
Main Street

CAST YOUR VOTE
July 22, 1950
FOR
W. H. 'Billie' BURNS
FOR
Sheriff, Assessor and Collector
OF
Bandera County

He has served faithfully and well in the past, and will serve just as faithfully and well in the future. Why swap him off for untried material?

Advertisement—This space paid for by friends of W. H. Burns

DURING THESE TRYING TIMES YOU CAN DEPEND ON
PIGGLY WIGGLY
TO HOLD PRICES DOWN!

CIGARETTES	1.79
TISSUE	13¢
COFFEE	74¢
FLOUR	39¢
TIDE-VEL	22¢
CRUSTENE	59¢
OLEO	27¢
PINEAPPLE JUICE	16¢
CORN	2 for 25¢
APPLE PIEQUICK	35¢
SLICED PEACHES	25¢
GREEN BEANS	25¢
VEGETABLES	24¢

LEMONS	27¢
GRAPES	lb. 23¢
PLUMS	lb. 20¢
AVOCADOS	2 for 29¢
POTATOES	10 lbs. 39¢
RITZ	17
100 BRAN	20
GAIETY CREME	24
FILIGREE Cookie	20
FISH	lb. 49¢
STEAK	lb. 78¢
ARM ROAST	lb. 59¢
HAMS	lb. 39¢
BACON	lb. 54¢
FRANKS	lb. 48¢

PIGGLY WIGGLY
BARGAINS GALORE TO SAVE YOU MORE
Free Delivery — Open 7 a. m. Eugene Haas, Mgr. — Ph. 23

Silver Dollar
OPEN DAILY
8 p. m. Monday Through Friday
10 a. m. Saturday
1 p. m. Sunday
AIR-CONDITIONED

From where I sit ... by Joe Marsh

There it Was—
Right in The Middle!

Easy Roberts mowed his lawn early last Saturday. Then he sat on the porch, and watched Handy Peterson cutting his grass.

The Roberts' property and the Peterson's border each other—with no hedge or fence between them. So, when Easy notices Handy had left about a four-foot strip unmowed along the boundary, he walks over and asks why.

"That's your land," says Handy. "Mine ends here. See, it lines up with that oak tree across the road!" Easy didn't think so, so they went up and down looking for the surveyor's marker. Where do they find it? Right in the middle of their "no-man's-land!"

Well, they both grin and take turns finishing the job and then retreat to Easy's for a friendly glass of beer together. From where I sit, a little searching around for the truth of the matter often shows that the other fellow is as much right as you are—at which point the whole thing doesn't seem as important anyway.

Joe Marsh

Copyright, 1950, United States Brewers Foundation

"SPEEDY" by LEE D'SPAIN

General Repairs on Any MAKE or MODEL Car
If you are interested in a new car or truck, see us before you buy. If you don't, we both lose money.

Ford D'SPAIN MOTOR Co. Ford
24 HOUR WRECKER SERVICE
Bandera, Texas — Phones: Day 86 — Night 171

Barbecue Honors The J. D. Pearces

Mr. and Mrs. John D. Pearce and family of Cranford, N. J., were honored with a barbecue dinner Sunday at the home of her mother, Mrs. John Langford. Those who enjoyed the dinner were Mr. and Mrs. Wendell Reed and family, Mr. and Mrs. Fred Andrus, Mr. and Mrs. Doc Chipman, Mr. and Mrs. Henry Dial of San Antonio, Mrs. Ella Cox, Mr. and Mrs. John D. Sculptbo and son, Mr. and Mrs. Fred Hamilton and children, Mr. and Mrs. E. E. Wyatt, Mr. and Mrs. Lane Langford and sons, Floyd Hamilton and son, Nelson, Mr. and Mrs. John R. Langford and daughters, Mr. and Mrs. F. Langford and Mr. and Mrs. John D. Pearce.

(Continued from Page 1)

JOHN HOPE DEAN, LIFE-long resident of Bandera county, departed this life last night, July 10, 1950, at the age of 72 years, 2 months, and 12 days. He was a faithful member of the Primitive Baptist Church. In April 1900 he was happily married to Mollie Bridges and to this union was born six children. The survivors are his wife, two daughters, Mrs. Vashti Sparks and Mrs. Mary Hixson of Kingsville, three sons, Louis Edgar Dean of Tarpley and Charles Dean of Hondo, and one brother, Will Dean of Utopia, and a host of other relatives and friends.

In his passing the community has been robbed of one of its most esteemed citizens. For the whole life of Uncle John was a life of service and love to his fellowmen. He was a kind husband and father, a loyal friend and neighbor, and a good citizen. For the whole life of Uncle John was a life of service and love to his fellowmen. He was a kind husband and father, a loyal friend and neighbor, and a good citizen. For the whole life of Uncle John was a life of service and love to his fellowmen. He was a kind husband and father, a loyal friend and neighbor, and a good citizen.

LOOK MUSICIANS

Enter Our Talent Show August 14

No age limit. Anyone who can play a musical instrument, sing, dance or impersonate is eligible to enter. Winners will be given cash awards.

Please contact me by mail or in person.

MRS. WILLIE MAE BOALES
Bandera, Texas

"PEACE STRINGS" by JOE HARVEY

D'Spain RADIO SERVICE Bandera, Texas Phone 86

Bright & Brown Say: It's a Fact

Proof Next Week

Proof of Last Week's Ad:
American Indians Were not Horsemen Originally

Bright & Brown Say: It's a Fact

B. & B. FINANCE CORP.
INSURANCE

Elect
WILL WILSON

To The
SUPREME COURT
Of Texas
PLACE 1
A Brunch Texan
To Protect Your Rights!
★ Integrity ★ Ability
★ Courage ★ Experience

1951 Conservation Program Discussed

A meeting was held on June 6, 1950 at the Plaza Hotel in San Antonio for the purpose of discussing the 1951 Agricultural Conservation Program. Attending this meeting were committeemen, administrative officers, county agents from 17 counties in this area. The ones from Bandera attending this meeting were A. H. Schott, Chas. E. Hudgeon, Jack Caldwell, Herman F. Schlemmer, and A. V. Spears.

All phases of the program were discussed and a recommendations for changes were made on a number of practices.

The recommendations that officers of Bandera county were as follows: Bandera recommended that fertilizer be paid for on pardage basis and that the distance between terraces be increased. Kendall county seconded this motion, but the majority of counties felt that this change was unnecessary. Uvalde county

Endorsement for Preston Wedgeworth

We endorse and believe that Preston Wedgeworth should be re-elected as County Commissioner of Precinct No. 1, for the following reasons:

1. He stands for a square deal for all.

2. He is honest, fair and impartial.

3. He is capable, and has the qualifications for the office.

4. He is industrious, and will give the office his time and attention.

5. He is a man of high moral character.

6. He is a man of courage, and will not be influenced by pressure groups.

7. He is a man who will keep his word.

8. He is a man who will not be influenced by politics.

9. He is a man who will not be influenced by politics.

10. He is a man who will not be influenced by politics.

When Lyman Wight and His Colony Came to Bandera

By J. MARVIN HUNTER, SR.

Continued from last week.

Following is a letter written by Lyman Wight to Governor Elisha M. Pease:

Mountain Valley, March 7th, 1856

"The Governor of the State of Texas:

"We are a small emigrating company of about twenty families have been striving for the last 3 years to make ourselves homes in the rich valles on the Rocky Mts. if this state during which time we have labored much from ill by the Indians & fear of famine and sickness which has destroyed about $4,000. but Tuesday last? the 'Herald of Salvation' taking our last remained somewhat comparatively expensive for raising a small ran of stone & about six and thirteen inches square a large amount of work finished and we have now houses enough to shelter us for winter & some corn to spare for us to subsist on. we are now about to move which will involve much additional expense to us before we will get planted & our crops growing. we are now in the state U. S. of which expense for us to follow which is a great hardship for us to bear. we are being informed of a law in force in this state that all emigrants that settle with the intention of becoming citizens of the state must be naturalized the constitution of the state of Texas requires that all emigrants that settle in the state must be naturalized before they can become citizens.

"We believe we have complied to notice the death of Mr. Lyman Wight, who for some thirteen years past, has been the leader of a small and independent American settlement. Since he came to us we have been able to learn, there is a large spread Mormonism to be most glorified in the state, and we are no doubt greatly indebted to the deceased leader for the orderly conduct, sobriety, industry & morality which has existed among us. Mr. Wight first settled in Texas in November, 1845, and has been with his colony on the extreme frontier ever since, moving still further & further westward, actuated by the desire of being removed from the influence of advancing civilization, avoiding contact with the Indians. He has been the first to settle five new counties, and the last to pay for what he has at different times entered. Since his arrival in Texas he has at different times entered nine and four miles etc."

A part of the colony continued on to the northern states, where they remained for a long period. Lyman Wight died in Texas in November, 1858

CHILDREN'S BAREFOOT SANDALS
Complete Line of Sizes
$1.95
MEN'S WORK GLOVES
$1.00 UP
MEN'S BLUE CHAMBRAY WORK SHIRTS
Sanforized Shrunk
$1.39
Headquarters for Levis
STEIN'S
CLOTHIERS

Among the visitors in Frontier Times Museum in Bandera last Sunday were Miss Saddie Joe Johnson, Mrs. Mary Tyson Woodward and Miss Mary Margaret Woodward, of Dallas. They are attending the meeting of the Audubon Society at Fredericksburg, and came over to Bandera to see Frontier Times Museum. Miss Saddie Joe Johnson is a well known Texas author and poet, and is now engaged in preparing a series of children's books.

Mr. and Mrs. A. B. Lewis, Don, and Mr. Lewis' mother, Mrs. Ella Lewis, made a short trip to the Bandera Valley this past week, called to visit with a brother, Tol Leach, in McAllen. They report the valley is still a wonderful place and growing by leaps and bounds until it won't be long until even the Rio Grande is lined with houses, but still they are glad to be back in the Hill Country.

Mr. and Mrs. Jack Hudman of Boerne paid our office a pleasant visit Wednesday morning. Mrs. Hudman was before her marriage, Miss Mary Ellen Hillman, and served very efficiently as the Bulletin's linotype operator.

Miss Esther Benson of San Antonio is the guest of Mr. and Mrs. Howard Benson and family.

Mr. and Mrs. M. D. Cutting-ham have as their guest, his mother, Mrs. Cuttingham, from Austin. Lon Cuttingham returned home with her, after a visit of several weeks in Austin.

Mr. and Mrs. C. O. Callahan and children visited Mr. and Mrs. Chas. Reese and family at Fredericksburg last Friday.

Mr. and Mrs. Jamie Anderwald, both faculty of Galveston, who have been spending a few days with his parents, Mr. and Mrs. E. J. Anderwald returned home Tuesday.

Mr. and Mrs. Ernest Stroh and Eugene are visiting relatives in Comanche this week.

Mrs. D. F. Jones and two grandsons, Dewey Mashburn, of Austin, and Mrs. Foster Bennett, Mr. and Mrs. H. A. Bramlette, for a visit.

Mr. and Mrs. Elton Mansfield and daughter, Bonnie, returned this week from Colorado, where they spent the past two weeks at the Deane Ranch. While away they also visited in New Mexico, Wyoming, Kansas and Oklahoma.

Wayne and Thomas Keese, Jr., and Keith Hillman are the church school of the Church of Christ in Sabinal this week.

Mr. and Mrs. W. H. Fletcher have as their guests this week their grandchildren, Lynn and Lee Fletcher of McAllen. They will be joined by their parents, Mr. and Mrs. Claude Fletcher in a few days, who will also visit Mr. and Mrs. Fletcher and Roberts

Mr. and Mrs. Russell Koontz returned this week from a pleasant visit in Chicago and other points in the east. Their son, Russell Koontz, Jr., has been attending the National Jamboree of the Boy Scouts of America at Valley Forge.

Mr. and Mrs. Ben Wiesners and children returned last week from a visit to their son, Willie Wiesner and wife in Burns, Oklahoma. They also visited Mr. Wiesner's brother, R. S. Wiesners and wife of Oklahoma City.

Mr. and Mrs. H. P. Aubrey and Mrs. Sonie Bolton made a trip to Houston last week to visit Mrs. Margaret Beasley and family. Mrs. Bolton stayed over for a longer visit.

Mr. and Mrs. Carl Bush went to Kerrville Sunday to visit their son and family. Mrs. Bush will remain for a longer visit.

Mr. and Mrs. Jack Hudman and ling and called at the Bulletin office to renew their subscriptions to the Bulletin. Mrs. Bush will leave soon for West Texas College at Canyon to take an eleven-day course in the Summer Work Shop.

Mrs. Howard Short left Friday for her home in Mexico after spending the past few weeks here with her parents, Mr. and Mrs. Andrew Pyka. She was accompanied as far as Laredo by Mrs. Karl Kotzer. From Laredo she went by plane to Mexico City where she was joined by her husband and from there they went on to their home in Orizaba.

Mr. and Mrs. J. Marvin Hunter, Jr., and little daughter, Carlie Sue, of Baird, spent Friday night in Bandera with Mr. and Mrs. J. Marvin Hunter, Sr. They were en route to Corpus Christi to visit Mrs. Hunter's father, Tom Pickett.

Glendon Roberts
Attorney at Law
Forman-Real Estate Bldg.
Bandera, Texas

Fagan Dickson
FOR STATE
SUPREME COURT

SUMMER HOURS BY THE POOL
Demand . . . .
SUN TAN LOTIONS
Visit Our Fountain and be refreshed with Cooling Drinks or some of our Delicious Ice Cream
For Your Prescriptions, We Have a Registered Pharmacist
Gifts Candles Magazines
The Frontier Drug
MR. & MRS. HAROLD BROOKS

VETERINARY SERVICE
DR. B. B. MAYSE
Graduate Veterinarian
Office in the Bandera County Feed and Equipment Company Building
Large and Small Animals
Res. Ph. 57 Office Ph. 34

ABOUT ATHLETE'S FOOT
2127 Prominent Druggists Can't Be Wrong
Here's what Dixie of Parkersburg, W. Va., says: "The sale of T-4-L has been very pleasing. You will never said it is the first thing in six years that gave relief."
IN ONE HOUR
If not completely pleased, Your ale back at any drug store. Locally at
CORNER DRUG STORE

Dr. L. T. Cummins
General Dentistry
Office in Wilson Hospital and Clinic
Telephone
Office 178 Res. 103-F2

HARRY G. WILSON, M. D.
Physician and Surgeon
Specializing in . . . .
General Surgery
Telephone
Office 178 Res. 76

LINDNER'S PLUMBER

IF FROM ALL FEAR YOU WOULD BE FREED SANITATION'S WHAT YOU NEED
THE RIGHT PLUMBING
E. LINDNER PLUMBING CO.
BANDERA, TEXAS

PRESTON SMITH
VETERAN LEGISLATOR FOR
LT. GOVERNOR

ALSTROCK BUSINESS MAN ACE IN
• BORN ON A WILLIAMSON COUNTY FARM, 1897—ATTENDED GRILD IN TEMPLE SCHOOLS
• FARMED IN CENTRAL AND WEST TEXAS
• WORKED HIS WAY THROUGH HIGH SCHOOL AND COLLEGE
• MARRIED AND FATHER OF TWO CHILDREN
• A RECOGNIZED WEST TEXAS BUSINESS MAN

Boyle's Store
PHONE 81 "EVERYTHING YOU NEED" MAIN STREET
FRIDAY & SATURDAY SPECIALS

SUGAR Pure Cane	5 lbs.	41c	
	10 lbs.	69c	
FLOUR Pioneer	25 lbs.	$1.59	
CIGARETTES All Brands Ctn.		$1.79	
	Small	5½	
MILK Pet	Tall	10½	
DOG FOOD Prince's	3 for	25c	
TISSUE Northern	2 rolls	13c	
	1 lb.	19c	
SHORTENING Crustene	3 lbs.	59c	
	No. 1 3 for	19c	
TOMATOES Ro-Tel	No. 2 2 for	19c	
FRYERS Home Killed	lb.	55c	
TEA MaCormicks ¼ lb. 27c	ALCOHOL Pint	10c	
PEACHES Libby's 2½ Can 26c	JELLO Asst. 3 for	21c	
WRIGLEYS Gum 3 for 10c	FRUIT COCKTAIL 2½ Can	32c	

MAKES Better HOT ROLLS AMERICAN BEAUTY Roll Mix

M. BOYLE
General Merchandise
BANDERA — "We Deliver" — TEXAS
ESTABLISHED 1907 TELEPHONE 21

SPECIALS
For Friday and Saturday

SALAMI or SPICED HAM	1 lb.	40c
COFFEE, Peaberry	2 lbs.	98c
BABY FOOD — Heinz	3 cans	19c
MILK, Eagle Brand Condensed		27c
TEABAGS, Lipton	16 bags	18c
OXYDOL, DREFT, TIDE—Large size		22c
OLEO, Meadowlake	1 lb. for	1940 dime
LUX TOILET SOAP Reg Size	3 for	21c
OILCLOTH Blenback 46 inches wide		59c

SUMMER CLEARANCE SALE
Shorts from 75c — T-Shirts 98c — Sun Suits 98c
Children's Dresses 98c Straw Hats 59c

Never Fails! AMERICAN BEAUTY DEVILS FOOD CAKE MIX

Bantex Theater
LAST SHOWING TODAY
Mark of the Gorilla
With
JOHNNY WEISMULLER
As Jungle Jim
Saturday, July 15
PRESTON FOSTER
ANDY DEVINE
ELLEN DREW
in
Geronimo
Sunday-Monday—July 16-17
DEBORAH KERR
PETER LAWFORD
ROBERT WALKER
MARK STEVENS
in
Please Believe Me
Tues.-Wed., July 18-19
ROSALIND RUSSELL
ROBERT CUMMINGS
in
Tell It To The Judge
Thursday-Friday, July 20-21
BING CROSBY
in
Riding High

RYAN'S RED & WHITE STORE
FRIDAY AND SATURDAY SPECIALS

MILK, Red & White	sm. 5c	tall	10c
MILK, Carnation		tall	10½c
TOMATOES, Our Value		No. 2 can	10c
PORK & BEANS, Sun Spun	3 No. 300 tal cans		25c
SHORTENING, Red & White		3-lb. pail	75c
JELLO, 7 asst. flavors	3 pkgs.		20c
SNOWDRIFT	3-lb. pail		75c
SPRY	3 lb. pail		75c
HI-HO CRACKERS		lb. pkg.	27c

SPRY	78c	GRAPES	20c
PUREX	26c	BEANS	22c
PUREX	14c	SPUDS	39c
OLEO	29c	PEPPERS	15c
SURF	25c		
SILVER DUST	26c		

NAB FOOD STORES
NATIONALLY ADVERTISED BRANDS

TISSUE	22c		
MILK	10½c		
WAX PAPER	22c		

PLASTIC BAG CASHMERE BOUQUET SOAP 6 FOR 59c

ROMAY No. 2 GREEN BEANS	2 for 25c	GLADIOLA FLOUR	25 LB $1.85
JUMBO All Flavors FREEZING MIX	10c	GLADIOLA FLOUR	10 LB 80c
AMERICAN OIL SARDINES	4 for 25c	ALABAMA GIRL SOUR PICKLES	10 lb. 26c
		ALABAMA GIRL DILL PICKLES	Qt. 26c
		JACK SPRAT—300 PORK and BEANS	2 for 15c

MEAT

Bath Pure Pork SAUSAGE	1 lb. 45c	ORANGE, PINEAPPLE OR GRAPEFRUIT TEX ADE	6 FOR 39c
Longhorn CHEESE	lb. 42c	JACK SPRAT—303 size HOMINY	06c
	2 lbs. for	LIBBY'S VIENNA SAUSAGE	18c
PURE LARD	29c	LUX FLAKES Reg. 25c	Libby's Whole Kernel CORN 17c
SALT PORK	1 lb. 28c	Starkist TUNNA Grated 33c	Starkist TUNNA Solid 39c

VEGETABLES

Campbell Tomato SOUP	3 for 21c
Betty Crock'r Party CAKE MIX	20-oz. 33c
Libby's Fruit COCTAIL	2½ 35c
Hunt's CATSUP	15
Libby's PEACH HA'S	2½ size 26c
Red Heart DOG FOOD	3 for 35c

CONWILL'S
FREE DELIVERY BANDERA, TEXAS PHONE 109

The Bandera Bulletin

An Institution Promoting the Interests of Bandera County, Texas

Volume 6, No. 3 BANDERA, BANDERA COUNTY, TEXAS, JULY 21, 1950 $2.50 per Year; 5c per Copy

LONE STAR GAS COMPANY OFFERS CHANCE FOR NATURAL GAS IN BANDERA

Jumping Ahead Of Time

The Bulletin was not trying to jump ahead of Bandera's town last week, when the paper carried the statement "July 25, 1950." Just supposed to insert the wrong date line under the heading, and it escaped the proof reader's watchful eye. The date should have been made to read "July 13, 1950," the deadline is of not serious importance, and will not be the same in any way.

Many Hear Talk By Bishop Jones

MINNIE OLA SCHMIDTKE IS BRIDE-ELECT

WOMEN VOTERS WILL MEET IN TARPLEY

The newly-organized Bandera county Women Voters' organization will hold its regular monthly meeting at the Tarpley school house on Tuesday, July 25, at 8 o'clock p. m.

NEW MINISTER COMES TO BANDERA

Ralph Swed

The new minister for the Bandera Church of Christ is Ralph Swed, formerly of Hereford. He and Mrs. Swed and their two children arrived in Bandera last Friday, and have moved into the parsonage on Hackberry street. Mr. Swed will preach at both services next Sunday.

BILLY FARRER AWARDED A & M SCHOLARSHIP

In a meeting at Cypress Creek Ranch near Medina on Wednesday night of last week the Bandera County A & M Club awarded Billy Farrer the annual scholarship, given by the club each year to the most outstanding graduate in the county. The scholarship is given on a five-point basis including financial needs of applicant, character of applicant, scholastic standing in high school and interest in attending A & M.

Above 50 members were in attendance at the Cypress Creek meeting and besides hearing business plans for the Labor Day Rodeo were discussed. A delicious steak dinner was served.

KOREAN WAR PERSONNEL INQUIRY

DOVE BABY DIES SUDDENLY SUNDAY

Little Shirley Ann Dove, two-year-old daughter of Mr. and Mrs. H. L. Dove of the Bandera Woodville community, died suddenly after noon Sunday. The little girl had been feeling badly but various efforts failed to show any serious illness. She was taken to the office where a test of the blood was given which failed to reveal any. Dead on arrival at the hospital it was decided to bring the child out of doors and it was then that she died. Funeral services were held at the Bandera Funeral Home Chapel Monday afternoon at 3 o'clock with Rev. Ralph Swed officiating. Interment was in the Bandera cemetery. Survivors include her parents, Mr. and Mrs. O. L. Dove, a brother, Billy Ray, and a sister, Mary Ann, all of the home. Also surviving are her grandparents, Mr. and Mrs. O. L. Dove, Sr., and Mrs. Mary Ann Dove, all of Bandera, and Mrs. Ella Lewis of Houston.

POLIO TOLL CLIMBS TO 15 DEATHS

YOUNG MEN 18 YEARS OF AGE MUST REGISTER FOR DRAFT IMMEDIATELY

Mrs. G. L. Vawter Of Pipe Creek Died Wednesday Night

Rodeo Adds Feature

ANNOUNCE ENGAGEMENT

Nancy Ann Redmon and Charles Vessar

Gorgeous Velvet . . .
GRACE LINE BAGS $4.95
VELVETEEN $2.98 A YARD
Guaranted Washable Plaid Taffeta 79c a Yard
Men's Nylon Ties
Sports Shirts — T Shirts
Hanes Underwear
FITZGERALD'S
Variety Goods, Hardware, Appliances
P. O. BOX 762 PHONE 54

Shop at the "MERCANTILE and SAVE"
For sweetheart, sisten mothen daughter
Love-Gift Values
That come but Once a Year
Save $10 during August Only! these Beautiful LANE Cedar Chests only $49.95 each
Regular $59.95 values. Every one with patented Lane Tray.
Buy this period love-gift now and SAVE, SAVE, SAVE! You give her a Lane—the gift she'll cherish forever. Beautiful! Oh so practical! The only Cedar Chest in the world actually preserves wool for moth-tightness. Buy your Lane TODAY . . . and take until Christmas to pay. Guaranteed Moth Protection.
BANDERA MERCANTILE

Boyle Store to Give Demonstration

Ladies of Methodist Church to Operate Booth

Baptist V. B. S. Ends With Party

TOO LATE FOR PUBLICATION

A splendid report of the 4-Hay Family Reunion, held last Sunday, came in after noon Wednesday, too late for publication in this issue of the Bulletin, but it will appear next week. Because of a heavy run of advertising this week many news items were crowded out.

The Bandera Bulletin

Published on Friday

Entered as second class matter August 2, 1945, at the Postoffice at Bandera, Texas, by Act of Congress of March 3, 1879.

HUNTER PUBLISHING CO.
Mrs. JOHN V. HALL, Business Manager

Subscription price $2.50 per year.

Office of Publication:
Bulletin Building, Upper Main St.

Notice of church entertainments, community concerts, etc., where a charge admission is made, obituaries, cards of thanks, resolutions of respect, and all matters not news, will be charged for at regular advertising rates.

MR. & MRS. BILL SHORT HONORED AT RECEPTION IN HUBERT HORSMAN HOME

Mr. and Mrs. Bill Short were and Mrs. T. E. Short, Mrs. H. H. honored with a reception at the Friday, Mrs. W. J. Davenport, Mr. home of Mr. and Mrs. Hubert and Mrs. J. Marvin Hunter, Mr. Horsman last Friday evening, and Mrs. Bernie McBryde, Mr. and from 8 to 10 o'clock. Mrs. Hoe F. Wyatt, Mr. and Mrs. Refreshments of Fiona Mansfield, General Lee Bell, punch and cookies were served Mrs. Gregg Howland, Mr. and to the guests that called during Mrs. Wiley D'Spain, Mr. and the evening. Guests who register- Mrs. Alan Thalman, Mr. and Mrs. ed and those who sent gifts were: Howard Eckhart, Mr. and Mrs. Mr. and Mrs. H. F. Langford, Mr. Bill Martin, Miss Kerry B. Martin, Mr. and Mrs. Melvin Bessman, Mr. and Mrs. Harvey Putman, Mr. and Mrs. Ralph Sweet, Mr. and Mrs. W. A. Plummer and family, Mr. and Mrs. F. A. Sweet, Mr. and Mrs. Hans Teich and Buck Teich, Mr. and Mrs. C. G. Cooperider, Mr. and Mrs. Joe Goodenough, Mr. and Mrs. Alton Benninger, Mr. and Mrs. L. E. Paris, Judge and Mrs. A. V. Pue, Mr. and Mrs. Lane Langford, Mr. and Mrs. Lane Langford, Eli and Lane Langford, Mr. and Mrs. Roger Lassiter, Miss Marilyn Sue Hunter, W. A. Plummer, Jr., Judge and Mrs. Glenden Roberts, Leonardo Roberts, Mr. and Mrs. D. O. Cowan, Keith Cowan, Mr. and Mrs. Bob Mansfield Mr. and Mrs. Floyd Price, Miss Mary Carol Price, Fairy Price, Mr. and Mrs. Joe Fox, Miss Pat Sullivan, Richard Stevens, Mrs. Alvey Fagan, Mrs. Burns Tuffy Hicks, Mrs. Jones Burns, Tuffy Hicks, Mr. and Mrs. Floyd Hunter, Mrs. Ernest M. Montgomery, Mr. and Mrs. Bob Dobbs Frazier, Mr. and Mrs. Bill Dobbs Frazier, Mr. and Mrs. Bill Dobbs Frazier, Mr. and Mrs. Bill

Mr. and Mrs. Mansfield Autry from a pleasure vacation in Houston on extended vacation trip through are now living in Hunsaker where he and his brother will operate a service station. Mansfield is serving with the Air Force at Reese Field, Lubbock. Friends here wish them an enjoyable visit in the Hub City and success in their new location.

Mrs. Edith Parks of Mountain Home is the guest of Miss Jack Parks and other relatives this week.

Mr. and Mrs. Jack Parks and children returned home Monday from a visit with relatives in Corpus Christi.

Mrs. C. C. Hausman has been on extended vacation trip through Texas and Old Mexico visiting relatives and friends. Mrs. Hausman has been a resident of Bandera for many years and has many friends who will be glad to welcome her back home.

Mrs. Ben Wedgeworth took office as county clerk on Wednesday of last week. Mrs. Wedgeworth succeeds Mrs. Ruth Hall who has served as county clerk for the past six years with the exception of two years.

Mr. and Mrs. P. L. Hood and daughter, Mrs. Bill Hall, of Houston spent Tuesday night with Mr. and Mrs. Howard Fox.

Mr. and Mrs. Joe Wyatt and daughter, Mrs. Lorena Boder, of Kerrville were here Monday to attend the funeral of Mrs. Wyatt's father, Mr. Charlie Schott, who died Saturday morning in Kerrville. Mr. Schott was a native of Bandera county and had many friends here who were grieved to learn of his death.

Mr. and Mrs. Ben Wyatt received the sad news Monday morning of the death of Mrs. Joe Carlisle of Houston who died suddenly in that city. Mrs. Carwicken visited the Wyatts here many times and had made many friends in this section.

Mr. and Mrs. E. A. Johnson and Mrs. Mattie Long were in from the ranch last Saturday.

Mr. and Mrs. Charlie Schott of the Medina Lake region were guests of their daughter, Mrs. Lorena Boder, Tuesday and attended the show at the Bandera Theater. Mr. and Mrs. Schott were celebrating their 48th wedding anniversary on that day also.

Mr. and Mrs. Mack Isbner spent the weekend in Corpus Christi visiting Mr. and Mrs. Roland Brown and family. This is daughter, Marjorie, and Claudia Kittner, who spent the afternoon visiting with relatives.

Mrs. Alec Meade Word of San Antonio spent last weekend here with Mrs. Word's mother, Mrs. Press Word and family.

Mr. and Mrs. E. Hinck of Dallas spent the week in last week of the Bandera A. & I. Livestock Show.

Fairbrown who attended the official games in Kerrville last Saturday night, were Mr. and Mrs. Ben O. Fisher, Mr. and Mrs. Lee Dupuis, Mr. and Mrs. Doc Dupuis, Mr. and Mrs. Jeff Gray, Pauline Pyka, and Raymond Hicks.

Mr. and Mrs. Ray Wyatt received the sad news Monday morning of the death of Mrs. Joe Carlisle of Houston who died suddenly in that city. Mrs. Carwicken visited the Wyatts here many times and had made many friends in this section.

Mr. and Mrs. E. A. Johnson and Mrs. Mattie Long were in from the ranch last Saturday

Mr. and Mrs. Charlie Schott of the Medina Lake region were guests of their daughter, Mrs. Lorena Boder, Tuesday and attended the show at the Bandera Theater. Mr. and Mrs. Schott were celebrating their 48th wedding anniversary on that day also.

Mr. and Mrs. Mack Isbner spent the weekend in Corpus Christi visiting Mr. and Mrs. Roland Brown and family. This is daughter, Marjorie, and Claudia Kittner, who spent the afternoon visiting with relatives.

Mrs. Alec Meade Word of San Antonio spent last weekend here with Mrs. Word's mother, Mrs. Press Word and family.

Mr. and Mrs. E. Hinck of Dallas spent the week in last week of the Bandera A. & I. Livestock Show.

Endorsement for Preston Wedgeworth

We endorse and believe that Preston Wedgeworth should be elected county commissioner, Precinct No. 1, for the following reasons:

1. He stands for a square deal for all.
2. He is a constructive thinker and worker.
3. He believes the people should have their tax money is being spent.
4. Mr. Wedgeworth took office when we were in debt and has turned a magnificent job with the funds available.
5. He will work to have county roads audited.
6. He completed and had published a list of his earnings and expenses for the county.
7. He will work to get back into our precinct our rightful share of our tax money.
8. Under his management, our special roads have been maintained as well as possible on the limited funds available. A better job of this has been finished, and all roads widened. Caliche gravels have been applied to many miles of roads, and bridges have been built.

We, the undersigned, believe that Mr. Wedgeworth has proven himself worthy of the office and should be returned to the office for another term.

ARE THESE REASONS ENOUGH?

WEDGEWORTH
for precinct No. 1

Free Hearing Service

IN MEMORY OF SHIRLEY ANN DOVE

A little chair is vacant, a loved voice is still, a home is desolate by the going away of Shirley Ann Dove, who came to gladden our lives for a little while. Her smile was like the morning sunshine, soft, gay and lovely, her voice was like the gentle breeze when all nature awakes to live again. Hearts are grieved that she has gone away, but she is not dead, just sleeping. Shirley Ann came and stayed a little while and gave a lovely flower in our hearts now she has answered the call of Jesus who said, "Suffer little children, and forbid them not, to come to me, for of such is the kingdom of heaven." And to now with him she gives comfort to lovely, grieved hearts and our one so long yet another day.

A FRIEND

Mrs. Hubert Hartman is spending the week in Houston with her son, Eddie Lee Nixon.

Mr. and Mrs. E. H. Murrell and children, Doris and Johnny of San Antonio spent last weekend here.

ALL-STAR GAME SLATED FOR TUESDAY NIGHT

When the District All-Star game opens at Mission Stadium in San Antonio next Tuesday night, July 25, Bandera will probably be represented by two men from the Hams. Hands. A selection will be made from among the All-Star members by Percy Whitney who has been here several times in the past week to look the team over. Local fans are urged to attend the all-star game at Mission Stadium Tuesday night.

LOCAL GIRLS PLAY ON ALL-STAR TEAMS

Last Saturday night while in the All-Star Softball game here in Kerrville for a double-header one of the local girls who are members of the Bandera softball team took part. The girls were Bess Terry, Jeanette Cowan, Ann Waddell, Averie Driggers and Nora Ann Elvington.

Mr. and Mrs. Bob Hartman are spending business in the city this week.

LINDNER'S Live PLUMBERS

E. LINDNER PLUMBING & BANDERA • TEXAS Phone 116

RE-ELECT
J. E. McDonald
Commissioner of Agriculture

• PROGRESSIVE
• CONSCIENTIOUS
• FAITHFUL

He is conducting Texas agriculture service and is worthy of your vote.

Falstaff's got something!

TO DRY, LIGHT BUT LIVELY

Robert W. Calvert
OF HILL COUNTY

Is a candidate for Associate Justice of the Supreme Court of Texas.

As a Texas member and Speaker of the House of Representatives, County Attorney of Hill County and a member of the State Democratic Executive Committee, Mr. Calvert has fought for the people.

His friends in this county respectfully solicit your vote for

Robert W. Calvert

VETERINARY SERVICE
DR. H. B. MASSIE
Phone 2 Bandera
Large and Small Animals

Texas Corridale Sale
FREDERICKSBURG, TEXAS

POSTED NOTICE
This is to notify that I have post all my lands and all trespassing will be prosecuted to the fullest extent of the law. Signed Pete Ireland
Pete Ireland

LOCKLIN'S
Repair Work
Phone 116
Bandera, Texas

STOCK RANGE FARM
DESIRABLE TRACTS

Dr. J. O. Butler
Physician and Surgeon
Office Phone 146
Residence Phone 158
BANDERA, TEXAS

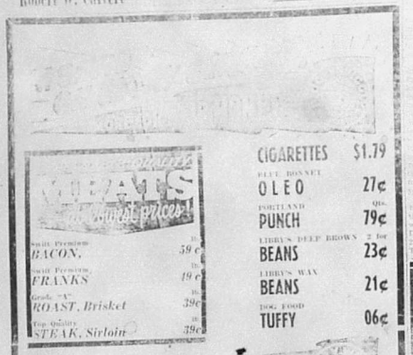

Free Delivery — Open 7 a. m. Eugene Haas, Mgr. — Ph. 23

WASHING & GREASING
Sinclair Products
Tires and Tubes
New and Used Cars and Trucks
SINCLAIR SERVICE STATION
CHARLIE FELLOWS

TOWN & COUNTRY
SUMMER
CLEARANCE SALE
To Make Room For Fall Merchandise
SUITS
DRESSES
SKIRTS
WILLISTON & CONOR

FOR
Experience, prompt and efficient Public service with equal justice under the law to every citizen and elect . . .
JOHN S. ATKINS
DISTRICT ATTORNEY
FOR THE 38TH JUDICIAL DISTRICT

47 YEARS OF AGE
24 YEARS IN THE ACTIVE PRACTICE OF LAW
16 YEARS COUNTY JUDGE OF KERR COUNTY
Old enough to have sound judgement. Young enough to be alert and energetic in the fair and impartial discharge of the duties of the District Attorney's Office.

SPEEDY by LEE D'SPAIN

General Repairs on Any MAKE or MODEL Car
If you are interested in a new car or truck, see us before you buy. If you don't, we both lose money.

D'SPAIN MOTOR Co.
Ford 24 HOUR WRECKER SERVICE Ford
Bandera, Texas — Phones: Day 86 — Night 171

THE STATE OF TEXAS,
COUNTY OF BANDERA.
KNOW ALL MEN BY THESE PRESENTS:

This the 20th day of June, 1950, came on to be considered by the county judge of Bandera County, Texas, the petition of 58 freeholders of the hereinafter described subdivision of said county for an order of election in such subdivision for the purpose of enabling the freeholders thereof to determine whether horses, mule jacks, jennets and cattle shall be permitted to run at large therein, and it appearing to the undersigned judge of such court that such petition was filed with the commissioners' court of said county on the 12th day of March 1950, and that such court there after, on the 20th day of June 1950, heard and granted the order, and ordered that such election be held on the 26th day of August 1950, and that the subdivision in which such election should be held is described as follows, to-wit:

Beginning at the N. E. cor. of Bandera County, Texas, the same being the N. E. cor. of the A. Y. Pue County Judge, Bandera County, Texas, for the N. E. cor. hereof;

Thence W. with the N. line of said Bandera County, 18 miles 1600 vrs. to the N. W. cor. of Bandera County, Texas, the same being the N. E. cor. of Kerr County, Texas, for the N. W. cor. hereof;

Thence S. with the W. line of said Bandera County, 18 miles 1600 vrs. to the S. W. cor. of Bandera County, Texas, the same being the N. E. cor. of Kerr County, Texas, for the S. W. cor. hereof;

Thence E. with the S. line of said Bandera County, 18 miles 400 vrs. to the S. E. cor. of Bandera County, Texas, the same being the N. E. cor. of Kerr County, Texas, for the S. E. cor. hereof;

Thence N. with the E. line of said Bandera County, 18 miles 400 vrs. to the place of beginning.

That the petition was filed by more than 50 freeholders of the territory described in said petition, and that the petitioners have paid the costs of said election.

It is therefore ordered by the court that an election be held in the above described territory on the 26th day of August 1950, at the following voting places:

Precinct No. 1 at the Bandera County Courthouse in the city of Bandera, Texas.

Precinct No. 2 at the Medina Lake Store in the town of Medina, Texas.

Precinct No. 3 at the Pipe Creek Store in the town of Pipe Creek, Texas.

Precinct No. 4 at the Bandera Fire House in the city of Bandera, Texas.

Precinct No. 5 at the Bandera Fire House in the city of Bandera, Texas.

Precinct No. 6 at the Bandera Fire House in the city of Bandera, Texas.

Precinct No.

Authentic History of
Sam Bass and His Gang
By a Citizen of Denton County
Printed in the Monitor Book and Job Printing Establishment at Denton, Texas, 1878

Introduction

The following narrative of the notorious gang of outlaws, which for some months past infested Northern Texas is intended to be authentic. The sources from whence the facts are derived are regarded as being generally reliable—many of the incidents having transpired in Denton and adjacent counties—and are already matters of public notoriety. It is thought that a correct history of the performances of Bass and his gang—while it may not, in the abstract, subserve the cause of morals and good order—may, in some measure, tend to forestall that class of fictitious literature, which by its overdrawn and ease-colored fancies, may tend to the demoralization of the young, and consequent promotion of crime.

As regards the performances of Bass and his co-adjutors in the Black Hills, as well as the particulars of their robberies of stages and express companies in Texas, and the persons engaged in those outrages, the statements given in this work are those detailed by Bass and his men in their camp to J. W. Murphy, and are given in the language to the parties as nearly as Murphy was able to rehearse them. As to the truth or falsity of those statements of Bass & Co. to Murphy, their motives for thus detailing their adventures around the campfire or on the march, etc., the public must judge.

In narrating these statements the indulgence in some of the indecencies of slang peculiar to this class of men has been unavoidable—as much as the same may be deprecated in any publication. The particulars of the Allen, Hutchins, Eagle Ford and Mesquite robberies, and the parties engaged therein, when not extracted from newspapers, were generally given by Sam Bass himself to Murphy during his connection with the gang, from Denton county, to Round Rock; and the particulars of that trip, which ended in the death of the chief—Sam Bass—are given in Murphy's own language.

Sam Bass, His Parentage and Early Life.

This notorious character was born in Lawrence county, in the State of Indiana, on the 21st day of July, 1851, near the town of Mitchell. His father, Daniel Bass, was a poor but industrious farmer, who by continued toil and rigid economy, accumulated sufficient property to insure himself and family the ordinary comforts of life. He died on the 20th of February, 1861. Sam's mother was named Jane Sheeks. She was married to Daniel Bass in 1840, and shared with him the privations and prosperity of their marriage life up to 1861, when she died. She is said to have been a kind and dutiful wife and mother, and doubtless gave her wayward boy many a precept, such as mothers only are best prepared to give. At the death of Sam's parents, his maternal uncle, David L. Sheeks, took charge of him and the other children, six in number—two boys and four girls. It is said that Sheeks was a large farmer in Indiana, and trained the Bass family to habits of economy and industry, as their parents had endeavored to do, and gave them an equal chance at an education with his own children. But so far as regards Sam, this statement is either very apochryphal of the point of education, or the advantages in that line were very slender, for it is well known by the acquaintances of Sam after his arrival in Texas, that he was intensely ignorant and wholly illiterate. He could not read a word; nor could he write his name until taught by a school boy named Charles Brim, in the town of Denton, about the year 1871, and it was with much difficulty that he learned to do this. But be this as it may, if Sam ever had opportunities he neglected them, and we find him at an early age turning his attention in the direction of his untimely and disgraceful end. He gained a passion for cards, horse-racing and revelry, and sought the acquaintance of the most abandoned and desperate characters of both sexes. He was of a roving, restless disposition, and soon cut himself loose from all restraint, and in 1869, being then eighteen years old, he left his home on a tour of dissipation and speculation, and after considerable rambling and association with that class of humanity that comported best with his own uncultivated mind and coarse instincts, he turned up at Roseble, in the state of Mississippi, where, being driven to the wall financially he was forced from sheer necessity to engage as a laborer in a saw mill, where he remained for about a year, spending his spare moments in dissipation, card playing and handling the six-shooter, though it is stated by persons who knew him that he knew nothing about firearms when he first came to Denton. We have no evidence that he slighted his work, while under employment, on the contrary his subsequent history justifies the conclusion that he was at least industrious while engaged at his labor, which may be set to his credit for one commendable virtue at least. In the year 1872 he left Mississippi and landed in Denton county, Texas, in the later part of the year, and was shortly after engaged as a teamster and grain buyer for Mr. T. J. Evans with whom he remained for about a year, after which he was employed by W. E. Egan, Sheriff, Fo to the date of his arrival in Denton, and for a considerable period subsequent, his life seems to have been an uneventful one. Nothing is known by him to distinguish out of the dull routine of common place occurrences which character the lives of most men of his type, and as it is the design of these pages to deal in the truth, though dull it may be, it is not the writer's pleasure to fill up this history with highly colored fragments of the wonderful romance, which poison the literature at the present day, and in the author's opinion are more made to fill our jails and penitentiaries with capital felons than any other influence known. If the notorious Sam ever did anything up to this period that would form the basis of the most bizarre chapter of a dime novel, it was never discovered by his acquaintances in Denton.

CONTINUED NEXT WEEK

We Are Always Ready To Serve You

We will sell your wool and mohair for you to the best advantage. Liberal cash advances if desired. Our warehouse is open for your inspection at all hours. We do not attempt to buy your wool and mohair.

Bandera County Ranchmen and Farmers' Association

Ranch House Cafe
"Where good friends meet When it's time to eat"

Specializing in Fried Chicken and All Cuts of Steaks
Merchant's Lunch, Daily, 65c
★
Owned and Operated by ISABEL

Vapo-Butane Company
Butane and Propane Gas and Appliances
At
B. F. LANGFORD & SON
Phone 69

LOWEST-PRICED FULL-SIZE PICKUP WITH OIL FILTER, OIL-BATH AIR CLEANER

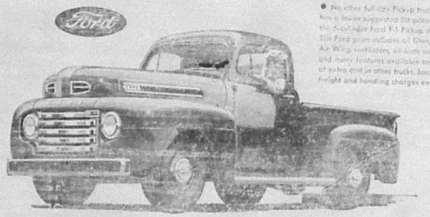

A DOZEN REASONS WHY AMERICA'S NO. 1 TRUCK VALUE WILL DO MORE PER DOLLAR!

THRIFTY 95-H.P. S-8 ENGINE for all-around performance in the 4,700 lb. G.V.W. class. 100-h.p. V-8 available at slight extra cost.

ECONOMATIC IGNITION saves gas by providing spark advance for changes in engine load and speed.

RUSTPROOF PISTONS save oil. Cam-ground aluminum alloy for true fit and better oil control.

MILLION DOLLAR CAB with door-glass Air Wing ventilators and Level Action suspension.

SYNCHRO-SILENT TRANSMISSION for easy, quick and quiet shifting.

GYRO-GRIP CLUTCH for better clamping action.

HYPOID REAR AXLE with integral type housings. Shafts removable from wheel end.

ROLL ACTION STEERING with needle bearings for easier control.

ALL-STEEL BODY with cushion-18 cu. ft. of loadspace.

HYDRAULIC BRAKES with iron and easy stopping power.

DEMOUNTABLE BRAKE DRUMS simplify maintenance. Drum can be bought separately for replacement.

SHOCK ABSORBERS, airplane-type, standard front and rear.

Ford Truck Costs Less because—
FORD TRUCKS LAST LONGER
Using latest registration data on 6,592,000 trucks, life insurance experts prove Ford Trucks last longer!

D'SPAIN MOTOR COMPANY
BANDERA, TEXAS MAIN STREET

Premium Quality
FALSTAFF
The Choicest Product of the Brewers' Art

HUNTER MILLER
DISTRIBUTOR
BOERNE TEXAS

HAYES FEED STORE
Complete Line of Dairy, Poultry, Rabbit and Stock Feed
We Sandw Starters, Dynamo and Kounds. Ease of Feeds — a complete one.
Also Complete Stock of
GRINDING ON PRIMARY AND SECONDARY

I. E. ADAMIETZ & CO.
FIRE — INSURANCE — LIFE
REAL ESTATE — PUBLIC STENOGRAPHY
On Main street Bandera, Texas

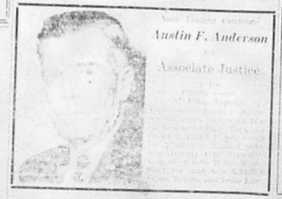

Austin F. Anderson
Associate Justice

For
BUTANE OR PROPANE GAS
Call
Butane Gas and Equipment Co.
BANDERA
PRESTON HAND or MANSFIELD APPLIANCE CO.
Bandera Phone 165W Phone 55

Bandera Hotel
Rested Quiet In the Beautiful
BANDERA HILLS
OPEN ALL YEAR ..... for rates and rooms call
MRS. J. O. BUTLER

CHICKEN PICKINS BY CASEY & LORA

At Pickin' Food I'm a Cracker Jack You Can Bet Your Boots On the Chicken Shack

A Cordial INVITATION

is extended to the people of Bandera as well as visitors to the city to come in and eat with us.

The CHICKEN SHACK
"We specialize in Fried Chicken Steaks & Seafood"
HWY. 16 & MULBERRY PHONE 187

For Your Convenience We Have a Complete Stock of
BENJAMIN MOORE
Paints and Varnishes
Floor Coverings . . . in Print and Inlaid Linoleum
Free Estimate on all floor coverings
Lawn Mowers of All Styles
Garden Tools and Hardware
B. F. Langford & Son

MEDINA
N. V. BRALEY, Editor
"There's a chile among ye taking notes, an' faith he'll prent 'em."

Dr. Charles Heimuth of San Antonio was a Medina visitor last Saturday and informed us that he has recently been made Rector of the Episcopal Church in Bandera and is starting a move to build a new church there.

Mrs. E. R. Maynard and the two little girls of Yoakum were visiting in Medina Saturday. The Maynards were once in the mercantile business here.

Mr. and Mrs. Ira Baker of Castroville were business visitors in Medina Saturday.

J. I. Walker, Jr., of San Antonio was up last week and visited relatives.

C. C. Gallant from the Westside was a business visitor in Medina Monday.

Mrs. Grace B. Rockwood, of Houston, is spending a few days visiting in Medina Saturday.

Mrs. Grace B. Rockwood and Mrs. Mary Dodson made a business trip to Bandera Saturday.

Mrs. Ben Rockwood and Mrs. Mary Dodson were transacting business in Bandera Saturday.

Mrs. Ben Rockwood and Mrs. Mary Dodson made a business trip to Bandera Saturday.

Mrs. Grace B. Rockwood spent the week-end in Medina visiting friends.

We understand that Dr. Griffith who owns and operates the Rio Medina guest ranch above town is quite a serious condition and has been probably have to undergo an operation.

Alfred Kreese, former mail carrier to Center Point, was in town Monday purchasing rattle supplies and looking after business generally.

It is reported that George Nowlin is ill and cannot survive. He has been ill for a long time.

Virgil Akin from Fort Arthur spent the week-end in Medina visiting relatives.

Archie Gaither from the West-side was in town transacting business Monday.

Mrs. and Mrs. Lee Tomkin and children, Mr. and Mrs. Luther Morris, Jr. of Corpus Christi and Mr. and Mrs. Dutton Bass of San Antonio were guests of Mr. and Mrs. Otto Schulz the past week.

Mrs. Ben Rockwood and Mrs. Mary Dodson entertained a number of friends with a bridge party Saturday afternoon at the home of Mrs. Rockwood. Those present were Mrs. C. C. Rockwood, Mrs. Ben Rockwood, Mrs. Mary Dodson, Mrs. Grace B. Rockwood, Mrs. Ed Schulz, Mrs. Otto Schulz, Mrs. Ben Rockwood and Mrs. Mary Dodson.

Mrs. Ben Rockwood and Mrs. Mary Dodson made a business trip to Bandera Saturday.

Mrs. Ben Rockwood and Mrs. Mary Dodson made a business trip to Bandera Saturday.

Mrs. Ben Rockwood and Mrs. Mary Dodson made a business trip to Bandera Saturday.

She was born July 10 at the Wilson Hospital in Hondera. She is the granddaughter of Mr. and Mrs. C. W. Walters of this city and Mr. and Mrs. A. A. Parker of San Antonio and has been named Shirley Louise.

PIPE CREEK
MRS. T. A. LEWIS, Reporter

Mr. and Mrs. A. H. Schertz are spending a few days in Bryan this week. Mr. Schertz was select as a meeting of the Plaza Hotel in San Antonio a short time ago to represent District 16, which consists of 22 counties, to go to College Station, where the 1951 A. C. A. Program will be discussed and set up. They expect to go from there to Corpus Christi to attend the annual meeting of the Texas Power Electric Co-operatives.

Mr. and Mrs. Jake Jacoby and daughter, Jane Ann, spent Sunday with Mr. and Mrs. Toke Boothe and son, George Earl. Sunday afternoon they all went to Bandera to visit Mr. and Mrs. C. L. Whitehead and their new baby.

Mr. and Mrs. Anton Saathoff and son, Karl of San Antonio spent Sunday with their mother, Mrs. M. L. Saathoff. Monday her son, Tom came up from San Antonio and they all visited relatives.

Mrs. Ernst Sandrock and Mrs. Walter Meyer spent Monday in San Antonio where they were guests of Mrs. Sandrock's daughter, Mrs. Ernst Schulz.

Mrs. Ernst Sandrock and Mrs. Walter Meyer

GENERAL MERCHANDISE

Work Clothes

Hats, Shoes and Gloves

Towels, Wash Cloths

Men's Underwear, Sox and Shirts

Headquarters for Levis

STEIN'S

CLOTHIERS

It's Time for BROOKS!

PIERCE BROOKS

for LT. GOVERNOR

Ranch Hands Bea Goldthwaite, Sunday

Unanimously acclaimed by the local following as the most thrilling game of the season was Sunday's clash between the Ranch Hands and the visiting Goldthwaite Redsox. In direct contrast to the previous week's game in which base hits and runs abounded, Sunday's struggle featured superb pitching on both sides, tight defensive play and only few runners to spoil the view of the handsome outfielders.

T. H. Sullivan, the visitors' hurler, established a brand of pitching far above par for semi-pro baseball, and was the master of every variety of stuff that frequently baffled the Cowboy batsmen. Art Nunnenmacher was equally effective for Bandera, however, displaying keen headwork in handling the pitchers of the Goldthwaite nine.

The hitting honors were divided between Bandera's eighth inning clouter, Bruce Jones, for home runs, and Goldthwaite's Bill Gilliland, who went to Cowboy Park like a seasoned, and big, veteran that he is.

Box Score

Goldthwaite	AB	R	H	PO	A	E
McLain, ss	4	0	1	1	0	0
Reed, If	3	0	0	0	0	0
Miller, H	1	0	0	0	0	0
C. Johnson, p	3	0	0	0	3	0
Macy, 2b	4	0	1	1	3	0
Dugett, 1b	4	0	0	9	0	0
Cleveland, c	4	0	0	12	3	0
Shipp, 3b	4	0	1	1	1	0
Clifton, cf	3	1	1	1	1	0
T. Johnson, rf	3	0	1	0	0	0
Totals	33	1	5	24	10	0

Bandera	AB	R	H	PO	A	E
Foster, c	4	0	1	5	0	0
Vannett, cf	4	0	0	4	0	0
Landers, 2b	3	1	0	3	0	0
Hoffman, 1b	3	1	2	11	0	0
Tidwell, ss	3	0	1	1	2	1
McGraw, rf	3	0	1	0	0	1
Arcuchia, 3b	3	0	0	1	0	0
Jones, lf	3	1	1	2	0	0
Goldsmith, p	3	0	0	0	1	0
Totals	29	3	6	27	3	1

	1	2	3	4	5	6	7	8	9	R	H	E
Goldthwaite	001	000	000							1	5	1
Bandera	000	000	003							3	6	1

Mrs. Luling Brokaw of the Ranch Mrs. Cole is employed at the Ranch

MISS JANK REPORTS ON GIRLS' STATE

At a regular meeting of the American Legion Auxiliary on Wednesday of last week, Mrs. Chas. Hutcheson, first vice-president, presided. Two guests were present, Mrs. Jone, and her daughter, Mary Patricia of Pipe Creek. Miss Jank gave a wonderful full report of the work she spent at Girl's State in Austin. This year was sponsored by the American Legion Auxiliary. While there she ran for the office of governor on the Federalist Party Ticket, she was defeated for that office but the Auxiliary is proud that she was elected City Treasurer and City Post Mistress.

Teddy Nesky of Fort Worth visited home folks last week-end.

NOTICE VOTERS

I am seeking the office of sheriff of this county of my own free will, not having been influenced by any person or faction. Hoping not having been able to see every voter. Am proud of the fact that I am running a clean race and again appeal for your consideration at the polls Saturday.

JOHNNY PARIS

CARD OF THANKS

We want to express our very deep appreciation to all who were so kind to us when we lost our darling, Shirley Ann, so suddenly Sunday. Your words of comfort have helped us in our dark hour of sorrow and given us courage to bear our grief. May God bless each one of you.

Mr. and Mrs. O. L. Dove, and family

FRONTIER HOTEL COFFEE SHOP

Now Open

Daily 7 to 10:30 Bandera, Texas

Saturdays 'til 2 a. m.

Boyle's Store

PHONE 21 "EVERYTHING YOU NEED" MAIN STREET

FRIDAY & SATURDAY SPECIALS

COFFEE, Bright & Early lb.	69c	FROZEN PERCH	32c
DOG FOOD, Old Pall 3 for	19c	FROZEN Strawberries	39c
BABY FOOD 6 for	45c	POTATOES	39c
pint	32c	PLUMS Deluxe	29c
MIRACLE WHIP qt.	53c	AVOCADOS	25c
MARGARINE, Meadowlake lb.	26c	LETTUICE Iceberg	15c
Large	22c		
TIDE Giant	65c		
Small	31½c		
MILK, Carnation Tall	10½c		
S. M. A. Baby Formula lb.	89c		

Mary's Buttery HOT ROLLS AMERICAN BEAUTY Roll Mix

CHIROPRACTIC

We invite you to see our Health Service

To improve your health it pays to see

DRS. E. T. & RUTH CALLAHAN

Located in Hanna Building Bandera, Texas

Bandera Theater

The Fighting Redhead of Comanche JIM SANNOD

Now, rugged dramatic SCOTT MOTHER

The LUPINO Brothers McNALLY Sisters

BOGART PARKER

MAN OF THE HOUR

GOVERNOR

Tested by Experience

ABOUT ATHLETE'S FOOT

2127 Prominent Druggists Can't Be Wrong

Here's what Head of Parkersburg, W. Va. says: "The wife of T-A-L has been using it, too, and now she and I are the ones that gave the relief."

IN ONE HOUR

If not completely pleased, Your dollar back at any drug store. Locally at

CORNER DRUG STORE

Dr. L. T. Cummins

General Dentistry

Office in Wilson Hospital and Clinic

Telephone

Office Tel. 100 Res. Tel. 72

HARRY G. WILSON, M. D.

Physician and Surgeon

Office Hours

Office 39 Res. 9

RYAN'S RED & WHITE STORE

FRIDAY AND SATURDAY SPECIALS

CIGARETTES popular brands per carton		$1.79
MILK Red and White small can	5c	tall can 10c
COFFEE, Admiration drip or regular lb. tin		75c
ORANGEADE, Texsun	46 oz. can	23c
PEACHES, Libby's yellow cling halves 2½ can		21c
CLOROX qt. bottle	15c	½gal. jug 26c
OXYDOL large package		25c
DREFT large package		25c
DUZ large package		25c

M. BOYLE General Merchandise

BANDERA "We Deliver" TEXAS

ESTABLISHED 1907 TELEPHONE 21

SPECIALS For Friday and Saturday

MARGARINE, Colored		lb.	28c
CORN FLAKES	13oz. pkg. 2 for		33c
RICE	12 oz. pkg.		11c
SARDINES, American Flat can	3 for		25c
WESSON OIL	one pint		30c
SURE JELL	pkg.		10c
PICKLES, Sour 19c	Dill pt. size		23c
TOMATOES, Home Grown	lb.		12c
EGGS, FRESH		doz.	32c
Piece Goods, or Chambrey Gingham		yd.	49c
PATTERNS, New York in Stock from			15c up
PANTIES, Childrens Sizes 1 to 12	pair		25c

Never Fails! AMERICAN BEAUTY DEVILS FOOD CAKE MIX

SUMMER HOURS BY THE POOL

Demand . . . .

SUN TAN LOTIONS

Visit Our Fountain and be refreshed with Cooling Drinks or some of our Delicious Ice Cream

For Your Prescriptions, We Have a Registered Pharmacist

Gifts Candies Magazines

The Frontier Drug

MR. & MRS. HAROLD BROOKS

FREE DELIVERY TALL PET MILK 10½c

NAB FOOD STORES NATIONALLY ADVERTISED BRANDS

PHONE 109

SNOWDRIFT 3 lb 78c

PRINCE DOG FOOD	3 for	25c	
GOLD MEDAL FLOUR, Gold Medal	5 lbs.	41c	
FROZEN ORANGE JUICE, Focen	6 oz.	27c	
DIAL SOAP		17c	
TREND	2 for	25c	
CAMAY	reg.	07c	
SUPER SUDS Giant with coupon		34c	
CHEESE KRAFT	2 lbs. Velvetta	81c	
BOLOGNA Hormels	lb.	35c	
PURE LARD Rath Black Hawk	4 lb. Pail	72c	
Medium Sunsweet Prunes 1 lbs.		21c	
Orange Ade 46 oz.		21c	
Campbell Tomato Soup		11c	
Picksweet Corn 303		16c	
PETER PAN PEANUT BUTTER	12 oz.	29c	
CLOROX QTS.		14c	
CLOROX ½ GAL.		26c	
NORTHERN TISSUE	3 FOR	22c	
EVERBEST TOMATO PRESERVES	12 OZ.	29c	
Ajax Cleaner		10c	
Rice, Cello Peacock 12 oz		10c	
Rice, Cello Peacock 2 lbs.		19c	
Tamales, Patio 300 size		20c	
LIBBY PICKLES Sour or Dill 22 oz.		28c	
GEBHARDT SANDWICH SPREAD	2 FOR	21c	
RO-TEL POTATOES AND GREEN BEANS NO. 2		14c	
TOMATOES NO. 2	3 FOR	20c	
SKINNER LONG SPAGHETTI OR CUT MACARONI	2 FOR	19c	
CABBAGE lb.		5c	
ONIONS 2lbs.		14c	
CALIF. CARROTS	2 for	15c	
CALIF. ORANGES	doz.	30c	
BELL PEPPERS	lb.	15c	

CONWILL'S

BANDERA, TEXAS

The Bandera Bulletin

An Institution Promoting the Interests of Bandera County, Texas

Volume 6. No. 4 BANDERA, BANDERA COUNTY, TEXAS, JULY 28, 1950 $2.50 per Year; 5c per Copy

LAST SATURDAY'S PRIMARY ELECTION WAXED WARM IN SEVERAL RACES

About the most exciting primary election that has ever been held in Bandera county was that held in the various precincts of the county last Saturday. Voting began at 8 o'clock Saturday morning and was lively right up to the minute the polls closed at 6 o'clock that evening. Here in town the two voting places, the school house and at the county court house, were both voted very early. Long lines were in evidence at the voting places most of the morning with three candidates opposing Sheriff Jim Sannod for re-election, Wednesday afternoon the lines were still with 305 votes, which included all except a few absentee votes, cast. In the race for county judge, Judge Ben E. L. Speight brought up the rear with 80 votes.

In the race for county attorney, Jack Hicks, present incumbent, received 111 votes and

The Bandera Bulletin

Published on Friday

Entered as second class matter August 2, 1945, at the Postoffice in Bandera, Texas, by Act of Congress of March 3, 1878.

HUNTER PUBLISHING CO.
Mrs. JOHN V. SAUL, Business Manager

Subscription price $2.00 per year.

Office of Publication
Bulletin Building, Upper Main St.

Notice of church entertainments, community concerts, etc., where a charge of admission is made, obituaries, cards of thanks, resolutions of respect, and all matters not news, will be charged for at regular advertising rates.

"I like to see a man proud of the place in which he lives; and so live that the place will be proud of him."—Abraham Lincoln.

Bandera Must Seize the Opportunity

The offer of the Long Star Gas Company to bring natural gas to Bandera should be promptly accepted. And the Bulletin believes it will be. All that is needed to secure the gas is a good meeting of the people to sign up some 275 or more customers in the immediate town area at the rate of $10.00 with each customer required to install not less than $100.00 worth of gas appliances. And this appeal will be made to each person in the town area. Of course, the more customers signed up, the lower the rate per customer will be. And the lower the rate per customer, the more will be the saving to each customer. Each person signing up will be under no obligation to buy anything. He will merely be signing a petition to the gas company to bring gas to Bandera. The more signers, the better the chance of getting gas. Application blanks will be placed in the hands of a number of persons in the town area. Application blanks will be placed in the hands of a number of persons in the town area. Application blanks will be placed in the hands of a number of persons in the town area

Mr. and Mrs. W. F. Eppes the election last Saturday. Mr. and Mrs. Bill Smith are of Buchel, Mrs. Eppes was to attend the funeral of spent the week-end Blessed Trinity Church, Saturday, July 15, and Mrs. Joe Stevens.

Mr. and Mrs. Charles Gray of Mrs. Lee Stevens.

Sam Evans of San Antonio, Levi Evans of Bandera were here to attend the funeral of Mrs. Steve Teague.

Vernon Powell, of Cedar Point was a business visitor here Wednesday.

Mrs. Charles Hunter and Mrs. Ed Hunter, Jr. were shopping in Kerrville on Tuesday.

Texas Corriedale Sale
FREDERICKSBURG, TEXAS

SHEEP RAMS—RANGE RAMS REGISTERED EWES

Announcements

November Election

For State Representative, 50th District:
CALLAN GRAHAM of Junction

For District Judge,
Real Judicial District:
ROSS E. DOUGHTY of Uvalde

For District Attorney,
Real Judicial District:
JIMMY ARTHURY of Georgetown

For County Judge
M. V. PUE

For County Tax Assessor and Collector
A. L. (Shorty) PARRIS

For County Treasurer
Mrs. Ruth Primer

For County Clerk
Mrs. Ruth Primer

For County Attorney
Glendon Roberts

For Sheriff
LOCKLIN'S

For Justice of the Peace, Precinct No. 1
Dr. J. O. Butler

For Constable, Precinct No. 1
LINDNER'S STINGER

For Commissioner, Precinct No. 1
C. LINDNER PLUMBING

For Commissioner, Precinct No. 3
[illegible]

For Commissioner, Precinct No. 4
[illegible]

Glendon Roberts
Attorney at Law
Former First State Bank Bldg
Bandera, Texas

Dr. J. O. Butler
Physician and Surgeon
Office Phone 146
Residence Phone 68
BANDERA, TEXAS

THE STATE OF TEXAS,
COUNTY OF BANDERA.
TO ALL MEN BY THESE PRESENTS:

This the 26th day of June, 1950, came on to be considered by the county judge of Bandera County, Texas, the petition of 55 freeholders of the hereinafter described subdivision of said county for an order of election in said subdivision for the purpose of enabling the freeholders thereof to determine whether horses, mules, jacks, jennets and cattle shall be permitted to run at large therein, and it appearing to the undersigned judge of such court that such petition was filed with the commissioners' court of said county on the 13th day of March 1950, and that such court thereafter, on the 26th day of June 1950, heard and granted the same, and ordered that such election be held on the 26th day of August 1950, and that the judge of said county, issue an order therefor and cause public notice thereof to be given as required by law. Now, therefore, by virtue of the authority vested in me under such order and the law, I, A. V. Pue, county judge of Bandera County, Texas, do hereby order that on the 26th day of August 1950, at which election an election shall be held for the purpose of enabling the freeholders of the hereinafter described subdivision of said county to determine whether horses, mules, jacks, jennets and cattle shall be permitted to run at large therein, to-wit:

Beginning at the NE cor. of Survey No. 58 in the name of B. Ruiz; thence S. 45 E. 2254 vrs. to East Cor. Sd. Sur.; thence S. 45 W. 1951 vrs. to North Cor. of Sur. No. 52 in the name of S. G. Brill; thence S. 45 E. 1441 vrs. to its East Cor.; thence S. 45 W. 751 vrs. with the E. line of Sur. 57 to N. W. cor. Sur. 2543-4, M. Gonzales, Tr. 8, 529; E. with S. W. line of sd. Sur. and Sur. 2543 to J. Jordan 1400 vrs. to Privilege Cr.; thence down said creek with its meanders to the Medina River; thence down the Medina River with its meanders to the place of beginning.

That polls shall be opened for such election at the Schoolhouse at Pipe Creek, Texas and the Schoolhouse at Privilege, Texas in said subdivision; Mr. Bey Bell of Pipe Creek, Texas and Mrs. June M. Bowman of Pipe Creek, Texas; and Mr. C. H. Bukeey and Richard Herrera of Privilege, Texas, being pioneer persons for such purpose and freeholders and qualified voters of such county, are hereby appointed managers of said election, to be held in order as required by law.

That said election shall be held by proper persons for such purpose and freeholders and qualified voters of such county, are hereby appointed as managers of said election, and they shall appoint one clerk.

That said election shall vote at such election shall be in a freeholder, a qualified voter under the laws of the State of Texas. All votes of such election shall be deposited in a box provided for such purpose and returns thereof made as required by law.

Witness my hand this the 26th day of June, 1950.

A. V. PUE
County Judge, Bandera County, Texas

(SEAL)

ATTEST:
MRS. RUTH PRIMER
County Clerk, Bandera County, Texas

(SEAL)

NOTICE

I will not be responsible for any debts contracted by anyone other than myself after this date, July 28, 1950.

MRS. ELLA MAE HUNTER

NOTICE

I will not be responsible for any debts contracted by anyone other than myself after this date, July 28, 1950.

MRS. ELLA MAE HUNTER

A SAVING ON EVERY SERVING! MORE FOR YOUR MONEY at PIGGLY WIGGLY

CIGARETTES	$1.79	LEMONS	27c doz.
DOESKIN TISSUE	2 FOR 21c	ORANGES	08c
BLUEPLATE COFFEE	1 lb 79c	GRAPES	20c lb
FLOUR, GLADIOLA	5 lb 41c	LETTUCE	Lg. Hd. 09c
		POTATOES	10 lb 39c
HERSHEY MINIATURES	7 OZ. 22c		
HERSHEY BARS, GIANT SIZE	3 FOR 50c		
DUZ VEL RINSO	22c		
PET OR CARNATION MILK	5½c & 10½c		
CRUSTENE	1 lb 21c		

Kimbell No. 2 2 for
Blackeye Peas 25c
Libby
Corned Beef Hash 34c
Oscar Mayer
Cocktail Wieners 59c
Oscar Mayer
Beef or Pork 46c
Baby Food 6 cans 45c
Pies 50c
Eugene Haas, Mgr
Phone 23
Free Delivery

DEPENDABLE QUALITY MEATS ... at Lowest prices!

Grade A
T-BONE STEAK lb 75c
Top Quality
ARM ROAST lb 60c
North Premium
POLISH SAUSAGE lb 53c
Armour Star
BACON lb 61c

PIGGLY WIGGLY
BARGAINS GALORE TO SAVE YOU MORE

Free Delivery — Open 7 a. m. Eugene Haas, Mgr. — Ph. 23

EXPERT Service

WASHING & GREASING
Sinclair Products
Tires and Tubes
New and Used Cars and Trucks
SINCLAIR SERVICE STATION
CHARLIE FELLOWS

WHITE WESTERN SHIRTS

Fine Quality White Broadcloth Expertly Tailored by California Ranchwear.

Double Yokes, 2 Point Pockets, Pearl Snap

MEN'S Sizes 14 to 17 $5.50
LADIES' Sizes 32 to 38 $5.50

TRADING POST

"SPEEDY" by LEE D'SPAIN

General Repairs on Any MAKE or MODEL Car

If you are interested in a new car or truck, see us before you buy. If you don't, we both lose money.

D'SPAIN MOTOR Co.
Ford
24 HOUR WRECKER SERVICE
Bandera, Texas — Phones: Day 86 — Night 171

B. F. LANGFORD
(Continued From Page 1)

most impressive manner. The active pall bearers were Jodie A. V. Pue, Felix Brisbee, Guvernor Fry, Hubert Risinger, Clinton Risinger, and O. O. Adams. Honorary pall bearers included W. R. Fletcher, J. Marvin Hunter, Rev W. H. Price, C. O. Nesting, Dr. J. O. Butler, J. L. Fowler, John Heinen, W. H. Burns, and Charles Eckhart. Arrangements were in charge of the Pioneer Funeral Home.

Benjamin Franklin Langford was born in Bandera, Texas, May 3, 1876, the son of Mr. and Mrs. Isaac B. Langford. At the time of his death he was 74 years, 2 months, 22 days old. On December 6, 1899, he was happily married to Miss Mary Hay Bate in Bandera, the ceremony being performed by Rev. M. K. Frost, Methodist minister. Last December Mr. and Mrs. Langford celebrated their Golden Wedding anniversary, with a big reception at Tarpley, Texas, at the Court-house in Bandera, Texas, and at the High school at Bandera, Texas, as well as such subdivisions, John Coffey and M. B. Sandidge of Tarpley Texas; Mrs. Fred Mansford and Charles Meadows of Bandera, Texas; and A. G. Zurecki and W. H. Rhodes of Bandera, Texas, be, and proper persons for such purpose and freeholders and qualified voters of such county, are hereby appointed as managers of said election, and they shall appoint one clerk.

That said election shall vote at such election shall be in a freeholder, a qualified voter under the laws of the State of Texas. All votes of such election shall be deposited in a box provided for such purpose and returns thereof made as required by law.

Witness my hand this the 26th day of June, 1950.

A. V. PUE
County Judge, Bandera County, Texas

(SEAL)

ATTEST:
MRS. RUTH PRIMER
County Clerk, Bandera County, Texas

(SEAL)

Peters of San Antonio, and one brother, Dr. W. L. Langford of Hamilton, Texas. There are eight grandchildren.

Mr. Langford was a member of the Methodist church, and a long-time Mason, being a past master of Bandera Lodge No. 1123. He was also a Past Worthy Patron of the local chapter of the Eastern Star. In his younger days he taught school, and later became a partner in the mercantile business of W. J. Davenport & Co. When he retired from mercantile pursuits he accepted a position as office deputy under the late lamented Sheriff Elcho Hicks, and continued in this capacity under Sheriff Billy Burns for some years. He was one of the most methodical and painstaking officials this county has ever had. Some three years ago he retired from that position to look after his livestock interests, being associated with his son, Dr. C. H. Langford in the breeding and raising of Charlais cattle, and was meeting with extraordinary success in this enterprise.

He passing is deeply mourned by hundreds of friends throughout this section of the state, who knew him as a kind-hearted, honorable and upright gentleman, and a loyal friend and neighbor.

Funeral services were held at the Methodist church, Monday afternoon, July 24, at 4 o'clock, with Rev. Jack Hamilton officiating. Interment was in the Bandera City cemetery, with the following grandchildren acting as pall bearers: Jack Langford, Jr., Jack Langford, Jr., Jack Langford, Jr., Jack Langford, Jr., Jack Langford, Jr., Jack Langford, Jr., Jack Langford, Jr., Jack Langford, Jr.

Ride the Southern Pacific
Gay Nineties Limited
9 a. m. August 5
from San Antonio to the....
BOERNE SURREY DAYS AND KENDALL COUNTY FAIR
AUGUST 4, 5 AND 6
Street Parade 11 a. m., Aug. 5

Bright & Become Any Mix Fast

Proof Any Week

B. & B. FINANCE CORP.
INSURANCE

FOR LONGER SERVICE AND BETTER PERFORMANCE

Use Genuine International Harvester Parts In Your Trucks, Tractors & Farm Machine

Call Us For Your Farm and Ranch Needs

O. O. ADAMS HARDWARE

Premier Showing
TOWN AND COUNTRY
Filmed Entirely in Texas
2 Days Only
Sunday and Monday July 30 31
BANTEX THEATRE
also MOTHER DIDN'T TELL ME
This Premier Made Possible By

LOST VALLEY RESORT RANCH
Golf—Swim
Ride—Play
American Plan Rates

MASSEFIELD APPLIANCE CO.
Plumbing Supplies
Home Appliances

THE FIRST NATIONAL BANK
Member F. D. I. C. and Fed. Res. System
Friendly Service

WILD BILL'S COWBOY BAR
Barbecue—Dance
Meet Cannonball Taylor In Person

JULY
Clearance Sale
33 1/3
OFF ON
ALL DRESSES, SKIRTS AND SUMMER SHOES
The Frontier Shop

THE SENSATIONAL
DANCE ATTRACTION
Appearing at
WILD BILL'S
COWBOY BAR
SUNDAY NIGHT
JULY 30 1950
CANNONBALL and His
COUNTRY COUSINS
Johnny Lee Will's Alternate Band
WILD BILL'S COWBOY BAR
Admission: $1.00 including tax
COME EARLY

IN PERSON
FUN! LAUGHS! Music!

COTTAGE BEAUTY SHOP
Reasonable Prices
MRS. LON FISHER

SOLVE YOUR LAWN CARE PROBLEMS with

1 CUTS TALL WEEDS AND GRASS
2 POLYVICIDE LEAVES ABSORBING RAKING MULCHING
3 GIVES YOUR LAWN THAT SMOOTH LUXURIOUS APPEARANCE

3 CUTS, POLYVICIDES, MULCHES ALL IN ONE OPERATION

B. F. LANGFORD & SON

GARDEN CONVERSATION

By MRS. AL PLUMMER

Early morning finds us busy in town after the late outbursts and preparations to welcome visitors to the fall asters and early mums, "begin blooming." Planting must be done in the spring or early autumn. They are almost free from insects and diseases, require little care, and they be plant it so nearly any part of the garden. They look come in several shades of pink, red, crown, purple and bronze.

Find a good sunny site. Your daffodils will bloom more abundantly in fine spray for most of the day. They need the moisture, esp especially. The afternoon shade may be advantageous for light yellow varieties that fade and will darken the best of the day.

The best soil for flowers is a fairly heavy clay loam. A sandy soil, not sufficient for the best growth of the plant, but be sure that water does not stand around the roots. Avoid planting in low spots where water collects.

Fertilize in the spring with a complete fertilizer which is high in phosphorus and potash. Use a fertilizer low in nitrogen. Too much nitrogen will cause the plant to grow too much foliage and too few flowers.

Dig the bulbs when the foliage has turned yellow and has started to die down. Store in a cool, dry place.

Plant bulbs in groups of three or more. Plant them deep enough so that the bulb is covered with about two inches of soil. Space the bulbs about 6 inches apart.

Mrs. Plummer is a large and free-flowering hybrid. Flowers fully double and blush of them fade badly in the sun.

LONG BABY DIES

Medina Friends will be grieved to learn of the death of little Mrs. Shaggy Kenneth Long, 19 month old son of Mr. and Mrs. Kenneth Long in San Antonio. The child was stricken with polio at the same time as her brother and died last Friday in the Robert B. Green Memorial Hospital in San Antonio. Mr. Long will be remembered by Medina friends as he was reared in the home of Mrs. Shaggy.

CARD OF THANKS

The Women's Society of Christian Service of the Wesleyan Methodist church wishes to express appreciation and thanks to Rev. Jack Hamilton and other First Methodist Church members and friends for their kindness and help during the illness and death of our beloved husband and father, Quill Stevens. We especially want to thank Rev. Price and J. Marvin Hunter of Bandera and Rev. Brisbee, pastor of the Baptist church, of Center Point, for the comfort and consolation and great tribute paid our loved one, and to all those who sent the beautiful flowers. May God bless each of you richly.

Mrs. Quill Stevens
and Family

CARD OF THANKS

I take this means of thanking the good people of Bandera for their consideration and vote in the recent primary when I ran for the office of constable. Though I did not win in the race I feel grateful to my many friends for their support.

ERNST LINDNER

CARD OF THANKS

We want to express our deep appreciation for our many dear friends and relatives who were so kind and helpful during the illness and death of our beloved husband and father, Quill Stevens. We especially want to thank Rev. Price and J. Marvin Hunter of Bandera and Rev. Brisbee, pastor of the Baptist church, of Center Point, for the comfort and great tribute paid our loved one, and to all those who sent the beautiful flowers. May God bless each of you richly.

Mrs. Quill Stevens
and Family

CARD OF THANKS

I wish to inform the citizens of Precinct No. 1 that I positively will not be a candidate for Justice of the Peace in the coming election.

DR. J. O. BUTLER

RE-ELECT PRESTON WEDGWORTH FOR COMMISSIONER PRECINCT NO. 1

Thanks, folks, for your honorable support in Saturday's election. Thanks everybody that voted showing your stand in Road and state affairs. I am afraid that many of you voters have been misinformed in your Commissioners' race.

Do you want corners, home owners and ranchmen want to be dictated to by contractors that have not paid one cent of taxes on thousands of dollars worth of equipment in the past five years?

Do you want bankers that are not paying any more on their bank than you are paying on your dwelling or home to have you advised how to vote or who to vote for?

Do you want speculators to come into our county and buy up thousands of acres and close the entire? No stock to pay taxes on and a big slice "Keep Out".

The same parties object to paying more than 1.00 to 2.25 per acre for Tax Valuation. Is that right?

I come from 1926 acres up in the hills and my real and personal property taxes were $98 last year. (1949). I paid taxes and licenses on 2 trucks, a tractor and a Buick in your precinct, a total of more than $800. If it is fair for me and the rest of you tax payers to pay your contractors and bankers and speculators, come on in—we need you.

Think this over you tax payers. I am for fairness to all and favors to none.

PRESTON WEDGWORTH

CLASSIFIED ADV.

FOR SALE

FOR RENT

WANTED

Authentic History of
Sam Bass and His Gang
By a Citizen of Denton County
Printed in the Monitor Book and Job Printing Establishment at Denton, Texas, 1878

(Continued from last week)

When he arrived in Texas, Bass was about 19 years old and he was quite as poor a prospect for a hero as ever blossomed into notoriety. He was about five feet, eight inches in height, dark sallow complexion, dark hair, and brown or hazel colored eyes. He had a thinly scattered black beard, which habitually appeared about a week old. He was stooped in the shoulders, and wore a downcast look, more a look of embarrassment that of villainy. He rarely spoke, except when under the influence of whiskey, and when he did, his words were drawled out with a shrill, nasal twang that was devoid of melody and exhibited a total absence of refinement. He was still in all but trickery, but he it said to his credit he was a faithful and trustworthy servant. His employer, W. F. Egan, relied implicitly on his fidelity, and he is never known to have betrayed his trust while a member of his household. He did a kind of jobbing business with Egan's stages and lent a helping hand daily for several years was he one of the agents of Denton with the reins of his hosses in hand, driving father and brother with that same imperturbable coolness and nerve characteristic of him in after years, when engaged in the more exciting pursuit of stealing other people's property. So far, his life was not a bad one, and his general conduct was such as to elicit the confidence and esteem of all who knew him. But the evil genius that presided at his birth was not to be cheated of its victim, and the fatal propensity for gambling, which was destined to be the ruling passion of his life, was already developing itself in the quiet and unobtrusive manner that characterized all his movements. Boys will be boys, and Sam was not an exception to the rule. He was fond of a game of marbles, a game of ball, a game of cards, a game of anything that was a game, and was not particular what stakes he played for. He was not a quarrelsome boy, and rarely engaged in a fight, but he was always ready to accept the challenge of any one who wished to try his muscle, and was generally victorious in the struggle. He was not quick-tempered, but when aroused to anger he was terrible in his fury, and his antagonist found it to his interest to keep out of his way. He was not a coward, but he was prudent, and never sought a difficulty, but he never backed down from a fight. He was not quarrelsome, but he was always ready to defend his rights, and he was not overbearing, but he was always ready to defend the rights of others. He was not quick-tempered, but when aroused to anger he was terrible in his fury, and his antagonist found it to his interest to keep out of his way. He was not a coward, but he was prudent, and never sought a difficulty, but he never backed down from a fight. He was not quarrelsome, but he was always ready to defend his rights, and he was not overbearing, but he was always ready to defend the rights of others.

Fry states that Bass, however daring he may have grown in after days, was badly scared from the time of the rupture of the horse until they reached Weatherford, frequently expressing his alarm lest the parties would pursue and kill them. Sam having now the possession of the horse, Marcus tried the law on him, in the way of a civil action, by writ of sequestration. Sam employed attorneys and resisted them to fight it out on that line, if it took all he had to do it. Sam went in justice court, and was continued over three or four times. When examination came on at last, Marcus failed to appear, and Sam came off victorious. Marcus lived about fifty miles away, and had to pay a few trips with his witnesses for it to grow very much expensive to him. At length Marcus got a trial and won his case. Sam at once appealed to the district court, and from that good hour he regarded himself as the winner. He knew that Marcus had already paid out more than two such horses were worth, making periodical trips to court, and Sam thought he could see something faint and despondent in his looks. Marcus wanted to compromise. Sam referred him to his lawyers, whom he had instructed to compromise under no possible circumstances. At length Marcus, having to pay more than the value of his horse, was called on by his attorneys for their fees. He failed to fit up the fee, but sought to parley about it. Pending his parley his case was called up. Marcus had not arranged with his attorneys, they refused to represent him, and he enjoyed the experience of seeing judgment go against him, and Sam trot off with the horse. Sam had executed his note for his fee to his attorneys which was signed thus: "Sam R. Ikard," which was the only signature of this notorious character the author has ever seen, and he knows full well that in signing his own name Sam used a capital R and a capital A in Bass, and separated them by full colons so as to make the R appear like an initial. The next thing on the docket with Sam, now that he had beat Milner out of his horse, was to beat his attorneys out of their fees, which he did most successfully. By dint of fair attorneys and standing them off until the statute of limitations had run, Sam succeeded in beating his attorneys out of their fees, which he did most successfully. By dint of fair attorneys and standing them off until the statute of limitations had run, Sam succeeded in beating his attorneys out of their fees, which he did most successfully.

In this connection it will be proper to remark that the report that Bass, while in Sheriff Egan's employ, was "one of his deputies, and a faithful and trusted officer," is totally untrue. This statement has been made by a newspaper reporter, as coming from Egan himself, during a personal interview with the sheriff. But Mr. Egan characterizes the pretended interview as a fabrication, and that of it personally he never wrote him as saying that Bass was one of his deputies, or was unjustly falsehood. Bass never held a position while in Egan's employ than that of a teamster. He had no qualification whatever for business, and never had the confidence of any kind whatever in Denton county. Egan's opinion, with a number of other county officials, was that Bass was a worthless fellow, and had no friends in the country. The Fuller, Foster, and Egan families detested him for his cowardly, and that of general low cunning, in which latter, and great degree Bass special orders to operate in her presence, in which Tom Gerren, a deputy sheriff, would have threatened the life of the gambler, while endeavoring to quell the disturbance. Gerren asserts that Bass, in his extremity, came to his rescue and saved his life. The lady of the house was indignant at the conduct of the participants, and ordered the party out of the house, and gave

BARGAINS IN
GENERAL MERCHANDISE
Work Clothes
Men's, Ladies' and Children's Wear
Headquarters for Levis
STEIN'S
CLOTHIERS

Mr. and Mrs. Charles Horton and little son, of Austin, were here Wednesday to attend the funeral of Mrs. Horton's uncle, B. F. Langford, Jr.

Dr. and Mrs. W. L. Langford of Hamilton, Texas, were here Wednesday to attend the funeral of Dr. Langford's brother, B. F. Langford, Jr.

Mr. and Mrs. Austin Smith, Mr. and Mrs. Lee Smith of Mc-Allen visited Mr. and Mrs. Fred Schneider Sr. Thursday evening.

Mrs. Owen Schneider and little son spent last week-end in San Antonio.

Mrs. Fred Mann Sr. and Mrs. L. L. McKay and daughters, Shirley and Marilyn, spent Monday in Kerrville.

Peter Ann Marie of San Antonio spent last week with her grandparents Mr. and Mrs. A. J. Wood, Jr. Medina.

Mrs. A. A. Trevey and two daughters of Kerrville and Katie Mae Wood of Wood Ranch Jr. Medina visited Mr. and Mrs. A. A. Wood and family last week.

Mrs. Ethel Mae Wood and Carl Knaus of Medina left last week.

BANDERA COUNTY ELECTION RETURNS

	Court House	School House	Medina	Pipe Creek	Privilege	Taylor	Vanderpool	TOTAL
Representative:								
C. L. ANDERSON	130	147	173	69	75	41	24	24
CALLAN GRAHAM	213	200	195	57	21	20	30	8
District Judge:								
ROSS DOUGHTY	391	397	358	162	57	81	75	37
District Attorney:								
JOHN W. ATKINS	180	182	163	89	34	14	29	12
JIM W. WEATHERBY	184	162	227	86	5	59	42	21
County Judge:								
BEN C. FLEENOR	185	223	97	80	36	74	51	24
A. J. HARRELL	206	182	262	89	21	10	23	12
County Attorney:								
GLENDON ROBERTS	356	293	354	163	36	70	74	36
County and Dist. Clerk:								
BROOKS L. HAYES	491	400	363	171	57	82	76	38
County Treasurer:								
W. H. WILKINSON	227	178	177	68	29	37	28	19
JOHNNY PARR	172	217	215	114	37	37	25	18
County Surveyor:								
MRS. H. KUBECZKA	358	309	363	174	57	87	72	38
County Supt.:								
A. W. WEIGHOUTH	160	149						
ERNEST LANDNER	92	46						
J. P. PRIDDY	239	211						
TROY SINGLETON	134	185						
Commissioner Pct. 1:								
WILLIAM KUBECZKA	80	134						
GUSSIE RITTER	29	29						
Commissioner Pct. 2:								
HUEY KELLY	80	134						
ALLEN STEVENS	29	29						
Commissioner Pct. 3:								
J. H. CALLOWAY	135	162						
T. C. MOORE	82	82						
Commissioner Pct. 4:								
ALVIN BECKA	80	134						
CHARLIE BOND	29	29						
Justice of Peace:								
K. V. BRALEY	324							
Constable:								
LEE SMITH	324							
Inspector:								
W. B. FLETCHER	134							
Assessor:								
RUSSELL BOONE	324							

Precinct Judges and Clerks were: Court House, J. M. Hunter, Judge, and Mrs. Ruth Hunter, Clerk; School House, Mrs. Ruth Hunter, Judge, and Mrs. Ruth Hunter, Clerk; Medina, Mrs. Ruth Hunter, Judge, and Mrs. Ruth Hunter, Clerk; Pipe Creek, Mrs. Ruth Hunter, Judge, and Mrs. Ruth Hunter, Clerk; Privilege, Mrs. Ruth Hunter, Judge, and Mrs. Ruth Hunter, Clerk; Taylor, Mrs. Ruth Hunter, Judge, and Mrs. Ruth Hunter, Clerk; Vanderpool, Mrs. Ruth Hunter, Judge, and Mrs. Ruth Hunter, Clerk.

We employed 3 Judges and 3 Clerks to count the votes cast in the Court House box. We employed 2 Judges and 2 Clerks to count the votes cast in each of the other boxes. We paid each Judge $10.00 and each Clerk $8.00 for their services. We paid $5.00 rent for the use of each of the other boxes. We paid $1.00 for the use of the Court House. We paid $1.00 for the use of the lights in the Court House. We paid $1.00 for the use of the lights in each of the other boxes. We paid $1.00 for the use of the telephone in the Court House. We paid $1.00 for the use of the telephone in each of the other boxes. We paid $1.00 for the use of the water in the Court House. We paid $1.00 for the use of the water in each of the other boxes. We paid $1.00 for the use of the heat in the Court House. We paid $1.00 for the use of the heat in each of the other boxes. We paid $1.00 for the use of the air conditioning in the Court House. We paid $1.00 for the use of the air conditioning in each of the other boxes. We paid $1.00 for the use of the parking in the Court House. We paid $1.00 for the use of the parking in each of the other boxes. We paid $1.00 for the use of the security in the Court House. We paid $1.00 for the use of the security in each of the other boxes. We paid $1.00 for the use of the janitorial in the Court House. We paid $1.00 for the use of the janitorial in each of the other boxes. We paid $1.00 for the use of the maintenance in the Court House. We paid $1.00 for the use of the maintenance in each of the other boxes. We paid $1.00 for the use of the miscellaneous in the Court House. We paid $1.00 for the use of the miscellaneous in each of the other boxes.

Mr. and Mrs. Odell Clay and children of Hillsboro have been the guests during the past few days of her parents, Mr. and Mrs. Rufus Evans.

Mr. and Mrs. Wallace Lawrence returned Friday from a very pleasant trip of two weeks into Michigan. Enroute they visited points of historical interest and report a grand trip.

Mrs. Jessie Leonard of Ennis has moved here to make her home. She is the sister of Mrs. Charles Lovelace and is at present living with Mr. and Mrs. Lovelace.

Among the visitors in Frontier Times's Museum last Sunday were Mr. and Mrs. Heinrich Kuhlmann and son Waldemar Kuhlmann, and Mr. and Mrs. H. A. Meier, of Fredericksburg.

We appreciated a visit last Sunday from Mr. and Mrs. Ben Balzen, Mr. and Mrs. Hugo Saathoff and Hugo Saathoff Jr., of Hondo. Mr. and Mrs. Balzen formerly lived near Tarpley, but sold their ranch there about seven years ago and moved back to Hondo. They are splendid folks and we very much regretted to lose them from our county.

Mr. and Mrs. W. A. Baird of Fort Davis visited old friends here last week.

CHIROPRACTIC
We invite you to use our Health Service
To improve your health is our business. Try Us.
DRS. E. T. & RUTH CALLAHAN
Located in Bassett Building
Bandera, Texas

FRONTIER HOTEL COFFEE SHOP
Now Open
Daily 7 to 10:30
Bandera, Texas
Saturdays 'til 2 a. m.

Boyle's Store
PHONE 81 "EVERYTHING YOU NEED" MAIN STREET
FRIDAY & SATURDAY SPECIALS

Lipton's TEA	¼ lb 29	ICE CREAM All Flavors	pt. 15c
JELLO, Ass't. flavors	3 for 35	KOOL AID Ass't. Flavors	6 for 25c
Milk CARNATION	Small 5½ Tall 10½	COLGATE Tooth Paste	lg. size 35c
SOAP, Crystal White	3 bars 19		Qt. 15
CLOROX	½ Gal. 24	COLD DRINKS	etn. 19c
Gaines MEAL	2 lb 27 5 lb 59	HORMEL Slab Bacon	lb 46c
TOMATOES, Ro-Tel No. 2	2 for 19	Bacon Squares	Cello Wrapped lb 32c
WAX PAPER, Kitchen Charm	19		

NOT ROLLS AMERICAN BEAUTY Roll Mix

M. BOYLE
General Merchandise
BANDERA "We Deliver" TEXAS
ESTABLISHED 1907 TELEPHONE 21
SPECIALS
For Friday and Saturday

PEANUT BUTTER Peter Pan	Red or Green Top	31c
APPLE JUICE	Qt. Size	21c
JELL CRAFT	Qt. Size	56c
BABY FOOD Heinz	3 Cans	19c
SWEET POTATOS	No. 2½ Cans	19c
HOMINY Uncle William	No. 2 Can	8c
GRAPE NUT FLAKES		19c
PANCAKE MIX Pillsbury		28c
MATCHES Diamond	Carton	33c
MENS T SHIRTS plain & western design	from	$1.79
New Shipment of Luggage	from	$2.49

NEW SHIPMENT LADIES SHOES

Never Fails! AMERICAN BEAUTY DEVILS FOOD CAKE MIX

Bantex Theater
DEVASTATING DESTRUCTION! ZAMBA ...TERROR OF THE JUNGLE!
MOTHER DIDN'T TELL ME
Virginia McGUIRE Lurlean LUNDIGAN
KIRK DOUGLAS LAUREN BACALL BORIS DAY Young man with a horn
HOAGY CARMICHAEL MONTY CLIFT
ABBOTT COSTELLO Africa Screams

ABOUT ATHLETE'S FOOT
2127 Prominent Druggists Can't Be Wrong
Here's what Head of Pathology, W. Va. says: "The use of T-4-L has been very effective and is unknown and is the first thing we have that gave relief."
IN ONE HOUR
If not satisfactorily pleased, Your sole trial at any drug store. Laxtex at CORNER DRUG STORE.

Dr. L. T. Cummins
General Dentistry
Office in Wilson Hospital
Phone 108 Res. 214

HARRY G. WILSON, M. D.
Phone 108 Res. 214

SUMMER HOURS BY THE POOL
Demand . . . .
SUN TAN LOTIONS
Visit Our Fountain, and be refreshed with Cooling Drinks or some of our Delicious Ice Cream
For Your Prescriptions, We Have a Registered Pharmacist
Gifts Candles Magazines
The Frontier Drug
MR. & MRS. HAROLD BROOKS

RYAN'S RED & WHITE STORE
FRIDAY AND SATURDAY SPECIALS

SLICED APPLES Red & White	No. 2 Can 19c
LIMA BEANS	2 No. 300 Tall Can 25c
BLACKEYE PEAS Sunspun	No. 300 Can 10c
WHOLE BEETS Red & White Tiny	No. 2 Can 18c
TOMATO SAUCE Hunts	3 8oz. Cans 20c
TUNA FISH Red & White Solid Pack	No. ½ Can 37c
TUNA FISH Cross Grated	No. ½ Flat Can 25c
JUNE PEAS Our Value 4 Sieve	No. 303 Can 15c
GOLDEN CORN Whole Kernel	2 12 oz. Vac. Pk. 25c
SHORTENING Red & White	3 lb. Pail 73c

FREE DELIVERY NAB FOOD STORES NATIONALLY ADVERTISED BRANDS PHONE 109

RINSO	24c	Libby Kraut	
Purex qt.	11c	no. 2	2 for 25c
IRELAND'S Pit Barbecue	303	69	
GOLDEN CORN Libby w. k.	12 oz.	15c	Reg.
MILK Tall Carnation		10½c	3 for 25c
SWAN SOAP	Large	2 for 25c	

½ lb 56c

SWAN SOAP Medium	2 for 15c
LIFEBUOY SOAP	reg. 2 for 15c
LIFEBUOY SOAP	Bath Size 10c
OLD DUTCH CLEANSER	2 for 23c
Holder Deal	
PATIO CHILI Plain	300 10c
TOMATOES Ro-Tel no. 1	3 for 20c
TOMATO SOUP Campbells	11c
PORTLAND PUNCH	12 oz. 15c
PICKLES Dil or Sour Libby	22oz. 28c

CARROTS bu. 7c	Delrich colored
PEPPERS lb. 15c	OLEO lb. in ¼ 29c
ONIONS WHITE Lb. 7c	AUTOBRITE (silicone process) 12 oz. 98c
OKRA lb. 15c	Gerbers
Sunny Coast Cut Green Beans 2 For 25c	BABY FOOD 2 for 15c
Jack Sprat no. 2 HOMINY 2for 15c	LIBBY BEETS in glass jar 16 oz. 15c

Snowy-Soft... made with FLUFF NORTHERN TISSUE 3 For 22c

PINEAPPLE JUICE Libby	no. 2 can 15
GRATED TUNA Starkist	½ 33c
Whole GREEN BEANS Red Tag	no. 2 29c
LONG MACARONI Skinner	2 for 19c
LONG SPAGHETTI Skinner	2 for 19c

B. B. QUICK KILL SPRAY		Potatoes and Green Beans	
QTS	67c	Ro-Tel no. 2	15
PTS	39c	KOOL AIDE	6for 25c

CONWILL'S
BANDERA, TEXAS

The Bandera Bulletin
An Institution Promoting the Interests of Bandera County, Texas
Volume 6, No. 5 BANDERA, BANDERA COUNTY, TEXAS, AUGUST 4, 1950 $2.50 per Year; 5c per Copy

RANCH HANDS BEAT STRAUS-FRANK NINE

Art Neuenhaber turned in a best effort, pacing job for the Ranch Hands last Sunday, but unfortunately a painfully hushed crowd on the Bowman ave. Ball Park saw the Straus-Frank nine down the Ranch Hands 5 to 4.

Box Score

Glenn Heinen Attends San Antonio Convention

Mrs. Wiemers Buys Best Yet Cafe

LIVESTOCK GETS TOP PRICES HERE

Livestock sales made in the county during the past week have brought top prices with Lee Sherrill Allen Fry selling one fine herd and forty calves of mixed breeds for $27.00 per hundred weight. They also sold 275 yearling lambs at $24 per hundred for Bill Doherty. They sold 200 calves for Antonio Mangual at $27.00 per hundred weight.

Pete Ruiz sold 30 head of Brahma cattle at $24 per hundred weight.

Out-of-Towners at Langford Funeral

ST. CHRISTOPHER'S TO BUILD CHURCH

Plans are being completed for the building of an Episcopal church on the south house lot owned by members of St. Christopher's Episcopal Mission here in Bandera according to Rev. Charles Hoard, in charge of the Episcopal parishes in this area.

The Episcopal Church of Christ on Deland St. and reinforced a 10 acre tract of land on the Peach Tree Road for the building of the church.

Rev. Hoard stated that the Rev. Wilson Lester Bain of the Methodist church here are a part of the congregation of the Episcopal Church.

OPTOMETRIST OPENS OFFICE HERE

Dr. T. W. Montgomery

Dr. James L. Carter, Jr.

KEY RATE IS DUE TO BE REDUCED

Bandera Duchess Goes to Kerrville

Saturday Night's Rodeo Results

Morrow Endorses Meade Griffin

Meade Griffin

FORREST IRVING DIES OF POLIO SATURDAY

Funeral services were held in Center Point Monday morning for Forrest Irving, age 42, of Hendley, who died Saturday in the Robert B. Green Hospital in San Antonio from polio. Mr. Irving and his family moved to Jerry Creek, south of Hondo, in Bandera county, Arkansas, who was stricken with the disease. He was taken to the hospital at the same time. Mr. Irving was born in Texas and moved to Arkansas when he was a child. He is survived by his wife, Mrs. Forrest Irving, and two children, Mr. Irving is also survived by his parents, Mr. and Mrs. Forrest Irving of Hondo, Arkansas; two brothers, Mr. Irving of Hondo and Mr. Irving of Arkansas; and one sister, Mrs. Irving of Arkansas.

Five Claims Cottage On Davenport Ranch

Red Cross to Start Home Nursing Class

The Jake Shorts Entertain Friends

MRS. HAMMOND DIES FRIDAY NIGHT

Mrs. Emma Hammond

FAMOUS ENTERTAINERS AT COWBOY BAR

George Montague Pays First Visit Here In Four Years

Cripple Creek Ranch News

336 MORE YOUTHS WILL RECEIVE DRAFT CALL SOON

DANCE UNDER TEXAS SKIES AT RIO VISTA

BACK TO SCHOOL CLOTHES
And
SCHOOL SUPPLIES
Get your school supplies here and get your green stamps
Still Lots of Beautiful Dan Rivers
SCHOOL DRESSES
Prices from $1.98 to $4.98
Sizes 7 to 12
Will Again Have Bottone Brothel Children's Clothes Juillard Corduroy in a Variety of Colors Velveteen and All Wool Jersey
Valencia Prints in 4-Yard Lengths
Lengths Guaranteed by Goodhousekeeping $2.19
FITZGERALD'S
Variety Goods, Hardware, Appliances
P. O. BOX 762 PHONE 54

Latter Day Saints Close Reunion

KERRVILLE MOUNTAIN SUN TO SPONSOR SQUARE DANCE FESTIVAL

We received an invitation this week to the Kerrville Mountain Sun's Square Dance and Fun Festival which will be held in Kerrville on Saturday August 19 at 8 o'clock at Louis Schreiner Airport. George Reese, Jr., will serve as master of ceremonies and Dick Atkinson will assist. Music will be furnished by Grady Hester and his Texsons. Prominent Texans who will take part in the ceremonies and famous dancers will include Mrs. Clyde Parker, Jr., George Reese, Warren Hines, Bob Lee, Clyde Jones, Cecil Hull, Mrs. Manfred Holk, Miss Marlan Kemp, Fred Sample, and Paul Chawson.

The invitation is extended to you and your family for fun and festival.

Shop at the "MERCANTILE" and SAVE!
SAVE! on handsome CHROME . . . .
DINNETTE SUITES
with those long lasting Formica table tops — —
THREE GROUPS — PRICED LOW
— 5-pc. Sets — New Styling —
59.95 79.95 99.95
Lovely Shades of Green, Yellow, and Mother of Pearl
BANDERA MERCANTILE
Famous For Famous Brands - - Everything For The Home

The Bandera Bulletin

Published on Friday

Entered as second class matter August 2, 1946 at the Postoffice in Bandera, Texas, by Act of Congress of March 3, 1879.

HUNTER PUBLISHING CO.
Mrs. JOHN V. HALL, Business Manager

Subscription price $2.00 per year

Bulletin Building, Over Main St.

Notice of church services, public concerts, etc. where a charge of admission is made, obituaries, cards of thanks, resolutions of respect, and all matters not news, will be charged for at regular advertising rates.

Livestock on the Highways

Livestock wandering at large along our highways is certainly a menace to safety. One of the dangers is on Highway 16, as a road left has fairly merry driving it. There are places where a lack of curves would permit driving at 70 miles per hour. The automobile ends there. But on the east side of the road, about a mile before the road ends, there is a curve. The driver of the road and starts to negotiate the curve, he finds himself confronted by a cow or a bull. There is no time to avoid the animal. Driver and car are in the ditch.

Bandera Must Be Alert

Brooks, Ramsey Forces Gird For Run-Off Battle

TO THE VOTERS OF PRECINCT NO. 3

I want to take this means to inform the voters of my action of the county commissioners court in regard to the road from Pipe Creek to Bandera.

I am not being run by an one faction or organization of people, but I am running strictly on my own. I would like to see the road from Pipe Creek to Bandera paved, but I also would like to see the roads in the mountains made passable.

Another reason is that my wife, the former Artie Steele of Pipe Creek, is related to Mr. Jim S. Ledbetter, Commissioner of Precinct No. 3, and Sheriff Joe Steele, and some Daniel Jr., Jerry and Bobby Hackney and also Dan and Hugh Steele and Mr. and Mrs. Lon B. Fisher.

The last meeting of the Commissioners' court of said county on the 13th day of March 1950, and that such court thereafter, on the 20th day of June 1950, heard and granted the same and ordered that such election be held on the 26th day of August 1950 and that the Judge of said county issue an order thereof in proper public notice thereof to be published in the Bandera Bulletin, a newspaper published in said county, Texas, which newspaper is described by notes and bounds as follows:

Beginning at the east corner of Bandera and Medina Counties on the West bank of the Medina River, thence down said river with the meander to the lower river Cor. of said Bandera and Medina Counties, thence S. 45 W. 1444 vrs. to the line S. 45 W. 753 vrs. with the E. line of Sur. No. 254 to N. W. cor. Sur. 254 A. M. J. Jordan 1466 vrs. to Pricher Cr.; thence down said creek with its meanders to the Medina River; thence down the Medina River with its meanders to the place of beginning.

That path shall be opened for each election at the schoolhouse at Pipe Creek, Texas and the Schoolhouse at Privilege, Texas, and it appearing to the undersigned Judge of said court that such petition was filed with the commissioners' court of said county on the 13th day of March 1950, and that such court thereafter, on the 20th day of June 1950, heard and granted the same and ordered that such election be held on the 26th day of August 1950 and that the Judge of said county issue an order thereof in proper public notice thereof to be published in the Bandera Bulletin, a newspaper published in said county, Texas, which newspaper is described by notes and bounds as follows:

Beginning at the east corner of Bandera and Medina Counties on the West bank of the Medina River, thence down said river with its meander to the lower river Cor. of said Bandera and Medina Counties, thence S. 45 E. 1444 vrs. to its East Cor.; thence

Ben Ramsey Thank Texas Voters

A. B. LEWIS ATTENDS AUSTIN WORK SHOP

Kids for a Week Club Holds Reunion Here

Museum Gets Old Seth Thomas Clock

THANK YOU

I want to thank each and everyone who voted for me in the primary election, July 22. I appreciate your support and will endeavor to serve you as I will be if re-elected.

TROY PINGLETON

RAMSEY THANKS TEXAS VOTERS

Heimseth to Give Book Review Aug. 15

BANDERA COUNTY GROWS TALE CORN, TOO

CARD OF THANKS

CARD OF THANKS

COTTAGE BEAUTY SHOP

Located in Beverly Building

Specializing in Permed Customers

All Kinds of Beauty Work

Reasonable Prices

Expert operators

MRS. DON FISHER'S

LINDNER'S LUMBER

LOCKLIN'S

E. LINDNER PLUMBING & HEATING BANDERA, TEXAS

Bright & Breezy and Refreshing

Glendon Roberts Attorney at Law Bandera, Texas

Welcome To... FRONTIER HOTEL COFFEE SHOP Bandera, Texas

Dr. J. O. Butler Physician and Surgeon Office Phone 48 Residence Phone 28 BANDERA, TEXAS

B & B FINANCE CORP.

CHRISTMAS PRESENTS COST PLENTY

START SAVING NOW WHERE YOUR FOOD MONEY REALLY BUYS A LOT!

PIGGLY WIGGLY

MILK sm. 5¢ lg. 10¢	
HOMINY 2 for 15c	
JUICE Grapefruit 16	
Okra & Tomatoes 19	
Cream Peas 2 for 25	
Hershey Bars 17	
CIGARETTES	$1.84
NORTHERN TISSUE	7c
FLOUR, GOLD MEDAL 5 lb	42c
PROVEN WHITE WING BISCUIT MIX	43c
BRIGHT & EARLY COFFEE 1b	77c
OXYDOL - DREFT	23c

TOP QUALITY

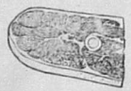

ROUND STEAK	78¢
SIRLOIN STEAK	75c
T-STEAKS	55c
HORMEL DAIRY BACON	63c

FRUITS AND VEGETABLES

POTATOES 10 lb	41c
BELL PEPPER 1b	12c
TOMATOES 1b	12c
CARROTS	8c
GRAPES 1b	20c

"FIRST IN QUALITY AND ECONOMY" PIGGLY WIGGLY

Free Delivery — Open 7 a. m. Eugene Haas, Mgr. — Ph. 23

Announcing

A NEW DISTRIBUTOR FOR Pale Dry

GRAND PRIZE BEER

I. C. EAKIN

As part of our continuous effort to meet your increasing demand for *Pale Dry* GRAND PRIZE Beer, it is with a great deal of pleasure that we announce the appointment of

I. C. EAKIN

as exclusive distributor for *Pale Dry* GRAND PRIZE Beer in Kerr, Kendall and Bandera counties.

It is Mr. Eakin's aim to give you prompt and dependable service. We pledge to you that we will continue to brew a Texas beer with a true *Pale Dry* flavor — unsurpassed by *any* beer brewed *anywhere*.

GULF BREWING COMPANY, HOUSTON, TEXAS

Texas' Pale Dry Beer

To Further Develop Bandera Estates

Ralph Hammett, owner and promoter of the Bandera Estates Subdivision, was up from San Antonio several days this week making preparations to further develop and expand the 200 acre tract of land on which he is planning to locate his beautiful addition to Bandera. Mr. Hammett inherited a bulletin representative that all of the litigation over the property has been settled satisfactorily, and all titles are clear, and he is now in a position to develop and sell the remaining lots. He is endeavoring to secure an extension of the Bandera water system and also sewage to serve the entire tract, and he definitely hopes he will succeed in doing so. Bandera Estates is located on a flat on the west side, and overlooks the city. Many new homes have already been built there, among them being the new home of Charles Eckhart, Fred Pringle, Wilson Meadows, Fred Mayfield, H. W. Western, Bob Richards, Sylvester Anderson, Dr. J. C. Dean, Mrs. Greenwald, J. E. Taylor, Wesley Sneed, and a number of others. Road streets and alleys have been provided for, being a heavily wooded area.

CARD OF THANKS

We wish in this way to express our thanks and appreciation to our friends and neighbors for their sympathy and many acts of kindness extended to us during the illness and death of our beloved mother.

— THE HAMMOND FAMILY

Mrs. Cicera Davenport returned home Tuesday from Abilene where she went to take Clay Roscoe Davenport, her little grandson, to his home.

Mr. and Mrs. Gilbert Halford, Mrs. Jimmy Anderson and children and Wilfred Anderson all visited Lake Lucerne last week. While there they were the guests of Mr. and Mrs. Gene Gaskell. Mrs. Gaskell received many visits from old friends while there.

Mr. and Mrs. Merle Pratt and children are spending their vacation with relatives in Bandera.

Mr. and Mrs. Bill Hall and children, Mrs. Ruth Hall and Mrs. Ruth Hall, Jr., have returned from a visit with relatives in Dallas.

Mrs. Ben Ramsey and children

Authentic History of
Sam Bass and His Gang
By a Citizen of Denton County
Printed in the Monitor Book and Job Printing Establishment
at Denton, Texas, 1878

Continued from last week.

It is not the writer's purpose to defend the name of such a man as Underwood. He is and was a bad character, —a malefactor and a renegade from justice before he joined his desperate fortunes with the bandits of Bass, but Henry had some virtues as many perhaps as any other of the gang. Before his outlawry he was known as a man who paid his debts, and who appeared to earn his living honestly. He was true to his attachments and would go to any length to accommodate a friend. He was courteous and warm-hearted when sober, and idolized his wife and children with the devotion of a true and dutiful husband and parent.

After about a year from his arrival in Texas he began to form evil connections, and soon fell into gambling and dissipation. He was now most frequently found about saloons and in company with rough characters. From he would succeed for the present with a considerable amount of money, but he was now associated with men who would not be satisfied with the spoils of legitimate business, and he was soon led into many disreputable scrapes. He was frequently arrested for disorderly conduct, and was often fined for such offenses. He was by no means a coward, and was always ready to fight when occasion required it, but he was not quarrelsome, and never provoked a difficulty. He was generally able to pay his fines and being a good citizen when not under the influence of liquor, he failed to attract much attention from the law. Pay them in advance and they consider that settlement clear gain. They will seldom cause the officer to perform their sentence. For this Henry was a favorite with the authorities while he performed the role of gentleman of leisure about Denton. It mattered not with him whether the darkey debtor had the "wherewith" that the law could reach or not. Henry was better than the justice of the peace, constable and sheriff combined, to collect a bad debt from a worse negro. His mode of procedure was thus: Armed with the claim and such weapons as he thought the case demanded, he would very courteously ask his victim on the shoulder. This was generally an hour when the least excitement was likely to occur, and one that would make the deepest impression on the credulous mind of the darkey. He would take his darkey around to some dark alley, and address him about this:

"You are owing Mr. Jones ten dollars, I believe?"

"Yah, sah—I—I—I

BARGAINS IN

LADIES' WASHABLE SANDALS
$2.39

LADIES' CASUAL SANDALS
$2.39

We now have plenty of Levis but they Are going fast

Headquarters for Levis

STEIN'S
CLOTHIERS

CHIROPRACTIC

We invite you to use our Health Service

To improve your health is our business. Try Us.

DRS. E. T. & RUTH CALLAHAN
Located in Bausch Building
Bandera, Texas

Dr. L. T. Cummins
General Dentistry
Office in Wilson Hospital and Clinic
Telephone
Office 108 Res. 103-F2

HARRY G. WILSON, M. D.
Physician and Surgeon
Specializing in
General Surgery
Telephone
Office 108 Res. 76

Boyle's Store

PHONE 81 "EVERYTHING YOU NEED" MAIN STREET

FRIDAY & SATURDAY SPECIALS

COFFEE Bright & Early Lb.	69c	LETTUCE Ice Berg Head	9c
FROSTEE Lipton	3 for 35c	TOMATOES Home Grown Pound	12½c
TIDE Lg. 24c	Gt. 65c	LEMONS Sunkist Doz.	20c
Milk CARNATION	Small 5½ Tall 10½	EGGS Country Fresh Doz.	35c
DOG FOOD Old Pal	3 for 19c	GUM Wrigley,s 3 for 10c	
FLOUR White Wing	5 Lb. 39c 10Lb. 75c	SHOE POLISH Griffin 2 for 15c	
KLEENEX	200's 2 for 25c 300's 2 for 35c		
HONEY Ucalde	2 Lb.39c 5 Lb. 79c		

Serve Better HOT ROLLS AMERICAN BEAUTY Roll Mix

M. BOYLE
General Merchandise
BANDERA — "We Deliver" — TEXAS
ESTABLISHED 1907 TELEPHONE 21

SPECIALS
For Friday and Saturday

OLEOMARGARINE	LB.		28c
FLOUR White Wing	10 Lbs. Printed Sack		78c
COFFEE Peaberry	2 Lbs.		$1.25
TOMATOES Home Grown	Lb.		11c
TOMATOES Diamond	Sm. Can 8c	Lg.	11c
ROUND STEAK Grade "AA"	Lb.		85c
PEAS Libby's	No. 2 Can		19c
GRAPEFRUIT JUICE Libby's 46 oz. Can			40c
STRAW HATS TO CLEAR at			10c
Ladies Dreses Fruit of the Loom			$2.98
GIRLS SHORTS			98c
OIL CLOTH Blenback	16 inches wide yd.		59c

Never Fails! AMERICAN BEAUTY DEVILS FOOD CAKE MIX

Misses Peggy and Doris Pingle-ton are spending their vacation in Houston as the guests of Mr. and Mrs. Ed Clark.

Mr. and Mrs. Rankin Conwill and son, Tony, and Claude Wiemers are vacationing in Rockport this week.

Mrs. D. E. Conwill and daughter, are spending the week with her sister Mrs. Danny Dejmore and family in San Antonio and Corpus Christi. Mr. Conwill will join them later in the week for a few day's visit to their cottage at Rockport.

Elroy Britsch left this week for Durango, Mexico, with E. A. Hatton of San Antonio for a week's vacation. He was accompanied to the St. Anthony Hotel by his parents, Mr. and Mrs. Roland Britsch.

Rev. and Mrs. H. T. Arnold and children returned on Wednesday night of last week from a very pleasant trip to Los Angeles, California. Enroute they made stops at Deming, New Mexico, and Wickenburg, Arizona. Wickenburg is the Ranch center of the world and is most interesting. They also visited Ghost Town, which they report to be an interesting place. Cooling rains along the way made their trip pleasant.

Frank Pullum of Clarkwood, Texas and Fred E. T. Love of Mobile, Alabama office a point on visit Sabinal.

Mr. and Mrs. Thomas Schooler of San Antonio and Mrs. Ben Schooler of Dallas were in Bandera last Mr. and Mrs. John Schooler and Mr. and Mrs. J. Mar-tin Hunter. Mrs. Vernon Schooler is the niece of Mrs. Hunter.

Dayton Lisle and sons, Preston, Jr., and Tommy Lewis, Margaret McKee, Kathryn Cotter and Bob and Cotter, of Seguin, were visitors in Bandera last Sunday. Supervisor Mr. Lisle, who is a former resident of Bandera county, took occasion to renew his subscription to the Bulletin for 2 years while here.

S. J. Waldrip and Miss Pearl Woodruff and children, Marilyn

Bantex Theater

Saturday, August 5

ROY ROGERS
in
BELL OF CORONADO

Sun-Mon, Aug 6-7

ERROL FLYNN
ALEXIS SMITH
in
MONTANA

Tues-Wed, Aug 8-9

WILLIAM POWELL
MARK STEVENS
DEBBI DRAKE
in
DANCING IN THE DARK

Thurs-Fri, Aug 10-11

GEORGE MONTGOMERY
RHO CAMERON
in
DAKOTA LIL

ABOUT ATHLETE'S FOOT
2127 Prominent Druggists Can't Be Wrong
Mark's wrist Soak Method, Lubbock, W. Va., says: "The acne of T.R.D. has been very pleasing. One customer said it is the first thing in six years that gave relief."
IN ONE HOUR
If not completely pleased, Your 40c back at any drug store. Locally at CORNER DRUG STORE

DRUGS

BANDERA

Corner Drug Store

The Corner Drug Store can supply you with pure drugs, chemicals, toilet articles, stationery, fountain drinks, etc. Physicians' prescriptions carefully and accurately compounded.

SUMMER HOURS BY THE POOL

Demand . . . .

SUN TAN LOTIONS

Visit Our Fountain and be refreshed with Cooling Drinks or some of our Delicious Ice Cream

For Your Prescriptions, We Have a Registered Pharmacist

Gifts Candles Magazines

The Frontier Drug

MR. & MRS. HAROLD BROOKS

Mrs. Amy Duffin and children, Brenda and Barbara Duffin, and Edward McLellan, of Houston, were guests of Mrs. Duffin's sister, Mrs. R. H. Clark, this week.

Marshall Stevens, who is a salesman for the Simon Department Store in Victoria spent last week-end here with his parents, Mr. and Mrs. Sammie Stevens. While here they enjoyed a trip to the Cave Without a Name at Boerne.

Mr. and Mrs. Richard Stanton and two sons, Richard Stanton, Jr., and Edward of San Antonio, visited Enoch Chipman Sunday.

Mrs. Fred Thalmann and Mrs. Norma Davenport have had as their guests this week Mr. and Mrs. G. H. Reeves and son, Holden Reeves, Jr., of Houston and Mrs. John Gregory of Petersburg.

Mrs. Leroy Sproft was taken to the Peterson Hospital in Kerrville Monday evening in a Plum-mer ambulance.

Mr. and Mrs. H. S. Trowbridge accompanied their daughter, Mrs. Jack Wagner, of Kerrville, were visitors in Bandera Monday.

Mr. and Mrs. Rankin Conwill and son, Tony, and Claude Wiemers are vacationing in Rockport this week.

Mrs. D. E. Conwill and daughter, are spending the week with her sister Mrs. Danny Dejmore and family in San Antonio and Corpus Christi. Mr. Conwill will join them later in the week for a few day's visit to their cottage at Rockport.

Elroy Britsch left this week for Durango, Mexico, with E. A. Hatton of San Antonio for a week's vacation. He was accompanied to the St. Anthony Hotel by his parents, Mr. and Mrs. Roland Britsch.

Rev. and Mrs. H. T. Arnold and children returned on Wednesday night of last week from a very pleasant trip to Los Angeles, California. Enroute they made stops at Deming, New Mexico, and Wickenburg, Arizona. Wickenburg is the Ranch center of the world and is most interesting. They also visited Ghost Town, which they report to be an interesting place. Cooling rains along the way made their trip pleasant.

Frank Pullum of Clarkwood, Texas and Fred E. T. Love of Mobile, Alabama office a point on visit Sabinal.

Mr. and Mrs. Thomas Schooler of San Antonio and Mrs. Ben Schooler of Dallas were in Bandera last Mr. and Mrs. John Schooler and Mr. and Mrs. J. Mar-tin Hunter. Mrs. Vernon Schooler is the niece of Mrs. Hunter.

Dayton Lisle and sons, Preston, Jr., and Tommy Lewis, Margaret McKee, Kathryn Cotter and Bob and Cotter, of Seguin, were visitors in Bandera last Sunday. Supervisor Mr. Lisle, who is a former resident of Bandera county, took occasion to renew his subscription to the Bulletin for 2 years while here.

S. J. Waldrip and Miss Pearl Woodruff and children, Marilyn

Mrs. Thelmarie Clark left Tues-day for 30 days with Parents, Mr. and

We Dress the West Best
Woody's Toggery
STYLE CENTER FOR THE WESTERN WORLD
Phone 104 Bandera

Bandera Hotel
Restful Quiet in the Beautiful
BANDERA HILLS
OPEN ALL YEAR . . . for rates and rooms call
MRS. J. O. BUTLER

First State Bank
Bandera, Texas
A Good Bank to Be With
OFFICERS
W. S. FLETCHER, President
J. WRIGHT, JR., Vice Pres. M. D. KALKA, Asst. Cashier
V. F. KALKA, Asst. Cashier
W. S. FLETCHER W. WRIGHT, JR. H. L. D'SPAIN
MRS. E. M. MANSFIELD
MEMBER F. D. I. C.

EXPERT Service
WASHING & GREASING
Sinclair Products
Tires and Tubes
New and Used Cars and Trucks
SINCLAIR SERVICE STATION
CHARLIE FELLOWS

Enjoy Pearl
It's the No. 1 Beer from the No. 1 state!
The reason is the water
Pearl
Pearl is the largest of No. 1 state, State sales records prove Pearl sales are largest of all Texas Breweries!
Enormous modern aging cellars have been added to produce fully aged PREMIUM QUALITY PEARL beer. Try PEARL today . . . It's the popular brand of Texas Beers.
BOTTLE OF PEARL PLEASE

While They Last
DRESSES $4.77
Values $5.95 to $12.95 Sizes 10 to 20
SKIRTS $2.77 and $3.77
Values $5.95 to $12.95 Sizes 12 to 20
The Frontier Shop

INVENTOR

(Continued from Page 1)

to the second fish line which he sends the wheel and put the car powered the first being about 20 feet ahead. The "life boats" are the "Breakfast Manner". In other two public friction wheels. Invention has two gas tanks in diameter at the front of the windows, one at the rear of the windows which the pressure should be kept. Mr. Moore Bandera Pedro Gal. and the other 5 gal. Mr. Moore said that the weight of the wonderful invention will not more exactly. The motor is 16 h.p. and will be fully tested the "Season 20 Miles Gal." Mr. Moore is a Bandera Gal. citizen and has been working on the invention for about 2 years. He has applied for patent on the invention in the U. S. Patent office. It is unique in the fact that the new could raise his which partially open and close when the car is in motion. During the day the windows would be wide open and at night they would be closed. The door lock would retain the window in any position desired.

Mr. Moore said that he would like to arrange for automobile dealers to go to Bandera and see the car in action. He said that such purchasers and then pump gas to the car. He said that the car would run about 50 miles on a gallon of gas. He said that the car would run from Bandera to San Antonio and back on a gallon of gas. He said that the car would run from Bandera to San Antonio and back on a gallon of gas. He said that the car would run from Bandera to San Antonio and back on a gallon of gas.

Welcome To . . .
FRONTIER HOTEL COFFEE SHOP
Bandera, Texas

Plummer Funeral Home
Phone 33 Bandera, Texas

I. E. ADAMIETZ & CO.
FIRE — INSURANCE — LIFE
REAL ESTATE — PUBLIC ACCOUNTANT
Bandera, Texas

Ranch House Cafe
"Where good friends meet
When it's time to eat
Specializing in
Fried Chicken and
All Cuts of Steaks
Merchant's Lunch, Daily, 65c
Owned and Operated by
ISABEL

SOLVE YOUR LAWN CARE PROBLEMS with
POWER MOWER
1 CUTS TALL WEEDS AND GRASS
2 PULVERIZES LEAVES MULCHING & MAKING HAULING, BURNING
3 PUTS YOUR LAWN THICK SMOOTH & LUXURIOUS
ALL IN ONE APPLIANCE
IT CUTS, PULVERIZES, MULCHES ALL IN ONE OPERATION
B. F. LANGFORD & SON

"Thanks so much for the lift"
Mrs. E. E. Sivley, 2311 Buffalo St., Houston, Texas
5 MILES
4 MILES 2 CALLS
4 MILES
8 MILES
EVER WONDER HOW MANY STEPS YOUR TELEPHONE SAVES? Like most people, Mrs. Sivley was amazed when she looked at the actual record of the calls she made and received . . . and at the actual cost of those calls.
Every year the telephone becomes more and more important in our daily lives. And every year brings further progress in telephone service. New telephones added so you can reach and be reached by more people. Improvements made so you can hear better, get your calls through quicker, enjoy more trouble-free service. The result —a real bargain today that grows in value every year.
SOUTHWESTERN BELL TELEPHONE COMPANY
What else gives so much for so little?

POSTED NOTICE

This is notice that I have posted my pasture and all trespassers will be prosecuted to the fullest extent of the law, and no permits heretofore issued are cancelled.—Lon D. Fisher. 32tfp

LOCKLIN'S
General Repair Work
Blacksmithing—Welding
Lawn Mowers Sharpened and Repaired

HARRY G. WILSON, M. D.
Physician and Surgeon
Specializing in . . .
General Surgery
Telephone
Office 198 Res. 76

Dr. L. T. Cummins
General Dentistry
Office in Wilson Hospital and Clinic
Telephone
Office 196 Res. 102 F2

CHIROPRACTIC
We invite you to use our Health Service
To improve your health is our business. Try us.
DRS. L. T. & RUTH CALLAHAN
Location in Lasseter Building

Glendon Roberts
Attorney at Law
Bandera, Texas

Oakwood Courts and Cafe
Furnished Units
Phone 126-F2
JOHN PHELAN
Bandera, Texas

For
BUTANE OR PROPANE GAS
Call
Butane Gas and Equipment Co.
BANDERA
PRESTON HAND or MANSFIELD APPLIANCE CO.
Bandera Phone 106W Phone 53

HAYES FEED STORE
Complete Line of Dairy, Poultry, Rabbit and Stock Feeds
We Carry a Variety and Mixing Formula Feeds
Phone
GRINDING OF FEEDS

Premium Quality
FALSTAFF
The Choicest Product of the Brewers' Art
HUNTER MILLER
DISTRIBUTOR
TEXAS

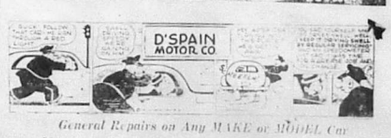
SPEEDY Lee D'Spain
D'SPAIN MOTOR CO.
General Repairs on Any MAKE or MODEL Car
If you are interested in a new car or truck, see us before you buy. If you don't, we both lose money.
Ford D'SPAIN MOTOR Ford
24 HOUR WRECKER SERVICE
Bandera, Texas — Phone 3 — Day or Night

Stretch your Dollars Now
"Go All Electric and Save"
for
Illumination Cooking
Refrigeration Water Heating
Water Pumping
Take advantage of the economical work that electricity can perform. Compare the cost of electrical service with costs of other forms of energy for the same job and then you will decide to "go all electric and save."
See your local appliance dealer today for new appliances — see us for special rates on cooking and water heating
Remember It's
Automatic — Economical — Clean — Silent
AND SAFE
Bandera Electric Cooperative, Inc.

THE STATE OF TEXAS,
COUNTY OF BANDERA.
KNOW ALL MEN BY THESE PRESENTS:

This the 26th day of June, 1950, came on to be considered by the county judge of Bandera County, Texas, the petition of 56 freeholders of the hereinafter described subdivision of said county for an order of election in such subdivision for the purpose of enabling the freeholders thereof to determine whether horses, mule jacks, jennets and cattle shall be permitted to run at large therein, and it appearing to the undersigned judge of said court that such petition was filed with the commissioners' court of said county on the 13th day of March 1950, and that such court thereafter, on the 26th day of June 1950, heard and granted the same and ordered that such election be held on the 26th day of August 1950, and that the judge of said county issue an order therefor and cause public notice thereof to be given as required by law; Now, therefore, by virtue of the authority vested in me under such order and the law, I, A. V. Pue, county judge of Bandera County, Texas, do hereby order that on the 26th day of August 1950, at Prec. 1, in such subdivision, an election shall be held for the purpose of enabling the freeholders of such subdivision to determine whether horses, steep, goats, mules, jacks, jennets and cattle and livestock shall be permitted to run at large in such subdivision, to-wit:

Commissioners' Precinct No. 1 of Bandera County, Texas, which precinct is described by metes and bounds as follows:

Beginning at the corner of Bandera and Medina Counties on the West bank of the Medina River, thence up said river with its meanders to the mouth of Privilege Creek, Thence up said Privilege Creek with its meanders to the N. E. line of Sur. 508, Theorne N. 45 E. with said line 1400 vrs. to its N. E. cor; Thence N. 45 W. with line of Sur. No. 57 S. G. H. & S. A. 1950 vrs. to E. cor. Survey No. 57; Thence S. 45 W. with line of Sur. No. 57 S. G. H. & S. A. 1950 vrs. to E. cor. Sur. No. 56; Thence S. 45 E. 1444 vrs. to its East Cor.; thence S. 45 W. 750 vrs. with the E. line of Sur. 57 to N. W. cor. Sur. 254-3-4, M. Gonzales; Th. S 8294 E. 1000 ft. W. line of sd. Sur. and Sur. 254½ J. Jordan 1400 vrs. to Privilege Cr.; thence down said creek with its meanders to the Medina River; thence down the Medina River with its meanders to the place of beginning.

That polls shall be opened for such election at the Schoolhouse at Pipe Creek, Texas and the Schoolhouse at Privilege, Texas, in such subdivision; Mr. Roy Bell of Pipe Creek, Texas and Mrs. Jone M. Bowman of Pipe Creek, Texas, and Mr. C. H. Blakeney and Richard Herrera of Privilege, Texas, being proper persons for such purpose and freeholders and qualified voters of such county, are hereby appointed as managers of said election, and they shall appoint their own clerks.

No person shall vote at such election unless he is a freeholder, and is also a qualified voter under the constitution and laws of the State of Texas. All votes at such election shall be by ballot, and voters desiring to prevent the issuance of such order shall have written or printed on their ballots the word "Against" and those favoring the issuance of same shall have written or printed on their ballots the words "For Stock Law"; and those in favor of allowing such animals to run at large shall have written or printed on their ballots the words "For Herd Law".

Only freeholders shall be entitled to vote at such election.

The returns of all the votes cast at such election shall be made to me, and I shall canvass the same and announce said proclamation to the public, and declare the result thereof in the order of Commissioners' Court.

Public notice of this election shall be given for at least twenty days before the election by posting a copy of this order at three public places in each voting precinct in said county, and by publishing a copy of this order in the Bandera Bulletin, a newspaper published in said county, for at least twenty days before the election.

Witness my hand this the 26th day of June, A. D. 1950.

A. V. PUE
County Judge, Bandera County, Texas

(SEAL)

BANDERA BULLETIN
Publication Date: July 28, August 4, 11, 1950

M. J. Woods, Surveyor's Certificate No. 1,
Beginning at a mesquite tree on the East bank of the Medina River, Northeast corner of Survey No. 57, S. G. H. & S. A. Ry. Co., and Southeast corner of Survey No. 56, S. G. H. & S. A. Ry. Co., and Northwest corner of Survey No. 58, S. G. H. & S. A. Ry. Co., and Southwest corner of Survey No. 59, S. G. H. & S. A. Ry. Co., and Northeast corner of Survey No. 60, S. G. H. & S. A. Ry. Co., and Southeast corner of Survey No. 61, S. G. H. & S. A. Ry. Co., and Northwest corner of Survey No. 62, S. G. H. & S. A. Ry. Co., and Southeast corner of Survey No. 63, S. G. H. & S. A. Ry. Co., and Northeast corner of Survey No. 64, S. G. H. & S. A. Ry. Co., and Southeast corner of Survey No. 65, S. G. H. & S. A. Ry. Co., and Northwest corner of Survey No. 66, S. G. H. & S. A. Ry. Co., and Southeast corner of Survey No. 67, S. G. H. & S. A. Ry. Co., and Northeast corner of Survey No. 68, S. G. H. & S. A. Ry. Co., and Southeast corner of Survey No. 69, S. G. H. & S. A. Ry. Co., and Northwest corner of Survey No. 70, S. G. H. & S. A. Ry. Co., and Southeast corner of Survey No. 71, S. G. H. & S. A. Ry. Co., and Northeast corner of Survey No. 72, S. G. H. & S. A. Ry. Co., and Southeast corner of Survey No. 73, S. G. H. & S. A. Ry. Co., and Northwest corner of Survey No. 74, S. G. H. & S. A. Ry. Co., and Southeast corner of Survey No. 75, S. G. H. & S. A. Ry. Co., and Northeast corner of Survey No. 76, S. G. H. & S. A. Ry. Co., and Southeast corner of Survey No. 77, S. G. H. & S. A. Ry. Co., and Northwest corner of Survey No. 78, S. G. H. & S. A. Ry. Co., and Southeast corner of Survey No. 79, S. G. H. & S. A. Ry. Co., and Northeast corner of Survey No. 80, S. G. H. & S. A. Ry. Co., and Southeast corner of Survey No. 81, S. G. H. & S. A. Ry. Co., and Northwest corner of Survey No. 82, S. G. H. & S. A. Ry. Co., and Southeast corner of Survey No. 83, S. G. H. & S. A. Ry. Co., and Northeast corner of Survey No. 84, S. G. H. & S. A. Ry. Co., and Southeast corner of Survey No. 85, S. G. H. & S. A. Ry. Co., and Northwest corner of Survey No. 86, S. G. H. & S. A. Ry. Co., and Southeast corner of Survey No. 87, S. G. H. & S. A. Ry. Co., and Northeast corner of Survey No. 88, S. G. H. & S. A. Ry. Co., and Southeast corner of Survey No. 89, S. G. H. & S. A. Ry. Co., and Northwest corner of Survey No. 90, S. G. H. & S. A. Ry. Co., and Southeast corner of Survey No. 91, S. G. H. & S. A. Ry. Co., and Northeast corner of Survey No. 92, S. G. H. & S. A. Ry. Co., and Southeast corner of Survey No. 93, S. G. H. & S. A. Ry. Co., and Northwest corner of Survey No. 94, S. G. H. & S. A. Ry. Co., and Southeast corner of Survey No. 95, S. G. H. & S. A. Ry. Co., and Northeast corner of Survey No. 96, S. G. H. & S. A. Ry. Co., and Southeast corner of Survey No. 97, S. G. H. & S. A. Ry. Co., and Northwest corner of Survey No. 98, S. G. H. & S. A. Ry. Co., and Southeast corner of Survey No. 99, S. G. H. & S. A. Ry. Co., and Northeast corner of Survey No. 100, S. G. H. & S. A. Ry. Co., and Southeast corner of Survey No. 101, S. G. H. & S. A. Ry. Co., and Northwest corner of Survey No. 102, S. G. H. & S. A. Ry. Co., and Southeast corner of Survey No. 103, S. G. H. & S. A. Ry. Co., and Northeast corner of Survey No. 104, S. G. H. & S. A. Ry. Co., and Southeast corner of Survey No. 105, S. G. H. & S. A. Ry. Co., and Northwest corner of Survey No. 106, S. G. H. & S. A. Ry. Co., and Southeast corner of Survey No. 107, S. G. H. & S. A. Ry. Co., and Northeast corner of Survey No. 108, S. G. H. & S. A. Ry. Co., and Southeast corner of Survey No. 109, S. G. H. & S. A. Ry. Co., and Northwest corner of Survey No. 110, S. G. H. & S. A. Ry. Co., and Southeast corner of Survey No. 111, S. G. H. & S. A. Ry. Co., and Northeast corner of Survey No. 112, S. G. H. & S. A. Ry. Co., and Southeast corner of Survey No. 113, S. G. H. & S. A. Ry. Co., and Northwest corner of Survey No. 114, S. G. H. & S. A. Ry. Co., and Southeast corner of Survey No. 115, S. G. H. & S. A. Ry. Co., and Northeast corner of Survey No. 116, S. G. H. & S. A. Ry. Co., and Southeast corner of Survey No. 117, S. G. H. & S. A. Ry. Co., and Northwest corner of Survey No. 118, S. G. H. & S. A. Ry. Co., and Southeast corner of Survey No. 119, S. G. H. & S. A. Ry. Co., and Northeast corner of Survey No. 120, S. G. H. & S. A. Ry. Co., and Southeast corner of Survey No. 121, S. G. H. & S. A. Ry. Co., and Northwest corner of Survey No. 122, S. G. H. & S. A. Ry. Co., and Southeast corner of Survey No. 123, S. G. H. & S. A. Ry. Co., and Northeast corner of Survey No. 124, S. G. H. & S. A. Ry. Co., and Southeast corner of Survey No. 125, S. G. H. & S. A. Ry. Co., and Northwest corner of Survey No. 126, S. G. H. & S. A. Ry. Co., and Southeast corner of Survey No. 127, S. G. H. & S. A. Ry. Co., and Northeast corner of Survey No. 128, S. G. H. & S. A. Ry. Co., and Southeast corner of Survey No. 129, S. G. H. & S. A. Ry. Co., and Northwest corner of Survey No. 130, S. G. H. & S. A. Ry. Co., and Southeast corner of Survey No. 131, S. G. H. & S. A. Ry. Co., and Northeast corner of Survey No. 132, S. G. H. & S. A. Ry. Co., and Southeast corner of Survey No. 133, S. G. H. & S. A. Ry. Co., and Northwest corner of Survey No. 134, S. G. H. & S. A. Ry. Co., and Southeast corner of Survey No. 135, S. G. H. & S. A. Ry. Co., and Northeast corner of Survey No. 136, S. G. H. & S. A. Ry. Co., and Southeast corner of Survey No. 137, S. G. H. & S. A. Ry. Co., and Northwest corner of Survey No. 138, S. G. H. & S. A. Ry. Co., and Southeast corner of Survey No. 139, S. G. H. & S. A. Ry. Co., and Northeast corner of Survey No. 140, S. G. H. & S. A. Ry. Co., and Southeast corner of Survey No. 141, S. G. H. & S. A. Ry. Co., and Northwest corner of Survey No. 142, S. G. H. & S. A. Ry. Co., and Southeast corner of Survey No. 143, S. G. H. & S. A. Ry. Co., and Northeast corner of Survey No. 144, S. G. H. & S. A. Ry. Co., and Southeast corner of Survey No. 145, S. G. H. & S. A. Ry. Co., and Northwest corner of Survey No. 146, S. G. H. & S. A. Ry. Co., and Southeast corner of Survey No. 147, S. G. H. & S. A. Ry. Co., and Northeast corner of Survey No. 148, S. G. H. & S. A. Ry. Co., and Southeast corner of Survey No. 149, S. G. H. & S. A. Ry. Co., and Northwest corner of Survey No. 150, S. G. H. & S. A. Ry. Co., and Southeast corner of Survey No. 151, S. G. H. & S. A. Ry. Co., and Northeast corner of Survey No. 152, S. G. H. & S. A. Ry. Co., and Southeast corner of Survey No. 153, S. G. H. & S. A. Ry. Co., and Northwest corner of Survey No. 154, S. G. H. & S. A. Ry. Co., and Southeast corner of Survey No. 155, S. G. H. & S. A. Ry. Co., and Northeast corner of Survey No. 156, S. G. H. & S. A. Ry. Co., and Southeast corner of Survey No. 157, S. G. H. & S. A. Ry. Co., and Northwest corner of Survey No. 158, S. G. H. & S. A. Ry. Co., and Southeast corner of Survey No. 159, S. G. H. & S. A. Ry. Co., and Northeast corner of Survey No. 160, S. G. H. & S. A. Ry. Co., and Southeast corner of Survey No. 161, S. G. H. & S. A. Ry. Co., and Northwest corner of Survey No. 162, S. G. H. & S. A. Ry. Co., and Southeast corner of Survey No. 163, S. G. H. & S. A. Ry. Co., and Northeast corner of Survey No. 164, S. G. H. & S. A. Ry. Co., and Southeast corner of Survey No. 165, S. G. H. & S. A. Ry. Co., and Northwest corner of Survey No. 166, S. G. H. & S. A. Ry. Co., and Southeast corner of Survey No. 167, S. G. H. & S. A. Ry. Co., and Northeast corner of Survey No. 168, S. G. H. & S. A. Ry. Co., and Southeast corner of Survey No. 169, S. G. H. & S. A. Ry. Co., and Northwest corner of Survey No. 170, S. G. H. & S. A. Ry. Co., and Southeast corner of Survey No. 171, S. G. H. & S. A. Ry. Co., and Northeast corner of Survey No. 172, S. G. H. & S. A. Ry. Co., and Southeast corner of Survey No. 173, S. G. H. & S. A. Ry. Co., and Northwest corner of Survey No. 174, S. G. H. & S. A. Ry. Co., and Southeast corner of Survey No. 175, S. G. H. & S. A. Ry. Co., and Northeast corner of Survey No. 176, S. G. H. & S. A. Ry. Co., and Southeast corner of Survey No. 177, S. G. H. & S. A. Ry. Co., and Northwest corner of Survey No. 178, S. G. H. & S. A. Ry. Co., and Southeast corner of Survey No. 179, S. G. H. & S. A. Ry. Co., and Northeast corner of Survey No. 180, S. G. H. & S. A. Ry. Co., and Southeast corner of Survey No. 181, S. G. H. & S. A. Ry. Co., and Northwest corner of Survey No. 182, S. G. H. & S. A. Ry. Co., and Southeast corner of Survey No. 183, S. G. H. & S. A. Ry. Co., and Northeast corner of Survey No. 184, S. G. H. & S. A. Ry. Co., and Southeast corner of Survey No. 185, S. G. H. & S. A. Ry. Co., and Northwest corner of Survey No. 186, S. G. H. & S. A. Ry. Co., and Southeast corner of Survey No. 187, S. G. H. & S. A. Ry. Co., and Northeast corner of Survey No. 188, S. G. H. & S. A. Ry. Co., and Southeast corner of Survey No. 189, S. G. H. & S. A. Ry. Co., and Northwest corner of Survey No. 190, S. G. H. & S. A. Ry. Co., and Southeast corner of Survey No. 191, S. G. H. & S. A. Ry. Co., and Northeast corner of Survey No. 192, S. G. H. & S. A. Ry. Co., and Southeast corner of Survey No. 193, S. G. H. & S. A. Ry. Co., and Northwest corner of Survey No. 194, S. G. H. & S. A. Ry. Co., and Southeast corner of Survey No. 195, S. G. H. & S. A. Ry. Co., and Northeast corner of Survey No. 196, S. G. H. & S. A. Ry. Co., and Southeast corner of Survey No. 197, S. G. H. & S. A. Ry. Co., and Northwest corner of Survey No. 198, S. G. H. & S. A. Ry. Co., and Southeast corner of Survey No. 199, S. G. H. & S. A. Ry. Co., and Northeast corner of Survey No. 200, S. G. H. & S. A. Ry. Co., and Southeast corner of Survey No. 201, S. G. H. & S. A. Ry. Co., and Northwest corner of Survey No. 202, S. G. H. & S. A. Ry. Co., and Southeast corner of Survey No. 203, S. G. H. & S. A. Ry. Co., and Northeast corner of Survey No. 204, S. G. H. & S. A. Ry. Co., and Southeast corner of Survey No. 205, S. G. H. & S. A. Ry. Co., and Northwest corner of Survey No. 206, S. G. H. & S. A. Ry. Co., and Southeast corner of Survey No. 207, S. G. H. & S. A. Ry. Co., and Northeast corner of Survey No. 208, S. G. H. & S. A. Ry. Co., and Southeast corner of Survey No. 209, S. G. H. & S. A. Ry. Co., and Northwest corner of Survey No. 210, S. G. H. & S. A. Ry. Co., and Southeast corner of Survey No. 211, S. G. H. & S. A. Ry. Co., and Northeast corner of Survey No. 212, S. G. H. & S. A. Ry. Co., and Southeast corner of Survey No. 213, S. G. H. & S. A. Ry. Co., and Northwest corner of Survey No. 214, S. G. H. & S. A. Ry. Co., and Southeast corner of Survey No. 215, S. G. H. & S. A. Ry. Co., and Northeast corner of Survey No. 216, S. G. H. & S. A. Ry. Co., and Southeast corner of Survey No. 217, S. G. H. & S. A. Ry. Co., and Northwest corner of Survey No. 218, S. G. H. & S. A. Ry. Co., and Southeast corner of Survey No. 219, S. G. H. & S. A. Ry. Co., and Northeast corner of Survey No. 220, S. G. H. & S. A. Ry. Co., and Southeast corner of Survey No. 221, S. G. H. & S. A. Ry. Co., and Northwest corner of Survey No. 222, S. G. H. & S. A. Ry. Co., and Southeast corner of Survey No. 223, S. G. H. & S. A. Ry. Co., and Northeast corner of Survey No. 224, S. G. H. & S. A. Ry. Co., and Southeast corner of Survey No. 225, S. G. H. & S. A. Ry. Co., and Northwest corner of Survey No. 226, S. G. H. & S. A. Ry. Co., and Southeast corner of Survey No. 227, S. G. H. & S. A. Ry. Co., and Northeast corner of Survey No. 228, S. G. H. & S. A. Ry. Co., and Southeast corner of Survey No. 229, S. G. H. & S. A. Ry. Co., and Northwest corner of Survey No. 230, S. G. H. & S. A. Ry. Co., and Southeast corner of Survey No. 231, S. G. H. & S. A. Ry. Co., and Northeast corner of Survey No. 232, S. G. H. & S. A. Ry. Co., and Southeast corner of Survey No. 233, S. G. H. & S. A. Ry. Co., and Northwest corner of Survey No. 234, S. G. H. & S. A. Ry. Co., and Southeast corner of Survey No. 235, S. G. H. & S. A. Ry. Co., and Northeast corner of Survey No. 236, S. G. H. & S. A. Ry. Co., and Southeast corner of Survey No. 237, S. G. H. & S. A. Ry. Co., and Northwest corner of Survey No. 238, S. G. H. & S. A. Ry. Co., and Southeast corner of Survey No. 239, S. G. H. & S. A. Ry. Co., and Northeast corner of Survey No. 240, S. G. H. & S. A. Ry. Co., and Southeast corner of Survey No. 241, S. G. H. & S. A. Ry. Co., and Northwest corner of Survey No. 242, S. G. H. & S. A. Ry. Co., and Southeast corner of Survey No. 243, S. G. H. & S. A. Ry. Co., and Northeast corner of Survey No. 244, S. G. H. & S. A. Ry. Co., and Southeast corner of Survey No. 245, S. G. H. & S. A. Ry. Co., and Northwest corner of Survey No. 246, S. G. H. & S. A. Ry. Co., and Southeast corner of Survey No. 247, S. G. H. & S. A. Ry. Co., and Northeast corner of Survey No. 248, S. G. H. & S. A. Ry. Co., and Southeast corner of Survey No. 249, S. G. H. & S. A. Ry. Co., and Northwest corner of Survey No. 250, S. G. H. & S. A. Ry. Co., and Southeast corner of Survey No. 251, S. G. H. & S. A. Ry. Co., and Northeast corner of Survey No. 252, S. G. H. & S. A. Ry. Co., and Southeast corner of Survey No. 253, S. G. H. & S. A. Ry. Co., and Northwest corner of Survey No. 254, S. G. H. & S. A. Ry. Co., and Southeast corner of Survey No. 255, S. G. H. & S. A. Ry. Co., and Northeast corner of Survey No. 256, S. G. H. & S. A. Ry. Co., and Southeast corner of Survey No. 257, S. G. H. & S. A. Ry. Co., and Northwest corner of Survey No. 258, S. G. H. & S. A. Ry. Co., and Southeast corner of Survey No. 259, S. G. H. & S. A. Ry. Co., and Northeast corner of Survey No. 260, S. G. H. & S. A. Ry. Co., and Southeast corner of Survey No. 261, S. G. H. & S. A. Ry. Co., and Northwest corner of Survey No. 262, S. G. H. & S. A. Ry. Co., and Southeast corner of Survey No. 263, S. G. H. & S. A. Ry. Co., and Northeast corner of Survey No. 264, S. G. H. & S. A. Ry. Co., and Southeast corner of Survey No. 265, S. G. H. & S. A. Ry. Co., and Northwest corner of Survey No. 266, S. G. H. & S. A. Ry. Co., and Southeast corner of Survey No. 267, S. G. H. & S. A. Ry. Co., and Northeast corner of Survey No. 268, S. G. H. & S. A. Ry. Co., and Southeast corner of Survey No. 269, S. G. H. & S. A. Ry. Co., and Northwest corner of Survey No. 270, S. G. H. & S. A. Ry. Co., and Southeast corner of Survey No. 271, S. G. H. & S. A. Ry. Co., and Northeast corner of Survey No. 272, S. G. H. & S. A. Ry. Co., and Southeast corner of Survey No. 273, S. G. H. & S. A. Ry. Co., and Northwest corner of Survey No. 274, S. G. H. & S. A. Ry. Co., and Southeast corner of Survey No. 275, S. G. H. & S. A. Ry. Co., and Northeast corner of Survey No. 276, S. G. H. & S. A. Ry. Co., and Southeast corner of Survey No. 277, S. G. H. & S. A. Ry. Co., and Northwest corner of Survey No. 278, S. G. H. & S. A. Ry. Co., and Southeast corner of Survey No. 279, S. G. H. & S. A. Ry. Co., and Northeast corner of Survey No. 280, S. G. H. & S. A. Ry. Co., and Southeast corner of Survey No. 281, S. G. H. & S. A. Ry. Co., and Northwest corner of Survey No. 282, S. G. H. & S. A. Ry. Co., and Southeast corner of Survey No. 283, S. G. H. & S. A. Ry. Co., and Northeast corner of Survey No. 284, S. G. H. & S. A. Ry. Co., and Southeast corner of Survey No. 285, S. G. H. & S. A. Ry. Co., and Northwest corner of Survey No. 286, S. G. H. & S. A. Ry. Co., and Southeast corner of Survey No. 287, S. G. H. & S. A. Ry. Co., and Northeast corner of Survey No. 288, S. G. H. & S. A. Ry. Co., and Southeast corner of Survey No. 289, S. G. H. & S. A. Ry. Co., and Northwest corner of Survey No. 290, S. G. H. & S. A. Ry. Co., and Southeast corner of Survey No. 291, S. G. H. & S. A. Ry. Co., and Northeast corner of Survey No. 292, S. G. H. & S. A. Ry. Co., and Southeast corner of Survey No. 293, S. G. H. & S. A. Ry. Co., and Northwest corner of Survey No. 294, S. G. H. & S. A. Ry. Co., and Southeast corner of Survey No. 295, S. G. H. & S. A. Ry. Co., and Northeast corner of Survey No. 296, S. G. H. & S. A. Ry. Co., and Southeast corner of Survey No. 297, S. G. H. & S. A. Ry. Co., and Northwest corner of Survey No. 298, S. G. H. & S. A. Ry. Co., and Southeast corner of Survey No. 299, S. G. H. & S. A. Ry. Co., and Northeast corner of Survey No. 300, S. G. H. & S. A. Ry. Co., and Southeast corner of Survey No. 301, S. G. H. & S. A. Ry. Co., and Northwest corner of Survey No. 302, S. G. H. & S. A. Ry. Co., and Southeast corner of Survey No. 303, S. G. H. & S. A. Ry. Co., and Northeast corner of Survey No. 304, S. G. H. & S. A. Ry. Co., and Southeast corner of Survey No. 305, S. G. H. & S. A. Ry. Co., and Northwest corner of Survey No. 306, S. G. H. & S. A. Ry. Co., and Southeast corner of Survey No. 307, S. G. H. & S. A. Ry. Co., and Northeast corner of Survey No. 308, S. G. H. & S. A. Ry. Co., and Southeast corner of Survey No. 309, S. G. H. & S. A. Ry. Co., and Northwest corner of Survey No. 310, S. G. H. & S. A. Ry. Co., and Southeast corner of Survey No. 311, S. G. H. & S. A. Ry. Co., and Northeast corner of Survey No. 312, S. G. H. & S. A. Ry. Co., and Southeast corner of Survey No. 313, S. G. H. & S. A. Ry. Co., and Northwest corner of Survey No. 314, S. G. H. & S. A. Ry. Co., and Southeast corner of Survey No. 315, S. G. H. & S. A. Ry. Co., and Northeast corner of Survey No. 316, S. G. H. & S. A. Ry. Co., and Southeast corner of Survey No. 317, S. G. H. & S. A. Ry. Co., and Northwest corner of Survey No. 318, S. G. H. & S. A. Ry. Co., and Southeast corner of Survey No. 319, S. G. H. & S. A. Ry. Co., and Northeast corner of Survey No. 320, S. G. H. & S. A. Ry. Co., and Southeast corner of Survey No. 321, S. G. H. & S. A. Ry. Co., and Northwest corner of Survey No. 322, S. G. H. & S. A. Ry. Co., and Southeast corner of Survey No. 323, S. G. H. & S. A. Ry. Co., and Northeast corner of Survey No. 324, S. G. H. & S. A. Ry. Co., and Southeast corner of Survey No. 325, S. G. H. & S. A. Ry. Co., and Northwest corner of Survey No. 326, S. G. H. & S. A. Ry. Co., and Southeast corner of Survey No. 327, S. G. H. & S. A. Ry. Co., and Northeast corner of Survey No. 328, S. G. H. & S. A. Ry. Co., and Southeast corner of Survey No. 329, S. G. H. & S. A. Ry. Co., and Northwest corner of Survey No. 330, S. G. H. & S. A. Ry. Co., and Southeast corner of Survey No. 331, S. G. H. & S. A. Ry. Co., and Northeast corner of Survey No. 332, S. G. H. & S. A. Ry. Co., and Southeast corner of Survey No. 333, S. G. H. & S. A. Ry. Co., and Northwest corner of Survey No. 334, S. G. H. & S. A. Ry. Co., and Southeast corner of Survey No. 335, S. G. H. & S. A. Ry. Co., and Northeast corner of Survey No. 336, S. G. H. & S. A. Ry. Co., and Southeast corner of Survey No. 337, S. G. H. & S. A. Ry. Co., and Northwest corner of Survey No. 338, S. G. H. & S. A. Ry. Co., and Southeast corner of Survey No. 339, S. G. H. & S. A. Ry. Co., and Northeast corner of Survey No. 340, S. G. H. & S. A. Ry. Co., and Southeast corner of Survey No. 341, S. G. H. & S. A. Ry. Co., and Northwest corner of Survey No. 342, S. G. H. & S. A. Ry. Co., and Southeast corner of Survey No. 343, S. G. H. & S. A. Ry. Co., and Northeast corner of Survey No. 344, S. G. H. & S. A. Ry. Co., and Southeast corner of Survey No. 345, S. G. H. & S. A. Ry. Co., and Northwest corner of Survey No. 346, S. G. H. & S. A. Ry. Co., and Southeast corner of Survey No. 347, S. G. H. & S. A. Ry. Co., and Northeast corner of Survey No. 348, S. G. H. & S. A. Ry. Co., and Southeast corner of Survey No. 349, S. G. H. & S. A. Ry. Co., and Northwest corner of Survey No. 350, S. G. H. & S. A. Ry. Co., and Southeast corner of Survey No. 351, S. G. H. & S. A. Ry. Co., and Northeast corner of Survey No. 352, S. G. H. & S. A. Ry. Co., and Southeast corner of Survey No. 353, S. G. H. & S. A. Ry. Co., and Northwest corner of Survey No. 354, S. G. H. & S. A. Ry. Co., and Southeast corner of Survey No. 355, S. G. H. & S. A. Ry. Co., and Northeast corner of Survey No. 356, S. G. H. & S. A. Ry. Co., and Southeast corner of Survey No. 357, S. G. H. & S. A. Ry. Co., and Northwest corner of Survey No. 358, S. G. H. & S. A. Ry. Co., and Southeast corner of Survey No. 359, S. G. H. & S. A. Ry. Co., and Northeast corner of Survey No. 360, S. G. H. & S. A. Ry. Co., and Southeast corner of Survey No. 361, S. G. H. & S. A. Ry. Co., and Northwest corner of Survey No. 362, S. G. H. & S. A. Ry. Co., and Southeast corner of Survey No. 363, S. G. H. & S. A. Ry. Co., and Northeast corner of Survey No. 364, S. G. H. & S. A. Ry. Co., and Southeast corner of Survey No. 365, S. G. H. & S. A. Ry. Co., and Northwest corner of Survey No. 366, S. G. H. & S. A. Ry. Co., and Southeast corner of Survey No. 367, S. G. H. & S. A. Ry. Co., and Northeast corner of Survey No. 368, S. G. H. & S. A. Ry. Co., and Southeast corner of Survey No. 369, S. G. H. & S. A. Ry. Co., and Northwest corner of Survey No. 370, S. G. H. & S. A. Ry. Co., and Southeast corner of Survey No. 371, S. G. H. & S. A. Ry. Co., and Northeast corner of Survey No. 372, S. G. H. & S. A. Ry. Co., and Southeast corner of Survey No. 373, S. G. H. & S. A. Ry. Co., and Northwest corner of Survey No. 374, S. G. H. & S. A. Ry. Co., and Southeast corner of Survey No. 375, S. G. H. & S. A. Ry. Co., and Northeast corner of Survey No. 376, S. G. H

The Bandera Bulletin

Published on Friday

Entered as second class matter August 3, 1945, at the Postoffice in Bandera, Texas, by Act of Congress of March 3, 1879.

HUNTER PUBLISHING CO.
Mrs. JOHN V. SALL, Business Manager

Subscription price $2.50 per year.

Office of Publication
Bulletin Building, Upper Main St.

Notice of church entertainments, community concerts, etc., where a charge of admission is made, obituaries, cards of thanks, resolutions of respect, and all matters not news, will be charged for at regular advertising rates.

Thanks to the People of Bandera county

W. H. (Billy) BURNS

News From Cripple Creek Ranch

Among the guests at Cripple Creek Ranch this week were Mrs. Bill Gibson and daughters, Gloria and Linda, and Mrs. Ruth Smith of Houston.

Mr. and Mrs. Alfred Bindt of Kerrville were guests of the Ranch Tuesday.

Mr. and Mrs. C. F. Cook of Corpus Christi were guests at the ranch Monday.

Miss Alice Percival and Marion Landers of Houston arrived Saturday for a visit at the ranch.

Mr. and Mrs. Harvey Dodd, parents of Mrs. Ranch Manager Bill Dodd, arrived Friday for a visit at the ranch.

Mrs. H. E. Richardson, and sons, Mike and Bill, of Corpus Christi enjoyed a visit at the ranch last Friday.

Mrs. H. E. Richardson, and sons, Mike and Bill, of Corpus Christi enjoyed a visit at the ranch last Friday.

Mrs. Harry Dodd parents of Mrs. Ranch Manager Bill Dodd, arrived Friday for a visit at the ranch

Authentic History of
Sam Bass and His Gang
By a Citizen of Denton County
Printed in the Monitor Book and Job Printing Establishment at Denton, Texas, 1878

(Continued from last week)

He said that while he and Goodall were out looking for the horse they came to some water and he dismounted to get a drink. While he was bending down to drink Goodall drew his pistol, with the remark that he had Jackson where he had wanted to get him, and immediately fired upon him but missed his aim, whereupon Jackson sprang up and fired upon Goodall striking him in the side. Then, mounting his horse, a running fight ensued, in which Jackson shot Goodall in the forehead and killed him. As to the barbarous act of cutting the negro's throat the writer does not know of Jackson's ever giving any account. His statement was the only evidence for or against him, and that alone was insufficient to insure conviction; hence, to the great detriment of Jackson himself, he was never indicted or prosecuted for the homicide. Many regarded his story improbable, if not unreasonable, and in the interest of law and order, and for the welfare of Jackson himself, he should have been indicted and prosecuted. Such course would have tended to check him, and perhaps would have changed his whole career of life. Still, escaping scot free from the law's execution in this he was emboldened to embark in other crimes, and soon became an easy prey to the influences of Bass and men of kindred character. Jackson engaged in a cowboy life nearly a year after this. He finally returned home and resigned to work for his brother in law at his trade, to which he applied himself with earnestness for a brief spell.

In the fall of 1877 Sam Bass and Jack Davis—one of whom was in the Union Pacific Express robbery—appeared in Denton county, bringing with them some $2,000 in gold, the fruits of that gigantic outrage, the matter of which, coupled with the cajolery of Bass, who saw in Frank the right kind of timber for his purposes, completely won the soul of the young man. In spite of the entreaties of his kindred, Frank tore himself loose from every good influence and association to accept from Bass his offer of $100 gold per month to be an outlaw and renegade. Jackson was at this time about 21 years old, six feet high, tawny or sun-burned complexion, dark hair and rather blue eyes. He wore a kind of "devil may care" expression about his face. His look was either that of an impudent stare or vacant gaze. Very little expression for real soul characterized his features. He was beardless and looked younger than he really was. There was nothing attractive about his appearance, and very little that was positive. No man could read him—none divine from his exterior what lurked beneath. In the first flush of manhood, fearless, reckless and free, panting for adventure, it was not strange that he became identified with Bass and followed him faithfully into "ways that are dark and tricks that are vain."

Arkansaw Johnson

Of the private history of this member of Bass' gang but little is known. He was an Irishman and is said to have escaped from jail in Nebraska with Henry Underwood in the spring of 1878, where he had been confined for theft of some lumber. He was a man of heavy build, about five feet, eight inches high, ruddy complexion, blue eyes and light hair. His beard was a sun-burnt brown. His face was rather dished, and pitted with scars of smallpox. He is not known to have operated in Texas prior to his arrival with Underwood, whom he accompanied to Texas after their escape from prison in the spring of 1878. He was a Connacht, and in manner, as a Connacht, and in general appearance and bearing. From the best information that can be obtained of him he was a veritable brute in all but form, ready for any deed of devilry that his chosen chief, Sam Bass, might require of his hands. But very little is known of him, as his career in Texas was very brief and pointed.

Sebe Barnes.

Of the antecedents of this member of the Bass banditti comparatively little is known by the writer. He lived for some time in Denton county, having formerly resided in Tarrant county, where some of his near relatives now live.

(Continued next week)

ALAMO Lumber Co.

Special Offer

NOW . . . AMERICAN KITCHEN AT A SENSATIONAL SAVINGS

FOR A LIMITED TIME ONLY

★ Roll Front Cabinets ★ Sink Fronts
★ Tray Drawer Units ★ Wall Cabinets
★ Base Cabinets ★ Corner Cabinets
★ Utility Cabinets ★ Sink Tops
★ Base Cabinet Toe Kick ★ Drawer Fronts
★ Door & Drawer Pulls ★ Hinges
★ Super-Sliver Combination ★ Plastic Tops
★ Counter & Drawer Pulls ★ Formica Tops
★ No Dirt Catching Metal Work

DOORS REDUCED
9.94
11.73
9.83

16" x 14"
GALVANIZED LOUVRE
2.25

10 ft.
CAN'T SAG GATE
13.50

HARDWARE for the HOME
½" Pipe 13 lin. ft

AMANA HOME FREEZER

Paint Values

COOK'S OUTSIDE WHITE 5.50 gal
COOK'S VELVAY 3.50
COOK'S BARN PAINT 2.75 gal
TURPENTINE 1.9? gal.
COROC

MAYTAG WASHER
18.95

Master Padlocks .35

EASY TERMS
12 months only 21.36 mo.
18 months only 17.52 mo.
12 months only 16.14 mo.
6 months only 9.00 mo.

"CAN'T-SAG" GATE STEELS
Build your own gates and save. Includes latch, hinges and bolts.
8.48 per set

USG WALL BOARD
Good insulation and economical
2.24

CLOSE-OUT ON YELLOW PINE LUMBER
1"x4" 10 lin. ft.
1"x6" 54 lin. ft.
1"x8" 48 lin. ft.

(Brand Name) ELECTRIC FAN
12 in. gun
Motor 780 cu. ft. of air per min.
Reduced 12.96

STANLEY T HINGES
— Light 35
— Heavy 87

Johnson's Glo-Coat qt. can 98c

ALAMO LUMBER COMPANY
BEN WIEMERS, Manager BANDERA, TEXAS PHONE 155

Announcing the Opening ....

OF THE

PLUMMER HILL

COUNTRY NURSERY

OFFERING

LANDSCAPING SERVICE

If you have an entire yard to landscape, call Us and we will come to your home and advise you what is needed. If you need some one to do the planting, labor will be provided at actual cost.

Our line will include carpet grass and all varieties of ever green shrubs and everything pertaining to Nursery stock.

We are proud to offer to the Bandera people the convenience and opportunity of selecting their own shrubs here in Bandera.

WATCH THE BULLETIN FOR PRICE LIST AND OPENING DAY SPECIALS SEPTEMBER 1

LET US LANDSCAPE YOUR HOME

MRS. AL PLUMMER

BANDERA, TEXAS PHONE 14-W

MEDINA

N. V. BRALEY, Editor
"There's a chile among ye taking notes, an' faith he'll prent 'em."

Mrs. F. O. Watson of Houston, Mr. and Mrs. W. C. Mayfield and children, Bobby, Jo Mayfield and Mrs. E. C. McHaney and Mrs. Eli McHaney, Miss Beryl Childress of San Antonio, Mrs. Kay Hallmark of Austin, Mrs. Ward Hardy, Detroit, Texas, Mrs. Jewell Davidson, Talco, Texas, Mr. and Mrs. L. L. McHaney and son of Florence Mr. and Mrs. John Bess and son, Bennie of Andrews, Mr. and Mrs. Curtis Hughes and son, Bobby, New Mexico, Mr. and Mrs. Glenn Huffman and children, Garland, Patsy and Jerry, were Mr. and Mrs. Bess Hughes and some friends, Mr. and Mrs. Bowden Zeigler, Mr. and Mrs. Ben McHaney and children, Mr. and Mrs. Wells Cypert, Mr. and Mrs. Harry Mc-Haney and son, Eddie and Don Hughes, Texas. They all had reservations in the family and are looking forward to a reunion next year.

McHANEY - HUGHES HAVE ANNUAL REUNION

The McHaney-Hughes family reunion was held at the Medina Community Park on Sunday, August 6. Members of the family were present from Texas, New Mexico and Florida as well as other states. A basket lunch was served at noon.

Those present were: Mr. and Mrs. A. F. Adams spent the past week where Mr. Adams attended a clinic with Dr. McAfee at Arkansas.

Mr. and Mrs. H. F. King were hosts at a dinner party on Wednesday evening of last week honoring their daughter, Mrs. Keese at Mason.

Mr. and Mrs. A. F. Adams spent a few days with her sister, Mrs. B. Keese at Mason.

Mr. and Mrs. A. F. Adams spent the past week where Mr. Adams attended a clinic with Dr. McAfee at Arkansas

GENERAL MERCHANDISE

Work Clothes, Shoes, Hats and Gloves

READY - TO - WEAR

For Men, Women and Children

Headquarters for Levis

STEIN'S
CLOTHIERS

RODEO NEWS

Miss Barbara Lynn Mansfield, daughter of Mr. and Mrs. Bob Mansfield was the only winner in the Girls Barrell Race last Saturday night at the rodeo at Mansfield Park. Her time was 19.4.

The Dude Wrangler Hopping at Bandera finished a lot inbetween among the rodeo fans. Mike Pennel of the Rooker Ranch placed first with a time of 26.2. Second, third and fourth places were split between Hunter Ford of Los Cirels, B. Mc Hinch, Roy Kuhn of the Golden Eagle, Sonny Bardell of the Flying L Ranch, Floyd Wyatt of the Magan Ranch, Ralph Chamberlain of H. Sky Ranch. Hunter Ford of Los Cirels, Bill

The Bandera Bulletin

Published at Bandera

Entered as second class matter at the Postoffice at Bandera, Texas, under Act of March 3, 1879.

BANDERA PUBLISHING CO.
Mrs. Joe C. Hall, Owner-Manager

Subscription, $2.50 per Year

Office of Publication
Bulletin Building, Main St.

Notice of entertainments where admission is charged, notice of church suppers where a charge of admission is made, resolutions of respect, cards of thanks, resolutions of associations, and all matter not news, will be charged for at regular advertising rates.

TEXAS' SCHOOL SYSTEM TO BE ON HIGHER LEVEL IS PREDICTION BY SOLON

We Are in War, Right Now

The country's biggest worries are about their daily affairs, and the alarming headlines in which they figured the Korean situation that they do not fully realize that the United States of America is now in war. war that may, within a few months, become a world war. Russia's inevitable holocaust. Russia's inevitable holocaust. Russia's inevitable holocaust

Mr. and Mrs. Bryce Cottrell and daughter, Pat, and Mrs. Billie Jack and Kay Nesbit presents of said daughter June, of Houston. Marie Cottrell of Houston visited her parents, Mr. and Mrs. T. W. Professor and family, Mrs. Cottrell and Mrs. Chas. J. Zoll.

Mr. and Mrs. Andre Bourgeois

Bright & Breezy Says—It's Swell!

Cool Service at Fair Prices

The CRINKLE DOES NOT BURY ITS HEAD TO HIDE

Proof of Last Week's Ad:
THERE ARE NOT 18 STATES IN THE UNION

Proof Next Week

B. & B. FINANCE CORP
Personal Loans • INSURANCE • Motor Vehicle Financing

SEE THE NEW NORGE GAS RANGE

with

Electric Lighter for Oven & Top Burner

MANSFIELD APPLIANCE COMPANY

Mr. and Mrs. Andrew Pyka re-[illegible] where they spent [illegible] with [illegible] Mr. and Mrs. Elkins turned [illegible] with [illegible] Pyka, prior [illegible] Mr. and Mrs. Albert Pyka and [illegible] one day visit.

Mrs. Annie Lee W. B. Jones [illegible] and son of [illegible] B. B. Jones, visited [illegible] Mrs. Robert W. B. Fletcher, [illegible] Mrs. [illegible] of San Antonio [illegible] Mrs. Fletcher and A. A. [illegible]

On August 8, 1950 at a meeting of the board of directors of the First State Bank of Bandera held in the bank for the purpose of settling the claim which the bank had against the Saint-Paul-Mercury Indemnity Company, the claim was presented to the representatives of the company, Mr. G. A. Tobin with Floyd West and Company of Dallas, Texas and Mr. L. E. Adamietz, the local agent. The claim was paid in full on this date and the check was delivered as shown in the above picture.

The First State Bank of Bandera had more insurance than the claim and since the claim was paid in full no impairment has been made of the banks assets.

The directors of the First State Bank of Bandera wish to thank their depositors and friends for the confidence and trust had in them and solicit their continued deposits, trust and confidence.

62nd Annual
GILLESPIE CO. FAIR
...come to the FAIR!
FREDERICKSBURG
AUGUST 18, 19 and 20
GREAT LIVESTOCK AND AGRICULTURAL SHOW
Horse Racing, Baseball, Music, Don Franklin Shows
The Texas Hill Country's Outstanding Day and Night Fair

Announcing . . .

THE PIONEER CAFE

Is Now Under New Management

Milton and Bea Prieur
Operators

Specializing in Double-deck Hamburger

Home Cooked Pastries

Dr. J. O. Butler
Physician and Surgeon
Office Phone 146
Residence Phone 188
BANDERA, TEXAS

WE HAVE

TWO or THREE MODELS

Norge Refrigerators to Make Your Selection From at Present Time 6 Foot and 8 Foot Models With Top Freezers, Side Freezers and Self Defrosters

MANSFIELD APPLIANCE COMPANY

LINDNER'S the PLUMBER

YOU CAN TELL AT A GLANCE—WE'RE A STEP IN ADVANCE

PROGRESS

E. LINDNER PLUMBING
BANDERA, TEXAS

FISH, FRESH	lb 50c	SNOW CROP FROZEN ORANGE JUICE	27c
SIRLOIN STEAK 'A'	lb 78c	SNOW CROP FROZEN STRAWBERRIES	45c
ROAST, SHOULDER	lb 60c	ROCKWOOD CANDY RUM OR MINT	30c

COMPARE THE COST OF YOUR TOTAL PURCHASES
NOT JUST A FEW FOOD ITEMS

FROSTEE	4 oz. PKG.	2 FOR 23c
BABY FOOD		6 CANS 45c
RITZ CRACKERS		BOX 17c
CIGARETTES		1.84
CRISCO	3lb.	86c
TEA, H & H	With Glass	.29c
HERSHEY BARS	17c	
GLADIOLA FLOUR	40c	
HUNTS TOMATO JUICE	13c	
PATIO ENCHILADAS	43c	
DIAMOND NO. 2 TOMATOES	11c	
FRANCO-AMERICAN MACARONI	16c	
PILLSBURY CAKE MIX	33c	

POTATOES	10 lb	45c
CELERY		15c
YAMS	2 lb	15c
CABBAGE	lb	4c
GRAPES	2 lb	25c

"FIRST IN QUALITY AND ECONOMY"
PIGGLY WIGGLY

Free Delivery — Open 7 a. m. Eugene Haas, Mgr. — Ph. 23

ANNOUNCING

Mrs. Earl Davenport
Has Taken Over
THE CHUCK WAGON CAFE

On Upper Main Street

Specializing in Fresh Water Catfish Dinners, Good Steaks, Homemade

Barbecue Dinners

Also Barbecue to Go

RIO VISTA DANCES

RHYTHM RUSTLERS
Every Monday Night

And Other Popular Bands During the Week

Dance Under Texas Skies

When It Rains—Dance Inside the Pavilion

Your Friends Will Be Here

Reservations — Call 235 or 9509
Good Food and Cold Refreshments

OPTOMETRISTS OPEN OFFICE HERE

35 Years in San Antonio

Dr. A. W. Montgomery

25 Years in San Antonio

Dr. James L. Carter, Jr.

$12.50 FOR DOUBLE VISION

$10.00 FOR SINGLE VISION

The above prices include the examination of your eyes and you may write your own guarantee.

When we make your glasses you have the assurance that they are the finest glasses obtainable, regardless of cost. We use only first quality material in the making of our glasses.

Come in and have your glasses adjusted regardless of who made them. There will be no charge.

We will be in Bandera every Saturday from 8 a. m. to 6 p. m. Our office is in the old bank bldg. and our San Antonio office is in the Moore bldg. So come in and have your eyes examined and if there is anything you don't like about us, you will be under no obligation and will owe us nothing.

Everything New in Glasses

MONTGOMERY AND CARTER
OPTOMETRISTS

Call our office for information. It is open from 8 a. m. to 12 Noon every week day. Phone No. 238.

CLASSIFIED ADV.

FOR SALE

FOR SALE—Pony Lawnmower, also several poultry—Mrs. Roy Barker.

BARGAIN Case VC tractor, overhauled motor, [illegible] planter and cultivator—C. [illegible] Texas. 39p

FOR SALE—1 Ford Tractor, disk plough, cultivator, planter, cultivator, mower, sweep, furrower, Wheatland plow, [illegible] pack and puller, [illegible] Also 50 crops on 50 acres. In perfect condition. See Ernest Hammer Mill for feed [illegible] sale. 39p

FOR SALE—Second sale of [illegible] Everything must go. Mrs. Sam Davenport. 39p

I HAVE A POWER MOWER and will [illegible] Call Skipper Lewis. Phone [illegible]

YOU MUST TRY those delicious [illegible] at the Bandera Bakery. 39p

RAMS FOR SALE—Straight Delaine and Rambouillet [illegible] Ranch, Bandera. 39p

THE LONGHORN STEAKS are [illegible]

MEDTEX, The Wonder Ant Killer and Insect Killer. [illegible] Bandera Drug Co. 39p

FOR SALE—Adding machine, [illegible]

NOTICE—Well developed White Leghorn and Barred Rock [illegible] R. Open Sunday. COMFREY HATCHERY. 39p

FOR RENT

FURNISHED or unfurnished [illegible]

WAREHOUSE For Rent—Apply [illegible]

FOR RENT—House with two [illegible]

FOR RENT—One modern cot[illegible] Mrs. Wesley Bond. 39p

MODERN CABIN For Rent—[illegible] Mrs. Wesley Bond. 39p

FOR RENT—Spacious, three room [illegible] apartment, close to [illegible] Bandera. Call [illegible] 39p

IF you are planning to [illegible] any part or all of it for rent, [illegible] or what have you—See L. E. Engel. 39p

FOR RENT — Nicely furnished apartments, weekly or monthly. Robert Hale Estate.

FOR RENT—Furnished cottages monthly rates to permanent renters—Mount Rugh Courts. tfc

YOU'D VOTE FOR HIM IF YOU COULD ON SATURDAY, AUGUST 26th! BACKED BY THE EXCITING DOUGHBOYS WHO GIVE YOU THAT RIGHT . . . DON'T BE A SHADY BOY! 39p

MISCELLANEOUS

NOTICE OF PEOPLE IN THE WORLD TODAY ARE DENIED THE RIGHT TO VOTE. WE AMERICANS HAVE THAT RIGHT. VOTE IN THE SECOND PRIMARY, AUGUST 26th 39p

FIX-IT SHOP
Across the street from Dr. Butler's office
Specializing In—Repairing Electric Motors, Fans, Irons, Guns, Lawnmowers, Repaired and Sharpened. Phone 236

WOOD—Drop me a card, Postal Rte. Box 175, when you have wood of any kind and length Will deliver in Bandera Medina and Pipe Creek, 119 per cord John Dater, Bandera, Texas

NO. 2 TOMATOES 11c

LOST & FOUND

A Rosary and beads, of sterling silver, on June 23, between Plummer's Funeral Home and Pillow's Courts. Call Mrs. Teich, evenings. 39p

WANTED

WANTED—100,000 Rats to kill with Ray's Rat Killer. Guaranteed at Hayes Feed Store.

WANTED—Junk batteries, 75 cents each. — Rugh's Texaco or Rugh's Gulf Station. 51-tfc

LEGENDARY WONDERS—Mr. [illegible] Texas [illegible] [illegible] Cowboy [illegible] [illegible] [illegible]

Authentic History of
Sam Bass and His Gang
By a Citizen of Denton County
Printed in the Monitor Book and Job Printing Establishment at Denton, Texas, 1878

(Continued from last week)

He worked awhile at the potter's trade, at A. H. Serrene's pottery about five miles south of Denton. He was of a wandering disposition, however, and, it seems, had no fixed or permanent abode. He was about 25 years of age at the time he met his death at Round Rock. He was rather slender in build, light complexion, had a large growth of beard on his face, which was dressed a la mode, and had even overhung by rather a heavy brow. The upper portion of his face was broad, while from his cheek bones downward it receded rapidly, leaving the region of his mouth and chin disproportionately small. His neck was unusually long, and his throat marked with a large Adam's apple. With such a physiognomy his appearance could not fail to be striking, and it would be hard, without his name or nickname, to overlook him. He was, however, like all of Bass' confederates, illiterate and ignorant on his knowledge, and it was decided by him for the benefit of the gang that he should not be known by his own name, but should assume that of Jack Davis, and by that name he was known to the gang.

Davis was a native of Illinois, and had been raised on a farm. He was a good hand at farming, and was also a good hand with horses. He was a man of good habits, and was not known to have any bad habits. He was a man of good character, and was not known to have any bad character. He was a man of good reputation, and was not known to have any bad reputation. He was a man of good standing, and was not known to have any bad standing. He was a man of good credit, and was not known to have any bad credit. He was a man of good morals, and was not known to have any bad morals. He was a man of good conduct, and was not known to have any bad conduct. He was a man of good behavior, and was not known to have any bad behavior. He was a man of good manners, and was not known to have any bad manners. He was a man of good speech, and was not known to have any bad speech. He was a man of good language, and was not known to have any bad language. He was a man of good temper, and was not known to have any bad temper. He was a man of good disposition, and was not known to have any bad disposition. He was a man of good nature, and was not known to have any bad nature. He was a man of good heart, and was not known to have any bad heart. He was a man of good soul, and was not known to have any bad soul. He was a man of good spirit, and was not known to have any bad spirit. He was a man of good mind, and was not known to have any bad mind. He was a man of good intellect, and was not known to have any bad intellect. He was a man of good understanding, and was not known to have any bad understanding. He was a man of good judgment, and was not known to have any bad judgment. He was a man of good sense, and was not known to have any bad sense. He was a man of good reason, and was not known to have any bad reason. He was a man of good logic, and was not known to have any bad logic. He was a man of good philosophy, and was not known to have any bad philosophy. He was a man of good religion, and was not known to have any bad religion. He was a man of good faith, and was not known to have any bad faith. He was a man of good hope, and was not known to have any bad hope. He was a man of good charity, and was not known to have any bad charity. He was a man of good love, and was not known to have any bad love. He was a man of good peace, and was not known to have any bad peace. He was a man of good joy, and was not known to have any bad joy. He was a man of good happiness, and was not known to have any bad happiness. He was a man of good blessedness, and was not known to have any bad blessedness. He was a man of good holiness, and was not known to have any bad holiness. He was a man of good righteousness, and was not known to have any bad righteousness. He was a man of good goodness, and was not known to have any bad goodness. He was a man of good faithfulness, and was not known to have any bad faithfulness. He was a man of good meekness, and was not known to have any bad meekness. He was a man of good temperance, and was not known to have any bad temperance. He was a man of good self-control, and was not known to have any bad self-control. He was a man of good virtue, and was not known to have any bad virtue. He was a man of good praise, and was not known to have any bad praise. He was a man of good worship, and was not known to have any bad worship. He was a man of good glory, and was not known to have any bad glory. He was a man of good honor, and was not known to have any bad honor. He was a man of good dignity, and was not known to have any bad dignity. He was a man of good power, and was not known to have any bad power. He was a man of good might, and was not known to have any bad might. He was a man of good majesty, and was not known to have any bad majesty. He was a man of good dominion, and was not known to have any bad dominion. He was a man of good authority, and was not known to have any bad authority. He was a man of good rule, and was not known to have any bad rule. He was a man of good government, and was not known to have any bad government. He was a man of good order, and was not known to have any bad order. He was a man of good discipline, and was not known to have any bad discipline. He was a man of good obedience, and was not known to have any bad obedience. He was a man of good submission, and was not known to have any bad submission. He was a man of good humility, and was not known to have any bad humility. He was a man of good modesty, and was not known to have any bad modesty. He was a man of good simplicity, and was not known to have any bad simplicity. He was a man of good purity, and was not known to have any bad purity. He was a man of good chastity, and was not known to have any bad chastity. He was a man of good continence, and was not known to have any bad continence. He was a man of good abstinence, and was not known to have any bad abstinence. He was a man of good fasting, and was not known to have any bad fasting. He was a man of good prayer, and was not known to have any bad prayer. He was a man of good supplication, and was not known to have any bad supplication. He was a man of good intercession, and was not known to have any bad intercession. He was a man of good thanksgiving, and was not known to have any bad thanksgiving. He was a man of good adoration, and was not known to have any bad adoration. He was a man of good worship, and was not known to have any bad worship. He was a man of good service, and was not known to have any bad service. He was a man of good ministry, and was not known to have any bad ministry. He was a man of good priesthood, and was not known to have any bad priesthood. He was a man of good apostleship, and was not known to have any bad apostleship. He was a man of good prophecy, and was not known to have any bad prophecy. He was a man of good evangelism, and was not known to have any bad evangelism. He was a man of good pastorate, and was not known to have any bad pastorate. He was a man of good teaching, and was not known to have any bad teaching. He was a man of good preaching, and was not known to have any bad preaching. He was a man of good exhortation, and was not known to have any bad exhortation. He was a man of good comfort, and was not known to have any bad comfort. He was a man of good consolation, and was not known to have any bad consolation. He was a man of good edification, and was not known to have any bad edification. He was a man of good instruction, and was not known to have any bad instruction. He was a man of good doctrine, and was not known to have any bad doctrine. He was a man of good faith, and was not known to have any bad faith. He was a man of good hope, and was not known to have any bad hope. He was a man of good charity, and was not known to have any bad charity. He was a man of good love, and was not known to have any bad love. He was a man of good peace, and was not known to have any bad peace. He was a man of good joy, and was not known to have any bad joy. He was a man of good happiness, and was not known to have any bad happiness. He was a man of good blessedness, and was not known to have any bad blessedness. He was a man of good holiness, and was not known to have any bad holiness. He was a man of good righteousness, and was not known to have any bad righteousness. He was a man of good goodness, and was not known to have any bad goodness. He was a man of good faithfulness, and was not known to have any bad faithfulness. He was a man of good meekness, and was not known to have any bad meekness. He was a man of good temperance, and was not known to have any bad temperance. He was a man of good self-control, and was not known to have any bad self-control. He was a man of good virtue, and was not known to have any bad virtue. He was a man of good praise, and was not known to have any bad praise. He was a man of good worship, and was not known to have any bad worship. He was a man of good glory, and was not known to have any bad glory. He was a man of good honor, and was not known to have any bad honor. He was a man of good dignity, and was not known to have any bad dignity. He was a man of good power, and was not known to have any bad power. He was a man of good might, and was not known to have any bad might. He was a man of good majesty, and was not known to have any bad majesty. He was a man of good dominion, and was not known to have any bad dominion. He was a man of good authority, and was not known to have any bad authority. He was a man of good rule, and was not known to have any bad rule. He was a man of good government, and was not known to have any bad government. He was a man of good order, and was not known to have any bad order. He was a man of good discipline, and was not known to have any bad discipline. He was a man of good obedience, and was not known to have any bad obedience. He was a man of good submission, and was not known to have any bad submission. He was a man of good humility, and was not known to have any bad humility. He was a man of good modesty, and was not known to have any bad modesty. He was a man of good simplicity, and was not known to have any bad simplicity. He was a man of good purity, and was not known to have any bad purity. He was a man of good chastity, and was not known to have any bad chastity. He was a man of good continence, and was not known to have any bad continence. He was a man of good abstinence, and was not known to have any bad abstinence. He was a man of good fasting, and was not known to have any bad fasting. He was a man of good prayer, and was not known to have any bad prayer. He was a man of good supplication, and was not known to have any bad supplication. He was a man of good intercession, and was not known to have any bad intercession. He was a man of good thanksgiving, and was not known to have any bad thanksgiving. He was a man of good adoration, and was not known to have any bad adoration. He was a man of good worship, and was not known to have any bad worship. He was a man of good service, and was not known to have any bad service. He was a man of good ministry, and was not known to have any bad ministry. He was a man of good priesthood, and was not known to have any bad priesthood. He was a man of good apostleship, and was not known to have any bad apostleship. He was a man of good prophecy, and was not known to have any bad prophecy. He was a man of good evangelism, and was not known to have any bad evangelism. He was a man of good pastorate, and was not known to have any bad pastorate. He was a man of good teaching, and was not known to have any bad teaching. He was a man of good preaching, and was not known to have any bad preaching. He was a man of good exhortation, and was not known to have any bad exhortation. He was a man of good comfort, and was not known to have any bad comfort. He was a man of good consolation, and was not known to have any bad consolation. He was a man of good edification, and was not known to have any bad edification. He was a man of good instruction, and was not known to have any bad instruction. He was a man of good doctrine, and was not known to have any bad doctrine.

Plummer Funeral Home
Phone 33 Bandera, Texas

For
BUTANE OR PROPANE GAS
Call
Butane Gas and Equipment Co.
BANDERA
PRESTON HAND Bandera Phone 183W — or — MANSFIELD APPLIANCE CO. Phone 53

Enjoy Pearl
It's the No.1 Beer from the No.1 state!
The name is the brand
Pearl is the largest selling beer in Texas
Pearl sales are largest of all Texas breweries!
Enormous modern sales effort here... been added to produce fully equal PREMIUM QUALITY PEARL here. Try PEARL today . . . It's the proudest boast of Texas Beers.
BREWERS OF PEARL BEER

WE HAVE BEEN AUTHORIZED TO HANDLE A COMPLETE LINE OF
Philco Products
Among Others We Have....
RANGES RADIOS
REFRIGERATORS
All Small Electrical Appliances
Bandera Electric Shop
Phone 191
Contracting for House Wiring

horse, and followed them close until he came upon them and demanded the animal. Davis told him that he had swapped for the horse and had given $20 to boot, and if he did give up the horse he thought the old gentleman ought to pay at least half of his money back. The old man became convinced of the truth of this statement, and Bass stated in relating this incident, that he believed the old man would have given back the money if he had had it. They let him take the horse without resistance. At length, having all mounted themselves, they began the business of stage robbing regularly, under the leadership of Joel Collins. Their first adventure was the robbery of a stage running between Deadwood and the mines, about ten miles from Deadwood in the summer of 1877. The fruits of this was the sum of eleven dollars.

They then learned that a certain government paymaster was to pass along the road, who was supposed to have a considerable amount of money. They concealed themselves in a ravine and awaited the approach of the prize. In due time the stage approached. As it drew near Bass, Collins and Heffrige arose from their concealment and presented their winchesters at the driver and ordered him to raise his hands, which he cheerfully did, with the remark: "Boys, I've got nothing for you this time; there's a dozen peaches in the stage that you are welcome to, if acceptable." "Well sir," said Jack Davis, and on examination they found and took the dozen peaches, but found not a cent of money. The paymaster had passed before they had their position, and they got the wrong stage this time. This was harrassing, and they were disappointed, but were mollified in the thought that they would strike the right coin after awhile. After about a week they again posted themselves on the line of their first robbery. The driver seeing them, exclaimed, "Well, boys, I've got nothing for you this time—not a cent on the whole line. Jones, who was an active spirit of all these robberies, replied, "We'll see," and proceeding to the coach succeeded to secure the best of the stage and to search through the whole, but they found no money. There were no passengers, and hence this was another sore disappointment. They then kept themselves quite still for a week or two, when they conveyed that Black Hill stages were poor game. Lodge, however, that a stage left Hastings every morning for one of their second robberies, they posted themselves in a good place in a brushy gulch, and waited the approach of the stage. When it was in position for attack, Bass, Collins and Heffrige rushed out from their hiding place and ordered the driver to halt. The driver, who was a stout, resolute man, refused to halt, and plied the whip lustily, and would have succeeded in running the stage off, but Bass shot the leader, which caused the stage to halt. The driver,

GENERAL MERCHANDISE

Work Clothes, Shoes, Hats and Gloves

READY-TO-WEAR

For Men, Women and Children

Headquarters for Levis

STEIN'S

CLOTHIERS

Mr. and Mrs. Vernie Hubert came up from Encinal last week to spend several days at their home in Highland Waters. Their children, Teddy and Geneva, came with them. While here they had as their guests Mrs. Joe Batts, Sr., Mr. and Mrs. Joe Batts, Jr., and children, Jane, Barbara, and Joe Mike Batts. Mr. and Mrs. E. S. Christ and daughter, Jean, and Mr. and Mrs. Bill Heard, of Nava-

Mr. and Mrs. B. Wilson and Mrs. Hattie Wilson, all of Hondo, were visitors in Bandera Thursday. Mrs. Wilson is the daughter of Mrs. Hattie Wilson, and Mr. Wilson is a brother of Mrs. Hattie Wilson. They were on their way to Rio Frio for a fishing trip.

Mr. and Mrs. Tommie Thornton and daughter, Miss Mary Ann Thornton, of Houston, were visitors in Bandera Tuesday. Mrs. Thornton is the former Miss Mary Ann Hall. Mr. Thornton is employed by the Houston Fire and Casualty Insurance Company. They plan to spend several days in Bandera and will also go to Rio Frio for a fishing trip.

Bantex Theater

Saturday, Aug. 19

From Mon. Aug. 20-21

Mr. and Mrs. J. B. McAlister and daughters, Dedra and Barbara of Maypearl, spent Saturday afternoon and Sunday in Bandera. Mr. McAlister informed us that he will return here during the hunting season as he has secured a hunting lease several miles south of town. While here Sunday they attended services at the Church of Christ in this city.

Rae Martin Hay attended the West Texas Press Association meeting at Abilene last Friday and Saturday. He returned home on Saturday, accompanied by Mrs. Jack Hunter, who had been visiting with Mr. and Mrs. Alpheus Hunter Sr. Bolena Hunter, who has been visiting here for several weeks, returned to her home in Baird last Thursday. Delores will be a senior in the Baird High School this coming term.

Mrs. W. Proffitt and children, Mrs. Ed Proffitt and Mrs. Pete Proffitt, all of Fort Worth, were visitors in Bandera Tuesday. Mrs. W. Proffitt is the former Miss Mary Ann Hall. Mr. Proffitt is employed by the Texas Electric Service Company in Fort Worth. They plan to spend several days in Bandera and will also go to Rio Frio for a fishing trip.

Boyle's Store

PHONE 31 "EVERYTHING YOU NEED" MAIN STREET

FRIDAY & SATURDAY SPECIALS

COFFEE Folger's	1 lb. 80c 2 lbs. $1.59	ALCOHOL	Pint 10c
MARGARINE, Hormel, col.	29c	BATTERIES	Everready 2 for 15c
MILK Daircraft	Small 5½c Tall 10½c	TONI	Home Permanent $1.50 ea.
CIGARETTES, carton	$1.84	COLGATE	Tooth Paste 39c size 19c
TISSUE, Wahldorf	2 for 13c		
SPRAY Cook Kill	pint 49c quart 98c		
BACON squares	lb. 35c		
BACON, Hormel Sliced,	lb. 53c		

Reserve Rights to Limit Purchases

HOT ROLLS AMERICAN BEAUTY Roll Mix

M. BOYLE

General Merchandise

BANDERA — "We Deliver" — TEXAS

ESTABLISHED 1907 TELEPHONE 21

SPECIALS

For Friday and Saturday

COFFEE Peaberry	2 LB. $1.25
TEA Lipton	1/8 Oz. Pkg. 10c
ONIONS Bermuda White	1 Lb. 8c
ROUND STEAK Grade AA	1 Lb. 75c
FLOUR White Wing	Print Sack 25lb. $1.89
SUGAR BROWN	1 Lb. Pkg. 11c
APPLES SLICED	8 Oz. Pkg. 14c
WESSON OIL	1 Pint 32c
PICKLES Diamond	1 Quart 23c
New Shipment of Childrens Shoes	From $2.75
Ladies Shoes to Clear	$1.98
LADIES DRESSES	$2.98

Never Fails! AMERICAN BEAUTY DEVILS FOOD CAKE MIX

Mr. and Mrs. J. H. McAlister and daughters, Dedra and Barbara of Maypearl, spent Saturday afternoon and Sunday in Bandera. Mr. McAlister informed us that he will return here during the hunting season as he has secured a hunting lease several miles south of town. While here Sunday they attended services at the Church of Christ in this city.

Rae Martin Hay attended the West Texas Press Association meeting at Abilene last Friday and Saturday. He returned home on Saturday, accompanied by Mrs. Jack Hunter, who had been visiting with Mr. and Mrs. Alpheus Hunter Sr. Bolena Hunter, who has been visiting here for several weeks, returned to her home in Baird last Thursday. Delores will be a senior in the Baird High School this coming term.

Mrs. W. Proffitt and children, Mrs. Ed Proffitt and Mrs. Pete Proffitt, all of Fort Worth, were visitors in Bandera Tuesday. Mrs. W. Proffitt is the former Miss Mary Ann Hall. Mr. Proffitt is employed by the Texas Electric Service Company in Fort Worth. They plan to spend several days in Bandera and will also go to Rio Frio for a fishing trip.

Mr. and Mrs. Vernie Hubert came up from Encinal last week to spend several days at their home in Highland Waters. Their children, Teddy and Geneva, came with them. While here they had as their guests Mrs. Joe Batts, Sr., Mr. and Mrs. Joe Batts, Jr., and children, Jane, Barbara, and Joe Mike Batts. Mr. and Mrs. E. S. Christ and daughter, Jean, and Mr. and Mrs. Bill Heard, of Navasota.

Mr. and Mrs. B. Wilson and Mrs. Hattie Wilson, all of Hondo, were visitors in Bandera Tuesday. Mrs. Wilson is the daughter of Mrs. Hattie Wilson, and Mr. Wilson is a brother of Mrs. Hattie Wilson. They were on their way to Rio Frio for a fishing trip.

Mr. and Mrs. Tommie Thornton and daughter, Miss Mary Ann Thornton, of Houston, were visitors in Bandera Tuesday. Mrs. Thornton is the former Miss Mary Ann Hall. Mr. Thornton is employed by the Houston Fire and Casualty Insurance Company. They plan to spend several days in Bandera and will also go to Rio Frio for a fishing trip.

BACK TO SCHOOL IN STYLE

With

School Supplies & From Our Store

DRUGS GIFTS CANDY COSMETICS

A Registered Pharmacist on Duty at All Times

The Frontier Drug

-MR. & MRS. HAROLD BROOKS

DRUGS

BANDERA

SOME EARLY PIPE CREEK SETTLERS

Among the most pioneer of Pipe Creek settlers was Jerry Scott and his family, who moved here in 1872. Their son, Dave J. W. Scott, was one of the early preachers of the county. J. M. Dockson was the first postmaster at Pipe Creek. Mrs. Marion Hodges owned the first store. P. Burk, Sr., sealed there in 1873. Otherearlie settlers were Christian Anderson, the Newsomes, Mike Shirley, the Tallahams, C. Bowtaine, the Weatherly family, the Aldens Prather family, Kramer family, W. H. White, and a man named Simpson. Descendants of some of these early settlers still live in the Pipe Creek community, and have helped to make it one of the prosperous communities of the county.

The Corner Drug Store can supply you with pure drugs, druggists' sundries, toilet articles, stationery, fountain drinks, etc. Physicians' prescriptions carefully and accurately compounded.

CORNER DRUG STORE

Mr. and Mrs. W. A. Plummer, Jr., and children, W. A. Plummer, Jr., Anna Marie and Tina Plummer of this city, Mrs. Anna Heinen of San Antonio and Miss Marilyn Sue Hunter left Monday evening for Montana for a three week's vacation.

Mr. and Mrs. E. J. Baker are the proud parents of a baby girl born in the Wilson Hospital Sunday, August 13.

Lt. Harry Wilson is getting along fine at this writing from a broken ankle. He is at home but not before it will be out of the cast.

Mr. and Mrs. L. E. McFall and son Tony of Kenedy, Miss Billie Hall of Corpus Christi and Mrs. Vera Tracy were visiting in Bandera Tuesday.

Curdy Parker and Miss Minnie McCoy have returned from an eight day international convention in New York City. Delegates of 52 nations and islands of the Sea were present including the United States and Canada. 1250 Del were from all parts of the world crowded Yankee Stadium for the final day of the convention August 6.

Mr. and Mrs. Warren Hall, sons of Comfort, were visitors of Mr. and Mrs. John Saul Wednesday of last week.

Mrs. Hamlin Brooks and two sons Mike and Joe moved to Abilene Thursday and Mrs. Ann Floyd will leave the end of this week for Creek Ranch, were connecting the week. Mrs. Brooks will visit Stanton in the city Wednesday.

Mr. and Mrs. Roy Brooks in Osborne, Idaho, and Mrs. Frost will relatives in Seattle, Washington.

Mrs. Vera Mullins and sons, Curtis and Douglas, of Wichita Falls, were visitors in Bandera Tuesday.

Alex Mangold is recovering nicely from a minor operation at the Peterson Hospital in Kerrville.

Mr. and Mrs. A. J. Prior of Brandon Arizona were in Sunday visiting with their son, J. Their niece organist, Vaughn Prior, that day.

H. H. Hinkle Wood of San Antonio and his much manager, Lone Langford, from the Bear

RYAN'S RED & WHITE STORE

FRIDAY AND SATURDAY SPECIALS

MILK Red & White	Sm. 5½c	Tall 10½c
FLOUR Red & White		5 lb. Bag 39c
FLOUR Red & White		10 lb Bag 75c
FLOUR Red & White		25 Lb. Print Sack $1.79
PUREX Bleach	Qt. 11c	Half Gallon 26c
JUICE SALE Orange & Grapefruit Blend		Orange Juice Grapefruit Juice 6 oz. Can 7c
SALAD DRESSING Sunspun	8 Oz. 18c	16 Oz. 33c
SHORTENING, Red & White		3 lb pail 79c
COFFEE Red & White	Lb. Tin	77c

FREE DELIVERY — NAB FOOD STORES — NATIONALLY ADVERTISED BRANDS — PHONE 109

Tall Pet 3 for 35c — Delrich Oleo 1 lb. 31c

CLOROX Qts. 11c, ½ gal. 29c — Everbest Carrot Juice 12 oz. 2 for 25c

CRACKERS	25c	PATIO TAMALES 300 Size 21c	RICE 29c
TEX-ADE	35c		RICE 10c
TEX-ADE	35c		B. E. PEAS 10c
GRAPEFRUIT JUICE	35c		PEP-T HOMINY 15c
APRICOT PRESERVES	24c		PICKLES 29c

GOLD MEDAL FLOUR: 25 lbs. $1.98; 5 lbs. 47c; 10 lbs. 89c

Star-Kist Tuna: Solid 39c; Grated 33c

AMERICAN BEAUTY VERMICELLI 10 oz. 19c

AMERICAN BEAUTY CUT MACARONI 10 oz. 19c

SUPREME DOG FOOD	2 for 25c	LETTUCE	8c
DIAL SOAP	2 for 29c	CARROTS	13c
SALT PORK	1 LB. 32c	PATIO BEEF ENCHILADES	ORANGES 25c LB.
BACON	1 LB. 53c		POTATOES 5c
CHEDDAR CHEESE	1 LB. 45c	No. 2 44c	PLUMS 20c DOZ.

CONWILL'S

BANDERA, TEXAS

The Bandera Bulletin

An Institution Promoting the Interests of Bandera County, Texas

Volume 6, No. 8 | BANDERA, BANDERA COUNTY, TEXAS, AUGUST 25, 1950 | $2.50 per Year; 5c per Copy

BILLINGS & SON TO OPEN FREE STATE OIL COMPANY STATION WEDNESDAY

RANCH HANDS PLAY ST. MICHAEL'S

MEDINA GIRLS WIN COVETED TROPHY

THREE HURT IN AUTO COLLISION

LOCAL MAN RECEIVES BRONZE STAR MEDAL FOR HEROIC SERVICE

ERNEST ADAMS DIED AT HIS HOME SUNDAY

WOMEN VOTERS HOLD MEETING

JOE B. DAVENPORT STRUCK BY CAR

BANDERA COUNTY A & M CLUB TO SPONSOR LABOR DAY RODEO

SHEEP AND GOAT SALE PLANS ARE COMPLETED

BANDERA SCHOOLS TO OPEN MONDAY, SEPTEMBER 11

TWO ROUNDUP DANCES PLANNED FOR THIS FALL

COWBOY BAR TO FEATURE FAMOUS RADIO BANDS

Six Bandera County Men Called for Draft Exams

SATURDAY IS RUNOFF PRIMARY ELECTION DAY.

$250 Reward

BLOOD DONATION NEEDED BADLY FOR TB PATIENT

MR. AND MRS. W. B. MORLEY MOVED TO KERMIT

ROTARY CLUB TO SPONSOR UNIQUE BALL GAME

LIBRARY GETS TEXAS ELECTION LAWS BOOKS

RODEO NEWS

H. D. COUNCIL TO SERVE LABOR DAY DINNER

MEDINA PTA TO HOLD FIRST MEETING

MEDINA SCHOOLS WILL OPEN TUESDAY SEPTEMBER 5

FEE DOWN YORE HAT AND STRIKE A LOVE...

BACK TO SCHOOL CLOTHES
And
SCHOOL SUPPLIES

SCHOOL DRESSES

Greatly Reduced Prices on All Remnant Materials

Nice HOUSE DRESSES $2.98
Guaranteed Fast Color

Start Your Lay-a-Way Plan for Xmas
Toys Arriving Daily

FITZGERALD'S
Variety Goods, Hardware, Appliances
P. O. BOX 762 PHONE 54

Shop at the "MERCANTILE" and SAVE!

SPECIAL PURCHASE SALE--

The New Guaranteed SOFT-SPUN

Electric Blankets

Now Being Introduced by the Finest Stores in the Country

LIMITED QUANTITY! PRICE ONLY...

FULL DOUBLE BED SIZE
BEAUTIFUL COLORS
WASHABLE

24.95

RESERVE YOURS NOW FOR NEXT WINTER — FOR CHRISTMAS

$1.00 HOLDS YOUR SELECTION

BANDERA MERCANTILE
Famous For Famous Brands -- Everything For The Home

CULLING HENS FOR HIGH PRODUCTION

Now is the time to sell the poor producers from your flock. Hens molting in June, July and August are usually poor layers and are not going to lay in the fall when egg prices are usually high. If you have pullets that continue to molt until October or November they should be sold at once as they are not going to be profitable layers. Culling should be done now. Poultry Extension Service.

Glendon Roberts
Attorney at Law
Former First State Bank Bldg
Bandera, Texas

Oakwood Courts and Cafe
Home Cooked Meals
Permanent Rates
Phone 129-J-2
JOHN PHELAN
Bandera, Texas

HAYES FEED STORE
Complete Line of Dairy, Poultry, Rabbit and Stock Feed
We carry a complete line of Laying and Ruskin Improved Feeds
Also Commercial Fertilizer
SUNDAYS ON FRIDAYS AND SATURDAYS

We Are Always Ready To Serve You
Bandera County Ranchmen and Farmers' Association

Bandera Hotel
Restful Quiet in the Beautiful BANDERA HILLS
OPEN ALL YEAR . . . . for rates and rooms call
MRS. J. O. BUTLER

I. E. ADAMIETZ & CO.
General Insurance
FIRE - - INSURANCE - - LIFE
REAL ESTATE - - - PUBLIC ACCOUNTANT
Phone 121
On Main Street Bandera, Texas

LOCKLIN'S
General Repair Work
Blacksmithing—Welding
Lawn Mowers Sharpened and Repaired

FIRST CHRISTIAN CHURCH
HOWARD E. PFEUFFER, Minister
Residence: Billings Courts
Office No. 9
Seek ye the Lord while he may be found, call ye upon him while he is near . . . Come Hither and hear the words of the Lord your God." (Isa. 55:6; Josh. 24:1
Services Sunday
Church School . . . . 10 a.m.
Worship . . . . . 11 a. m.

Dr. L. T. Cummins
General Dentistry
Office in Wilson Hospital and Clinic
Telephone
Office 198 Res. 103-F2

HARRY G. WILSON, M. D.
Physician and Surgeon
Specializing in . . . .
General Surgery
Telephone
Office 198 Res. 76

BROADCAST EVERY SATURDAY NIGHT FROM
MANSFIELD PARK
9:00 TO 9:30 P. M.
OVER K A B C
680 ON YOUR DIAL
Dance Every Tuesday and Saturday Nights
Music by
THE TEXAS TOP HANDS
Rodeo Every Saturday Night

THE LITTLE POLIO BOX STILL WORKS

Several months ago we had a very sweet little boy with infantile paralysis here and the Bandera Lions Club sponsored a drive for the little fund. Mrs. Glenn Miller kept us informed from time to time of the progress the little boy was making and the amount of money deposited. Each week it would be given to the local polio fund. Mrs. Bill Reynolds and Mrs. Bill Sweet will take care of the box. Mrs. Miller reports that the collection of coins amounted to $13.13 which was given to the polio fund.

SERVICE MEN'S PICTURES WANTED

The Bulletin would like to get a picture of every Bandera county serviceman in their uniform in the armed services. If you have a picture of your boy in service during the present crisis, please bring it by the office. Unless very clear we cannot use kodak prints, as enlargements from these are very poor. We will appreciate your courtesy.

ENTERTAIN WITH FISH FRY

Mr. and Mrs. George Fine and Mr. and Mrs. Raymond Bailey entertained recently with a fish fry at the home of Mr. and Mrs. Bailey on Thursday night of last week. Present were Mr. and Mrs. Bob Mansfield, Barbara Lynn, Sally Lyn and Mr. and Mrs. Jo Mansfield, Mr. and Mrs. Ben Mansfield, Bonnie Lou Mansfield, Mr. and Mrs. Jack Mansfield, Mr. and Mrs. Howard Bonner, Mr. and Mrs. Howard Bonner, Jr. and Mr. and Mrs. Bob Bonner, Mrs. H. V. Bonner, Kathleen Bonner and Ray Bonner, Lucille Bonner and Ray Bonner, Lucille Bonner and Ray Bonner, Lucille

MISS REVA THOMPSON WEDS HUGH MOSLEY

In a candlelight ceremony at the Methodist church Saturday evening, August 19, Miss Reva Thompson became the bride of Hugh Mosley. The Rev. Phillips officiated at the double ring ceremony.

The bride's parents are Mr. and Mrs. D. W. Thompson of Bandera. The groom is the son of Mr. and Mrs. [illegible] Mosley of Bandera.

For her wedding the bride chose a white satin gown with a fitted bodice and long sleeves. Her veil was held in place by a crown of pearls and she carried a white Bible with a white orchid and streamers.

Miss Thompson was graduated from Bandera high school with the class of 1950. She has been employed at the Bandera Drug store.

Mr. Mosley is a graduate of Bandera high school and is employed at the Bandera Drug store.

Following the ceremony a reception was held in the home of the bride's parents.

GAZAWAY KOCH RITES THURSDAY

CHILDREN'S CHOIR WILL BE FEATURED

BANK HOLIDAY

EARLY RETURN

ENGAGEMENT OF YVONNE HUTTON AND ROBERT WALLS IS ANNOUNCED

Mr. and Mrs. H. C. Hutton announce the engagement of their daughter Yvonne Hutton, to Wallace Robert Walls, son of Mrs. Harry Walls and the late Mr. Walls. The wedding will take place on Saturday, September 2 at 4 o'clock in the afternoon at the Methodist church in Bandera.

Miss Hutton is a graduate of Bandera high school and attended Schreiner Institute in Kerrville. She is employed at the Bandera Drug store.

Mr. Walls is a graduate of Bandera high school and attended Schreiner Institute in Kerrville. He is employed at the Bandera Drug store.

Nancy Redman Marries Charles Nesting

Nancy Ann Redman

Miss Nancy Ann Redman became the bride of Mr. and Mrs. Stanley Nesting, son of Mr. and Mrs. Charles Nesting, Sr., of Medina, in the bride of Calvary Methodist church in Bandera, Saturday evening, August 19, at 8 o'clock. The wedding was performed by the Rev. Phillips of the Methodist church in Bandera.

The bride is the daughter of Mr. and Mrs. Edward Redman of Bandera. She graduated from high school in Bandera in the class of 1950. She has been employed at the Bandera Drug store.

The groom is a graduate of Medina high school and attended Schreiner Institute in Kerrville. He is employed at the Bandera Drug store.

Following the ceremony a reception was held in the home of the bride's parents.

PLENTY OF BINGO EQUAL PLENTY MACARONI

Methodist Ladies to Give Pie Auction Bargains Saturday

BRIDE ELECT HONORED THURSDAY

NOTICE TO THE PUBLIC

MRS. MAY TURNER, 79, DIED IN SAN ANTONIO

CARD OF THANKS

TEXAS JAMBOREE AT MEDINA

BUY HOPE BEAN RANCH

Mr. and Mrs. Wm. H. McLeod and family of San Antonio, have purchased the Hope Bean Ranch of the Bandera Land Co. Mr. McLeod will be manager for a number of years. The McLeods own the Five Points Bakery in San Antonio and have many customers in this section.

TO THE PUBLIC

This is to say that I am not a candidate for county commissioner of the Precinct No. 4 race. I accept the place if I am elected. I thank my friends for all past favors.

W. R. FLETCHER

"MAYBE" ABOUT IT!

PIGGLY WIGGLY HAS THE LOWEST DAILY PRICES!

SEE FOR YOURSELF HOW MUCH YOU CAN SAVE!

CIGARETTES 1.84

TIDE .23 SUGAR 5 lb .45

HUNTS 2½ size Peune Plums .25

DEL MONTE Crushed No. 1 Pineapple .16

NORTHERN 2 for Tissue .15

KIMBALL 2 for Crowder Peas .25

ROCKWOOD Rum Wafers .30

MARYLAND CLUB Coffee .80

Carnation sm. .06 lg. .11

Kleenex 250's .16

SNOW CROP Orange Juice .27

SNOW CROP Lemonade .23

SHOULDER STEAK .58

ROUND STEAK, 'GRADE A' .82

BACON, HORMEL MINN., .53

PICNIC HAM .45

FRUITS & VEGETABLES

LETTUCE, 4 DOZ. SIZE .10

LEMONS DOZ. .23

POTATOES NO. 1 .51

GRAPES 2 lb .25

CABBAGE .04

"FIRST IN QUALITY AND ECONOMY" PIGGLY WIGGLY

Free Delivery — Oper. 7 a. m. Eugene Haas, Mgr. — Ph. 23

DANCE

AT CIRCLE R SKY RANCH

Monday Night, August 28

9 to 12

TEXAS TOP HANDS

Admission $1 per person Tax Included

COME ONE COME ALL

RE-ELECT PRESTON WEDGWORTH FOR COMMISSIONER PRECINCT NO. 1

70 CENT TAX CUT SHOWN IN COUNTY BUDGET PROPOSAL IN KERR COUNTY

WHY RAISE YOUR TAXES IN THIS COUNTY.

VOTE FOR PRESTON WEDGWORTH FOR COMMISSIONER AUG. 26

(Bandera County Precinct No. 1)

COME ON OUT AND VOTE AUGUST 26

WRITE IN

G. C. BURKS For COUNTY CHAIRMAN

CLASSIFIED ADV.

FOR SALE

FOR SALE OR TRADE—Two saddle ponies, one 7 year filly, one 4 year Gelding, both broke. These ponies are well mannered and very gentle for anyone. Price of Pony is to Exchange for Heifers. Hyde Park, Bandera, Texas. Tel. 2083.

FOR SALE—One apartment and Hardrock lot on Main street. Owner will sell cheap. See Mrs. Will Bell or Mrs. Will Bell Jr.

JUST RECEIVED—shipment of Lucerne Hulls baby mattresses, gilled Bed spider Lace sheets, [illegible]

FOR SALE — [illegible]

FOR SALE—Ford Tractor, disc, [illegible]

FOR SALE—Registered Hereford Bull, [illegible]

FOR SALE—[illegible]

I HAVE A POWER MOWER and [illegible]

YOU MUST BUY these delicious [illegible]

RAMS FOR SALE—See [illegible]

THE LONGHORN STEAK [illegible]

NOTICE—The Worm Act Kill [illegible]

FOR SALE—Riding machine [illegible]

NOTICE—Well developed White Leghorn and Austra White Pullets, [illegible] R. Open, Schulz, Phone [illegible] FATHERLY, Bandera.

FOR RENT

MY HOUSE AND COTTAGE is for rent. [illegible]

UNFURNISHED House for rent. [illegible]

FOR RENT—Nice front [illegible] floor [illegible]

FURNISHED or unfurnished [illegible] with [illegible]

WAREHOUSE For Rent—Apply M. Hunter [illegible]

FOR RENT—House with two double beds, [illegible] be glad to show you the house. Phone [illegible] Mrs. Ben Wilson, Phone 28

FOR RENT—One modern cot [illegible] Ford Wilson.

MODERN CABIN For Rent—Call Mrs. Wilson, Phone 28

FOR RENT—Spacious, three room [illegible] private [illegible] bath. [illegible] any part or all of it for storage or what have you—see it. [illegible] Bright.

FOR RENT — Nicely furnished apartments, weekly or monthly. Sunset Hills Estate.

FOR RENT—Furnished cottages monthly rates to permanent parties.—Mount Bonh Courts tf

MISCELLANEOUS

PLEASE DO NOT DUMP garbage in my pasture.—Tom Kerr, Sr.

FIVAIT SHOP

Across the street from Dr. Butler's office

Specializing in—Repointing Electric Motors, Fans, Irons, Grills, Lawnmowers, Repointed and Sharpened. Phone 230.

WOOD—Drop me a card, Postoffice Box 173, when you have wood of any kind and length. Will deliver in Bandera. Medina or Pipe Creek. $10 per cord. Joe Bauer, Bandera, Texas.

WANTED

WANTED—100,000 Rats to kill. Watch for Red Killer Boxes at Feed Store.

WANTED—Junk batteries, $1.00 each.—Rugby Texaco or Rugby's Gulf Station.

THE AMERICAN WAY

Nothing Strange About It, Lefty

WANTED AT ONCE—Resident of Medina to Bolster Tees Age 1000.00

MAN WANTED to Ranch box [illegible]

MEDINA CORRESPONDENT ON VACATION TRIP

FOR SALE

[illegible] ROOM [illegible] HOUSE

Stone [illegible] large screened porch, nice fireplace, [illegible] attractively furnished throughout, modern conveniences. Just outside city, surrounded by [illegible] acres all fenced.

PRICE REDUCED $2000 FOR QUICK SALE.

EXCLUSIVE

MARSHALL TIPTON REALTY CO.

Phone 8253W1 or 12842 [illegible]

BARBECUE FOR GUEST RANCHES, WRANGLERS AND HOSTESSES

GOSPEL MEETING STARTING AUGUST 28

CHURCH OF CHRIST

BANDERA

SUNDAY

[illegible] a.m.

[illegible] p.m.

WEDNESDAY

[illegible] p.m.

Prayer Meeting

WHERE CHRISTIANS MEET

Ralph Sweet, Minister

PRE-LABOR DAY SHIRT CLEARANCE

Drastic Price Reduction

On All Types of Western Shirts

ODD LOTS BROKEN SIZES

Shirts That Sold for as High as $15.00

Reduced to $6.95

Prices Start at 98c

Included are Children's, Ladies' and Men's Shirts. Save Money on the Back-to-School Shirts for the Boys and Girls and for Your Labor Day Clothes.

TRADING POST

CHARLIE SCHOTT, OLD TIMER

The Schott Ranch House at Elm Creek

[illegible] loved the kind which had been in his family for [illegible] years, at the time, and took the [illegible] and there [illegible] Creek, which the groom had purchased, and where they have since made their home. This is a typical ranch home, and when [illegible] with all the conveniences of life. The accompanying picture will delight [illegible] home shows it located in a beautiful setting of stately old trees. The house contains seven rooms, with [illegible] verandahs, and just across the yard is a large [illegible] which is a large reservoir, and [illegible] a modern unit to supply the new home with fine water. There are many barns and sheds and pens on the place, to meet the needs of a large ranch. Shown here is a picture of Mr. and Mrs. Schott, taken by the Bulletin's staff photographer.

Here Mr. and Mrs. Schott have lived for forty-eight years, and here they raised their families—one son and one daughter, Ray Schott and Mrs. Lorene Bader. The ranch proper now [illegible] about [illegible] acres of good range and farming land, well watered by Elm Creek and numerous other streams. Mr. Schott raises good cattle and other livestock, and does some farming. Now at the age of 80 years he does not ride the range

Hunting Leases Are Asked

H. D. COUNCIL MEETS

[illegible] will meet [illegible] August 28 in the library with the [illegible] Mrs. J. E. Meredith as [illegible]

GOSPEL MEETING AT CHURCH OF CHRIST

The Bandera Bulletin

Published on Friday

Entered as second class matter August 3, 1918, at the Postoffice at Bandera, Texas, by Act of Congress of March 3, 1879.

BUNTEN PUBLISHING CO.

Mrs. JOHN V. BAUS, Business Manager

Subscription price $2.50 per year.

Office of Publication

Bulletin Building, Upper Main St.

Notice of church entertainments, community concerts, etc., where admission is charged, resolutions of respect, cards of thanks, resolutions of respect, and all matters not news, will be charged for at regular advertising rates.

LOOK DELAINE MEN

I Will Have Some Hereford Yearling Delaine Rams at the

LABOR DAY SALE

Will Also Have Some Registered Ewes

SEPTEMBER 3, 1950

MANSFIELD PARK

LAWRENCE ROEDER

FREDERICKSBURG, TEXAS

START YOUR LAY-AWAY PLAN NOW FOR CHRISTMAS

Visit

J. E. ADAMS VARIETY STORE

THIRD ANNUAL

ALL BREED SHEEP SALE

FAIRGROUNDS

Junction, Texas

AUGUST 26

250 SHEEP

STUD RAMS RANGE RAMS

FEW CHOICE EWES

RAMBOUILLETS DELAINES

CORRIEDALES SOUTHDOWNS

SUFFOLKS COLUMBIAS

NEW ZEALAND MERINOS

IT PAYS . . .

TO HAVE THE PROTECTION OF THIS LOW COST INSURANCE POLICY . . .

For POLIO

IT PAYS

FOR CANCER

IT PAYS

For LEUKEMIA

IT PAYS

THE RATES ARE LOW

GLADYS E. BROWNE, INSURANCE AGENT

BANDERA, TEXAS

'Scratch Dallas' Move Underway, 'Plain Citizen' Says

A "scratch Dallas" campaign to the Aug. 26 runoff election has been organized by C. Richardson Stanley, Eastland attorney, it was announced this week.

Stanley is state chairman of the committee which is backing Dallas County Judge Woodrow Seals in the runoff race with Governor Allan Shivers.

and to strengthen representation of other areas in the government.

He stated that four out of five senators from Dallas County

Washington Newsletter

By Congressman O. C. Fisher

It is now up to the House and Senate to get together and agree on the final version of the bill providing for the stockpiling of strategic and critical materials for defense plants, equipment and other military needs. The House version provides for a $5 billion program of direct purchases and loans for defense purposes, while the Senate version calls for a $2 billion program of loans only. The principal difference between the two versions is that the House bill would allow direct purchases of materials, whereas the Senate bill would limit the program to loans only. The House version also includes provisions for the control of credit, while the Senate version does not. The House version also includes provisions for the control of real estate credit, while the Senate version does not. The House version also includes provisions for the control of consumer credit, while the Senate version does not. The House version also includes provisions for the control of rents, while the Senate version does not. The House version also includes provisions for the control of wages, while the Senate version does not. The House version also includes provisions for the control of prices, while the Senate version does not. The House version also includes provisions for the control of profits, while the Senate version does not. The House version also includes provisions for the control of dividends, while the Senate version does not. The House version also includes provisions for the control of interest, while the Senate version does not. The House version also includes provisions for the control of rents, while the Senate version does not. The House version also includes provisions for the control of wages, while the Senate version does not. The House version also includes provisions for the control of prices, while the Senate version does not. The House version also includes provisions for the control of profits, while the Senate version does not. The House version also includes provisions for the control of dividends, while the Senate version does not. The House version also includes provisions for the control of interest, while the Senate version does not.

IN ADDITION TO credit controls in an effort to curb the trend toward inflation, both bodies believed essential. A new war time tax measure is now in the making and we can all expect our income tax to be upped during the next session.

The question of whether price and wage controls and rationing will be imposed up to this time will probably depend upon the success of voluntary controls. If price controls are imposed, they will probably be applied to all commodities and services, and will be administered by the Office of Price Administration, which was in charge of controls during World War II. Rationing would be applied to commodities only when it is necessary to assure that the armed forces and essential civilian needs are met.

Now! ask for Premium Quality FALSTAFF In this Handy Carry Carton 6 "One Way" Bottles

HUNTER MILLER Distributor Boerne, Texas

Red Cross Field Workers to Assist In Korea War

Welcome To... FRONTIER HOTEL COFFEE SHOP Bandera, Texas

We Handle... Cattle Guards, Gates, Trailers and do General Repair STRICKER'S BLACKSMITH SHOP

SCRATCH DALLAS

Why Should Dallas Run Texas? Four of the run-off races have Dallas candidates — TOO MUCH DALLAS!

SCRATCH DALLAS ON AUGUST 26

NOTICE

★ ★ ★ ★ ★

IT'S TIME for BROOKS! Because...

Something must be done about the ... of our state government. ... a cost which far exceeds ... more than 500 percent in the period between 1940 and 1950. Aside from the cost of World War II, the cost of the Federal government did not increase that much during the same period.

With the State planning wisely for the future, Lt. Governorship is a business rather than a political office. It needs a business man with a business viewpoint.

Only by the election of a ... of Texas to control the ... closet and wholesale ... this important office, can ... waste, and extravagance ... come in the State government.

Only a business man who has not been a part of the ... system which spawned ... era of waste and extravagance can give the problem ... that searching inquiry and ... impartial analysis needed now. Pierce Brooks is that man.

... next Lt. Governor of ... he should be above any ... personal friction, beyond all ... cross currents of politics and ... completely judicial when ... clashes of personalities arise ... among members of the Senate. He must be in a position to treat them all alike, to be fair to each, and also to be true to his obligations to the people. Pierce Brooks meets those tests.

Pierce Brooks is the ... considerable ... from the ... politics, ... cuts, cities and ... grow up which ... by a ... called ... to ...

The Lt. Governorship to be elected in 1952 should not ... from the ... of the State government, but direct from ... people. Pierce Brooks ... such a man.

Is there enough ... the next Lieutenant Governor ... should be answerable to the people of the State and not to any group of special interests that has made millions of dollars off the taxpayers.

Pierce Brooks for Lt. Governor

★ ★ ★ ★ ★ ★

MOURNING DOVE — WHITE-WINGED DOVE OPEN SEASONS 1950

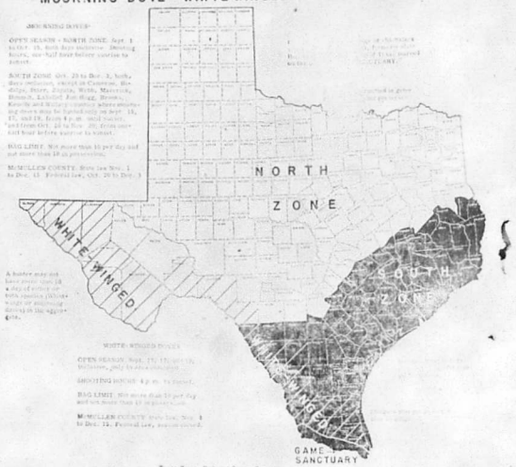

ARTIST OF THE HILLS CELEBRATES HIS 95TH BIRTHDAY

POISON WEED

Dr. J. O. Butler Physician and Surgeon Office Phone 188 Res. Phone 188 BANDERA, TEXAS

Good Place to Shop THE VOGUE

D'Spain Radio SERVICE IT'S SWELL!

D'Spain RADIO SERVICE 24S Phone 86

BUD'S RADIO SERVICE Repairs on Home and Auto Radio "Radio is my business, not a sideline" Phone 42 Bandera, Texas

NOBODY LIKES TO DO DISHES Except THE AUTOMATIC Electric DISHWASHER

If you're the average housewife, you struggle through six tons of dirty pots, pans and dishes a year.

If you are, then this is what you've been waiting for. This push-button marvel floods your cutlery and crockery with water fat too hot for human hands. The average automatic electric dishwasher will hold up to 95 pieces, wash and rinse them without attention, leaving every pot, dish and glass gleaming and without film... blessedly soil and safe on its racks.

Yes, the Automatic Electric Dishwasher loves to do dishes. See one of the many models and makes at your dealer's today.

See Your Appliance Dealer Today

BANDERA ELECTRIC COOPERATIVE, INC. BANDERA, TEXAS

experts who know QUALITY choose PREMIUM QUALITY FALSTAFF BEER

HUNTER MILLER DISTRIBUTOR BOERNE TEXAS

WILD BILL'S COWBOY BAR

Friday Night, August 25 Houston's JERRY IRBY and His TEXAS RANCHERS

return engagement by Popular Request Saturday Night, August 26 JIMMIE and LEON SHORT and THE SILVER SADDLE BOYS

ANNOUNCING.....

THE FORMAL OPENING OF THE

FREE STATE OIL COMPANY

Wednesday, August 30, 1950

A Grease Job Will Be Given FREE To The First 100 Customers Who Make A Purchase Of $1.00 or More

WHOLE SALE and RETAIL GASOLINE and OILS

EVERYONE IS INTERESTED

Everyone is interested in saving money, and you're saving money when you increase the performance of your automobile, truck, irrigation pump, tractor or any other Diesel or gasoline operated piece of equipment. With the products of McBride you do increase performance. Increased performance is possible because of a variety of reasons.... reasons like these. For one thing, McBride products... all of them.. are made from the world's purest crudes... absolutely *free* from any sulphur content whatsoever. McBride products are fresh... refined almost every day so that essential volatility... that "umph" behind every start and getaway... is *retained*... not dissipated through protracted handling. All this adds up to dependability... and that's the secret of the whole thing... dependability. Just remember, on McBride products you *can* depend.

- GAS -

Regular 21½c

Ethyl 22½c

White or Special Gas 21c

GUARANTEED STAR TIRES COST NO MORE

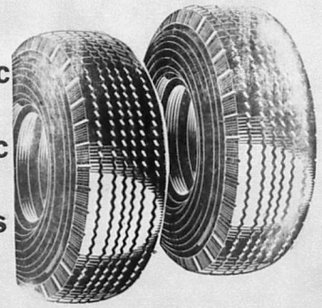

AMAZING GUARANTEE

Every Star Sky-Ride Tire carries a Written Unconditional Pro-Rata Guarantee up to 24 Months. This is one of the most Liberal Guarantees ever offered and covers tire failures caused by.

Blowouts — Wrong Brakes — Potone Bruises
Many Cuts — Misuse Code — Misalignment of Wheels
Stimulus Breaks

.....and any other road hazards which might causes tire failures.....

STAR TIRES TUBES BATTERIES

WE WILL DELIVER GASOLINE TO FARMS AND RANCHES ANYWHERE WITHIN THE COUNTY

O. C. BILLINGS AND IRVING BILLINGS, OWNERS

Authentic History of Sam Bass and His Gang

By A Citizen of Denton County
Printed in Low Monitor Book and Job Printing Establishment at Denison, Texas, 1878

Continued from last week

About the first of September, 1877, Collins, Heffrige, Berry and Nixon met at Collins' house and were discussing plans for future operations, when Berry suggested that inasmuch as their stage robberies proved a poorly paying investment and that they were under a heavy suspicion there, it would be better to change their location and try something else, and mentioned the Union Pacific Express as being easy and might prove lucrative. It was known by the robbers that Gunnison or some other express messenger was in charge of the express car, with assistance of Collins and Heffrige. The plan was executed exactly. Collins and Heffrige boarded the engine room and arrested the engineer and fireman. Bass and Davis walked up to the express car and Bass gave three raps on the door. The messenger pulled the door a little ajar and Bass threw his pistol in his face and told him to "throw up his props", meaning his hands. Simultaneously with this Davis presented his pistol to the messenger. The messenger, seeing just the messenger inside the car, pistol in hand, and then followed, keeping his pistol on the messenger. He then searched the messenger and took his pistol and knife. Bass at once let the messenger know that he had come to open the safe. The messenger said he could not do it, that it was a time safe set at San Francisco and could not be opened at Omaha. Davis thrust the muzzle of his pistol into the messenger's mouth, lacerating his lip, and with profane oaths told him he was a liar and that he had to open it at once. The messenger protested that he would do so if it were possible, but it was impossible to open it, he could not do it; he had not the power to do it — that he had the papers to convince them of his inability to open it, and drew them out. Davis took the papers, but could not understand them. Bass then called Collins to come in and look at the papers. Collins came and looked at them. "Pshaw!" said he, "I can't read them in such dim light, but we can; let him alone." Bass then pressed up an ax and attacked the safe, but it resisted like a solid piece of iron, and he gave it up. The safe according to Sam's report, contained $40,000. In the train that the car there was a large safe or silver station in $1,000 boxes. This was too heavy, and the express agent refused it from their capacity.

From this they began to search about for what they had to be found. Bass attention was presently attracted to six small wooden boxes sitting stacked up by the side of the safe with sealing wax on them, bearing the impress of some one else. Bass said to the messenger, in his usual terse twang, "What's in here?" The messenger replied that he did not know. Bass raised one of them and gave it a slam against the floor, when out of it rolled $20 gold pieces in greater profusion than had ever before greeted Sam's hungry eyes. "Boys, this is good enough for me," said Bass, and immediately they seized the boxes, containing $10,000 each in $20 gold pieces of the San Francisco mintage of 1877, and bore them out of the car. Collins, Heffrige, Nixon and Berry stood guard over the boxes, holding the engineer and fireman with them, while Bass and Davis proceeded to plunder the passengers, from whom they obtained $400 in money and several gold watches. There were quite a number of passengers aboard, but they were so completely overwhelmed and terror-stricken that they made no show of resistance. So Bass and Davis took them by detail and went through the pockets of each in his turn. Bass, during his tour, came to an elderly man and proceeded to rob him; told him to "throw up his props". The victim threw up one hand. Bass did not notice it, but went into his pocket and drew out his purse, which contained about $20. Seeing that the man had put one hand up, he stormed out, "Hold up your other prop or I'll blow your brains out." At this the man threw up a stub, and said, "Sho, I have but one arm." Bass looked at him a moment, and then handed him back his money and said, "Here, I don't want a one-armed man's money."

After this, the train was permitted to pass on. They conveyed the boxes of money some two or three miles and buried it in the sand on the bank of the South Platte River. They then returned to Ogallala, where they remained two days. Finding no excitement or suspicion against them, they returned and divided the money, each receiving $10,000, which they placed in sacking sacks prepared for the purpose. They then again returned to Ogallala, where they had their horses shod, and set out in pairs. Bass and Davis and Collins and Heffrige struck out for Texas, while Berry and Nixon set out for Missouri. Bass and Davis traveled over the plains in a southward course. It was a dreary, desolate region. At night they camped on the open prairie, and used their bags of gold as anchors for their horses and they proved very effective for this purpose. Arriving in the settlements of Kansas they traded one of their horses for an old buggy and swapped the other for a horse that would work, and in this vehicle, with their bags of gold in the bottom of it, they drove leisurely along through Kansas and the Indian Nation, entering Texas at Red River Station, and reaching Denton county, the former home of Bass, on the first of November, 1877.

While passing through Kansas they encountered a squad of soldiers who were pursuing them. The squad encamped late in the evening on a small creek. Bass and Davis drove up and halted. The soldiers asked them if they had seen anything of two men on horseback, armed with winchester rifles, and sixshooters, driving a pack-pony. They said they had not; that they were farmers from Western Kansas; that their crops had failed and they were going to the eastern portion of the state, and probably to Missouri, the hunt unpleasant; and that they had seen different persons along the way but paid no attention to them. The chief of the squad said he was after some express robbers named Bass and Davis and furnished them with a description of them, with his address, so that if they should see such men they might communicate with him at once. They promised him to do so, and driving off a few rods, pitched their camp, and borrowed the soldiers' utensils to prepare their supper and breakfast. Next morning, after reassuring the officer that they would keep a sharp lookout for the robbers, they parted the best of friends.

(Continued next week)

Bright & Browne Ads Pay As A Fact

THE WORD "THUG" IS NOT MODERN SLANG!

Proof Next Week

Proof of Last Week's Ad

AN OSTRICH DOES NOT BURY ITS HEAD IN THE SAND!

Let us help you get started

B. & B. FINANCE CORP. — INSURANCE

RIO VISTA DANCES

RHYTHM RUSTLERS
Every Monday Night

And Other Popular Bands During the Week

Dance Under Texas Skies
When It Rains—Dance Inside the Pavilion

Your Friends Will Be Here

Reservations — Call 235 or 9509
Good Food and Cold Refreshments

VOTE
For
TROY PINGLETON
FOR COMMISSIONER PRECINCT NO. 1

AUGUST 26, RUN-OFF PRIMARIES

He has had 9 years experience on highway construction, experience with heavy machinery, and can see that they are kept in proper shape. He is also qualified to take care of the business of the county, having successfully operated his own business, and feels that he is capable of taking care of any business that may come within the jurisdiction of the office of county commissioner. His character is above reproach. His election to the office of Commissioner, Precinct 1, will be of benefit to the people of the entire county.

This advertisement paid for by friends of Troy Pingleton

ALAMO Lumber Co.

FARM AND RANCH SUPPLIES

SAVE NOW

- Galvanized pipe and pipe fittings
- Windmills and towers
- Well cylinders, float valves, floats on pump rods
- Electric water pumps and stock tanks

This Week Only

2" ROCK WOOL INSULATION Only .09

KITCHEN ELECTRIC CLOCKS Our Own 400 Reduced to 4.78

MASONRY CEMENT High strength, Non-staining Per Sack .95

30" Pinch Bars .63

WESTINGHOUSE ROASTER-OVEN Takes a full 16-lb. turkey. Has a red signal light. $30.95

6 ft STEP LADDER 5.73

SUNBEAM MIXMASTER $39.58

FREE-WESTINGHOUSE SEWING MACHINE

"It Glides Over The Work"

- Built-In Sewing Lamp
- Instant Control For Forward or Backward Sewing
- Self Releasing Bobbin Winder
- Automatic Check Spring Control
- Lock Proof "Floating Clip Hook"

NAILS

Box 8-penny 5 lbs.	.60
40-lb. Keg 10-penny	.60
Common 50-lb. Keg	.60

Yale Night Latch 3.48

Johnson's 1 qt. .94

Cedar Clipper 4.88

Down 15.00 Month 14.58

500 sq. ft. ROLL INSULATE BLANKET PAPER 5.57

COOK'S PAINT 3.10

GLUE-TEX per bottle

16 ga. GALVANIZED WIRE. 1 .20

14.79

WESTINGHOUSE RADIO 18.65

Newest developments in home-sewing devices . . . new shortcuts to sewing ease and skill . . .

PIPE CREEK

MRS. T. A. LEWIS, Reporter

Mr. and Mrs. R. A. Schaub and Charles, Judith and Pam of Houston visited Mr. and Mrs. Jesse Pruett last week visiting the Pruetts and taking in the Houston rodeo.

Mr. and Mrs. Hampton of Castroville visited Mr. and Mrs. Valentin Thursday.

We are sorry to report Mrs. Hudgins on the sick list this week.

Mrs. Inda Green returned home recently after spending the past month with Arthur Mr. and Mrs. Jesse Green and daughter Ruby Nell.

Mrs. Ruth Hudgins and Mrs. Lee Parks and Mrs. Lillie Cason, Mrs. Morgenstern of San Antonio visited Mr. and Mrs. Ed Morgenstern.

Mr. and Mrs. C. H. Kramer and Mrs. Ethel Jones and children of San Antonio visited Mr. and Mrs. Elmer Jones and children Thursday.

Mr. and Mrs. Bill Bowden and Mrs. Jessie Bowden visited Mr. and Mrs. Bowden Sunday.

Mrs. Hollis Stevenson visited Mrs. Bowden and Mrs. E. L. Bradley one day last week.

Mrs. Grady Morgenstern and children, Beverly and Linda Kay visited Mrs. Morgenstern's parents in Pipe Creek.

Mr. and Mrs. R. H. Summerlin and Mrs. Ethel Harper visited Mr. and Mrs. Floyd Summerlin Sunday.

Mr. and Mrs. Ed Morgenstern and Mrs. Morgenstern of San Antonio visited Mr. and Mrs. Ed Morgenstern Sunday.

Mr. and Mrs. Bill Bowden and Mrs. Jessie Bowden visited Mr. and Mrs. Bowden

GENERAL MERCHANDISE

Kiddie's SPORTS SHIRTS At Reduced Prices

Finesilver Blue Jeans in all sizes

All sizes Tennis Shoes

Headquarters for Levis

STEIN'S

CLOTHIERS

Andy and Louis Reed, of Medina, were called to San Antonio Sunday by the death of their cousin, Mrs. May Turner, who passed away on Saturday. They attended funeral rites at Salado on Monday.

Mr. and Mrs. Felix Rippey of Austin Falls were guests several days this week of Mr. and Mrs. Jacques in the Bandera Pass community. They were visitors at the Jones Mission Monday afternoon. Mr. and Mrs. A. L. Jones of Cotter Point.

Mr. and Mrs. Albert Sweet and little son, of San Perlito, Texas, are visiting at the home of Mr. and Mrs. Dalton Mondray and Tom Sweet is minister of the Church of Christ at San Perlito.

Mr. and Mrs. Grover Lee Mc-Bee motored over to Kerrville Sunday to attend the Kerrville Baptist Assembly of Schools of Missions.

Mrs. Ben Hall and daughter, Mrs. Ruth Hall Hamilton, of Houston, are visiting relatives in Bandera this week.

Charles Mansfield of Waco was called home this week due to the serious illness of his father, Fred Mansfield, who is in the hospital in San Antonio.

Mrs. Beatrice Fee, who is attending Draughn's Business College in San Antonio spent last weekend here with her parents, Mr. and Mrs. George Fee.

Mr. and Mrs. Louis E. Feray of Frontier Hotel where they are spending their vacation. Mrs. Feray is a sister to Mrs. Jack Hamm, Mr. and Mrs. Feray have been guests of Mr. and Mrs. Kelly here also.

Mr. and Mrs. James E. Robbins of Kerrville were visitors in Frontier Times Museum Sunday, accompanied by Mrs. Robbin's sister, Mrs. M. S. Fletcher, of High Wycombe Burks, England, who is visiting them for a few weeks. This is Mrs. Fletcher's first visit to Texas, and she is delighted with our big State.

Mr. and Mrs. F. H. Batty left Friday morning for Jewett, where they are spending this week with their son and wife, Mr. and Mrs. Lon Batty.

Minister and Mrs. J. K. Westbrook, of Elgin, were guests of Mr. and Mrs. J. Martin Hunter, Sr., during their visit to Bandera and the entire week was spent in visiting relatives and friends in Mason county. He is minister to the Methodist church at Elgin.

Mr. and Mrs. R. T. Faubion of Dallas spent several days in the City visiting relatives this week.

Mrs. Ben Hall and daughter, Mrs. Ruth Hall Hamilton, of Houston, are visiting relatives in Bandera this week.

Mrs. Ben Hall and daughter, Mrs. Ruth Hall Hamilton, of Houston, are visiting relatives in Bandera this week.

News From Cripple Creek Ranch

Mr. and Mrs. George Proffitt and little daughter, Penny, have returned to Dallas after spending several days last week at Cripple Creek Ranch. Mrs. Joan Carpenter returned home with them for a visit in Dallas.

Lieutenant Cave Waters was a guest at Cripple Creek Ranch last week.

Mr. and Mrs. S. E. Graves of Dallas were guests for several days this week at the ranch.

Mr. and Mrs. Paul Shelmerdine and brother and two sons of Houston spent the week-end at Cripple Creek Ranch.

Mrs. Proffitt, Mathilde, and Penny Tom, of San Antonio, were guests at Cripple Creek Ranch Wednesday.

Mrs. Mary Gonzales Wilfred returned to her home in Corpus Christi after spending several days at Cripple Creek Ranch.

Harrell and Cherry Smith were Kerrville visitors last week.

Miss Betty Brown of Montana is a guest at Cripple Creek Ranch this week.

Capt. Kinard of Odessa came to Saturday night for a few days visit at the ranch.

Mr. and Mrs. Joe Zelenka of Houston spent several days here this week.

Mr. and Mrs. Russell Noll and daughter, Jane, were guests over the past weekend.

Mrs. George Proffitt and Penny Cripple Ranch Sunday for Los Angeles and San Francisco where they expect to spend several weeks.

E. E. Harris of Mineola was over for a short visit to the ranch last week-end.

Mrs. Proffitt, Mathilde, and Penny Tom, of San Antonio, were guests at Cripple Creek Ranch Wednesday.

Mrs. Mary Gonzales Wilfred returned to her home in Corpus Christi after spending several days at Cripple Creek Ranch.

COFFEE HOUR

Saturday, August 26, election day, from 2 to 5 p. m. at the Wright building the ladies of the Women's Society of Christian Service and the Wesleyan Service Guild will sponsor their second "Methodist Coffee Hour." Home made cakes, ice cream and coffee will be served at reasonable prices. In the evening after the polls close the ladies will give out a action returns at the Bandera Library Auditorium.

CHARLIE MEADOWS VERY ILL

We are sorry to report that Charlie Meadows is very ill in a San Antonio hospital. We join the many friends in this section in sending for him a speedy recovery.

Bantex Theater

SAT.—AUG. 26

1st GREAT SONG HIT COMES TO LIFE ON THE SCREEN

GENE AUTRY

in "Cow Town"

with GAIL DAVIS and CHILL WILLS

SUN.-MON.—AUG. 27-28

TUES.-WED.—AUG. 29-30

THURS.-FRI. AUG. 31-SEPT. 1

Technicolor

Boyle's Store

PHONE 51 "EVERYTHING YOU NEED" MAIN STREET

FRIDAY & SATURDAY SPECIALS

COFFEE	Admiration	1 lb. .79			
		1 lb. .21			
Shortening, Mrs. Tucker's		3 lb. .69			
SUGAR, Pure Cane		5 lbs. .46			
		No. 1, 2 for .45			
Tomatoes, Diamond No. 2,		2 for .21			
JELLO, Asst. Flavors		3 for .20			
DREFT or VEL		large .24			
DOG FOOD	Prince's	3 for .25			
		small .06			
PET MILK		tall .11			

ICE CREAM pint 15c

SPICED PEACHES 2½ can 29c

Dalvy Brand Hormel Bacon lb. .62

FRYERS Home Killed lb. 62c

BACK TO SCHOOL SPECIALS

PENCILS	Loose Leaf	RULERS
No. 2 lead	5c size	12 in. plastic
5 for 10c	3 pkgs. 10c	each 15c

WEATHER-BIRD SHOES

DICKIES SHIRTS AND PANTS

M. BOYLE

General Merchandise

BANDERA "We Deliver" TEXAS

ESTABLISHED 1907 TELEPHONE 21

SPECIALS For Friday and Saturday

HAMBURGER	Fresh	1 lb. .57			
TOMATOES	Diamond	small .08	large .11		
BACON SQUARES		lb. .33			
PEAS	Libby's	No. 2½ can .19			
LIFEBUOY SOAP		reg. size 2 for .15			
ISLAND PALM SOAP		reg. size 3 for .21			
TOWELS	Charmin	150 feet .16			

SCHOOL DAYS

T Shirts from .98 Dresses $2.59 Scissors .05

Boys' Shoes $2.75-$2.98 Panties .25 Pencils 2 for .05

Blue Jeans $1.75 up Anklets .25 Lunch Box $1.98

Socks .25 Shoes from $2.75 L. L. Holders .25

Never Fails! AMERICAN BEAUTY DEVILS FOOD CAKE MIX

BACK TO SCHOOL IN STYLE

With

School Supplies From Our Store

RELIABLE SERVICE

DRUGS GIFTS CANDY COSMETICS

A Rexall Drug Store

The Frontier Drug

MR. & MRS. HAROLD BROOKS

DRUGS

BANDERA

SATURDAY IS BIG ELECTION DAY IN BANDERA

Saturday, August 26th, should be a big day in Bandera, for on that day the people generally will be busy at the stock law election, the State day law election, and the democratic run-off primary election. This is the first time in the history of Bandera that so many elections have been held on the same day. The voters will not be confused, for there are candidates on the tickets in only one of the elections—the run-off primary. In the other elections you cast vote, if you are a freeholder, for the does or for the cattle, sheep and goats, or against them, while in the run-off you can decide who you want to be your county commissioner, be sure to go and vote.

The Corner Drug Store can supply you with pure drugs, druggists' sundries, toilet articles, stationery, fountain drinks, etc. Physicians' prescriptions carefully and accurately compounded.

CORNER DRUG STORE

RYAN'S RED & WHITE STORE

FRIDAY AND SATURDAY SPECIALS

BANANAS	Central American	2 lbs. .25			
ORANGES	California	3 lbs. .29			
CABBAGE	Colorado	fresh, green lb. .04			
POTATOES	California long white	10 lbs. .47			
COFFEE	Folger's	drip or regular lb. .47			
MILK, Red & White		small can 5c	tall can 10c		
COFFEE	Red & White	drip or regular lb. .77			
SHORTENING	Red & White	3 pound pail .79			
DOG FOOD	Ruffy	3 tall cans .20			
CIGARETTES	all popular brands	carton $1.85			

FREE DELIVERY

PHONE 109

NAB FOOD STORES

NATIONALLY ADVERTISED BRANDS

TALL Carnation 3 for 35c

CLOROX Qts. 16c ½ gal. 29c

GIANT	1 for	GOLDEN CUT	2 for
CRYSTAL WHITE SOAP	.25	GREEN BEANS	.25
REGULAR V E L	.26	JACK SPRAT No. 303 Corn, cream style	.15
Ajax Cleaner	.11	PAN AM SPINACH	2 for .25
PRINCE REGULAR DOG FOOD	6 for .50	LIBBY FANCY Tomato Juice	46 oz. .28
GM BEAUTY ALL PURPOSE Cake Mix	.31	CAMPBELL Vegetable Soup	.12
GM BEAUTY DEVILS FOOD Cake Mix	.31	HOUSE OF GEORGE Orange Juice	No. 2 .19
LIBBY Corned Beef Hash	No. 2 .39	GERBERS STRAINED Baby Food	2 for .15
TEXAS TAVERN Fried Beans	No. 300 .17	AUNT JEMIMA Pan Cake Flour	large .29
CHERRY HO Red Sour Cherries	No. 2 .23	AUNT JEMIMA Pan Cake Flour	Regular .15
LIBBY Fruit Cocktail	No. 303 .24	CALIFORNIA YELLOW ONIONS	2 lbs. .11
EVERBEST Apricot Preserves	12 oz. .21	LA. WAXED YAMS	2 lbs. .13
EVERBEST Peach Preserves	12 oz. .21	CALIFORNIA 288's ORANGES	Doz. .19
DRY SALT PORK	.30	CALIFORNIA CARROTS	lge. bunch .07
COUNTRY RING SAUSAGE	.45	CALIF. BARTLETT PEARS	lb. .17
TALL KORN BACON	1 lb. .50		

CONWILL'S

BANDERA, TEXAS

The Bandera Bulletin

An Institution Promoting the Interests of Bandera County, Texas

Volume 6, No. 9 | BANDERA, BANDERA COUNTY, TEXAS, SEPTEMBER 1, 1950 | $2.50 per Year; 5c per Copy

BANDERA SET FOR BIG LABOR DAY WEEK-END AT MANSFIELD PARK

DOG LAW AND STOCK LAW CARRIED

UTOPIA MAN KILLED BY GAS IN WELL

MRS. ROSA OLLIFF CELEBRATES 87TH BIRTHDAY SUNDAY

ENGAGEMENT OF POPULAR COUPLE ANNOUNCED

MRS. R. D. GARRISON PASSED AWAY LAST FRIDAY MORNING

FREE STATE OIL COMPANY WILL OPEN THIS WEEK-END

PINGLETON WINS OVER WEDGWORTH IN RUN - OFF

Funeral Services Held for Chilly Marion Aaron

Rio Vista Employs Popular Band

Ladies' Bible Class Meets at Church o. Christ Tuesday

BEN RAMSEY BEATS P. BROOKS

WALKER-KEESE WEDDING

Barbecue Picnic At Wedgworth Ranch

MRS. LANGFORD JOINS BULLETIN NEWS STAFF

"Please Don't Shoot Birds on Phone Line"

RODEO NEWS

MEDINA RIVER BAPTIST ASSOCIATION WILL MEET IN JUNCTION

Happenings On Privilege Creek

Shop at the "MERCANTILE" and SAVE!

COME AND SEE

THE NEW

ORIENTAL PEEL

FURNITURE

- ARM CHAIRS
- STRAIGHT CHAIRS
- COFFEE TABLES
- WOVEN SCREENS
- DINETTE TABLES
- ALL WEATHER PROOF

All Very Smart and Surprising LOW PRICED

BANDERA MERCANTILE

Famous For Famous Brands -- Everything For The Home

BACK TO SCHOOL CLOTHES

And

SCHOOL SUPPLIES

Buy your school supplies here and get your green stamps

Full Line of Beautiful Dan River . . .

SCHOOL DRESSES

Greatly Reduced Prices on All Remnant Materials

Nice HOUSE DRESSES $2.98

Guaranteed Fast Color

Start Your Lay-a-Way Plan for Xmas

Toys Arriving Daily

FITZGERALD'S

Variety Goods, Hardware, Appliances

P. O. BOX 762 PHONE 54

MEDINA

TARPLEY

Oakwood Courts and Cafe

VETERINARY SERVICE

MEDINA DRUG STORE

JOHN W. FEE & SON
General Hauling

Medina, Texas

"King-Of-All"—
SEPTIC TANK KLEENER
The Scientific Way to QUICKLY CLEAN SEPTIC TANKS and SEWERS
1—Cleans thoroughly
2—Activates the Bacteria
3—Starts the Tank Working
Tom Caldwell

Medina Church of Christ
Sunday Services
Evening Services

MEDINA INSURANCE AGENCY
Established in 1938 W. G. ASKEW, Owner
INSURE AT HOME
We Have Buyers
PHONE

PIPE CREEK

Announcements
November Election

Summer is Wonderful
Bat—shoon hard on your hair. Restore your hair to its natural beauty with
BINSO'S
A new chemical formula
Now Shipment of
Just Arrived
Also lovely Long Sleeve Tailored Blouses
MODERN DRESS and BEAUTY SHOP
Mrs. Ray Wyatt

SOLVE YOUR LAWN CARE PROBLEMS with
MOW-MASTER Triple Duty POWER MOWER
1 CUTS TALL WEEDS AND GRASS
2 PULVERIZES LEAVES ARGUMENTS RAKING, HAULING, BURNING
3 GIVES YOUR LAWN THAT SMOOTH LUXURIOUS APPEARANCE
IT CUTS, PULVERIZES, MULCHES ALL IN ONE OPERATION
B. F. LANGFORD & SON

COMPLETE STOCK OF ALL KINDS OF AMMUNITION
Shot Guns Shells and Rifle Ammunition
GUNS RIFLES SHOTGUNS
WE ALSO HAVE A GOOD SUPPLY OF
HOTPOINT ELECTRIC RANGES AND REFRIGERATORS TABLETOP WATER HEATERS
B. F. Langford & Son

"SPEEDY" by LEE D'SPAIN
D'SPAIN MOTOR CO.
General Repairs on Any MAKE or MODEL Car
If you are interested in a new car or truck, see us before you buy. If you don't, we both lose money.
D'SPAIN MOTOR Co.
Ford 24 HOUR WRECKER SERVICE Ford
Bandera, Texas — Phones: Day, 86 — Night 171

DENT TAYLOR
ATTORNEY AT LAW
First National Bank Building
Bandera, Texas

COTTAGE BEAUTY SHOP
Located in Bausch Building
Specializing in Pleased Customers
All Kinds of Beauty Work
Reasonable Prices
Expert Operators
MRS. LON FISHER

CLEAN UP PAINT UP
Glidden Paints
BEAUTIFUL TINTS DEEP TONES WASHABLE
Drop by and let us help you select an attractive color scheme
FREE ESTIMATES ON PAINT
ECKHART MILL and LUMBER COMPANY

The Bandera Bulletin

Published on Friday

Entered as second class matter August 2, 1945, at the Postoffice in Bandera, Texas, by Act of Congress of March 3, 1878.

HUNTER PUBLISHING CO.
Mrs. JOHN V. SAUL, Business Manager

Subscription price $2.50 per year.

Office of Publication
Bulletin Building, Upper Main St.

Notice of church entertainments, community concerts, etc., where a charge of admission is made, obituaries, cards of thanks, resolutions of respect, and all matters not news, will be charged for at regular advertising rates.

Cavalcade of Mexico In S. A. September

Commemorating 100 years of peace along the Rio Grande, a Indo-American Friendship Fiesta celebration will be held in San Antonio September 15-24, according to an announcement by Mayor Jack White.

The statewide celebration will be climaxed by a huge spectacle, the Cavalcade of Mexico, at the Bexar County Coliseum, Sept. 22-24.

The Mexican Government, cooperating with the Texas celebrations, will send its top performers of stage, screen and radio to participate in the Cavalcade of Mexico.

Three performances of the Cavalcade of Mexico will be held, evening performances Sept. 22-24, and a Sunday matinee Sept. 24. Tickets are priced: Reserved box seats, $2.50; general admission at $1.50, including tax. Proceeds from the show will go for the support of a tuberculosis clinic for Latin Americans, Tickets may be obtained by mail from the Cavalcade of Mexico, Box 2525, San Antonio, or at the Texas Fiesta ticket office in the Gunter Hotel. Reserved box seats may be purchased by mail from the Cavalcade of Mexico.

Miss Ann Arbuckle, star of the Cavalcade of Mexico, will be featured performer on Sept. 22-24. Miss Arbuckle is one of the Texas celebrities who will participate in the Cavalcade of Mexico.

PIONEER CAFE
Regular Meals, Short Orders,
CHICKEN DINNERS
Specializing- Double Deck Hamburgers
Home Made Pastries to Go

START YOUR LAY-AWAY PLAN NOW FOR CHRISTMAS
Visit
J. E. ADAMS VARIETY STORE

Why Worry About A Good Laying Flock?
build you a good one with Red Chain Growing Mash . . .

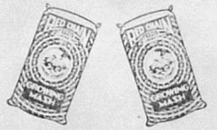

● Baby chicks just can't eat enough feed during the starting season to carry them all the way to the laying house. Only well managed and well fed pullets make good layers.

● Your p[oultry] ... to charge you for all the feeding t[ime] ... for throwing. During the hot summer months ... you'll pay the bill next fall and winter in lower egg production.

Ask Your Red Chain Dealer to Put You On the Red Chain Pullet Program.

BANDERA COUNTY RANCHMEN AND FARMER ASSOCIATION
HAYES FEED STORE

DISQUALIFICATION IS ONLY BASIS FOR EXEMPTION FOR RESERVE MEMBERS

Austin, Tex., Aug. 30—Physical disqualification is the only basis for exemption from active military service of members of the Army Organized Reserve Corps when called to active duty in case of national emergency, Brig. Gen. Oscar B. Abbott, Chief of the Texas Military District, stated here today.

However, delays may be authorized for compassionate or occupational reasons when applied for by the individual or, in case of occupational reasons, by the employer of the reservist.

Deferments, or delays for compassionate reasons, may be requested by the Texas Military District headquarters on up to a maximum of three months. Requests for deferment for a longer period must be forwarded on to higher authorities for final decision, Colonel Abbott explained.

When requested in writing by his employer, a reservist will receive consideration or deferment for occupational reasons or delay in order to complete a particular job. However, resort to such deferment or delay for occupational reasons will not be made if it is possible to obtain a replacement with equal training and experience.

It is the policy of the Texas Military District to defer or delay only in cases of extreme necessity, Colonel Abbott explained.

BANDERA ESTATES
Restricted Residential Lots
$300 UP ——— TERMS
Guaranty Title Furnished
See Ralph Hammonds, Montague Drive — Bandera Estates

TEXAS JAMBOREE AT MEDINA

One of the finest western and hillbilly shows ever to appear in Medina will be on the stage of the Medina school auditorium one night only, Saturday, September 2nd.

Bright & Browne say: It's a Fact
THE AVERAGE EGGTER PRODUCES ABOUT 50,000 EGGS EACH YEAR
Proof Next Week

B. & B. FINANCE CORP.
Auto—Furniture—Life + INSURANCE + Signature Loans, Agent

Quick Service Drug Store

Some people can't see the benefit of purchasing until they have suffered a heavy loss! But, the sidewalk's reaction that danger, even though invisible, is there present and that only through insurance is their property safe.

(Proof of Last Week's Ad)
THE WORD "THUG" IS NOT MODERN SLANG.

It comes from the name of a community of professional murderers who befriended India for 500 years. They worshipped Kali, the Hindu goddess of destruction, and assassination was a religious duty. The order was suppressed between 1830 and 1840 and later stamped out.

"BOTTLE OF Pearl, PLEASE"
PREMIUM QUALITY PEARL
the No. 1 Beer from the No. 1 state!
It's slow aged— it's naturally milder!
"BOTTLE OF PEARL, PLEASE"

What Every Bride Should Know

During the first year, your husband will be most solicitous, wanting to keep things homey with a minimum of work to soil your pretty hands.

In succeeding years, your husband will expect more and more of you in keeping things tidy—and he'll become more and more conscious of increasing household expenses.

Now, to satisfy your spouse in all these things, you'll find the simplest answer in modern Electric Living. Yes, ma'am, with a host of electrical appliances to help you around the house, you'll have a minimum of work to do —and a minimum of expense in doing it!

See Your Electrical Appliance Dealer Today—He Can Provide You With Easy-to-Use Electrical Servants

BANDERA ELECTRIC COOPERATIVE, INC.
BANDERA, TEXAS

CHURCH OF CHRIST
BANDERA

SUNDAY
Bible study ..... 10:00 a. m.
Worship Service ..... 11:00 a.m.
Young People' Class ..... 7:00 p.m.
Worship Service ..... 8:00 p.m.

Tuesday—Ladies Bible Class 2:30 p.m.

WEDNESDAY
Prayer Meeting ..... 8:00 p.m.

WHERE CHRISTIANS MEET
Ralph Sweet, Minister

Dr. J. O. Butler
Physician and Surgeon
Office Phone 146
Residence Phone 168
BANDERA, TEXAS

Falstaff's got something!
Stock up for the Labor Day Week End
DRY...LIGHT...but LIVELY!
FALSTAFF
PREMIUM QUALITY BEER
IN ITS GREAT 20-STATE AREA— FALSTAFF OUTSELLS ANY BEER AT ANY PRICE!

DISTRICT COURT

Mrs. Ruth Hunter, Mrs. Ruth Hunter, Jr., Mrs. Ruth Hunter, Jr., Mrs. Ruth Hunter, Jr.,

SHEEP AND GOAT SALE PLANS ARE COMPLETED

The Bandera County Junior Fair Sale Association is now in the process of completing plans for the annual Bandera County Junior Fair Sheep and Goat Sale which will be held on September [illegible] at the Bandera County Fair Grounds.

[illegible] who will show 50 Angora bucks from Avalon, Oklahoma, where [illegible] will be present on the [illegible] to attend the Future Farmers of America convention in the town [illegible] the [illegible] Auditorium.

RED WILLIAMS ELECTROCUTED IN NEW MEXICO

MR. AND MRS. JACK BURNS GIVEN SHOWER

Don't Neglect Your Hay Fever and "Summer Colds!"

By FRED W. WITTICH, M.D.
Chairman, International Association of Clinicians

[illegible] nothing else [illegible] to cause such [illegible] as [illegible] [illegible] [illegible]

Authentic History of
Sam Bass and His Gang
By a Citizen of Denton County
Printed in the Monitor Book and Job Printing Establishment at Denton, Texas, 1878

Continued from last week

CHAPTER III

Death of Joel Collins, Bill Heffrige and Jim Berry.

Collins and Heffrige, after the dispersion of the band at Ogallala, set out in a southerly direction, across the plains of Kansas and Nebraska. The following account of their subsequent capture and tragic death, which appeared in the columns of the Denton Monitor, October 12th, 1877, is considered to be a correct statement, and as such we insert it:

The state authorities of Nebraska and the railroad company, for some reasons known only to themselves learned that the leader of the robbers was named Joel Collins, and large rewards were offered for both the state and the railroad company for the arrest of the robbers, which caused a vigorous hunt to be at once instituted. It was learned that the robbers after leaving the railroad at Ogallala, Kansas, struck out in a northwesterly direction for Custer City, in the Black Hills country, and from there to Deadwood, in Dakota, passing through Rapid City on the Kansas Pacific railroad, but not remaining in any of these towns for any length of time. This is a very rough country, and but little settled, being occupied principally by hunters and trappers, and is the favorite resort of Buffalo Bill, Wild Bill, and other noted characters. This is a very rough country, and but little settled, being occupied principally by hunters and trappers, and is the favorite resort of Buffalo Bill, Wild Bill, and other noted characters.

Nearby is a large ravine in which the sheriff and his posse camped. While there about 9 o'clok last Wednesday, the 26th. ultimo, Joel Collins, the chief of the train robbers, and a single adherant rode up to the lonely station."

The following account of the capture and subsequent death of Joel Collins and his companions we take from the Kansas City Times of September 28, 1877.

"They rode in from the North, coming in boldly over a high ridge of open prairie. They led between them a pony loaded down with a load of something which, while not bulky, seemed to tax the strength of the pony to carry it. The men were dusty and travel stained. They appeared to be and might have been taken for Texas cowboys out on a hunt for cattle or on their way to join a herd. Had they rode straight across the track and continued their journey without stopping, no suspicion would have been aroused; but they were led instinctively to their death. They rode their jaded horses to the shady side of the principal building of the station and one of the two dismounted, leaving his partner in charge of the horses and the pack pony. The man left in charge of the horses said they were Texas cattlemen on their way home and inspired the way to Fort Larned. The dismounted man walked up to the station agent and inquired the way to Thompson's store. The building was pointed out to him, but as he stood conversing he took out his handkerchief, which revealed a letter in his pocket upon which was plainly visible the superscription, 'Joel Collins.' This was the name of the leader of the Union Pacific train robbers, and the brands on the horses assured the station agent that those were the men tracked by the sheriff and his soldiers, encamped a few hundred yards away. Sheriff Bardsley was notified at once and he came to the station, examined the horses and made other observations. He conversed with the station agent for some time and asked many questions, which were freely answered.

The sheriff together with the station agent took a drink, and conversed upon various diversified topics. Collins made no effort to conceal his real name. He had no suspicion whatever that the telegraph had given his name and description at that little station in the middle of the prairie telephone. Bardsley then left his post and started back to his posse of soldiers, who were under the command of Lieutenant Wilkinson, and told them to saddle up and follow him, as he would bring some of the Texans in the morning. The soldiers, who were under the command of Lieutenant Wilkinson, with the exception of seven, had dismounted on the open plain south of the station. Bardsley and his party started out in the direction of the station, with the sheriff in advance. His suspicions were aroused when the sheriff and his detached posse of cavalry appeared on the scene, but he soon found out to his satisfaction that his men were not to be molested or interfered with. They did not seem disposed to run. On the contrary, the rode on leisurely as the Texas train until sheriff Bardsley rode up and halted them. Even then they gave no sign of trepidation for excitement. Collins looked at Bradsley with the coolest effrontery and demanded his business. Said Sheriff Bardsley:

"I have a description of some train robbers which answers well to your appearance. I want you and your partner to return with me to the station. You need fear nothing if you are innocent, but if you are the men I want, then I am $10,000 better off. Please come back to the station gentlemen."

"You are mistaken in your men, gentlemen," replied Collins, laughingly, "but of course there is no use to object. We will go back and have the mistake explained. We are Texas boys going home, that's all."

They then turned their tired horses back toward the station. As they turned they exchanged a few brief words which were unintelligeable even by the nearest trooper. They rode a few hundred yards over the level plain toward the solitary station, when suddenly the leader, Joel Collins, broke the silence. Turning to his companion, he said:

"Pard, if we are to die, we might as well die game."

Then he drew his revolver. His partner followed his example, but before either could fire the troopers had fired a volley into them, and they fell from their horses riddled with bullets. The robbers died instantly and were taken to the station for burial, but afterward taken to Ellis Station, where an inquest was held and where the bodies were buried. About $25,000 in $20 gold pieces were found upon the pony. The coins were of the date of 1877. The wealth weighed nearly 100 pounds, and was tied up in a pair of old trousers with the lower ends tied together and thrown over the pony's back, with blankets spread over all. A small piece of paper was found on Collins' body, upon which was written a poetical effusion by a lady, and dedicated to Joel Collins."

"Collins' companion was a young man named Heffrige, who is supposed to have formerly resided in Texas. We learn today that the brothers of Joel Collins will start from here today to take charge of his remains and probably bring them to Dallas."—Dallas Herald.

It seems that Nixon and Berry separated after they left Ogallala, the former making his way to Florida, and the latter to the neighborhood of Mexico, Anderson County, Missouri, where he had lived. He seems to have been a very unwary caracter, and doubtless thought himself safe at this great distance from the theater of his crime. He made no secret of his possession of $10,000 gold, which he claimed to have acquired by making speculations in the Black Hills. This tale was regarded as very doubtful if not unreasonable by those who had known him for he was notoriously wild, and thrifless, hence it was not long before he began to be suspected strongly as being one of the U. P. express robbers. Shortly after his arrival he exchanged with the Bank of Mexico $9,000 of his gold for currency. On the same day he ordered, at a tailor's an elegant suit of clothing and left town.

Continued next week

NOTICE POSTED NOTICE

All persons are cautioned against trespassing on the ranch owned by the undersigned, as the law will be strictly enforced against trespassers. No hunting allowed, nor fishing, nor trapping allowed. Violators will be prosecuted. Mrs. Ella Mae Hall.

We Dress the West Best
Woody's Toggery
STYLE CENTER FOR THE WESTERN WORLD
Phone 101 Bandera

WE HAVE BEEN AUTHORIZED TO HANDLE A COMPLETE LINE OF
Philco Products
Among Others We Have . . .
RANGES RADIOS
REFRIGERATORS
All Small Electrical Appliances
Bandera Electric Shop
Phone 101
Contracting For House Wiring

CHICKEN PICKINS BY CASEY & LORA
At Pickin' Food I'm a Cracker Jack You Can Bet Your Boots On the Chicken Shack
A Cordial INVITATION
is extended to the people of Bandera as well as visitors to the city to come in and eat with us.
The CHICKEN SHACK
"We specialize in Fried Chicken Steaks & Seafood"
HWY. 16 & MULBERRY PHONE 187

RIO VISTA DANCES
THE STOMPEDERS
Bandera's Own Band
Will Furnish Music and Entertainment
Sunday and Monday
SEPTEMBER 3 and 4
And Other Popular Bands During the Week
Dance Under Texas Skies
When It Rains—Dance Inside the Pavilion
Your Friends Will Be Here
Reservations — Call 235 or 9509
Good Food and Cold Refreshments
Open at 12 noon on Sat., Sun., and Mon.

Welcome To . . .
FRONTIER HOTEL COFFEE SHOP
Bandera, Texas

We Handle . . .
Steel Horse Shoes, Nails, Rasps and Nippers
Welding and Acetylene and Welding Supplies
Steel Bolts and Iron
WE BUILD . . .
Cattle Guards, Gates, Trailers and do General Repair
STRICKER'S BLACKSMITH SHOP

LOOK DELAINE MEN
I Will Have Some Hereford Yearling Delaine Rams at the Labor Day Sale in San Saba.
LABOR DAY SALE
SEPTEMBER 3, 1950
MANSFIELD PARK
LAWRENCE ROEDER
FREDERICKSBURG, TEXAS

"PEARCE STRINGS" by JOE HARVEY
D'Spain Radio SERVICE
D'Spain RADIO SERVICE 245 Bandera, Texas
Phone 86

Plummer Funeral Home
Phone 33 Bandera, Texas

Wild Bill's
Cowboy Bar
DANCE SCHEDULE FOR
Labor Day Week-End
FRIDAY SEPTEMBER 1
BILL BOYD AND HIS COWBOY RAMBLERS
SATURDAY, SEPTEMBER 2
ADOLPH HOFNER AND THE PEARL WRANGLERS
SUNDAY, SEPTEMBER 3
LITTLEMARGE TILLMAN AND FLOYD TILLMAN'S BAND

HUNTER MILLER DISTRIBUTOR BOERNE TEXAS

For Hunters Only By Stack

VANDERPOOL
ALLIE REAVES, Reporter

Betty Lou Perdue of San Antonio returned home Friday after spending a few days with her aunt and uncle, Mr. and Mrs. O. L. Tamke.

Da Beatie back in the city after the funeral of Dobie Finley.

Mr. and Mrs. Jim Scarborough of Arkansas came to Vanderpool Thursday to visit friends and relatives. They returned to Arkansas on Monday.

Mrs. Eddie Schlesinger and children of San Antonio visited Mrs. F. A. Hoffman the first of last week.

Mrs. Nelson Hoffman and children were at any Hoffman Sunday.

Mrs. Ella Mae Hall

GENERAL MERCHANDISE

Kiddie's SPORTS SHIRTS At Reduced Prices

Finesilver Blue Jeans in all sizes

All sizes Tennis Shoes

Headquarters for Levis

STEIN'S

CLOTHIERS

Out-of-town people who attended the funeral of Mrs. R. L. Garrison at Medina last Saturday were Mr. and Mrs. Sylvester Mathews and son, Hubert; Mrs. F. A. Hicks, Misses Mary and Antonia Hicks, Mr. and Mrs. J. A. Hicks, Mr. and Mrs. Delos Hicks, Mr. and Mrs. Leslie Mantooth and Mrs. R. B. Padgett of Corpus; Mr. and Mrs. Orville Gammon-Dalter, Mr. and Mrs. Delbert Hicks, Mr. and Mrs. Ross Briggs, Mr. A. Briggs, Mrs. A. K. Briggs, Mr. and Mrs. Lonnie Hicks and Mrs. Robert Whitehead of Bandera, Mrs. E. C. Pope, Mrs. and Mrs. Frank Funderburk, Son Antonio; Mrs. Marvin Keese, Mrs. Ira Lackey, Mr. and Mrs. Mercedes Rambie, Uvalde; Mrs. Ralph de la Montanye, La Pryor.

Mrs. and Mrs. F. G. Hartzog of Houston were here Sunday to visit Mrs. Hartzog's aunts, Mrs. E. B. Bates and Mrs. Charles Johnston. Before marriage Mrs. Hartzog was Miss Jimmie Ruth Scarborough. They were on their way to Kerrville and Harper to visit other relatives.

Mr. and Mrs. Joe Pasant of San Antonio visited their parents, Mrs. B. F. Jones, last Sunday.

A. P. Carlton received his call back into civil service this week. Mrs. Carlton and children moved back to Kelly Field on Sun Antonio.

Mrs. Janet Wilson Pollard of Houston spent several days this week visiting Mrs. Rena Ochse and Mrs. Gus Black and family.

Mr. and Mrs. J. W. Olliff and daughter, Emma Dee, of Taft, were guests of Mrs. Rena Ochse and Mr. and Mrs. Gus Blackwell the past week.

Mr. and Mrs. E. H. Murrell and family of San Antonio spent the week-end at their home on the Medina river. Their guests for the past week-end were Mr. and Mrs. Don C. Mock and children of Eagle Pass.

Mr. and Mrs. Clyde Ross and son, Hugh, of San Antonio, spent Friday at Pipe Creek with Mr. and Mrs. Roland Thallman and daughter, Walker.

Mr. and Mrs. Roland Thallman and daughter, Walker of Pipe Creek were the week-end with Mrs. Thallman's parents, Mr. and Mrs. Bill Short at Bandera.

Mrs. Muriel Hickman of Houston spent several days this week with Mr. and Mrs. Bill Short at Bandera. Mrs. Hickman was en route to California for a visit.

Mrs. E. H. Becker and two of Houston are vacationing here this week. Mrs. Becker is a former resident of Bandera and has a host of friends in this city.

Mr. and Mrs. Nick J. Hoss, present of the Universal Oil Co., and Mrs. Hoss' brother, Mr. Mrs. Hoss' brother, Mr. Mrs. Hoss' brother, Mr.

MEDINA

N. V. BAILEY, Editor

"There's a time to work and a time to play, a time to..."

TARPLEY

MRS. A. A. JEFFERS, Reporter

Lee Mansfield.

Those from out of town visiting here at the Baptist church revival were Mr. and Mrs. Wyatt Mabry and son, Warren, Mr. and Mrs. Bill Pressley of Bexar, Mr. and Mrs. Guy Vise and children of Bexar, Mr. and Mrs. Stephens of Comfort and Mrs. and Mrs. Cecil Rogers of Kerrville.

Mr. and Mrs. Ed Mercer and daughter, Barbara Ann, of Bexar were visiting Mrs. Mercer's parents, Mr. and Mrs. Will Lewis, Sunday.

Mr. and Mrs. Ed Mercer and daughter, Barbara Ann, of Bexar were visiting Mrs. Mercer's parents, Mr. and Mrs. Will Lewis, Sunday.

PIPE CREEK

MRS. T. A. LEWIS, Reporter

Mr. and Mrs. C. H. Knoop of Pipe Creek celebrated their 50th wedding anniversary with open house on Sunday, September 3, at their home. Approximately 50 friends and relatives called during the afternoon and evening hours to congratulate the couple and partake of refreshments served from a table covered with a lace cloth and centered with a three-tiered wedding cake. Mrs. Knoop was the former Miss Lena Hoffmann. They were married September 3, 1900, at the home of the bride's parents near Pipe Creek. Mr. Knoop is a native of Germany and came to this country when a young man. He has been a resident of Pipe Creek for many years and is a retired farmer.

Mr. and Mrs. Knoop have two children, Mrs. Ella Mae Hoffmann of Pipe Creek and Walter Knoop of Kerrville, and two grandchildren, Mrs. Ruth Hoffmann Mills of Pipe Creek and Mrs. Ruby Knoop Hoffmann of Kerrville.

Mrs. Knoop received many lovely gifts, including a purse of money.

Mr. and Mrs. Knoop were married by the late Rev. Mr. Bast at the Pipe Creek Lutheran church.

Mr. and Mrs. Knoop have lived on the same farm where they now live for 50 years.

Mr. and Mrs. Knoop's daughter, Mrs. Ella Mae Hoffmann, was hostess for the golden wedding anniversary.

Summer is Wonderful

Just what it did to your hair, dear, but to the natural beauty

DESTON

A new chemical formula

MODERN DRESS and BEAUTY SHOP

Oakwood Courts and Cafe

VETERINARY SERVICE

"King-Of-All"—
SEPTIC TANK KLEENER
The Scientific Way to
QUICKLY CLEAN
SEPTIC TANKS and SEWERS
1—Clears the Tank
2—Activates the Bacteria
3—Starts the Tank Working
Tom Caldwell

MEDINA INSURANCE AGENCY
Established in 1928 W. G. ANKELE, Owner
INSURE AT HOME
We Have Buyers
PHONE 76

"SPEEDY" by LEE D'SPAIN

General Repairs on Any MAKE or MODEL Car
If you are interested in a new car or truck, see us before you buy. If you don't, we both lose money.

D'SPAIN MOTOR Co.
Ford 24 HOUR WRECKER SERVICE Ford
Bandera, Texas — Phones: Day 96 — Night 171

DENT TAYLOR
ATTORNEY AT LAW
First Security Bank Building

COTTAGE BEAUTY SHOP
Located in Bexar Building
Specializing in Permanent Waves
A Kind of Beauty Shop
Reasonable Prices
MRS. LON FISHER

Give Red Chain Medicated Feed

THE JOB OF WORMING YOUR CHICKENS AND TURKEYS
● Just remove all feed from hoppers and feed nothing but RED CHAIN MEDICATED FEED for two full days. Be sure and repeat the worming process regularly each month.
It's Just That Easy — It's Just That Simple — It's Just That Economical
BANDERA COUNTY RANCHMEN AND FARMER ASSOCIATION
HAYES FEED STORE

COMPLETE STOCK OF ALL KINDS OF AMMUNITION
Shot Gun Shells and Rifle Ammunition
GUNS RIFLES SHOTGUNS
WE ALSO HAVE A GOOD SUPPLY OF
HOTPOINT ELECTRIC RANGES AND REFRIGERATORS TABLETOP WATER HEATERS
B. F. Langford & Son

FACTS NO TEXAN SHOULD EVER FORGET

	1		1
	5	155	199
	1	1	1
	3	5	45
	1	1	1
	4	22	252

OUR
Washington Newsletter
By Congressman O. C. Fisher

Last week the House worked more valuable for our domestic defense reports, passed a supplemental bill that was passed in the to authorize the spending of House with but 20 dissenting secretary and defense appropriations. It was much stronger bill. Before passing it, however, the House struck out a section that would have given the President authority to allocate scarce materials and controlled materials and facilities. This section was stricken out on a point of order. The House then passed the bill by voice vote.

The defense draft will enable the armed services to obtain the men they need. Selective service officials have indicated that the draft will be used only as a last resort. The measure is in addition to the voluntary enlistments now being made in the armed services. Under the draft bill, men between the ages of 18½ and 26 may be drafted for a period of 21 months' service. The draft bill will not affect men who are now in the armed services. Men who are now in the armed services will be required to serve only the time remaining on their enlistments.

The draft bill will not affect men who are now in the armed services. Men who are now in the armed services will be required to serve only the time remaining on their enlistments.

The House also passed a bill to increase the pay of members of the armed services. The bill provides for a 10 per cent increase in the pay of all members of the armed services. The bill also provides for a 10 per cent increase in the pay of all members of the armed services. The bill also provides for a 10 per cent increase in the pay of all members of the armed services.

The House also passed a bill to increase the pay of members of the armed services. The bill provides for a 10 per cent increase in the pay of all members of the armed services. The bill also provides for a 10 per cent increase in the pay of all members of the armed services.

SAN ANTONIO LIVESTOCK EXPOSITION ANNOUNCES AWARDS TO BE MADE

The Sheep and Goat show at the San Antonio Livestock Exposition will be held Monday, October 2, at 9 a.m. in the Sheep and Goat Barn, it was announced by Frank Kleberg, secretary-manager of the Exposition. Dr. Dwight Lee, veterinarian, will judge the show.

The Polled Hereford show will be held Tuesday, October 3, at 9 a.m. in the Polled Hereford Barn, it was announced by Frank Kleberg, secretary-manager of the Exposition. Dr. Dwight Lee, veterinarian, will judge the show.

The Polled Hereford show will be held Tuesday, October 3, at 9 a.m. in the Polled Hereford Barn, it was announced by Frank Kleberg, secretary-manager of the Exposition. Dr. Dwight Lee, veterinarian, will judge the show.

TANDERPOOL

[illegible] BEAVIS, Reporter

Mr. and Mrs. O. L. Tanner and son, and Miss Jewell and Rosemary Beavis went to Hondo Friday.

Miss Jewell started on September 1 with a new enrollment.

Mrs. Ivy enclosed a stroke and was taken by the Bandera hospital Tuesday.

Mr. and Mrs. Jimmie Cornelius and children, of Pipe Creek, visited Mr. and Mrs. W. F. Crowell.

Mr. and Mrs. Ed Mercer and daughter and Mr. and Mrs. Ira Ross [illegible]

PAN AMERICAN FESTIVAL IN SAN ANTONIO

JIMMY WOOD WRITES FROM KOREA

Commission appointed by Mayor Jack White in cooperation with the [illegible] Good Neighbor Committee, announced that an [illegible] reception of the awards [illegible] and arranged with [illegible] of the Bexar County Fair Association to take these formal ceremonies during the Fiesta.

Walter Gresham, general manager of the Texas Press Association, announced that the [illegible] will be held in San Antonio [illegible]

BRO. T. S. WESTBROOK PREACHED HERE SUNDAY

Privilege Creek

By MRS. LAVE LANGFORD

A large crowd attended church at Potts Chapel on Sunday after [illegible] Rev. T. S. Westbrook preached the first, third and fourth time [illegible] Rev. H. F. Arnold preached the second time.

Mrs. Ruth Hoffmann and daughter, Ruby, of Kerrville visited Mrs. Ella Mae Knoop Sunday afternoon.

Mrs. Ella Mae Knoop visited Mrs. Ruth Hoffmann Mills and Mrs. Ruby Hoffmann Sunday afternoon.

Mrs. Ella Mae Knoop visited Mrs. Ruth Hoffmann Mills and Mrs. Ruby Hoffmann Sunday afternoon.

PIONEER CAFE
Regular Meals, Short Orders,
CHICKEN DINNERS
Specializing- Double Deck Hamburgers
Home Made Pastries to Go

START YOUR LAY-AWAY PLAN NOW FOR CHRISTMAS
Visit
J. E. ADAMS VARIETY STORE

Announcements
November Election

For Representative
CLINT GRAHAM
of Lacoste
For District Judge
JESS WEATHERBY
of Rocksprings
For County Judge
A. V. [illegible]
For County and District Clerk
ROSCOE L. HAYES
For County Attorney
LEONDON ROBERTS
For County Commissioner, Precinct No. 1:
TROY FINGLETON
For County Commissioner, Precinct No. 2
[illegible] EDWARDS
For County Commissioner, Precinct No. 3:
[illegible] TAMPER
For County Commissioner, Precinct No. 4:
FRANK BOSS
For Sheriff and Tax Collector
T. H. (Tom) CALDWELL

CHURCH OF CHRIST
BANDERA
SUNDAY
Bible study ..... 10:00 a. m.
Worship Service ... 11:00 a.m.
Young People' Class 7:00 p.m.
Worship Service ... 8:00 p.m.
Tuesday—Ladies' Bible Class 2:30 p. m.
WEDNESDAY
Prayer Meeting ..... 8:00 p.m.
WHERE CHRISTIANS MEET
Ralph Sweet, Minister

Wherever it goes FALSTAFF pleases so many people its now...
AMERICA'S LARGEST SELLING POPULAR-PRICED BEER
FALSTAFF
PREMIUM QUALITY BEER
HUNTER MILLER
DISTRIBUTOR
BOERNE TEXAS

BUD'S
RADIO SERVICE
Repairs on Home and Auto Radio
"Radio is my business, not a sideline"
Phone 12 Bandera, Texas

Nationwide Proving Ground Demonstrates
FAMED ECONOMY of FORD TRUCKS

Gigantic Ford Economy Run shows what Ford Truck owners have known all along—Ford operation is amazingly thrifty.

On-the-Job Proof!

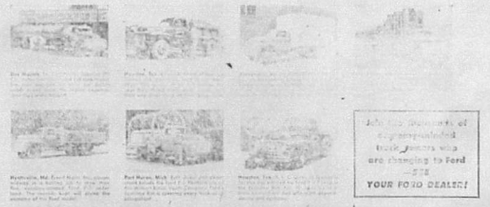

Ford Trucking Costs Less AND FORD TRUCKS LAST LONGER!
Using latest registration data on 6,592,000 trucks, life insurance experts prove Ford Trucks last longer!
D'SPAIN MOTOR COMPANY
MAIN STREET BANDERA, TEXAS

SCHOOLS Continued From Page 1

BRAZOS VALLEY BOYS

THE SILVER SPUR

SUNDAY NIGHT, SEPTEMBER 10

MEET YOU AT THE SILVER SPUR

THE AMERICAN WAY

Sure Death To Freedom

ANNOUNCING

MEADOWS FLOWER SHOP

BOYS COTTON SHIRTS

WHILE THEY LAST

$1.00

The Frontier Shop

ALAMO Lumber Co.

BIG ROOFING VALUES
for September Savings

BARN ROOF as low as $15.97

New Roof for 5-ROOM HOUSE as low as $9.58

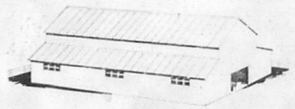

CHOOSE YOUR FAVORITE

PIGGLY WIGGLY is the BIG FAVORITE for... APPETIZING, NUTRITIOUS BACK-TO-SCHOOL FOODS

Sugar	5 lbs	.45
Crustene	3 lbs	.69
H&H Coffee		.75
Cigarette		1.84

FINEST Meats at LOWEST PRICES

BACON	SWIFT PREMIUM	lb. .61
MILK FED FRYERS	extra top quality	lb. .57
SEASONED JUST RIGHT PAN SAUSAGE		lb. .59
ARMOR STAR FRANKS		lb. .49

Fruits & Vegetables

POTATOES	10 lbs	46¢
CABBAGE		04¢
CELERY		12¢
LETTUCE SIZE 4 HEAD		11¢
LEMONS	DOZEN	19¢

Baby Food PIONEER	6 for .45
Flour BOTH	5 lb. .39
Sauerkraut WRIGLEY'S	No. 2 .09
GUM	4 for .10
Hershey Bars GIANT	2 for .23
Pinto Beans DIAMOND	No. 300 .09
APRICOTS HALVES	.23

"FIRST IN QUALITY AND ECONOMY" PIGGLY WIGGLY

Free Delivery — Open 7 a. m. Eugene Haas, Mgr. — Ph. 23

ACME COWBOY BOOTS

for all the family!

Old timers who know their boots never stray from Acme Cowboy Boots. Authentic western styling rugged as a cowboy's life. Comfort with real cushion insole. Long wearing. See our line of Acme Boots — treated to last longer!

as advertised in POST and HOLIDAY....

New Styles and Sizes for Men, Women and Children

Prices from.... $4.95 to $19.95

The Trading Post

FENCING VALUES!

12½ ga. BARBED WIRE 22c

BULL FENCE—11 ga. 30c

P & P FENCE 7½c

Fence STRETCHER 2.18

10c

5.95

2.25

LAWN GATE 3.50

WARDROBE UNIT 30.48

Breakfast . . . Evening Snacks

WESTINGHOUSE WAFFLE BAKER and COFFEE MAKER

16.95 29.95

Automatic waffle baker tells when to pour batter, when waffle is done. Automatic heat control.

Coffee as you like it, with 8 pouring cups automatically prepared. Lends beauty to any table.

RED BARN PAINT per gal. 2.25 & 3.25

GLASS 1.15

MIAMI-MEDICINE CABINET 9.79

Icebox Ice Box 15.36

BONDEX WATERPROOF CEMENT PAINT 1.12

American 30" WALL CABINET 29.77

DECORATOR'S CORNER

U.S.G. TEXOLITE 2.04

COOKS Rapidry Varnish 1.48

MARLITE TILEBOARD 49c

4" Paint Brush 5.24

MAYTAG IRONER

Your choice of full specification, automatic, rust proof, scratch proof and many other features.

ALAMO LUMBER COMPANY

CLASSIFIED ADV.

FOR SALE

FOR SALE—1 acre lot in Bandera Estates. Has large oak trees, room for several houses. One corner lot between H and Bryce Streets on Road at first gate. Paid $550, will take $500. Inquire of Jim Callahan, Mrs. John's Beauty Parlor, Texas.

RANCH EQUIPMENT — Cattle guards, Gallup-Sturtevant and Metal Co., San Antonio. 3t

FOR SALE OR TRADE—Two saddle ponies, one 7 year Fifty, one 5 year Quarter Horse-mare. These horses are fully broke and are good for anyone to ride. Bandera Riding Stable. 4tp

FOR SALE — 20x10 tent with 6 ft. wall, 4 ft. fly. Call Bandera Hall—Bandera 2601 or Metal Co., San Antonio. 3t

FOR SALE—1 Ford Tractor, disk, cultivator, planter and mower. Will sell separately or as unit. Also 4 good mules, 10 acres in peanuts, 10 acres in peas, 10 acres in corn. Inquire of Mrs. Bascom Hall, Bandera, Texas. 4tp

FOR SALE—13 Purebred Guernsey cows, some to calve soon. Also 2 registered bulls. Chas. Hess. 4tp

I HAVE A POWER MOWER and will cross sell at $150 or trade for Call Snapper Lonzo, Phone 267

YOU MUST TRY these delicious Jam — No artificial flavors or coloring. Phone 90-F-2. 4tp

RAMS FOR SALE—Straight Delaine and Rambouillet. Registered and grade. Also Ewes. Phone 90-F-2.

THE LONGHORN STEAKS are the best you ever ate. 4-12-tfc

MEDITEX, The Wonder Ant Killer and Insecticide. We sell, Phone 17-F-2. 4-12-tfc

NOTICE—Well developed White Leghorn and Assorted Kinds Pullets. Bryan Pullorum Clean. Open Sundays. COMFORT HATCHERY, Comfort, Texas. 4-12-tfc

FOR RENT

FOR RENT—Furnished Apartment. Phone 90-F-2. 4tp

FOR RENT—Nice furnished apartment. Call Mrs. Phone 90-F-2. 4tp

FOR RENT—Near First State Bank. Phone 90-F-2. 4tp

FOR RENT—Furnished apartment for rent at $35 per month. Phone 90-F-2. 4tp

FOR RENT—Furnished apartment. Phone 90-F-2. 4tp

WAREHOUSE For Rent—Apply M. Phone 90-F-2. 4tp

FOR RENT—House with two bedrooms, bath, kitchen and garage. Call Mrs. Phone 90-F-2. 4tp

FOR RENT—Nice furnished apartment. Call Mrs. Phone 90-F-2. 4tp

FOR RENT—Two modern cottages, furnished—Call Phone 90-F-2. 4tp

MODERN CABIN For Rent—Call Mrs. Phone 90-F-2. 4tp

FOR RENT—Spacious, three room apartment, private bath, completely furnished as pictured above. Will rent any part or all of it for one month or what have you. Phone L. L. Bright. 1tp

FOR RENT — Newly furnished apartments, weekly or monthly. Sunset Hills Estate.

FOR RENT—Furnished cottages monthly rates to permanent tenants—Mount Rush Courts. tfc

MISCELLANEOUS

PLEASE DO NOT DUMP garbage in my pasture.—Tom Knox. 3-8tp

SPANISH TAUGHT privately or in classes beginning week September 11.—Phone 201. 9-2tc

WOOD—Drop me a card, Postoffice Box 173, when you need wood of any kind and length. Will deliver in Bandera, Medina and Pipe Creek. $10 per cord. John Dater, Bandera, Texas.

ANDERSON'S SAW MILL is officially open now. 36-4tp

LOST—Small black and tan bone hound female dog. Looks like coyote, last seen at Dodee. Reward.—Call Floyd L. Hatch. 1tc

WANTED

WANTED—Junk batteries, $1.00 each—Bigsby Texaco or Bugh's Golf Station. 51-tfc

MAN WANTED for Rawleigh business in Bandera county. Real opportunity. We help you get started. Write Rawleigh's, Dept. TXG-195-9, Memphis, Tenn. 5-8 6tp

WANTED AT ONCE—Rawleigh dealer in Real and Bandera counties. Write Rawleigh's Dept. TXG-195-FA, Memphis, Tenn. or see Harry Langerhans, Fredericksburg, Texas. 2tp

WANT TO TRADE—Residential lot in Bandera for lease for carpenter work.—See Ralph Hammonds, Montague Dr., Bandera Estates.

WANTED—100,000 Rats to kill with Rat's Hat Killer. Guaranteed. Get Hayes Feed Store.

MAN FOR YARD WORK, Paint-ing, etc., $1 an hour.—See Ralph Hammonds, Montague Drive, Bandera Estates.

George A. Hosher, Miss Marie Hosher and Miss Laura Savage, of Corpus Christi, were among the visitors to Bandera Monday. M. K. Brown and Chas. Gass were over from Comfort Tuesday, greeting old friends in addition.

RIO VISTA DANCES

THE STOMPEDERS
Bandera's Own Band
Will Furnish Music and Entertainment
Saturday, Sept. 9
RHYTHM RUSTLERS
Monday, Sept. 11
And Other Popular Bands During the Week
Dance Under Texas Skies
When It Rains—Dance Inside the Pavilion
Your Friends Will Be Here
Reservations — Call 235 or 9509
Good Food and Cold Refreshments
Open at 12 noon on Sat., Sun., and Mon.

ONLY TWO RESIDENTIAL

Lots Left on Montague Drive

FOR SALE

Lot No. 126 is 105 feet by 210 feet
Lot No. 94 is 150 feet by 380 feet
Guarantee Title Furnished
See Ralph Hammonds
Montague Drive — Bandera Estates

Graham's Food Market & Locker Plant

GROCERIES — FEED — WHOLESALE MEAT

LEAF HEADQUARTERS IN MEDINA, TEXAS

THE STATE OF TEXAS
COUNTY OF BANDERA

KNOW ALL MEN BY THESE PRESENTS:

THAT WHEREAS, on August 26, 1950, there was duly and legally held throughout the County of Bandera, Texas, an election, pursuant to Article 1575a, Penal Code of Texas, for the purpose of determining whether or not there shall be established and voted as provided in said statute, and WHEREAS, 475 qualified voters voted for the registration of said tax on dogs and 396 qualified voters voted against the registration of said tax on dogs;

NOW, THEREFORE, on this the 31st day of August, A. D. 1950, I, A. V. Pipe, County Judge of Bandera County, Texas, do hereby declare that said proposition, declaring that such election resulted in favor of the registration of said tax on dogs, pursuant to Article 1575a Penal Code of Texas, and I order and direct that this proclamation shall be published one time in a newspaper of general circulation in the English language in said County, not later than ten days from the date hereof, and Article 1575a shall be in full force and effect in said County.

A. V. PIPE
County Judge of
Bandera County, Texas

(Continued from Page 1)

LABOR DAY Celebration—
Investment, Comfort, 10-5.

Dude wrangler's record—1st, Max Priesker, Kerrville Ranch, 21-6; 2nd, Slim Selvery, Flying L, 17-3; 3rd, Flat Kimble, Waggon Wheel, 16-7.

Monday, September 4
Third Go Around

Calf roping—1st, Sinclair Price, Bandera, 13.5; 2nd and 3rd split, Gardner Gatlin, Mat Anderson, 16; Victor Schmidt, Barrow 14.5; Bobby Groff, Hondo, 14.4.

Steer wrestling—Average—1st, Buddy Groff, Hondo, 22.7; 2nd, Louis Reed, Comfort, 24.5; 3rd, Bill Chesnutt, Bandera 25.5.

Bull Dogging—Average—1st, Morris Gallatin, 2nd, Bill Bowden, Hondo; 3rd, Wallace Bowden, Hondo.

Bareback Riding—Average—1st, Buster Rowland, offenders; 2nd, Fred Brewer, Arcadia; 3rd, Bill Howard, Austin, 80% and 3rd split, Bobby Hobbs.

Cowboy Relay Race—1st, Bandera, Offenders, 44.9; 2nd, Flying L, 21.6; 3rd, Waggon Wheel, Comfort, 50.7.

Dude Wrangler's Jumping—1st, Stanley Flynn I, 21.6; 2nd and 3rd split, Buster Ford, Circle B, Medina, Ralph Chaney, Circle B, Medina; D. C. Price, Bandera; Bill Bass, Bandera Greenhead Flying L; Jim Scott, Lost Valley, Pinckney Wilson Wheel, Joe Bailey Wilson Wheel, Mike Parker, Lucky Hunter, Clay Kuhn, Lost Valley, Jim Stewart, Lost Valley.

Mrs. Stella Hubbard had as her guests during the week-end, Mrs. Clarence Rhodes and Miss Allie Mae LaFrentz of Austin. Mrs. Rhodes will be remembered here by a number of people as the former Miss Ann LaFrentz, who taught in the public school in 1952. She was active in the growth and development of Bandera.

Mr. and Mrs. Benjamin M. Young of Houston spent the first week-end in Bandera with her parents, Mr. and Mrs. J. O. LaRoche. Nash Lee LaRoche who has been here for the past few months with his parents, returned to Houston with them.

Mr. and Mrs. Buckner Stoudt and children, Susan and Walter, and Rev. Buckner of San Antonio were guests of Mr. and Mrs. Fred Lee for Labor Day.

Mr. and Mrs. Sterling Fisher of Stanton C visited their sister-in-law and family, Mr. and Mrs. John Langford and family, on Labor Day.

Authorized to the Bulletin this week.

DR. MONTGOMERY & DR. CARTER

OPTOMETRISTS

From $10.00 Up — SINGLE VISION

From $12.50 Up — DOUBLE VISION

Complete with examination of your eyes and our guarantee of satisfaction or your money back.

Please call for appointment and Dr. Montgomery or Dr. Carter will be in the office from 8 a. m. to 5 p. m. each day except for complete noon.

Located in Old Bank Bldg. Ph. 238

BUSINESS PROPERTY

Excellent Tourist Court Location
So a Square Foot
Corner of Montague Drive and Highway 16
See RALPH HAMMONDS
Montague Drive — Bandera Estates

FREE STATE OIL COMPANY

Located on Upper Main Street

Tires Tubes Gasoline and Oil Batteries
Washing and Greasing Oil Changing

GAS

Regular 21½c
Ethyl 22½c
White or Special 21c

Your Patronage Courteously Solicited and Satisfaction Guaranteed

F. C. BILLINGS and IRVING BILLINGS, OWNERS

DANCE

Friday, September 8—TACKY DANCE
JESSE JAMES AND ALL THE BOYS

Saturday, September 9—
Ted Daffen with the
CRYSTAL VALLEY BOYS

Every Wednesday —
Adolph Hofner and the
PEARL WRANGLERS

WILD BILL'S COWBOY BAR

Place Your Orders Now for Christmas

GREETING CARDS

THE BULLETIN

Can Furnish You With

BEAUTIFUL

Christmas Greetings of The West

A Distinctive Line by Babcock and Borough

We Also Have

CUSTOM MADE CHRISTMAS CARDS

By Burgoyne

Make Your Selection Early and be Assured of

SATISFACTION

ANNOUNCEMENT

We wish to anounce that Mr. and Mrs. Don Overall and daughters, Donna and Diane, are at home in the living quarters of our Funeral Home in Bandera.

We, Mr. and Mrs. Dick Smith and Mr. and Mrs. Don Overall, wish to extend an invitation to anyone for a visit or inspection of the Funeral Home at any time.

We are offering CLUBS AND ORGANIZATIONS the use of our beautiful chapel, with seating capacity of over 200, and the connecting music room, living room, kitchen, and rest rooms for any of their meetings or socials.

SMITH FUNERAL HOME
MR. AND MRS. DICK SMITH

Bandera Phone 234 — Kerrville Phone 400

FOR AMBULANCE SERVICE

Call 234 or 97

Authentic History of
Sam Bass and His Gang
By a Citizen of Denton County
Printed in the Watchman Book and Job Printing Establishment at Denton, Texas, 1878

Continued from last week

The officers being informed of these facts kept a sharp lookout for his return for his mail, but instead of coming himself he sent another partner for the outfit. The partner was followed by the officers to where Henry Underwood lived. Part of the outfit was found in his house. Underwood was arrested by the officers in the house, after a struggle, in which he fought desperately, and was finally overpowered by numbers. He was taken to Dallas, and lodged in jail. Subsequently he was released on bail, and went home. Attempts were made to arrest him at his home, but he escaped. He was afterwards arrested, when he was taken to Dallas, and lodged in jail. He

FALL DAYS ARE HERE

WINTER IS JUST AROUND THE CORNER

We Have a Complete Line of
Work Clothes
Shoes, Hats, Gloves and Underwear

Headquarters for Levis

STEIN'S
CLOTHIERS

Bill McCarty, who is on the New York Police Force, is spending the week here with Mrs. Luella McCarty and Mr. and Mrs. Frank M. Montague and family. Bill will be remembered here by a host of friends of years gone by.

Mr. and Mrs. Dan Callahan and daughter, Margaret Ann, visited Mr. and Mrs. Leo Whitehead and son, Roy, at Waller, over Labor Day. They also visited relatives in Alvin and Alameda.

Mr. and Mrs. Vernon Porter of Uvalde visited Clayborne Anderson and Mr. and Mrs. Roland Porter.

Mrs. Viola Davenport spent Monday and Tuesday with Claybourne Wooley and Mr. and Mrs. Roland Thallman.

Visitors in the home of Mr. and Mrs. Adam Anderson last week were Mr. and Mrs. Steve Anderson, Miss Martha Deonier, and Mr. and Mrs. Lloyd Anderson and Mr. and Mrs. Walter Sandefer.

Mrs. Fred Davenport of Houston visited Mrs. Viola Davenport and family last week.

Mrs. Bill Edge and son of Boerne, Mr. and Mrs. R. E. L. Hunt of Cotroe were here the past week to visit Mr. and Mrs. Chas. Meadows. Mrs. Hunt is a sister of Mr. Meadows and has many friends in this section.

Mr. and Mrs. John Yarbrough and baby of San Antonio spent last week-end here with relatives and friends. While here Mrs. Yarbrough paid our office a pleasant call and told us that they were building a new home in San Antonio which they would move into soon.

Mr. and Mrs. Hubert Whitley and family of California have been guests of Mr. and Mrs. D. H. Cowell and W. W. Whitley at the Dixie Dude Ranch the past week.

Mr. and Mrs. Charles A. Fee and baby will leave soon for California to make their home.

Mr. and Mrs. Eddie Holloway and baby daughter of Houston spent last week-end here with her parents, Mr. and Mrs. Angus Pyka.

Miss Beatrice Fee of San Antonio spent last week-end here with her parents, Mr. and Mrs. Claude Fee.

Ernest Hillman left Monday for Kellyus where he will assume his duties as minister of the Church of Christ in that city. He will attend college at Uvalde during the week days.

Miss Mary Ellen Wright left the first of the week for Calder, where she will attend college.

Sidney Hassle and Tommy Mallard of Corpus Christi were the guests of Mr. and Mrs. M. D. Cunningham and enjoy the week-end.

Mrs. Clarice Cook went to Houston the first of the week to attend the first of the fall meetings of the Business Executive Secretaries Association. Mrs. Cook is secretary of the Bandera County Livestock Association.

Mr. and Mrs. Ernest Hillman and children left Monday for Kellyus where he will assume his duties as minister of the Church of Christ in that city. He will attend college at Uvalde during the week days.

Mrs. A. E. Clarke and Mrs. Richard Trostclair of Uvalde were recent visitors in Bandera.

Mrs. Ben Hall of Uvalde visited Mrs. Ed Hamlin the past week.

Mrs. Ed Hamlin and Mrs. Ben Hall of Uvalde were visitors in Bandera the past week.

Mrs. Ben Hall of Uvalde visited Mrs. Ed Hamlin

MEDINA

V. V. BEALEY, Editor

"There's a little news in here for all of both the 3 proof sets."

Marshall, who were assisted by one is going to have a mighty fine time. Mrs. A. J. Flowers Mrs. Howard nice house to live in when it is finished.

Mr. and Mrs. James Lucas, Adams left Friday for Sabinal where they will visit for Ann Malone, where he will be employed.

Mr. and Mrs. Oliver Jackson, from the Eastern states, are to locate in Medina where he will be employed by the Medina Creamery.

Mr. and Mrs. Ben Hoffman and children, Mrs. Pickard of Park Arthur and Mrs. Woodrow Hoffman of Bandera visited Sunday with Mrs. Ben Hoffman.

Mr. and Mrs. Ben Hoffman and children, Mrs. Pickard of Bandera visited her daughters and son Sunday.

Mr. and Mrs. Frank Hoffman and daughter, Anna Ann, and Mrs. Woodrow Hoffman

BARGAINS IN EVERY DEPARTMENT TO CELEBRATE THE REMODELING OF YOUR LOCAL PIGGLY WIGGLY STORE WE WISH TO THANK YOU, OUR CUSTOMERS FOR MAKING THIS NECESSARY, COME IN AND SHOP AND SAVE.

JUST LIKE THE GOOD OL' DAYS!

SALE! SALE! SALE! Sale! SALE! Sale! SALE! SALE! SALE! SALE! SALE!

JOIN THE RUSH TO PIGGLY WIGGLY!

For the health sake of the community, and our customers, all our meats are prepared on Everlasting Sanitary Armco Stainless Steel tables, counters and utensils; thereby, insuring you full protection in bacteria free meats. All utensils washed and sterilized in Armco Stainless Steel Sink. Come in and see our new market.

Cigarettes $1.84

Sugar 5 lbs .44

Tide .23

Clorox qts. .15 half gal. .26

Today BAKE IT YOURSELF!

Gladiola FLOUR 5LBS 42c

American Beauty DEVILS FOOD CAKE MIX 33c

Dromedary GINGER BREAD MIX 23c

Pillsbury HOT ROLL MIX 24c

HIGHEST QUALITY Fresh MEATS

Hormel Dairy BACON 61c

Cello Wrap Armours JOWL lb 35c

Milk Fed FRYERS 58c

Shoulder ROAST 60c

T - Bone STEAK 75c

BABY FOOD 6 cans 47c

PET & CARNATION SM. 6c LG. 11c

Lady Royal TOMOTO JUICE 46 OZ 22c

Campbells tall can 2 for PORK AND BEANS 33c

Montmoreney PITTED CHERRIES 22c

FATWELL MACKEREL 17c

FRUITS and VEGETABLES

No. 1 Idaho Russet POTATOES 10 LBS 41c

TOMATOES 13c

CARROTS 8c

BANANAS LB 10c

ORANGES DOZEN 25c

YAMS LB 7c

SHOP PIGGLY WIGGLY FOR BETTER VALUES EVERY DAY!

Tarpley H. D. Club

The Tarpley Home Demonstration Club met in the home of Mrs. W. A. Nichols on September 7, with about fifteen members present. Miss Pauline Rountree talked and had on display different kinds of bread. When finished it was well liked and it was voted to have those present. This kind of bread is a splendid bread for teas, luncheon and school lunches, early spring.

It is hoped that it will come in our common use.

The business session was opened with a report was to be given by the secretary of the Bandera County Council. Mrs. Nichols reported that the Council would be held in the Bandera Court House on September 19, at 10:30 a.m. Mrs. Nichols also reported that the Council would be held in the Bandera Court House on September 19, at 10:30 a.m.

MEMBERS FROM BANDERA CHAPTER ATTEND HDCA MEETING

WEDDING SHOWER HONORS MRS. MARVIN SPROTT

Rodeo Season Closed

Last Saturday night the Dixie Cowboys closed a Monday night rodeo season at the Dixie Rodeo Park in the afternoon with the Dixie Cowboys and Horner Cowboys. The last crowd has been invited to a good one with five rodeos each week to those present. This has been a splendid bread for teas, luncheon and school lunches, early spring.

It is hoped that it will come in our common use.

The business session was opened with a report was to be given by the secretary of the Bandera County Council. Mrs. Nichols also reported that the Council would be held in the Bandera Court House on September 19, at 10:30 a.m. Mrs. Nichols also reported that the Council would be held in the Bandera Court House on September 19, at 10:30 a.m.

RODEO RESULTS

MARRIAGE LICENSE ISSUED

WILLIE EUGENE FELDER DIED IN SAN ANTONIO

E. C. MORRISON PASSED AWAY

The Bandera Bulletin

Published on Friday

Entered as second class matter August 2, 1917, at the Postoffice Bandera, Texas, 79, Act of Congress of March 3, 1879.

HUNTER PUBLISHING CO.
Mrs. JOHN V. SALL, Business Manager

Subscription price $2.00 per year

Office of Publication
Bulletin Building, Upper Main St.

PUTTING IN THE SEWER SYSTEM

EXTENDING THE TARPLEY ROAD

RANGES ARE IN FINE CONDITION

MEADOWS FLOWER SHOP
CALL US FOR YOUR TABLE CENTER PIECES AND CORSAGES
FRESH FLOWERS FOR ALL OCCASIONS
Phone 81 Night Phone 141

WATER FURNISHED
Build Your Home in Bandera Estates
Have Three Lots Available Now on Montague Drive on Which There Will Be Piped Running Water in a Few Days
50 Foot, 60 Foot, 70 Foot Frontage
SEE RALPH HAMMONDS
Montague Drive, Bandera Estates

DON'T FORGET US
When you need anything in
Hardware *Farm Machinery*
Auto Parts *Accessories*
Washing Machines
Refrigerators *Stoves* *Freezers*
Irons *Mixers*
Hot Water Heaters
IF WE DON'T HAVE IT WE WILL GET IT
O. O. ADAMS HARDWARE

MEN'S WORK SHOES
LOW and HIGH QUARTERS
ALL SIZES 6.50 AND 6.95
STEADY WEAR—GOOD LEATHER
NON-SLIP SOLES and HEELS
The Frontier Shop

CLASSIFIED ADV.

FOR SALE

FOR SALE—5 rooms bedroom furniture, assortment of curtains and materials, 2 piece living room suite, few other odd pieces of furniture. All at Chaffin—Rumble N Ranch, 968-W3. 1tp

NEW PERFECTION oil stove, good oven and 2 burners, priced at $30.—David Brewer. 37-2tc

HOUSES FOR SALE — Call 22, Bandera, Texas. 37-tfc

RANCH EQUIPMENT — Cattle guards, cable, Monterey iron and Metal Co., San Antonio. 1t

FOR SALE — MAINS foot with good oven and 2 burners, priced at $30.—David Brewer. 37-2tc

FOR SALE—Dependable baby buggy. Call [illegible]. 1tp

LUMBER FOR SALE—2x6's and 2x8's, 8 foot and longer, $80 per thousand feet. Also 1x6 and 1x8 shiplap, $80 per thousand feet. Call Bandera Lumber Co. 37-tfc

ADDING MACHINES, Typewriters and cash registers for sale. Also used typewriters and adding machines for sale. Bandera Jewelry Shop. 11-tfc

THREE AND OVERALF years registered Dorcha Hereford bull for sale. J. J. Orton, Tarpley. Phone 24F23. 31tp

FOR SALE—1 Ford Tractor, disk plow, cultivator, planter and sweeps. Wheatland power lawnmower, has been used very little. Will exchange for cattle. Phone 9506. 1tp

THE LONGHORN STEAKS are [illegible]

MED-TEX, The Wonder Ant Killer and Roach Killer. It's Safe, It's Pure, It's Sure. Ask your druggist, grocery or feed store. 41-4tc

NOTICE—Will developed White Leghorn and Austra-White Pullets for sale. Write, Phone or visit R. Open Sunday. COMPOST HATCHERY, Comfort, Texas

FOR SALE—Gaited saddle mare, sad and bridle. Mare is 5 years old. See Jim Coates, 11-2tc

SAND AND GRAVEL
Crush, creek run sand and gravel, unlimited quantity, $1 per load. Also timber for sale. At dynamite dump. Medina, Texas. 11-12p

BURMA CLOVER SEED for sale, scarified and hulled. 12c per pound. Also some good seed oats $1.15 per bu.—see Bob Mansfield, phone 906-W2. 11-tfc

FOR RENT

FOR RENT—2 room furnished apartment, bath and cold water. Mrs. [illegible] 1tp

FOR RENT—Furnished cottage by the month or week. Phone 107, Bulton Courts. 11-tfc

FOR RENT—5 rooms and two porches, furnished or unfurnished. J. Dawson. 11-tfc

FOR RENT—Furnished Apartment.—See Pat Boyle.

FOR RENT—Apartment on High way 16 at Ranger Crossing.—Mrs. J. W. Rotts, Bandera, Texas. 9tc

FOR RENT—Nice 3 room furnished house, bath and cold water. Call 56. 1tc

FOR RENT—Near First State Bank, two room store building for rent at $50 per month.—Bandera Realty Co., phone 87 or 944. 8-tfc

WAREHOUSE For Rent—Apply M. Boyle Store. 7-tfc

FOR RENT—One modern cottage, furnished.—Call 56.

MODERN CABIN For Rent—Call Mrs. Wilson, Phone 56. 6-tfc

FOR RENT—Spacious, three room apartment, 24x60 building, formerly used as print shop. Will rent any part or all of it for storage or what have you.—See L. L. Bright. 1-tfc

FOR RENT — Nicely furnished apartments, weekly or monthly. Sunset Hills Estate. 1-tfc

FOR RENT—Furnished cottages monthly rates to permanent renters—Mount Rush Courts. tf-

MISCELLANEOUS

PLEASE DO NOT DUMP garbage in my pasture.—Felix Kink. 9-3tp

SPANISH TAUGHT privately or in classes beginning week September 14.—Phone 201. 9-2tc

ANDERSON'S SAW MILL is offically open now. 10-4tp

WOOD—Drop me a card, Postal files Box 173, when you need wood of any kind and length. Will deliver in Bandera, Medina and Pipe Creek, $10 per cord. Mrs. Foster, Bandera, Texas.

WANTED

WANTED—Ranch of 150 to 250 acres unimproved. Phone 72, Bandera, Texas. 1tc

WANTED—Junk batteries, $1.00 each—Rugby Texaco or Humble station. 37-tfc

MAN WANTED for Rawleigh business in Bandera county. Real opportunity. We help you get started. Write Rawleigh's, Dept. FSG-105sb, Memphis, Tenn. 5tp

WANTED AT ONCE—Rawleigh Route in Bee and Bandera counties. Write Rawleigh's Dept. TXF-105, Memphis, Tenn. or see the Longhorn, Preferred. 42tp

MAN FOR YARD WORK. Paint and we can furnish room. Ralph Thomas, Bandera, Texas. 2tp

WANTED AT ONCE—Rawleigh Route in Bee and Bandera counties. Write Rawleigh's Dept. TXF-105, Memphis, Tenn. or see the Longhorn, Preferred. 42tp

DISTRICT COURT LIGHT

The district court convened last week for docket was light and only two cases being tried. They were Marion Kinsey Hester, grandson of Mr. and Mrs. H. Watson vs. A. C. Watson, divorced.

BAND SPONSORS MEET

MEDINA P. T. A.

The Medina P. T. A. met in the [illegible]

THE STATE OF TEXAS
COUNTY OF BANDERA

To the qualified voters of said county:

Notice is hereby given that on the [illegible] A.D. 1950 at the regular election precincts in said county, the following named persons will be voted for by the Democratic Executive Committee of Bandera County as the nominees of the Democratic party for offices indicated.

For County Judge, A. V. Pipkin
For County Clerk, A. T. (Johnny) Patterson
For County Treasurer, Mrs. Ina Smith
For County Surveyor, A. N. Schmidt
For County Commissioner, Precinct No. 1, Troy Pingleton
For County Commissioner, Precinct No. 2, Jim S. Edwards
For County Commissioner, Precinct No. 3, H. L. Purtle
For County Commissioner, Precinct No. 4, O. D. Tankersley
For Justice of the Peace, Precinct No. 1, T. H. (Tom) Callaway
For Justice of the Peace, Precinct No. 2, N. Y. Braley
For Constable, Precinct No. 1, Frank Bost
For Constable, Precinct No. 2, Lee Smith

ROSCOE L. HAYES,
County Clerk,
Bandera County, Texas

CONTRACTORS NOTICE OF TEXAS HIGHWAY DEPARTMENT BUILDING CONSTRUCTION

Sealed Proposals for furnishing and erecting one (1) metal building on the Bandera-Bandera County Texas will be received at the District Office of the Texas Highway Department, 2300 Roosevelt Ave. San Antonio, Texas, until 2:00 P. M. September 22 1950 and then publicly opened and read.

This is a Public Works Project as defined by House Bill No. 54 of the 43rd Legislature of Texas, and as such, labor shall be paid not less than the prevailing local rates.

Plans and Specifications and form of proposal are available at the office of R. L. Fathmen, District Engineer, 2300 Roosevelt Ave. San Antonio, Texas. Usual Rights reserved. 2tp

H. D. Club News

Wrangle Creek Home Demonstration Club met at Mrs. C. A. Isaac's beautiful home in Indian Village. There were ten members present and one visitor, Mrs. Ruth Hall. Mrs. Isaac's daughter, Mrs. Jessie Jennings, directed the singing and asking of the blessing. Mrs. Brown gave the recipes for the cookies and fruit sections were discussed.

Plans are being made to have a Halloween party with a leader to help the work and also to help with the decoration at the meeting.

Next meeting will be with Mrs. Ruth Hall and Mrs. Riff Davis. Refreshments were served by the hostess, Mrs. Isaac.

TEXAS SHEEP AND GOAT RAISERS ASS'N. TO MEET IN COLEMAN

Livestock items, sheep and goat raisers will pay special attention from the sessions of the Texas Sheep and Goat Raisers Association during their fourth quarterly meeting in Coleman, Texas, Saturday, September 30.

John Mayfield from Amarillo, president, stated that Dewitt Hamilton, director of the Texas Department of Agriculture, and Fort Worth, will bring the members up to date on the work done by the state and tell of efforts being made to stamp it out.

Mayfield also announced that the speech that committee was going to hold a special meeting for all sheep and goat raisers in an effort to work out ways and means of reducing the amount of sheep and goat thefts.

Mrs. Isaac's home was the next meeting place.

Mrs. Ruth Hall had made a quilt top for the new tea bill just completed by Ruth Rosner of Pipe Creek. Mrs. Hall presented the quilt to Mrs. Isaac.

Mrs. Ruth Hall has been appointed to be the new tea bill just completed by Ruth Rosner of Pipe Creek. Mrs. Hall presented the quilt to Mrs. Isaac.

Mrs. Ruth Hall has been appointed to be the new tea bill just completed by Ruth Rosner of Pipe Creek. Mrs. Hall presented the quilt to Mrs. Isaac.

SPECIAL MEETING

The Bandera P. T. A. met in the auditorium of the school building on Tuesday night, September 5, at 8 o'clock with the president, Mrs. W. W. Hays, presiding. Mrs. Hays welcomed the members and visitors present. Mrs. W. W. Hays, Mrs. Lucian Lewis, Mrs. M. S. Hays and Mrs. H. H. Lesberg were. A memorial service was conducted by Mrs. Lucian Lewis. Mrs. Ben Sander, Mrs. F. Adams, Mrs. Claude Keese, Mrs. Wade Schmidt.

Regular meetings will be held on the first Friday of each month in the afternoon. There will be a special meeting Friday, September 29 at which time projects will be reported on and plans for the Halloween carnival will be discussed and committees will be appointed. The Lions Club will assist with the carnival. The proceeds to go to the P. T. A.

Miss Dave Condren Prue left the first of the week for San Antonio where she will attend Draughon's Business College.

POSTED NOTICE

The former Fort Inst. R. F. Langford, Jr. and Dalton ranches owned by me are strictly posted against hunting and any other manner of trespassing.—C. G. Clousinger 81-12mp

POSTED NOTICE

The Edna Wheat Bonn Ranch and the George Miller Ranch on Wilson's Creek are posted.—T. L. Bill Reynolds. 9-4tcp

NOTICE

Gilbert and Letha Maverick invite all their old and new friends back to their Rock House Cafe in Pipe Creek. Your patronage will be sincerely appreciated. 4tp

POSTED NOTICE

The Frank Montague Sr., ranch is posted. No hunting, trapping or trespassing will be allowed. Previous permits are revoked. Frank Montague Sr

Glendon Roberts
Attorney at Law
Former First State Bank Bldg.
Bandera, Texas

CHIROPRACTIC
We invite you to use our Health Service
To improve your health is our business. Try Us.
DRS. E. T. & RUTH CALLAHAN
Located in Bausch Building Bandera, Texas

Flyin' Tackle

Thrills and spills galore are in store for visitors to the 19th Annual Texas Prison Rodeo, which will be held in Huntsville, Texas, at Prison Stadium on October 1, 8, 15, 22, and 29th.

IN MEMORY OF ERNEST ADAMS

THE VALLEY OF SORROW

I came to the valley of sorrow,
But there was no walking beside me,
And when I look back to the valley,
The shadows have fallen between.

For I passed then the door of my father,
And stood in the room of my mother,
There was the moonbeam's foot mother,
And there was the mark of his mother.

Yes, as I look back to the valley,
Before the regular meeting
I pass by my Valley of Blessing,
To properly be called to mind.

And consider the room to my mother,
And there was the mark of his mother.

I came to the valley of sorrow!
And my troubled spirit was there,
And there was the mark of his mother,
And there was the mark of his mother.

Then I bowed down in prayer,
And there was the mark of his mother,
And there was the mark of his mother.

MRS. NORMA FARRER GREAT GRANDMOTHER

Born to Mr. and Mrs. Larry Farrer, a baby boy on August 30, at San Antonio. The baby weighed seven pounds and was named Frank. Mrs. Pope will be remembered as the former Norma Farrer, daughter of Mrs. Ernest Farrer, and the granddaughter of Mrs. Norma Farrer.

Mrs. Wilson is also the great grandmother of the baby. Mrs. Wilson is employed in San Antonio and visits her daughter frequently.

Mrs. Pope will be remembered as the former Norma Farrer, daughter of Mrs. Ernest Farrer, and the granddaughter of Mrs. Norma Farrer.

LOCAL RED CROSS SERVES CAKE TO LEGION PATIENTS

Local Red Cross workers served cake to patients in the Legion hospital. About 60 patients were served by Mrs. Vernon and Curt Moore entertained the patients with birthday cake and songs. The patients liked the program so well that the group was asked to return in October.

FINDS COPY OF SAN ANTONIO LIGHT 21 YEARS OLD

Herbert Fine, former Bandera boy, who now holds a position with the Kerrville Times, was here Wednesday and brought us a copy of the San Antonio Light, dated April 10, 1929 which he recently found in a vacant house. The old paper, yellow and brittle, contains items of interest that we will print in the coming issues of the Bandera Bulletin. Among the items mentioned in the paper are the following: Mrs. Ernest Adams, mother of Mrs. Ben Sander, died at the age of 69 years. Mrs. Adams was a native of Bandera county and was interred in the Bandera cemetery. Mrs. Adams is survived by her husband, Ernest Adams, and the following children: Mrs. Ben Sander, Bandera; Mrs. Ernest Farrer, Bandera; Mrs. Ernest Adams, Bandera; Mrs. Ernest Adams, Bandera; Mrs. Ernest Adams

Authentic History of
Sam Bass and His Gang
By a Citizen of Denton County
Printed in the Monitor Book and Job Printing Establishment at Denton, Texas, 1878

Continued from last week

They began to grow weary of this lame pace of existence, and concluded to try another stage robbery. They started for Fort Worth about the middle of February, for the purpose of tapping the stage running between Fort Worth and Weatherford. Passing the former place they marched to look for a suitable spot for their operations, which they found at a gulch near Mary's Creek, about midway between Mansfield and Fort Worth. They tied their horses, and making themselves busy they laid in wait for the roadside. In due time the stage came up. Sashington reached out from the bushes and presented his guns on the driver, saying that they wanted some money. Bass called for the passengers to step out, which was promptly obeyed. No resistance was offered, and Bass went through them in small, getting about $70 in money and two gold watches.

[illegible] He proceeded to the stage, and ordered the driver to throw out the express box. The driver replied that he had no express box. Bass replied that he knew he had, and that he must throw it out. The driver still refused, when Bass presented his gun at his head, and told him that if he did not throw out the express box he would blow his brains out. At this the driver threw out the express box, which was broken open, and the contents appropriated by the robbers. The amount of the express matter was not known, but is believed to have been about $2,000.

CHAPTER VI

A Mysterious Disappearance—The Search—Arrest of Jackson and Barnes—Their Release—Arrest of Sam Bass—Jailing Him at Denton—Escape of Bass and Others—Bass Killed—Jackson Killed—Barnes Wounded and Captured—Barnes Sentenced to Penitentiary for Life—Pardoned by Governor Hubbard.

A few days after the robbery of the express car, Arkansas Johnson, a resident of Denton county, left his home, and has not been heard of since. The general impression is that he was murdered by his companions, but this is not believed by his friends. From the evidence before the writer, he is inclined to the belief that he was murdered by his companions. [illegible] At this time the robbers were all in camp, generally [illegible] from there they started to Allen, in Collin county, for the purpose of robbing the train. They [illegible] Allen, and remained there several days, but finding that the train would be guarded, they left for Hunt county, and camped on Sabine creek, near Greenville. [illegible] Here they remained several days, and

FALL DAYS ARE HERE

WINTER IS JUST AROUND THE CORNER

Winter Coats for Men and Boys
Prices for Every Pocket Book

Headquarters for Levis

Trade at This Store and Save Money

STEIN'S
CLOTHIERS

Rev. and Mrs. Ed F. Klock of Three Rivers, were here Saturday to attend the funeral of Mrs. John Eckhart. Rev. Klock assisted Rev. R. Russell Heater in conducting Mrs. Eckhart's funeral rites at the Methodist church. Some ten years ago Rev. Klock served as pastor of the Bandera Methodist church, and many friends here who were glad to greet him again. He also attended services at the church Sunday morning, and was heavily applauded as the church choir sang a number in honor of the visitors.

Mr. and Mrs. Bill Pickett and Pearl were here from Kerrville Monday to attend the funeral of Mrs. John Eckhart. Mrs. Pickett is a daughter of the deceased. Mr. and Mrs. Pickett were formerly residents of Bandera, but are now residing in Kerrville. Bill is employed at the Schreiner Hotel there.

Mrs. Ben Brown and Mrs. Ed Fuller were here from Kerrville Monday to attend the funeral of Mrs. John Eckhart. Mrs. Brown is a daughter of the deceased.

Mrs. Jesse Ellis and daughter, Mrs. Ed Fuller, drove to Kerrville Monday to attend the funeral of Mrs. John Eckhart. Mrs. Ellis is a sister of the deceased.

Mrs. Ed Fuller and daughter, Mrs. Jesse Ellis, were here Monday to attend the funeral of Mrs. John Eckhart. Mrs. Fuller

MEDINA

N. A. BRALEY, Editor

"There's a reason"

Wm's Garage

Electric and Acetylene Welding
Tractor and Auto Repairing
Motor Tune-Up a Specialty
Satisfaction Guaranteed
Bulk Gas Lone Filling Station
All Work Guaranteed
ORVILLE WIER
MEDINA, TEXAS

MEDINA DRUG STORE

H. C. GOLLBERG
Pharmacist
Rx Prescription Service
Kodak Finishing — Novelties
MEDINA, TEXAS

JOHN W. TEE & SON

General Hauling

Local and Long Distance Hauls. Operating over the Texas R. R. Commission Permit No. 15
Tractor Service
Caterpillar Diesel D-2 Tractor
Medina, Texas

Medina Church of Christ

Sunday Services

Bible Study	9:45 a. m.
Preaching	11:00 a. m.
Communion	11:45 a. m.
Evening Services	
Young People	7:00 p. m.
Preaching	8:00 p. m.
Mid-Week Prayer	8:00 p. m.

Meeting Place
W. C. Fairchild, Minister

"King-Of-All"—
SEPTIC TANK KLEENER
The Scientific Way to
QUICKLY CLEAN
SEPTIC TANKS and SEWERS
1—Cleans the Tank
2—Activates the Bacteria
3—Starts the Tank Working

Tom Caldwell

MEDINA INSURANCE AGENCY

Established in 1926 W. G. ANKETELL, Owner

INSURE AT HOME
We want real estate listings
We Have Buyers
Medina, Texas
PHONES Residence 2812

"SPEEDY" by LEE D'SPAIN

General Repairs on Any MAKE or MODEL Car

If you are interested in a new car or truck, see us before you buy. If you don't, we both lose money.

D'SPAIN MOTOR Co.
Ford — 24 HOUR WRECKER SERVICE — Ford
Bandera, Texas — Phones: Day 86 — Night 171

TARPLEY

MRS. A. A. REEVES, Reporter

Mrs. and Mrs. A. A. Fitts ... Mrs. L. Hicks and Mrs. H. L. ...

PIPE CREEK

MRS. T. A. LEWIS, Reporter

Announcements

November Election

CLAUDE GRAHAM

BLACK BOY

Oakwood Courts and Cafe

Home Cooked Meals
Reasonable Rates
Phone 129-F-2
JOHN PHELAN
Bandera, Texas

VETERINARY SERVICE

DR. E. F. MAYER
Graduate Veterinarian
Office in Bandera County Feed and Produce Co.
Large and Small Animals

Summer is Wonderful

But—soon hard on your hair. Restore your hair to its natural beauty with

RENOL

A new chemical formula

Now Shipped to Bandera
Back to School Clothes Arriving
Also Lovely Long Sleeve Tailored Blouses

MODERN DRESS and BEAUTY SHOP

Mrs. Ray Wann

COMPLETE STOCK OF ALL KINDS OF AMMUNITION

Shot Guns Shells and Rifle Ammunition

GUNS RIFLES SHOTGUNS

WE ALSO HAVE A GOOD SUPPLY OF

HOTPOINT ELECTRIC RANGES AND REFRIGERATORS TABLETOP WATER HEATERS

B. F. Langford & Son

GO to the GAMES with HUMBLE

KERN TIPE, sure sports announcer of the nation. Chief of Humble's football broadcasting staff since 1933.

CHARLIE JORDAN, good-will ambassador wherever football is talked or listened to in the Southwest. Charlie makes you right near the middle of the field.

VEE BOX, leading sports commentator of Dallas and known follower of all sports. Vee voted descriptions of Southwest Conference games have earned him the reputation as one of the best sports announcers in the country.

BILL MICHAELS, of San Antonio, is a sports writer turned broadcaster. His accurate descriptions of play-by-play the wide-forward follower of football.

This fall, drive to as many football games as you can. Before you start, service your car at the Humble station in your neighborhood—along your way, stop for service under the Humble sign.

When you can't go to a game, tune in one of Humble's broadcasts of Southwest Conference games. Again this year the Southwest's top announcers will bring you vivid, play-by-play descriptions direct from Southwest Conference stadiums. You'll enjoy every second, from tense start to exciting finish.

Follow the best football in the U. S.: go to Southwest Conference games with Humble.

HUMBLE OIL & REFINING CO.

Still the Leader!
Esso Extra
GASOLINE

Free at any Humble sign. Bright, transparent windshield stickers with the colors and mascot of your favorite Southwest Conference school; also, 1950 Pocket Schedule of all games played by Southwest Conference schools.

At many Humble stations, you'll find this interesting book, "Humble Football for '50." Contains pictures of outstanding players, conference and high school records, statements from coaches, etc. Supply is limited—ask for yours early.

COTTAGE BEAUTY SHOP

Located in Bullock Building
Specializing in Permed Postcurls
All Kinds of Beauty Work
Reasonable Prices
Expert Operators
MRS. LON FISHER

POSTED NOTICE

OUR
Washington Newsletter
By Congressman O. C. Fisher

"The action of the Senate Agriculture Committee the other day added more and more to what was already a full million acres of cotton acreage to be allotted to those who have been growing cotton. Under the present law, the Secretary of Agriculture is required to allot cotton acreage based on a 10-year average of the past. Congress authorized this method of allotment because it was felt that it would be fair to all concerned. Each year Congress authorized the Secretary of Agriculture to add to the acreage allotments to meet the needs of the country. Congress stepped up with the Korean fighting and put out an order to increase cotton acreage 15 per cent. Then the Senate Agriculture Committee added a million acres to the 15 per cent increase. The House bill contains no such provision. The Senate bill now goes to conference committee where the House and Senate will try to work out their differences. Then the bill will be voted on by both Houses and sent to the President for his signature. It is hoped that this can be done before Congress adjourns.

Among recent visitors here were Mr. and Mrs. Henry Barnett of Beaumont. Mr. Barnett is a brother of Mrs. Ralph Sweet, Methodist minister here. Mr. Barnett is the former Texas manager of the Dodd Popular Music Department of Howard Dodd, Inc.

* * * * *

DENT TAYLOR
ATTORNEY AT LAW
1st Saturday Each Month
Bandera, Texas

Premium Quality
FALSTAFF
The Choicest Product of the Brewers' Art

HUNTER MILLER
BOTTLING DISTRIBUTOR TEXAS

START YOUR LAY-AWAY PLAN NOW FOR CHRISTMAS
Visit
J. E. ADAMS VARIETY STORE

Bandera Hotel
Exotic Quiet in the Beautiful
DEER HILLS
OPEN ALL YEAR ... for rates and rooms call
MRS. J. O. BUTLER

I. E. ADAMIETZ & CO.
General Insurance
FIRE ... INSURANCE ... LIFE
REAL ESTATE ... PUBLIC ACCOUNTANT
Phone 121
On Main Street Bandera, Texas

American Kitchen Cabinets
J. I Case Tractors
and Farm Implements
Heatilators and Fixtures
All Kinds of Wire Fencing
Building Materials of All Kinds
Sewer Drain Tile
Common and Fire Brick
SEE US ABOUT
PLAN BOOKS, PLANS, SPECIFICATIONS, FINANCING
PHONE 153
Alamo Lumber Co.
BANDERA, TEXAS

CHURCH OF CHRIST
SUNDAY
WEDNESDAY
Ralph Sweet, Minister
BANDERA

A Tip for Hunters

CAVALCADE of MEXICO
COLISEUM-SAN ANTONIO
Night Sat., Sept. 23 - Mat. & Night Sun., Sept. 24
STAGE — SCREEN & RADIO STARS from Old Mexico
NATIONAL TIPICA ORCHESTRA
World Renowned Musical Organization direct from Mexico City for this Engagement Only
MONTERREY MOTORCYCLE EXHIBITION TEAM Mexico's Most Thrilling Trick Riders
CHARROS in Spectacular Horsemanship
SINGERS — DANCERS
BEAUTIFUL GIRLS
DON'T MISS THIS GAY COLORFUL SHOW
Buy Your Tickets Now!
For Mail Order Tickets write PAN-AMERICAN FRIENDSHIP, Inc., 700 Insurance Bldg., San Antonio
GENERAL ADMISSION— $1.20 incl. tax
RESERVED BOX SEATS— $2.40 incl. tax

FIRST DRAFTEES DEPART MONDAY

... number of men for the first ... January, 1948, and by the ... time since the end of World War II, not counting ... July 1950.

Named of the 151 Bexar and Bandera county Selective Service registrants who will report for induction from Texas Friday and on Monday of the current week were released by ... other South Texans, as 24 ... and 25 year old registrants ... scheduled to report for induction ... the navy during ... Fourth Army Area who are not ... ordering or being drafted into ... Army. Selective Service officials ... service and a number ... physical training center.

The names of men who were ... for induction or as follows: ... Bandera, R. F. D. ... Bandera, R. F. D. ... Bandera, R. F. D.

The Bandera Bulletin

Published on Friday

Entered as second-class matter August 7, 1918, at the Postoffice at Bandera, Texas, under Act of Congress of March 3, 1879.

RENTED TO DISMISS CO.

Mrs. JOHN V. SAUL, Business Manager

Subscription rates $2.00 per year.

Display rates on application.

COWHANDS TO DINE AT HOTEL WITH HONORED BELLE

H. D. CLUB MEETS WITH MRS. LOUIS STEIN

IN MEMORY OF MRS. JOHN ECKHART

CARD OF THANKS

CARD OF THANKS

BABY GIRL BORN TO SCOTTIE MILLERS

DON'T FORGET US

When you need anything in

Hardware *Farm Machinery*
Auto Parts *Accessories*
Washing Machines
Refrigerators *Stoves* *Freezers*
Irons *Mixers*
Hot Water Heaters

IF WE DON'T HAVE IT WE WILL GET IT

O. O. ADAMS HARDWARE

RIO VISTA

CAFE AND NIGHT CLUB

Dances Every Saturday and Monday

MEET YOUR FRIENDS HERE

Phone 235 for Reservations

nan Dorsey

THE CLASSIC SET AT ITS FLATTERING BEST

The twin sweater set . . . the all around wardrobe favorites that mix and match. Fashioned in NAN DORSEY'S cherished manner of luxury soft, long wearing pure wool yarns. Knitted to keep their shape always. Sizes 32 to 40.

Slip-On $3.95
Cardigan $5.95 *as seen in SEVENTEEN*

THE FRONTIER SHOP

ALAMO Lumber Co.

DON'T WAIT FOR WINTER

------ Insulate Now

SAVE 50% BY INSTALLING YOURSELF

COOLER IN SUMMER

WARM IN WINTER

BATT TYPE ROCK WOOL ..... 7c ft.
MANSET PYE INSULATION ..... 7c ft.
CHOTEX CEILING TILE ..... 10c ft.
CHOTEX WALLBOARD ..... 11c ft.

SAVE ALL YEAR 'ROUND

You can save money the year 'round by insulating. Your attic can be made liveable in one afternoon. ALAMO will gladly give you a free estimate on any insulation job and offer helpful suggestions on your particular job. Buy terms at ALAMO LUMBER COMPANY, too. See us today! A-4

CONCRETE SUPPLIES REDUCED!

19.85

56.90

Get our free estimate!

POPULAR STANLEY HARDWARE

1.08 69c

Steel CABINET CATCHES 57c

BARN DOOR TRACK 25c ft.

HAND SCRAPERS FOR WOOD 95c

SCREEN DOOR SETS 49c

U.S.G. VALUES

TEXTONE 5.89

CEMENTICO .98

PERF-A-TAPE 1.71

SPACKLING PUTTY 25c

Cook's Vacuum Cleaner 44.68

Westinghouse Vacuum Cleaner 77c

Medium Cabinet 1AX18 7.49

Westinghouse Dual Well Cooker 18.88

GLASS PUSH PLATES 83c

WESTINGHOUSE SANDWICH GRILLE 14.95

WIRE BRUSH 65c pr.

SMILE BRACKETS 75c

VAC CASE TRACTOR BARGAIN SEE IT

1 COMPLETE WDW. UNIT $22.68

ALAMO LUMBER COMPANY

Snowdrift 3 lbs .79
BLUE BONNET OLEO .30
Cigarettes 1.84

SUGAR 10 lbs 44c
TISSUE WALDORF 4 for 15c
RINSO 25c
BIG PRINCE DOG FOOD 8c

NOW'S the TIME!

Don't Let Winter Catch You with your Pantry Down!

Complete Canning Supplies at PIGGLY WIGGLY

MEATS

Hormel Bacon, Minn., sliced 51c
ARMOUR FRANKS 52c
FISH FRESH 53c
PICNIC HAMS lb. 47c
Shoulder Steak 58c
RIBS 42c

KIMBALL Butter Beans 12c
PETER PAN Peanut Butter 28c
VAL SWEET Grape Nectar 38c
MARYLAND Sweet Potatoes 18c
KRAFT Caramels 19c
HEMET WHOLE Spiced Peaches 25c
KIMBALL Sliced Beets 13c

Plenty of vegetables and fruits from which to choose

LEMONS DOZ 25c
APPLES DOZ 19c
BELL PEPPERS 10c
CELERY 14c
GRAPES 15c
CABBAGE 4c

Potatoes No. 1 Calif. 10 lbs. .40

Men's Sizes $3.45

Boy's Sizes $1.95 and $2.45

Ladies Sizes $2.99 and $3.45

DIAMOND T TRADING POST

CLASSIFIED ADV.

FOR SALE

FOR SALE—Bank bed with mattresses, one Bissel sweeper, three-quarter bedding bed with mattress; springs; for double bed.—Call Jerry Rymer. tfc

FOR SALE — 30x15 foot with store building for sale at reduced price. See Mrs. Ruth Hall at Bandera Realty Co. phone 97 or 201. tfc

"I'M SLAP DAB OUT"

Yes, I'm "Slap Dab Out" of ranches to sell. I can't help it. I sell 'em—if the price is right. Bring 'yours in or send if you want it sold.

BANDERA REALTY CO.

FOR SALE—Two domestic rabbits, brother and sister; 6 months old; reasonable.—See W. J. Mauer. 37p

FOR SALE—One new Jerseys cream with Registered papers; also one Registered Jersey bull, 2 years old. All T. T. tested.—Call A. B. Jones 9F3. 41p

ADDING MACHINES, Typewriters, cash register; sales and service.—Bill Hendricks Jewelry Shop. 11-12c

I HAVE A POWER MOWER and will mow lawns at 25 per hour.—Call Skipper Lucas, Phone 29-J. 37p

YOU MUST TRY those delicious Barbecue Sandwiches at the Longhorn Cafe. Open every day except Tuesday. tfc

THE LONG-HORN STEAKS are best in the world.—Try 'em at the Long-Horn Cafe. tfc

MEDITEX, The Wonder Anti-Itch ointment and lotion. 45 cent jars. Cut Shoppe Liquor. tfc

FOR SALE—Good saddle mare. See Mrs. Ruth Hall at Bandera Realty Co. 37p

SAND AND GRAVEL

BULBS—WE NOW have narcissus, Paper White, Chinese and Soleil d'Or. Bandera Realty Co. 37p

FOR RENT

FOR RENT—3 room furnished apartment. Phone 97. 37p

FOR RENT—Furnished cottage. Phone 97. 37p

FOR RENT — Furnished Apartment. Phone 97. 37p

FOR RENT—Furnished House on Hill. Phone 97. 37p

FOR RENT—Furnished Apartment. Phone 97. 37p

FOR RENT—Two Tied Stalls for rent at $10 per month.—Bandera Realty Co. 37p

WAREHOUSE For Rent—Apply M. Bujnoch. 37p

FOR RENT—One modern cottage. Phone 97. 37p

MODERN CABIN For Rent—Call Mrs. Wilson, Phone 76. 41c

FOR RENT—Spacious, three room partially furnished apartment. Use of steel-in front room. No use of any part or all of the furniture or other household effects desired. Bright. tfc

FOR RENT — Newly furnished apartments, with bath. Reasonable rates by permanent resident. Mountain Plaza. 15-tfc

FOR RENT—Furnished cottage, modern. Rates to permanent renters.—Mountain Plaza. 15-tfc

HOUSE FOR RENT—Furnished, also utilities furnished. $45 per month. Phone 17-J. 37p

TWO Furnished apartments, utilities included, $25 and $30 per month. Also five bedroom house partly furnished, $75 per month. See or call I. E. Adamietz & Co. 37p

MISCELLANEOUS

ANDERSON'S SAW MILL is still cutting open now. 10-12p

WOOD—Drop me a card, Postoffice box 173, when you need wood of any kind and length. Will deliver in Bandera, Medina and Pipe Creek. $10 per cord.—John Ender, Bandera, Texas.

FARMERS, watch for the New "Freeway" Plow and "Pond Master" Disc Feed Trasher demonstration in your vicinity in the near future. Ask Lester.

THE FULLER BRUSH man, D. N. Lewis, is coming to town so be thinking about what you need. 12-13c

"WANTED"

WANTED—Ranch of 150 to 250 acres unimproved. Phone 72, Bandera, Texas. 15c

MAN WANTED for Rawleigh business in Bandera county. Real opportunity. We help you get started. Write Rawleigh's, Dept. TXG-195-0, Memphis, Tenn. 34 6tp

WANTED—Junk batteries, $1.00 each.—Dyer's Texaco or Frank's Gulf Station. 37-tfc

WANTED AT ONCE—Rawleigh Dealer in Real and Bandera counties. Write Rawleigh's Dept. TXG-195-0, Memphis, Tenn., or Harry Langenhein, Crockett, Houston, Texas. 41p

MAN FOR YARD WORK, Paint and repair. Permanent position. Knowledge of responsibility and references. Those in an outdoor job preferred. Apply in person to Mr. Hall, Bandera Realty Co. 37p

ADELANTE CLASS PARTY

The Adelante Class Party this month was a covered dish supper, held on the lawn of the Baptist church, with Mrs. Bruno Rau and Mrs. Ben Rau hostesses. R. Randell Hoover is president. Wednesday night, Sept. 27, Mrs. Lee Bargsley and Mrs. Jones Bargsley will be hostesses. Mr. and Mrs. Lee Bargsley and daughters, Dorothy Ann and Patricia, Mr. and Mrs. Harold Rapps and children, Mrs. Emma Lee Brown, Mrs. Ethel Mae Jones, Mrs. Carter, Mr. and Mrs. A. B. Lewis and son, Floyd, Mr. and Mrs. Gordon Robertson and daughters, Deanna and Jeanette, Mr. and Mrs. Jones, Mr. and Mrs. P. Randell Hoover, Mr. and Mrs. Bruno Rau, Mr. and Mrs. Ben Rau, Mrs. Ethel Mae Jones, Mrs. Emma Lee Brown, Mrs. Carter, Mr. and Mrs. Harold Rapps and children, Mrs. Emma Lee Brown, Mrs. Ethel Mae Jones, Mrs. Carter, Mr. and Mrs. A. B. Lewis and son, Floyd, Mr. and Mrs. Gordon Robertson and daughters, Deanna and Jeanette, Mr. and Mrs. P. Randell Hoover, Mr. and Mrs. Bruno Rau, Mr. and Mrs. Ben Rau, Mrs. Ethel Mae Jones, Mrs. Emma Lee Brown, Mrs. Carter, Mr. and Mrs. Harold Rapps and children

Authentic History of
Sam Bass and His Gang
As a Citizen of Denton County
Printed in the Monitor Book and Job Printing Establishment
at Denton, Texas, 1878

Continued from last week

Sydwood was subsequently tracked convicted of Mexican crimes and punishment assessed at 99 years in the penitentiary. He, however, obtained a new trial, which he is now awaiting in jail at McKinney. The foregoing account is not intended to palliate his case. He protests his innocence of the crime for which he was convicted, and says he has requested the facts stated herein to be carefully investigated, and the paper extracts on page 54 [illegible] [illegible]

CHAPTER VII

Bass and His Gang Rob the Express Car on the Texas Central

Bass and his gang, consisting now of "Buckey" Jack Sorrels and Frank Jackson, left Dallas on Saturday evening, and in their retreat in Hickory Ridge for the purpose of dividing the booty. Here they met Joe Sydwood, Bill Heffington and Tom Nixon, who had been left behind to watch the horses. Here they took breakfast on Sunday morning, and after feeding their horses, started on their journey. They took the road leading to Hackberry Creek, in Denton county, and on reaching that point, about 10 o'clock, they halted and divided the money. Each man received $4,900. They stated that they could have taken a lot of booty, but didn't wish to be encumbered with it. Having thus added one more infamous outrage to the catalogue of their crimes, this trio of villains escaped over the Arkansas to their retreat among the pine hills and thickets of Hopkins County.

In leaving the currently reported for this time that Sam Bass, one of the perpetrators of the Big Springs robbery, and three long, heavy, pounds edited for him, by Hunt, sheriff of Denton county, began to devise plans to bring him. No one in Denton county suspected that Bass was in that section of Texas, and the officers of the county had no conception of the fact that he had secreted their plans with such ingenuity and artfulness that it did not seem possible that these men had answered to the uniformly peculiar description of the robbers. Bass and Jackson, it was known, had been seen frequently, but, almost daily, in different persons passing the Denton and Dallas road, could be the perpetrators. Nevertheless, Sheriff Egan, before stated, being satisfied that they meant no good to society, engaged Wm. Mayes as a spy, and sent him into their camp to ferret out their designs, and thus [illegible] Mayes, as will be seen, was to serve all purposes, Hardly seems well possible that these men

LIMITED NUMBER

ALL WOOL UTILITY BLANKETS

Weight 3½ pounds

Good for Camping Trips or Rough Use

$4.79

Come in While They Last

Headquarters for Levis

Trade at This Store and Save Money

STEIN'S

CLOTHIERS

Boyle's Store

PHONE 31 "EVERYTHING YOU NEED" MAIN STREET

FRIDAY & SATURDAY SPECIALS

CIGARETTES	carton	$1.81
CRYSTAL WHITE	large package	23c
MEADOWLAKE OLEO		29c
CRISCO	3 lb. Can	79c
Hominy, No. 2, 2 for 15c	Armour's SLICED BACON lb. 53c	
Pickles, Libby, 22 oz. 27c		
Dial Soap, bar 15c	Milk Fed FRYERS lb. 59c	
Admiration Coffee, lb. 83c		
Candy Bars, 5 for 19c	Home Killed ROUND STEAK lb. 79c	
Ice Cream, pint 17c		
Charmin Tissue, 3 for 22c		
Log Cabin Syrup, 12 oz. 26c		

DRY GOODS

Bates Shopping Bags Reg. 1.19 59c

Bifles Girdles reg. 2.49 $1.49

Winter Jackets — Close Out of Some Styles

All Summer Fabrics Slashed

Other Inside-the-Store Specials

M. BOYLE

General Merchandise

BANDERA We Deliver TEXAS

ESTABLISHED 1907 TELEPHONE 21

SPECIALS For Friday and Saturday

FLOUR White Wings printed sack 25 lbs.			$1.85
PRUNES Sunsweet Large 2 lb. pgk.			42c
BABY FOOD Heinz	*3 for 22c*	*6 for 43c*	*12 for 85c*
WAX PAPER Cut Rite			22c
TAMALES Gebhardt's 6 large with chile gravy			23c
SAUER KRAUT Libby's No. 2 can			12c
WEINERS Roegelein lb.			38c
BACON Roegelein Favorite sliced lb			49c
SAUCE PANS	*15c*	*29c and 35c*	
SUIT CASES from			$2.49 to $3.25

NEW SHIPMENT COMAL NYLONS

NEW SHIPMENT OF TRIMMINGS

JANEY MONTAGUE CELEBRATES BIRTHDAY

Janey Montague celebrated her birthday Saturday afternoon by entertaining a number of her classmates with a theatre party at the Bantex Theatre. Those who attended were Betty John, Raymond Cave, Betty John, Raymond and Bernard Ruhe, Patricia Calhoun, Augusta Meisler, Peggy Lee Billings, Jane McShane, Jo Ann Devine Jo Eckhart, Johnny Lou Jones, Betty Ann Tina Plumb and Mary Montague.

A. W. Hugh, editor of the Bandera County Courier-Tribune, is a member of the executive committee of the Texas Press Association, it was announced at the annual convention held in Houston last week.

LADIES BIBLE CLASS

Interest is growing in the Ladies Bible Class at the Church of Christ, which meets every Tuesday afternoon at 2:30. The subject of discussion last Tuesday was "Women of the Bible." Next Tuesday's subject is "The Holy Spirit." The ladies of the congregation are cordially invited to participate each Tuesday in one of these meetings.

We are sorry to report Mrs. Charles Eckhart on the sick list. Mrs. Jones had to be rushed to the hospital Friday with a severe attack of ruptured appendix. Mrs. R. E. Buck on Friday were hostess to Mrs. Jones' sister, Mrs. Elmo Hall, and Robert Callahan, of San Antonio. They were here to attend the funeral of Johnny Jones.

Mrs. A. F. Stone returned to her home in Bandera Saturday after two weeks' visit with her daughter, Mrs. F. Hall and family.

Mr. and Mrs. Leonard Gray of Denver, Colorado, are here visiting Mrs. Mabel Newcomer and other relatives and friends.

Mr. and Mrs. George Fine and sister are guests this week of Phillip Doner of Martin, Texas. M. L. Owen of Tarpley visited here Saturday and re-

Ben Albrecht, who now owns a ranch in Kinney county, was in town a few days last week on his way to a hospital at San Antonio, where he will undergo an operation which he said by the bunch of friends here will be his last. Ben says he is mighty proud of his little ranch, and he is working hard to improve it while he is there.

Ray Reybold is having a new roof put on his residence at the corner of Pecan and Pecos streets.

W. A. Pinchback, Jr., underwent a major operation at the Nix Hospital in San Antonio last Thursday. He is reported to be getting along nicely.

Bantex Theatre

SATURDAY SEPTEMBER 23

THE CISCO KID

SUNDAY-MONDAY SEPTEMBER 24-25

M-G-M's DUCHESS OF IDAHO

ESTHER WILLIAMS - VAN JOHNSON JOHN LUND

TECHNICOLOR

PAID IN FULL

TUESDAY - FRIDAY

"A STORY OF EXTRAORDINARY SUSPENSE!"

Home of the Brave

FOR SALE OR LEASE

BANDERA LOCKER PLANT

Cost $70,000 to build in 1947

Will sell for $35,000

Other interests make it impossible for me to stay in Bandera and operate the plant, therefore I must sell.

If interested see me at the plant.

A. G. Craven, P.O. Box 416, Bandera, Texas

RYAN'S RED & WHITE STORE

FRIDAY AND SATURDAY SPECIALS

BRITE Large Package	25c
SHORTENING Red & White 3Lb. Pail	79c
COFFEE Red & White Lb. Tin	81c
MILK Red & White Tall Can	10½c
SNOWDRIFT 3 Pound Pail	81c
SUGAR Pure Imperial Cane 5 Pound Bag	45c
TOMATOES Californain Firm Pink Ripe 2 Lbs.	27c
CABBAGE Colorado Fresh Green Heads Lb.	4c
ONIONS No. 1 Yellow Lb.	4c
POTATOES No. 1 Idaho Russet 10 Lbs.	41c

FREE DELIVERY NAB FOOD STORES NATIONALLY ADVERTISED BRANDS PHONE 109

SUGAR PURE CANE	SHORTENING CRISCO
5 LBS 45C 10 LBS 89C	3LB CAN 83C

LARGE DREFT	28C	LARGE IVORY FLAKES	28C
3 TALL CANS MILK CARNATION	35C	LARGE IVORY SNOW	28C

FRUIT COCKTAIL Libbys 303 can 2 for	41c
CUT BEETS Libby's 303 can each	11c
CORN Libbys Cream Style 303 can each	17c
GARDEN PEAS Libbys 303 can each	18c
SPINACH Libby's No. 2 can each	18c
NEW POTATOES Libbys No. 2 can each	15c
TOMATO JUICE Libbys 46 oz can	25c
OLEO MARGARINE Armour's Cloverbloom lb.	31c
SOAP Camay regular per bar	8c
SOAP Camey Reghlar per bar	8c

COFFEE Chase & Sanborn No. 1 Vac Can 83c

AA ROUND STEAK lb.	81c	*Potatoes* U.S. No. 1 10 lbs	42c
LONGHORN CHEESE lb	41c	*Squash home grown lb.*	5c
SEVEN STEAK lb	58c	*Lettuce*, lg. Calif head	12c
ARMOUR SMOKED BACON SQUARES lb.	35c	*Tomatoes* Fancy 2 lbs	25c
		Carrots Colorado 2 bu.	15c

CONWILL'S

BANDERA, TEXAS

BACK TO SCHOOL IN STYLE

With

School Supplies From Our Store

RELIABLE SERVICE

DRUGS GIFTS CANDY COSMETICS

A Registered Pharmacist on Duty at All Times

The Frontier Drug

MR. & MRS. HAROLD BROOKS

WHEN BIG FAMILIES WERE THE RULE

A half century ago large families were the rule—not the exception. A family of husband and wife and ten or twelve children were not unusual things; in fact, the pioneers expected to "multiply and replenish the earth," and such a thing as "birth control" was not thought of by the hardy, virginal first settlers. Old Amasa Clark, who died here at the age of 102 years, was the father of nineteen children, seventeen of whom grew to manhood and womanhood, and some lived to ripe old age. Mr. Clark became the father of twins when he was past seventy. And there was Uncle Phillip Maunsell, who died some years ago; he was the father of seventeen children. Families of fifteen children in a family in those days was little thought of. But those good old days of large families are gone forever. Now the modern parent with as many as six or eight children would expect a liberal pension from the government.

The Corner Drug Store can supply your needs in the line of drugs, medicines, toiletries, etc. Prescriptions accurately and carefully compounded.

CORNER DRUG STORE

Corner Main and Cypress Streets

Come in and see our new

Juvenile Department

Infants and Children's Wear

MEN and BOY'S CORDUROY SHIRTS

MEN'S NYLON SHIRTS

BOY'S WATER PROOF JACKETS

USE YOUR LAY-A-WAY PLAN FOR GIFTS AND TOYS

Have Your Dolls Put Away for Xmas Make Your Selection Early

FITZGERALD'S

Variety Goods, Hardware, Appliances

P. O. BOX 762 PHONE 54

The Bandera Bulletin

An Institution Promoting the Interests of Bandera County, Texas

Volume 6, No.13 BANDERA, BANDERA COUNTY, TEXAS, SEPTEMBER 29, 1950 $2.50 per Year; 5c per Copy

REFUGEE FROM RUSSIA TO ADDRESS MEDINA ROTARY CLUB AT SPECIAL MEETING

The Medina Rotary Club will hold a special meeting next Tuesday night in order to hear the gripping story of Karlis Baumanis, a "Displaced Person" from Latvia. Mr. Baumanis served several years in the Russian army, fearful of Russia and the Far East as a merchant, and at one time was a wealthy merchant in Riga, Latvia. Mr. and Mrs. Baumanis are now employed by Mr. and Mrs. Oscar Vander Veen for chicken and dairy work. Mr. Baumanis is a member of the Lutheran Church and Rotary in Medina.

RAIN MAKING PLAN GETS BACKING

The plan to make rain over dry Medina Lake and vicinity received the blessing of the Chamber of Commerce Tuesday.

During a regular session the chamber board of directors officially endorsed the program of the Medina Lake Improvement Association, and voted to finance

PIGGLY WIGGLY'S AUCTION TO BE HELD ON SATURDAY

Squealing swine, as well as other livestock, will be auctioned off in Bandera Saturday when the Piggly Wiggly store here holds its big auction sale. Mrs. Mary Ann Hall, manager of the store, announced this week that the auction would start early Saturday morning and continue throughout the day. Anyone wishing to sell livestock may bring it to the auction barn and Piggly Wiggly will sell it for them. Mrs. Hall said that the auction would be held rain or shine.

KERR, BANDERA COUNTIES ASK ROAD EXTENSION

RODEO AT SILVERTIP NIGHT DANCES AT MANSFIELD PARK

YOU SHOULD HAVE FLORIDA'S LICENSE

BEARINGS SET ON HIGHWAY PROJECTS

GEORGE PYKE ACCIDENTALLY SHOT

FITZGERALD'S OPEN AVENUE DEPARTMENT

VOTERS MEET HELD AT PIPE CREEK

LOCAL COWBOYS ATTENDING MADISON SQUARE GARDEN RODEO IN NEW YORK

JUNE ANDERSON STRICKEN WITH APPENDICITIS

Band Sponsors Club To Serve Dinner

Isn't your mouth just watering for a Mexican dinner? The Bandera Band Sponsors Club will serve a delicious Mexican dinner on the field at 6 p. m. October 12, preceding the game between the Bandera Bulldogs and Big Wells Tiger dinner will be sold for 65c a plate. Cake, coffee, cold drinks, peanuts and popcorn will also be sold. Everyone is invited.

MINNIE OLA SCHMITDKE WEDS KEITH M. HUBER IN SAN ANTONIO

Draft Notices Go To Bandera Boys

Notices were being received Friday by 32 registrants of Selective Service Board No. 6 of Bexar and Bandera County ordering them to report for induction October 2 for induction into the Army.

These will be the first men inducted here since March, and the other four local draft boards will be sending out induction notices through the middle of next week, preparing to fill their quotas.

List of those ordered to report were mailed out last week. Those named Dear Hillman, John Alexander Smith, Medina Church Reynard Lee Garrett, of Utopia; William Eugene Goodner, route three; Hoxie Fay Bowden, Bandera; Vandervelt Dental Service, Utopia.

MISS AUTRY DIES IN SAN ANTONIO

COUNCIL MEETING

FINE ARTS CLUB PROGRAM TO FEATURE SPEAKER ON ANTIQUE GLASS, CHINA

VANCE WEST GETS RETRIAL AT VICTORIA

Jourdanton, Sept. 25 — Vance West, 44, former Bandera variety trooper, will get a new trial on a charge of murder in the death of Ernest Lee Hall, Jourdanton oil field worker.

The State's verdict returned by a jury in the 218th District Court here Saturday, Tuesday, Dewey Hillman, John Alexander Smith, Medina Church Reynard Lee Garrett, of Utopia; William Eugene Goodner, route three; Hoxie Fay Bowden, Bandera; Vandervelt Dental Service, Utopia.

When the Fine Arts Club meets on Tuesday, October 3, at the Frontier Hotel for the first meeting of the club year, members and guests will be entertained by a most interesting program on antique glass and china. Mrs. E. L. Peck of San Antonio will bring some of her most prized pieces which she will lecture. She will be assisted by Mrs. William Hall Walker, a collector of fancy glass.

Tea with members and guests will gather at 12:30 for a luncheon at the Frontier Coffee Shop. Reservations must be made by Monday noon with Mrs. Fred Lindstedt, chairman of the dinner. Other committee members are Mrs. Ben Ellison, Mrs. A. J. Hamilton, Mrs. Ben Dillard, Mrs. A. C. Goodwin, Mrs. Paul Hall, Mrs. Ben Dillard, Mrs. H. H. Autry of Medina, Mrs. Oliver Autry of Medina, Mrs. Ben

MEDINA

"There's a chile among ye taking notes, an' faith he'll prent 'em."

N. V. BRALEY, Editor

The all stars of the Medina girls softball team, Alice Whitehead and the Medina Owls on the Garfield and Kenedy softball team of San Antonio last Friday night to a 4 to 3 win. Both teams are undefeated in softball game. The Medina girls defeated Rio Medina Saturday night by a score of 4 to 3.

The Medina Home Demonstration club met in the home of Mrs. Ulysses Kelley on Thursday afternoon, September 21, with 20 members present. Mrs. Kelley served refreshments to the following: Mrs. Ben Kelley, Mrs. Ben Kelley, Jr., Mrs. Ben Kelley, Jr., Mrs. Ben Kelley, Jr.,

MRS. JOHNSTON OPERATED ON WEDNESDAY

Mrs. C. C. Johnston is making fast week in good recovery in the Primrose Sanitarium hospital in Kerrville from an operation which she underwent on Wednesday.

Mr. and Mrs. Fred Maass, Sr., went to Houston on Wednesday of last week to get little Russell Reed necessary in the Primrose Sanitarium hospital in Kerrville from an operation which she underwent on Wednesday.

Mrs. Reynolds is Russell's mother.

Subscribe to the Bulletin

HORSE SALE

Walking, Quarter, Thoroughbred and Saddle Bred Horses and Shetland Ponies Will Be Sold at Public Auction at *Rubiolo Stables, 2734 N. St. Mary's San Antonio, Texas SUNDAY, OCTOBER 1, at 1 P. M.*

WATER FURNISHED

Build Your Home in Bandera Estates

Have Three Lots Available Now on Montague Drive on Which There Will Be Piped Running Water in a Few Days

50 foot, 60 foot, 70 foot Frontage

SEE RALPH HAMMONDS

Montague Drive Bandera Estates

Graham's Food Market & Locker Plant

GROCERIES — FEED — WHOLESALE MEAT

Variety Store — Household Wares

Building Materials and Paint

Phone 3 Corner of Main and Avenue D

LOCKER RENTALS AS LOW AS 50 PER YEAR BANDERA, TEXAS

HAYES FEED STORE

Complete Line of Dairy, Poultry, Rabbit and Stock Feed

We Handle Field, Garden, and Flower Seeds

Also Commercial Fertilizer

OPENING ON FRIDAYS AND SATURDAYS

MEN'S SHIRTS

Sport Shirts, Long Sleeves 2.98 & 3.98

Men's Dress Shirts, Write, Stripes, and Solid Colors 2.98 & 3.50

THE FRONTIER SHOP

ANNOUNCING . . .

The opening of the *CIRCLE STAR CRAFT SHOP*

on Monday, October 2, 1950 in the L. L. Bright building near the ice plant.

I welcome everyone to visit my shop and tell me their saddlery needs and in that way help me give you a complete saddle shop.

Any disabled veteran of World War II who would like part VII training in any kind of leather work I want them to come in and see what I have to offer in part VII training.

I am not new in all kinds of leather work as I have been doing this kind of work and designing for over 14 years.

CIRCLE STAR CRAFT SHOP

Charley Chipman, owner Bandera Tex.

SEWING CONTEST (Continued from page 1)

more successful, however, may be some surprise in the State and then the Capitol contests.

Each contestant entered has a choice of a dress or blouse and skirt. Each garment must be made from material purchased at a Sewing Contest Fabrics Art Each garment must be completely finished and ready to wear when presented for judging.

Subscribe to the Bulletin

(Continued from page 1)

SCHMIDTKE WEDS

Schmidtke, Jr., of Bandera, were married Saturday morning, September 23, at 10 o'clock in the Holy Family Catholic Church in Bandera. Rev. E. L. Owens of Austin officiated at the double ring ceremony before an altar banked with white gladioli and ferns.

The bride, given in marriage by her father, was lovely in a white satin gown fashioned with a fitted bodice and full skirt ending in a long train. Her fingertip veil of illusion was held in place by a crown of seed pearls and she carried a bouquet of white roses and stephanotis.

Miss Mary Ann Schmidtke, sister of the bride, was maid of honor. She wore a pink satin gown and carried a bouquet of pink roses.

Bridesmaids were

Authentic History of
Sam Bass and His Gang
By a Citizen of Denton County
Printed in the Monitor Book and Job Printing Establishment at Denton, Texas, 1878

Continued from last week

Bass and Jackson were alone, Jackson had concealed a cage out of minor twigs which he represented as the Denton jail. In the cage he had a wood-pecker, which he demonstrated "Old Rosicut Dick," (Bass' sobriquet) Jackson himself, and Bass' self. He then called the Denton jailor, Hall Hales. He would step around the cage and tell the wood-pecker with a sharp stick, who imitated the jailor to the letter, to "become enraged and some remarkable developments would be made." Bass would then step up to the cage and tell the wood-pecker to "keep cool, Dick, keep cool." The wood-pecker would then imitate Bass to the letter. He would then

We Have A Good Supply Of Work Clothes

Ready to Wear for Men, Women and Children

Headquarters for Levis

Trade at This Store and Save Money

STEIN'S

CLOTHIERS

Mrs. George Gibbons left Tuesday for El Paso, where she will spend awhile.

Master Fred Briggs III, who spent the past two months here with his grandfather, Fred Briggs, Sr., leave today for his home in New York. Mr. Briggs will take the four-year-old grandson to San Antonio this morning, and he will take a plane there for New York. His father, Fred Briggs, Jr., will meet them in San Antonio and accompany the lad to New York. Mr. and Mrs. Calvin Scale of Medina are the proud parents of a baby girl, born on Labor Day in the Lenwood hospital in Kerrville. The young lady has been named Patricia Lynn.

Fred MacGold was taken to the hospital in San Antonio Tuesday where he is receiving medical care.

Mrs. George Gibbons left Tuesday for a visit with relatives in Dallas.

We are pleased to report that Fred Briggs, Sr., who suffered an injury to his foot about ten days ago, is about recovered, and is getting about as usual.

Mrs. Ben Gay, of Mrs. T. T. Smith, Mrs. George Miller, Mrs. Odell Wentworth of Rankin, Mrs. Vera Trigg of Hebbronville and Mrs. Ellen Louise Briant of Laredo friends here Monday.

Miss Ellen Louise Briant is again a student at TSCW and has left to resume her studies.

Ernest Koontz, newly elected Democratic county chairman for Bandera county, returned this week from Mineral Wells, where he attended the state Democratic convention. Koontz reports a very interesting trip.

Mr. and Mrs. Jas. Dunning of Houston have bought a lot in Lost Valley Hills and plan to build a new home soon.

Miss Marilyn Sue Hunter who is majoring in costume and design, left last week to resume her studies at TSCW at Denton.

Visitors of Mr. and Mrs. Chas. E. Hutcheon at their ranch home last week were Mr. and Mrs. Marion H. McDaniel and Jack Martin and Mrs. Bernice Mullen, all of Sulphur, La. Mrs. McDaniel is the sister and Mrs. Mullen is the mother of Mrs. Hutcheon.

Mr. and Mrs. Chas. E. Hutcheon have as their guests this week her grandfather, Harry Kay, of Tampa, Florida.

We are sorry to lose Mr. and Mrs. Charles R. Hutcheon from our midst. Mr. and Mrs. Hutcheon left last week for Quincy, Fla., where they will make their home.

Eugene Strom, who is stationed at Lackland Air Base spent last week-end here with his parents, Mr. and Mrs. A. Strom.

Jerry Bonner has accepted a position with the Kerrville Times.

Andy Reed and Leslie Hinds of Medina were business visitors in the city Saturday.

Captain and Mrs. Damon McDonald and small son of Austin spent last week-end with her parents, Mr. and Mrs. Monroe Weir.

Miss Wilma Cavitt of San Antonio spent last week-end here with Mrs. Bettie McFadin.

Miss Mary Carolyn Pope, who is attending Incarnate Word College in San Antonio, spent the week-end here with her parents, Mr. and Mrs. Ray Pope.

Mr. and Mrs. Robert Ewen of Houston are spending several weeks here at their home in High Land Waters.

Mr. and Mrs. Vernon Faris and Mr. and Mrs. T. Canon Vestal, were Bandera visitors last week-end to attend the Rodeo.

Mr. and Mrs. Robert Earle of Houston are here for a visit with Mrs. Earle's parents, Mr. and Mrs. R. F. Pauls. Mrs. Earle was formerly Miss Ruth Pauls. All of her daughters visited with her parents here. They included Mrs. W. W. Smith of Riverside, Calif., Mrs. Jimmie Chadwick of Houston, Mrs. Ann Davis and Mrs. M. S. Carlisle of San Antonio.

Mr. and Mrs. Bill Hilmes, Mrs. Ben Hilmes and Mrs. Ed Hilmes motored to LaPryor recently to visit Mrs. Bill Hilmes' mother, Mrs. Ella Bowden, who is ill.

Mrs. Ben Hilmes and daughter, Mrs. Jerry Pope and children, Mrs. Ed Hilmes and Mrs. Bill Hilmes were among those attending the Rodeo Dance in Bandera last Saturday night.

Mrs. Larry Pope and children spent last week-end with her parents, Mr. and Mrs. Ben Hilmes.

Mrs. Bill Hilmes, Mrs. Ben Hilmes and Mrs. Ed Hilmes were among those attending the Rodeo Dance in Bandera last Saturday night.

Mrs. Larry Pope and children spent last week-end with her parents, Mr. and Mrs. Ben Hilmes.

Mrs. Bill Hilmes, Mrs. Ben Hilmes and Mrs. Ed Hilmes were among those attending the Rodeo Dance in Bandera last Saturday night.

Wherever it goes FALSTAFF pleases so many people its now...

AMERICA'S LARGEST SELLING POPULAR-PRICED BEER

FALSTAFF

PREMIUM QUALITY BEER

©1949, FALSTAFF BREWING CORP., ST. LOUIS • OMAHA • NEW ORLEANS

HUNTER MILLER DISTRIBUTOR BOERNE TEXAS

Bantex Theatre

SATURDAY SEPTEMBER 30

LADD - PRESTON MARSHALL - CRISP

WHISPERING SMITH

SUNDAY - MONDAY OCTOBER 1-2

PEGGY

TUESDAY - WEDNESDAY OCTOBER 3-4

SHADOW ON THE WALL

SOTHERN SCOTT PERREAU

THURSDAY - FRIDAY OCTOBER 5-6

Curtain Call at Cactus Creek

RYAN'S RED & WHITE STORE

FRIDAY AND SATURDAY SPECIALS

FOLGER'S Coffee pound tin	83c
COFFEE Red & White pound tin	82c
SHORTENING Red & White 3 pound pail	79c
MILK Red & White tall can	10½c
SHORTENING Crustene lb. pkg. 25c 3 lb. pkg.	75c
CIGARETTES All Popular Brands carton	$1.85
SUGAR Pure Imperial Cane 5 lb. bag	45c
CABBAGE New Mexico Fresh Green lb.	4c
POTATOES No. 1 Idaho Russet 10 lbs.	41c

Boyle's Store

PHONE 81 "EVERYTHING YOU NEED" MAIN STREET

FRIDAY & SATURDAY SPECIALS

COFFEE, Folgers, lb.	83c
MILK, Carnation, tall can	11c
SUGAR, Pure Cane, 5 lbs.	41c
Gaines Dog Meal, 2 lb. 29c	Miracle Whip, pint 35c
Vel, giant size 65c	Lettuce, hd. 9c
Clorox, quart 18c	Potatoes, 10 lbs. 41c
Gladiola Flour, 5 lb. 42c	Slab Bacon, Hormel lb. 45c
Bab-o, 2 for 23c	Loin Steak, lb. 79c
Wrigley's Gum, 3 for 10c	Weiners, lb. 45c
Cook-Kill, quart 98c	Alcohol, pint 10c
Margarine, Parkay, lb. 30c	Colgate Paste, giant 39c
Jello, 5 for 35c	

Feature of the Week
PEARL SNAPS PUT ON
5c — 10c — 15c per Snap

FREE DELIVERY NAB FOOD STORES NATIONALLY ADVERTISED BRANDS PHONE 109

Sugar	Pure Cane 5 lbs 10 lbs	45c 89c
Pure Lard	1 lb pkg.	18c
Oleomargarine	Delrich Colored lb	29c
Coffee	H&H 1 lb bag	80c

WESSON OIL, pt. bottle	37c
PET MILK, tall can, 3 for	35c
DINNER NAPKINS, 50 count	15c
FLOUR, Pillsbury's Best, 5 lb. bag	45c
TOMATO JUICE, Libby's, 46 oz. can	25c
PINEAPPLE JUICE, Libby's, No. 2 can	16c
GREEN LIMA BEANS, Libby's, No. 303 can	27c
DOG FOOD, Old Pal, 4 cans	25c
CORNED BEEF, Libby's, 12 oz. can	45c
PEAS, Libby's Garden, No. 303 can	19c

MEATS		VEGETABLES	
Round Steak, AA, lb.	81c	U. S. No. 1 Spuds, 10 lb. mesh bag	42c
Chuck Roast, lb.	59c	CALIFORNIA Lettuce, 5 doz. size	12c
Kraft American Cheese, lb.	41c	CALIFORNIA Celery, lg. stalk	11c
		SANDY LAND Yams, 2 lbs.	15c
		FANCY BOX Apples, Jonithans, lb.	11c

CONWILL'S

BANDERA, TEXAS

M. BOYLE General Merchandise

BANDERA — "We Deliver" — TEXAS

ESTABLISHED 1907 TELEPHONE 21

SPECIALS For Friday and Saturday

COFFEE, Peaberry, lb.	62c
KARO SYRUP, Blue or Red Label, pt.	18c
SARDINES, Flat Can	7c
OLEO, Parkay, lb.	30c
POTATOES, New Red, 10 lbs.	41c
TEA BAGS, Liptons, 8 size	9c
HAMBURGER MEAT, lb.	55c
TOMATO PUREE, 2 cans for	7c

Get Your New Fall Hat Now

LADIES DRESSES, Fruit of the Loom $2.98 & $3.98

New Shipment of Gloves

New Shipment of Boys Lees: Men's Khaki Pants $3.65

BACK TO SCHOOL IN STYLE

With

School Supplies From Our Store

RELIABLE SERVICE

DRUGS GIFTS CANDY COSMETICS

A Registered Pharmacist on Duty at All Times

The Frontier Drug

MR. & MRS. HAROLD BROOKS

WHEN BIG FAMILIES WERE THE RULE

A half century ago, large families were the rule—not the exception. A family of husband and wife and ten or twelve children was no uncommon thing; in fact, the pioneers expected to "multiply and replenish the earth," and each "is living on earth content" was not thought of by the lusty, vigorous first settlers. Old Amasa Clark, who died here at the age of 102 years, was the father of nineteen children, seventeen of whom grew to manhood and womanhood, and some lived to ripe old age. Mr. Clark became the father of twins when he was past seventy. And there was Uncle Phillip Maurick, who died some years ago; he was the father of seventeen children. Twelve to fifteen children in a family in those days was little thought of. But those good old days of large families are gone forever. Now the modern parents with as many as six or eight children would expect a liberal pension from the government.

The Corner Drug Store can supply your needs in the line of drugs, medicines, toiletries, etc. Prescriptions accurately and carefully compounded.

CORNER DRUG STORE

Corner Main and Cypress Streets

TENNIS SHOES

New Shipment of Lingerie

Ladies Hand Bags and Gloves

Men's Work Clothes

GET YOUR GARBAGE CANS HERE

Use Our Convenient Christmas Lay-Away Plan

FITZGERALD'S

Variety Goods, Hardware, Appliances

P. O. BOX 762 PHONE 54

The Bandera Bulletin

An Institution Promoting the Interests of Bandera County, Texas

Volume 6, No. 14 BANDERA, BANDERA COUNTY, TEXAS, OCTOBER 6, 1950 $2.50 per Year; 5c per Copy

Sgt. Buddy Norwood Awarded Silver Star for Bravery In War

Sgt. Buddy Norwood has been awarded the silver star for gallantry in action in Korea, it was announced this week by headquarters of the 8th Engineer Combat Battalion of the First Cavalry Division.

Norwood is the son of Mr. and Mrs. Henry O. Norwood of Bandera. The announcement on the part of bravery and heroism on the part of Norwood took place on September 5 near Kumchon, Korea, when he and many other members of the battalion were under heavy enemy fire.

Norwood is a graduate of Bandera high school and attended Schreiner Institute at Kerrville before entering the service.

Buddy Browne Seriously Injured In Car Wreck

Buddy Browne was seriously injured in a car wreck on the East Bandera road last Saturday night when the car in which he was riding with Bobby Bryant, Don Taylor, Jr., and Jerry Bonner left the road and overturned several times. Browne was thrown from the car and suffered a fractured skull and other injuries. He was rushed to the Bexar County hospital in San Antonio where he remained unconscious for several days. He is now reported to be improving satisfactorily.

Bryant, Taylor and Bonner escaped with minor injuries.

Banks Receive Increase in Depositor Insurance

Attractive Week-End Movie Schedule

Fine Arts Club Holds First Meeting of Year at Frontier Hotel

The Fine Arts Club held their first meeting of the season at the Frontier Hotel Tuesday afternoon at which time a delicious three-plate luncheon was served by the Frontier Coffee Shop.

Mrs. Ben Hilmes presided over the business meeting at which time it was announced that a delightful and interesting program would be presented at each meeting of the club during the year.

Mrs. Bill Hilmes, Mrs. Ben Hilmes and Mrs. Ed Hilmes were among those attending the Rodeo Dance in Bandera last Saturday night.

TSTA Holds Fall Meeting in Medina

Eugene Strom Leaves For California

Lost Valley Ranch Scene of Hill Country Shrine Club Meeting

Scooter Fries Wins In Matched Roping

Serious Wreck on San Antonio Road

Two Men Hurt in Car Wreck Sunday Night

Bad Wreck Near Joleta Ranch Saturday Night

Third Annual Quarter Horse Show Offered Fine Array of Horses

The Third Annual Quarter Horse Show held at Mansfield Park last Saturday afternoon and evening turned out to be a grand success with some of the finest horses shown.

Numerous trophies were given each class. The evening's performance was followed by one of the best dances held

Rev. Ralph Seiler to Hold Revival at Methodist Church

Bandera Mercantile Display Observes Wool, Mohair Week

Shop at the "MERCANTILE" and SAVE!

SAVE!

On Famous Brand

Sheets and Pillow Cases

DAN RIVER LUXURY

Muslin, 140 Thread Count

Sheets Double Bed Size $2.99

FAMOUS UTICA

Pillow Cases .89

BANDERA MERCANTILE

Famous For Famous Brands -- Everything For The Home

MEDINA

N. V. BEALEY, Editor

"There's a chink among ye taking notes, sir; faith he'll prent 'em."

TARPLEY

MRS. A. A. JETTON, Reporter

Privilege Creek

By MRS. TANE LANGFORD

THE McDONALD REUNION*

Dedicated to Uncle Joe McDonald by L. E. Spencer.

MEDINA DRUG STORE
B. C. COLLEDGE
Prescriptions
Sick Room Supplies and Novelties
MEDINA, TEXAS

JOHN W. FEE & SON
General Hauling
Local and Long Distance Hauls, Operating under Special Permit from the Texas R. R. Commission. Full Insurance carried.
Prompt Service
Careful attention given to business entrusted to us.
Medina, Texas

Medina Church of Christ
Sunday Services
Bible School ..... 10 a. m.
Preaching ..... 11 a. m.
Communion ..... 11:50 a. m.
Evening Services
Young People's Meeting ..... 7:30 p. m.
Preaching ..... 8 p. m.
Mid-Week Prayer Meeting ..... 8 p. m.
W. R. TAYLOR, Minister

Wier's Garage
Electric and Acetylene Welding
Tractor and Auto Repairing
Motor Tune-Up a Specialty
Satisfaction Guaranteed
Back of Lewis Filling Station
All Work Guaranteed
ORVILLE WIER
MEDINA, TEXAS

MEDINA INSURANCE AGENCY
Established in 1938 W. G. ANKELE, Owner
Insurance is our business, not a side line
Only Stock Companies Represented
INSURE AT HOME
We want real estate listings
We Have Buyers
119 Broadway, Medina, Texas
PHONES: Office 64 Residence 282

Mrs. Rosa Lee Mayfield and Mrs. Ruth Mayfield Hall of Bandera visited Mrs. Mayfield's mother, Mrs. Ella Mayfield, Sunday.

Mrs. Ella Mayfield and Mrs. Ruth Mayfield Hall visited Mrs. Mayfield's daughter, Mrs. Rosa Lee Mayfield, Monday.

Mrs. Ella Mayfield visited Mrs. Ruth Mayfield Hall Tuesday.

Mrs. Ella Mayfield visited Mrs. Rosa Lee Mayfield Wednesday.

Mrs. Ella Mayfield visited Mrs. Ruth Mayfield Hall Thursday.

Mrs. Ella Mayfield visited Mrs. Rosa Lee Mayfield Friday.

Mrs. Ella Mayfield visited Mrs. Ruth Mayfield Hall Saturday.

Mrs. Ella Mayfield visited Mrs. Rosa Lee Mayfield Sunday.

Mrs. Ella Mayfield visited Mrs. Ruth Mayfield Hall Monday.

Mrs. Ella Mayfield visited Mrs. Rosa Lee Mayfield Tuesday.

Mrs. Ella Mayfield visited Mrs. Ruth Mayfield Hall Wednesday.

Mrs. Ella Mayfield visited Mrs. Rosa Lee Mayfield Thursday.

Mrs. Ella Mayfield visited Mrs. Ruth Mayfield Hall Friday.

Mrs. Ella Mayfield visited Mrs. Rosa Lee Mayfield Saturday.

Mrs. Ella Mayfield visited Mrs. Ruth Mayfield Hall Sunday.

Mrs. Ella Mayfield visited Mrs. Rosa Lee Mayfield

HORSE SHOW
(Continued from Page 1)

First place, Purple Bit, owned by L. B. Pierce of Kerrville, ridden by Little Jim Waggoner.

Second place, Dark Bay, owned by Sonny Tobin of Bandera, ridden by Bobby Price.

Third place, Red Roan, owned by Fay and Wayne Hammond of Comfort, Texas.

Fourth place, Paint, owned by Paul Marcontell of Fredericksburg, ridden by Arlo Fite.

Rose Boulevard of Mountain Home, Mr. Texas Dandy, out of Rose

Congressman Report On Sensational Tour Of Red Arsenals In Germany

COFFEE HOUR

Visitors and Kerrville members of the A & M College wives

RIO VISTA SPOT DANCE

SQUARE DANCE, BARBECUE AND COWBOY DANCE

Bandera Tourist Association
MONTHLY REPORT
September 1950

DISTRIBUTED, PAMPHLETS AND LITERATURE DISTRIBUTED

ACTIVITIES

COTTAGE BEAUTY SHOP

RIO VISTA
CAFE AND NIGHT CLUB
Dances Every Saturday, Monday and Wednesday
Dinner Music on Sunday Starting 7 p.m.

WATER FURNISHED
Build Your Home in Bandera Estates
Here Three Lots Available Now on Montague Drive on Which There Will Be Piped Running Water in a Few Days
50 foot, 60 foot, 70 foot Frontage
SEE RALPH HAMMONDS
Montague Drive Bandera Estates

Graham's Food Market & Locker Plant
GROCERIES — FEED — WHOLESALE MEAT
Variety Goods Household Needs
New Fall Materials and Toys
Use the Convenient Lay-Away Plan
LEVI HEADQUARTERS IN MEDINA, TEXAS

HAYES FEED STORE
Complete Line of Dairy, Poultry, Rabbit and Stock Feed
We handle Sudan, Bermuda, and Kentucky Diamond Foods — a complete line
The Commercial Fertilizer
GRINDING ON FRIDAYS AND SATURDAYS

HANDBAGS

Suede, Faille and Genuine Calf Skin
COLORS
Brown, Black, Green, Red and Tan
Various Sizes and Shapes
Prices $2.98 $3.00 $3.58 $3.98
(Tax Included)
THE FRONTIER SHOP

HUMBLE STATION
Under New Management
We Take Pleasure in Announcing
Lawrence Baker and Wayne Moore
Are Now
Operating the Humble Station
On Main Street
Humble Products
Gas and Oils Tires and Tubes
Courteous Prompt Service
Your Patronage Respectfully Solicited

YOUR ATTENTION, PLEASE
Recently the Federal Deposit Insurance Corporation increased the amount of a deposit in an insured bank from $5,000 to $10,000 in each account.
We take pleasure in now offering this
INSURANCE INCREASE
To our customers and request that you come in and see us at our bank as we can explain this change to you.
FIRST NATIONAL BANK OF BANDERA, TEXAS
Capital $50,000.00 Surplus $75,000.00
MEMBER OF FEDERAL DEPOSIT INSURANCE CORPORATION
and

Frontier Times Museum
Greatest Museum in the South
Privately Owned and Operated

More Than 30,000 Relics
Maintained by an Admission Charge of 25c, (tax incl.)
Bandera's Greatest Attraction
J. Marvin Hunter Sr.
Sole Owner

The Bandera Bulletin
Published on Friday

Entered as second class matter August 7, 1918, at the Postoffice in Bandera, Texas, by Act of Congress of March 3, 1879.

HUNTER PUBLISHING CO.
Mrs. Ruth Hunter, Business Manager

Subscription price $2.50 per year.

Office of Publication
Bulletin Building, Upper Main St.

Notice of church entertainments, community concerts, etc., where a charge is made, or collection or donation is taken from visitors or members, and all notices not news, will be charged for at regular advertising rates.

CLASSIFIED ADV.

FOR SALE

SOMETHING NEW and Furniture

FOR SALE

"I'M SLAP BAR OUT"

BANDERA REALTY CO.

YOU MUST TRY those delicious

THE LONGHORN STEAKS are

WE INVITE you for breakfast,

MEDICAL The Wonder Ant Kill

JEEP FOR SALE—Perfect

FOR SALE—Two work mules,

FOR SALE—Low model

FOR SALE—Two registered

"SHOP AND SAVE"

Bandera
THIS CLIPPED AD IS WORTH $1
MONDAY
October 9th only—on
ANY SKIRT IN OUR STOCK
UP TO $10 TO CHOOSE FROM
CLOTHCRAFT FABLE
BANDERA, TEXAS

BURKHALTER'S

FOR SALE — Two fine saddle horses; one mare and one gelding. Both broke to ride and work. Reasonable price. Will trade for cattle. See Mrs. Lee Sherrill, Medina. Watson and Co. Drive-In Store, Bandera, Texas. 6-4tp

FOR SALE—Two registered Jersey bull calves, 6 months old. Sired by Sunnyside Acres 4th Majestic. Dam's record 521 pounds fat. See Mrs. Robert Tinsley, Bandera, Texas. 6-4tp

FOR RENT

FOR RENT—Furnished cottage. See Mrs. Jewell Hunter, Phone 151, Bulldog Courts. 37-2tc

FOR RENT — Furnished Apartment—see Pat Hooper.

FOR RENT—3-room house on Highway 16 at Ranger Crossing—Mrs. J. W. Bates, Bandera, Texas. 9tfc

FOR RENT—Near First State Bank, two rooms store building for rent at $30 per month—Bandera Realty Co., phone 87 or 94. 5-tfc

WAREHOUSE For Rent—Apply M. Boyle Store. 7-tfc

FOR RENT—One modern cottage, furnished—Call [illegible]

MODERN CABIN For Rent—Call Mrs. Wilson, Phone 76. 6-4tc

FOR RENT — Newly furnished apartments, weekly or monthly. Sunset Hills Estate.

FOR RENT—Furnished house, including utilities. Reasonable price. —Phone 159-W.

TWO Furnished apartments, utilities included, $45 and $50 per month. Also five bedroom house, partly furnished, $75 per month.—See or call L. E. Adamietz & Co. 12-4tc

FOR RENT—Furnished cottages, monthly rates to permanent renters.—Mount Ruth Courts. 4tc

NICELY FURNISHED HOUSE—$50 month including all utilities.—Sunset Hills Estate. 13-2tc

MISCELLANEOUS

ANDERSON'S SAW MILL is officially open now. 10-4tp

COME TO OAKWOOD CAFE for your picnic lunches.

WOOD—Sawn me a card. Found my line. When you need wood of any kind or quality call or write to Bandera Mesquite Co., Box 1, Bandera, Texas. 37-2tc

I CREDIT, search for the New Testament. Found Mount Moriah Memorial Park. Finest Location. Finest Terms. Finest Perpetual Care. Ask Louie.

THE FULLER BRUSH man, D. N. Lee, is calling in your neighborhood now. 36-3tp

ISN'T YOUR MOUTH just water-ing for a Mexican dinner? The Bandera Cafe is now serving Mexican dinners from 6 to 9 o'clock. Fill your mouth and stomach with the best Mexican food. Bandera Cafe. 14-2tc

WANTED

MAN WANTED for Bandera's best location. We keep you get started. Apply Bandera Texas Mercantile Co., Bandera, Texas. 6tc

WANTED—Junk batteries. 41-tfc

WANTED AT ONCE—Bandera

WANT LAND 500 to 5000 acres. [illegible]

WANTED—[illegible]

LOST & FOUND

LOST—Black and tan female [illegible] Answers to the name [illegible] Reward. Notify [illegible] 11-2tp

LOST—10 head stock sheep and [illegible] Will trade for [illegible] Reward. Wood brand a cut Z. Finder please notify R. F. Smith, Route, Bandera, Texas. 11-2tp

POSTED NOTICE
The Flying M land, from Bandera and the Hooper Miller Ranch on Woman Creek are posted. T. F. Hooper. 14-2tp

POSTED
The Wood Ranch, the ranches of Mrs. E. P. Langford and Lane Langford on Privilege Creek are posted. All persons are warned of trespassing. 11-26tc

POSTED NOTICE
The former Post, [illegible] R. F. Langford, Jr., and Dalton reserve owned by me are strictly posted against hunting and any other manner of trespassing.—G. Chounter 61-12mp

Sheriff and Mrs. W. H. Barnes, Mr. and Mrs. C. C. Wheelington, Mr. and Mrs. Doc Freese and Mr. and Mrs. Frank Montague Jr. received late Wednesday night from a very successful antelope hunt in the Davis Mountains. Mrs. Montague was one of the lucky ones to be given a free hunt.

Each hunter came in Wednesday night with an antelope and happy stories to tell about a very successful hunt in the Davis Mountains.

Glendon Roberts
Attorney at Law
Former First State Bank Bldg.
Bandera, Texas

CHIROPRACTIC
We invite you to use our Health Service
To improve your health is our business. Try Us.
DRS. E. T. & RUTH CALLAHAN
Located in Bunch Building
Bandera, Texas

Editorials...

LET THERE BE PEACE" — This year's theme for United Nations Day — "Let there be peace" — was chosen as a prayer on the lips of people everywhere.

Five years have passed since the day San Francisco, where the charter was signed — five difficult years when nothing came easy for us, in the enthusiasm of the days when we were first free to borrow and harden of the task, thought that it would. And looking back on those years it is a matter of choosing United Nations effectiveness in the affairs of the world. We five million children whom have been saved by the United Nations. We see a medical assistance program personally by fifty cents a year. We see the world's food and agricultural situation improved by appreciable sums to some the pledges that we made at San Francisco and, for the most part, resolutely we place our faith and work on the side of the United Nations and pray to be matched.

United Nations Day remains the symbol of dedication to peace and progress which is believed throughout the world in countries of widely different heritage and habit. Its observance has become an international tradition. Last year it was brought to a new high in forty-four countries.

This year, too, it will be observed. Let us pray not only to strengthen the purpose of peace but to speed the day when peace may come. Perhaps in some corner of every heart and every home will be found a special call [illegible] It will come when Christian men and women and children of every background work hard enough and sacrifice self enough to spread the love of Jesus Christ in the hearts of mankind everywhere. It will come when our friends without fear or artificial barriers of [illegible]

A DANGER SPOT

Something should be done to relieve the traffic congestion which [illegible] Highway 16 from Bandera to the Jobe's Ranch, especially week-ends. This building boom of [illegible] and the increase of workers on a number of new projects [illegible] is going to add greatly to the traffic congestion. There is no sign of warning on a number of the [illegible] and motorists are speeding through the area at a rate of 50 to 60 miles per hour. It is only a matter of time [illegible] Highway at up to 80 miles per hour. It has always been a spot for accidents and it will be worse if it is not controlled. Let's have a traffic light installed at the intersection of Highway 16 and Main Street and a speed limit sign [illegible] when it would have been a good idea to have had a traffic light at the intersection of Highway 16 and Main Street [illegible] and a speed limit sign [illegible] Bandera. Let's have a traffic light and speed limit signs before a serious accident occurs.

WE ARE IN FOR A LONG WAR

[illegible] throughout the world [illegible] the United States [illegible] Korea is only a sideshow. The real battle is [illegible] already cost more than the Second World War. [illegible] strength is developed and where it is used. [illegible] the battle fields for [illegible] the battle fields for [illegible] the battle fields for

Authentic History of
Sam Bass and His Gang
By a Citizen of Denton County
Printed in Law Monitor Book and Job Printing Establishment at Denton, Texas, 1878

Continued from last week

On the Saturday preceding the Mesquite robbery, mentioned hereafter, certain parties from Eagle Ford, as they started, ran across Henry Underwood and Frank Johnson in the woods some distance below Denton.—We give below an extract from a letter from Denton to one of the Dallas papers containing one version of this encounter:

"The parties mentioned above as meeting the desperadoes in the woods, were private detectives from Dallas. The history of the adventures of this squad, in Denton county, is as follows:

"The next morning after the Eagle Ford robbery, Samuel Fenley, Jane Peak, James Curry and one other from Dallas, struck a hot trail leading northward from the railroad and followed it to the cross-timbers in Denton county. They continued through the timbers toward Denton, and when within about three miles of that place, near the farm of Capt. R. H. Hopkins, they suddenly came upon two men asleep in the woods. They had ridden past them when someone discovered the men and their horses which were picketed near by. The men soon decided upon their course. Half of the squad remained with the horses, while the rest, as Jones and Peak say, "crawled on all fours." A word or two then passed. The detectives still not feet sure of their men and were afraid to shoot for fear of killing innocent parties. While they were lying concealed and with a view of ascertaining the identity of the men, they heard a third party approaching from the direction of Denton, and soon saw them through the woods. The fellow rapidly approached their position, and when he got near enough, did not parley—then, but fired at Underwood, one of the detectives. Several persons of the party now fired, but the first shot was the only one that took effect. They walked and shot at each other, and the detectives charged toward the fellow, who broke and ran. In the meantime the other two men had mounted their horses and fled

SCOTT'S LEVEL BEST

11 OZ. BLUE JEANS

Men's and Boy's Sizes

Also

SHIRTS TO MATCH

In Men's and Boy's Sizes

Men's and Boy's

COTTON FLANNEL PLAID SHIRTS

HEADQUARTERS FOR LEVIS

STEIN'S

CLOTHIERS

Boyle's Store

PHONE 81 "EVERYTHING YOU NEED" MAIN STREET

FRIDAY & SATURDAY SPECIALS

COFFEE, Admiration, lb.	*83c*
CIGARETTES, Carlton	*$1.81*
DRAFT, Large Package	*21c*
WHITE WING FLOUR 25 lbs Print Bag	*79c*
LETTUCE Large Greenhead	*9c*
SUGAR Pure Cane, 5 lb.	*45c*
GRAPES Thompson Seedless, lb.	*15c*
CRUSTENE 3 lb. Carton	*65c*
ORANGES Mesh Bag, 5 lb.	*39c*
OLD PAL DOG FOOD 3 for	*19c*
CELERY HEART Choice lb.	*37c*
PET MILK tall can	*11c*
ARMOUR BACON Sliced lb.	*51c*
McCORMICK TEA ¼ pound	*21c*
SHOULDER ROUND Steak lb.	*65c*

M. BOYLE

General Merchandise

BANDERA "We Deliver" TEXAS

ESTABLISHED 1907 TELEPHONE 21

SPECIALS For Friday and Saturday

PINTO BEANS, 1 lb.	*9c*
SPAGHETTI, Franco-American, can	*13c*
TOMATOES AND GREEN CHILIES, can	*11c*
BUTTER BEANS, Kimbel, can	*10c*
ONIONS, White, 1 lb.	*5c*
GINGERBREAD MIX, Dromedary, 14 oz. pkg.	*25c*
FRUIT COCKTAIL, Libby's, No. 2½ can	*36c*
SLICED APPLES, Lucky Leaf, No. 2 can	*18c*
CRUSHED PINEAPPLE, Libby's, No. 2 can	*28c*
MEN'S T SHIRTS, Berma Brand	*$1.79*
MEN'S BLUE PANTS 3.19 SHIRTS TO MATCH	*2.49*
DOMESTIC, 46 inches wide, yd.	*39c*

MRS. O. SCHNEIDER OPERATED ON

Mrs. O. Schneider underwent a major operation in the Memorial hospital in Houston Monday afternoon and at this writing is progressing along very nicely. Her friends here may send cards or letters to Room 622, Memorial hospital, Houston. She will be remembered here as the former Lucille Mastin, daughter of Mr. and Mrs. Fred Mastin Jr.

HUMBUCH GIVES BOOKS TO BANDERA LIBRARY

More than 50 volumes were included in a collection of books given last week by Mr. and Mrs. Wilson T. Humbuch of Center Point and formerly of Bandera, to the Bandera Public Library. The collection includes two 20-volume sets. One set is a well illustrated history of Charles Dickens, and will add much to the classic material in the library. Another set is a complete set of Charles Dickens' works. Other books donated by the Humbuchs include material on Texas history, Dorothy Parker's poetry, Dorothy B. Hughes, and a number of fiction story books

MEDINA

N. V. BEALEY, Editor

"There's a chile among ye taking notes, an' faith he'll print 'em."

Approximately [illegible] of the Medina football fans and rooters came back from Hondo[illegible] last Friday night after the Medina Indians had defeated the Hondo Bulldogs by a score of 20 to 0. The game was played on the Hondo field and was the first game of the season for both teams. The Indians scored in the first quarter when Quarterback George Ed Bandy passed to Halfback Jack Graham for a touchdown. The addition to Jack Graham's team has greatly bolstered and is now filled with material that could easily be developed into championship caliber. Graham is a transfer student from Hondo where he starred in football for two years. He is a graduate of Hondo High School and has attended Junior College. He is married and has a baby girl. He is employed by the Medina Telephone Company and is a member of the Medina Volunteer Fire Department. Graham is a fine addition to the Medina team and to the community.

Mrs. Ruth Bandy, mother of George Ed Bandy, Medina quarterback, received a letter from her son Wednesday stating that he had been elected captain of the Medina team for the remainder of the season. George Ed is a junior in high school and is a fine leader for the team. He is a good passer and a fine ball handler. He is also a good defensive player and is a hard tackler. He is a member of the Methodist Church and is a fine boy in every respect

TARPLEY

MRS. A. A. JEFFERS, Reporter

Mr. and Mrs. Hough Lefever gave a surprise party on her birthday at their home in Medina last week. Turkey and all the fixings were served to Mr. and Mrs. M. B. Sandlin and children, G. W., Mr. and Mrs. W. J. Schmidt of Turdley, Mr. and Mrs. Charlie Sandlin and children, Charles Jr. and Judy of Kerrville, Mr. and Mrs. Lee Longoria and daughter, Medina. Mrs. Sandlin received lovely gifts. We join in wishing her a lot more happy birthdays.

Mrs. Roy Estes and daughter, Jo Ann, Turtle and all the Barbara Lynn, Mrs. Clarence J. Hummel were served to Mr. and Mrs. M. B. Sandlin and children, Earlene and Maggie Jewell, Mrs. John Coffey were in Bandera Saturday.

Mrs. Elsie Dean and little daughter, Sabrina, of Mexia visited Mrs. Lois Scales over the last week-end.

Mr. and Mrs. W. E. King and Miss Kay were in Houston on business last week.

Mr. and Mrs. Charles J. Hummel were visitors in San Antonio on Saturday afternoon.

We are glad to report Mrs. Ben Scales is able to be out after her illness.

Mrs. Bill Barnes and children, Barbara Lynn, Mrs. Clarence J. Hummel and Mrs. Roy Estes and daughter, Jo Ann, were served to Mr. and Mrs. Hough Lefever at their home Sunday.

Mrs. Hough Lefever gave a surprise party on her birthday at their home in Medina last week. Turkey and all the Barbara Lynn, Mrs. Clarence J. Hummel were served to Mr. and Mrs. M. B. Sandlin and children, Earlene and Maggie Jewell, Mrs. John Coffey were in Bandera Saturday.

Mrs. Elsie Dean and little daughter, Sabrina, of Mexia visited Mrs. Lois Scales over the last week-end.

Mr. and Mrs. W. E. King and Miss Kay were in Houston on business last week.

Mr. and Mrs. Charles J. Hummel were visitors in San Antonio on Saturday afternoon.

We are glad to report Mrs. Ben Scales is able to be out after her illness.

Mrs. Bill Barnes and children, Barbara Lynn, Mrs. Clarence J. Hummel and Mrs. Roy Estes and daughter, Jo Ann, were served to Mr. and Mrs. Hough Lefever at their home Sunday.

Mrs. Hough Lefever gave a surprise party on her birthday at their home in Medina last week. Turkey and all the Barbara Lynn, Mrs. Clarence J. Hummel were served to Mr. and Mrs. M. B. Sandlin and children, Earlene and Maggie Jewell, Mrs. John Coffey were in Bandera Saturday.

Mrs. Elsie Dean and little daughter, Sabrina, of Mexia visited Mrs. Lois Scales over the last week-end.

Mr. and Mrs. W. E. King and Miss Kay were in Houston on business last week.

Mr. and Mrs. Charles J. Hummel were visitors in San Antonio on Saturday afternoon.

We are glad to report Mrs. Ben Scales is able to be out after her illness.

Mrs. Bill Barnes and children, Barbara Lynn, Mrs. Clarence J. Hummel and Mrs. Roy Estes and daughter, Jo Ann, were served to Mr. and Mrs. Hough Lefever at their home Sunday.

FALL BULBS ARE READY

Stages in the development of a hyacinth grown in water.

Daffodils, Tulips, Dutch Iris, Hyacinths

MEADOWS FLOWER SHOP

Phone 81

RIO VISTA

CAFE AND NIGHT CLUB

Dances Every Saturday, Monday and Wednesday

Dinner Music on Sunday Starting 7 p.m.

DOYLES COLORED CHOIR OF KERRVILLE

MEDINA LIONS CLUB

Friday Night, October 13 (Tonight) 7:30

Many Comedy Skits will be Performed During the Program.

EVERY MISS IT

Admission 25c and 50c

Graham's Food Market & Locker Plant

GROCERIES — FEED — WHOLESALE MEAT

Variety Goods Household Wares

New Fall Materials and Toys

Use the Convenient Lay-Away Plan

LEVI HEADQUARTERS IN MEDINA, TEXAS

HAYES FEED STORE

Complete Line of Dairy, Poultry, Rabbit and Stock Feed

We handle Starkey, Bewley's, and Kimble Diamond Feeds —a complete line

Also Commercial Fertilizer

GRINDING ON FRIDAYS AND SATURDAYS

BEDROOM SHOES

FOR LADIES

Satin, Leather and Fleece Lined

2.50 2.89 4.49

FOR MEN

LEATHER 4.50

RED JACKETEER SLIPPER SOCKS.

Wool Tops and Leather Soles

In Scarlet, Royal and Green

2.98

THE FRONTIER SHOP

Tourist Association Reports Summer Activities, Begins Plans for Fall

A summary of activities of the Bandera Tourist Association, started off the regular meeting of the Bandera Tourist Association, started off the regular meeting of the Bandera Tourist Association at 12:30 o'clock at headquarters for lunch beforehand, the Judge Roy Bean building.

In addition to maintaining an information booth for tourists and carrying on the routine functions of the association, the following promotional work was accomplished during the summer:

1. Road signs on Commerce Street, Bandera, and on the Bandera-Medina road.

2. Distribution of literature at the Bandera booth and at the Chamber of Commerce booth at the Dallas Fair.

3. Radio broadcasts from Bandera over Station KTSA, San Antonio.

4. Other news releases to the San Antonio papers, 20 other publications.

5. Bandera folder and circular.

6. Bandera Pass Road sign.

7. Bandera Pass Road marker.

8. Bandera Pass Road marker.

9. Bandera Pass Road marker.

10. Bandera Pass Road marker.

11. Bandera Pass Road marker.

12. Bandera Pass Road marker.

13. Bandera Pass Road marker.

14. Bandera Pass Road marker.

Authentic History of
Sam Bass and His Gang
By a Citizen of Denton County
Printed in the Monitor Book and Job Printing Establishment at Denton, Texas, 1878

Continued from last week

And also the following letter from the correspondence of another eye witness which is clipped from the Monitor of the same date:

"W. D. Lacy, a leading dry goods merchant of Ozark, Ark., is in the city, having arrived Saturday evening last. He is the son of Mrs. S. E. Lacy of this city, and is well known to all of our old citizens. He was on the train that was robbed by fifteen armed men at Mesquite at 10 p. m. on the night of the 11th inst. He did not know any of the robbers, but believed by the remarks made by some of them that they were from Dallas. For instance, when the peanut vender on the train appeared with a pistol in his hand one of the robbers cried out, 'We don't want any peanuts—you get back.' This indicated that the robbers were not rank strangers to the employees of the train. He says the peanut boy, the messenger and the conductor displayed a great deal of pluck. Conductor Alford emptied his pistol and during the time was the recipient of a running shot-gun fire from the robber that was firing at him. Said the robber: 'You are a brave fellow, but you are a fool.' The conductor made no reply, but seemed to be in no hurry to get from the robber. The messenger also acted with commendable coolness. He says he was trying to hold on to the money, but finding that the robbers would be hard to fool in the matter, he thought it best to let them have it. The express car was robbed of \$150 in cash, and one package containing \$1,000 in gold. The \$1,000 was not taken. Mr. Lacy says the whole affair was conducted by the robbers in a quiet manner. The object of the party seems to be to get the money and avoid bloodshed and disorder. At no time was he excited with apprehension from remarks overheard. One man said for a precaution which seemed considerable, that the robbery was to be a bloody affair. Mr. Lacy says he was not disturbed in the least, and that he was treated with the utmost politeness by the robbers. He says he was warned them of that it was dangerous to resist, but they had better stay at home but they desired to have nothing to do with the passengers or their property. He says the robbers were evidently from Dallas, as they were acquainted with many of the citizens of that place. They were dressed in good clothes, and presented a fine appearance. They were not rough looking men, and that is why he was surprised at the robbery.

"Mr. Lacy says the whole affair was conducted in a quiet manner. The object of the party seems to be to get the money and avoid bloodshed and disorder. At no time was he excited with apprehension from remarks overheard. One man said for a precaution which seemed considerable, that the robbery was to be a bloody affair. Mr. Lacy says he was not disturbed in the least, and that he was treated with the utmost politeness by the robbers. He says he was warned them of that it was dangerous to resist, but they had better stay at home but they desired to have nothing to do with the passengers or their property. He says the robbers were evidently from Dallas, as they were acquainted with many of the citizens of that place. They were dressed in good clothes, and presented a fine appearance. They were not rough looking men, and that is why he was surprised at the robbery.

"Mr. Lacy says the whole affair was conducted in a quiet manner. The object of the party seems to be to get the money and avoid bloodshed and disorder. At no time was he excited with apprehension from remarks overheard. One man said for a precaution which seemed considerable, that the robbery was to be a bloody affair. Mr. Lacy says he was not disturbed in the least, and that he was treated with the utmost politeness by the robbers. He says he was warned them of that it was dangerous to resist, but they had better stay at home but they desired to have nothing to do with the passengers or their property. He says the robbers were evidently from Dallas, as they were acquainted with many of the citizens of that place. They were dressed in good clothes, and presented a fine appearance. They were not rough looking men, and that is why he was surprised at the robbery.

CHAPTER XI

The Dallas Citizens Organize—Sheriff Egan Comes to Denton County to Act Unknown—The Country Swarming with Armed Men—Pursuit of and Skirmishing with the Brigands.

The robbery at Mesquite, the officers of the express company and the passengers on the train were all more or less excited with Sam Bass, having received a fresh impetus in their minds from the late robbery, and the citizens of Dallas, particularly those who had been robbed, were thoroughly aroused. Many of the most prominent citizens of that place, among whom were Col. Ike Pryor, Col. Jack Adams, Col. Ed Cochran, Capt. Hunt, Capt. Dick Burnett, Capt. Jim Lewis, Capt. Jim Cockrell

NEW SHIPMENT OF

DOBBS HATS

PRICED FROM 10 TO 30 DOLLARS

HEADQUARTERS FOR LEVIS

STEIN'S

CLOTHIERS

ST. JOSEPH'S 4H CLUB MEETS

The St. Joseph's 4H Club met for the first time October 9. The meeting was called to order by Miss Pauline Reagan. Following were the nomination and election of officers. Those elected were: Annette Kalka, president; Gladys Ann Laskowski, secretary-treasurer; Thelma Jean Jurecki, reporter. Miss Reagan suggested our first articles to be made will be aprons. A recreation committee consisting of Elenora Dugosh and Peggy Pingleton was elected. Our meeting date was set for the fourth Wednesday of each month. The meeting was then adjourned until October 25.—Thelma Jean Jurecki, reporter.

COFFEE HOUR

Coffee Hour will be held Saturday afternoon, October 14, from 2 to 5 o'clock. Home made ice cream, cake, and coffee will be sold reasonable prices and the public is cordially invited. This project is sponsored by the Wesley Service Guild of the Christian Service and the Welfare Service Guild.

HOSPITAL NOTES

Bobby Edmonson of Tarpley is being treated in the Wilson hospital for burns received suffered recently.

Mr. and Mrs. Gussie Heider of Pipe Creek are the parents of a five & pound boy born in the Wilson hospital Saturday night, October 7.

Miss Agnes Christofferson of Houston paid our office a pleasant call Wednesday morning and became a subscriber to the Bulletin.

Mrs. Paul Algeroeva of Boerne visited our office Wednesday morning and renewed her subscription to the Bulletin. Mrs. Algeroeva is employed at the Circle M Cafe in Boerne, and would appreciate having her Bandera friends come in to see her when in Boerne.

Mrs. Cecil Carr, of Medina, is recuperating from a major operation in San Antonio, which she underwent last week. We hope she will be well and able to return to her home soon.

Mr. and Mrs. H. C. Skinner of Kerr Forest, Illinois, were visitors in Bandera Tuesday. They found much to interest them in the Frontier Times Museum, as Mr. Skinner is an active member of the Westerners Corral, a national organization, which has members in all of the western states. While here he became a regular subscriber to Frontier Times.

Mr. and Mrs. Ed Spill of Comfort and Mrs. Elmer L. Bishop of San Antonio were visitors in Frontier Times Museum Tuesday. Mr. Spill was for many years an employee of the San Antonio Express, but has retired and now owns a nice little home in Comfort.

Mr. and Mrs. T. W. Lawson, recently arrived from Mindanao, Philippine Islands, are now on a visit to Mrs. Lawson's mother Mrs. George Gibbons and Mrs. O. E. Barrett. Mr. Lawson is construction engineer, and has several years in the Orient. Mr. and Mrs. Pat Dillon and Mr. and Mrs. Carroll Dillon and children, Pat Jr. and Barbara Sunday afternoon.

Mrs. Ben Pyka, Mrs. C. F. Jurecki, Mrs. Tom Anderwald, Mrs. Otto Stein, Mrs. F. G. Anderwald, Mrs. and Mrs. Raymond Balto, P. J. Anderwald, Miss Veronica Kallous, Miss Emelia Kalka, Mrs. Ida Brown, Ben Pyka, Mrs. C. F. Jurecki, Mrs. Tom Anderwald, Mrs. Otto Stein, Mrs. F. G Anderwald, Mr

MEDINA

Vanderpool

TARPLEY

PIPE CREEK

MEDINA DRUG STORE
H.C. GOLLEHON
Prescription
Service
MEDINA, TEXAS

JOHN W. TEE & SON
General Hauling

Local and Long Distance Hauling
Information on Interstate Commercial Permits from the Texas R. R. Commission Will Be Furnished Promptly
Prompt Service
Careful attention given to livestock shipments
Medina, Texas

Medina Church of Christ
Sunday Services
Bible School ... 10 a. m.
Preaching ... 11 a. m.
Communion ... 11:50 a. m.
Evening Services
Young People's Meeting ... 7:30 p. m.
Preaching ... 8 p. m.
Mid-Week Prayer Meeting ... 8 p. m.
W. S. TAYLOR, Minister

Wier Garage
Electric and Acetylene Welding
Tractor and Auto Repairing
Motor Tune-Up a Specialty
Satisfaction Guaranteed
Back of Lewis Filling Station
All Work Guaranteed
ORVILLE WIER
MEDINA, TEXAS

MEDINA INSURANCE AGENCY
Established In 1938 W. G. ANKELE, Owner
Insurance of the Highest Type at Low Cost
Only Stock Companies Represented
INSURE AT HOME
We want real estate listings
We Have Buyers
101 Broadway, Medina, Texas
PHONES Office 64 Residence 2-R-2

"SPEEDY" by LEE D'SPAIN

General Repairs on Any MAKE or MODEL Car
If you are interested in a new car or truck, see us before you buy. If you don't, we both lose money.
D'SPAIN MOTOR CO.
Ford SALES AND SERVICE Ford
Bandera, Texas

DRILLING
Water Wells
For Farms and Ranches a SPECIALTY
See Your Old Timer for Fresh Cool Water and Reliable Service
J. F. HEINEN
Water Well Driller
Bandera, Texas

Beat winter to the punch!..
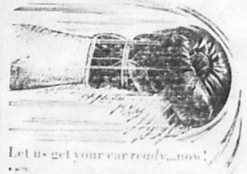
Let us get your car ready...now!
PT
RUGH'S TEXACO STA.

Square Dance Barbecue
Cowboy Dance
BANDERA, TEXAS
OCTOBER 20, 1950
SPONSORED BY
St. Christopher's Episcopal Mission
New church site just outside Bandera on the Center Point Road, Highway 689
6:00-8:00 P. M.
OLD-FASHIONED
PIT BARBECUE
FAMOUS BANDERA RANCH FOOD
Cowboy Music by Al Gardner, Marilyn Gardner, Paul Gowan and Claude Marty of the Joleta Ranch
Fortune Telling, Country Store, Ranch Fun
8:00 P. M. - 12:00 M.
I SQUARE DANCING
On Slab 100 Yards from Site
Murray LeStourgeon, Medina, Caller
Johnson's Dance Band
II. COWBOY DANCING
On Slab of Wagon Wheel Ranch Across the Road
Donations Gratefully Accepted
MAKE CHECKS PAYABLE TO
ST. CHRISTOPHER'S EPISCOPAL MISSION BUILDING FUND
IN CASE OF RAIN the affair will be held at THE LOST VALLEY RANCH

LOOKING BACKWARD

Twenty-Five Years Ago
(From the Bandera New Era, Oct. 18, 1925. Published by J. Marvin Hunter.)

It took a Bandera man to show the assembled thousands in San Antonio just how the man of the frontier appeared in 1836, as he drove the herds on the long trip to the northern markets. J. A. Miller appeared in the parade in a outfit that attracted attention everywhere. He wore an old slouch hat, the front pinned back with a mesquite thorn; his jacket was of buckskin, worn and fringed; his trousers were old ducking, and patched. Bright shoes encased his feet and they were tied with buckskin strings; old scratched and faded leather leggins encased his lower limbs; a dirty looking jacket hung from the saddle horn; a blanket was tied behind the saddle, and all full of ancient vintage, a wallet was across the saddle, filled with a trail driver's outfit. Through a hole in the crown of his hat protruded tufts of hair. He had his mustache blacked, and very few people recognized him as he passed down Houston Street amid the cheering throngs. Mr. Miller was awarded the first prize for the most typical get-up in the parade.

Bob, Dunlap and sisters, Misses Mina and Elmira Dunlap, of Pipe Creek, left this week for Toleta, Texas, where Mr. Dunlap will take charge of an irrigation farm.

Commissioners court was in session Monday, all commissioners being present, John L. Edwards, R. L. Mervis, J. V. Porter and Anton Pyka.

Dr. and Mrs. J. O. Butler visited relatives at Fredericksburg last Sunday, returning Monday. They were accompanied home by little Billie Guffy, who will spend awhile with them.

Elton Nesbitt and Virgil Mc Cuistry, the Bandera Fiddlers, entertained the old trail drivers with some selections at the reunion at San Antonio last week, and furnished the music for some dancing.

The addition of "Bye Whacky" made a decided hit with the crowd last night. This feature has been in vogue for the past several weeks and is proving very popular with the audiences. It is a novel entertainment by the partners who entertain the crowd between dances.

We Have a New Shipment of Ivory Fall Hymns.
MODERN DRESS and BEAUTY SHOP
Mrs. Ray Wyatt

VETERINARY SERVICE
Large and Small Animals

CHURCH OF CHRIST
SUNDAY
Bible study ... 10:00 a. m.
Worship service ... 11:00 a. m.
Young People's Class ... 7:00 p.m.
Worship service ... 8:00 p.m.
WEDNESDAY
Prayer Meeting ... 8:00 p.m.
Ralph Sweet, Minister
BANDERA

BANDERA LODGE, No. 1123 A. F. & A. M. — second Saturday and fourth Monday nights in each month at 7:30 o'clock. All members urged to attend. Visiting brothers welcome. W. M. H. G. Wilson, Secretary

LADIES, LOOK BEAUTIFUL:

INCREASE IN SCHOOL CHILDREN TRANSPORTED DURING PRESENT TERM

The increase in school children transported to consolidated schools during the present term is shown by an increase over last year's enrollment of 1,000 pupils, according to a statement issued by Dr. L. A. Woods, state superintendent of public instruction.

Dr. Woods said that the increase in pupils transported to consolidated schools is the largest increase ever recorded in any one year in the history of the Texas State Department of Education.

The increase in pupils transported during the present term has made necessary the purchase of 1,000 additional school buses, Dr. Woods said. Texas now has 7,000 buses in operation, he said.

Dr. Woods said that the

SPORTY HIGHLIGHTS

Don't [illegible]

The CHUCK WAGON
SEE US FOR
HOT DOGS
HAMBURGERS
TO-GO
BANDERA, TEXAS
Mrs. Mrs. EARL DAVENPORT

Sunset Hills Estate

RESIDENTIAL LOTS

Nice Shade Trees

$675.00 & Up *Different Sizes*

Terms to Suit You

See W. A. Weir on the grounds

Box 135 or Phone 933W3

SUNSET HILLS ESTATE

RIO VISTA

CAFE AND NIGHT CLUB

Dances Every Saturday, Monday and Wednesday

Dinner Music on Sunday Starting 7 p.m.

Graham's Food Market & Locker Plant

GROCERIES — FEED — WHOLESALE MEAT

Variety Goods — Household Wares

New Fib Materials and Toys

Use the Convenient Lay-away Plan

LEVI HEADQUARTERS IN MEDINA, TEXAS

HAYES FEED STORE

Complete Line of Dairy, Poultry, Rabbit and Stock Feed

We handle Staffer's, Bewley's and Kimble Diamond Feeds — a complete line

Also Commercial Fertilizer

GRINDING ON FRIDAYS AND SATURDAYS

Hanes Underwear

for Men and Boys

HANES SHORTS
All Sizes and Colors 95c and $1

HANES FIG LEAF SHORTS
All Sizes 89c

HANES UNDERSHIRTS
All Sizes 85c

HANES UNDERSHIRTS
Light Weight with Sleeves, All Sizes $1

SOCKS FOR MEN

Nylon, Rayon, Cotton and Wool
All Sizes and Colors
35c per pair to 70c per pair

THE FRONTIER SHOP

RAIN MAKING

(Continued from Page 1)

The watershed of San Antonio comes from the Edwards Plateau and, as wells are being drilled for irrigation purposes in the Uvalde-Crystal City area, the San Antonio water supply could be [illegible]

Hopkins, for the rainmaking project being accepted Monday, the end and otherwise by Frank MacIntyre Sr., president of the [illegible]

[illegible] that [illegible] Dec. 31, 1950, [illegible] [illegible] A. M. of the First Monday [illegible] [illegible] of December, A. D. 1950, in the cause, numbered [illegible] [illegible] A. Underwood Plaintiff, vs. [illegible] Defendant, in which [illegible] [illegible] [illegible]

Authentic History of
Sam Bass and His Gang
By a Citizen of Denton County
Printed in the Monitor Book and Job Printing Establishment
At Denton, Texas, 1878.

Continued from last week

Approaching Carter's he found Carter at his house, and while in conversation about them, was discovered by Bass and his gang, who saddled their horses immediately and struck off in a full run on the way they had come, Bass exclaiming "To Clear Creek bottom, boys." Wetsel fired a signal shot, and taking a stand near their path dismounted and opened fire on them. Capt. Whitehead, Jack Yates, and Finley Ferguson dismounted and opened fire on them as they ran. The forces of Egan closed in and a rapid running fight ensued for the distance of a quarter of a mile, in which all of Egan's men who could get in gunshot range took part. The robbers yelling and firing back as they went. Sheriff Egan, Alex Cockrell, Tom Yates, McIntire, Hart and Dode Pain pressed them closely until they entered the woods near Etter's, when the robbers dodged them and made a detour around, falling in on the south of their pursuers and pressing southwestward toward the swamps of Elm. The result of the fight was several buckskin colored horses and trinkets dropped by the robbers on their retreat. No one was hurt on either side. Egan for something but their trail, but soon struck it again and pursued them with the utmost speed. The news flew like lightning over the country, and before 10 o'clock there were a dozen men from all the surrounding country were all going with excitement. Parties from the city, armed with their guns and ready for the fray, as soon as he had on the premises, mounted and set out to reinforce Egan, and by night another force of about 30 men had joined the party. This night the entire party camped on the road, to intercept Denton that night, as the movements of the rapidly accumulating posse indicated. Before night the squad divided and worked in different directions, but all going south eventually

GET READY FOR THOSE COLD NIGHTS

BLANKETS

We Have a Fine Selection of
All Wool and Part Wool
Cotton and Rayon and Wool

Reasonable Prices

HEADQUARTERS FOR LEVIS

STEIN'S
CLOTHIERS

MEDINA PTA HALLOWEEN CARNIVAL

Medina PTA carnival activities will begin with the crowning of the king and queen at the school auditorium beginning at 8 p. m. Tickets purchased for the coronation will also entitle holders to a dance at the Circle R Ranch, which will begin immediately after the royal event. On the following day, the gay activities will continue along Medina's main street, with the booths opening at 12 noon and closing at 6 p. m.

Highlights of the afternoon will be the parade, led by the school band, and the football game between D'Hanis and the hometown team.

Medina's famous cakes, sandwiches and coffee will be sold during the game.

MEETING NOTICE

The next regular meeting of the Bandera Tourist Association will be held on Monday, October 30. Two major subjects will be on the agenda: 1. Election of officers, and 2. election of the ninety arrangements for Hospitality Week. The meeting will be held at the office in the Judge Roy Bean building. All are urged to attend.

CORPUS OFFICIALS MAY HONOR ROUNDUP DANCE

A letter from Mayor Leslie Wasserman of Corpus Christi to the Bandera Tourist Association states "Thank you very much for your invitation to attend the Bandera Roundup Dance at Rob's Place in Robstown Wednesday night, October 25. I will try my best to be there. . . ."

Sheriff John Harney of Corpus Christi has also been invited to attend the Bandera event, but as we go to press, no word has been received from him.

Both Mayor Wasserman and Sheriff Harney are most gracious in the cowbelles and delegates who visited Corpus Christi during Buccaneer Days to advertise our Stampede. It is hoped Banderans will have an opportunity to entertain them at the Roundup in their neighboring town of Robstown. Sheriff Harney has numerous friends in Bandera and being a ten-gallon-hat and boots-wearing sheriff, it is believed he will make an effort to attend the Roundup Dance.

CARD OF THANKS

The Band Sponsors Club would like to express our thanks to everyone who helped with the Lion's Club Show. Special mention is due to Bill Smith in putting on the Movie.

The Band Sponsors Club

T-Sgt. Chas. A. Bruton, with his wife and little daughter, Marguerite Francis, of San Antonio, and Mrs. Bruton's mother, Mrs. Nettie W. Watson of Corpus Christi, were here Sunday. They were accompanied also by G. W. Bart of Corpus Christi. Mrs. Watson recently had a fall in which she badly fractured her hip, and is now using a wheel chair while recovering. She is an employee of the Corpus Christi post office, and is taking an enforced vacation. We wish for her a speedy recovery.

Among the visitors in Frontier Times Museum last Sunday were Mr. and Mrs. T. H. Thorp and Mr. and Mrs. Grayden Smith, of Center Point.

Mr. and Mrs. E. J. Johnson and little grandson, James Lee Moss, of Hondo, were interested visitors in Frontier Times Museum in Bandera last Sunday.

Mr. and Mrs. M. H. Muennink of San Antonio were here Saturday visiting Mr. and Mrs. Ben G. Wetmore.

Mr. and Mrs. Bernard Maris of San Antonio spent the week-end with her parents, Mr. and Mrs. A. A. Wood.

Lonnie Mauer of near Pipe Creek was taken to the Santa Rosa hospital in a Pfannerstill ambulance last Friday.

Mrs. Jack Watson of San Antonio spent the week-end here with her parents, Mr. and Mrs. Ray Wyatt.

Mrs. F. S. Davis and children of San Antonio were guests of her brother, Mr. Norris Davenport, last week-end.

Mr. and Mrs. Louis Chrisco of Sabinal are here visiting Mr. and Mrs. H. V. Gilbreath and family.

Mrs. A. L. Mansfield is in Houston visiting relatives. She will go from there to Galveston to remain for an extended visit to Mr. and Mrs. Ray Mansfield when she is released by her doctor in Houston.

Mrs. Anthony Kalka and children, Eddie, Angela, and Sonny, of San Antonio visited Mr. Kalka's parents Sunday.

Mrs. T. J. Harper and Mrs. Lee Cole left Monday for Houston where they spent the day with Mrs. Harper's son, Sheriff A. W. Harper and family. Mrs. Cole visited her son, Mr. and Mrs. M. J. Cole and family of Houston, while there.

Mrs. Edgar Jones of Los Gatos, California and Mrs. Gabbie Wash of San Francisco, California spent several days here last week with their sister and aunt, Mrs. J. N. Wood. They left for Mexico Tuesday, accompanied by Mrs. Wood and Mrs. Lucille Fannin, who will visit in California for awhile. Lucille Fay will stay over in Brackettville to visit Roy Wood and family.

Mr. and Mrs. Walter Rainey and little daughter, Colleen, who have resided at Douglas, Arizona, for the past several years, visited friends of Mr. and Mrs. Ed Bates and Frank Mrs. Rainey is Mrs. Bates's sister. They are making plans to locate in Texas.

HOSPITAL NOTES

Bill Smith, of the Lee Construction Company, was treated at the Wilson hospital Thursday night for a cut over one of his eyes made by a falling pipe. Several stitches were required to close the wound.

William Palmer of San Antonio suffered a broken leg and Joseph E. Griffee suffered severe bruises last Thursday night when they were injured in a car wreck near Tarpley. Both men were residents of San Antonio, and after receiving treatment at the Wilson hospital, were taken to San Antonio in a Plummer ambulance.

Oscar Kalka received treatment at the Wilson hospital Friday night for a broken collarbone sustained in the football game.

MEDINA

Grand Carnival and Street Parade

OCTOBER 28th 12 O'CLOCK NOON

New Features New Attractions
Prizes Given With Almost Everything
SPONSORED BY
MEDINA LION'S CLUB
Under Auspices of Medina PTA
All Receipts Will Go to the Medina PTA

Boyle's Store

PHONE 81 "EVERYTHING YOU NEED" MAIN STREET

FRIDAY & SATURDAY SPECIALS

CIGARETTES, carton	*$1.81*
SUGAR, Pure Cane, 5 lbs.	*15c*
CRUSTENE, carton, 3 lbs.	*69c*
COFFEE Admiration, 1 lb. bag	*83c*
LETTUCE large heads	*8c*
PEACHES Argo, 2½ can	*28c*
YAMS No. 1, 2 lbs.	*15c*
TOILET TISSUE Charmin, 2 rolls	*15c*
ORANGES 5 lb. bag	*29c*
HERSHEY'S KISSES Large bag	*19c*
ROUND STEAK Hom[illegible] lb.	*79c*
MILK Carnation, tall can	*11c*
BACON SQUARES lb.	*39c*
PRINCE DOG FOOD 3 cans	*25c*
FRESH FRYERS lb.	*59c*

CAMBRIC for Hallowe'en Costumes, 3 yds. $1.00

Bantex Theatre

SATURDAY OCTOBER 21
WAYNE MORRIS
JANIS PAIGE
THE YOUNGER BROTHERS

SUNDAY-MONDAY OCTOBER 22-23
THE DESERT HAWK
YVONNE DeCARLO
RICHARD GREENE

TUESDAY-WEDNESDAY OCTOBER 24-25
BORDERLINE
FRED MacMURRAY
CLAIRE TREVOR

THURSDAY-FRIDAY OCTOBER 26-27
JIGGS AND MAGGIE OUT WEST
JOE YULE
—PLUS SECOND FEATURE—
Hold That Baby
LEO GORCEY
THE BOWERY BOYS

RYAN'S RED & WHITE STORE

FRIDAY AND SATURDAY SPECIALS

SUGAR, Pure Imperial Cane, 5 lb. bag	*45c 10 lbs. 89c*
PET MILK, tall can	*11½c*
PEACHES, Red & White, No. 2½ can	*29c*
JELL-O, 6 Delicious Flavors, 2 packages	*15c*
LIBBY'S CORN, Golden Cream Style, tall can	*16c*
LIBBY'S CORN, Golden Whole Kernel, tall can	*17c*
CRISCO, 3 lb. pail	*83c*
HERSHEY SYRUP, 16 oz. can	*18c*
HERSHEY KISSES, 7 oz. package	*23c*

M. BOYLE
General Merchandise
BANDERA "We Deliver" TEXAS
ESTABLISHED 1907 TELEPHONE 21

SPECIALS For Friday and Saturday

PURE LARD, lb.	*18c*
PINTO BEANS, No. 303 can	*8c*
BLACKEYE PEAS, No. 303 can	*10c*
CORN, Libby's Cream Style	*16c*
RICE, Comet, 12 oz. pkg.	*12c*
CATCHUP, Libby's	*21c*
SALT PORK, lb.	*29c*
SILVER DUST, Giant Size with Cannon Towel	*55c*
LACE PASTIC, 46 in. wide, yd.	*49c*
SHEETS, Dan River, 81 X 99 $3.35 72 X 108 $3.59 72 X 99 $2.65	
PILLOW CASES, 42 X 36, each	*49c*

NEW SHIPMENT OF LEVIS, ALL SIZES

BACK TO SCHOOL IN STYLE
With
School Supplies From Our Store

RELIABLE SERVICE

We have Everything you need from a Pencil on up.

The Store where School Students meet.

DRUGS GIFTS CANDY COSMETICS

A Registered Pharmacist on Duty at All Times

The Frontier Drug
MR. & MRS. HAROLD BROOKS

JAMES KERR LAID OUT GONZALES

James Kerr was born in Danville, Kentucky, September 21, 1796, and when he was thirty-five years old he became manager for Green DeWitt's Colony. In 1825 he surveyed and laid out the town of Gonzales. Among his assistants in surveying the site was Deaf Smith, later to become a famous scout. Major Kerr, who had been a close friend of Daniel Boone, received the first grant of land within DeWitt's territory. Despite wrangles with another empresario, Martin de Leon, DeWitt's colony was successfully planted in Texas. Kerr county, and the county seat, Kerrville, were named for the Kentuckian, when they were created in 1856. One hundred and sixty-six land titles were issued by Major Kerr as DeWitt's manager.

The Corner Drug Store can supply your needs. Bring your prescriptions to us for prompt and careful compounding. Buy your drug supplies here.

CORNER DRUG STORE
Corner Main and Cypress Streets

FREE DELIVERY **NAB FOOD STORES** *PHONE 109*
NATIONALLY ADVERTISED BRANDS

COFFEE, Folgers, lb. vac can		**83c**
SPRY, 3 lb can		**83c**
OLEOMARGARINE	Delrich, in quarters, lb.	29c
COFFEE	Chase & Sanborn's Instant, 4 oz. jar	49c
WESSON OIL	pint bottle	37c
HILEX QT. 15 PT.		9c

VEGETABLES		MEATS
Potatoes, U S No.1 Idaho Russet 10 lbs. 34c		*Round Steak AA Grade, lb. 84c*
Apples, Fancy Washington Delicious or Jonithan, lb. 13c		*Chuck Roast, Best Quality, lb. 59c*
Carrots, Large Bunches, 2 for 15c		*Bacon, Rath, Kornland Fancy lb. 58c*
Bananas, Large Central American Per lb. 10c	¼ lb BOX 29c	*Picnics, Rath Blackhawk per lb. 42c*

DREFT	Large Size	**27c**
JELLO	Any Flavors, 2 for	**15c**
TREND	Large Size, 2 Boxes	**39c**
TISSUE	Scott, Large Roll	**10c**
BABO	Per Can	**11c**
FLOUR	Gladiola, 10 lb. bag	**83c**

Johnsons Carnu Johnsons Car Plate Deal
Regular $1.69 Value Both for $1.38

PEACHES, Libby's, Halves, No. 2½ can	*30c*
SOUP, Liptons Chic. Noodle or Veg. Mix, 3 for	*32c*
PICKLES, Libby's, Dill or Sour, qt. jar	*33c*

CONWILL'S
BANDERA, TEXAS

The Bandera Bulletin

An Institution Promoting the Interests of Bandera County, Texas

Volume 6, No. 17 | BANDERA, BANDERA COUNTY, TEXAS, OCTOBER 27, 1950 | $2.50 per Year; 5c per Copy

Bandera's Western Hospitality Week, November 6th to 11th

Korean Veterans to Be Guests at Bandera During Hospitality Week

Korean War Veterans from this area, taking part in the many Western Hospitality Week activities being planned...

FUNERAL SERVICES HELD FOR BELOVED PIONEER MOTHER

This community was grieved and saddened when the news came of the death of Mrs. [illegible] Graves at Medina on Thursday...

HILL COUNTRY PEACE OFFICERS HOLD QUARTERLY MEETING HERE

The Hill Country Peace Officers Association met here for their regular quarterly meeting Tuesday...

CONSTRUCTION STARTED ON TARPLEY HIGHWAY

Work was started on the Tarpley highway project last week when the contractors gathered at Mansfield...

36th Division Commander to Be Speaker at Armistice Day Ceremony

Major General Ellis Ayers, Commanding General, 36th Division, Texas National Guard, will be the principal speaker at the Armistice Day program and dinner to be held at the Armistice Day during Western Hospitality Week, starting on Saturday, November 11th, according to W. W. Cowden, local committeeman for the special event. The Armistice Day program will be held at the Legion Hall at noon, and the dinner will be served at 1:30 p.m. in the Legion Hall. Cowden stated that the Legion Auxiliary will be in charge of the dinner, which will be a fashioned barbecue dinner at the American Legion Hall at noon. The Armistice Day program will start a week of festivity and [illegible] during Western Hospitality Week, starting on Saturday, November 11th, according to W. W. Cowden, local committeeman for the special event. The Armistice Day program will be held at the Legion Hall at noon, and the dinner will be served at 1:30 p.m. in the Legion Hall. Cowden stated that the Legion Auxiliary will be in charge of the dinner, which will be a fashioned barbecue dinner at the American Legion Hall at noon. [illegible] style dinner, a feast [illegible] dinners, a feast [illegible] and other entertainment.

RAIN-MAKING OPERATIONS TO START DECEMBER 1

William Farrer to Receive Specialized Work in Service

Zinsmeister—Fryer Engagement Announced

Married in Early Morning Service

BANDERA 4-H AND FFA MEMBERS TO EXHIBIT BEEF CALVES

Episcopal Barbecue And Dance Well Attended

Fletcher Named Finance Chairman Of Boy Scout Drive

Red Cross Home Nursing Classes at Medina and Tarpley

MRS. SCHOTT GETS 800 POUND ELK

St. Joseph's Hallowe'en Festival

Return From Successful Hunt

Miss Marie Mazurek To Wed Horace N. Rappold Soon

Miss Olga Leibold Weds Ellis Browning

Horsman Is Awarded Road Contract

MEN ARE WANTED

[illegible] Bandera Volunteer Fire Department will be held at the fire station meeting on [illegible] at 7:30 p.m. for the purpose of [illegible] and other business. [illegible] are urgently requested to be present. [illegible] will be present to sign [illegible] and other [illegible] benefits. [illegible] immediately. Apply in person at the telephone office here. Monday, October 30.

NOTICE

A very important meeting of the American Legion and Auxiliary will be held Wednesday evening, November 1st, at 8 p.m. at the Legion Hall. Come prepared to serve All-Chili and beans will be served by the Auxiliary after the meeting. FREE. All Legionaires and Auxiliary members and their families are urged to be there.

Mrs. Billie Williston and Mrs. Maxine Conor are in Dallas this week buying fall and spring clothes for Town and Country.

Bermond Hicks returned this week from a trip to Montana where he took a load of horses. While in Montana he enjoyed a hunt and brought home a fine elk.

Wayne Keese Promoted to Rank of Cadet Staff Sergeant

COLLEGE STATION, Oct. 27 — Cadet Wayne Keese, son of Mr. and Mrs. Thomas S. Keese of Tarpley, Bandera, has been promoted to cadet staff sergeant, it was announced Air Force Texas A and M College cadet corps. Keese is a graduate of Tarpley high school. At A and M he is a member of the American Society of Agricultural Engineers, a dairy-minded student who counsels and holds an Opportunity Award scholarship. He is a third year student majoring in agricultural engineering.

Medina Rose Garden Club Meets at Home Of Mrs. Butcher

The Rose Garden Club of Medina met in the home of Mrs. M. C. Butcher on October 11. Mrs. Joe Berlon was chairman for the day. Mrs. Dean Isaacs, garden calendar for plantings next month and Mrs. Ben Adams was speaker of the day. Her topic was "Bulbs, Their Growth and Environment". Mrs. Adams used beautiful illustrations of flowering bulbs and various varieties of bulbs.

The November meeting will be held on the 8th at 2:30 p.m. in the home of Mrs. Royce Baker. Mrs. Henry Lewis will be the chairman. Mrs. Byen Nilson, fun day Calendar. The topic of the day will be Flower Arrangement by Mrs. Wesley Loving of San Antonio will be the guest speaker. Each member is requested to bring flower arrangements of fruits, berries, vegetables and foliage.

Hallowe'en Carnival Sponsored by PTA

FOOD AND FUN for everyone is the theme of the Bandera Parent-Teachers' Association as preparations for the annual Hallowe'en carnival nears completion.

Come to the University School grounds at 6:30, October 31, for the Mexican food, sandwiches, sandwiches, cakes, pie, candy and drinks. Then stay for an evening of fun for all.

All Kinds of Hallowe'en Decorations

MATERIALS

New Shipment of Imported Velvets
Corduroy and Gabardine
In Beautiful Colors

USE YOUR LAY-A-WAY

Blessed Event Dolls
Talking and Walking Dolls
Full Supply of Wheel Toys

FITZGERALD'S

Variety Goods, Hardware, Appliances

P. O. BOX 702 PHONE 54

Shop at the "MERCANTILE" and SAVE!

JUST 48

Shopping Days Until Christmas

Choose Practical

Gifts for the Home

NOW! USE THE MERCANTILE "EASY-PAY" LAY-A-WAY PLAN

Now--- While Selections Are Complete

BANDERA MERCANTILE

Famous For Famous Brands - - - Everything For The Home

MEDINA

N. V. BEALEY, Editor

"There's a little woman in this who is proud of it with

Mr. and Mrs. C. E. Mathis were in Friday from Utopia.

Mrs. Ben Hall is visiting in Houston.

Mrs. R. L. Ware is visiting in Houston.

Mrs. Ben Hall is visiting in Houston.

W. H. Crutchfield and her daughter went to Houston to attend the funeral of

W. L. Lewis is quite ill at his home.

Mrs. Mary Wiseman was here from Bandera Friday.

Mrs. Charlie Lahey is visiting in Houston.

Mrs. Ben Hall is visiting in Houston.

Mr. and Mrs. J. T. Justice and Mrs. Tandy Cates were business

W. O. Adkins who was stricken with a severe heart attack a few days ago was taken to a San Antonio hospital Monday night for

Mr. and Mrs. J. H. Lewis Sunday were Mr. and Mrs. Wood of San Diego, Texas, and Mrs. Lewis' mother, Mrs. Mattie Lee Wood of Houston.

Mrs. Mary Wiseman was here from Bandera Friday.

Mrs. Charlie F. Lahey is visiting in Houston.

Mrs. Ben Hall is visiting in Houston.

Mrs. Ben Hall is visiting in Houston.

W. H. Crutchfield and her daughter went to Houston to attend the funeral of

W. L. Lewis is quite ill at his home

From where I sit ... by Joe Marsh

You Can't Build A Better Mousetrap!

"They're not the best-looking boarders a man ever had," Hub Turner said one day, "and they put a real dent in the Joe Bond pay-check every week. But—"

From where I sit, when someone shows a genuine, upright way of getting ahead, it usually just heaps on misery when folks can't or won't do likewise. For instance, some folks envy us because we're always getting ahead of them in the race for success. But those of us who enjoy an occasional spirit stimulant here and there know we aren't quite able to feed more pretty good birds at dad.

Joe Marsh

Copyright 1950, United States Brewers Foundation

PRUE REALTY COMPANY

Will appreciate your listings. We sell, then talk. Ask the people who we have sold in the last few months.

HUGH JOHNSON, Salesman
FLOYD PRUE, Owner

RIO VISTA CAFE AND NIGHT CLUB

Dances Every Saturday
CIRCLE C BOYS
Featured on KGNB, New Braunfels
Every Saturday at 4 to 4:30 p. m.
FREE WESTERN HOSPITALITY WEEK DANCE
MONDAY, NOVEMBER 6
We Specialize in Good Food

Graham's Food Market & Locker Plant

GROCERIES — FEED — WHOLESALE MEAT
Variety Goods — Household Ware
New Fall Materials and Toys
Use the Convenient Lay-Away Plan
LEAT HEADQUARTERS IN MEDINA, TEXAS

HAYES FEED STORE

Complete Line of Dairy, Poultry, Rabbit and Stock Feed
We handle Sheller's, Brewer's, and Kimble Diamond Feeds — a complete line
Also Commercial Fertilizer
GRINDING ON FRIDAYS AND SATURDAYS

100% WOOL SWEATER, BOOT & CAP SET

FOR INFANTS. Colors: blue, pink, and white $2.98

GIRLS' SWEATERS - 100% WOOL

Sizes 4 to 6 $2.98—*Navy Blue, Baby Blue, Grey and Red*
Sizes 8 to 10 $3.95—*Blue and Grey*

BOYS' SWEATERS - 100% WOOL

Sizes 3 to 6 $2.98
Sizes 4 to 16 $3.49
Assorted Colors and Trims

THE FRONTIER SHOP

THE STATE OF TEXAS
To: The Unknown Heirs of W. Holt and wife, M. E. Holt, deceased; the Unknown Heirs of Edmond Holt, deceased; the Unknown Heirs of Edmond Holt, deceased; the Unknown Heirs of Edmond

Authentic History of
Sam Bass and His Gang
By a Citizen of Denton County
Printed in the Monitor Book and Job Printing Establishment
at Denton, Texas, 1878

Continued from last week

"Deputy Sheriff Freeman was informed last week by a woman of the neighborhood, near Caddo Creek, that parties answering to the description of the train robbers were there. He, with one ranger, and Messrs. Arnis and Paschall of this town, went into that section to ascertain something more definite and learned that Ross, Underwood, Jackson, Barnes and two others, supposed to be Welch and Collins, (Henry Collins had joined the band sometime previous to this) had been camped in the mountains for upward of two weeks. A brother-in-law of Jackson and several other kin and friends are living near Caddo Creek and had furnished them with supplies. They are reported to be flush with twenty dollar gold pieces, and from events developed more recently they are found to have many friends in this vicinity. Having obtained the desired information, the ranger reported to his company at Decatur county, and the balance reported to Parker county, where sheriff Meadows and Deputy Freeman (Hankerson), were sheriff Meadows and Deputy Freeman (Hankerson), were also collected several picked men, and on Sunday started to the scene of action. At midnight they met many for reinforcements, and twenty-odd shot guns were collected together, the number of volunteers in force all of them determined to capture or kill the robbers. On the afternoon of the 4th they struck the Pilot Point and Denton road, at a point where they learned from citizens that the robbers had passed but a few hours before. Here the party was reinforced by some three of the party who had escaped from camp, and the balance reported to be encamped on Hickory creek, about 15 miles from Denton. It was thought by some that the robbers would attempt to pass around Denton, and others that they would go through the town. As the gang of robbers neared town the sheriff's party had been joined by the boys from the mountain district, the whole force numbering about 75 men. On Monday night they camped among the Hickory creek timber, and the sheriff's party were glad to learn that the robbers were encamped on the opposite side of the creek

The Bandera Bulletin

An Institution Promoting the Interests of Bandera County, Texas

Volume 6, No. 8 | BANDERA, BANDERA COUNTY, TEXAS, NOVEMBER 3, 1950 | $2.50 per Year; 5c per Copy

Bandera's Western Hospitality Week, November 6th to 11th

HALLOWE'EN CARNIVAL WELL ATTENDED AT BANDERA SCHOOL

The Hallowe'en Carnival, which was held on the Bandera Public [illegible] Tuesday night, October 31, was well attended by [illegible] and the [illegible] had a very successful [illegible] The [illegible] was [illegible] and it was a success. The booths opened early and did a rushing business [illegible] the fun. In the second floor [illegible] Parish [illegible] the [illegible] Bingo, fish pond, fortune [illegible] Bandera [illegible] and [illegible] [illegible] [illegible]

MEDINA

N. V. BEALEY, Editor

TARPLEY

PIPE CREEK

CHURCH OF CHRIST
SUNDAY

SINCLAIR BUILDING
MOST MODERN STATION

VANDERPOOL
ALMA HEAVEN, Reporter

SPECIAL THIS WEEK

1949 Model New 8 Cubic Foot

SERVEL ELECTROLUX

Butane Gas Refrigerator

ONLY $261.50

Delivered and Installed

MANSFIELD APPLIANCE COMPANY

Beat winter to the punch!..

Let us get your car ready...now!

RUGH'S TEXACO STA.

MEDINA MERCHANTS

Wish to Announce

That All Grocery Stores Will Be Closed

SAT., NOV. 11, ARMISTICE DAY

Hatfield's Red and White Store

Stokes I. G. A.

Graham's Food Market

J. E. A. Food Store

MEDINA DRUG STORE
H. C. GOLLBERG
Pharmacist
Rx Prescription Service
Soda Fountain and Novelties
MEDINA, TEXAS

JOHN W. FEE & SON
General Hauling

Local and Long Distance Hauls. Operating under Special Permit from the Texas R. R. Commission. Full insurance carried.
Prompt Service
Careful attention given to business entrusted to us
Medina, Texas

Medina Church of Christ
Sunday Services
Bible School ..... 9:45 a. m.
Preaching ..... 11 a. m.
Communion ..... 11:50 a. m.
Evening Services
Young People's Meeting ..... 7:30 p. m.
Preaching ..... 8 p. m.
Mid-Week Prayer Meeting ..... 8 p. m.
W. S. TAYLOR, Minister

Wier's Garage
Electric and Acetylene Welding
Tractor and Auto Repairing
Motor Tune-Up a Specialty
Satisfaction Guaranteed
Back of Lewis Filling Station
All Work Guaranteed
ORVILLE WIER
MEDINA, TEXAS

"SPEEDY" by LEE D'SPAIN

General Repairs on Any MAKE or MODEL Car

If you are interested in a new car or truck, see us before you buy. If you don't, we both lose money.

D'SPAIN MOTOR CO.
Ford — 24 HOUR WRECKER SERVICE — Ford
Bandera, Texas — Phone 191 Day 80 — Night 171

Oakwood Courts and Cafe
Home Cooking Meals
Permanent Rates
Phone 129-J-2
JOHN FRELAN
Bandera, Texas

DRILLING
Water Wells
For Ranch and Industries a SPECIALTY
See Us for Your Pump and Repairs
J. P. HEISES
Water Well Driller
Bandera, Texas

CHEVROLET

Judge it on DURABILITY... DEPENDABILITY

It rides more smoothly
Take one ride and you'll agree Chevrolet is the smoothest-riding car in its field. It's the only low-priced car combining the famous Unitized Knee-Action Ride and airplane-type shock absorbers all around.

It operates more economically
Chevrolet's famous Valve-in-Head Engine, exclusive to Chevrolet in its price range, brings you highest gasoline economy on Motor and thrift has proved dependability year after year.

It's better looking all around
Outstanding good looks accompany the outstanding performance of Chevrolet. Fashion-wise, you'll find Chevrolet's Fisher-built styling in a recent poll, second most beautiful in its field.

It drives more easily
Enjoy finer smoother driving with Powerglide Automatic Transmission* and 105-h.p. engine—or finest standard driving with standard engine and Synchro-Mesh Transmission—at lowest cost.

It lasts longer, too
Many Chevrolets are performing dependably after ten, fifteen or more years of service. That's one reason why there are over 4 million more Chevrolets on the road than any other make.

It gives more for less throughout
Only Chevrolet offers so many performance, comfort and safety features, at lowest prices and with such economy of operation and upkeep. Come in and see it now!

*Continental at Extra Cost. Automatic Transmission and 105-h.p. Engine optional on De Luxe models at extra cost.

Your Best Buy—by All Odds

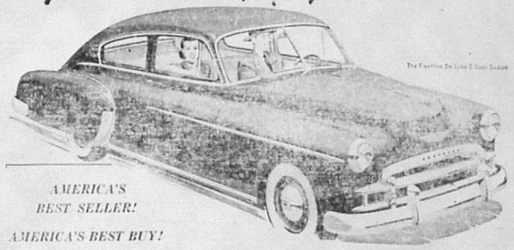

AMERICA'S BEST SELLER!
AMERICA'S BEST BUY!

Ranchmen's Chevrolet Company
E. L. McKay, Owner — 24 Hour Wrecker Service — Bandera, Texas

The Bandera Bulletin

Published on Friday

Entered as second class matter August 3, 1945, at the Postoffice in Bandera, Texas, by Act of Congress of March 3, 1878.

HUNTER PUBLISHING CO.
Mrs. JOHN V. HAUL, Business Manager

Subscription price $2.50 per year.

Office of Publication
Bulletin Building, Upper Main St.

Notice of church entertainments, community concerts, etc., where a charge of admission is made, obituaries, cards of thanks, resolutions of respect, and all matters not news, will be charged for at regular advertising rates.

PROGRAM
Bandera Hospitality Week

Monday November 6, 1950

Tuesday November 7, 1950

Wednesday November 8, 1950

Thursday November 9, 1950

Friday November 10, 1950

Saturday November 11, 1950

LOOKING BACKWARD

Twenty-Five Years Ago
(From the Bandera New Era, Oct. 29, 1925. Published by J. Marvin Hunter.)

A quiet wedding occurred last Sunday morning at the home of the bride on Lanon's Creek, when Miss Myrtle Walker and Mr. Marcus Daniels were united in marriage, Rev. W. H. Pine officiating.

Mr. and Mrs. W. E. Fletcher attended the Eastern Star conclave in San Antonio yesterday.

Mrs. John H. Erwin is attending the convention of the Eastern Star at San Antonio this week.

Mr. and Mrs. Bill Hillman came up from San Antonio last Thursday to spend several days with relatives and friends at Lima and on Rocky Creek.

Mr. and Mrs. Dale Dean and Miss Stella Mae Wilke were in from Mason Creek Friday. Miss Wilke is teaching the Mason Creek school.

Mr. and Mrs. J. L. Stein came up from San Antonio Saturday and spent Sunday and Monday with relatives and friends on Medina River.

Prof. Bowden, with Wednesday and Thursday of this week in Bandera with the Bandera County Teachers Institute. Prof. Bowden is County Superintendent of Public Instruction of Uvalde County.

Mr. and Mrs. Whitehead have baby son.

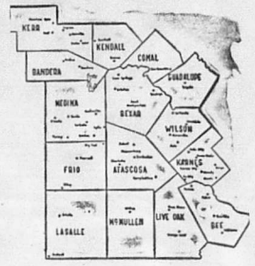

VETERINARY SERVICE
DR. B. B. MAYNE
Graduate Veterinarian
Office in the Bandera County Feed and Equipment Company Building
Large and Small Animals
Res. Ph. 54 Office Ph. 34

666 GIVES FAST RELIEF when COLD MISERIES STRIKE
LIQUID or TABLETS

Dr. L. T. Cummins
General Dentistry
Office in Wilson Hospital and Clinic
Telephone
Res. 103-F2

LINDNER'S PLUMBER

BIG OR SMALL WE TAKE 'EM ALL SO DO NOT HESITATE TO CALL! JOB OR JOB

E. LINDNER PLUMBING & ELECTRIC
BANDERA - TEXAS

For Xtra pleasure say... Bottle of Pearl Please
it's
Xtra Dry
Xtra Light
Xtra Mellow

Save money by having your shoes and boots renewed in our modern repair shop. Your old shoes can be made to wear like new and still have old shoe comfort. Invisible half-soles for ladies shoes are guaranteed to stay on.

Almost all colors of shoe polish.

Cowboy boots made to order.

We repair anything of leather.

CIRCLE STAR CRAFT SHOP
CHARLEY CHIPMAN
Owner
Box 265 Bandera, Texas

LADIES, LOOK BEAUTIFUL:

Professional beauty shop services accomplish two purposes:

Patrons receive professional attention and at the same time are given the opportunity to enjoy feminine companionship.

Our patrons also appreciate the personal interest shown in them as individuals by our operators.

We Have a New Shipment of Lovely Fall Dresses

MODERN DRESS and BEAUTY SHOP
Mrs. Ray Wyatt

Dr. J. O. Butler
Physician and Surgeon
Office Phone 140
Residence Phone 168
BANDERA, TEXAS

DENT TAYLOR
ATTORNEY AT LAW
First National Bank Building
Bandera, Texas

It Is Better To See Us First

$12.50 $10.00

This price includes the examination of your eyes, a first quality frame of mounting and you may write your own guarantee.

Montgomery & Carter
Optometrists
Second Floor Moore Bldg.
Call 238 Bandera

BUYS ACREAGE ON RIVER IN BANDERA

Mr. and Mrs. Adam Miller of McAllen have purchased a 12 acre tract of land on the river and will build on the tract next spring. They will make it a dwelling section. They like Bandera so well they intend to live here.

WE HAVE BEEN AUTHORIZED TO HANDLE A COMPLETE LINE OF
Philco Products
Among Others We Have....
RANGES RADIOS
REFRIGERATORS
All Small Electrical Appliances
Bandera Electric Shop
Phone 191
Contracting for House Wiring

OOO

SAMPLE BALLOT

General Election, November 7, 1950

OOO

DEMOCRATIC PARTY	REPUBLICAN PARTY	INDEPENDENT CANDIDATES	WRITE-IN
For Governor: ALLAN SHIVERS	For Governor: RALPH W. CURRIE	For Governor:	For Governor:
For Lieutenant Governor: BEN RAMSEY	For Lieutenant Governor: MARJORIE McCORMICK DALE	For Lieutenant Governor:	For Lieutenant Governor:
For Attorney General: PRICE DANIEL	For Attorney General: SAM FRIEDMAN	For Attorney General:	For Attorney General:
For Associate Justice of Supreme Court, Place 2: WILL WILSON	For Associate Justice of Supreme Court, Place 2: A. D. BENNETT	For Associate Justice of Supreme Court, Place 2:	For Associate Justice of Supreme Court, Place 2:
For Associate Justice of Supreme Court, Place 3: CLAUDE E. CALVERT	For Associate Justice of Supreme Court, Place 3: ROSCOE C. FLETCHER	For Associate Justice of Supreme Court, Place 3:	For Associate Justice of Supreme Court, Place 3:
For Associate Justice of Supreme Court, Place 4: MEADE F. GRIFFIN	For Associate Justice of Supreme Court, Place 4: E. B. McGEHEE	For Associate Justice of Supreme Court, Place 4:	For Associate Justice of Supreme Court, Place 4:
For Judge of Court of Criminal Appeals: W. A. MORRISON	For Judge of Court of Criminal Appeals: JACK WOODMAN	For Judge of Court of Criminal Appeals:	For Judge of Court of Criminal Appeals:
For Comptroller of Public Accounts: WILLIAM J. MURRAY	For Comptroller of Public Accounts: ROY D. HOLSTON	For Comptroller of Public Accounts:	For Comptroller of Public Accounts:
For Commissioner of General Land Office: ROBERT S. CALVERT	For Commissioner of General Land Office: DAN HANNIGAN	For Commissioner of General Land Office:	For Commissioner of General Land Office:
For Commissioner of Agriculture: JESSE JAMES	For Commissioner of Agriculture: CHARLES E. ADAMS	For Commissioner of Agriculture:	For Commissioner of Agriculture:
For State Treasurer: JOHN C. WHITE	For State Treasurer: DAHL DARDEN	For State Treasurer:	For State Treasurer:
For Railroad Commissioner, 1st District: JOHN H. FITZPATRICK	For Railroad Commissioner, 1st District:	For Railroad Commissioner, 1st District:	For Railroad Commissioner, 1st District:
For Railroad Commissioner, 2nd District: JOHN H. METCALFE	For Railroad Commissioner, 2nd District:	For Railroad Commissioner, 2nd District:	For Railroad Commissioner, 2nd District:
For State Representative, 80th District: CALLAN GRAHAM	For State Representative, 80th District:	For State Representative, 80th District:	For State Representative, 80th District:
For Chief Justice Court of Civil Appeals, 4th District: W. O. MURRAY	For Chief Justice Court of Civil Appeals, 4th District:	For Chief Justice Court of Civil Appeals, 4th District:	For Chief Justice Court of Civil Appeals, 4th District:
For Associate Justice Court of Civil Appeals, 4th District: JACK POPE	For Associate Justice Court of Civil Appeals, 4th District:	For Associate Justice Court of Civil Appeals, 4th District:	For Associate Justice, Court of Civil Appeals, 4th District:
For District Judge, 38th Judicial District: ROSS E. DOUGHTY	For District Judge, 38th Judicial District:	For District Judge, 38th Judicial District:	For District Judge, 38th Judicial District:
For District Attorney, 38th Judicial District: JIM WEATHERBY	For District Attorney, 38th Judicial District:	For District Attorney, 38th Judicial District:	For District Attorney, 38th Judicial District:
For County Judge: A. V. PUE	For County Judge:	For County Judge:	For County Judge:
For Sheriff, Tax Assessor and Tax Collector: A. G. (Dutch) PARR	For Sheriff, Tax Assessor and Tax Collector:	For Sheriff, Tax Assessor and Tax Collector:	For Sheriff, Tax Assessor and Tax Collector:
For County Treasurer: MRS. HENRY JURECZKI	For County Treasurer:	For County Treasurer:	For County Treasurer:
For County and District Clerk: ROSCOE L. HAYES	For County and District Clerk:	For County and District Clerk:	For County and District Clerk:
For County Attorney: GLENDON ROBERTS	For County Attorney:	For County Attorney:	For County Attorney:
For County Surveyor: A. N. SEWALL	For County Surveyor:	For County Surveyor:	For County Surveyor:
For County Commissioner, Precinct No. 4: O. L. TAMPKE	For County Commissioner, Precinct No. 4:	For County Commissioner, Precinct No. 4:	For County Commissioner, Precinct No. 4:
For Justice of the Peace, Prec. No. 4:	For Justice of the Peace, Prec. No. 4:	For Justice of the Peace, Prec. No. 4:	For Justice of the Peace, Prec. No. 4:
For Constable, Prec. No. 4:	For Constable, Prec. No. 4:	For Constable, Prec. No. 4:	For Constable, Prec. No. 4:

WESTERN HOSPITALITY Continued from page 1
Open House at the Wagon Wheel Ranch from 3 to 4 p.m.
From 4 to 8 p.m. the fun-filled program will continue. Lunch will be held in the Cafeteria with Mrs. Lola Self, Mrs. Ora Mitchell, Mrs. D'Pree Corral, Chelsea Sloan, B and B Finance, Adele K. Fox, and Bandera Agency, Ranch Hope cafe and Pine Realty Company.

9:00 p.m. a dance will be held at the Cafeteria with music by the "Texas Top Hands."

Thursday, November 9, 1950

Breakfast will be held in the Cafeteria with Mrs. Lola Self, Mrs. Ora Mitchell, D'Pree Corral, Chelsea Sloan, B and B Finance, Adele K. Fox, and Bandera Agency, Ranch Hope cafe and Pine Realty Company.

BETTER LUNCHES
At The
LONGHORN
20c

Graham's Food Market & Locker Plant
GROCERIES — FEED — WHOLESALE MEAT
Variety Goods — Household Wares
Now Full Materials and Toys
Use the Convenient Lay-Away Plan
TEXAS PRAIRIE CHICKEN IN MEDINA, TEXAS

RIO VISTA
CAFE AND NIGHT CLUB
Dances Every Saturday
CIRCLE C BOYS
Featured on KONB, New Braunfels
Every Saturday at 1 to 1:30 p. m.
FREE WESTERN HOSPITALITY WEEK DANCE
MONDAY, NOVEMBER 6
We Specialize in Good Food

PRUE REALTY COMPANY
Will appreciate your listings. We sell, then talk. Ask the people who we have sold in the last few months.
HUGH JOHNSON, Salesman
FLOYD PRUE, Owner

A BARGAIN
1950 NORGE WASHER
With Pump, Double Tubs on Stand, Clothes Hamper and Carrier
ONLY $94.50
Was used less than 5 months
MANSFIELD APPLIANCE COMPANY

GET READY FOR HOSPITALITY WEEK
Western Shirts for Men and Women, Solids and Stripes $6.95
Lee Riders for the Entire Family $1.95 to $3.50
Western Style Blue Jeans for Women, All Sizes $2.99
Frontier Trousers for Men and Women, All Sizes and Colors $6.95 to $19.95
Western Ties, Various Styles and Colors $1.00 to $1.50
Boots for the Entire Family $5.95 to $38.50
THE FRONTIER SHOP

Johnnie Lee Wills Popular Attraction at "Wild Rills"

Johnnie Lee Wills, a true Westerner, loves to travel. He misses the Western life, but he and his boys can play it for you as you like it.

Mr. and Mrs. Jim Stewart are receiving this week's issue of the Bandera Bulletin, but he and his boys are going to be back in the territory occasionally and will be happy to see their friends.

POSTED NOTICE
The Gonzalez Ranch, formerly known as the Chinn Ranch or Hope Dean place, now owned by me, is posted against all hunting, trapping or trespassing. Violators will be prosecuted.—William Gonzalez. 1mp-Jan51

POSTED NOTICE
In agreement with the State Game Department the hunting law on my place is closed for three years. All lands owned and operated by me is posted against hunting or trespassing. 17-1mp
L. E. Short

LONGHORN BREAKFASTS
Ham or bacon, one egg,
toast and jelly, 35c
Ham or bacon, two eggs,
toast and jelly, 50c

Glendon Roberts
Attorney at Law
Frost National Bank Bldg.
Bandera, Texas

HARRY G. WILSON, M.D.
Physician and Surgeon
Office in Bandera
Office Hrs. 8 to 5

COTTAGE BEAUTY SHOP
Cold Wave Make Bough Hands
LACTOL
Rough Hands
REVLON LIPSTICKS KITS
Three Lipsticks in Assorted Fall Shades
$1.00 plus tax

LOCKLIN'S
General Repair Work
Blacksmithing—Welding
Lawn Mowers Sharpened and Repaired

ONE TARPAULIN
18 X 30
Used about 3 times
Priced Reasonable
TOM CALDWELL
Bandera, Texas
Phone 7-W

WATCHES REPAIRED
EXPERTLY ACCURATELY
Special
FIRST LOVE
1847 Rogers Brothers
For Over 100 Years America's Finest Silverplate
52-Piece Service for 8
$69.75
No Extra Charge For Chest
BANDERA JEWELRY CO.

WELCOME TO
BANDERA
Town & Country

You are cordially invited to attend
Open House
at
MEADOWS' FLOWER SHOP
November 11
Antiques Cut Flowers Gifts
Phone 84
Across from the Post Office

MEET ELMO NEWCOMER AND HIS FIDDLER AT THE CHUCK WAGON SATURDAY NITE FOR AN OLD-TIME DANCE, IN THE OLD TIME FASHION. NO COVER CHARGE.

and other riding regalia, Johnnie Lee's very much in demand to lead parades and make many other personal appearances in connection with rodeos and other activities.

Mr. and Mrs. Willard Butterfield and children of San Antonio were guests of Mrs. Lee Howard on Friday of last week. They attended the football game and enjoyed it very much.

Miss Beatrice Fox who is attending Draughon's Business College in San Antonio, spent the week-end with her parents, Mr. and Mrs. Georgie Fox.

MEDINA PTA TO MEET
The Medina P.T.A. will meet on Friday, November 3 at 3:15 p.m. in the Recreation Cottage at the school. All members please try to attend the meeting.

FREE STATE OIL COMPANY
Located on Upper Main Street
Tires Tubes Gasoline and Oil Batteries
Washing and Greasing Oil Changing
GAS
Regular 21½c
Ethyl 22½c
White or Special 21c
Your Patronage Courteously Solicited and Satisfaction Guaranteed
F. C. BILLINGS AND IRVING BILLINGS, OWNERS

Sugar 5 lbs	44c	SUPREME CRACKERS	25c
Folgers	77c	GEBHART TOMALES	12c
Flour White Wings 5lb	39c	PINEAPPLE	15c
Dreft	27c	Tomato Juice	22c
		PIE APPLES	18c
		PIE MIX	21c
		Pancake Mix	17c
		Salmon, tall can	55c
		Chicken Spread	25c

VEGETABLES *Packed with Vitamins!*

BANANAS	10c
GRAPES 2 lb	25c
LETTUCE, LG. HD.	12c
ORANGES, 5lb BAG	29c
POTATOES 1lb	3c

HERSHEY KISSES	23c
ROCKWOOD WAFERS	29c
HERSHEY COCOA, 1 lb	45c
Selected Cello Wrapp PINTOS, 2 lb	23c
Cello Wrap Smoked JOWL 1b	35c
OLD PAL DOG FOOD	7c

You get your money's worth in meat
...IN REAL EATING FUN
...IN REAL HEALTH VALUES

FISH FRESH, 1b	52c
SLAB BACON, ARMOUR	49c
ROUND STEAK	82c
SIRLOIN STEAK	75c
T-BONE STEAK	79c
PAN SAUSAGE	55c
HAMBURGER	55c
SHOULDER STEAK	55c
PORK ROAST	55c
PORK CHOPS	55c

CLASSIFIED ADV.
FOR RENT

FOR RENT—Small cottage, with accommodate four, furnished, for working men.—Call Mrs. Larney, 16-W1, Bandera. 15-tfc

TWO APARTMENTS for rent, one furnished and one unfurnished.—See Pat Boyle. 16-tfc

FOR RENT—Two furnished apartments, utilities included, $15 and $20 per month—See or call I. E. Adamietz & Co. 16-tfc

FOR RENT — Newly furnished apartments, weekly or monthly. Sunset Hills Estates.

FOR RENT—Furnished cottages, monthly rates to permanent.—Mount Rush Courts. tfc

FOR RENT—Small modern unfurnished cottage.—P. H. Pigue, Frio Creek.

FOR SALE or RENT—Modern 5-room house, Bandera.—Mrs. Richard Hurlbut, Jr., Box 1, Bandera. 17-tfc

HOUSE FOR RENT—In Bandera. For rent only until June next year. $25.00 per month.—Mrs. Richard Hurlbut, Jr., Box 1, Bandera. 17-tfc

FOR RENT—Small modern unfurnished house.—Mrs. Richard Hurlbut, Jr., Box 1, Bandera. 17-tfc

FOR RENT—Desk, one typewriter, one adding machine.—Mrs. Richard Hurlbut, Jr., Box 1, Bandera. 17-tfc

FOR RENT—Furnished apartment, private bath and entrance. Adults only. Inquire at Bandera Bulletin

Authentic History of
Sam Bass and His Gang
By a Citizen of Denton County.
Printed in the Monitor Book and Job Printing Establishment at Denton, Texas, 1878

Here his forces separated into squads to hunt provisions for themselves and horses, neither man nor horse having eaten a morsel during that long, hot day of excitement. Many of the men had eaten only one meal in two days. After the dispersion, John Carroll, deputy sheriff, Jim Carter, city marshal of Fort Worth, Bill Weeks and Jack Wynn accidentally ran across the robbers about sundown and chased them into Elm Swamp, where they disappeared. They were seen no more until next morning at the town of Bolivar about daylight. The wily Bass had remounted his gang during the night and rode out of the trap his pursuers had laid for him. At Bolivar they laid in some $50 worth of supplies and five hundred rounds of ammunition. The news came to Egan and his forces who required at once to Bolivar to find the gang gone. Everheart, sheriff of Grayson county, Parish, deputy sheriff of Cooke county, and Deputy U. S. Marshal Walter Johnson, with a posse of ten or twelve, left Bolivar on Pond Creek, in Cooke county, near the line, about 12 o'clock on Monday. The robbers were in camp and just preparing to satiate their hunger with the supplies they had purchased in Bolivar. They had just got sugar in their coffee when they discovered Everheart dashing on them at full speed. Up their sprang, leaving everything behind but guns and horses, and in a wild stampede dashed across the prairie toward Clear Creek. Everheart and his men pursued in full run, shooting every time. It was a pull for dear life with Bass and his wearied and hungry freebooters. Over one beautiful stretch of twelve miles, that they reached the bluffs of Clear Creek at last at a point where nothing but a mountain goat or terrified train robber would think of descending. They had no time to look out a convenient place, it was "all business," with him now, as Bass urged on. Everheart, Parish and Johnson were right at their heels, and down they dashed over the bluffs, and escaped into the swamps of Clear Creek. Everheart and posse arrived on the point where they went over, but their lives not being at stake, and not caring to stake them in a wild leap down a precipice after Bass they sought a better point of crossing, during which delay Bass escaped and pushed on to the prairie beyond.

John Carroll, son of Egan's deputies, Stoker, deputy sheriff of Tarrant county, and W. P. Withers, having become separated from the sheriff's posse, struck the trail of the fugitive west of Clear Creek and pursued it westward. Mr. Wise stands where they crossed Clear Creek and his description of the ground about the crossing, and the direction they took is correct. Stoker, Stephens & Co. struck the trail on the 12th of June, about 2 miles on the prairie west of Clear Creek, and about 15 miles south of Denton. Here they found the tracks of the robbers' horses, and the ground showed how they had scattered in their flight. Following the trail of which they were sure, they crossed them so many times that they concluded that the robbers had scattered, and the whole party had taken from Martin, the trail they had taken from Martin, the course the thieves followed was about behind one of the robbers. Pushed to Elizabethtown, where they found a horse that had been stolen from Mr. Bowles, who lives near Pilot Point. Here they found the horse tied to the fence, belonging to John Peath, a boy who lived in Denton. Underwood seized from his coat behind him, rode and rode. John's mare, seeing nothing to John as he left, had begun to become the poor animal.

Passing back of the Hick's field, they suddenly diverged to the left and resumed their course, and continued in a northerly direction, passing about five miles east of Denton, making for Clear Creek. The sheriff and his posse lost the trail at Hicks' field, having been misled by the tracks of some other passing party of citizens and it was not until some hours that they struck the trail again. The men, who were following the trail of Underwood, Carroll, Stephens & Co. were also following the same trail from Johnson's dead body and also fired on Underwood. Underwood ran back to his horses but did not stop to secure them. He passed them as fast as his horse could run. Peak and his men seeing these horses and supposing the men mounted upon them, fired and killed two of them. This was done by order of Peak. The three remaining horses were captured and conveyed to the battlefield, where lay the body of John-

son. The rest of the robbers were close by in a thicket, all afoot. June Peak ordered his men to go into camp. Withers, Stoker, Buffalo Bill and others insisted that the thicket be surrounded and the robbers could be captured without the firing of a gun. Peak replied that "he thought it not best to surround the thicket and go in, as there was danger of getting some of his men killed." The above information we obtain from an eye-witness. It is remarkable that the robbers so situated should have been permitted to escape. It looks that the white feather was shown at the most critical moment of the affair. Mr. Withers says that the reason the citizens present did not go in the thicket alone was that Stephens had gone in quest of a coroner, and that all present had submitted themselves to the command of Peak. The robbers stole fresh horses that night and made good their escape. After the inquest Johnson was buried on the spot.

"In justice to Capt. Peak it is proper to state that he denies giving orders not to surround the thicket after the fight. He also states that Sergeant Floyd killed Johnson. John Carroll and Stoker both claim to have sent the deadly missive at the life of that unsouth outlaw. It is probable that no one knows definitely who fired the fatal shot, as there were several shooting at him.

"After this engagement the robbers for a time disappeared. Underwood was never with the gang again, having fled to parts unknown. Henry Collins deserted them, and Charley Carter returned to his father's house, wearied, torn, sore and bleeding, without a whole garment on his person, a wiser, if not better boy from his eight days' terrible experience with Bass and his pals. He concealed himself in the neighborhood of his father's mother for the storm to blow over, earnestly protesting to his father that if he could escape this time he would never again depart into "ways that were dark and tricks that were vain."

(Continued next week)

OUR WESTERN CHRISTMAS CARDS HAVE ARRIVED

BANDERA BULLETIN

Ranch House Cafe
"Where good friends meet When it's time to eat

Specializing in
Fried Chicken and
All Cuts of Steaks
Merchant's Lunch, Daily, *65c*
Owned and Operated by
ISABEL

HOME WORK GOES FAST
THANKS TO JOHNNY'S NEW *Certified* LAMP

Homework goes faster when young eyes have enough sight-saving light for study.

You can light the way to better grades for your children by providing them with the proper amount of light for all their reading and studying.

With adequate lighting the frowns go, for eyes find it easier to do their work of seeing. Eyesight is truly precious—help keep young eyes bright with "Better Light for Better Sight."

So make sure your youngsters have CERTIFIED LAMPS for study. CERTIFIED LAMPS give 50 to 100 per cent more effective, useable light than ordinary lamps—they cost no more.

You'll get beauty plus lighting efficiency when you buy CERTIFIED LAMPS for all your lighting needs.

BANDERA ELECTRIC COOPERATIVE, INC.
BANDERA, TEXAS

BANDERA LODGE, No. 1123 A.F. & A.M. Regular meeting 2nd Saturday Monday nights in each month at 7:30 o'clock. All members urged to attend. Visiting brethren welcome. W. J. Schmidt, W. M. H. G. Wiemers, Secretary.

POSTED NOTICE
This is notice that I have posted all my pasture and all trespass will be prosecuted to the fullest extent of the law, and all persons hereafter found are cancelled.—Lon D. Fisher. 12pd

FIRST CHRISTIAN CHURCH
HOWARD E. PFEUFFER
Minister
Residence: Billings Courts Cabin No. 9
"Seek ye the Lord while he may be found, call ye upon him while he is near . . . Come hither and hear the words of the Lord your God." Isa. 55:6; Josh. 3:9
Services Sunday
Church School . . . . 10 a.m.
Worship . . . . . 11 a. m.

First State Bank
Bandera, Texas
A Good Bank to Be With
OFFICERS
W. R. FLETCHER, Pres. J. RUBIN DAVENPORT, Cashier
J. W. SHORT, JR., Vice Pres. M. D. KALKA, Asst. Cashier
V. F. KALKA, Asst. Cashier
DIRECTORS
W. R. FLETCHER J. W. SHORT, JR. H. E. D'SPAIN
MRS. C. H. MANSFIELD MEMBER F.D.I.C.

Plummer Funeral Home
Phone 33 Bandera, Texas

We Dress the West Best
Woody's Toggery
STYLE CENTER FOR THE WESTERN WORLD
Phone 104 Bandera

American Kitchen Cabinets
J. I. Case Tractors
and Farm Implements
Heatilators and Fixtures
All Kinds of Wire Fencing
Building Materials of All Kinds
Sewer Drain Tile
Common and Fire Brick
SEE US ABOUT
PLAN BOOKS, PLANS, SPECIFICATIONS, FINANCING
PHONE 123
Alamo Lumber Co.
BANDERA, TEXAS

We Handle . . .
Steel Horse Shoes, Nails, Rings and Nippers
Acetylene and Oxygen and Welding Supplies
Steel Bolts and Iron
WE REPAIR . . .
Cattle Guards, Gates, Trailers and do General Repair
STRICKER'S BLACKSMITH SHOP

Bandera Hotel
Rested Spot in the Beautiful
BANDERA HILLS
OPEN ALL YEAR . . . . for rates and rooms call
MRS. J. O. BUTLER

OAKWOOD CAFE
Specializing in
FISH DINNERS
Steaks, Meat Pies
ALSO FOOD TO GO
Home Made Pies
LUNCHES EVERY DAY AT NOON
Delicious Home Cooked Foods
Starting first of week Drive-In Service will be added

Vapo-Butane Company
Butane and Propane Gas and Appliances
At
B. F. LANGFORD & SON
Phone 69

I. E. ADAMIETZ & CO.
General Insurance
FIRE - - INSURANCE - - LIFE
REAL ESTATE - - - PUBLIC ACCOUNTANT
Phone 121
On Main Street Bandera, Texas

"PEACE STRINGS" by JOE HARVEY

D'Spain Radio SERVICE

D'Spain RADIO SERVICE Bandera, Texas Phone 245 Phone 86

Bandera
SCHOOL DAZE

CALENDAR OF EVENTS TO BE MAINTAINED DURING SCHOOL YEAR

In order that dates of school events as well as dates of other importance may be kept in mind, Miss Paul is again publishing a calendar of events. All committees in the town are invited to contact the school or the Bandera Bulletin and publish the dates of their meetings in this calendar.

DATE	EVENT	PLACE

BANDERA HIGH SCHOOL FOOTBALL SCHEDULE 1950

Sept. 22	Schertz-Cibolo	Here
Sept. 29	Somerset-Bandera 32-0	There
Oct. 6	Bandera 21-0, Hondo 13-6	There
Oct. 13	Bandera 39-0, Boerne 19-6	Here
Oct. 20	Bandera 26-0, Comfort 13-6	There
Oct. 27	Bandera 26-0, Stockdale 12-6	Here
Nov. 3	Bandera 18-0, Seguin 13-6	There
Nov. 10	Bandera 26-0, Kerrville Tivy 19-0	Here
Nov. 17	Bandera 26-0, Floresville 13-6	There
Nov. 24	Bandera 26-0, Poteet 0-0	Here

1950-1951
BASKET BALL SCHEDULE
DISTRICT GAMES

Dec. 1	Comfort at Comfort	
Dec. 8	Hondo at Hondo	
Dec. 15	Boerne at Boerne	
Dec. 19	Hondo at Bandera	
Dec. 22	Comfort at Bandera	
Jan. 5	Boerne at Bandera	
Jan. 12	Open	
Jan. 19	Comfort Point at Comfort Point	
Jan. 26	Hondo at Hondo	
Feb. 2	Boerne at Boerne	
Feb. 9	Open	
Feb. 16	Comfort at Bandera	
Feb. 23	Hondo at Bandera	
Mar. 2	Boerne at Bandera	

PTA CHURCH ATTENDANCE PROGRAM
For the month of October 24 members attended church. 27 children attended church. 14 mothers attended church. 1 father attended church. Mrs. Ruth Hall was in charge of the program. Mrs. Hall gave the devotional and Mrs. Ruth Hall and Mrs. Ruth Hall sang a duet. Mrs. Ruth Hall was in charge of the program.

CROWNED—V FOOTBALL SWEETHEART
In a very impressive ceremony at the Bandera High School auditorium at 2nd Hour on Friday, Oct. 27, Miss Patricia Jo Ann Hall was crowned Bandera High School V Football Sweetheart for 1950. Miss Pat was given the golden football as a symbol of her queenship and was also presented a bouquet of red and white roses. Miss Pat is the daughter of Mr. and Mrs. Hall and is a member of the Bandera High School band and chorus. She is also a member of the Bandera High School band and chorus. She is also a member of the Bandera High School band and chorus.

HIGH SCHOOL HONOR ROLL
Miss Elsie Honor Roll (Nothing Below B)

Theodore Clark	Mary Ann Lynch
Mary Ann Lynch	Patricia Jo Ann Hall
John Wilson Langford	Mary Ann Villemain
Patricia Jo Ann Hall	Raymond Kruckemeyer
Mary Ann Villemain	Richard Thalmon
Raymond Kruckemeyer	Mrs. Robert
Richard Thalmon	Freshmen:
Mrs. Robert	Herbert Hughes
Freshmen:	Don Lewis
Herbert Hughes	Cricket Adams
Don Lewis	Catherine Bell
Cricket Adams	Dorothy Bell
Catherine Bell	Capt. Sallie Mansfield
Dorothy Bell	Judy Miller
Capt. Sallie Mansfield	Lawrence Richards
Judy Miller	Asst. Ann Schlinker
Lawrence Richards	Bettye Ruth Weber
Asst. Ann Schlinker	
Bettye Ruth Weber	

ELEMENTARY SCHOOL HONOR ROLL
B Honor Roll
3rd Grade
Frances Hudnall
Lelia Ann Evans
Eleanor Jones
Gracie Deaton
Bessie Hines
Barbara Conley
Bessie Flack
Ruth Ann Wood
Barbara Jones
Jimmy Billings
Sandra Baker
Ronald Underwall
Priscilla Underwall
Thelma Jo Simmons
Bobby Smith
Janice Bass
Dennis Richerson
Jane Shaw Stricker
Jimmy Vaughn
Mildred Hughes
4th Grade
Barbara Ann Richerson
Barbara Vawter
Frances Wojtowicz
B Honor Roll
Carolyn Sue Gray
Jimmy Harris
Joanna Hamilton
Lee Ed Johnson
Barbara Lawrence
Earl Beaty
Ronald Beaty
Jo Ann Powell
Jimmy Lee Smith
5th Grade
B Honor Roll
Carolyn Sue Gray
Jimmy Harris
Joanna Hamilton
Lee Ed Johnson
Barbara Lawrence
Earl Beaty
Ronald Beaty
Jo Ann Powell
Jimmy Lee Smith

SENIOR CAFE

VISITORS AND HOME FOLKS
WELCOME TO
WILD BILL'S COWBOY BAR
HOSPITALITY WEEK DANCES
SATURDAY, NOVEMBER 4
FLOYD TILLMAN
WITH THE TEXAS TRAVELERS
Hear Floyd sing his songs—
"Slipping Around," "I Love You So Much It Hurts," "Gotta Have My Baby Back," "Craziest Feeling".
SUNDAY, NOVEMBER 5
JESSE JAMES
AND THE BOYS FROM AUSTIN
WEDNESDAY, NOVEMBER 8
ADOLPH HOFNER
AND THE PEARL WRANGLERS
SATURDAY, NOVEMBER 11
ADOLPH HOFNER
AND THE PEARL WRANGLERS
SUNDAY, NOVEMBER 12
JOHNNIE LEE WILLS
AND HIS 13 PIECE BAND
from Tulsa, Oklahoma
The stars of the hit recording, "RACMOP".
Enjoy our own pit beef barbecue and thick juicy steaks cooked to your taste.
WILD BILL'S
COWBAR
BANDERA, TEXAS

Announcing
YOUR NEW
NUTRENA
DEALER
HAYES FEED STORE

There is a new friendly Nutrena Dealer in town, eager to show you how Nutrena feeds can help YOU be sure, be safe, and be thrifty, like the thousands of successful stock and poultry raisers who feed Nutrena's profit-proved, profit-making feeds. Why not visit him TODAY?

FEED Nutrena STOCK AND POULTRY FEED

Knibbe were in Medina Saturday for the carnival.

FUTURE HOMEMAKERS
The Future F.H.A. girls showed "Make" more November 1st at 7:30 P.M. Each girl present exercised appreciation to the business people of Bandera who have extended courtesies to them. Each girl was given a ticket to the Bandera Theatre for the evening's program.
The dinner room is open for the serving of meals to the public every Tuesday night. The served was chicken and dressing, potato salad, pickles, cake and iced tea. Reporter

THIRD GRADE NEWS
Student Body went to the Library last Wednesday.
The following third grade children did not miss a day last Week:—Betty Caraway, Truman Hall, Thelma Jo Simmons, Barbara Richerson.

CHURCH ATTENDANCE
Those who attended Sunday School or Church for the past four Sundays:
Ronnie Frank
Jerry Hass
Frank Wilson
Patricia Johnson
Joan Matthews
Barbara Ann Richerson
Barbara Ann Bostick
Jane Stricker
Ann Mauldin
Rose Ann Maurer
Barbara Frank
Barbara Frank
Kathryn Williams
Gracie E. Wright
Dianne Hooks
Shirley Hooks
Dianne Hooks
Shirley Hooks
Dianne Hooks
Shirley Hooks

JUST 45 MORE SHOPPING DAYS
UNTIL CHRISTMAS
We Have
Blankets and Pillow Cases
which will make the ideal gift
DOBBS HATS —
DRESS SHIRTS —
CORDUROY SHIRTS —
HEADQUARTERS FOR LEVIS
STEIN'S
CLOTHIERS

VANDERPOOL RIFLE AND PISTOL CLUB MEETS

A large crowd of canyoneers gathered at the W. F. Stelzer ranch for the first annual bar-b-q and shoot parties by the Rifle and Pistol Club. About 25 men participated in the shooting. Families of the members were also present for the affair.

Interest in the morning was centered on the Big Bore range, with the men shooting for qualification. After the bar-b-q dinner was served shooting was divided between the Big Bore and the small bore, or 22 caliber, range. Excellent scores were made, considering that many of the men had never fired a gun right at first the M-1 army rifle.

Possible score was 105 points, with all firing done at 200 yards. Top ten places went to the following:

1st—Sid Maudlin	168
2nd—Kenneth Leighton	165
3rd—Walter Thornberry	157
4th—Henry Barnes and Billy Reed	155
5th—Paul Robbins	153
6th—Ed Hoffman	152
7th—Bill Short	150
8th—Jack Hall	148
9th—Jack Hall	146
10th—Jack Hall	145

All members of the club are urged to be present for the meeting next Tuesday night.

TEXAS WATER CODE REPORT READY SOON

The Texas Water Code Committee, which has spent almost a year, working on a revision of the water laws of this State, will have its Preliminary Report ready for distribution to the public about the middle of November.

Senator Rogers Kelley, Chairman of this Legislative Committee, announced in Edinburg today that the Committee will hold a state-wide public hearing in the Senate Chamber of the Capitol in Austin on December 11, 12, and 13, in order to give all citizens an opportunity to present their views concerning this proposed revision of the water laws.

"The Committee has received recommendations as to the revision from sub-committees appointed to draft the new legislation, but will not take final action thereon until after the public hearings," Senator Kelley stated.

"The Committee feels that the importance of the subject matter of these reports requires a full public hearing before we make final recommendations to the Legislature," he continued.

"We want to have about four days of hearings, so that all interested parties will have ample opportunity to present their views. Hearings will be held in the Senate Chamber and will be open to the public," he concluded.

WHOLE BLOOD IS PROVING WORTH IN KOREAN WAR

Speedy and massive blood transfusions have already proved extremely valuable in Korea. Often they are made under enemy fire. Sometimes as many as 20 pints of whole blood and plasma have been administered to one man.

In July, the Secretary of Defense designated the Red Cross as official procurement agency for blood and blood derivatives for the armed services.

On August 21 the military made its first call for whole blood and five days later blood from the 34 Red Cross regional centers was flown to Japan for redistribution to Korea. Shipments are now being flown regularly by Military Air Transport Service.

Working in close cooperation with the Red Cross are the American Hospital Association, the American Medical Association, and the American Association of Blood Banks. Through the network of blood collection facilities offered by these organizations and the Red Cross it is hoped that every able-bodied American eventually will be offered an opportunity that General Mac-Arthur has termed "the greatest privilege of those who cannot themselves render military service."

Mr. and Mrs. Sidney Skinner are the proud parents of a fine little baby son born in a San Antonio hospital on October 24. The young man has been named Sidney Prentis Jr. Mother and baby are doing fine.

The Bandera Roundup dance was held in Robstown Wednesday night at which time Bandera friends from Robstown, Corpus Christi, Riviera, Kingsville, and surrounding towns gathered. Adolph Hafner furnished the music and Bandera was represented by Lost Valley Ranch, Flying L Ranch, Twin Elm Ranch, Dixie Dude Ranch and Bevins's U-Bar.

MEET ELMO NEWCOMER AND HIS FIDDLER AT THE CHUCK WAGON SATURDAY NITE FOR AN OLD-TIME DANCE IN THE OLD TIME FASHION. NO COVER CHARGE.

OUR FAMOUS BAR-B-QUE SANDWICHES
Reduced to 25c
Our delicious Hamburgers
now reduced to 20c
THE LONGHORN

Bantex Theater
SATURDAY
November 4
ROY ROGERS — TRIGGER
SUNSET IN THE WEST
SUNDAY - MONDAY
M-G-M presents
SPENCER TRACY — JOAN BENNETT
in ELIZABETH TAYLOR'S
Father of the Bride
TUESDAY-WEDNESDAY
November 7-8
Robert MITCHUM
Jane GREER
William BENDIX
It's MITCHUM'S NEWEST PICTURE!
THURSDAY-FRIDAY
Stop Hour of Thrilling Drama!

RYAN'S RED & WHITE STORE
FRIDAY AND SATURDAY
SPECIALS

FOLGERS COFFEE, 2 lb. tin	$1.59
CRISCO, 3 lb. pail	83c
TOMALES, Gebhardt's, 2 No. 300 tall can	25c
SHORTENING, Red & White, 3 lb. pail	79c
SUGAR, Pure Imperial Cane, 5 lb. bag	45c
MILK, Red & White, tall can	10½c
JEWEL SHORTENING, lb. 25c 3 lbs.	68c
COFFEE, Red & White lb. tin	79c
Maxwell House Coffee, 2 lb. tin	$1.59

Boyle's Store
FRIDAY & SATURDAY
SPECIALS

COFFEE, Folgers, lb.	83c
SUGAR, Pure Cane, 5 lbs.	45c
TIDE, large size, (limit 2)	26c
SHORTENING Mrs. Tucker's, 3 lbs.	69c
POTATOES 10 lb. mesh bag	35c
W. BITE WING FLOUR 10 lb. bag	79c
LETTUCE large size head	10c
ICE CREAM pint	17c
LEMONS Sunkist, doz.	22c
GAINES MEAL 5 lb. box	61c
HOME MADE SAUSAGE Hickory Smoked, lb.	88c
SUPREME CRACKERS 1 lb. box	25c
CHUCK ROAST	55c
KRAFT CARAMELS 1 lb. cello bag	32c
ROUND STEAK lb.	79c
COLGATE TOOTH PASTE 50c size	39c
SLICED BACON Rosco, lb.	48c

CANDIED AND GLAZED FRUITS
PHONE 81 "EVERYTHING YOU NEED" MAIN STREET

BACK TO SCHOOL IN STYLE
With
School Supplies From Our Store
RELIABLE SERVICE
DRUGS GIFTS CANDY COSMETICS
A Registered Pharmacist is Duty at All Times
The Frontier Drug
MR. & MRS. HAROLD BROOKS

FREE DELIVERY NAB FOOD STORES NATIONALLY ADVERTISED BRANDS PHONE 109
SPRY 3 lb. Can 83c
SUGAR, Pure Imperial, 5 lbs. 45c
COFFEE H&H Drip or Reg. lb. 78c
Oleomargarine, lb. . . . 30c
FLOUR Pioneer 5 lb. bag 39c

VEGETABLES
CARROTS 5c
LETTUCE 9c
BANANAS 25c
APPLES 25c
ORANGES 33c

Meats
CHUCK ROAST lb. 59c
ROUND STEAK lb. 84c
ROUND CHEESE Cheddar, lb. 41c

PURE LARD 2 lbs, 35c
SyRUP Log Cabin 12 oz. can 27c
BLACK PEPPER McCormick's 4 oz. 89c

SUPER SUDS, large box	27c
FAB, large box	27c
VEL, large box	27c
CORNED BEEF HASH, Libby's, No. 2 can	40c
CLOROX, ½ gal. 29c, qt.	16c
DOG FOOD, Prince, 6 cans	50c

CONWILL'S
BANDERA, TEXAS

M. BOYLE
General Merchandise
BANDERA "We Deliver" TEXAS
ESTABLISHED 1907 TELEPHONE 21
SPECIALS
For Friday and Saturday

COFFEE, Peaberry, 2 lbs.	$1.25
BLACKEYE PEAS, 15 oz. can	10c
PINTO BEANS, No. 303 can	8c
TUNA FISH, solid pack	30c
APPLE SAUCE, No 2 can	16c
PINEAPPLE JUICE, Libby's, No. 2 size 16c 46 oz.	37c
SWEET POTATOES, fresh, 1 lb.	6c
RINSO, large size	25c
PILLOW TUBING, 36 inches wide	85c
TOWELING, yard	39c
PLASTIC APRONS	from 35c to 55c
New Shipment LADIES PANTIES	49c to 75c

KOOLEEZ Sheets
for crib, carriage
bassinet
bed and beach
Cool, smooth, waterproof Kooleez Sheets give long-lasting happy comfort to your baby. 10 seconds to rinse (really . . . 10 seconds to pat dry! Nylon-reinforced finished edges. Non-metal anchor rings for fastening sheet to mattress. Kooleez Sheets also make wonderful diaper bags on trips and beach bags to carry wet suits and towels. Dozens of other uses, too!
18" x 27" . . . 69¢
27" x 36" . . . 89¢
36" x 54" . . . $1.49
CORNER DRUG STORE
Corner Main and Cypress Streets

The Bandera Bulletin
An Institution Promoting the Interests of Bandera County, Texas
Volume 6, No. 19 BANDERA, BANDERA COUNTY, TEXAS, NOVEMBER 10, 1950 $2.50 per Year; 5c per Copy

Bandera's Colorful Western Hospitality Week Drawing to Its Close

Western Hospitality Week got into full swing Sunday afternoon with a large crowd in attendance at the Hospitality Table at the court house. During the week open house was held at the various ranches and business firms in the city. A truck show highlighted Monday's activities followed by a Gay Cabalero Night at Rio Vista. Besides the open house at guest ranches and business houses Tuesday saw a Ranch Rodeo and Dance at the Flying L Ranch. Wednesday was Ladies Night at the Hospitality Table at the court house. Thursday was Bandera Night at the Rio Vista Dance Hall. Friday was Western Style Day with a Square Dance at the Hospitality Table at the court house. Saturday was Bandera Night at the Flying L Ranch.

Models. He modeled a western suit and assisted Jim Wiggins and Mozette Shaw with the show. Background music was furnished by Jasmyn Holmes and his band.

Following the show open house was held at Wild Rose Dancing Bar.

Election of Committeeman for 1951 Program Year to be Held November 11

BOY SCOUT DRIVE GETS UNDER WAY AT KICK-OFF BREAKFAST

HUTZLER - FITZPATRIC NUPITALS

MARY PATRICIA JANK WINS IN CONTEST

MRS. FOCKE GIVES DELIGHTFUL BOOK REVIEW AT FINE ARTS

BANDERA COUNTY BOYS AND GIRLS STOCK SHOW

Adelante Class Entertained at Parsonage

Tools Mansfield Retains Roping Champion Title

Alamo Council Red Cross Makes Plans for Christmas

HOSPITALITY TABLE AND CAMP FIRE

Medina Lake Basks in Glory

START YOUR CHRISTMAS SHOPPING EARLY
Use our lay-away plan
Boys Two-Piece Outing Pajamas
Sizes 2 to 16
Girls Outing Gowns and Pajamas
Sizes 2 to 16
Women's Gowns and Pajamas
Lovely Gifts for All the Family
Arriving Daily
Full Line of
Children's and Infants' Wear
FITZGERALD'S
Variety Goods, Hardware, Appliances
P. O. BOX 762 PHONE 54

Shop at the "MERCANTILE" and SAVE!
BE SURE
TO VISIT THE FRIENDLY
"MERCANTILE"
FRIDAY, NOVEMBER 10TH
We're Celebrating Western Hospitality Week with
FREE
COFFEE, BISCUITS AND HONEY
EVERYONE IS INVITED
Closed all day Saturday, November 11th, Armisice Day
BANDERA MERCANTILE
Famous For Famous Brands -- Everything For The Home

MEDINA

N. V. BRALEY, Editor

"There's a Christ whose name is Galilee, but He is gone now."

W. R. Fischer of Rancho Grande, Cotulla, was a business visitor of Medina on Saturday. Every time we see Mr. Fischer we are impressed with the fact that he is a man who has made good. He has a fine ranch and is one of the substantial citizens of Cotulla.

Mrs. Ellen Dunn and daughter, Mrs. Ruth Dunn Hall, of Dallas, were visitors in Medina Saturday. Mrs. Dunn is a former resident of Medina and has many friends here who were glad to see her.

Mrs. Ben Hall and daughter, Miss Ruth Hall, of Dallas, were visitors in Medina Saturday. Mrs. Hall is a former resident of Medina and has many friends here who were glad to see her

MEDINA LAKE
Contd from page 1

for now to rule on the lake level by February.

Todd said the water level from then on would be left to nature.

As for fish stocking, Todd said the lake was well stocked with bass and catfish.

dam is opened again.

Only minor bugs of water conservation remain to be worked out, Todd said. Most of the water rights in the area have been settled.

BABY COW COUNTS GAIN IN ALGEBRA

LOCKLIN'S

BETTER LUNCHES

LONGHORN

RIO VISTA
CAFE AND NIGHT CLUB
Dances Every Saturday
CIRCLE C BOYS
Featured on KGNB, New Braunfels
Every Saturday at 1 to 4:30 p.m.
We Specialize in Good Food

PRUE REALTY COMPANY

Will appreciate your listings. We sell, then talk. Ask the people who we have sold in the last few months.

HUGH JOHNSON, Salesman
FLOYD PRUE, Owner

LISTINGS WANTED

Have qualified buyers for around 200 acres with at least 25 acres in cultivation. Vicinity of Bandera and Uvalde.

DELL LE WALD
P.O. Box 236 Phone 197
Bandera, Texas

Shirts for Men and Women

MEN'S DRESS SHIRTS $3.95
Tattlers and Stetsons

MEN'S WESTERN SHIRTS $6.95
Solids and Stripes with Pearl Snaps

WOMEN'S WESTERN SHIRTS $6.95
Solids and Stripes with Pearl Snaps

THE FRONTIER SHOP

Local Cowboys in the Money

Ray Wharton, Bo Chisum, Wes Wharton and J. B. Bradford were among the local cowboys who won money in the Medina Rodeo Saturday night. Bo Chisum was champion in calf roping. He added to the winnings by helping Ray Wharton and J. B. win their bulldogging money.

Tom Adamietz Operated On Tuesday

Tom Adamietz is getting along satisfactorily at the Santa Rosa hospital Tuesday, after undergoing an operation for a broken leg received in a fall.

George Norwood Funeral Held

LONGHORN BREAKFASTS
Bass or Mess, one cook
Meal and help, the
Bass number two boys

Glendon Roberts
Attorney at Law
Bandera, Texas

HARRY G. WILSON, M.D.

COTTAGE BEAUTY SHOP
LACTOL
BEAUTY SERVICE
Bandera, Texas
REVLON LIPSTICKS KITS

KOREAN VETERANS CLAIMS AT BANDERA DURING HOSPITALITY WEEK

Each one to his own way of LIVING.
Each one to his own way of THINKING.
Each one to his own HONEST LABORS.
Everyone a true AMERICAN.
PAY YOUR POLL TAX.
BILL EMBREY
PEARL SINCLAIR

THE STATE OF TEXAS
To: The Constable, R. [illegible]
You are hereby commanded to summon the Unknown Heirs of [illegible] to appear before the Honorable 38th District Court of Bandera County, at the County House thereof, in Bandera, Texas, at or before 10 o'clock A. M. of the first Monday next after the expiration of forty-two days from the date of the issuance of this citation, same being the 4th day of December, A. D. 1950, then and there to answer Plaintiff's Petition filed in said Court on the 16th day of October, A. D. 1950, in this cause, numbered 1611 on the docket of said court, and styled F. J. Ashtwall Plaintiff, vs. The Unknown Heirs of E. W. Holt et al, Defendant.
A brief statement of the nature of this suit is as follows, to-wit: This is a suit in Trespass to Try Title for title and possession of the following described land situated in Bandera County, Texas: 1st Tract—53 acres being Survey No. 445, granted to T. Mauldin by Pat. No. 51, Vol. 29, issued [illegible]
2nd Tract—[illegible] acres being Survey No. 447, originally granted to [illegible] by Pat. No. [illegible] dated March 11, 1902.
3rd Tract—[illegible] out of Survey No. 447, granted to T. A. Dawson, assignee of H. A. Anderson, by Pat. No. [illegible] Vol. 32, and Plaintiff pleads the 10-year statute of limitation, and for specific performance of the contract to convey said land and estoppel on the part of Defendants to claim [illegible] by Plaintiff.
The officers executing this writ are commanded to make due return as the law directs.
Given under my hand and seal of said court, at office in Bandera, Texas, this the 16th day of October, A. D. 1950.
ATTEST: E. B. HAYES, Clerk
District Court, Bandera County, Texas
By [illegible] Deputy
(SEAL)

MEET ELMO NEWCOMER AND HIS FIDDLER AT THE CHUCK WAGON SATURDAY NITE FOR AN OLD-TIME DANCE. IN THE OLD TIME FASHION. NO COVER CHARGE.

DANCE
SATURDAY, NOVEMBER 11
ADOLPH HOFNER
AND THE PEARL WRANGLERS
SUNDAY, NOVEMBER 12
JOHNNIE LEE WILLS
AND HIS 13 PIECE BAND
from Tulsa, Oklahoma
THE RAGMOP KID
WILD BILL'S COWBOY BAR
BANDERA, TEXAS

"Bell Cow" Honors Western Style Show

1950 Stampede" appeared as host to a Dallas manufacturer model for the Fashion Show in an exhibit Wednesday. Style show at the Cowden Lumber Hut.

After showing the Pearl wool Shirt, Lynn, who is responsible for her

Miss Joan Turner of Austin, winner of "Bell Cow" Festival, is also [illegible] by Braniff Air Lines, who is responsible for her [illegible] to Bandera for Hospitality

FREE STATE OIL COMPANY
Located on Upper Main Street
Tires - Tubes - Caseline and Oil - Batteries
Washing and Greasing - Oil Changing
GAS
Regular 21½c
Ethyl 22½c
White or Special 21c
Your Patronage Courteously Solicited and Satisfaction Guaranteed
F. C. BILLINGS AND IRVING BILLINGS, OWNERS

Right this way Folks... Big Pre-Holiday BAKING SALE!
EVERYTHING YOU NEED AT ALBERT ALBERT

Grape Juice 29c
Peaches 30c
Fruit Cocktail 19c
Pineapple Juice 10c
Noodle Dinner 35c
Boned Chicken 49c

SUGAR, 5lb 44c
CARNATION 11c
CRISCO, 3 lb 85c
White Wing, 3 lbs.
FLOUR 39c

Fall Meat Festival

PORK CHOPS 52c
Cellowrap FRANKS 49c
FRYERS, lb 49c
BACON, SWIFT PREM. 57c
SLAB BACON, ARMOURS 49c
SHOULDER STEAK 55c
PAN SAUSAGE 55c
ARM ROAST 59c

PEAS 11c
SAUERKRAUT 17c
CORN 19c
MACARONI 19c

Cigarettes 1.84
YARBOROUGH'S
Coffee 79c
PARKAY 29c
DOUBLE TISSUE 11c
DOESKIN TISSUE 19c
CLOROX 15c
OXYDOL 27c
POTATOES, 15 3½c
YAMS 6c
LEMONS, DOZ. 20c
BANANAS, lb 12c
APPLES, DEL. 11c
THIS STORE WILL BE OPEN SATURDAY, NOVEMBER 11

CLASSIFIED ADV.

FOR RENT

TWO APARTMENTS for rent. See [illegible] and one unfurnished. 41—See Pat Boyle. 16tfc

FOR RENT — Nicely furnished apartments, weekly or monthly. Sunset Hills Estate.

FOR RENT—Furnished cottage, monthly rates by permission [illegible]—Mount Rush Courts 47

FOR SALE or RENT—Modern 2 bedroom house. Hackberg St., 2 miles from Bandera, has 52 acres good grazing on place. Phone 8 or Box 145, Bandera. 1tc

HOUSE FOR RENT—In Bandera. Has garage and close town. $40 per month. Call Mrs. Roland [illegible] 1tp

FOR RENT—Small modern, unfurnished apartment. [illegible] 1tp

FOR RENT
A nice 2 room house to rent. [illegible] for rent or lease. [illegible] bedroom, [illegible] Living room, [illegible] kitchen, [illegible] $100 per month. Will rent to [illegible] of children. [illegible]
D. Lasseter
Phone 47 and 62

FOR RENT
Two furnished apartments. Private baths. Reasonable rates. Mrs. Mary Lasseter. 1tp

WANTED

LISTINGS WANTED

[illegible]

GANTT'S Junk Emporium, 81-tfc

[illegible]

WANTED

[illegible]

FOR SALE

[illegible]

FOR SALE—A large and small BAYBERRY and BITTERSWEET Spraye, Lotus pods, cones and [illegible] Contact Bandera County Ranchmen and Farmers' Warehouse, Bandera. 18-21p

HORSE, GENTLE For Children to ride. See [illegible], Vanra. 1tc

FOR SALE—Norge Circulator Kerosene Heater, sold only a few months, like new. Will sell for half original cost.—J. C. Berg, 209 Jefferson street, Kerrville. 1tp

FOR SALE—Iron [illegible] well [illegible] 1tp

FOR SALE—Two [illegible] Ranch [illegible] 1tp

FOR SALE—Some [illegible] well broke. [illegible] 1tp

FOR SALE—Some [illegible] well broke. [illegible] 1tp

FOR SALE—Some [illegible] well broke.

Authentic History of
Sam Bass and His Gang
By a Citizen of Denton County
Printed in the Monitor Book and Job Printing Establishment at Denton, Texas, 1878.

Continued from last week

CHAPTER XIII

Jim Murphy with the Robbers—A Peep into the Inside & Life of Bass and His Brigands— Observations

We shall give in this chapter the recitals of Murphy, in his own language, subject only to such corrections in othography and syntax as we deem necessary for perspicuity. He says:

On the 1st of May, 1878, I was arrested and carried to Tyler. After staying there a few days I jumped my bond in order to have a little fun; but I had some trouble as I went along. I left Tyler on the 22nd of May, reaching Denton that night, when I hired a horse from Wes Bross and started home. When I had gone about three miles from Denton my horse ran into a barbed wire fence and threw me, nearly knocking my neck. The horse ran off, kicking and pitching terribly. I was so unlucky that I had to lie there until night and then walk on home. When I got started for home I met some of my old friends on the way. I got into the hands of Marshal Jackson, who went to Billy Jackson's camp and had me arrested for father's murder. I was in the hotel of Hickory Creek, where I was kept under guard. Soon after staying there I was returned to Denton and put in jail. I was kept there about two months, when I was released on bail. I then went to Fort Worth, where I remained about two months, when I went to Dallas and remained there about two months. I then went to Hillsboro, where I remained about two months, when I went to Corsicana, where I remained about two months. I then went to Waco, where I remained about two months. I then went to Austin, where I remained about two months. I then went to Georgetown, where I remained about two months. I then went to Round Rock

The Bandera Bulletin

An Institution Promoting the Interests of Bandera County, Texas

Volume 6, No. 20 | BANDERA, BANDERA COUNTY, TEXAS, NOVEMBER 17, 1950 | $2.50 per Year; 5c per Copy

Only 35 More Signers Needed for Lone Star Gas System for Bandera

The Lone Star Gas Company will extend its line from Kerrville to Bandera. This announcement was made this week, when representatives of the company were [illegible] with members of the Lions Club committee. The gas system is now being extended from Kerrville to Center Point, and will be brought on to Bandera, and it will reach this town within a few weeks. The local committee states that thirty-five more signers are needed to reach quota. Commanding General of the supposed number of 228 consumers, and those citizens who [illegible] have not yet filed their applications with the American Legion building. Applications are requested to hurry and do so in order to meet the gas company's minimum of gas service customers for this city, while the final decision will rest with the gas company. Bruce Hays, local manager of the Lone Star Gas Company here, stated that the company is ready to begin work on the pipeline from Kerrville to Bandera just as soon as the thirty-five applications for gas connection are received. Only $1000 deposit money is needed to be paid in with each application for gas connection, and this $1000 is refunded to the consumer in full after the first year of service. Only $1000 deposit money is needed to be paid in with each application for gas connection, and this $1000 is refunded to the consumer in full after the first year of service.

GEN. AINSWORTH SPEAKS HERE ON ARMISTICE DAY

Bandera's colorful Western Hospitality Week came to a close last Saturday with fitting ceremonies. Following the big parade H. Miller Ainsworth, Commanding General of the [illegible] Division Texas National Guard, spoke to the crowd at the Saturday day business session. He stressed the importance of [illegible] American Legion building. Gen. Ainsworth stressed the many features needed to build and keep [illegible] and also in order to meet the growing nation strong. He pointed out [illegible] necessities of gas service [illegible] for this city, while the final decision will rest with the gas company. Bruce Hays, local manager of the Lone Star Gas Company here, stated that the company is ready to begin work on the pipeline from Kerrville to Bandera just as soon as the thirty-five applications for gas connection are received. Only $1000 deposit money is needed to be paid in with each application for gas connection, and this $1000 is refunded to the consumer in full after the first year of service.

Hunting Season Opened Yesterday

The deer and turkey shooting season opened one half hour before sunrise Thursday morning with more than 100,000 Texas hunters in the field.

About 90 per cent of the hunting army was in the counties of Edwards Plateau Hill Country, which has an estimated population of 500,000 deer.

San Antonio, of course, furnished several thousand hunters to the shooting day hunting host.

Though very few reported having shot their limit of two bucks, many were identified and fat, threat of hot sun at the [illegible] weather marred the opening.

Hunters were urged to [illegible] safety. All will be interested in the outcome of their [illegible] Taylor College.

All the hands and pep squads have been invited to play [illegible] parade as part of the activities [illegible] Texas Tech football game starting at 8 o'clock that evening. All will be interested in the outcome of their [illegible] Taylor College.

BANDERA BAND TO PLAY AT UVALDE SATURDAY NIGHT

Saturday night at the Hotel Uvalde will rival the fast days of Mexico in music and color, according to Dr. H. S. Vandale, Baylor president of Southwest Taylor College.

All the bands and pep squads have been invited to play [illegible] parade as part of the activities [illegible] Texas Tech football game starting at 8 o'clock that evening. All will be interested in the outcome of their [illegible] Taylor College.

TOWN & COUNTRY SHOWING FESTIVE HOLIDAY FASHIONS

The new dresses purchased by Marie Conor while in New York recently, for the Town & Country shop have arrived. The [illegible] tels, as well as flattering deep shades, in fabrics as [illegible] as the holiday season. You will find all of the fall which club members are interested by naming a sketch. Mrs. Charles Eckert, chairman of the [illegible] committee, gave a report on the project. Mrs. W. A. Plummer was graciously granted a lovely tree for the Library Auditorium lawn to be used as a Christmas tree for the children of Bandera. Mrs. Plummer gave the tree for the children of Bandera in the name of her three children.

Garden Club Met Last Friday

Mrs. Charley Lovelace, president of the Madrona Garden Club presided at the regular meeting of the club last Friday afternoon. At that time club members brought lovely arrangements of Chrysanthemums for a private show. The various arrangements were discussed and judged. Mrs. H. F. Schlemmer read the minutes of the previous meeting and call of the roll which club members answered by naming a sketch. Mrs. Charles Eckert, chairman of the [illegible] committee, gave a report on the project. Mrs. W. A. Plummer was graciously granted a lovely tree for the Library Auditorium lawn to be used as a Christmas tree for the children of Bandera. Mrs. Plummer gave the tree for the children of Bandera in the name of her three children.

MARIE MAZUREK - HORACE RAPPOLD BANNS HEARD IN EARLY CEREMONY

Miss Marie Mazurek became the shoulder veils which carried out bride of Horace N. Rappold in an the fall motif.

early morning ceremony at the Following the ceremony a re-Sacred Heart Catholic Church ception was held at the St. Joseph's yesterday (Thursday). Rev. L. School cafeteria and used the un-Schubert officiated at the double ring ceremony.

The bride was lovely in a white [illegible] with [illegible] and [illegible] [illegible] [illegible]

MEDINA

N. V. BEALEY, Editor

There's a little bottle of Bolen Oil that'll be found on...

TARPLEY

MRS. A. A. JEFFERS, Reporter

LOOKING BACKWARD

Twenty-Five Years Ago
From the Bandera News Files

Privilege Creek

By MRS. LANE LANGFORD

OUR WESTERN CHRISTMAS CARDS HAVE ARRIVED
BANDERA BULLETIN

For Xtra pleasure say...
Bottle of Pearl Please
It's
Xtra Dry
Xtra Light
Xtra Mellow

Pearl
IN BOTTLES OR CANS... KIG KANS

Beat winter to the punch!...

Let us get your car ready...now!
PT
RUGH'S TEXACO STA.

RUGGED
Right down the line!
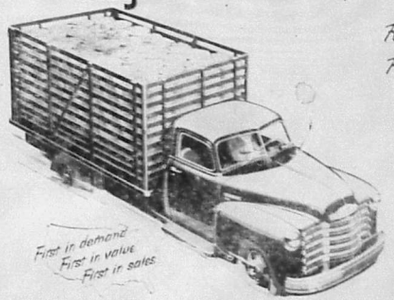
Rugged engines
Rugged frames
Rugged cabs
All-welded cabs! Powerful Valve-in-head engines! Strong rear axles and heavy-duty channel-type frames! Right down the line Chevrolet trucks are built for the rough-tough jobs everything demands. All parts, with other Chevrolet trucks, interchange with Chevrolet's popular "Thrift-Check" plan. Be sure to see Chevrolet before you buy—and compare! Learn why there are more Chevrolet trucks on the road than any other make—why you should come in and see these great trucks today!
First in demand
First in value
First in sales
CHEVROLET Advance-Design Trucks
Ranchmen's Chevrolet Company
E. L. McKay, Owner 24 Hour Wrecker Service Bandera, Texas

MEDINA
FINE FURNITURE

JOHN W. TEAGUE
GET READY FOR WINTER
Cotton Blankets
J. E. HUBER STARKEY STORE
DRILLING
Bandera, Texas
MEDINA INSURANCE AGENCY
C. F. REEVES
Bandera, Texas

"SPEEDY" by LEE D'SPAIN

D'SPAIN MOTOR CO.
General Repairs on ANY MAKE or MODEL Car
If you are interested in a car, see it before you buy. If you don't, we both lose money.
D'SPAIN MOTOR CO.
24 HOUR WRECKER SERVICE
Bandera, Texas — Phone: Day 84 — Night 171

VANDERPOOL
Medina Methodist Church
Phillip M. Riley
Minister

The Bandera Bulletin

Published on Friday

Entered as second class matter August 3, 1945, at the Postoffice in Bandera, Texas, by Act of Congress of March 3, 1879.

HUNTER PUBLISHING CO.
Mrs. JOHN V. SAUL, Business Manager

Subscription price $2.50 per year.

Office of Publication
Bulletin Building, Upper Main St.

Notice of church entertainments, community concerts, etc., where a charge of admission is made, obituaries, cards of thanks, resolutions of respect, and all matters not news, will be charged for at regular advertising rates.

BE CAREFUL THAT YOU DO NOT KILL A MAN.

The hunting season is upon us, full blast. There's danger in the hills now, so let everybody be warned. Nearly every hunting season human lives are sacrificed because of someone's carelessness or through seemingly "unavoidable" accidents. Many of the hunters who come into the Hill Country from the cities to kill deer or turkey never hunted before in their lives and are quick to shoot at any moving object or a slight noise in the brush before making sure that the object is not a human being. Some years ago a good friend of the writer was "mistaken for a deer" and killed by an excited hunter, while riding horseback through a small thicket of bushes which were not as high as the horse he was riding. Another victim was a man perched high in a tree looking over the country to see if he could locate a deer. Hunting tragedies are too frequent. People who do not know anything about hunting game should be kept off the ranges. If you go out to kill your two bucks or two gobblers, be sure you know what you are shooting at; be sure that you see a deer and that that deer has the legal number of points before you pull the trigger. It is better to fail to kill a deer than it is to kill a man—perhaps your best friend. Don't get excited, but take your time and make sure that you know what you are shooting at.

HOSPITALITY WEEK ENJOYED BY VISITORS.

[illegible] Jones has to "treat" her visitors [illegible] Houston [illegible] Oklahoma, who with her [illegible] Bandera [illegible] week. Your loyal [illegible] to the [illegible] your guest [illegible] and [illegible] [illegible] [illegible]

MASON CREEK HOME DEMONSTRATION CLUB

The regular monthly meeting of the Mason Creek Home Demonstration Club was held at the home of Mrs. Dale Doss on Thursday, November 9. The meeting began at 2 o'clock and each member answered the roll call with "A thing I Love Most". The secretary read the minutes and the council delegate gave the council report. The club members discussed Farmers' meeting and planned to have a community party at the school house on Friday night, December 15. Refreshments were also made for the annual Christmas party. Mrs. Alvin Rehmet was hostess and assisted with the refreshments and games on "guessing the title to the song." The first prize was won by Mrs. Lee Bailey.

Mrs. Doss will be hostess to the next meeting which will be held December 7 at 2 o'clock.

Refreshments were served to Mesdames Lee Bailey, Wilhelm Pfeiffer, Alvin Rehmet, Marshall Rehmet, Ed Rehmet, Jr., Ed Rehmet, Sr., Mary Rehmet, Dale Doss, Mrs. Lee Bailey, Mrs. Alvin Rehmet, Mrs. Marshall Rehmet, Mrs. Ed Rehmet, Jr., Mrs. Ed Rehmet, Sr., Mrs. Mary Rehmet, Mrs. Dale Doss, and Mrs. Lee Bailey.

BRITISH DOCTOR BLASTS SOCIALISM FOR MEDICINE

(Austin, Nov. 14.—A British doctor who find the Labor government could save Tuesday that England could not afford socialized medicine through which "the state is the master and the people are slaves who need the roll call with "A thing Things I Love Most". The secretary read the minutes and the council delegate gave the council report. The club members discussed Farmers' meeting and planned to have a community party at the school house on Friday night, December 15. Refreshments were also made for the annual Christmas party. Mrs. Alvin Rehmet was hostess and assisted with the refreshments and games on "guessing the title to the song." The first prize was won by Mrs. Lee Bailey.

Mrs. Doss will be hostess to the next meeting which will be held December 7 at 2 o'clock.

Refreshments were served to Mesdames Lee Bailey, Wilhelm Pfeiffer, Alvin Rehmet, Marshall Rehmet, Ed Rehmet, Jr., Ed Rehmet, Sr., Mary Rehmet, Dale Doss, Mrs. Lee Bailey, Mrs. Alvin Rehmet, Mrs. Marshall Rehmet, Mrs. Ed Rehmet, Jr., Mrs. Ed Rehmet, Sr., Mrs. Mary Rehmet, Mrs. Dale Doss, and Mrs. Lee Bailey.

Mrs. Rugh Appointed Deputy Grand Matron

At the regular meeting of the Bandera Chapter Order of Eastern Star Tuesday evening Mrs. Mildred Rugh, who received the appointment of Deputy Grand Matron at the Grand Chapter of Texas held in Galveston in October, was installed. Mrs. Rugh has been a faithful member of the Eastern Star for many years and has served in many offices. A banquet was served at 7:30 o'clock, after which the business session was held.

Those attending from out of town were also made welcome by the group. Mrs. Rugh's Christmas party, however, was not mentioned. Mrs. Rugh's appointment will be announced at the Grand Chapter session in Houston in December.

JANUARY DRAFT TO TAKE 10,000

Washington, Nov. 14 — The Army called Tuesday for 40,000 draftees in January, and said it would have announced more if training facilities were available.

Altogether, the Army has called for 250,000 men since the Defense Act of 1948 went into effect June 24. Of these, 40,000 were drafted in October, and about 40,000 more will come in January.

Reserve and training facilities are being used to the limit, the Army said, and the size of the December draft was limited by that fact. The next draft call, for January, will be for 40,000 men, it was said, and January drafts will be held at that level.

Only the Army, at present, is using the draft to get men.

The Army announcement of its January draft call was made by Secretary of Defense Marshall. A few minutes later, Truman announced that his new draft board system would have practically the same effect as a draft system. Truman said that they were doing away with the "inequities" of the present system.

The Selective Service System, he said, is going to eliminate occupational deferments for all except those in essential activities. Local boards will be required to follow strictly the standards of deferment established by Congress.

Truman said that reserves of manpower would be exhausted if the present system were continued.

The Army announcement said that the January draft would be the last one for the present fiscal year. The next draft call, for February, will be for 50,000 men, it was said.

TRUMAN URGES 4 BILLIONS TAG

By International News Service

Washington, Nov. 14.—President Truman Tuesday asked that congress enact a $4,000,000,000 excess profits tax which would be retroactive to last July 1.

The president made his recommendation in a letter to Chairman Doughton, Democrat, North Carolina, of the house ways and means committee.

Mr. Truman asked urgent action on his request and said it should be the first order of business on the returning congress.

He said the funds are needed to meet the grave dangers that confront our country," the president added.

"It is never pleasant to increase taxes, but in such times as these it is necessary to do so.

The president said that corporation profits "should obviously be taxed as part of a sound program of defense taxation."

He declared:

"An excess profits tax recognizes the convenient wisdom of proportion to taxation. The need for additional revenue is urgent.

"I believe the bulk of the revenue should be designed to produce additional annual revenue of $4,000,000,000 at current income levels.

"Although the total amount of the excess profits which will arise from defense activities cannot be accurately estimated, it is certain that it will certainly exceed the yield which can be reasonably expected from a profits tax."

SIMPLE RULES WITH FIREARMS WILL HELP PREVENT ACCIDENTS

By Game, Fish and Oyster Commission

Every year hunting accidents take their toll of human life and limb. Most of these accidents could be prevented if hunters would observe a few simple rules of safety in handling guns.

Rule Number One: Never point a gun at anything you do not intend to shoot.

Rule Number Two: Always unload your gun when you are not using it.

Rule Number Three: Never climb a tree or fence with a loaded gun.

Rule Number Four: Never shoot at a flat, hard surface, or at objects on the surface of water, may ricochet and glance off in unexpected directions, the line of fire. Last but very important, he says gunpowder and shotgun shells should be tested for the results can be disastrous.

The intelligent hunter will be careful to avoid the danger of destroying the wildlife of the land so that he and other hunters will have access to it in the future. Texas has an ever-growing list of American greatest sports in the year-ahead. Waterfowl and shorebirds, bobwhite quail, wild turkey, band, and Callender, can destroy the protective vegetation and even the habitats of migratory birds at will. Unintelligent law prevents the wise hunter, he concludes, to see that this situation does not exist in the areas where he hunts.

OUR FAMOUS BAR-B-QUE SANDWICHES
Reduced to 25c a
Our delicious Hamburgers now reduced to 25c
THE LONGHORN

CARD OF THANKS

Thank you voters of Bandera county for reelecting me to the office of county clerk. Your confidence and consideration is greatly appreciated and I will try hard to continue to merit your confidence and discharge the duties of the office to the best of my ability.

Reuben Hayes, County Clerk

CARD OF THANKS

To the voters of the county, I wish to express my sincere appreciation for the vote given me in the General election. I will do my best to serve the county faithfully and will endeavor the duties of the office of County Judge to which I was reelected, with fairness, consideration and help to those prosecuted.

A. V. Pue, County Judge

POSTED NOTICE

My ranches in Precinct 3, Bandera County and my Mill Creek Ranch in Medina county are posted against trespassing.

Modin Roberts

HUNTERS THE CHUCK WAGON is open at 4 a.m. for your convenience. Hottest strong coffee in town.

RETURNS FROM ENJOYABLE TRIP TO MEXICO

Mr. and Mrs. Rudolph Schott, Sonny Schott, Mrs. Lonnie Bailey and Roland Tschirhart returned Tuesday from a very enjoyable trip to Mexico City and other points in the Southern Republic. They were gone about a week and visited many interesting places, including the National Palace of Fine Arts, the Church of Guadelupe, in Mexico City, the Pyramids and the famous Paseo de Reforma, considered one of the most beautiful streets in the world. They report that the streets are very clean and that the people are very courteous. Passports are necessary to enter the country.

LONGHORN DEFEATS ISSUE

COTTAGE BEAUTY SHOP
Cutex Duo Make Rough Hands
LACTOL
Hot Oil Manicure For Dry Or Rough Hands
REVLON LIPSTICKS KITS
Three Lipsticks in Assorted Fall Shades
Plus plus tax

HARRY L. WILSON, M.D.

Glendon Roberts
Attorney at Law
Office in First Bank Building
Bandera, Texas

LOCKLIN'S

BETTER LUNCHES
at
LONGHORN

HENRY SEARCY DIES AT RENT AT AGE OF 78

MRS. C. H. MANSFIELD ENTERTAINS QUILTING PARTY

OLD MAIL ORDER CATALOGUE IS QUITE A CURIOSITY

An old mail order catalogue, issued by Montgomery Ward & Co., Dallas, Texas, in 1914, has been sent to Frontier Times Museum in Bandera, and is now on display here. The catalogue, which is 4 inches wide by 6 inches long, contains 786 pages of boxed merchandise, including everything from needles to anchors. Many of the articles listed are still in use today, such as hammers, saws, planes at 14 cents each; 3-drawer ready-made sideboards at $29.00. Many fine articles are listed at very low prices, such as 3-piece parlor suites, upholstered in silk velour, at $19.00 per suit, and overstuffed, $5.95 per suite. Phone 156-R. dresses ranged from the skirts dropped in the shop-tops of wool serge, silk taffeta, and other dress-up materials, up to $4.98. Men's $2.98 suits, low and high shoes were from $1.19 to $2.69 per pair, while men's overcoats ranged from $7.49 to $12.98. Ladies' fine and fine velvet coats in the dress shoes at $3.75; dressy $2.98, while a three-piece suit of underwear could be purchased for only $14.95 and a full-length chenille bedspread could be had at $1.75; iron beds with springs and mattress were offered at $5.15. And in those horse-and-buggy days you could buy from the Ward's Fort Worth, Texas, branch Auto Seat Buggy for only $63.00, or a beautiful Rotated Range, with high closet and reservoir, for $74.25. Other farm implements were for sale, such as a Jumbo cream separator for $74.98, and a John Deere disc for $49.95. The influence of horse-drawn travel is also reflected in the fact that a set of harness could be had for $19.98, while a buggy whip could be had for 49 cents. The mail order catalogue was issued at a time when the Panama Canal was being built, when the Model T Ford was the car to own, when the First World War was going on, and when the second World War, and the New Deal and others are taboo and government spending, and today prices for the same articles have soared to dizzy heights. And groceries are not included.

DEATH CLAIMS DISTRICT CLERK AT KERRVILLE

Kerrville, Nov. 14.—Gaston Merrill Doyle, 75, veteran district clerk, died in his home in Kerrville following an illness which required a major operation a month ago.

Born in Clinton, Miss., he came to Kerrville 50 years ago. He had been associated with the telephone company in Brownwood and at Ft. Worth. He entered the Panhandle and timber business and later, in 1933, went into the office of district clerk, a position he held until his death Tuesday. He was a past president of the Kiwanis Club.

Services were held from the First Presbyterian Church Wednesday with Rev. W. M. Logan officiating. Interment was in Comfort Rest under the direction of Schatte.

Doyle is survived by the widow, Mrs. Callie Doyle, Kerrville; son, Merrill D. Doyle, San Antonio, and brother, Joe T. Doyle of San Diego, Calif., five grandchildren and two great-grandchildren.

RIO VISTA
CAFE AND NIGHT CLUB
Dances Every Saturday
CIRCLE C BOYS
Featured on KGNB, New Braunfels
Every Saturday at 4 to 4:30 p. m.
We Specialize in Good Food

Men's Jackets
LINED AND UNLINED
WATER REPELLENT
Prices $5.95 $7.95 $8.95 $9.95
THE FRONTIER SHOP

FREE STATE OIL COMPANY
Located on Upper Main Street
Tires Tubes Gasoline and Oil Batteries
Washing and Greasing Oil Changing
GAS
Regular 21½c
Ethyl 22½c
White or Special 21c
Your Patronage Courteously Solicited and Satisfaction Guaranteed
F. C. BILLINGS AND IRVING BILLINGS, OWNERS

Folger's Coffee, 1 lb., 77c
CRISCO, 3 pounds, 85c
Gold Medal Flour, 5 pounds, 43c
Keyko Oleo, Colored and Uncolored, q't'd **25c**
CIGARETTES, . . $1.84

SNOW CROP, ORANGE JUICE	*2 for* 49c	*ROSEDALE* PEARS	*(2½ size)* 44c
PRINCE REG. DOG FOOD	*3 for* 25c	*DEL MONTE* CORN, CREAM STYLE	*303* 16c
JELLO	*2 for* 15c	*DEL MONTE* PUMPKIN	*(2½ size)* 14c
BABY FOOD, 3 CANS	23c	TIDE	27c

SIRLOIN	75c
PORK CHOPS	49c
PICNIC HAMS	43c
SLAB BACON	45c
HORMEL MINN. BACON	49c
FRYERS	51c

TOKAY, 2 lb. GRAPES 25c
5 lb. MESH BAG ORANGES 29c
CARROTS 5c
X-TRA LARGE LETTUCE 15c
No. 1 IDAHO RUSSET POTATOES 3½c
1 POUND WHITE ONIONS 6c

TAILORED TO YOUR TASTE!
GOOD? THEY'RE WONDERFUL!
Our Special Purchase of Holiday Dresses by:
Kane Weill - and David Crystal of New York,
Royal, and Koret of California
Fabulous Velveteens, Silks, Sheer Wools, and Jersey, for that "Festive Holiday" feeling!
TOWN & COUNTRY
MARGE CONOR and BILLIE WILLISTON

CLASSIFIED ADV.

FOR RENT

TWO APARTMENTS for rent. See Carmelite gate. 16-tfc

FOR RENT — Newly furnished apartments, weekly or monthly. Sweet Home Courts. 16-tfc

FOR RENT—Furnished cottage, monthly rates to permanent renters.—Mount Rose Courts. tfc

HOUSE FOR RENT—In Bandera. Has garage and store room. $10 per month.—Mrs. Bedford Thalmon, Pipe Creek, Texas.

FOR RENT—Small modern, refrigerated apartment, completely furnished, linens, kitchen utensils, private garage. $45 a month.—Call Mrs. Wynne, 26-J.

FOR RENT—Partly furnished modern cottage, utilities included, $35 per month. Phone 156-R.

FOR RENT—One unfurnished and one apartment close in.—Call Mrs. J. O. Butler.

FOR RENT

A new 2-room modern tile bath, fully and tastefully furnished apartment with 3-piece tile bath. Located in Highland Manor addition. Has garage and three bedrooms and guest house. Has kitchen and complement. Rents for $100 per month. You have 2 rooms of Monica River on which to float and fish.—Chas. D. Lyndon Phone 87 and 214 Bandera, Texas

WANTED

LISTINGS WANTED

Have qualified buyers for around 200 acres with at least 25 acres in cultivation. Vicinity of Bandera and Lvalde.—Dell LeWald, P.O. Box 236, Phone 197-W-1, Bandera, Texas.

WANTED—Junk batteries, $1.00 each—Highly Tension or Bright's Cleaning Service. 17-2tp

FOR SALE—4 disc Wheatland plow in perfect condition, $180.—See Fred Hamilton. 17-2tp

WANTED—A caretakers job on some small ranch for middle aged man. For further information write box 295, Bandera, Texas. 17-2tp

FOR SALE

FOR SALE—Merchandise stand, 8 tube amplifier and 16 inch speaker. Cheap.—Ralph Purdy, Phone 62-W, Bandera, Texas. 17-tfc

FOR SALE—Jeep like new, used very little.—R. R. Kirch, 819 Clay St., Kerrville, Texas. 18-3tc

ADDING MACHINE PAPER at the Bulletin office, 25c a roll.

SPECIAL

Have still a few of those Mexican Blankets left. Also Mexican Hats, Mexican Pottery, Mexican Serapes, Mexican Huaraches, Mexican Onyx Chess Sets, Mexican Onyx Ash Trays, Mexican Onyx Bookends, Mexican Onyx Vases, Mexican Onyx Candlesticks.—Mrs. B. Fenton.

FOR SALE—Alfalfa Machinery and typewriters—Bandera Jewelry Shop. 17-tfc

FOR SALE—4 yard galvanized dump body.—Rugby Texaco Station. 16-tfc

FOR SALE—Lots for sale or exchange for cattle.—E. Interested, call Mrs. Fred Maass Jr.

MISCELLANEOUS

WOOD—Deep for a yard. Phone Pine Box 173, when you need wood of any kind and length. Will deliver in Bandera, Medina and Pipe Creek. $10 per cord.—John Dater, Bandera, Texas.

I WILL DO COMMERCIAL Hauling, also haul postage and mail, wood.—See Harmon Smith or phone 22-F-W. 17-tfc

HUNTERS—And Friends, For Early morning breakfast and lunch, stop at the Chuck Wagon. 17-tfc

MED-TEX, The Wonder Ant Killer, Roach Powder, Sold by Rexall Drug Store. Ask your druggist for guarantee. 47-tfc

$1.00

You get it worth one dollar to any Utah pants or shirt in our stock. All sizes. Regular $4.49 values, $3.49; regular $2.98 shirts, $1.98.

Open Up Now

BURKHALTER'S

HUNTERS! For The Hottest, Strongest coffee in town, the Chuck Wagon. Costs only 5c. 17-tfc

IDEAL FOR HUNTING LODGE—Piperock Kitchen, complete unit, perfect working order. Bargain for cash.—Call 14-W. 16-tfc

PIANO TUNING AND SERVICE—Byerly Piano Service, 834, Hackney Baker St., Kerrville. 16-tfc

HUNTERS WANTED—Will take dog hunters, $10 per day.—Everett Koontz, Phone 18-R-6, Medina, Texas. 19-4tp

BABY SITTING day or night by the hour.—Mrs. Thurza, Box 221, Bandera, Texas. 11p

HUNTERS THE CHUCK WAGON is open at 4 a.m. for your convenience. Hottest strong coffee in town.

MARINES CAN NOW RE-ENLIST

Marines who have served honorably in the Marine Corps and who are now civilians may re-enlist in the Marine Corps Reserve, according to Lt. Col. Harry T. Lahney, officer in charge of the Marine Corps Recruiting Station in San Antonio.

In announcing this announcement, Colonel Lahney stressed that this opportunity is open to members of the Marine Corps Reserve District in New Orleans for active duty.

Men discharged from the Marine Corps are invited to contact the Marine Corps Recruiting Station in San Antonio, Texas, for placement and reenlisting. Captain Cathey said.

The Marine recruiting office is open every day, 8 a.m. to 4 p.m., except Sundays and legal holidays, and is located on the 4th floor of the Post Office Building in San Antonio.

CARD OF THANKS

I thank the voters of the county for the vote given me in the general election, and assure you each one to the best of my ability in the office of county treasurer, to which you have re-elected me.

Mrs. Henry Jaterek

HUNTERS — THE CHUCK WAGON is open at 4 a.m. for your convenience. Hottest strong coffee in town.

POSTED NOTICE

My ranch is leased for hunting, and is posted against all trespassing.—A. W. Nichols, Tarpley, Texas. 21p

POSTED NOTICE

My pastures are posted against all manner of hunting or trespassing.—Mrs. Fred Thalmon. 16-11tc

NEW LOW PRICES
on the
Longhorn's Famous Barbecue
The per plate

For
Football Mums
Thanksgiving Table Centerpieces
Call
MEADOWS FLOWER SHOP

Reduce hunting accidents by observing safety precautions.

WILLIAM MENGER, 72 FUNERAL RITES

Funeral services for William Menger, 72, 107 Kutherine Court in San Antonio, were held at 2 p.m. Tuesday at Alamo Funeral Home. Burial was in Mt. Olivet Cemetery in St. Joseph's Church. The Rt. Rev. P. J. Ryan, vicar general, officiated. Pallbearers were Harry J. Menger, O.M.I., Monsignor Dr. Wm. Menger, O.M.I., Rev. Matt Menger, O.M.I., Rev. Joseph Menger, all of San Antonio, and Rev. Henry J. Menger, Rev. Leo Menger, and Rev. Benno J. Menger, all of San Antonio, Georgia; and three nephews, J. I. Menger and Bro. Henry J. Menger, all of San Antonio, and Bro. Matt Menger, O.M.I., Rome. San Antonio Express.

FOUR INJURED NEAR KERRVILLE

Kerrville—Four people were seriously injured in a head-on crash 26 miles west of here at mid-afternoon Tuesday.

Kerr County Sheriff Earl Garrett identified the injured in one car as Mr. and Mrs. Dodson Herbert Galloway of Mexico. He is seriously injured in the skull and Mrs. Galloway is in critical condition at Petersen Memorial Hospital.

Injured in the second car were Mr. and Mrs. William Felts Strange, address unavailable immediately. They were in Petersen Memorial Hospital with broken bones and other injuries, but considered less seriously injured than the Galloways.

Reduce hunting accidents by observing safety precautions.

30 YEAR OLDS TO GET CALL FROM UNCLE SAM

Calling up of men in the 26 through 30 age group for preinduction examinations was announced by the Selective Service system today, but how quickly and in what numbers was not disclosed.

This means that the number of men registered for the draft who will be subject of the 19 year old group who are now eligible for Army service is fast dwindling.

Latest reclassification shows that of 2,221 men who have been ordered to report for the preinduction examinations, 1,342 have reported for service, 404 have been rejected with the remainder having been found acceptable for Army service.

The local draft boards have been informed by their headquarters in Austin that until Nov. 1 there has been 8,307 inducted voluntarily for Army service and that between the date and that 8,307 call there will be no induction procedures.

A new schedule was started Monday in the Army and Air Force Induction Center in San Antonio, stated Col. Lahney, and is designed to give a period of preinduction physical exams and Thursday and Friday to actual induction procedures.

FREE CLINIC FOR THE HARD OF HEARING

Earl H. Starr (Hearing Specialist) will conduct a free clinic for the hard of hearing at The Frontier Hotel, Bandera, Texas, on Monday, November 20 from 9 A. M. to 12 Noon.

He will answer every question concerning hearing. Some people failing but not always understand them? Can the strain and discomfort of hearing aids be eliminated? Will does hearing loss become progressively worse? The startling answers to these and many other vital questions about your hearing will be answered for you in this clinic. This is a regular part of Acousticon's public service program.

Also, for those who wear a hearing aid batteries will be available, regardless of the make of instrument you own.

NOTICE

Due to heavy losses from sheep killing dogs, I have placed poison baits in my pasture.—John Real.

Take the next step protecting your goods now. You will be smart and well fed.

The CHUCK WAGON
"BIG BARBECUE — CITGAL"
FRESH HOT-PIT CRISPIN DUNGEON BARBECUE TO GO BY ORDER
Phone 9110 — BANDERA, TEX.
"BIG SMALL SANDWICHES"

CHIROPRACTIC
We invite you to see our Health Service
To improve your health is our business. Try Us.
DRS. E. T. and RUTH CALLAHAN
Located in Branch Building Bandera, Texas

Oakwood Courts and Cafe
Home Cooked Meals
Permanent Rates
Phone 129-J-2
JOHN PHELAN
Bandera, Texas

HAYES FEED STORE
Complete Line of Baby, Poultry, Rabbit and Stock Feed
We handle Seeds, Fertilizer, and Kimbo Pastured Feeds in complete line.
Also Commercial Fertilizer
GRINDING ON FRIDAYS AND SATURDAYS

SEE US FOR CHRISTMAS GIFTS
FOR HER
Watches
Rings
Pearls
Choker Sets
Compacts
FOR HIM
Watches
Rings
Electric Shavers
Ronson Lighters
Tie Pin and Cuff Links
IDENTIFICATION BRACELETS
SILVER WARE
Electric and Spring Wind Alarm Clocks
SHOP EARLY FOR BEST SELECTION
BANDERA JEWELRY COMPANY

LISTINGS WANTED
Have qualified buyers for around 200 acres with at least 25 acres in cultivation. Vicinity of Bandera and Lvalde.
DELL LE WALD
P.O. Box 236 *Phone 197*
Bandera, Texas

Authentic History of
Sam Bass and His Gang
By a Citizen of Denton County
Printed in the Monitor Book and Job Printing Establishment at Denton, Texas, 1878

Continued from last week

"Yes, and I wouldn't blame him either," said Jackson, "it's too bad to take these old farmers' horses; it bothers them so bad!"

"H—l, h—l, h—l!" exclaimed Bass, "What need I to care for their botheration? No skin off my back. That dried old rawal is able to lease a good horse now and then. Let them kick, it don't amount to anything." Sam then said we had better be riding, and we saddled and went on our way rejoicing. When we had gone a short distance Bass said, "Boys, you go ahead. I will turn off here and meet you again about two miles from here." He rode off, and after awhile he overtook us with Henry Collins and two men I did not know. As they came up I heard some of the two strangers say, "Bust that Murphy! Sam, you ought to go and kill him right now." I did not hear any reply from Bass. I remarked to Jackson, "Frank, do you hear that?" Jackson replied, "Yes, Jim, h—ll is just the race; I won't let them hurt you." By this time they had reached us. "This all seems hard to me," said Bass, "but I'll stand all again you will have h—l around you." By then rode away. Henry Collins and the other party rode with us to where Sebe Barnes was. On the way Sam I saw that there was something wrong, and I bore to Jackson, "What is the matter with all the boys?" He replied that he did not know, but guessed Ed Trail out there was causing it. That scared me up, but I did not let on. Presently we came to a church in the edge of a bottom. I heard a mule whistle, and asked what it was, and they said it was Sebe Barnes' mule. Sebe replied, and we all went to a log house close by. Sebe Barnes, Sam Bass and his band,

Mrs. E. W. Wyatt of Menard, mother to Ray F. Wyatt of this city, has been very ill and under the care of a doctor during the past week. Mr. and Mrs. Wyatt were at her bedside and report that she is getting along very nicely.

Mr. and Mrs. Tom Rappold of Conway, Arkansas; Mrs. J. M. Rappold and Mr. and Mrs. Fabian Rappold and family of Yoakum came in this week to attend the funeral of Mrs. Rappold's mother, Mrs. Reynold Mahr. Wedding receptions for these people were held in their honor on Thursday morning.

Mr. and Mrs. Claude Denton and daughter, Mary Louise, of Deberiil, spent the weekend with Mr. and Mrs. Val Stevens.

Lieutenant Charles Archer and family of Shreveport, Louisiana, visited his parents, Mr. and Mrs. Chas. C. Archer the past week.

Mrs. Melesse Rugh, Deputy Grand Matron of the Order of Eastern Star was accompanied to Bandera Junction and Roosevelt by Mrs. Jewel Wilborn when she visited chapters at those places last week.

Lane Langford and John Saul went to Menard Tuesday where they purchased a fine buck from the Walston Ranch.

Bobby Robinson of Tarpley is in the Nixon hospital for treatment. Mr. Robinson has been very ill with a heart attack.

About thirty young people from the Church of Christ enjoyed a hay ride and weiner roast in Indian Waters last Saturday evening.

J. Marvin Hunter, Jr., editor of The Hard Star, and J. J. Gregg, editor of the Devil's Arena News, were in Wednesday en route to the Editorial convention at Lake Jackson.

Mrs. E. R. Marriott of Yoakum was the guest of her parents, Mr. and Mrs. J. J. Parker, over the weekend.

Mr. and Mrs. Otto Schneider of Pasadena spent several days here visiting his grandparents, Mr. and Mrs. Fred Mangold, and with them.

Mr. and Mrs. Frank Mangold and son Lewis Tarpley were in San Marcos Sunday called at the bedside of Mrs. Mangold's father, Mr. Lemens, who remains very ill in the hospital there.

Mr. and Mrs. Frank Mangold and Mr. and Mrs. Charlie Mangold were in Seguin Tuesday where they attended the wedding of Miss Elaine Mangold and Herbert Ray on that day at 2:00 p.m. at the Catholic Church.

Mrs. Ashley Ruch and Mrs. Edna Ettinger attended a meeting of the Eastern Star in Blanco recently.

Misses Carolyn Mathis, Betty Jean Kutzer and Shirley Whitley of San Antonia were week-end guests of Mrs. J. W. Cox.

Miss Margaret McGregor of San Antonio and Mrs. J. M. Carender of Rio Frio visited Mrs. J. W. Cox Thursday.

Mr. and Mrs. William Coney, of Corpus Christi, are spending a few weeks vacation in Bandera. Mr. Coney is on the staff of the Corpus Christi Caller-Chronicle. They are greatly enjoying their square here, and we predict that they will come back to the hills on their next vacation.

Last year the Thanksgiving service was at the Baptist Church with the minister of the Christian church preaching the main service, and two praise sings, at the Methodist church with the Baptist pastor preaching the sermon.

Miss Betty Jean Kutzer and Miss Shirley Whitley were up from San Antonio Wednesday night to attend the Style Show at the Legion Hall.

Miss Grace Lewis and Hugh Lewis who are attending school at Austin, spent the Thanksgiving holiday here with their parents, Mr. and Mrs. A. B. Lewis.

Mrs. J. J. Travis and son, Hattie Travis, and John Arnold, of Port Arthur, were guests of Mr. and Mrs. Ernest Hurd at their ranch home Monday last week, and on Thursday Mrs. Hurd, Travis and Arnold came down for Bandera's fall the editor and he does not use the suffix of Mister.

We greatly enjoyed their visit.

Winnie Cook, Home Demonstration agent, and Miss Ruth E. Arnold of the Robstown Home Demonstration agent, were in Bandera Monday and Tuesday of this week in the interest of the Home Demonstration work in the county. They were also at the Hill country school Tuesday afternoon and Wednesday morning. Miss Arnold is the district agent.

Mr. H. B. Bonnycastle, who has been in the Nixon hospital for several days, is reported to be improving nicely.

THANKSGIVING SERVICE AT CHRISTIAN CHURCH

The Annual Union Thanksgiving service sponsored by the local ministerial alliance will be at the First Christian Church Wednesday night, November 22, beginning at 7:30 o'clock.

Rev. H. T. Arnold, alliance president will preside. Rev. R. Russell Beaner will preach the Thanksgiving sermon. The combined choir of the Baptist and Methodist churches will be directed by Alfie Gerald Langford. People of all churches are invited to this Thanksgiving service and ministers attending will be recognized and given a place on the program.

Last year the Thanksgiving service was at the Baptist Church with the minister of the Christian church preaching the main service, and two praise sings, at the Methodist church with the Baptist pastor preaching the sermon.

GENERAL MERCHANDISE

We Have a Generous Supply of
MEN'S WORK CLOTHES
SHOES HATS GLOVES
Ready-to-Wear for Ladies and Children
CLEANING AND PRESSING
HEADQUARTERS FOR LEVIS

STEIN'S
CLOTHIERS

Bantex Theater
SATURDAY
November 18
THE WEST IS JUMPIN' TO
Eddy ARNOLD
The Tennessee Plowboy
HOEDOWN
SUNDAY - MONDAY
November 19-20
The SKIPPER SURPRISED HIS WIFE
OH BOY! It's a RIOT From M-G-M!
TUESDAY - WEDNESDAY
TAYLOR - TURNER Van HEFLIN JOHNNY EAGER
with EDWARD ARNOLD
THURSDAY - FRIDAY
November 23-24
THANKSGIVING DAY SHOW STARTS AT 2:00
M-G-M's ANNIE GET YOUR GUN
TECHNICOLOR

RYAN'S RED & WHITE STORE
FRIDAY AND SATURDAY
SPECIALS

SUGAR, Pure Imperial Cane, 5 lb. bag	45c
MILK, Red & White, tall can	10½c
GERBER'S BABY FOOD, Strained or Chopped	8c
FOLGER'S COFFEE, pound tin	77c
COFFEE, Red & White, pound tin	76c
SHORTENING, Red & White, 3 pound pail	81c
CLOROX, qt. bottle 16c	half gal. 29c
SNOWDRIFT, 3 pound pail	83c
SPRY, 3 lb. pail	83c

M. BOYLE
General Merchandise
BANDERA — We Deliver — TEXAS
ESTABLISHED 1907 TELEPHONE 21

SPECIALS
For Friday and Saturday

COFFEE, Folgers, lb. can	80c
FLOUR, 25 lbs., print sack	$1.85
FRUITO PEELS, Dromedary, 8 oz. jar	30c
PRUNES, Sunsweet, lb. package	26c
CHOCOLATE CHIPS, Nestles, 6 oz. package	22c
SYRUP, Log Cabin	23c
PEANUT BUTTER, Peter Pan, Red Top	33c
PUMPKIN, Del Monte, 303 can	10c
PIE CRUST MIX, Pillsbury, 9 oz. package	17c
CRANBERRY SAUCE, Ocean Spray,	17c
LADIES SWEATERS, from	$2.98
WOOLEN GLOVES, all sizes, from	$1.00

TAKE IT FROM ME

We have everything You need in the Drug Line From one of the Best Equipped Pharmaceutical Departments to a Well Stocked Fountain.
Soon you will be Shopping for those Very Special Christmas Gifts
DRUGS GIFTS CANDY COSMETICS
A Registered Pharmacist on Duty at All Times
The Frontier Drug
MR. & MRS. HAROLD BROOKS

DEPENDABLE, EXPERT SERVICE
DRUGS, SUNDRIES, GIFTS
COSMETICS
WONDERFUL FOUNTAIN SERVICE
CORNER DRUG STORE

Boyle's Store
FRIDAY & SATURDAY SPECIALS

COFFEE, FOLGER'S, POUND	79c
MILK, PET, 2 FOR	23c
CIGARETTES, CARTON	$1.84

CRANBERRIES	17c	CRANBERRY SAUCE	15c
1 lb. cello bag		Ocean Spray, can	
POTATOES	3½c	FRUIT COCKTAIL	37c
Idaho Russets, lb.		Del Monte, 2½ can	
LETTUCE	10c	MINCE MEAT	19c
large head		None Such, box	
CARROTS	8c	OLIVES, TOWIE	35c
bunch		Stuffed, 6½ oz.	
MARGARINE	30c	RAISINS	23c
Armour Star, lb.		Del Monte, box	
CHUCK ROAST	55c	PUMPKIN	19c
Choice, lb.		Libby's, 2½ can	
SHOULDER ROUND	65c	SALAD DRESSING	59c
Grade AA, lb.		Miracle Whip, qt.	
SLICED BACON	19c	PICKLES, DILL or SOUR	28c
Ropaco, lb.		Libby's, 22 oz.	
BUTTER, BORDEN'S	75c	PUDDINGS	20c
Quarters, lb.		Jello, 3 pkgs.	

FREE
A Dressed Thanksgiving Turkey will be given away Wednesday, November 29th. Coupons will be issued beginning Monday, November 20th.
PHONE 81 "EVERYTHING YOU NEED" MAIN STREET

FREE DELIVERY **NAB FOOD STORES** *PHONE 109*
NATIONALLY ADVERTISED BRANDS

SUGAR Imperial Cane 10 lbs 89c 5 lb	45c
WESSON OIL Pint Bottle	42c
SNOWDRIFT 3 lb. Can	83c
OLEOMARGARINE, Quarters, colored, any brand	30c
FLOUR, Gold Medal, 5 lb. bag	46c
COFFEE, Maxwell House, lb. can	79c

VEGETABLES
NO. 1 QUALITY
5 lbs. MESH BAG

Oranges	29c
YELLOW, lb. Onions	5c
FANCY, 2 Bunches Carrots	9c
CENTRAL AMERICAN, 2 lbs. Bananas	25c
EXTRA FANCY RED DELICIOUS, Per lb. Apples	11c

Hunt's Tomato Sauce Per can 7c

Meats

Chuck Roast	59c
Best Quality Home Killed Meat	
Round Steak	84c
Bacon	47c
Tall Corn, Sliced	

SUPER SUDS Large Package	27c
VEL Large Package	27c
FAB Large Package	27c
PUREX, ½ gallon bottle	29c
SHELLED PECANS, 4 oz. cello package	29c
COCOANUT, Baker's Premium, package	15c
PUMPKIN, Libby's No. 303 can	12c
PEAS, Libby's Garden, 303 can	19c

CONWILL'S
BANDERA, TEXAS

The Bandera Bulletin

An Institution Promoting the Interests of Bandera County, Texas

Volume 6, No. 21 BANDERA, BANDERA COUNTY, TEXAS, NOVEMBER 24, 1950 $2.50 per Year; 5c per Copy

E. B. EARNEST FOUND DEAD ON THE SWEENEY RANCH

Funeral services were held Wednesday for Battalion Fire Chief Edwin B. Earnest, 61, who died, apparently of a heart attack, while on a week-end hunting trip 26 miles northwest of San Antonio, just off Highway 16.

Earnest's body was found in a thickly wooded area in a corner of Medina County at 11:30 a.m. Monday, 21 hours after he was last seen by fellow hunters Sunday afternoon. The discovery ended a search in which approximately 200 persons participated, including fellow firemen, members of the Bexar County Sheriff's Department and mounted posse as well as an airplane dispatched from Kelly by the State Department of Public Safety.

The veteran fireman's son, E. Ro Earnest, Jr., and his father left home early Sunday for the hunting trip to a 20-acre tract near San Geronimo. After a morning of hunting, Earnest left several fellow hunters and started off on an airplane dispatched from Kelly by the State Department of Public Safety.

The veteran fireman's son, E. Ro Earnest, Jr., and his father left home early Sunday for the hunting trip to a 20-acre tract near San Geronimo. After a morning of hunting, Earnest left several fellow hunters and started off on an airplane dispatched from Kelly by the State Department of Public Safety.

When he failed to return by 6 p.m. Sunday, a search for him was started.

Every member of the School Board was present at the dinner meeting and a large number of the teachers and their husbands were present to hear Johnny Langford have charge of the program. Johnny, a Bandera School Ex-student, was a member of the Bandera High School.

MEDINA

TARPLEY

PIPE CREEK

FIRST NATIONAL BANK

For Xtra pleasure say... Pearl Please

Here today! THE '51 FORD STEPS AHEAD ...FOR THE YEARS AHEAD!

WITH 43 NEW "LOOK AHEAD" FEATURES

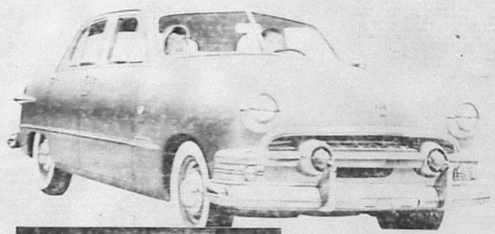

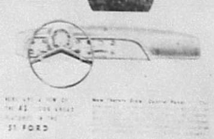

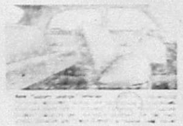

'51 FORD

D'SPAIN MOTOR COMPANY

BANDERA, TEXAS MAIN STREET

"SPEEDY" by LEE D'SPAIN

D'SPAIN MOTOR CO

General Repairs on Any MAKE or MODEL Car

D'SPAIN MOTOR COMPANY

Ford Sales and Service Ford

Bandera, Texas

Night 171

The Bandera Bulletin

Published on Friday

Entered as second class matter August 3, 1945, at the Postoffice in Bandera, Texas, by Act of Congress of March 3, 1879.

HUNTER PUBLISHING CO.
Mrs. JOHN V. HAUL, Business Manager

Subscription price $2.50 per year.

Office of Publication,
Bulletin Building, Upper Main St.

Notice of church entertainments, community concerts, etc., where a charge of admission is made, obituaries, cards of thanks, resolutions of respect, and all matters not news, will be charged for at regular advertising rates.

ALWAYS A BOOSTER FOR BANDERA

Almost thirty years ago this editor came to Bandera and purchased the Bandera New Era. From that date to the present he has been a booster for Bandera and Bandera county. The two items below appeared in the New Era back in 1925, and they are reproduced as a sample of the kind of boosting indulged in by that paper twenty-five years ago:

Bandera needs some more modern, substantial business houses. Some of the structures that adorn our business section could well be torn down and remodeled and make a better appearance. Those that have a dilapidated look should be removed all together and replaced with a modern building. Good substantial business houses and local residences make a good impression on visitors, and encourage people to locate in our town.

If you owned a rare painting, a beautiful picture of some landscape scene with which you were thoroughly familiar, and with which you had been associated all your life, would you hang that picture on the wall without a suitable frame and let people who come into your home see it simply as it on the rough canvas? You certainly would not. You would purchase a frame for that picture to show it off to the best advantage. Bandera has a beautiful court house, but what about its surroundings? Shucks, you know what we want to say.

It is indeed gratifying now to look back to the spirit of real estate men that resulted in the improvements we claimed for them would come to pass. Many modern business structures have replaced the old dilapidated buildings and hundreds of neat, modern cottages have been built not only in Bandera, but throughout Bandera county. And our court house has been greatly improved, too. We're still boosting for Bandera.

"ALL THINGS COME TO HIM WHO WAITS."

The old saying that "all things come to him who waits" does not mean that he has to just sit down and wait for things to happen. If that were true world probably had to wait a lifetime and then not get the desired items. By putting forth concrete efforts and pulling hard for certain improvements in the town we can be assured that these improvements will come in due time, and we should patiently wait for our efforts to bring results. Thirty years ago kerosene furnished light for our homes, and gasoline engines furnished power to operate our machinery. Then came the Central Power and Light Company with the electricity that we needed, and today the Bandera Electric Cooperative is supplying lights and power all over the county. As a result there has been a great era of development. For many years the town's water supply was drawn from wells and cisterns; now we have a splendid waterworks system. The good thing follows another. Bandera now has the assurance of securing natural gas, a much needed utility, which will greatly aid in further progress. The Lone Star Gas Co. proposes to bring its line into Bandera from Kerrville and Center Point. Only a few more signers to the agreement with the company are needed to meet the number of 275 connections. If you are a property owner and have not yet signed up for gas connection, do not wait any longer, for the system is assured and if your connections are made while the installing crew is here you will find it less expensive than to wait until the laterals are laid and it will have to be done later. Do it now.

A DAY OF THANKSGIVING

Yesterday was Thanksgiving Day, and next Thursday is Thanksgiving Day again. We just can't grasp the idea of two Thanksgiving Days officially proclaimed, but many people will observe both of them. But what is "Thanksgiving"? Some scholars tell us that it is a custom derived from the Englishmen; some school students cite the first harvest-time of the Pilgrims; others frankly admit that they do not know. It is true that Governor Bradford of the Pilgrim Colony called for a general observance of thankfulness for a bountiful harvest in 1621. But it remained for Abraham Lincoln, in 1863, to issue the first proclamation setting aside a day when the nation could unite in acknowledging God's blessings. And it was only as recent as 1941 that, by Act of Congress, the holiday was made legal. The turkey had become the symbol of the Thanksgiving season, but not until the early 1800's. It is said that at the Pilgrims' first Thanksgiving, boiled beef and mustard sauce was the choice dish. It is only right and proper that America should have a day of Thanksgiving Day. This country has much to be thankful for, and the population should pause often to give thanks to our Creator for the countless blessings He has bestowed on us. In fact, every day should be a Thanksgiving Day.

SAFETY FIRST—DON'T TAKE CHANCES

While hunting be sure you know it's a deer before you shoot. A Kimble county man hung signs on his cows painted in big letters: "THIS IS A GENTLE COW." One of the cows came home with these words written underneath: "You're a darned liar. I tried to milk her and she kicked harder than a mule."

OUR Washington Newsletter

By Congressman O. C. Fisher

Turkey takes pride in two significant accomplishments this year—one, the first really free election ever held in the country and, two, the beginning of a return of most industries from state ownership back to private enterprise. The party demanding a denationalizing of industry won 255 out of 417 seats in the unicameral legislative body. It rarely ever happens—turning away from socialism once a country gets stuck with it.

Turkey sent 250,000 tons of tobacco to the United States last year—38 per cent of the U. S. supply. Through ECA and technical help, the annual tobacco production should reach 500,000 tons by 1953. The Turks have some of the largest deposits of Meerschaum cheese in the world, and we are heavily dependent upon imports.

Tehran, the capital of Iran, is a rather thriving Middle Eastern city of a million people, yet has no water system, no sewer system, and has only 5,000 telephones in the city. There is no public transportation. Hotels are the former Nottie Alexander of San Angelo. She is a sister of Mrs. Charles Harper and Bobby Wolfe, who reside in Bandera.

Other Texans include Mr. James R. Parker of El Paso, Texas Highway Department, Austin, Texas; Mr. Tom Evans of Houston, Texas, Petroleum Advisory Committee.

Speaking of Texans, the personal belongings found on the floor of Generalissimo Chiang Kai-shek's residence when he left there for Formosa consisted of two pairs of Texas boots, a Texas hat, and a Texas saddle. The conference just was held in the Russian Embassy.

Denmark holds 4th of July celebrations each year, events recalling our independence, to which Americans are invited. In addition, about two boat loads of Danish Americans go across to attend each year as honored guests. On last July 4th the affair was attended by 15,000 people, and was addressed in Danish, and quoted by Mrs. Eugenia Anderson, the American Ambassador.

Speaking of Mrs. Anderson, she has been Ambassador for less than a year, yet has just about mastered the native language in that time. She has already delivered three speeches in Danish and is quite a favorite with the Danish people. One of those talks was on Mothers' Day, and it was triumphant.

In Denmark is not Admiral Quistgaard, Danish Defense Chief, who until recently was Naval Attache for four years at the Danish Embassy in Washington. He was recently named the American Marshall and is presently stationed at Camp Pendleton, Oceanside, California. One of the Danish dairy herds in Denmark, near Copenhagen, has been called the Ford Dairy. From the new famous herd 1 bottle of cream, during its 40 years 2000 registered breeding bulls have been sold.

A striking personality in the Middle East is diminutive General Ali Razmara, new Prime Minister of Iran. His brother, who lives in Boston, is an American citizen and his son is attending Syracuse University. Needless to say, America has a friend in the new Prime Minister.

In Belgrade it's the law that when a car approaches an intersection it must honk once to go straight, twice for a right turn and three times for a left turn.

The most inspiring spot in the world is from the Parthenon in Athens, atop the Acropolis, from which one may look down to nearby Mars Hill where St. Paul stood and delivered an immortal sermon to the Athenians.

It was "Oxi" (No) Day in Greece on October 30, as it is every year on that date. Its origin goes back to October 30, 1940, when at 3 o'clock in the morning the Italian Ambassador telephoned Metaxas, Greek Government head, to tell him that unless there was complete capitulation by 6 o'clock A.M., Mussolini's legions would march in. The sharp answer was "No". And in the war that followed, the Greeks gave the invaders a sound licking. Finally Adolph had to go to Benito's relief. So—for heritage centuries, every October 30, will be "No" day in Greece.

POSTED NOTICE

In aggreement with the State Game Department the hunting lease on my place is closed for three years. All hunting owned and operated by me are posted against hunting or trespassing. 17-2mp
L. E. Short

GOOD HOT PIT BARBECUE AT THE HITCHING POST

Open 10 a.m. until 12 midnight. All our good friends of Medina and Bandera are cordially invited to stop in to see us.

Cash Service

MR. AND MRS. TED WILSON

DRILLING

Water Wells
For Farms and Ranches a SPECIALTY
See Your Old Timer for First Class Work and Satisfaction
J. P. HEINES
Water Well Driller
Bandera, Texas

BEAUTIFUL: LADIES, LOOK

Professional beauty shop services accomplish two purposes:

Patrons receive professional attention and at the same time are given the opportunity to enjoy feminine companionship.

Our patrons also appreciate the personal interest shown in them as individuals by our operators.

We Have a New Shipment of Lovely Fall Dresses

MODERN DRESS and BEAUTY SHOP
Mrs. Ray Wyatt

VETERINARY SERVICE

DR. B. B. MAYSE
Graduate Veterinarian
Office in the Bandera County Feed and Equipment Company Building
Large and Small Animals
Res. Ph. 5-J Office Ph. 34

To Relieve Misery of COLDS take 666
LIQUID OR TABLETS—SAME FAST RELIEF

It Is Better To See Us First

$2.50 $10.00

This price includes the examination of your eyes, a first quality frame or mounting, and you may write your own guarantee.

Montgomery & Carter
Optometrists
Second Floor Silvers Bldg.
Appointment Calls Made Anywhere

Call 238 Bandera

Dr. J. O. Butler
Physician and Surgeon
Office Phone 148
Residence Phone 188
BANDERA, TEXAS

Dr. L. T. Cummins
General Dentistry
Office in Wilson Hospital and Clinic
Telephone
Office 198 Res. 103-F2

DENT TAYLOR
ATTORNEY AT LAW
First National Bank Building
Bandera, Texas

Beat winter to the punch!..

Let us get your car *ready*...now!

- with...CUSTOM-MADE HAVOLINE—for best protection, best performance. Fact is, it's the best motor oil your money can buy!
- with...Marfak chassis lubrication. Gives your car that cushiony feeling—for quiet comfort, easier handling, winter-wear protection.
- with...correct year lubricants...plus careful check-ups on all trouble spots, for carefree winter driving.
- with...famous regular-grade Texaco Fire-Chief...or Sky Chief, the premium gasoline with Extreme Control.
- with...PT anti-freeze...stays PT all winter

We will drain and flush the radiator and put in Texaco Permanent Type anti-freeze. It's anti-boil, non-evaporating (...anti-rust. No worry-up matters then!

RUGH'S TEXACO STA.

POSTED NOTICE

The Quigley Ranch, formerly known as the Chism Ranch on Hope Draw place, now owned by me, is posted against all hunting, trapping or trespassing. Violators will be prosecuted.—Wilson H. Schmidt. 10-2mp(d)

POSTED NOTICE

The Quigley Ranch, formerly known as the Chism Ranch on Hope Draw place, now owned by me, is posted against all hunting, trapping or trespassing. Violators will be prosecuted.—Wilson H. Schmidt. 10-2mp(d)

POSTED NOTICE

The Elza Wheat Bexar Ranch and the George Miller Ranch on Wintz's Creek are posted.—T. T. (Bill) Reynolds. 9-4mp

POSTED NOTICE

The Johnie Newsome Estate at Pipe Creek, Texas, which I have leased, is posted against hunting and trapping. Signed, Raymond V. Hunt, Lessee, Jonathon F. Newsome, Acting Administrator. 17-2mp

POSTED NOTICE

The Frank Montague tr., ranch is posted. No hunting, trapping or trespassing will be allowed. Previous permits are revoked. Frank Montague Sr.

This is *your* beer

Taste the Choicest Product of the Brewers' Art

TASTE... and discover that Falstaff's got something different—a flavor quality that is the proud heritage of choice grain masters.

TASTE... and discover why Falstaff has been America's favorite beer for over a generation. It's the kettle in popularity in Texas is the result of such qualities of mild, full-bodied flavor that have made the Texas favorite year after year.

FALSTAFF'S GOT SOMETHING... for you!

Falstaff maintains the traditional high standards of true Premium Quality.

"The Choicest Product of the Brewers' Art."

GOVERNOR SHIVERS CALLS EMERGENCY SAFETY CONFERENCE

Governor Allan Shivers has called an Emergency Traffic Safety Conference in Austin on Monday morning, December 4, at 10 o'clock, it was announced Wednesday by Col. Homer Garrison, Director of the Texas Department of Public Safety.

The meeting will be held in the Texas Room of the Driskill Hotel and will be attended by representatives of the Texas Safety Association, Texas Good Roads Association, Texas Motor Transportation Association, Texas Automobile Dealers Association, Texas Petroleum Council, Texas Farm Bureau, Texas Federation of Women's Clubs, Texas Congress of Parents and Teachers, Texas Safety Education Association, Texas Press Association, Texas Association of Broadcasters, Texas Municipal League, Texas Association of Chiefs of Police, Texas Sheriffs' Association, Texas Safety Association, Texas Industrial Traffic League

Authentic History of
Sam Bass and His Gang
By a Citizen of Denton County
Printed in the Monitor Book and Job Printing Establishment
at Denton, Texas, 1878

(Continued from last week)

Next morning we set out for Ennis and camped that night between Chambers Creek and Italy Prairie. The following morning we came to Trinidad Crossing and found the ferry was up and the cable of the ferry boat broke. We crossed our horses, and Bass and Barnes crossed in a skiff, while Jackson and I put the horses in to swim. Then they would not cross—they swam out part of the way and turned back to the ferry and came back. Barnes and Barnes returned down the river and came back to Farmer's house nearby and spent the 4th of July eating watermelons. Next morning we returned to the crossing and helped them stretch the rope. The ferry-man charged us only half price, but we paid him the whole and went to the edge of the bottom and spent the night with a very clever farmer. Bass and he had quite a talk about were wanting to locate some cattle. He said he was looking for Bass to make another stake in that country. He said if that it would not surprise him any to hear of it that but that he couldn't care for after Bass robbed the rail-road. He also said he thought Bass and you, he didn't care much, he said that was he had heard of Bass he did not believe that Bass would ever molest anyone who was not connected with the railroad company toward he knew. He said he had no doubt but the money was hid by some of the men that got out of the country, and that Bass would never get it. Bass said he thought the same thing. Both said they would like to get it if they could find it. Bass said he would not like to be in the business of hiding out and hunting money for a living. He said he would rather work for it. Bass said he thought the same thing. Both said they would like to get it if they could find it. Bass said he would not like to be in the business of hiding out and hunting money for a living. He said he would rather work for it.

Next morning we set out for Ennis and camped that night between Chambers Creek and Italy Prairie. The following morning we came to Trinidad Crossing and found the ferry was up and the cable of the ferry boat broke. We crossed our horses, and Bass and Barnes crossed in a skiff, while Jackson and I put the horses in to swim. Then they would not cross—they swam out part of the way and turned back to the ferry and came back. Barnes and Barnes returned down the river and came back to Farmer's house nearby and spent the 4th of July eating watermelons. Next morning we returned to the crossing and helped them stretch the rope. The ferry-man charged us only half price, but we paid him the whole and went to the edge of the bottom and spent the night with a very clever farmer. Bass and he had quite a talk about were wanting to locate some cattle. He said he was looking for Bass to make another stake in that country. He said if that it would not surprise him any to hear of it that but that he couldn't care for after Bass robbed the rail-road. He also said he thought Bass and you, he didn't care much, he said that was he had heard of Bass he did not believe that Bass would ever molest anyone who was not connected with the railroad company toward he knew. He said he had no doubt but the money was hid by some of the men that got out of the country, and that Bass would never get it. Bass said he thought the same thing. Both said they would like to get it if they could find it. Bass said he would not like to be in the business of hiding out and hunting money for a living. He said he would rather work for it.

(Continued next week)

Vapo-Butane Company
Butane and Propane Gas and Appliances
At
B. F. LANGFORD & SON
Phone 69

I. E. ADAMIETZ & CO.
General Insurance
FIRE -- INSURANCE -- LIFE
REAL ESTATE --- PUBLIC ACCOUNTANT
Phone 121
On Main Street Bandera, Texas

run yourselves into danger and get killed. So we will go down to Round Rock and pull the Williamson County Bank." So after dinner we saddled up and rode back to Waco. Jackson and Barnes went to our old camp, south of the city, while Bass and I stopped at the Ranch Saloon and got some beer. Sam got his last $20 gold piece (the fruits of the U. P. robbery) changed there. As we started off Sam remarked, "Jim, there goes the last piece of 77 gold I had. It hasn't done me the least bit of good, but that is all right. I will get some more in a few days. So let it grish! It all goes in a life-time." We went to camp and stayed there part of the night and left. Barnes went back to Waco and stole himself a fine buy mare and overtook us. He said, "Boys, I have got a thoroughbred that is all right." Barnes went on, and the rest of us stopped for the night. Barnes left his old pony with us and told me to sell her at Belton for what we could get. When we reached Belton I sold her for $25. We then bought some canned fruit and jelly, and went south of Belton on a high hill, and ate dinner. We could see all over the town. Sam said, "Boys, if the old sheriff knew where we are he would give us fits, you bet! I would hate for them Belton fellows to get after us for they are bad medicine." Jackson added, "H—l. Eph. they ain't any worse than old Dad Egan, and we gave him the grand slip." "Yes, but we don't know that country," replied Bass, "like we do Denton." "I don't give a cuss for that," said Jackson. "We know our old winchesters as well as we ever did, and I tell you, Eph, whenever we throw red-hot balls in them old Belton fellers, you will see them pull on the trails some until their horses can't get out of a walk. Just look out, brother, he is a brag fighter, and I tell you when I begin to throw red hot lead at him you could see his old bone's mouth fly open and stop. That is the way with all those long fighters. They blow like hell, but when the pinch comes face the music they pull up on the bridle reins and their horses gives out." "That is all so, Bass," said Sam, "but I think these Bell county fellows are different material. I can take a wooden gun and stand Overbort off. He hasn't got as much nerve as Clay Williams, and he hasn't got as much as the law allows him, when I kill their horses they will be afraid to get treated. If Clay had crowded us right then, he would have caught every one of us, for we were scared, but after we had the horses Clay's men did not know but what we might kill some of them next, and they went kind of slow. After that it was no trouble to get off. Well let's be riding, for I want to get to Round Rock."

At Belton I wrote a letter to Johnson and Everheart, telling them for God's sake to come at once, that we were hemmed in Round Rock to rob the bank there. I signed this letter in the post office.

After we had traveled some distance Sam spoke to me and said, "Jim, what do you think of Riley Wetsel for a posse man?" "Why, I know him well," said I. "I guess he is pretty good." "Well," said Sam, "Frank and I met him last spring and talked him for all the tax money he had with him at that time. I reckon it was tax money. He said he was out on that kind of business—that he was deputy sheriff. I said, 'Well, I guess you would be like to collect Bass, wouldn't you?' He said he didn't have any papers for us boys, but I just believe my part of that. You bet I kept a skinned eye on him all the time, for I looked on him just like I was Cotton. I think all Riley wanted was a down bill pull and running on my crowd, and I think he would have made a good deputy like the tax money. But might have gained me off before he got to Uncle Hub's hotel, I don't know; though, he might have thought more of me than he did cowtracks, as I am more valuable property, Jim. I would be like be like one of those 640 gold interest bearing bonds. If a man could take me alive he would make a thunder. He would get money out of my capture, but that is the point. I never expect to give up to any man alive, for I know it is death anyhow. So I will die a fighting."

We rode into Georgetown and camped near, rested one day. While here we saw Sheriff Tucker. Sam said: "Darn his old long legged soul, wouldn't he like to know who we are? I expect he'd give us a little fight, but if would cost him more in a few days. So let it grish! It all goes in a life-time." We went to camp and stayed there part of the night and left. Barnes went back to Waco and stole himself a fine buy mare and overtook us. He said, "Boys, I have got a thoroughbred that is all right." Barnes went on, and the rest of us stopped for the night. Barnes left his old pony with us and told me to sell her at Belton for what we could get. When we reached Belton I sold her for $25. We then bought some canned fruit and jelly, and went south of Belton on a high hill, and ate dinner. We could see all over the town. Sam said, "Boys, if the old sheriff knew where we are he would give us fits, you bet! I would hate for them Belton fellows to get after us for they are bad medicine." Jackson added, "H—l, Eph,

HOSPITAL NOTES

Mr. and Mrs. Aston Matlock are the proud parents of a baby girl born in the Wilson hospital Sunday week.

Mrs. Henry C. Dubbard and small son, Henry Clary, Jr., and Master John and daughter received treatment in the Wilson hospital Sunday for injuries received in a car wreck near Pipe Creek on the Medina Lake road. Henry Clark had to have several stitches taken in his head and other members of the family received treatment for minor injuries. The car was badly wrecked when it overturned.

Mr. and Mrs. Woody Schenkel are the proud parents of a fine baby boy born in the Wilson hospital on Wednesday night, November 22.

Alton Burns and Tandy Newell received treatment at the Wilson hospital Wednesday night following the football game at the Bandera high school between Bandera High School teams. Alton received five stitches in his head and Tandy received treatment for a bruised knee.

"Forty Bandera road signs placed on highways leading into the San Antonio area are maintained monthly by your Bandera Lions Club," says Lion Ralph Sweet, in soliciting your membership dues go toward keeping Bandera before the traveling public's eye." 21-1tc

Miss Marolyn Sue Hunter who is attending college at Denton arrived in Bandera Tuesday to spend the holidays with her parents, Mr. and Mrs. Warren Hunter.

Mr. and Mrs. Joe Mursh and small daughter, Diane, and Mr. and Mrs. Henry Lloyd Kalka and children made a trip to Del Rio and into Mexico last Saturday. They report a most pleasant trip.

Mrs. A. L. Matsfield returned the past week from a very delightful trip to Oklahoma City where she was the guest of her son, Roy Mansfield and family.

Jimmy Tom of San Ross College at Alpine has been the guest of his parents, Mr. and Mrs. E. R. Tom-linson this week for the holidays.

Cpl. Irma Allen Smith, sister of Mrs. Cleo Holguin has been transferred from Fort Knox, Ky., to Fort Sam Houston for four months.

GOOD HOT PIT BARBECUE AT THE HITCHING POST
Open 10 a.m. mid 12 midnight. All our good friends of Medina and Bandera are cordially invited to be our guests.
Curb Service
MR. AND MRS. TED WILSON

MRS. HOY GOES TO BRACKETTVILLE

Mrs. Lillie Belle Hoy, who has been employed at the Dixie Dude Ranch will leave today for Brackettville to take charge of the Gateway Hotel and Cafe. She extends a cordial invitation to her many friends in this section to stop to see her when they are in Brackettville.

The ladies Bible Class of the Church of Christ met Wednesday morning at the church with five members and the minister, Ralph Sweet, in attendance. After the worship period reports were made by Mrs. Hubert Hermes and discussion of plans for the entertainment of the young people of the church during the holidays was held.

Ernest Thorn of Port Arthur is visiting his uncles, S. A. Koenig and W. E. Keese and families at Medina this week.

Col. and Mrs. Guy Wyrick of Pipe Creek were visitors in the city Saturday.

Mr. and Mrs. Gus Evans of Corpus Christi were here over the week-end visiting friends.

William Newcombe, Little Bill, was up from San Antonio last Saturday visiting old friends.

Mr. and Mrs. Hagold Taylor of Amarillo were guests of Mr. and Mrs. Lon Fisher last week-end.

Mrs. Albert Eckhart of San Antonio spend last week here with her daughter, Mrs. Alfred Stein and family.

W. S. Kight was in front his ranch on Myrtle Creek last Friday and handed us $2.50 to renew his subscription to the Bulletin.

Lieutenant and Mrs. E. N. Stein of Waco were here last week-end to visit his parents, Mr. and Mrs. Chas. Stein.

Mr. and Mrs. Hodge Thompson and son, John, of Corpus Christi, were in Bandera Saturday. They came over from Comfort where they had been visiting.

Mr. and Mrs. Wayne Chipman of Temple were here during the week-end to visit her mother, Mrs. Stella Pollard and his parents, Mr. and Mrs. Hans Chipman.

Frank W. Shook of Jourdanton and Mr. and Mrs. Bo Day of Corpus Christi were here Sunday. Mr. Shook is in Bandera county to look after his August Steele.

Three fine bucks were being exhibited in front of the postoffice, Saturday, the first day of the season for the Hubert Bolinger place, Hubert and his boys. Hubert, Jack and Dudley have done it again.

Mr. and Mrs. Jim Tandy and children, Larry Lewis, of Longview were here last week-end to visit her parents, Mr. and Mrs. Ben Lewis and other relatives. Mr. Tandy is in the oil business.

Mr. and Mrs. John Eckel and children of Houston were here last week-end to visit her parents, Mr. and Mrs. Fred Hobbes and family. They were a very happy occasion for Mrs. Eckel to get to visit them for nearly two years. It is the one of the best families in and around Bandera.

Among the visitors in Frontier Times Museum last Sunday afternoon were Mr. and Mrs. C. Hoy Miller, Mrs. Moses Levy and Frank Levy, all of Corpus Christi, and Mrs. Taylor and husband from Houston. Mrs. Taylor is the daughter of Frank W. Fisher of New York, who was a prominent figure in Bandera county in the early days. Frank was one of the leading Sons.

ALL VIRGIN WOOL SHIRTS
only
$5.95
CORDUROY SHIRTS
$5.95
DOBBS HATS
From $10 to $30
HEADQUARTERS FOR LEVIS
STEIN'S
CLOTHIERS

Bantex Theater
SATURDAY
November 25
3 GREAT SONG-HIT ADVENTURES!
GENE AUTRY in COLOR by MULE TRAIN
SUNDAY - MONDAY
November 26-27
WONDERFUL MUSICAL! More than $4,000,000 at stake!
FRED ASTAIRE and RED SKELTON in "THREE LITTLE WORDS" TECHNICOLOR
TUESDAY and WEDNESDAY
ROBERT MITCHUM
JANE GREER
in
OUT of the PAST
Pete Smith and TRAVELTALK
THURSDAY - FRIDAY
November 30 - December 1
SADDLE TRAMP
Joel McCREA
Wanda HENDRIX

RYAN'S RED & WHITE STORE
FRIDAY AND SATURDAY
SPECIALS

APPLES, Fancy and Extra Fancy, 2 lbs.	25c
BANANAS, Golden Yellow, 2 lbs.	25c
ORANGES, Texas Valencia, 5 lb. bag	27c
CELERY, Calif. Pascal, stalk	13c
ONIONS, No. 1 Colorado White, lb.	5c
POTATOES, No. 1 Idaho Russet, 10 lbs.	35c
OXYDOL, large package	27c
DUZ, large package	27c
FAB, large package	27c
PALMOLIVE, regular size bar, 2 bars	15c

M. BOYLE
General Merchandise
BANDERA "We Deliver" TEXAS
ESTABLISHED 1907 TELEPHONE 21
SPECIALS
For Friday and Saturday

MACKEREL, No. 303 can	17c
PEAS, Rose-Dale	13c
SOUP, Campbell's, Cream of Celery, Asparagus,	12c
TUNA, Solid Pack, 7 oz. can	32c
VIENNA SAUSAGE, Libby's, 4 oz. can	20c
PINTO BEANS, Diamond, No. 303 can	7c
RAISINS, Sun-Maid, 15 oz. package	27c
RINSO or SURF, large size	26c
MEN'S LEVIS, from $3.39 MEN'S SWEATERS	$2.59
MEN'S KHAKI PANTS $3.65 WORK GLOVES, 35c up	
MEN'S BLUE PANTS $3.19 GABARDINE 79c to	$1.25
LADIES' and CHILDREN'S PAJAMAS $3.45	—$2.50
OIL CLOTH, 46 in. wide, yard	59c

TAKE IT FROM ME

We Now Have
MED-TEX 42
Rat & Mouse Killer
made with
WARFARIN
Ready Mixed Bait
No Muss or Fuss, Just Put It Out and It Goes to Work!
DRUGS GIFTS CANDY COSMETICS
A Registered Pharmacist on Duty at All Times
The Frontier Drug
MR. & MRS. HAROLD BROOKS

DEPENDABLE, EXPERT SERVICE
DRUGS, SUNDRIES, GIFTS
COSMETICS
WONDERFUL FOUNTAIN SERVICE
CORNER DRUG STORE

Boyle's Store
FRIDAY & SATURDAY
SPECIALS

COFFEE, FOLGER'S, POUND	79c
MILK, PET 2 FOR	23c
CIGARETTES, CARTON	$1.84
CRANBERRIES 1 lb. cello bag 17c	CRANBERRY SAUCE Ocean Spray, can 15c
POTATOES Idaho Russets, lb. 3½c	FRUIT COCKTAIL Del Monte, 2½ can 37c
LETTUCE large head 10c	MINCE MEAT None Such, box 19c
CARROTS bunch 5c	OLIVES, TOWIE Stuffed, 4¾ oz. 35c
MARGARINE Armour Star, lb. 30c	RAISINS Del Monte, box 23c
CHUCK ROAST Choice, lb. 55c	PUMPKIN Libby's, 2½ can 19c
SHOULDER ROUND Grade AA, lb. 65c	SALAD DRESSING Miracle Whip, qt. 59c
SLICED BACON Ropaco, lb. 49c	PICKLES, DILL or SOUR Libby's, 22 oz. 28c
BUTTER, BORDEN'S Quarters, lb. 75c	PUDDINGS Jello, 3 pkgs. 20c

FREE
A Dressed Thanksgiving Turkey will be given away Wednesday, November 29th. Coupons will be issued beginning Monday, November 20th.
PHONE 81 "EVERYTHING YOU NEED" MAIN STREET

FREE DELIVERY — NAB FOOD STORES NATIONALLY ADVERTISED BRANDS — PHONE 109

SUGAR Pure Cane 10 lbs 89c	5lb 45c
OXYDOL Large Size	27c
SUGAR Imperial Cane Powder lb.	11c
SPRY 3 lb. Vac. Can	87c
DOG FOOD, Armour's Dash, 3 for	38c
PURE LARD, Armour's, lb.	18c
CAKE MIX, American Beauty, All Purpose	29c

VEGETABLES
Acorn Squash 2 lbs. 15c
Yams, Louisiana 3 lbs. 25c
Potatoes, U. S. No. 1 Idaho, 5 lbs. 19c
Ruby Red, Grape Fruit, each 7c

NEW
Aloud O'Pumpkin Pie with BAKER'S COCONUT
PREMIUM SHRED
Ask for Recipe
Baker's Cocoanut 15c

Meats
Pure Pork Sausage 1 lb. cello bag 45c
Cheese, Armour's Cloverbloom, lb. 45c
Salt, No. 1 Clear lb. 35c

SHELLED PECANS 4 oz. cello pkg. 29c
COFFEE Chase & Sanborn lb. 75c
CHOCOLATE Covered Cherries lb. box 59c
CRANBERRY SAUCE, Ocean Spray, can 15c
PUMPKIN, Libby's, No. 303 2 cans 25c
MIXED VEGETABLES, Libby's, 303 can 16c
PINEAPPLE, Dole, Sliced, No. 2 can 30c
TISSUE, Northern, per roll 8c
CONWILL'S
BANDERA, TEXAS

The Bandera Bulletin
An Institution Promoting the Interests of Bandera County, Texas
Volume 6, No. 22 BANDERA, BANDERA COUNTY, TEXAS, DECEMBER 1, 1950 $2.50 per Year; 5c per Copy

'FIRE OF FREEDOM' TO BURN DEC. 7

A "Fire of Freedom" will be burning brightly at 7 p.m. as the climax of "Operation Democracy Day" on Thursday, December 7, Commander John Buchanan of the local American Legion Post has announced. The fire-lighting ceremony, one of more than 600 across the state, will be held at the bandstand park.

Governor Allan Shivers will touch a match to a bonfire on the Capitol grounds in Austin that will be the signal for a chain of fires from coast to spring on which the flames will be carried from state to state Legion Commanders to Pearl Harbor.

The freedom fires will symbolize the purpose of keeping free the burning freedom forever in the hearts and minds of America's hope to penetrate the darkness behind the iron curtain.

In an official statement from the state Legion Commander Buchanan urged all Texans to join with the 377 American Legion Posts to demonstrate Democracy's strength to the world and to remind it that freedom is worth living for, and dying for.

Funeral Rites Held for D. L. Fine

NOTICE OF MADRONA GARDEN CLUB MEETING

The Madrona Garden Club will meet at the home of Mrs. Ben Ellis on Friday, December 1, at 3 o'clock. Each member is asked to bring a gift for the exchange and a dish for a covered dish supper.

Mrs. Ellis will be assisted in serving refreshments by Mrs. Ben Ellis, Jr., Mrs. Ben Ellis, III and Mrs. Ben Ellis, IV.

School Tax Election To Be Held Saturday

From all indications, the voting on Saturday's election relative to school tax and bond assumption will be on the heavy side. However, to attempt to predict a turnout of an election is as difficult as predicting Texas weather.

In all probability everyone realizes that Saturday's election is important as it involves the question of whether or not taxes should be annually and fairly distributed over all property in the district alike or a part of the district should carry the major portion of the burden.

The election will be held at the Bandera High School building and the polls will be open from 8 a.m. to 6 p.m. Only property tax paying qualified voters will be entitled to vote.

Trustees of the two farms are specially invited to witness the election, check the ballots, count the votes and record the results.

EXPOSITION SHOW HERE MONDAY

Bandera and Medina City will be visited by the KARC Texas Top Hands, who will give a free rodeo and barn dance, Monday, December 4.

The rodeo performances will start promptly at 2:15 p.m. and are to be staged at 14:15 p.m. for the benefit of the members of the Bandera Riding Club. Admission prices for the rodeo performances are 50c and $1.00.

Prizes of the two farms are specially invited to witness the election, check the ballots, count the votes and record the results.

The grounds will section in a section of the February 10-25 clock this year. Each of the "Class A Team" girls will entertain.

Mrs. Pierce Jake Rowe, Jr., Mrs. Hyman Edwards and Mrs. Darrell Brown have been appointed hostesses.

Rivers, equine queen to appear at the rodeo, will be announced by the Texas Top Hands.

Mrs. Edwards will serve a four-course luncheon to the visiting queens at a formal reception at the Bandera Hotel.

Connie Edwards Graduates From Normal School

Mrs. Alanis Hostess to H. D. Club at Morning Coffee

The Pine Alanis was the pretty Bandera Home Demonstration Club hostess when the club met Tuesday morning at 10 o'clock in the county courthouse.

Highlights of the very interesting business meeting was the splendid story by Mrs. Paul Rivers. Mrs. Hembree gave a report of the 4-H Club Camp which she attended in Bandera. Mrs. Hembree also gave a report of the 4-H County Dress Revue.

The report of the Women's Activities held in Bandera on May 4 was given by Mrs. Hembree.

The fabric was Kelly green and was all colored Malaga.

Miss Jack was first of the 4-H County Dress Revue, which was held in Bandera on Round-up at College Station, Texas, and was given by Mrs. Hembree.

The report of the Women's Activities held in Bandera on May 4 was given by Mrs. Hembree.

The fabric was Kelly green and was all colored Malaga.

Miss Jack was first of the 4-H County Dress Revue, which was held in Bandera on Round-up at College Station, Texas, and was given by Mrs. Hembree.

Mrs. Burt Lill the story of Mrs. Hembree's trip to which her talking lent a touch of humor.

Mrs. Hembree also gave a report of the club's work on the Mrs. Johnson Home.

New officers elected for the year were: Mrs. Ben Ellis, president; Mrs. Miss Mary Doyle, reporter; Mrs. R. E. Tom-linson, secretary; Mrs. E. L. McKay, secretary-treasurer.

Those present at the meeting were Mrs. Hembree, Mrs. Bitty, Mrs. John Doyle, Mrs. A. Hayes, Mrs. Elton Mansfield, Mrs. Lon Fisher, Mrs. W. C. Allen, Mrs. Donnell, Mrs. Hubert Brace, Miss Pauline Bowers, Mrs. R. E. Tidelman, Mrs. Louis Stein, Mrs. C. H. Caldwell, Mrs. Joe Hensley, Mrs. Harland, Lena McKee, Jean Dell, Alvin Clark, John T. Leonard, Tom Ashcraft, Ashley Cook, F. C. Howard Fisher.

Gifts will be exchanged by those who attend and members are requested to bring gifts for their guests. $1 is the limit on gifts.

The meeting will start promptly at 2:00 p.m. and all members are urged to attend.

DRIVERS' LICENSE EXAMINER TO BE HERE

Mr. and Mrs. Tom Gilbert and Hospital Monday. Mr. Gilbert is still in the hospital. Mr. and Mrs. Bill Ehert at the ranch last week.

The Drivers' License Examiner will be here on the third Monday in December.

MARY PATRICIA YANK WINNER IN WOOL DRESSMAKING CONTEST

Miss Jack in the Prize Winning Dress

Miss Mary Patricia Yank, was the winner in the Wool Dressmaking Contest sponsored by the Home Demonstration Clubs of Bandera county. Miss Yank's dress was an award winner at the 4-H County Dress Revue held in Bandera on May 4. The dress was all colored Malaga.

Miss Jack won first of the 4-H County Dress Revue, which was held in Bandera on Round-up at College Station, Texas, and was given by Mrs. Hembree.

The report of the Women's Activities held in Bandera on May 4 was given by Mrs. Hembree.

The fabric was Kelly green and was all colored Malaga.

Miss Jack was first of the 4-H County Dress Revue, which was held in Bandera on Round-up at College Station, Texas, and was given by Mrs. Hembree.

MRS. NORWOOD DIES IN KERRVILLE

Funeral services were held for Mrs. Neey A. Norwood at South Funeral Home in Kerrville Tuesday afternoon at 2 o'clock with G. R. Shelburne, minister of the Fredrickshurg Road Church of Christ in Kerrville of which she was a member, officiating.

Mrs. Norwood who had resided in Bandera county for more than 40 years was born in McCulloch county, Texas, on April 6, 1879. She died at the home of her daughter, Mrs. W. L. Kruse in Kerrville on November 27, 1950. She was the widow of George Franklin Norwood, who died October 31, 1941.

Interment was made in the cemetery at Bandera with Rev. Shelburne officiating. Pallbearers were Bandera High school students who were members of the Future Homemakers of America.

Mrs. Norwood is survived by her daughter, Mrs. W. L. Kruse of Kerrville; A. F. Norwood of Kerrville; Mrs. Ruth Lee Myers, Medina; Mrs. D. H. Rose, Bandera; Mrs. Ben Anderson, Bandera; Mrs. Walter Fleming, Bandera; Mrs. Ben Ellis, Bandera; Mrs. Wilson Howard

MEDINA

N. V. BEALEY, Editor

"There's a shiny among us Lights home are faith he'll greet you."

Mr. and Mrs. Hugo and Bobbie Dodson of Houston spent the week-end with Mr. and Mrs. Dusty Phillips at Bonita Lake.

Mrs. Ross Sutton returned to Houston Monday to stay until after the Christmas holidays.

Mr. and Mrs. J. J. Adams and son, Mr. and Mrs. Lee Adams and family of Houston, Mr. and Mrs. Jim Carlton and Mr. and Mrs. W. C. Hamilton and children, Betty Jimmy, Robert, Billy and Carol, of Jourdanton, Mr. and Mrs. W. C. Hamilton of Medina and Mr. and Mrs. Ed Kuhlmann of Medina were guests of Mr. and Mrs. A. C. Hamilton on Thanksgiving day.

A fine turkey dinner consisting of Jim Newcomer at Avoca. Mrs. Mrs. Ross Sutton, Victor, and Mrs. Bert Hamilton and Mrs. Jimmy Bartee and son, Mrs. Elizabeth Schoenett and Mrs. Bunberg the past week.

Mrs. Nancy Newcomer visited Mrs. H. Bunberg the past week.

Among those who helped in the Thanksgiving holidays were Mrs. Hugh Dodson and Mrs. Bert Hamilton.

Mrs. J. F. Edwards of Sabinal visited Mrs. Ross Sutton the past week.

Mrs. Nancy Newcomer visited Mrs. Jim Newcomer at Avoca.

Mrs. Ross Sutton returned to Houston Monday to stay until after the Christmas holidays

What Is The Finest Food You Can Buy?
It Is Wholesome, Delicious, Sanitary

MILK

KERR VIEW FARM

Louis Mazurek in Graduating Class

Horace N. Rappold and Miss Marie Mazurek Wed November 16

TURKEY SHOOT

All Day December 9, 1950 at MEDINA.
Bring Your Rifle and Shotgun
NO SCOPE SIGHTS ALLOWED
PLENTY OF GOOD FAT TURKEYS
COME ONE, COME ALL!
Sponsored by the
MEDINA ROTARY CLUB

LOCKLIN'S

Christmas Gift Suggestions
for the Lady in Your Life
LOVELY NYLON LINGERIE
WINTER DRESSES
HATS

A well equipped Beauty Shop with Expert Operators.
Modern Dress and Beauty Shop

SPECIAL
for the
Holiday Season
$15 Hallwell
COLD WAVE
$10

We have a complete line of beauty culture with expert operators

COTTAGE BEAUTY SHOP

CHRISTMAS GIFTS
FOR HIM

WESTERN SHIRTS
Pearl Snaps in Denim, Cotton and Wool
$6.95 to $8.95

SPORT SHIRTS
In Gabardine Grey, Blue, Green and Toast
$5.95

SPORT SHIRTS
In Cotton Plaid of Brown, Blue and Green
$5.95

DRESS SHIRTS
In Various Colors Solids and Stripes
$2.95 and $3.50

THE FRONTIER SHOP

FREE STATE OIL COMPANY
Located on Upper Main Street
Tires Tubes Gasoline and Oil Batteries
Washing and Greasing Oil Changing
GAS
Regular 21.9c
Ethyl 22.9c
White or Special 21c
Your Patronage Courteously Solicited and Satisfaction Guaranteed
F. C. BILLINGS AND IRVING BILLINGS, OWNERS

We're Proud of our Family Tree!
CONVENIENCE QUALITY FRIENDLINESS FAMOUS BRANDS COURTESY SAVINGS FRESHNESS QUICK CHECKOUTS VARIETY
PIGGLY WIGGLY
FAMOUS FIRSTS: FIRST WITH SELF-SERVICE... FIRST WITH MODERATE FOOD COSTS, FIRST TO FEATURE NATIONAL BRANDS AT LOW PRICES... FIRST TO ELIMINATE HIGH PRICES

You get your money's worth in meat
...IN REAL EATING FUN
...IN REAL WEALTH VALUES

BROOKFIELD LINKS 54c
SLICED BACON 55c
SHOULDERS 42c
FRYERS, . . . 51c
PORK CHOPS, . . 49c
SIRLOIN STEAK, . 75c

PEAS, 303, 18c
PEACHES 29c
WALNUTS, 1lb 47c
PECANS, 1lb 44c
PIE MIX 20c
TISSUE 25c
CLOROX 16c
ORANGE JUICE 49c

FRUITS and VEGETABLES Packed with Vitamins!
Oranges, 27c Bag
Apples, lb., 11c
Cabbage, . . 4c
Carrots, ... 5c
Yams, ... 5c
Potatoes, . . 3½c

FAB, - Dreft, 27c
COFFEE, Bright and Early, 77c
CIGARETTES, . . $1.84
FLOUR, Pillsbury, 5 lbs 46c
SUGAR, 5 pounds, 44c
HOLLYWOOD FRUIT CAKES ON SALE HERE

YOUNG MURDER TRIAL SET FOR MONDAY MORNING

GOOD HOT PIT BARBECUE AT THE HITCHING POST
Open 10 a.m. until 12 midnight. All our good friends of Medina and Bandera are cordially invited to stop in to see us.
Curb Service
MR. AND MRS. TED WILSON

OUR FAMOUS BAR-BQUE SANDWICHES
Now available at
THE TAVERN

Privilege Creek
By MRS. TANE TANCFORD

GOOD HOT PIT BARBECUE AT THE HITCHING POST
Open 10 a.m. until 12 midnight. All our good friends of Medina and Bandera are cordially invited to stop in to see us.
Curb Service
MR. AND MRS. TED WILSON

Coming
SATURDAY
Dec. 9
CHEVROLET

RANCHMEN'S CHEVROLET CO.
E. L. McKay, Owner
Bandera, Texas

IT'S QUALITY THAT COUNTS
SUNBEAM
Mixers, Irons, Toasters, etc.
HAMILTON BEACH
Mix Masters and Mixettes
UNIVERSAL
Hot Plates, Waffle Irons and Percolators
ZENITH
Radios and Television Sets
HOOVER
Cleaners and Electric Irons
IRON RITE
Ironers, With 2 Usable Open Ends
NEW HOME
Sewing Machines, Portable and Cabinet Models
NORGE
Household Appliances
BUY THE BEST AT
MANSFIELD APPLIANCE COMPANY
Bandera, Texas Phone 53

Mrs. Beard's School for Little Folks

Learning is an atmosphere of happy companionship and constructive thinking is the goal of the Little School, the pre-school for children from four to six, which Mrs. H. E. Beard has been conducting in Bandera since September.

Making a each-needed contribution to the community, Mrs. Beard offers Bandera such a fine opportunity for her own children and for those of the neighborhood that it is hoped the school can be continued in the years to come.

Assisting Mrs. Beard is Mrs. Louise Tol Lee, graduate of Miss Hockaday School. Three fine school officers are pictured in their classroom at the Beard home. Left to right are Mrs. Lee, Mrs. Beard and Janet Ann Beard, daughter of Mrs. Beard and a student in the school.

Home Demonstration Council Meeting

Saturday, November 25, the Home Demonstration Council met at the Library to receive reports. Mrs. G. M. Merritt, the chairman, called the meeting to order and business was read and approved. Answering roll call were Mrs. Willson Davis, Mrs. Earl White, Mrs. John Dugger, Mrs. Ben Keese, Mrs. G. M. Merritt, Mrs. A. Johnson, Mrs. A. Kinney, Mrs. Ben Hicks, Mrs. Hubert Bass, Mrs. Paul Garrison, Mrs. Robert Bass, Mrs. Arthur Hayes, Mrs. Lee Tolbert, Mrs. Edwin Vertz, Mrs. Pauline Rogers and our visitor, Mrs. L. Tarbet. Seven absentees were noted. The treasurer gave her report after which the Council voted that $5 should be given to be sold at the Legion Hall Dance. Mrs. Kinney was appointed to the H.D. publicity committee. Mrs. Garrison reported on the Christmas gifts and decorations.

The recently opened an office in the Bandera Electric Cooperative building in Bandera. Mrs. Frankie Tinsley Masters, whom they were introduced to their many friends and customers.

Among the small children present were Mrs. Lee Tolbert's daughter, Mrs. Arthur Hayes' son, Robert, Tommy Tinsley, Peggy and Master Tina Pomeroy, Cecil Wright, Billy Lee Mansfield, John Fowler, and Jimmy Nelson.

Present served families are invited to attend the meeting at the Beard Educational Building where the school is held.

Mrs. H. E. Beard

Women Voters Plan Poll Tax Drive

The Bandera County Women Voters held plans Tuesday, November 28th at the Youth Center in Medina to carry out a drive at every eligible voter in Bandera County to pay his or her poll tax for 1951 in order to be able to vote in elections next year. Poll taxes may be paid now for next year and many voters pay their tax at the same time that they pay their property taxes, which is January 31, 1951. Although this is known as a "poll tax" for citizens, it is considered a state tax and the Bandera County Women Voters hope to get a large annual revenue from the state's voters and the Bandera County treasury for the county's share of the poll tax for the first time in many years. Plans for the drive were discussed by the group.

Mrs. Ralph Bandy, president of the Bandera County Women Voters, urged all members to pay their poll taxes at the Courthouse in January 22nd at Smith Foster Motor Company. $.75 extra will be charged for the tax if paid after January 31st. Mrs. Bandy also invited to join this newest of Bandera's women's organizations.

Col. L. J. Starkey, Senior editor of the Kerrville Times, who is Post Commander of the Post, spoke to the group briefly on the work of the Post and urged all members to attend the meeting at the Post Hall on Friday night, December 1st. Col. Starkey is the outstanding historian of the Hill Country, and has written and presented many of the romantic history of this area, which, for the early-comers, have been fascinating.

Mrs. Bandy presided over the meeting and Mrs. Fred Thalmann was secretary.

Glendon Roberts

Attorney at Law
Former First State Bank Bldg.
Bandera, Texas

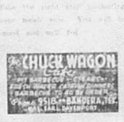

PIONEER FLOUR MILLS
PRESENTS
FOR YOUR ENTERTAINMENT
7:30 A.M. FARM NEWS
MON. thru FRI.
9:30 A.M. COWBOY ROUND-UP
MON. thru FRI.
4:30 P.M. MELODY MATINEE
MON. thru FRI.
KONO
860 ON YOUR DIAL

CHIROPRACTIC
To improve your health or to keep it
DRS. E. T. and RUTH CALLAHAN
Located in Pioneer Building
Bandera, Texas

Here's Something Really Special for You!
Clip this generous Gift Certificate for extra Gift Savings
Use It Just Like Cash
It's our Christmas gift to you! Simply bring in this Gift Certificate when you make your Christmas gift selection and you will be credited with the generous discounts listed! Shop now—get your share of our great values!
CHRISTMAS GIFT CERTIFICATE
Credit to the account of Bearer $5.00
Five Dollars and No Cents
Good for $5 on purchase of $50 or over
Good for $2.50 on purchase of $25 or over
Good for $1 on purchase of $10 or over
Fair trade items only excepted
BANDERA JEWELRY COMPANY
BANDERA JEWELRY COMPANY

HAYES FEED STORE
Complete Line of Dairy, Poultry, Rabbit and Stock Feed
We handle Stabletts, Bewleys, and Kimble Diamond Feeds
—a complete line—
Also Commercial Fertilizer
GRINDING ON FRIDAYS AND SATURDAYS

CLASSIFIED ADV.

FOR RENT

TWO APARTMENTS for rent. One furnished and one unfurnished. See Pat Boyle. 16-tfc

FOR RENT — Nicely furnished apartments, weekly or monthly. Sunset Hills Estate.

FOR RENT—Furnished cottages, monthly or by week. Permanent renters—Morris Ranch Courts 17-tfc

FOR RENT—Small modern, reasonably furnished, duplex. Inquire at 1st house on left, Mrs. Wilson. 20-tfc

FOR RENT—Five furnished, $35 per month. Phone 170-R 19-tfc

FOR RENT—One unfurnished apartment. Call Mrs. Wilson. 20-tfc

Call Mrs. J. O. Eisley 20-tfc

FOR RENT—Furnished apartment. Call Mrs. Wilson. 20-tfc

WANTED

LISTINGS WANTED
Have responsible buyers for ranches and farms. Will appreciate your listings. Vaughn Real Estate, Phone 2nd Ld 14-W-30, P.O. Box 250. Phone 229-W-4, Junction, Texas. 16-tfc

WANTED—Junk batteries, $1.00 each—Bring to Texaco or Humble gulf Station.

MALE HELP WANTED—Reliable man with car wanted to call on farmers in Bandera County. Wonderful opportunity. $15 to $20 a day. No experience required. Permanent. Write today. McNESS COMPANY, Dept. A, Freeport, Ill.

FOR SALE

FOR SALE—Mattresses stand, a table and five wooden chairs. See them at 62-W, Bandera, Texas.

ADDING MACHINE PAPER 1¢ All Rolls 2½ for a roll.

SPECIAL
MUST SELL AT ONCE
One 8 ft. 16 Automatic Electric Hotpoint Range; One 8 cubic foot Electric Hotpoint Refrigerator, one 11 cubic foot Electric Kelvinator Refrigerator. All like new. Sacrifice for cash or terms. Will finance. See Mrs. Lee Tolbert, Bandera, Texas.

FOR SALE—Adding Machines and typewriters—Bandera Jewelry Shop. 17tfc

FOR SALE—4 yard galvanized dump bed—Ruby's Texaco Station. 16-tfc

FOR SALE—Two bedroom house, garage, extra large lot—Priced to sell—Call 333-W-3.

FOR SALE—Large, colorful, well shaped, hand knotted, hair rug made. Child's metal rocker. $7.50. Outstanding Bird's eye 14 months old Shetland pony, $100. Bird matched saddle, size 14, $75.00—Inquire at L. Drake, next door to Catholic School. 19p

THE CHARLES GOODENOUGH house in Bandera Estates is for sale or lease—Contact Joe Goodenough. 22-tfc

HAVE 120 Bales cane feed for sale—See John Barbosa Sr., or call 346-F-4. 21

FOR SALE—4 piece bedroom suite, mattress in good condition, $45. Frigidaire, good condition, $45.—Phone 8-W or 143. 22-tfc

MISCELLANEOUS

WOOD—Trees me a yard. Postal Box 175, when your new wood of any kind and length With deliver in Bandera, Medina and Pipe Creek, $10 per cord John Tutor, Bandera, Texas.

I WILL DO COMMERCIAL Hauling; also haul garbage and will weed.—See Harmon Smith, or phone 22-J-W. 17-tfc

MED-TEX, The Wonder Ant Killer and Insecticide. It's Safe. It's Pure. It's Sure. Ask your drug store, grocery or feed store. 42-tfc

PIANO TUNING AND SERVICE. Direct Piano Service, 804, Stadium Baker St., Kerrville. tfc

HUNTERS WANTED—Will take fifty hunters, $10 per day.—Everett Koontz, Phone 18 R-6, Medina, Texas. 19-6tp

HUNTERS THE CHUCK WAGON is open at 4 a.m. for your convenience. Hotter strong at coffee in town.

HUNTERS WANTED—Will take hunters by the day.—See Steve Olcott, Providence Creek. 21-2tp

NEED MORE MONEY TO LIVE ON? To supply your weekly necessities from 1000 Home Needs. Write Rawleigh's, Dept. TXK-1950-MD, Memphis, Tenn.

FOR SALE OR LEASE
One small acreage on Highway 16, 5 room house, electricity, telephone, 5 acres bath, garage, extra good well of water, 19 miles from Kerrville and 19 miles from Bandera. 21p
Bob Smith, 1227 W. Laurel St., San Antonio 1, Texas. P. 9262.

Oakwood Courts and Cafe

Home Cooked Meals
Permanent Rates
Phone 129-J-2
JOHN PHELAN
Bandera, Texas

NEW LOW PRICES
on the
Longhorn's Famous Barbecue
75c per plate

See Us for Your
CHRISTMAS DECORATIONS
ANTIQUES GIFTS
Phone 44
MEADOWS FLOWER SHOP

Sensational
Pre-Christmas Sale
Friday, Saturday, Monday, Tuesday
December 1st, 2nd, 4th and 5th
AT
The Vogue, Kerrville
SPECIAL GROUP—DRESSES, COATS and SUITS
$1.60 - Dress Sale - $1.80
Buy 1 Dress at Regular Price—Buy 2nd Dress for $1.00 in Same Price Range. There are 100 Dresses in this Group taken from Regular Stock, including Nelly Don, Paula Brooke, Carlye, Doris Dodson and other Famous Names.
$10 - Suit and Coat Sale - $15
Buy a Suit at Regular Price—and Get a Coat for $10.00 in Same Price Range or you may Buy 2 Suits on Same Basis. You may Buy for 2 Members of Same Family or Bring a Friend. There are 182 Coats and Suits from our Regular Stock.
Save! Save! on This Big Pre-Christmas Sale at
THE VOGUE

Of Interest to Vets

QUESTIONS AND ANSWERS

Q — My uncle, a World War II vet, died in 1947, leaving no will but a $10,000 GI insurance policy paid in a lump sum. The policy also listed two contingent beneficiaries. My aunt died in 1949, before receiving the special NSLI dividend. To whom will the dividend be paid?

A — The dividend will be paid to your aunt's estate, and not to the contingent beneficiaries. When your uncle died, your aunt was vested with the right to all benefits of the policy, including the dividend—this dividend the power to modify if the dividend going to the contingent beneficiaries.

Q — I was in the Army for only two months, when I was discharged for a service-connected disability. Am I eligible for VA hospital care?

A — Yes. Apply at the nearest VA regional office.

Q — I am an ex-WAVE, in need of hospitalization for a nonservice connected ailment. There are no beds available for me at the VA hospital I am now using, and my physician says I am in no condition to travel long distance to another VA hospital. What can I do?

A — Contact your VA regional office. VA may authorize treatment for women war veterans in a private hospital without regard to service-connection, if beds are not available in a VA hospital.

Q — Should a claim for disability compensation ever be filed by a veteran with a dishonorable discharge?

A — A veteran always has the privilege of filing a claim. In this case, to show entitlement, he would have to prove he was insane at the time he committed the act for which he was discharged dishonorably.

HARRY G. WILSON, M.D.
Physician and Surgeon
Specializing in
General Surgery
Telephone
Office 198 Res. 72

FREE Western JAMBOREE

Featuring
TEXAS TOP HANDS
As heard on KABC
BETTY JANE HENRY
Vocalist—formerly with
Glen Grey
"THE TALK OF TEXAS GIRLS"
Monday, Dec. 4, 1:15 p.m.
in Bandera
SAN ANTONIO
LIVESTOCK EXPOSITION
AND RODEO

Chuck Wagon Dinners

Chuck wagon dinners will be served at the Bandera Rodeo Association Hall on Saturday, December 2nd, from 11:30 a.m. to 2:00 p.m. Menu will consist of beef stew, pinto beans, cornbread, coffee and dessert. Price of meal will be $1.00 per plate.

Proceeds will go to the Bandera Rodeo Association.

Bandera Boy Scouts Attend Court of Honor

Bandera Boy Scouts attended the Court of Honor held in the Kerrville Methodist Church Monday night, November 27th. Those attending were Scoutmaster Jack Hicks, Assistant Scoutmaster Jack Hicks, Jr., Troop Committeeman Ben Keese, Jr., Scouts Jimmy Hicks, Jimmy Keese, Jimmy Nelson, Billy Lee Mansfield, Jr., Bobby Bandy, Jimmy Bandy, Jimmy Tinsley, Jimmy Hicks, Jr., Jimmy Hicks, Jr.,

OD HOT PIT BARBECUE
T THE HITCHING POST
10 a.m. until 12 midnight.
our good friends of Medina
Bandera are cordially invited
op in to see us.
Curb Service
AND MRS. TED WILSON

GOOD HOT PIT BARBECUE
AT THE HITCHING POST
Open 10 a.m. until 12 midnight.
All our good friends of Medina
and Bandera are cordially invited
to stop in to see us.
Curb Service
MR. AND MRS. TED WILSON

RANCHMEN'S CHEVROLET CO.
E. L. McKay, Owner
Bandera, Texas

Mrs. Beard's School for Little Folks

Learning is an atmosphere of happy companionship and confidence developing in the goal of the Little School this pre-school for children from four to six which Mrs. H. E. Beard has been conducting in Bandera since September.

Making a cushioned comfortable station to the community, Mrs. Beard offers first-grade work to children whose parents like the idea of regular school in the fall. Her lessons are presented in such a way that the pupils absorb and learn the rudiments of the subjects as they play. Mrs. Beard's School is in the Methodist Educational building.

Mrs. Beard has had many years of experience in teaching and is well qualified for the work she has undertaken. She is a graduate of Sam Houston State Teachers College, Huntsville, and has taught in the public schools of Bandera and Kerrville.

Mrs. Beard has announced that she will be glad to receive applications for enrollment for the coming year.

Home Demonstration Council Meeting

Saturday, November 25, the Home Demonstration Council met at the Library in regular session. Mrs. G. M. Merrill, the chairman, called the meeting to order and minutes were read and approved. Answering roll call were Mrs. Willmus Davis, Mrs. Earl Whitsell, Mrs. John Doyle, Mrs. Charles Kesler, Mrs. G. M. Merrill, Mrs. E. A. Johnson, Mrs. A. Kutzer, Mrs. Paul Garrison, Mrs. Hubert Fraser, Mrs. Arthur Hayes, Mrs. Ben Fisher, Mrs. Edwin Vanderpool, Mrs. Phillip Rogers and one visitor, Mrs. J. Tucker. Keys were then announced. The treasurers gave her report after which the following were elected officers: Mrs. Hoover Dalton of the Legion Hall, president; Mrs. Kutzer, first vice president; Mrs. Merrill, second vice president; Mrs. Davis, secretary; Mrs. Garrison, treasurer; Mrs. Johnson, reporter.

Mrs. Hayes and Mrs. Garrison told Estes will be three attending the ballet and display of home demonstration work to be held in San Antonio.

Mrs. Kutzer will attend a TB&A meeting to be held in Boerne on December 7 and 8. It will be held in the Alamo B on of the St. Anthony Hotel. The council voted to pay all of her expenses and also the expenses of some club member who will go with her.

The Library Auditorium was discussed. We would like to fix it up so that it will be in better shape to use. Mrs. Merrill introduced our new officers for 1951 who are: Mrs. Joe Fisher, chairman; Mrs. Lillie Doyle, vice-chairman and Mrs. Paul Garrison, press reporter. Mrs. Merrill, Mrs. Johnson, Mrs. Estes and Mrs. Vanter modeled some pretty dresses and suits that they had made. They did some of their work at the Home Demonstration room and others at their homes.

Refreshments were served and the meeting adjourned to meet again December, 1951.

Mrs. A. Hayes, Reporter

Mr. and Mrs. Tony Mansfield and family of San Antonio visited Mr. and Mrs. R. H. Mansfield and family during the Thanksgiving holidays.

Miss Valentine Burnett, who is attending Draughon's Business College in San Antonio, spent the week-end here with her parents, Mr. and Mrs. Charles Burnett and family.

Two dollars a month from your poultry manure as office boy. Write Rawleigh's, Dept. TXK-1950-JD, Memphis, Tenn.

Mr. and Mrs. D. E. Conwell and Mr. and Mrs. J. C. Alvis attended the football game at LaVernia last Friday night.

Pat Blair, who is attending college at Sul Ross, Alpine, spent the holidays with his parents, Mr. and Mrs. Russell Blair.

CARD OF THANKS

We wish to thank everyone who was so kind during our recent bereavement over the tragic death of our beloved son, Paul E. Grobe, and for the beautiful floral offerings.

Mrs. Paul E. Grobe
Mr. and Mrs. John Fee and Family

Of Interest to Vets

QUESTIONS AND ANSWERS

Q — My uncle, a World War II veteran, died in 1947, having purchased a $10,000 GI insurance policy paid in a lump sum. The policy also listed two contingent beneficiaries. My aunt died in 1949, before receiving the special NSLI dividend. To whom will the dividend be paid?

A — The dividend will be paid to your aunt's estate, and not to the contingent beneficiaries. Where your uncle died, your aunt was vested with the right to all benefits of the policy, including the dividend—thus precluding the possibility of the dividend going to the contingent beneficiaries.

Q — I was in the Army for only two months, when I was discharged for a service-connected disability. Am I eligible for VA hospital care?

A — Yes. Apply at the nearest VA regional office.

Q — I am an ex-WAVE, in need of hospitalization for a nonservice-connected ailment. There are no beds available for me at the VA hospital near my home, and my physician says I am in no condition to travel long distance to another VA hospital. What can I do?

A — Contact your VA regional office. VA may authorize treatment for women ex-veterans in a private hospital without regard to service-connection, if beds are not available in a VA hospital.

Q — Should a claim for disability compensation ever be filed by a veteran with a dishonorable discharge?

A — A veteran always has the privilege of filing a claim. In this case, to show entitlement, he would have to prove he was insane at the time he committed the act for which he was discharged dishonorably.

CLASSIFIED ADV.

FOR RENT

TWO APARTMENTS for rent, fine furnished and one unfurnished.—See Pat Boyle. 16-tfc

FOR RENT — Nicely furnished apartments; weekly or monthly. Sunset Hills Estate.

FOR RENT—Furnished cottages monthly rates to permanent renters.—Stuart Ranch Courts tf

FOR RENT—Small modern, unfurnished house, completely furnished, kitchen, garage, garden, $65 a month. CLR Mrs. Wooten. 21-tfc

FOR RENT—Partly furnished, 3-room apartment; utilities included, $35 per month. Phone 116-W. 21-tfc

FOR RENT—One unfurnished apartment, first floor. Inquire Mrs. J. O. Barker. 21-tfc

FOR RENT—Two unfurnished apartments. Call Mrs. J. F. Adams. 21-tfc

WANTED

LISTINGS WANTED

Have several buyers for around 200 acres with 3 to 5 acres in cultivation in the Vicinity of Bandera and Dvalde.—Del LeWald, PO Box 258, Phone 825 W-1, Bandera, Texas.

WANTED—Junk batteries, $1.00 each.—Rogers Texaco or Rogers Gulf Station. 5-1tfc

MALE HELP WANTED— Middle man with car wanted to call on farmers in Bandera County. Wonderful opportunity. $15 to $20 a day. No experience or capital required. Permanent. Write Rawleigh's, Dept. TXK-1950-JD, Memphis, Tenn.

FOR SALE

FOR SALE—Mercantile stand, 2 tube Amplifier and 16 inch speaker. Cheap.—Ralph Sweet, Phone 62-W, Bandera, Texas.

ADDING MACHINE PAPER at the Bulletin office, 25c a roll.

SPECIAL

MUST SELL AT ONCE

One R. C. 16 Automatic Electric Hotpoint Range; One 8 cubic foot Electric Refrigerator; one 11 cubic foot Electric Kooler-ator Refrigerator. All like new. Save 50 per cent on this merchandise. Fully Guaranteed.—R. and B. Finance. 17tfc

FOR SALE—1 yard galvanized dump bed.—Ralph's Texaco Station. 16-tfc

FOR SALE—Two bedroom house, close to screen front porch. Has small one extra large lot.—Priced to sell.—Call 393-W-2.

FOR SALE—Large tele-1- 25 inch wheel, repainted like new, $100; Child's metal rocker, $2.50; Outgrown Boy's suit, size 14, good condition, $10.00; Boys machinaw jacket, size 14, $5.00.—Inquire C. L. Drake, next door to Catholic School. 21p

THE CHARLES GOODENOUGH house in Bandera Estates is for sale or lease.—Contact Joe Goodenough. 22-4tc

HAVE 120 Bales cane feed for sale.—See John Barbarosa Sr., or call 946-J-4. 21

FOR SALE—4 piece bedroom suite, mattress in good condition, $15. Frigidaire, good condition, $45.—Phone 8-W or 143. 22-1tc

MISCELLANEOUS

WOOD—Drop me a card. Postoffice Box 173, when you need wood of any kind and length. Will deliver in Bandera, Medina or Pipe Creek, $10 per cord.—John Tuter, Bandera, Texas.

I WILL DO COMMERCIAL Haulings; also haul garbage and sell wood.—See Harmon Smith, or phone 22-F-W. 17-tfc

MED-TEX, The Wonder Ant Killer and Insecticide. It's Safe, It's Pure, It's Sure. At your drug store, grocery or feed store. 43-tfc

PIANO TUNING AND SERVICE.—Beverly Piano Service, 834, Sidney Baker St., Kerrville. tfc

HUNTERS WANTED—Will take by hunters, $10 per day.—Everett Koontz, Phone 18 R-6, Medina, Texas. 19-4tp

HUNTERS THE CHUCK WAGON is open at 4 a.m. for your convenience. Hottest strong of coffee in town.

HUNTERS WANTED—Will take hunters by the day.—See Steve Beadle, Pipellne Creek. 21-2tp

NEED MORE MONEY TO LIVE ON? Increase your weekly income $20 to $25 or more to route user. Supply Rawleigh Products to customers nearby. Also openings for full time Dealers. Write Rawleigh's, Dept. TXK-1950-JD, Memphis, Tenn.

FOR SALE OR LEASE

One small acreage on Highway 16, 5-room house, electricity, telephone, 2-store hall, pasture, extra good well of water, 19 miles from Kerrville and 19 miles from Bandera. 21p

Sid Smith, 1227 W. Laurel St., San Antonio 1, Texas. P. 9502.

Women Voters Plan Poll Tax Drive

The Bandera County Women Voters had plans Tuesday, November 28th at the Youth Center in Medina to carry out a drive to get every eligible voter in Bandera County to pay his or her poll tax for 1951 in order to be able to vote in elections next year. Poll taxes may be paid now for next year and senior voters may have their poll taxes at the same time that property taxes are paid. Deadline for poll tax payment is August 31, 1951. Although it is a drive for "off year" for elections, many important issues face the people and the Bandera County Women Voters have as their goal to some or exceed the total vote cast in the 1950 election. Plans for the poll tax drive were discussed and other reports the first meeting of the month. Mrs. Ben Fisher gave a report from Page 1 of all parts of Bandera County returned the necessary. Mrs. Fisher were present. All members are invited to join this second of Bandera's women's organizations.

Col. J. J. Starkey, Senior editor of the Kerrville Times, was in Bandera a short while on Nov. 17. Starkey is the outstanding historian of the Hill Country, and has written an interesting book on the complete history of this section which, but for his efforts, would have been lost.

PIANOS TUNED, Repaired and Refinished in your home. Call Free estimate contact Jeff Ellis, 1502 W. Ashby, San Antonio. Phone 8 p. m. CA-3-1758. Finest local reference county Mrs. Wilson Beales. 22-4 tc

POSTED NOTICE

My pastures are posted against all manner of hunting or trespassing.—Mrs. Fred Thalmann. 16-11tc

NEW LOW PRICES

on the

Longhorn's Famous Barbecue

75c per plate

See Us for Your
CHRISTMAS DECORATIONS
ANTIQUES GIFTS
Phone 81
"MEADOWS FLOWER SHOP"

Oakwood Courts and Cafe

Home Cooked Meals
Permanent Rates
Phone 129-J-2
JOHN PHELAN
Bandera, Texas

Glendon Roberts

Attorney at Law
Former First State Bank Bldg.
Bandera, Texas

SPORT HIGHLIGHTS

THE KRUCK WAGON
Cafe
"SERVING THE FINEST IN SOUTHERN COOKING"
BARBECUE TO GO
PHONE 81—BANDERA, TEX.
B. F. SHELL, Manager

PIONEER FLOUR MILLS
PRESENTS
FOR YOUR ENTERTAINMENT
7:30 A.M. FARM NEWS
MON. thru FRI.
9:30 A.M. COWBOY ROUND-UP
MON. thru FRI.
4:30 P.M. MELODY MATINEE
MON. thru FRI.
KONO
860 ON YOUR DIAL

CHIROPRACTIC
Dr. Ruth E. Callahan, D.C.
To Bandera every Monday
Office Hours 10 a.m. to 5 p.m.
1085 E. T. and RUTH
CALLAHAN
Location Bauer Building
Bandera, Texas

Here's Something Really Special for You!

Clip this generous Gift Certificate for extra Gift Savings

Use It Just Like Cash

It's our Christmas gift to you! Simply bring in this Gift Certificate when you make your Christmas gift selection and you will be credited with the generous discounts listed! Shop now—get your share of our great values!

CHRISTMAS GIFT CERTIFICATE
Credit to the account of Bearer $5.00
Five Dollars and No Cents
Good for $5 on purchase of $50 or over
Good for $2.50 on purchase of $25 or over
Good for $1 on purchase of $10 or over
Fair trade merchandise excepted
BANDERA JEWELRY COMPANY

BANDERA JEWELRY COMPANY

HAYES FEED STORE

Complete Line of Dairy, Poultry, Rabbit and Stock Feed
We handle Staffel's, Bewleys, and Kimble Diamond Feeds
—A complete line
Also Commercial Fertilizer
GRINDING ON FRIDAYS AND SATURDAYS

Sensational Pre-Christmas Sale

Friday, Saturday, Monday, Tuesday
December 1st, 2nd, 4th and 5th
AT
The Vogue, Kerrville

SPECIAL GROUP—DRESSES, COATS and SUITS

$1.00 - Dress Sale - $1.00
Buy 1 Dress at Regular Prices—Buy 2nd Dress for $1.00 in Same Price Range. There are 400 Dresses in this Group taken from Regular Stock, including Nelly Don, Paula Brooks, Carlye, Doris Dodson and other Famous Names.

$10 - Suit and Coat Sale - $10
Buy a Suit at Regular Prices—and Get a Coat for $10.00 in Same Price Range or you may Buy 2 Suits on Same Basis. You may Buy for 2 Members of Same Family or Bring a Friend. There are 183 Coats and Suits from our Regular Stock.

Save! Save! on This Big Pre-Christmas Sale at
THE VOGUE

Authentic History of Sam Bass and His Gang

By a Citizen of Denton County
Printed in the Monitor Book and Job Printing Establishment at Denton, Texas, 1878

Continued from last week

CHAPTER XV

Jim Murphy Bargains to Buy Bass for the Consideration of the Reward of Himself and Father from the Tyler Jail.

As before stated Jim Murphy, together with his father, Henderson Murphy, and a number of other citizens were lodged in jail at Tyler under indictments and informations in the Federal District Court, charging them as accessories against whose honor and integrity no man could bring a just imputation. Jim felt that he also was innocent of any guilty complicity with the robbers, for though he had perhaps fed them, it was nothing more than a matority of men situated as he was would have done. Those bandits were personal friends of his, and he knew of no personal enmity against them. He did not feel like denying them food, for those when they come for shelter or bread, or anything to do a good trade with them because they were good friend.

He soon was his mind further responding in a fatal manner to his friend Bass and his gang had escaped all of them, and Jim felt that he would be doing no crime against any man or society to accept any plea that would set Bass and his pals on the road to liberty so that they could leave the country of Murphy and neighborhood. Jim was acquainted with Major Jones and others who had had his father in prison. The following is his own statement:

"I, W. Murphy, was arrested May 1st, 1878, by Sheriff Sweet upon a charge of aiding and abetting in the escape of the charge and told Everheart as I rushed out of the room, 'I will not escape now that he wanted Sam Bass. He gave me encouragement and satisfaction but pushed me off from my friends and put me in jail at Sherman. Major Jones and Sheriff Sweet then came and got me and Walter Johnson and put me in the jail at Tyler. I found there Sam Bass, Jackson, Underwood, Jackson, Murphy, Herndon, Barnes, Berry, Sims, Bob Jones, Jim Jones, Jim Murphy, Jr., Henderson Murphy, Sr., and Murphy, Jr. Bass and Jackson were in the same cell with me. Bass told me that he had been betrayed by Jones and Sweet, and that he would get even with them. He said that he would not be taken back to Sherman alive. He said that he would kill Jones and Sweet if he ever got a chance. He said that he would kill Jones and Sweet if he ever got a chance. He said that he would kill Jones and Sweet if he ever got a chance

Authentic History of
Sam Bass and His Gang
By a Citizen of Denton County
Printed in the Monitor Book and Job Printing Establishment
at Denton, Texas, 1878

Continued from last week

CHAPTER XV

Jim Murphy Barnides to Bag Bass for the Consideration of the Release of Himself and Father from the Tyler Jail.

As before stated Jim Murphy, together with his father, Henderson Murphy, and a number of other citizens were lodged in jail at Tyler under indictments and informations in the Federal District Court, charging them as accessories to the escape of Sam Henderson Murphy was an old man against whose honor and integrity no man could bring a just imputation. Jim felt that he also was innocent of any guilty complicity with the robbers. Had he been a party to the plan of the bandits and of the measures he had on foot to arrest them. The arrangements of Major Jones was seen in the last chapter, did not mature, but a collision was precipitated by the mistake of Deputy Sheriff Maurice Moore of Travis, and Grimes of Williamson county, the particulars of which as detailed by Moore, who was severely wounded in the left lung, are here given. He says:

"About 4 p. m., I was standing in front of Smith's livery stable and three men passed up the street. Smith remarked to me, 'There go three strangers.' I noticed them particularly and thought one of them had a six-shooter under his coat. The others were carrying saddle bags. They looked at me rather hard and went across the street into a store. I walked up the street to where Grimes, the deputy sheriff of Williamson county, was standing and remarked to him, I think one of those men has a six-shooter on.' Grimes remarked that he would go and see. We walked across the street and went into the store. Not wishing to let them know I was watching them, I stood up inside the store door with my hands in my pockets. Moore and Grimes approached them carelessly and asked one if he had not a six-shooter. They all three replied, yes, and at the same time two of them shot Grimes and ran out.

After I had fired my second shot I could not see anything for the smoke, as they retreated. Major Jones received the pistols in time to engage in the fight with the bandits. Moore was thrown into a bunch of cockleburs, and the citizens who could procure arms joined in the fight, the residents taking cover behind houses and fences, and firing back at every opportunity. Moore fired on after toward their horses, but in the excitement he only succeeded in shot through the hand and he then retreated down the alley a piece. George Hamilton shot him in the back, inflicting a mortal wound. He however reached and secured his horse. Herron was shot from his horse, a corpse. Through the bush just as he mounted his horse, and fell dead on the spot. Jackson and Bass rode off together. Major Jones, Ware and Tubbs fired at them as they left. T. L. Jordan and Albert Highsmith, citizens of Round Rock joined in the fight and did their best to hit the robbers out of their saddles. Major Jones, Capt. Lee Hall and three rangers gave chase on horseback, but the bandits had the start on them too far, and they lost the trail and returned to town. That evening Lieut. Reynolds with ten rangers from Salt Lake, and Capt. Brown from Austin with a squad, arrived at Round Rock. After Bass and Jackson had gone several miles from the scene Bass' wounds began to grow so sore that he found he would have to stop. Jackson wanted to stop and remain with him, but Bass told him no; that he was badly wounded and must stop, and that Frank must take care of himself. He gave Jackson all the money he had, his horse, arms and ammunition, and exhorted him to leave him. Jackson took his departure from Bass and left him there alone. After Jackson left Bass went to a house to get some water. He was bloody and looked very feeble; this attracted the attention of the lady of the house who gave him water. After he got the water he left afoot and the lady saw the direction he went. Next morning she informed his pursuers of the incident and by this means he was found. We give below an extract from a letter from Travis county, written to the Galveston News and clipped from the Denton Monitor of August 2nd, as follows:

"Later in the evening Lieut. Armstrong's party from Austin arrived. Next morning Sergt. Neville of Lieut. Reynold's company with eight men and Deputy Sheriff Tucker of this county, took the trail of Bass and Jackson where it had been lost the evening before, but soon found that the two had separated.

After hunting around awhile they found Bass lying under a large tree in the edge of the prairie. As the sergeant approached he held up his hand and said, "Don't shoot; I am unarmed and helpless; I am the man you are looking for; I am Sam Bass."

He had lain in the brush all night, but crawled out to the tree in the prairie about daylight, and hailed a negro who passed him, and tried to bribe him to haul him off and secrete him. Information of the capture was brought to Major Jones, who went out accompanied by Pr. Cochran, and brought the prisoner in.

Of the seven men who were engaged in the train robbery at Mesquite, on the Texas & Pacific railroad on the 10th of April last, some of whom were in all the robberies which took place on the Texas Central and T. P. Railroads previous to that time, five have been disposed of. Sam Bass and Albert Herndon, arrested by Major Jones and Capt. Peak in Dallas county soon after the robbery occurred, have just been convicted in the federal court at Austin, Johnson, called "Arkansaw," was killed by Sergeant Flood of Capt. Peak's company, in the fight with the robbers on Salt Creek in Wise county, on the 12th of June. Sam Bass and Seaborn Barnes were killed by R. C. Ware and Henry Harrell, (as per verdict coroner's jurors of Lieut. Reynold's company at Round Rock on the 10th of July, 1878. Two of the band are still at large. Frank Jackson, who made his escape at Round Rock and Henry Underwood, who left the band at the time of the Salt Creek fight, and has been with them since and of whom nothing is especially known since that time.

Every confidence was made by Major Jones to secure Herndon's pardon. Bass was made aware that him

(CONTINUED NEXT WEEK)

POSTED NOTICE
My ranch on Privileges Creek, Bandera County and my Medina ranch in Medina county are both posted against any manner of trespassing. Melvin Boosman

POSTED NOTICE
My ranch is leased for hunting, and is posted against all trespassing.—A. W. Nichols, Tarpley, Texas. 2tp

GOOD HOT PIT BARBECUE AT THE HITCHING POST
Open 10 a.m. until 12 midnight. All our good friends of Medina and Bandera are cordially invited to stop in to see us.
Curb Service
MR. AND MRS. TED WILSON

POSTED NOTICE
This is notice that I have posted my pasture and all trespassing will be prosecuted to the fullest extent of the law, and all permits heretofore issued are cancelled.—Lon B. Finner. 12tnp

FIRST CHRISTIAN CHURCH
HOWARD E. PFEUFFER
Minister
Bandera Courts
Cabin No. 9

"Seek ye the Lord while he may be found, call ye upon him while he is near . . . Come hither and hear the words of the Lord your God." Isa. 55:6; Josh. 3:9

Services Sunday
Church School . . . 10 a.m.
Worship . . . . . 11 a.m.

First State Bank
Bandera, Texas
A Good Bank to Be With
OFFICERS
W. E. FLETCHER, Pres. J. BURNEY RAVENSCROFT, Cashier
J. W. SHORT, JR., Vice Pres. M. D. KALKA, Asst. Cashier
V. F. KALKA, Asst. Cashier
DIRECTORS
W. R. FLETCHER J. W. SHORT, JR. H. E. DOMAIN
MRS. C. H. MANSFIELD MEMBER FDIC

Plummer Funeral Home
Phone 33 Bandera, Texas

We Dress the West Best
Woody's Toggery
STYLE CENTER FOR THE WESTERN WORLD
Phone 101 Bandera

American Kitchen Cabinets
J. I. Case Tractors
and Farm Implements
Heatilators and Fixtures
All Kinds of Wire Fencing
Building Materials of All Kinds
Sewer Drain Tile
Common and Fire Brick
SEE US ABOUT
PLAN BOOKS, PLANS, SPECIFICATIONS, FINANCING
Alamo Lumber Co.
BANDERA, TEXAS

We Handle . . .
Steel Horse shoes, Nails, Rasps and Nippers
Acetylene and Oxygen and Welding Supplies
Steel Bolts and Iron
WE BUILD . . .
Cattle Guards, Gates, Trailers and do General Repair
STRICKER'S BLACKSMITH SHOP

Bandera Hotel
Restful Quiet in the Beautiful
BANDERA HILLS
OPEN ALL YEAR . . . . . for rates and further info
MRS. J. O. BUTLER

Ranch House Cafe
"Where good friends meet
When it's time to eat
Specializing in
Fried Chicken and
All Cuts of Steaks
Merchant's Lunch, Daily, 65c
★
Owned and Operated by
ISABEL

BIG ENOUGH For the Job

It takes good, strong and dependable power to handle the big jobs. That's why so much of the power used in this area is supplied by
Big Inch Electricity
This is true at home, too, where electricity does for a host of people, whether on farms or in the country, working dollars or relieving some of the family drudgery, you can depend on electricity to be there when you want it.
For example, the average customer receives enough electricity for a year's supply of ice cubes within a period of 30 minutes.
Remember Electricity Is Cheap. Helps help to get things done — because there's always plenty of it! Use it freely.
Be happy, be modern. Be economical. Have low-cost electricity in your home. Let it help you live and enjoy the fullest measure of life.
For Best and Most Economical Living
GO ALL ELECTRIC!
BANDERA ELECTRIC COOPERATIVE, INC.
BANDERA, TEXAS

Vapo-Butane Company
Butane and Propane Gas and Appliances
At
B. F. LANGFORD & SON
Phone 69

BANDERA LOCKER INC.
$18.00 Locker Boxes Now $15.00
$15.00 Locker Boxes Now $12.00
or by the month
$1.50
Baby Beef Turkeys at 55c
As Long as They Last
GET ONE FOR THANKSGIVING

FREE DEMONSTRATION by JOE HARVEY

D'Spain Radio Service
Phone 86

I. E. ADAMIETZ & CO.
General Insurance
FIRE . . INSURANCE . . LIFE
REAL ESTATE . . . PUBLIC ACCOUNTANT
Phone 121
On Main Street Bandera, Texas

Bandera
SCHOOL DAZE

CALENDAR OF EVENTS TO BE MAINTAINED DURING SCHOOL YEAR

In order that dates of school events as well as dates of other happenings may be kept on stock, School Daze is again publishing a calendar of events. All organizations in the town are invited to contact the school and the Bandera Bulletin and include the dates of all meetings in this calendar.

DATE	EVENT	PLACE
Dec. 4	School Board Meeting	Bandera High School
Dec. 5	Lions Club Meeting	Bandera
Dec. 7	Masonic Lodge	
Dec. 8	FHA Meeting	Bandera High School
	Band Boosters Meeting	Bandera High School
	Eastern Star Meeting	
Dec. 12	Lions Club Meeting	Bandera
Dec. 13	Freshman Class Party	
Dec. 14		Bandera High School
Dec. 15		
Dec. 16		
Dec. 17		
Dec. 18		Bandera High School
Dec. 19		
Jan. 1		
Jan. 2	FHA	Bandera High School
	Band Boosters Meeting	Bandera High School
Jan. 8		
Jan. 9		
Jan. 10		Bandera High School
Jan. 12	Lions Club Meeting	Bandera
Jan. 15	Masonic Lodge	
Jan. 16	Lions Club Meeting	
Jan. 18		Bandera High School
Jan. 19	School Fund Drive	
Jan. 22	Masonic Lodge	
Jan. 23		
Jan. 24		
Jan. 25		
Jan. 26		
Feb. 5	Lions Club Meeting	Bandera
Feb. 8		Bandera High School
Feb. 9	Masonic Lodge	
Feb. 12	FHA Meeting	Bandera High School
	Band Boosters Meeting	Bandera High School
Feb. 13	Eastern Star Meeting	

BANDERA HIGH SCHOOL FOOTBALL SCHEDULE 1950

Sept. 22	Kerrville	Here
Sept. 29	Harlandale	Here
Oct. 6	Open	
Oct. 13	Boerne	Here
Oct. 20	Comfort	There
Oct. 27	Open	
Nov. 3	Hondo	Here
Nov. 10	Bandera	There
Nov. 17	Open	
Nov. 24	Three Rivers	There
Dec. 1	Open	

1950-1951
BASKET BALL SCHEDULE
(DISTRICT GAMES)

December 15	Medina at Medina	
December 16	Boerne at Boerne	
December 19	Comfort at Comfort	
January 5	Open	
January 6	Center Point at Center Point	
January 9	Kerrville at Kerrville	
January 12	Medina at Bandera	
January 13	Boerne at Bandera	
January 16	Comfort at Bandera	
January 19	Center Point at Bandera	
January 20	Kerrville at Bandera	
January 23	Bandera at Medina	
January 26	Bandera at Boerne	
January 27	Bandera at Comfort	
January 30	Bandera at Center Point	
January 31	Bandera at Kerrville	

COMING-BANDERA vs BILLY

The Bulldogs began two weeks of practicing in preparation for the game with Billy Goat Hill, Dec. 8. The place and the date of this game was announced by Coach Kerrville Here Friday night 16-0. Against Boerne Here Friday night 16-0. Against Hondo There Friday night 16-0. Against Three Rivers There Friday night 16-0. Against Bandera There Friday night 16-0. Against Comfort There Friday night 16-0. Against Center Point There Friday night 16-0. Against Kerrville There Friday night 16-0. Against Medina There Friday night 16-0. Against Boerne There

P. W. Lockhin and sons attended the football game at La Coste last Friday night.

Mr. and Mrs. Warren Clark and sons of Houston were guests of Mr. and Mrs. W. W. Garland Thanksgiving Day.

Buddy Brewer spent the Safe days in Houston with his mother Mrs. Margaret Brewer.

MEET EDMO NEWCOMER AND HIS FIDDLERS AT THE CHUCK WAGON SATURDAY NITE FOR AN OLD-TIME DANCE, IN THE OLD TIME FASHION. NO COVER CHARGE.

Guests of Mrs. Cora Price day, holidays were Mr. and Mrs. G. L. Price and children, Marilynn and Glenn Richard of Houston; Mr. and Mrs. H. J. Young and son, Bobby Ray of Kerrville; Mrs. Rose Hughston and children, Jenifer and Rebecca of Kerrville; Bob Sewell of Kerrville, and Mr. and Mrs. T. O. Woodly of San Antonio.

Mr. and Mrs. Lee Short were guests Sunday in the home of Mr. and Mrs. Ralph Lackey of Medina.

Mrs. Blanche Hunter spent the week-end in the home of Mr. and Mrs. Blanks Hunter of Medina.

Thanksgiving dinner was spread in the home of Mrs. John Lang for those present were Mr. and Mrs. John Lang, Mr. and Mrs. Jerry Lang and children, Mr. and Mrs. J. R. Lang and daughters, Betty and Peggy, Mr. and Mrs. E. E. Wyatt, Mr. and Mrs. John Shapleigh and sons, Kelley, Mr. and Mrs. W. L. Skinner of San Antonio, Mrs. Langford and son, Travis. A delicious turkey dinner with all the trimmings was enjoyed.

Johnny Hayes came in last week to spend the Thanksgiving holidays with his parents, Mr. and Mrs. Oscar Hayes and other relatives and friends. Johnny is visiting grocery at Sid Rees at Lytle.

Guests Sunday of Mr. and Mrs. H. Lindsey were Mr. and Mrs. Harold Marley, L. B. Reitzer of San Antonio and Mrs. Cora Ehrlet.

Clarence Adamson of Austin spent the holidays here with his parents, Mr. and Mrs. J. E. Adamson.

Mrs. Joe Davis was a guest for the Thanksgiving holiday with Mr. and Mrs. A. C. Wells at Vroo.

The Phoenix Devils of San Antonio were visiting with Mr. and Mrs. J. E. Adamson.

Guests for the week-end with Mr. and Mrs. Walter Fox were Mr. and Mrs. Bob Dunlap and children of Houston.

Mrs. Jerry King and Wayne Keese of Gallege Station were guests during the Thanksgiving holidays of Mr. and Mrs. Thomas Keese, Wayne's parents.

Mr. and Mrs. S. T. Herbert and son returned last week from a most interesting trip to South America. Points of interest visited were Ecuador and Central American ports.

Mr. and Mrs. O. W. Mullenax spent Thanksgiving in Maison with relatives.

Thanksgiving guests in the home of Mr. and Mrs. Roy Chipman were Emmett Hull of Berger, Oregon, Mr. and Mrs. Ebb Holt, Mr. and Mrs. Carl Holt and children of San Antonio, Mr. and Mrs. Vernon Geesa and children of Brownwood, Mr. and Mrs. J. B. Koehler and children of Corpus Christi, Mr. and Mrs. David Chipman and children of Del Rio, Mr. and Mrs. Calvin Wedgeworth and children and Emmit Chipman of this city.

Guests of Mr. and Mrs. W. R. Fisher and Miss Roberta Fletcher during the holidays were Mr. and Mrs. Sam O'Bryant of Uvalde, Mr. and Mrs. Gilbert Moore and Mrs. Mina Storms of this city.

Thanksgiving guests of Mr. and Mrs. Alvin Clark and Miss Thelmarie Clark were Misses Daisybo and Dorothy Clark and Kerne James of San Antonio and Earl Cotton of Charlotte.

R. L. (Shine) McKay owner of Ranchero's Chevrolet Company and Mr. and Mrs. R. B. Autery left Monday for Houston to attend the pre-showing of the new 1951 Chevrolet cars.

Mrs. Lee Roy Vaughn and daughters spent Thanksgiving in Alpine with Mr. Vaughn.

Mrs. Mary Lou Lynch spent Sunday in San Antonio.

Mr. and Mrs. Ray Stevens went to Hot Springs, Arkansas, to spend Thanksgiving with relatives.

Miss Nina Smith and Clinton Langford of Boerne spent the week-end here with her mother, Mrs. John Langford.

John Bean has been very ill at his ranch and has not been able to report for his greatly important duties.

Mrs. E. T. and Ruth Fullilove left Wednesday for Abilene to attend the Panhandle Post Conference.

Mr. and Mrs. Wright Stevens of Houston were guests during the Thanksgiving holidays of Mr. and Mrs. Ray Stevens.

Mr. and Mrs. Wright Stevens of Houston were guests during the Thanksgiving holidays of Mr. and Mrs. Ray Stevens.

Mrs. P. W. Lockhin and daughter, Mrs. Wm. Hall have been dismissed from the United Worker Hospital in Kerrville and are doing nicely at their home here. Did you know that a subscription to the Bulletin would make a nice Christmas present?

Mr. and Mrs. Jay L. Tilley of Denver visited her mother, Mrs. Jack Olliff, and other relatives on Thanksgiving.

Prof. M. R. Tilley of Natalia was here last Thursday to visit Mrs. Jack Olliff.

Mr. and Mrs. E. H. Murrell and children of San Antonio spent the holidays at their home on the Medina river.

Mrs. J. E. Justice and daughter, Mrs. Lewis Calon of Medina were shopping in the city Tuesday.

Mrs. Raymond Bailey and children and Mrs. George Fine and children went to Eagle Pass for the Thanksgiving holidays. Mr. Bailey and Mr. Fine are employed in that city and enjoyed the visit of their families.

BLANKETS

All Wool Part Wool Wool and Cotton

All Cotton

OLD KENTUCKY KHAKI PANTS

$3.25 A PAIR

HEADQUARTERS FOR LEVIS

STEIN'S

CLOTHIERS

GOOD HOT PIT BARBECUE AT THE HITCHING POST

Open 10 a.m. until 12 midnight

Closed only on Tuesday and Wednesday

Curb Service

MR. AND MRS. TED WILSON

RYAN'S RED & WHITE STORE

FRIDAY AND SATURDAY SPECIALS

Liberty Brand Citron Peel, Orange Peel, Lemon Peel GLACE FRUITS, 1 oz. package	14c
LIBERTY DICED MIXED FRUIT, 1 oz. pkg.	17c
LIBERTY PINEAPPLE or CHERRIES, 1 oz. pkg.	27c
SUNSET LARGE WALNUTS, lb. cello bag	49c
IXL ALMONDS, lb. cello bag	51c
CATSUP, Libby's, 14 oz. bottle	21c
PUREX, qt. bottle 18c ½ gal. bottle	29c
COFFEE, Red & White, pound tin	76c
SUGAR, Pure Imperial Cane, 5 lb. bag	41c

M. BOYLE

General Merchandise

BANDERA TEXAS

ESTABLISHED 1907 TELEPHONE 21

SPECIALS

For Friday and Saturday

...ON SQUARES, Roegelein, lb.	30c
... PIMIENTO LOAF, lb.	39c
...RK, lb.	29c
...TI, MACARONI, Gold Medal, 12 oz. pkg.	13c
...aw Red Hot	8c
...No. 2 can	9c
...Camp's, 15 oz. can	16c
...	8c
...oz. jar	8c
MEN'S ...ED TIES	$1.50

COME IN AND S... UR NEW DISPLAY OF GIFTS

Come in and Get Your New Hat for Christmas

Bantex Theater

SATURDAY

TIM HOLT in THE MYSTERIOUS DESPERADO

with RICHARD MARTIN, EDWARD NORRIS, MOVITA

SUNDAY-MONDAY

M-G-M's STARS IN MY CROWN

One of the really fine family films of 1950!

TUESDAY-WEDNESDAY

SAMUEL GOLDWYN presents ROSEANNA McCOY

THE GREAT LOVE STORY BEHIND THE FEUD

Starring FARLEY GRANGER and COLEEN GRAY

THURSDAY-FRIDAY

December 7 and 8

SAMUEL GOLDWYN presents

BARBARA'S STANWYCK

in MY FOOLISH HEART

TAKE IT FROM ME

From one of the Best Equipped We have everything You need in the Drug Line Pharmaceutical Departments to a Well Stocked Fountain.

Soon you will be Shopping for those Very Special Christmas Gifts

DRUGS GIFTS CANDY COSMETICS

A Registered Pharmacist on Duty at All Times

The Frontier Drug

MR. & MRS. HAROLD BROOKS

DEPENDABLE, EXPERT SERVICE

DRUGS, SUNDRIES, GIFTS

COSMETICS

WONDERFUL FOUNTAIN SERVICE

CORNER DRUG STORE

Boyle's Store

FRIDAY & SATURDAY SPECIALS

COFFEE, ADMIRATION, POUND BAG	75c
MARGARINE, PARKAY, POUND,	30c
SUGAR, PURE CANE 5 POUNDS	44c
TIDE large package	26c
CRUSTENE 3 lb. carton	79c
TOILET TISSUE Encore, roll	5c 2 for 65c
SLICED PEACHES Argo, 2½ can	29c
SLICED BACON Hormel Minn., lb.	45c
PECANS, Paper Shell, lb.	15c
HOME MADE SAUSAGE Hickory Smoked, lb.	65c
ALMONDS No. 1, lb.	19c
BACON SQUARES lb.	33c
WALNUTS Diamond Brand, lb.	45c
PURE LARD Hormel, lb.	19c

PHONE 81 "EVERYTHING YOU NEED" MAIN STREET

FREE DELIVERY NAB FOOD STORES NATIONALLY ADVERTISED BRANDS PHONE 109

SUGAR Pure Cane 10 lbs 89c	5 lb 45c
TIDE Large Size	28c
MIXED NUTS 1 lb. Cello Bag	52c
FLOUR Gold Medal 5 lb. Bag	43c
Chocolate Covered Cherries, 1 lb. box	59c
OLEOMARGARINE, Meadowlake, quarters, lb.	32c
GREEN LIMA BEANS, Libby's, No. 303 can	28c
PEACHES, Libby's, halves, No. 2½ can	29c

VEGETABLES

California Large Size, 2 for Avocados	25c
EXTMORE 1 lb. Cello Bag Cranberries	19c
Fancy Texas, 5 lb. Mesh Bag Oranges	29c
TEXAS 8 lb. Mesh Bag Grapefruit	35c
U. S. No. 1 10 lb. Mesh Bag Potatoes	39c

PATIO BEEF ENCHILADES 44c

Meats

SUGAR CURED CHILO SEASONED Bacon Square	29c
EATHS Fresh Pork Sausage	19c
SUGAR CURED Bacon	49c

SHELLED PECANS 4 oz. cello pkg. 29c

CRANBERRY SAUCE Ocean Spray tall 15c

TREND 2 Large Boxes 35c

SUPER SUDS, large box 27c

FAB, large box 27c

VEL, large box 27c

SOAP, Palmolive, per bar 8c

CONWILL'S

BANDERA, TEXAS

The Bandera Bulletin

An Institution Promoting the Interests of Bandera County, Texas

Volume 6, No. 23 BANDERA, BANDERA COUNTY, TEXAS, DECEMBER 8, 1950 $2.50 per Year; 5c per Copy

HILL COUNTRY WOMEN'S AUXILIARY WOOL AND MOHAIR CHAPTER MEETS

Rocksprings, the Ancora Goat at the latter part of the meeting capital, was the host town on Saturday, December 2, when the regular meeting of the Hill Country Chapter of the Women's Auxiliary of the TSAGRA gathered for the annual business meeting and election of officers.

The American Legion Clubhouse was decorated "attractively in the Christmas motif for the occasion by and Chapter members and members of the Rocksprings Women's Club were the gracious hostesses. Mrs. Brooks Sinclair, Mrs. Payne Rudsell and Mrs. Thomas L. Taylor greeted the guests at the door. Mrs. Walter Dierssken and Mrs. T. C. Barnes had charge of the register table and Mrs. J. E. Tatum, Mrs. J. H. Brown and Mrs. Alton Miller gave the attractive miniature Angora goat cut-out, which were fashioned of real mohair as favors to everyone.

The tea table was laid with a white brocaded linen cloth with wide red streamers crossing at off-center which flew tall white, lighted candles, colored autumn leaves and wreath's were arranged. Crystal trays held the attractive Santa Claus cookies and dainty sandwiches that were fresh and green ribbons. Table favors of pine sprays and Christmas bells and appointments of silver graced the serving. Miss Carey Brown, Miss Billy Tom Hall, Hazel Brown and Mrs. T. A. Ralston, Jr., presided at the tea table during the hour at which presided the business meeting.

Mrs. J. F. Coulter of Kerrville, who has served as the Chapter's president since it was organized and Mrs. Thelma Fowler of Rocksprings, secretary-treasurer, gave their reports of the year's activities which were received with universal cheer where as organization's history was the unanimous choice. Mrs. Coulter thanked the members for their cooperation and loyalty during the year and Mrs. Fowler expressed appreciation for the splendid manner in which the records had been kept.

Mrs. Guy Powell, representing the Kerrville Chapter, was the guest speaker for the afternoon and she explained the plan the Llano Club has adopted for the care of the Rocksprings Memorial at Kerrville. The Fifth of 1951 and asked that the Rocksprings Club work with the Llano Club to help raise the funds which will be necessary to enlarge the wall and replace the bronze tablets. Mrs. Powell explained that the members held this project very close to their hearts as the chapter members voted to help sponsor the Festival.

Mrs. Hilton Mobley, Mrs. Thomas Coulter and Mrs. Powell, Kerrville, were introduced and welcomed at the meeting.

Mrs. Hilton Mobley, Mrs. Coulter and Mrs. Powell, Kerrville, were introduced and welcomed at the meeting.

Report of the nominating committee was given by Miss Ada Mae Schroeder, Rocksprings, and the following officers for 1951 were elected. Mrs. Ross Sanderson, Mountain Home, president; Mrs. Hoods Crouch, Comfort, vice-president; Mrs. R. L. Sabins, Kerrville, Secretary; Mrs. Morrison, Mt. Home, Treasurer; Mrs. Brooks Sweeten, Rocksprings, Historian and Mrs. John Saul, Bandera, Publicity Chairman.

Mrs. Sanderson then presided

Mrs. L. T. Smith who has been here for the past two years, has moved to San Antonio to make her home.

THIS WEEK ONLY

$22.50 Guaranteed Electric Blanket

$19.95 CASH

BEAUTIFUL LINENS

WHEEL TOYS

Beautiful Selection of Gifts for a Home

F. ITZGERALD'S

Variety Goods, Hardware, Appliances

P. O. BOX 762 PHONE 54

FAMED MAGIC PAIR COMING TO BANDERA

Arnold Furst will be presented by the Bandera Lion's Club at the Bandera Library auditorium on the night of December 15. The proceeds go to paying the expenses of the Bandera Christmas tree and underprivileged children and other worthy causes sponsored by the Bandera Lions Club.

The people of this city will be flooded and bombarded soon by one of the nation's leading magicians Arnold Furst, the person chosen by the Society of American Magicians to represent the Fellowships at the International Convention of Magicians which was held in Paris, France. This program has been arranged by the Bandera Lions Club which is sponsoring the show for the benefit of the worthy cause. The show which is called "Mysteries Around the World", will be presented in the local auditorium soon.

It is said that the program will have a great appeal to the adults as well as the children and everyone will enjoy one million service men during the Second World War. Mrs. Ned Beckham, Bishop of Santa Valley played the piano music during the review, while the girls from Kerrville, Boerne, Rocksprings and Santa Valley presented their garments to the seventy-five ladies present and were present at the meeting.

Junior Clark at Fort Lewis, Wash.

Bandera frontier will be interested to learn that Brown (Junior) Clark who was called into service from the Bandera Detachment is now stationed at Fort Lewis, Washington. He left Bandera on November 15th for his present station and has been assigned to the special combat team and his

Junior Clark

primary is composed of 110 men. He is a member of the Headquarters company. Junior was born and reared here and attended the local schools. He is the son of Mr. and Mrs. Zack Clark of Bandera. His friends in this area will be glad to learn that he is getting along fine with Uncle Sam.

Junior is also playing in the company's band. His address is PVT. Zack B. Clark, Jr. Co. A 5th Gp. 9th Inf. Co. B. 2nd Engr. C. Bn. Fort Lewis, Wash., and he will be glad to have letters from his friends.

Mrs. L. T. Smith who has been here for the past two years, has moved to San Antonio to make her home.

BOND ASSUMPTION AND TAX CARRY

On Saturday, December 2, the voters of Bandera Rural High School District voted by a large majority in favor of giving the Board of Trustees of the Bandera Rural High School District the power to levy and collect annually a tax for the maintenance of the school over the entire school district. At the same time they voted by about the same large majority to have the entire district assume all the present outstanding bonded indebtedness of the district. By voting in favor of these two measures the voters of this school district have expressed their desire that the affairs of the district be conducted in a spirit of harmony, that all of the people will work together to make the best possible school for our children.

The returns showed 226 voting for Maintenance and 60 against Maintenance; and 220 voting for Bond Assumption and 65 voting against Bond Assumption.

275 SIGNERS FOR GAS EXTENSION

L. L. Bright, of the Bandera Lions Club, informs the Bulletin that the approval of 275 signers for the extension of the Lone Star Gas Company's system from Kerrville to Bandera have been secured, and that on Wednesday the Lions Club notified the Lone Star Gas Company by telephone that Bandera has met all requirements. According to information received by Bright, the gas will be turned into the mains before October 1951.

It is assured that before many months Bandera will be served with natural gas.

To Celebrate Golden Wedding

Mr. and Mrs. C. H. Kramer, of Bandera, are in receipt of cards announcing the marriage of their son, Billy Ray, to Miss Betty Jo Reed, on Wednesday, November 29th, at the home of the bride's parents in Kerrville. The ceremony was performed at 8 o'clock in the afternoon of that day. They were married at the home of the bride's parents, Mr. and Mrs. Dudley N. Reed, on Bandera Rd. Rev. Fred A. Metcalfe performed the ceremony before an improvised altar banked with ferns and lighted candles.

Mrs. Reed chose for her daughter's wedding a navy blue suit with white accessories. Mrs. Reed's corsage was of white carnations.

Following the ceremony Mrs. Reed entertained at a reception for the bridal party and relatives.

The bride is well known here, having resided in Highland Water for some time. She was graduated from high school in Kerrville and is employed in the office of Brown Orchids. Her attendant was a cousin of the bridegroom, Miss Jeanette Stuffco of Austin served the groom as best man.

The bride is well known here, having resided in Highland Water for some time. She was graduated from high school in Kerrville and is employed in the office of Brown Orchids. Her attendant was a cousin of the bridegroom, Miss Jeanette Stuffco of Austin served the groom as best man.

The groom is employed in the local creamery in Corpus Christi. He is also well known here, as he has visited his cousin, Mrs. Melvin King, Mrs. Harold Hayes, Mrs. Melvin Rose, Mrs. Walter Ross, Mrs. John Crawford, Mrs. C. C. Johnston, Mrs. Ben Mott, Mrs. E. E. Wyatt, Mrs. Gene Gerchi, Mrs. Harold Hill, Mrs. Alvin Clark, Mrs. D. E. Cox, Mrs. Earnest Bachoffer, Mrs. R. H. Kountz, Mrs. O. L. Dove, Mrs. Luther Graham, Mrs. Brooding Towers, the hostesses, Rev. Hearer and Mr. Roberts.

The educational program in the afternoon closed the session.

DIXIE BINDS MARRIED

Miss Dixie Binds became the bride of Roy Kuhn in Dallas on November 22. She was accompanied to Dallas by her sister, Miss Texas Binds for the ceremony. The bride is the daughter of Mr. and Mrs. Dick Binds of this city and has a host of relatives and friends who wish for her every happiness.

Quietly Wedded Saturday Night

A quiet wedding was solemnized at the Church of Christ last Saturday night at 8 o'clock when Miss Betty Jo Reed became the bride of Billy Ray Kramer in a candle light ceremony which took a few friends, with Rev. Fred A. Metcalfe officiating. The single ceremony was performed in the improvised altar banked with ferns and lighted candles.

The bride's only attendant was Miss Ellen Jo Stuffco of Austin and J. H. Stuffco of Austin served the groom as best man.

The bride is well known here, having resided in Highland Water for some time. She was graduated from high school in Kerrville and is employed in the office of Brown orchids. Her attendant was a cousin of the bridegroom, Miss Jeanette Stuffco of Austin served the groom as best man.

The groom is employed in the local creamery in Corpus Christi. He is also well known here, as he has visited his cousin, Mrs. Melvin King, Mrs. Harold Hayes, Mrs. Melvin Rose, Mrs. Walter Ross, Mrs. John Crawford, Mrs. C. C. Johnston, Mrs. Ben Mott, Mrs. E. E. Wyatt, Mrs. Gene Gerchi, Mrs. Harold Hill, Mrs. Alvin Clark, Mrs. D. E. Cox, Mrs. Earnest Bachoffer, Mrs. R. H. Kountz, Mrs. O. L. Dove, Mrs. Luther Graham, Mrs. Brooding Towers, the hostesses, Rev. Hearer and Mr. Roberts.

The educational program in the afternoon closed the session.

DIXIE BINDS MARRIED

Miss Dixie Binds became the bride of Roy Kuhn in Dallas on November 22. She was accompanied to Dallas by her sister, Miss Texas Binds for the ceremony. The bride is the daughter of Mr. and Mrs. Dick Binds of this city and has a host of relatives and friends who wish for her every happiness.

DRIVERS' LICENSE EXAMINER TO BE HERE

The Drivers' License Examiner will be here at the court house the first, second and third Wednesdays in December.

S. A. EXPOSITION BOOSTERS HERE

Bandera and Medina citizens turned out Monday afternoon to welcome the San Antonio Livestock Exposition's good will ambassadors on their first official stop in boosting the 1951 Exposition to be held on February 16 through 25.

As they came through Medina the school children with their colorful band turned out to welcome them. The Texas Top Hands accompanied the boosters and entertained with a very fine program. R. Beal Pumphrey, issued the invitation to each of the towns folks to attend the exposition, on behalf of the exposition officials. The pumphrey's official "ambassadors of good will", Missie Jo Nell Ammon, Sweet Sue Jane Henry, the "Gals of Texas girls" accompanied the group.

The group arrived in Bandera about 1 after four o'clock amid the blowing of sirens and horns, and a huge crowd was on hand to greet them. They were greeted by citizens of the town and responded with a few very appropriate remarks.

On behalf of the Livestock Exposition Uncle Ed Mansfield and Pumphrey presented Mayor Bandera.

A. Barchfeld, Jr., on behalf of the Exposition. F.F.A. Chapter, 4-H Club and county were presented with special invitations as one of the features of the good will tour.

Fine Arts Club Christmas Party

The Fine Arts Club observed Christmas with a Christmas program and party at the Library Association Tuesday afternoon. The room was gaily decorated with a Christmas motif and was set with refreshment table also carried out the Christmas motif and was set with a white cloth and tall white candles. The decorations consisted of beautiful arrangements were by Mrs. A. Flowers, Mrs. Mrs. Hicks, Mrs. L. L. Bright, Mrs. W. W. Cardwell and Mrs. Glenden Roberts.

Hostesses chairman for the afternoon was Mrs. Arthur Harris and the devotional was by Mrs. Gene Gerchi. Mrs. Ben Mott gave a reading "Christmas Candles" and was accompanied by Mrs. Ben Mott at the piano. Mrs. Jack Dunlap, Mrs. Alvin Clark, Mrs. C. F. Mansfield, Mrs. Dan Mansfield, Mrs. Arthur Rauch, Mrs. E. F. Wyatt and Mrs. Howard Vahlsing were the guests at coffee and Christmas party. Mrs. W. Bee served the refreshments.

Mrs. Fred Mansfield leader for the afternoon program and the program consisted of short readings and a most interesting talk by Mrs. A. N. Sewell and Mrs. C. H. Caldwell reminisced the guests. Mrs. Sewell spoke of the absence of Mrs. John MacNaughton, the club president.

Those present were Mesdames Belle Mansfield, Ernest Lindsey, Rhea Mansfield, C. S. Fite, Dalton Ryan, E. R. Ted Jobe, Basil C. Fite, Phyllis Fite, Billups, Adolph Hoffman, F. A. Mansfield, W. W. Cardwell, Harry C. Wilson, Chas. Stevenson, Glenden Roberts, Frank Wyatt, Ben Mott, Mrs. Gene Gerchi, Mrs. Arthur Harris, Mrs. Ben Mott, Mrs. E. F. Wyatt, Mrs. Gene Gerchi, Mrs. Howard Vahlsing, Mrs. Jack Dunlap, Mrs. Alvin Clark, Mrs. D. E. Cox, Mrs. Earnest Bachoffer, Mrs. R. H. Kountz, Mrs. O. L. Dove, Mrs. Luther Graham, Mrs. Brooding Towers, the hostesses, Rev. Hearer and Mr. Roberts.

The educational program in the afternoon closed the session.

1951 CHEVROLET SHOWING SATURDAY

The formal showing of the new 1951 Chevrolet will be held at the Ranchero's Chevrolet Garage Saturday. The day's program will include refreshments of coffee and doughnuts, on their first official stop in boosting the 1951 Exposition to be held on February 16 through 25.

As they came through Medina the school children with their colorful band turned out to welcome them. The Texas Top Hands accompanied the boosters and entertained with a very fine program. R. Beal Pumphrey, issued the invitation to each of the towns folks to attend the exposition, on behalf of the exposition officials. The pumphrey's official "ambassadors of good will", Missie Jo Nell Ammon, Sweet Sue Jane Henry, the "Gals of Texas girls" accompanied the group.

The group arrived in Bandera about 1 after four o'clock amid the blowing of sirens and horns, and a huge crowd was on hand to greet them. They were greeted by citizens of the town and responded with a few very appropriate remarks.

On behalf of the Livestock Exposition Uncle Ed Mansfield and Pumphrey presented Mayor Bandera.

A. Barchfeld, Jr., on behalf of the Exposition. F.F.A. Chapter, 4-H Club and county were presented with special invitations as one of the features of the good will tour.

Fine Arts Club Christmas Party

The Fine Arts Club observed Christmas with a Christmas program and party at the Library Association Tuesday afternoon. The room was gaily decorated with a Christmas motif and was set with refreshment table also carried out the Christmas motif and was set with a white cloth and tall white candles. The decorations consisted of beautiful arrangements were by Mrs. A. Flowers, Mrs. Mrs. Hicks, Mrs. L. L. Bright, Mrs. W. W. Cardwell and Mrs. Glenden Roberts.

Hostesses chairman for the afternoon was Mrs. Arthur Harris and the devotional was by Mrs. Gene Gerchi. Mrs. Ben Mott gave a reading "Christmas Candles" and was accompanied by Mrs. Ben Mott at the piano. Mrs. Jack Dunlap, Mrs. Alvin Clark, Mrs. C. F. Mansfield, Mrs. Dan Mansfield, Mrs. Arthur Rauch, Mrs. E. F. Wyatt and Mrs. Howard Vahlsing were the guests at coffee and Christmas party. Mrs. W. Bee served the refreshments.

Mrs. Fred Mansfield leader for the afternoon program and the program consisted of short readings and a most interesting talk by Mrs. A. N. Sewell and Mrs. C. H. Caldwell reminisced the guests. Mrs. Sewell spoke of the absence of Mrs. John MacNaughton, the club president.

Those present were Mesdames Belle Mansfield, Ernest Lindsey, Rhea Mansfield, C. S. Fite, Dalton Ryan, E. R. Ted Jobe, Basil C. Fite, Phyllis Fite, Billups, Adolph Hoffman, F. A. Mansfield, W. W. Cardwell, Harry C. Wilson, Chas. Stevenson, Glenden Roberts, Frank Wyatt, Ben Mott, Mrs. E. E. Wyatt, Mrs. Gene Gerchi, Mrs. Howard Vahlsing, Mrs. Jack Dunlap, Mrs. Alvin Clark, Mrs. D. E. Cox, Mrs. Earnest Bachoffer, Mrs. R. H. Kountz, Mrs. O. L. Dove, Mrs. Luther Graham, Mrs. Brooding Towers, the hostesses, Rev. Hearer and Mr. Roberts.

The educational program in the afternoon closed the session.

DIXIE BINDS MARRIED

Miss Dixie Binds became the bride of Roy Kuhn in Dallas on November 22. She was accompanied to Dallas by her sister, Miss Texas Binds for the ceremony. The bride is the daughter of Mr. and Mrs. Dick Binds of this city and has a host of relatives and friends who wish for her every happiness.

DRIVERS' LICENSE EXAMINER TO BE HERE

The Drivers' License Examiner will be here at the court house the first, second and third Wednesdays in December.

S. A. EXPOSITION BOOSTERS HERE

Bandera and Medina citizens turned out Monday afternoon to welcome the San Antonio Livestock Exposition's good will ambassadors on their first official stop in boosting the 1951 Exposition to be held on February 16 through 25.

As they came through Medina the school children with their colorful band turned out to welcome them. The Texas Top Hands accompanied the boosters and entertained with a very fine program. R. Beal Pumphrey, issued the invitation to each of the towns folks to attend the exposition, on behalf of the exposition officials. The pumphrey's official "ambassadors of good will", Missie Jo Nell Ammon, Sweet Sue Jane Henry, the "Gals of Texas girls" accompanied the group.

The group arrived in Bandera about 1 after four o'clock amid the blowing of sirens and horns, and a huge crowd was on hand to greet them. They were greeted by citizens of the town and responded with a few very appropriate remarks.

On behalf of the Livestock Exposition Uncle Ed Mansfield and Pumphrey presented Mayor Bandera.

A. Barchfeld, Jr., on behalf of the Exposition. F.F.A. Chapter, 4-H Club and county were presented with special invitations as one of the features of the good will tour.

Fine Arts Club Christmas Party

The Fine Arts Club observed Christmas with a Christmas program and party at the Library Association Tuesday afternoon. The room was gaily decorated with a Christmas motif and was set with refreshment table also carried out the Christmas motif and was set with a white cloth and tall white candles. The decorations consisted of beautiful arrangements were by Mrs. A. Flowers, Mrs. Mrs. Hicks, Mrs. L. L. Bright, Mrs. W. W. Cardwell and Mrs. Glenden Roberts.

Hostesses chairman for the afternoon was Mrs. Arthur Harris and the devotional was by Mrs. Gene Gerchi. Mrs. Ben Mott gave a reading "Christmas Candles" and was accompanied by Mrs. Ben Mott at the piano. Mrs. Jack Dunlap, Mrs. Alvin Clark, Mrs. C. F. Mansfield, Mrs. Dan Mansfield, Mrs. Arthur Rauch, Mrs. E. F. Wyatt and Mrs. Howard Vahlsing were the guests at coffee and Christmas party. Mrs. W. Bee served the refreshments.

Mrs. Fred Mansfield leader for the afternoon program and the program consisted of short readings and a most interesting talk by Mrs. A. N. Sewell and Mrs. C. H. Caldwell reminisced the guests. Mrs. Sewell spoke of the absence of Mrs. John MacNaughton, the club president.

Those present were Mesdames Belle Mansfield, Ernest Lindsey, Rhea Mansfield, C. S. Fite, Dalton Ryan, E. R. Ted Jobe, Basil C. Fite, Phyllis Fite, Billups, Adolph Hoffman, F. A. Mansfield, W. W. Cardwell, Harry C. Wilson, Chas. Stevenson, Glenden Roberts, Frank Wyatt, Ben Mott, Mrs. E. E. Wyatt, Mrs. Gene Gerchi, Mrs. Howard Vahlsing, Mrs. Jack Dunlap, Mrs. Alvin Clark, Mrs. D. E. Cox, Mrs. Earnest Bachoffer, Mrs. R. H. Kountz, Mrs. O. L. Dove, Mrs. Luther Graham, Mrs. Brooding Towers, the hostesses, Rev. Hearer and Mr. Roberts.

The educational program in the afternoon closed the session.

DIXIE BINDS MARRIED

Miss Dixie Binds became the bride of Roy Kuhn in Dallas on November 22. She was accompanied to Dallas by her sister, Miss Texas Binds for the ceremony. The bride is the daughter of Mr. and Mrs. Dick Binds of this city and has a host of relatives and friends who wish for her every happiness.

DRIVERS' LICENSE EXAMINER TO BE HERE

The Drivers' License Examiner will be here at the court house the first, second and third Wednesdays in December.

BANDERA COUNTY TEACHERS UNIT HELD INTERESTING SESSION TUESDAY

Tuesday night, December 5, the gation into the needs for raising teachers of Bandera County met the professional standards of Texas at the high school building on as teachers. The group entered Bandera for the second regular wholeheartedly into the discussion, meeting of the Bandera County It is the feeling of the group that Local Unit of the Texas State the local unit should work to attract Teachers Association. In spite the best teachers possible into the teaching of the cold weather there was a profession. It was also the feelgood representation of teachers to ing of the group that a job well hear the very informative talk on done should receive proper recogteacher certification laws by Clyde nition in the pay envelope.

Smith, County Superintendent of Bandera teachers were host Bexar County, and to hear the to the group at an informal coffee Hon. Pat Maloney, Jr., State hour in the Homemaking department at the conclusion of the business meeting. Mrs. Jo Covey was in charge of arrangements. The Homaking rooms were lovely with Christmas decorations. Mrs. W. F. Kight and Miss Noreen Paasch presided at the coffee table which had an attractive Christmas centerpiece prepared in the Homemaking department. The hour was carried out the Christmas theme with a big Santa Claus in the center of the table and individual Santa Claus candles, candy, and nuts completed the refreshments. The following hostesses were present: Clyde Smith, Stanley Clayton, former Medina Superintendent, Mrs. Carl J. D. Avis, Mrs. and Mrs. Terrell Love, Mrs. Leroy Vaughn, Mrs. E. R. Teel, Mrs. W. W. Cardwell, Miss Noreen Paasch, Mrs. Jo Covey, Mrs. Alvin Pettersdahl, Mrs. Raymond Helen, J. Roy Sheets, Tim Holt, Mrs. Jerry Rep. Mrs. A. B. Lewis.

The next meeting of the Local Unit will be in Medina in February.

TURKEY SHOOT AT MEDINA

The Medina Rotarey Club is sponsoring a Turkey Shoot on Saturday, December 9, at Medina. You are invited to bring your shot guns and rifle. No more shells at 25c per box. Shooting will begin at 2 o'clock. Come one, come all.

ST. JOSEPH'S P.T.A. MEETING

The St. Joseph's P.T.A. met on the evening of November 28. The meeting was in charge of Mrs. Plans for the P.T.A. in regard to the Christmas program were discussed and December 9. Refreshments were donated for the occasion by Mrs. Ben Mott and Mrs. Ben Schol closed the meeting with a prayer.

The next meeting will be held on January 11.

MADRONA'S GARDEN CLUB TO MEET

The Madrona Garden Club will meet this afternoon at 2 o'clock at the Bandera Library. A very interesting will be featured. All members are urged to attend.

MEDINA P. T. A.

The regular meeting of the Medina P. T. A. will be held Friday, December 8, at 7:30, in the Home Economics cottage. All members

Shop at the "MERCANTILE" and SAVE!

SAVE!

FAMOUS TEXTRON

ELECTRIC BLANKETS 26.95

Fully Guaranteed - Sale Priced, Tax Inc

SMARTLY STYLED 7-WAY

FLOOR LAMPS 8.95

A Truly Wonderful Value

DOUBLE PLAID

PART WOOL BLANKETS ONLY $3.88

BANDERA MERCANTILE

Famous For Famous Brands - - Everything For The Home

MEDINA

S. V. BRALEY, Editor
"There's a chile among ye taking notes, an' faith he'll prent 'em."

Mr. and Mrs. J. H. Russell spent Thanksgiving at their Indian Hollow Ranch.

Mr. and Mrs. Ben Baker Jr., and family visited Indian Hollow Ranch over the Thanksgiving week-end.

Mr. and Mrs. Bob Mueller of Hondo visited Mr. and Mrs. C. R. Russell last week.

W. G. Arbelo, who has been very ill at the home of Mr. and Mrs. is now able to be up.

Mr. and Mrs. E. P. Bell and family visited Indian Hollow Ranch over the Thanksgiving holidays.

Mrs. and Mrs. Bob Allen of Hondo visited Mr. and Mrs. Ben Baker Jr., and family over the Thanksgiving week-end.

Mr. and Mrs. Bob Mueller of Hondo visited Mr. and Mrs. C. R. Russell last week.

Mr. and Mrs. Wilmon Justice and family visited Indian Hollow Ranch over the Thanksgiving holidays

Fresh Chevrolet Styling Imparts Lower Lines

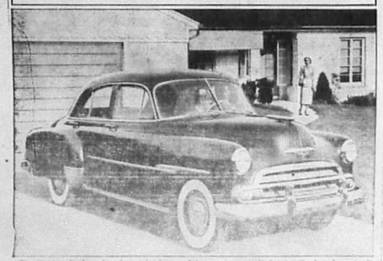

The Stylaire by Lyle Fee-Son sedan is one of lower appearance. Radiator grilles have been simplified and narrowed to Chevrolet in its grandest look, the fenderline body moulding lowered and cut just for 1951. Notice in this picture are the rear fender crown lines. Models also offer added design improvements which accentuate a longer, safer...

Glendon Roberts
Attorney at Law
Former Asst. Dist. Atty's Staff
Bandera, Texas

LOCKLIN'S
Electric Razor Wire
Bandera, Texas

SPECIAL
for the
Holiday Season
$15 Halliwell
COLD WAVE
$10

We have a complete line of beauty culture with expert operators
COTTAGE BEAUTY SHOP

FRONTIER BEAUTY SHOP REOPENS
The Frontier Beauty Shop has completely remodeled and redecorated its interior and is now ready to make you more lovely than ever. Bonnie Bullock, formerly of Bandera, is now with us. Margaret Mauldin, expert operator is here for duty. Your patronage will be greatly appreciated.

GOOD HOT PIT BARBECUE AT THE HITCHING POST
Open 10 a.m. until 12 midnight. All our good friends of Medina and Bandera are welcome to stop in for one bite or more.
Curb Service
MR. AND MRS. TED WILSON

Dr. J. O. Butler
Physician and Surgeon
Office Phone 198 Residence Phone 188
BANDERA, TEXAS

Dr. L. T. Cumpins
General Dentistry
Office in Wilson Hospital and Clinic
Deerpoint
Office 198 Res. 103-F2

DENT TAYLOR
ATTORNEY AT LAW
First Nat'l. Bank Building
Bandera, Texas

CHILDREN'S CHOIR TO SING AT MEDINA

The Children's Choir of the Bandera Methodist Church have been invited to sing at the Medina Methodist Church next Sunday Evening, December 10th, 1950. Church services in Bandera will be dismissed that evening and all members are to attend the services at Medina. The children are asked to meet at the Methodist Church in Bandera at 7:00 p.m. next Sunday evening with their choir robes on, and transportation will be furnished. Mrs. Ben Mauldin, Choir Director.

Such men will receive all the benefits due regular Marines. Upon completion of recruit training in rank with regular Marines, and their pay and privileges will be the same.

Those who enlist for this class of the Marine Corps will be assigned for active duty, and not to report for induction examination.

Men 17 through 20 years of age must have the written consent of parent or guardian. Men 18 through 20 who file for the draft must notify their draft board of their enlistment

Authentic History of Sam Bass and His Gang

By a Citizen of Denton County
Printed in the Monitor Book and Job Printing Establishment
at Denton, Texas, 1878

Continued from last week

"Joel Collins, Jim Heffrige, Tom Nixon, Jack Davis, Jim Berry and myself were in the Union Pacific robbery. Tom Nixon is in Canada; haven't seen him since that robbery. Jack Davis was in New Orleans from the time of the Union Pacific robbery till he went to Denton. He got here [illegible] with Sam and Frank. He left Fort Worth in April, 1877, unless asked me if I had a pistol. Said I had; and then all three of us drew and shot him. If I killed him he was the first man I ever killed. Am 23 years old; am a married man; have a wife and one child. Have two brothers, John and Dennis, have one sister, Mrs. Mitchell. Brother-in-law Henry Underwood was in the Salt Creek fight. Saw the two Collinses at Old Man Peters' since I left Denton, Gardner, Berry in Mexico, country is no friend. Was at the Salt Creek fight. First saw Sam at Hog Eye. Billy Scott was at Belknap. Jim Berry was at Green Hills. Sam, Frank, William Collins, Berry and I were the only ones present. Arkansas Johnson was not there. Never saw him but three times. I left and went to Mexico. Ford robbery. Was not present. Was in Mexico. Was not present when Sam was killed. Was not present when Sam was buried. Was not present when Jim Murphy was killed. Was not present when Arkansas Johnson was killed. I do not know. Should not be surprised if Arkansas Johnson is not killed. Should not be surprised if another Murphy was killed. Was not present when Frank was killed. Was not present when Sam was killed in that fight. Do not know positively that Johnson was wounded in the Salt Creek fight. Berry, Bruner, Peacock, Jackson and Charley Carter were there. We separated set afoot in that fight, but glad to say not to remain so long. Was in three fights, and for as soon as don't remember which we went back to Mexico before we crossed till we came to Round Rock."

Question—"Where is Jackson now?"

Answer—"I do not know."

Q—"How did you usually get together after being scattered?"

A—"Generally told by friends." (Declined to tell who those friends were.)

Q—"How came you to commence this kind of life?"

A—"Started out on stealing horses."

Q—"Why did you get worse than horse-racing?"

A—"Because they robbed me of my first $3,000."

Q—"After they robbed you what did you do next?"

A—"Went to robbing stages in Black Hills—robbed seven. Got little money. Jack Davis, Nixon and myself were all that were in the Black Hills stage robberies."

Q—"Speaking of Bass' not compromising himself or his friends, Major Jones, who had him in charge, says: 'I tried every conceivable plan to obtain some information from him, but to no purpose. About noon on Sunday, he [illegible] the youth and sent for me to know if I would not go to see him. I did everything I could for him. This is the first favorable opportunity I said to him, 'Bass, you have done much money in this world, you now have an opportunity to do some good before you die by giving some information which will lead to the vindication of that justice which you have so often defied and the law which you have constantly violated.' He replied, 'No, I won't tell.' 'Why won't you?' said I. 'Because it is against my profession to blow on my pals. If a man knows anything he ought to do with it to him? He positively refused to compromise himself, and in reply to some remark made, he said, 'I am going to hell anyhow.' I made a particular effort to obtain some information from him in regard to William Collins. I asked him if he was ever at Collins' house. He said no. I then put the question in a different form, saying, 'Where did you and Will Scott?' He replied at Bob Murphy's. I then said, 'You saw him at Green Hill's too, didn't you?' He replied yes. These answers were not of any consequence, but I then said, 'When did you see him at William Collins?' He said, 'I don't remember, as I never paid attention to dates, being a man of the scout. I only saw him these three times.' This answer was important, as it fixed the fact that Bass was at Collins' house. But this was the only statement of any importance which he made. All of his other statements were of facts well known or concerning individuals beyond the reach of further justice."

Bass clung to the hope of life to the last extremity. While suffering the most excruciating anguish from his wounds he hugged the delusion of recovery. At last when his physician told him that death was fast approaching, and that he would soon be gone to eternity he said, "Let me go." Then closing his eyes for a few moments, he opened them and exclaimed to his nurse, as if startled, "The world is fadding around me."

These were the last words of Sam Bass—an ignorant vicious ruffian, who did more harm and less good, caused more sorrow and less happiness, ruined more young men and benefitted fewer than any one character who has ever disgraced the State of Texas. The word 'Hell' was the favorite expletive with Bass while living, and it stuck to his lips in the dark valley of the shadow of death. When eternity was before and a mis-spent life behind—when most men are calm, or callous, Sam declared, "I am going to hell!"

Whatever doubts some may entertain as to that place I woe—whether it is taken in literal of figurative sense—whether it be a seething, yawning lake of liquid fire, or a dark, dismal abode of the damned, afar from the presence of God, where the scorpion-lash of conscience whips the guilty soul through an eternity—whatever it may be, the world has the testimony of Sam Bass that there was a place prepared for him, and that was—HELL.

CHAPTER XVII

Reflections

In the outset we said that a review of the lives and characters of Sam Bass and His Gang would demonstrate the verity of that old, old proverb, "The way of the transgressor is hard." Let us recapitulate: Sam Bass began his career by horse racing. He went from that to cheating, thence to robbing stages, thence to robbing express companies, thence to murder and paid the penalty for his crimes on the field of battle, all before he was 27 years old. He acquired his thousands of ill-gotten gold. By his own confession they did him no good. He lived a life of waking, aching and unrest. He brought in the meantime sorrow and more distress to many a home. He brought ruin to friends, and fell by means of one he had himself brought to grief.

Joel Collins, Heffrige and Berry lost their lives in less than six months from the U. P. robbery. Nixon and Jack Davis, the only two living, are renegades from justice, and will yet pay the penalty for their monstrous outrages. Arkansas Johnson was killed by his pursuers at Salt Creek. Henry Collins was recently shot and captured in Grayson county, and has died of his wounds in the last few days. Charley Carter, who had less to do with Bass than any one of his pals, is now in jail at Austin, under indictment. Pipes and Herndon are convicts for life within the walls of the penitentiary. Spotswood, who was charged with being with Bass at Allen, was convicted at McKinney, and his punishment fixed at ten years' confinement in the penitentiary. Sol. has been granted a new trial. Billy Collins, Henry Underwood and Frank Jackson are the only ones of Bass' Texas gang left alive and unfettered, and they are renegades and outlaws, who will doubtless be pursued wherever they go, and be at last overtaken by the officers of the law.

Besides these, who principally owe their troubles to the intrigues and influence of Bass, scores of good people have had to suffer innocently. The whole county of Denton has had to drain the cup of calamity to its dregs. Officers and citizens have had to bear untold wrongs, dangers and privations, because this vile bandit and his gang made his timbered swamps and ravines of that county his hiding places.

That the officers and citizens of Denton county did all they could to apprehend him, and put a quietus to his wild career of crime there is no doubt, yet they were jeered on all hands and accused of complicity with the robbers. All this has been wrought by Bass, the ignorant, [illegible] and for these reasons, he and his gang should be held up to the gaze of an outraged state and nation, that all may see and that the young may learn [illegible] "The way of the Transgressor is hard; the wages of Sin is Death."

THE END

For Xtra pleasure try... Bottle of Pearl Please
it's Xtra Dry Xtra Light Xtra Mellow
FAMOUS 3 X TEXAS
XXX
Pearl
IN BOTTLES OR CANS... KIG OF CANS

"PEARCE-STRINGS" by JOE HARVEY

D'Spain RADIO SERVICE
Phone 86

BUD'S RADIO SERVICE
Repairs on Home and Auto Radio
"Radio is my business, not a sideline"
Phone 42 Bandera, Texas

I. E. ADAMIETZ & CO.
General Insurance
FIRE · · INSURANCE · · LIFE
REAL ESTATE · · · PUBLIC ACCOUNTANT
Phone 121
On Main Street Bandera, Texas

POSTED
My place is posted by law and conforms to all requirements. Trespassers will be prosecuted. All previous permits are hereby revoked.—J. L. Hensley. 7-2tnc

POSTED NOTICE
Lakeland is posted against all manner of trespassing, hunting, fishing etc. Joe Goodenough 12-8tc

POSTED
The Wood Ranch, the rancher of Mrs. F. P. Langford and Lake Langford on Privilege Creek are all posted against all manner of trespassing. 11-2ntc

FURST
THE MODERN MAGICIAN
SEE A LADY FLOAT IN THE AIR
THE AMAZING
A GIRL CUT IN TWO
AND MANY OTHERS
IT'S A FUN TO BE FOOLED BY FURST
LIBRARY AUDITORIUM
December 15
Under Auspices of
BANDERA LIONS CLUB

POSTED NOTICE
My ranch on Privilege Creek Bandera County and my Medina ranch in Medina county are both posted against any manner of trespassing. Melvin Roosman

POSTED NOTICE
My ranch is leased for hunting, and is posted against all trespassing.—A. W. Nichols, Tarpley, Texas. 47tp

GOOD HOT PIT BARBECUE AT THE HITCHING POST
Open 10 a.m. until 12 midnight. All our good friends of Medina and Bandera are cordially invited to stop in to see us.
Curb Service
MR. AND MRS. TED WILSON

POSTED NOTICE
This is notice that I have posted my pasture and all trespass on our will be prosecuted to the fullest extent of the law and all permits heretofore issued are cancelled. Jim H. Arnold. 12tnp

FIRST CHRISTIAN CHURCH
HOWARD E. PFEIFFER
Minister
Residence: Bishop Courts, Cabin 9
"Seek ye the Lord while he may be found, call ye upon him while he is near" and "Repent ye for the kingdom of heaven is at hand" are the words of the Lord your God." Matt. 3:2, Jonah 3:9b.
Services Sunday
Church School . . . 10 a.m.
Worship . . . . . 11 a.m.

Order a HAMMOND ORGAN as the Family Christmas Gift
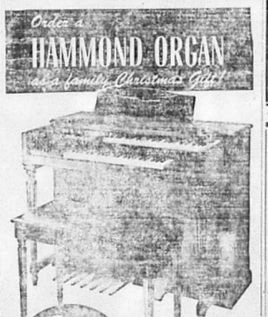
1305
You can learn to play the Hammond Organ in less than a month
SHIPPED AND INSTALLED!
Think of it! A two-manual and pedal Hammond Organ at such a price. Even if you have a small home or a tiny apartment you can now have the beauty of organ music, the truly fascinating Organ tone . . . its inspiring versatility . . . its wonderful harmonies, all at yours in the new Spinet Model. It's a great size to fit even the smallest homes and churches . . . well-contained in a rich beautiful case. It is easy to play . . . never needs to be tuned.
There are 4 complete Model Organs to fit any application for the home and church.
SAN ANTONIO MUSIC CO. 216 W. COMMERCE ST. · SAN ANTONIO, TEXAS
USE COUPON TODAY
SAN ANTONIO MUSIC CO.
216 W. Commerce St., San Antonio, Texas
Without obligation, please send me information on the following Hammond Organ models:
[ ] Home Model [ ] Concert Model
[ ] Church Model [ ] Spinet Model
Name .....
Street .....
City ..... P. O. Zone ..... State .....
San Antonio Music Co.

A Turkey would be a Nice Christmas Gift. Have one laid away now, or if you want Christmas to last the Whole Year Through, Get a $15.00 or a $12.00 Locker Box and say:
Merry Christmas and Happy New Year
We still have Half or Whole Pork and Calves, for lockers to go.
BANDERA LOCKER INC.

First State Bank
Bandera, Texas
A Good Bank to Be With
OFFICERS
W.R. FLETCHER, Pres. J. BURGIN DAVENPORT, Cashier
J. W. SHORT, JR., Vice Pres. M. D. KALKA, Asst. Cashier
V. F. KALKA, Asst. Cashier
DIRECTORS
W. R. FLETCHER J. W. SHORT, JR. H. L. D'SPAIN
MRS. C. H. MANSFIELD MEMBER F.D.I.C.

Plummer Funeral Home
Phone 33 Bandera, Texas

We Dress the West Best
Woody's Toggery
STYLE CENTER FOR THE WESTERN WORLD
Phone 104 Bandera

FIRST NATIONAL BANK
Bandera, Texas
THE BANK OF FRIENDLY SERVICE
Capital Stock $50,000 Surplus $45,000
OFFICERS
Frank M. Montague, Jr. Active Vice President
Frank M. Montague, Sr. Vice President
John F. Mauritz, Vice President
W. A. Schubert, Cashier
Jno. M. Glasscock, Assistant Cashier
Mattie V. Montague, Asst. Cashier
DIRECTORS
Frank M. Montague, Sr. Frank M. Montague, Jr.
J. L. Dunagan Mattie V. Montague
Hubert J. Bonner, F. Montague Jno. M. Glasscock

American Kitchen Cabinets
J. I. Case Tractors and Farm Implements
Heatilators and Fixtures
All Kinds of Wire Fencing
Building Materials of All Kinds
Sewer Drain Tile
Common and Fire Brick
SEE US ABOUT
PLAN BOOKS, PLANS, SPECIFICATIONS, FINANCING
PHONE 153
Alamo Lumber Co.
BANDERA, TEXAS

We Handle . . .
Steel Horse Shoes, Nails, Rasps and Nippers
Acetylene and Oxygen and Welding Supplies
Steel Bolts and Iron
WE BUILD . . .
Cattle Guards, Gates, Trailers and do General Repair
STRICKER'S BLACKSMITH SHOP

Bandera Hotel
Restful Quiet in the Beautiful
BANDERA HILLS
OPEN ALL YEAR . . . . . for rates and rooms call
MRS. J. O. BUTLER

Ranch House Cafe
"Where good friends meet When it's time to eat
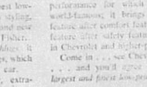
Specializing in Fried Chicken and All Cuts of Steaks
Merchant's Lunch, Daily, 65c
★
Owned and Operated by
ISABEL

Bandera SCHOOL DAZE

CALENDAR OF EVENTS TO BE MAINTAINED DURING SCHOOL YEAR

In order that dates of school events as well as dates of other happenings may be kept in mind, School Daze is again publishing a calendar of events. All organizations in the town are invited to contact the school or the Bandera Bulletin and include the dates of their meetings in this calendar.

DATE	EVENT	PLACE
Dec. 8	Masonic Lodge	
Dec. 11	FHA Meeting	Bandera High School
	Band Booster Meeting	Bandera High School
Dec. 12	Eastern Star Meeting	
Dec. 14	Lions Club Meeting	
Dec. 15	Freshman Class Party	
Dec. 16	Sophomore Party at Cottonham home	
Dec. 19	P. T. A.	Bandera High School
Dec. 21	Lions Club Meeting	
Dec. 22	Senior Class Party	
Dec. 23	Junior Class Party	
Dec. 25	Christmas Holidays	
Dec. 26		
Dec. 27		
Dec. 28		
Dec. 29		
Jan. 1		
Jan. 2	School Board Meeting	Bandera High School
Jan. 8	Lions Club Meeting	
Jan. 9		
Jan. 10		
Jan. 11	Band Booster Meeting	Bandera High School
Jan. 12		
Jan. 15	Lions Club Meeting	
Jan. 16		
Jan. 17		
Jan. 18		
Jan. 19		
Jan. 22		
Jan. 23		
Jan. 24		
Jan. 25		
Jan. 26		
Jan. 29	School Board Meeting	Bandera High School
Jan. 30		
Jan. 31		
Feb. 1		
Feb. 2		
Feb. 5	Lions Club Meeting	
Feb. 6		
Feb. 7		
Feb. 8		
Feb. 9		
Feb. 12	FHA Meeting	Bandera High School
	Band Booster Meeting	Bandera High School
Feb. 13		

1950-1951
BASKET BALL SCHEDULE
DISTRICT GAMES

December 15 Comfort at Comfort
December 16 Medina at Medina
December 19 Harper at Medina
January 5 Ingram at Bandera
(Co-Ed)
January 12 Center Point at Bandera
Center Point
January 16 Comfort at Bandera
(Co-Ed)
January 19 Medina at Bandera
(Co-Ed)
January 23 Harper at Bandera
January 26 Ingram at Ingram
(Co-Ed)
January 30 Center Point at Center Point
Center Point cheerleaders
[illegible]

FIRST GRADE NEWS
We welcome Ray Isaac Fox to the first grade with a new [illegible]
The second list of children at the Thanksgiving dinner at the school cafeteria have been announced. We received our Santa Claus [illegible] and are very [illegible]
Those of our class who spent the week-end in Boerne were Mary Ann Moore, Ina Angelyn Hendrick, Ray Isaac Fox, Jimmy Jack Smith and Lloyd Hill in Beer [illegible] Those who visited their grandmothers in San Antonio were Jo Fae Antonio Tschoa Finley, Jr. and Jimmy Jack Smith. We have a new [illegible] in our class. Her name is Carolyn Rose and she is from Center Point. We are glad to have her with us.

THIRD GRADE NEWS
We all certainly enjoyed the new Thanksgiving dinner at the school cafeteria. We received our Santa Claus [illegible] and are very [illegible]
Those of our class who spent the week-end in Boerne were Mary Ann Moore, Ina Angelyn Hendrick, Ray Isaac Fox, Jimmy Jack Smith and Lloyd Hill in Beer [illegible] Those who visited their grandmothers in San Antonio were Jo Fae Antonio Tschoa Finley, Jr. and Jimmy Jack Smith. We have a new [illegible] in our class. Her name is Carolyn Rose and she is from Center Point. We are glad to have her with us.

FOURTH GRADE NEWS
We had several absentees because of the flu last week.
J. Fabis Jr., Daniel Vharon, Shirley Washer, Jo Ann Wood and Nina Taylor were absent on the 15th when they took their first [illegible] Those who go out for basketball at the Sophomore class [illegible] Those who go out for basketball at the Sophomore class [illegible] Those who go out for basketball at the Sophomore class [illegible]
Bonnie Hayes was a visitor in the fourth grade last Friday.
Lynn Jeffers and Kenneth Dyer have voted their luck as being [illegible]
Those Misses celebrated her 12th birthday Monday.
Those present commented on her [illegible] Monday for a party.
Those present commented on her [illegible] Monday for a party.
Kenneth Arnold was a visitor in the fourth grade last Friday.

SEVENTH GRADE NEWS
Graham Wilson went to Austin Friday to see the football game.
Those who went to Austin Friday to see the football game were Mr. Graham, Mr. Wilson, Mr. Wilson, Mr. Wilson

MARY I. CURIOSITIES
CHRISTMAS ACCESSORIES
Pioneer Type Furniture
Rare Navajo Rugs and Craft
LAMPS POTTERY IRON WARE
Agent, MARY HOWELL'S CANDIES
Right on the Highway
HELOTES, TEXAS

A FEW
SUGGESTIONS FOR CHRISTMAS
Lovely Nylon Hose
Men's Sox in All Sizes
MEN'S GLOVES
Horse Hide, Goat Skin, Buckskin
TABLE CLOTHS
HEADQUARTERS FOR LEVIS
STEIN'S
CLOTHIERS

RYAN'S RED & WHITE STORE
FRIDAY AND SATURDAY
SPECIALS

PEACHES, halves or sliced, No. 2½ can	29c
COFFEE, Red & White, pound tin	78c
SUGAR, Pure Imperial Cane, 5 lb. bag	41c
GRAPE JUICE, Welch's, 24 oz. bottle	37c
PINTO BEANS, No. 1 Colorado, 3 lbs.	26c
APPLES	25c
BANANAS, Central American Golden Ripe, 2 lbs.	25c
LEMONS, Sunkist, 5 lbs.	11c
GRAPES, California Emperor, 2 lbs.	23c
ORANGES, Texas Full of Juice, 5 lbs.	28c
ONIONS, No. 1 Colorado Yellow, 3 lbs.	10c

M. BOYLE
General Merchandise
BANDERA W. DELRIO TEXAS
ESTABLISHED 1907 TELEPHONE 21
SPECIALS
For Friday and Saturday

PINTO BEANS, lb.	9c
FLOUR, White Wing, 5 lbs.	41c
CHEESE, Longhorn, lb.	44c
STEAK, Grade A, Round, lb.	73c
BABY FOOD, Heinz, 3 for	19c
KLEENEX, 300's, box	22c
GIFT WRAPPING PAPER, package	9c
WALLETS, Genuine Leather, from	$1.00
CHRISTMAS CARDS, from	3c

Come in and see our selection of Toys.

CHRISTMAS TREE DECORATIONS, from	5c
NEW SHIPMENT OF LADIE'S GOWNS.	

S. A. Stevens was in from his ranch home Monday.

Mrs. Tom Robison has been ill this week with mumps.

Miss Minnie Teel of Houston was the guest of Mr. and Mrs. E. R. Teel last week.

Mr. and Mrs. Sterling Fisher of Vanderpool visited their daughter, Mrs. Johnny Langford and child ren Monday.

Mrs. A. J. Chandler of San Antonio and Mrs. Ed Glascock of Stevens visited Mr. and Mrs. E. E. Teel last week.

Mr. and Mrs R. S. Wiemers and family, Mr. of Oklahoma City, were guests Saturday and Sunday of Mr. and Mrs. E. C. Wiemers and family.

Mr. and Mrs. Bill Short are the proud parents of a baby girl born in the Peterson Hospital at Kerrville on Thursday night, Nov. 30. The young lady has been named Linda Sue. Mother and daughter are doing fine and so is the father to this writing.

POSTED NOTICE
This is notice that I have post ed my pastures and all trespass ing will be prosecuted to the fullest extent of the law, and al permits heretofore issued are cancelled.—Lee B. Turner. 12mp

GOOD HOT PIT BARBECUE AT THE HITCHING POST
Open 10 a.m. until 12 midnight. All our good friends of Medina and Bandera are cordially invited to stop in to see us.
Curb Service
MR. AND MRS. TED WILSON

Joe Ed Langford who is at tending A and M College spent the Thanksgiving holidays with his mother, Mrs. John Langford.

Mrs. Jack Dempsey and Mrs. Wayne Chipman of Temple are here this week to visit Mrs. Chipman's mother, Mrs. Stella Hubbard.

Mr. and Mrs. Clyde Enos and Clyde Hugh Enos of San Antonio spent Monday and Tuesday with Mr. and Mrs. Roland Thallman at Pipe Creek.

Wayne and Thomas Kemp Jr., who are students at A. and M. College spent the holidays here with their parents, Mr. and Mrs. Thomas Kemp.

Mr. and Mrs. Jack Watson of San Antonio spent several days here with her parents, Mr. and Mrs. Ray Wyatt. Mr. Watson will leave soon for overseas duty.

Bantex Theater
SATURDAY
December 9
TARZAN AND THE SLAVE GIRL
SUNDAY - MONDAY
December 10-11
A TICKET TO TOMAHAWK
TUESDAY - WEDNESDAY
December 12-13
HOLIDAY AFFAIR
THURSDAY - FRIDAY
December 14-15
SUNSET BOULEVARD
A HOLLYWOOD STORY!
SPECIAL
FREE
CHRISTMAS SHOW
FOR KIDS
2:00 p.m. FRIDAY - Dec. 22

Mr. and Mrs. John MacNaughton of Vega has been here this week visiting his parents, Mr. and Mrs. John MacNaughton Sr.

Mrs. L. T. Smith attended the funeral of her brother-in-law, E. P. Reynolds, retired Immigration officer at Mineral Wells on November 27.

Mr. and Mrs. L. E. Mosier, of the Tarpley community, were in the city Tuesday, and called at the Bulletin office to renew their subscription to the home paper.

Mr. and Mrs. Robert Brown, Mr. and Mrs. Chas. Eckhart and Mr. and Mrs. Allie Thallman and son, Richard, were dinner guests of Mr. and Mrs. Roland Thallman at their home at Pipe Creek on Sunday.

Mrs. Emma T. Adiette of San Antonio and Mrs. Rose de Synek of Hayward, California, were guests of Judge and Mrs. A. V. Poe last Sunday. They are former residents of this county, and find quite a number of old friends here who are glad to see them.

"Recreational travel is one of the greatest economics of goods and services. Tourist travel produces one of the largest streams of dis tributing the wealth created by mass production methods. Help your Bandera Tourist Association advertise Bandera as a vacation land. Join now." 23-1tc

Mr. and Mrs. B. G. Wiemers and family had as guests Sunday their friends, Marvin Noaker, R. S. Wiemers and John Kalmbach of Oklahoma City and Cope Conner of Tyler. The group of men are hunting on the Otis Evans ranch near the Medina county line.

Mr. and Mrs. J. A. Burkhalter of Burkhalter's variety store will entertain the members of the Rise Owls at their home this week-end. Their son, Billy Burk halter is a member of the famous team.

Visitors in the home of Mr. and Mrs. Charles Dumesh Saturday afternoon were Mr. and Mrs. Ken neth Dumesh and daughter, Kay, of Dallas. Mrs. Charlie Du mesh and baby of Kerrville, Mrs. Ben Kneupper of Pipe Creek, Mrs. Pohl and Mrs. Al Kneupper of this city, Mr. and Mrs. Strosh ein and the parents of Mrs. Charlie Dumesh.

Louis Maresch has been a stu dent in Bandera High school several years. During the past week, he underwent the tonsilectomy operation and is now resting well at home. Louis is the son of Mr. and Mrs. Ben Maresch.

REMEMBER LOVED ONES AT CHRISTMAS
Lovely Cosmetic Sets by Famous Makers
Christmas Candies
Gifts for Him
Cameras
Cigarette Lighters
Men's Gift Cosmetic Sets
Gifts for Her
DOLLS and SMALL TOYS
A Registered Pharmacist on Duty at All Times
The Frontier Drug
MR. & MRS. HAROLD BROOKS

DEPENDABLE, EXPERT SERVICE
DRUGS, SUNDRIES, GIFTS
COSMETICS
WONDERFUL FOUNTAIN SERVICE
CORNER DRUG STORE

A. B. Small and two small sons, Billy and Johnny, made a business trip to San Antonio Tuesday for the Trading Post.

While they were away Mrs. Small took care of the store.

Walter Hohenberger, Sr., prominent citizen of the Tarpley section, was in town Monday and while here he renewed his subscription to the Bulletin for another year.

POSTED NOTICE
My ranch on Privilege Creek and my Mel-Le ranch in Medina county are both posted against any manner of trespassing. Melvin Rossman

Boyle's Store
FRIDAY & SATURDAY
SPECIALS

COFFEE, FOLGER'S, POUND	79c
CIGARETTES, CARTON	$1.84
OXYDOL, LARGE PACKAGE,	26c
PEARS, Rosedale, 2½ can	41c
CRACKERS, Premium, lb. box	25c
MILK, Carnation, tall can	11c
TISSUE, Docskin, 2 for	25c
PORK ROAST, POUND	48c
MINCE MEAT, None Such, 9 oz. box	19c
GAINES DOG MEAL, 5 lbs.	59c
CHUCK ROAST, Choice, lb.	55c
KLEENEX, 200'S, BOX	14c
SLAB BACON, Sugar Cured, lb.	46c

PHONE 81 "EVERYTHING YOU NEED" MAIN STREET

FREE DELIVERY
IGA FOOD STORES
NATIONALLY ADVERTISED BRANDS
PHONE 109

SUGAR Pure Cane	5lb 44c
COFFEE Folgers lb. Tin	80c
PURE LARD Id. Package	18c
OLEOMARGERINE Delrich lb.	33c
MILK Carnation Tall Can 3 for	35c

VEGETABLES
Yams Red Jonithan lb.
APPLES 10c
MARSH SEEDLESS 8 lb. Mesh Bag
GRAPEFRUIT 39c
FANCY TEXAS Seedless 5 lb. Mesh Bag
ORANGES 29c
Meats
ROEGELEIN lb.
BACON SQUARES 29c
CLOVERBLOOM lb.
CHEESE 45c
No. 1 Clear lb.
SALT PORK 35c

OXYDOL Large Size 28c
DREFT Large Size 28c
DUZ LARGE SIZE 28c
TUNA FISH Starkist Chunk 33c
SOAP Camay Lg. Bath Sizs Bar 12c
CONWILL'S
BANDERA, TEXAS

The Bandera Bulletin

An Institution Promoting the Interests of Bandera County, Texas

Volume 6, No. 24 BANDERA, BANDERA COUNTY, TEXAS, DECEMBER 15, 1950 $2.50 per Year; 5c per Copy

MEDINA GRANTED LOAN OF $136,000 FOR EXPANSION OF TELEPHONE SYSTEM

Congressmen O. C. Fisher sent the Bulletin a telegram Monday announcing that the R. E. A. had just informed him that the Medina Electric Telephone Company has been granted a loan of $136,000 to improve, expand and rehabilitate 140 miles of its lines in Bandera county.

This is indeed pleasing information, and the people of the Medina community are rejoicing over the news, for it means that the telephone company, which is composed of ranchmen, farmers and business men of Medina, can now go ahead with much needed improvements and extend their service over that part of the county. The system has been congested along for several years at great disadvantage for lack of funds to buy equipment and material and rebuild and extend lines. Now, with the loan granted, Johnny Bandera can get a telephone.

MAGICIANS APPEAR IN BANDERA TODAY

This afternoon, December 15, and tonight at 8 p.m. there will be a program in the Library Auditorium by Faust, the Modern Magician. Here are just a few of the many illusions to be presented by Faust in his two hour show. The Enchanted Princess, Cutting a Girl in Half, Gravity Defied, and a host of others. A beautiful young lady will be placed upon the points of three carpet swords, and then she will rest in that position. Faust will take a young lady from the audience and cut her in half. Who will that young lady be? And you won't believe your eyes when you see a girl suspended in midair. We don't know whether the others received the test of cruelty or fast ability to...

The afternoon show will be one full hour. The night show will be two hours long. Prices on the afternoon show will be 40c and 80c, but the night show will be approximately two hours in length. Everyone who attends the show will be amazed at lots of thrills and laughs.

Today will determine Bandera's title as the show which has been featured by national magazines such as Variety Magazine. If you have not seen the show, be sure to be there at 4 o'clock if you have to be excused from some to the office, and other loosely to be away.

Faust and staff will be entertained at lunch and dinner at the Bandera Hotel by the Bandera Lions Club.

DILLEY WINS OVER BANDERA 19 - 18

A hard fighting Bulldog team went to Hondo Friday night and all but won the bi-district championship.

In the first quarter the Bulldogs fought hard and held Dilley but in the second quarter Dilley made their first TD. From then on the Bulldogs held Dilley 6-0 until the half.

At the half the Band and Pep Squad marched proudly on the field and went into formation. The lights were turned off with the band and pep squad turning on its flights of different, bright colors. While in formation and darkness, the band played "Silver Nights" and "Jingle Bells". As the band played "Jingle Bells" the band girls jumped their flashlights to the rythem of the tune. Then the lights were turned on and the band and pep squad marched off the field and the game was resumed.

Coming back on the field Bandera received the kick-off and coming on down the field, a TD was scored by Bandera on a pass from Dan Taylor to Billy Bob Burns. Billy Bar 34 yards for the TD.

On Pelham's drive down the field Bandera received a 15 yard penalty. It took the Bulldogs three plays to make the first down. Dan Taylor then drove to Bandera's 40 yard line where he passed to Jimmy Mock on Dilley's team to make a first down. Then Dan Taylor passed to Mock for a TD. The score stood 19-0 in Bandera's favor.

The entertained Bandera team kicked off and the ball was downed on the Dilley's 20 yard line. Dilley then drove to Bandera's 40 yard line where they were forced to punt. Dilley then drove to Bandera's 20 yard line where they were forced to punt

MEDINA

N. V. BRALEY, Editor

"There's a chile among ye taking notes, an' faith he'll prent 'em."

Mr. and Mrs. Leonard Nelson, of point Monday. The supervisor of San Antonio were week-end guests that people are waiting for Xmas of Mr. and Mrs. T. C. Mcgraw . . . to get a little cheer before they Week and quarter of the home of start making preparations for the Mr. and Mrs. Irene H. Marshall on entertainment . . .

were Mrs. Clarice Lindsay of San Mrs. Lloyd Nowlin, mayor of Antonio and Mrs. Ruth Cloonan, Pleasanton, was a visitor here Sunday . . .

Lowell Wolf, Medina Valley student, is in the hospital in San Antonio where he underwent an appendectomy Monday . . .

Mrs. Florence J. Edie, and Mrs. Alice Duffy were among those who attended the Rodeo Dance in Bandera Saturday night . . .

Mrs. Ben Hall and Mrs. Ben Hall, Jr., were hostesses to the Medina Study Club at the home of the former Tuesday afternoon . . .

Mrs. Ben Hall, Jr., and Mrs. Ben Hall, S

GET PERMISSION FROM BANDERA TOURIST ASSOCIATION

There can't be too many reminders for all of us to pay our poll tax and do our civic duty at each election time.

Old "Zeke" is as interested as he can be in seeing that our citizens of the Free State of Bandera votes according to his beliefs. To those who have not paid their tax remember signing Zeke's image. However, the Bandera Tourist Association would like to be the reminder that you have the right and privilege to vote in the coming election.

GOOD HOT PIT BARBECUE AT THE HITCHING POST

Open
All
and

MR. AND MRS. TED WILSON

DRS. E. T. AND RUTH CALLAHAN
Licensed Chiropractors
X-Ray Service
Office in Bausch Building
Phone 39
Bandera, Texas

ADELANTE CLASS PARTY AT METHODIST CHURCH

The members of the Adelante Class gathered for the monthly party in the basement of the Methodist Church Wednesday evening, December 13, with Mrs. Ross S. Sterling and Mrs. Russell Knotts, Mr. and Mrs. J. C. Allen, and Mr. and Mrs. Hamilton Roberts as hosts. The group had a very enjoyable evening with table games, contests, and delicious refreshments of ice cream and cake.

Those present were Mesdames Ben Tinsley, Jesse Lee Peterson, Ralph Hall, Ben Hall, Jr., Ben Hall, Sr., Ben Hall, III, Ben Hall, IV, Ben Hall, V, Ben Hall, VI, Ben Hall, VII, Ben Hall, VIII, Ben Hall, IX, Ben Hall, X, Ben Hall, XI, Ben Hall, XII, Ben Hall, XIII, Ben Hall, XIV, Ben Hall, XV, Ben Hall, XVI, Ben Hall, XVII, Ben Hall, XVIII, Ben Hall, XIX, Ben Hall, XX, Ben Hall, XXI, Ben Hall, XXII, Ben Hall, XXIII, Ben Hall, XXIV, Ben Hall, XXV, Ben Hall, XXVI, Ben Hall, XXVII, Ben Hall, XXVIII, Ben Hall, XXIX, Ben Hall, XXX, Ben Hall, XXXI, Ben Hall, XXXII, Ben Hall, XXXIII, Ben Hall, XXXIV, Ben Hall, XXXV, Ben Hall, XXXVI, Ben Hall, XXXVII, Ben Hall, XXXVIII, Ben Hall, XXXIX, Ben Hall, XL, Ben Hall, XLI, Ben Hall, XLII, Ben Hall, XLIII, Ben Hall, XLIV, Ben Hall, XLV, Ben Hall, XLVI, Ben Hall, XLVII, Ben Hall, XLVIII, Ben Hall, XLIX, Ben Hall, L, Ben Hall, LI, Ben Hall, LII, Ben Hall, LIII, Ben Hall, LIV, Ben Hall, LV, Ben Hall, LVI, Ben Hall, LVII, Ben Hall, LVIII, Ben Hall, LIX, Ben Hall, LX, Ben Hall, LXI, Ben Hall, LXII, Ben Hall, LXIII, Ben Hall, LXIV, Ben Hall, LXV, Ben Hall, LXVI, Ben Hall, LXVII, Ben Hall, LXVIII, Ben Hall, LXIX, Ben Hall, LXX, Ben Hall, LXXI, Ben Hall, LXXII, Ben Hall, LXXIII, Ben Hall, LXXIV, Ben Hall, LXXV, Ben Hall, LXXVI, Ben Hall, LXXVII, Ben Hall, LXXVIII, Ben Hall, LXXIX, Ben Hall, LXXX, Ben Hall, LXXXI, Ben Hall, LXXXII, Ben Hall, LXXXIII, Ben Hall, LXXXIV, Ben Hall, LXXXV, Ben Hall, LXXXVI, Ben Hall, LXXXVII, Ben Hall, LXXXVIII, Ben Hall, LXXXIX, Ben Hall, XC, Ben Hall, XCI, Ben Hall, XCII, Ben Hall, XCIII, Ben Hall, XCIV, Ben Hall, XCV, Ben Hall, XCVI, Ben Hall, XCVII, Ben Hall, XCVIII, Ben Hall, XCIX, Ben Hall, C, Ben Hall, CI, Ben Hall, CII, Ben Hall, CIII, Ben Hall, CIV, Ben Hall, CV, Ben Hall, CVI, Ben Hall, CVII, Ben Hall, CVIII, Ben Hall, CIX, Ben Hall, CX, Ben Hall, CXI, Ben Hall, CXII, Ben Hall, CXIII, Ben Hall, CXIV, Ben Hall, CXV, Ben Hall, CXVI, Ben Hall, CXVII, Ben Hall, CXVIII, Ben Hall, CXIX, Ben Hall, CXX, Ben Hall, CXXI, Ben Hall, CXXII, Ben Hall, CXXIII, Ben Hall, CXXIV, Ben Hall, CXXV, Ben Hall, CXXVI, Ben Hall, CXXVII, Ben Hall, CXXVIII, Ben Hall, CXXIX, Ben Hall, CXXX, Ben Hall, CXXXI, Ben Hall, CXXXII, Ben Hall, CXXXIII, Ben Hall, CXXXIV, Ben Hall, CXXXV, Ben Hall, CXXXVI, Ben Hall, CXXXVII, Ben Hall, CXXXVIII, Ben Hall, CXXXIX, Ben Hall, CXL, Ben Hall, CXLI, Ben Hall, CXLII, Ben Hall, CXLIII, Ben Hall, CXLIV, Ben Hall, CXLV, Ben Hall, CXLVI, Ben Hall, CXLVII, Ben Hall, CXLVIII, Ben Hall, CXLIX, Ben Hall, CL, Ben Hall, CLI, Ben Hall, CLII, Ben Hall, CLIII, Ben Hall, CLIV, Ben Hall, CLV, Ben Hall, CLVI, Ben Hall, CLVII, Ben Hall, CLVIII, Ben Hall, CLIX, Ben Hall, CLX, Ben Hall, CLXI, Ben Hall, CLXII, Ben Hall, CLXIII, Ben Hall, CLXIV, Ben Hall, CLXV, Ben Hall, CLXVI, Ben Hall, CLXVII, Ben Hall, CLXVIII, Ben Hall, CLXIX, Ben Hall, CLXX, Ben Hall, CLXXI, Ben Hall, CLXXII, Ben Hall, CLXXIII, Ben Hall, CLXXIV, Ben Hall, CLXXV, Ben Hall, CLXXVI, Ben Hall, CLXXVII, Ben Hall, CLXXVIII, Ben Hall, CLXXIX, Ben Hall, CLXXX, Ben Hall, CLXXXI, Ben Hall, CLXXXII, Ben Hall, CLXXXIII, Ben Hall, CLXXXIV, Ben Hall, CLXXXV, Ben Hall, CLXXXVI, Ben Hall, CLXXXVII, Ben Hall, CLXXXVIII, Ben Hall, CLXXXIX, Ben Hall, CXC, Ben Hall, CXCI, Ben Hall, CXCII, Ben Hall, CXCIII, Ben Hall, CXCIV, Ben Hall, CXCV, Ben Hall, CXCVI, Ben Hall, CXCVII, Ben Hall, CXCVIII, Ben Hall, CXCIX, Ben Hall, CC, Ben Hall, CCI, Ben Hall, CCII, Ben Hall, CCIII, Ben Hall, CCIV, Ben Hall, CCV, Ben Hall, CCVI, Ben Hall, CCVII, Ben Hall, CCVIII, Ben Hall, CCIX, Ben Hall, CCX, Ben Hall, CCXI, Ben Hall, CCXII, Ben Hall, CCXIII, Ben Hall, CCXIV, Ben Hall, CCXV, Ben Hall, CCXVI, Ben Hall, CCXVII, Ben Hall, CCXVIII, Ben Hall, CCXIX, Ben Hall, CCXX, Ben Hall, CCXXI, Ben Hall, CCXXII, Ben Hall, CCXXIII, Ben Hall, CCXXIV, Ben Hall, CCXXV, Ben Hall, CCXXVI, Ben Hall, CCXXVII, Ben Hall, CCXXVIII, Ben Hall, CCXXIX, Ben Hall, CCXXX, Ben Hall, CCXXXI, Ben Hall, CCXXXII, Ben Hall, CCXXXIII, Ben Hall, CCXXXIV, Ben Hall, CCXXXV, Ben Hall, CCXXXVI, Ben Hall, CCXXXVII, Ben Hall, CCXXXVIII, Ben Hall, CCXXXIX, Ben Hall, CCXL, Ben Hall, CCXLI, Ben Hall, CCXLII, Ben Hall, CCXLIII, Ben Hall, CCXLIV, Ben Hall, CCXLV, Ben Hall, CCXLVI, Ben Hall, CCXLVII, Ben Hall, CCXLVIII, Ben Hall, CCXLIX, Ben Hall, CCL, Ben Hall, CCLI, Ben Hall, CCLII, Ben Hall, CCLIII, Ben Hall, CCLIV, Ben Hall, CCLV, Ben Hall, CCLVI, Ben Hall, CCLVII, Ben Hall, CCLVIII, Ben Hall, CCLIX, Ben Hall, CCLX, Ben Hall, CCLXI, Ben Hall, CCLXII, Ben Hall, CCLXIII, Ben Hall, CCLXIV, Ben Hall, CCLXV, Ben Hall, CCLXVI, Ben Hall, CCLXVII, Ben Hall, CCLXVIII, Ben Hall, CCLXIX, Ben Hall, CCLXX, Ben Hall, CCLXXI, Ben Hall, CCLXXII, Ben Hall, CCLXXIII, Ben Hall, CCLXXIV, Ben Hall, CCLXXV, Ben Hall, CCLXXVI, Ben Hall, CCLXXVII, Ben Hall, CCLXXVIII, Ben Hall, CCLXXIX, Ben Hall, CCLXXX, Ben Hall, CCLXXXI, Ben Hall, CCLXXXII, Ben Hall, CCLXXXIII, Ben Hall, CCLXXXIV, Ben Hall, CCLXXXV, Ben Hall, CCLXXXVI, Ben Hall, CCLXXXVII, Ben Hall, CCLXXXVIII, Ben Hall, CCLXXXIX, Ben Hall, CCXC, Ben Hall, CCXCI, Ben Hall, CCXCII, Ben Hall, CCXCIII, Ben Hall, CCXCIV, Ben Hall, CCXCV, Ben Hall, CCXCVI, Ben Hall, CCXCVII, Ben Hall, CCXCVIII, Ben Hall, CCXCIX, Ben Hall, CCC, Ben Hall, CCCI, Ben Hall, CCCII, Ben Hall, CCCIII, Ben Hall, CCCIV, Ben Hall, CCCV, Ben Hall, CCCVI, Ben Hall, CCCVII, Ben Hall, CCCVIII, Ben Hall, CCCIX, Ben Hall, CCCX, Ben Hall, CCCXI, Ben Hall, CCCXII, Ben Hall, CCCXIII, Ben Hall, CCCXIV, Ben Hall, CCCXV, Ben Hall, CCCXVI, Ben Hall, CCCXVII, Ben Hall, CCCXVIII, Ben Hall, CCCXIX, Ben Hall, CCCXX, Ben Hall, CCCXXI, Ben Hall, CCCXXII, Ben Hall, CCCXXIII, Ben Hall, CCCXXIV, Ben Hall, CCCXXV, Ben Hall, CCCXXVI, Ben Hall, CCCXXVII, Ben Hall, CCCXXVIII, Ben Hall, CCCXXIX, Ben Hall, CCCXXX, Ben Hall, CCCXXXI, Ben Hall, CCCXXXII, Ben Hall, CCCXXXIII, Ben Hall, CCCXXXIV, Ben Hall, CCCXXXV, Ben Hall, CCCXXXVI, Ben Hall, CCCXXXVII, Ben Hall, CCCXXXVIII, Ben Hall, CCCXXXIX, Ben Hall, CCCXL, Ben Hall, CCCXLI, Ben Hall, CCCXLII, Ben Hall, CCCXLIII, Ben Hall, CCCXLIV, Ben Hall, CCCXLV, Ben Hall, CCCXLVI, Ben Hall, CCCXLVII, Ben Hall, CCCXLVIII, Ben Hall, CCCXLIX, Ben Hall, CCCL, Ben Hall, CCCLI, Ben Hall, CCCLII, Ben Hall, CCCLIII, Ben Hall, CCCLIV, Ben Hall, CCCLV, Ben Hall, CCCLVI, Ben Hall, CCCLVII, Ben Hall, CCCLVIII, Ben Hall, CCCLIX, Ben Hall, CCCLX, Ben Hall, CCCLXI, Ben Hall, CCCLXII, Ben Hall, CCCLXIII, Ben Hall, CCCLXIV, Ben Hall, CCCLXV, Ben Hall, CCCLXVI, Ben Hall, CCCLXVII, Ben Hall, CCCLXVIII, Ben Hall, CCCLXIX, Ben Hall, CCCLXX, Ben Hall, CCCLXXI, Ben Hall, CCCLXXII, Ben Hall, CCCLXXIII, Ben Hall, CCCLXXIV, Ben Hall, CCCLXXV, Ben Hall, CCCLXXVI, Ben Hall, CCCLXXVII, Ben Hall, CCCLXXVIII, Ben Hall, CCCLXXIX, Ben Hall, CCCLXXX, Ben Hall, CCCLXXXI, Ben Hall, CCCLXXXII, Ben Hall, CCCLXXXIII, Ben Hall, CCCLXXXIV, Ben Hall, CCCLXXXV, Ben Hall, CCCLXXXVI, Ben Hall, CCCLXXXVII, Ben Hall, CCCLXXXVIII, Ben Hall, CCCLXXXIX, Ben Hall, CCCXC, Ben Hall, CCCXCI, Ben Hall, CCCXCII, Ben Hall, CCCXCIII, Ben Hall, CCCXCIV, Ben Hall, CCCXCV, Ben Hall, CCCXCVI, Ben Hall, CCCXCVII, Ben Hall, CCCXCVIII, Ben Hall, CCCXCIX, Ben Hall, CD, Ben Hall, CDI, Ben Hall, CDII, Ben Hall, CDIII, Ben Hall, CDIV, Ben Hall, CDV, Ben Hall, CDVI, Ben Hall, CDVII, Ben Hall, CDVIII, Ben Hall, CDIX, Ben Hall, CDX, Ben Hall, CDXI, Ben Hall, CDXII, Ben Hall, CDXIII, Ben Hall, CDXIV, Ben Hall, CDXV, Ben Hall, CDXVI, Ben Hall, CDXVII, Ben Hall, CDXVIII, Ben Hall, CDXIX, Ben Hall, CDXX, Ben Hall, CDXXI, Ben Hall, CDXXII, Ben Hall, CDXXIII, Ben Hall, CDXXIV, Ben Hall, CDXXV, Ben Hall, CDXXVI, Ben Hall, CDXXVII, Ben Hall, CDXXVIII, Ben Hall, CDXXIX, Ben Hall, CDXXX, Ben Hall, CDXXXI, Ben Hall, CDXXXII, Ben Hall, CDXXXIII, Ben Hall, CDXXXIV, Ben Hall, CDXXXV, Ben Hall, CDXXXVI, Ben Hall, CDXXXVII, Ben Hall, CDXXXVIII, Ben Hall, CDXXXIX, Ben Hall, CDXL, Ben Hall, CDXLI, Ben Hall, CDXLII, Ben Hall, CDXLIII, Ben Hall, CDXLIV, Ben Hall, CDXLV, Ben Hall, CDXLVI, Ben Hall, CDXLVII, Ben Hall, CDXLVIII, Ben Hall, CDXLIX, Ben Hall, CDL, Ben Hall, CDLI, Ben Hall, CDLII, Ben Hall, CDLIII, Ben Hall, CDLIV, Ben Hall, CDLV, Ben Hall, CDLVI, Ben Hall, CDLVII, Ben Hall, CDLVIII, Ben Hall, CDLIX, Ben Hall, CDLX, Ben Hall, CDLXI, Ben Hall, CDLXII, Ben Hall, CDLXIII, Ben Hall, CDLXIV, Ben Hall, CDLXV, Ben Hall, CDLXVI, Ben Hall, CDLXVII, Ben Hall, CDLXVIII, Ben Hall, CDLXIX, Ben Hall, CDLXX, Ben Hall, CDLXXI, Ben Hall, CDLXXII, Ben Hall, CDLXXIII, Ben Hall, CDLXXIV, Ben Hall, CDLXXV, Ben Hall, CDLXXVI, Ben Hall, CDLXXVII, Ben Hall, CDLXXVIII, Ben Hall, CDLXXIX, Ben Hall, CDLXXX, Ben Hall, CDLXXXI, Ben Hall, CDLXXXII, Ben Hall, CDLXXXIII, Ben Hall, CDLXXXIV, Ben Hall, CDLXXXV, Ben Hall, CDLXXXVI, Ben Hall, CDLXXXVII, Ben Hall, CDLXXXVIII, Ben Hall, CDLXXXIX, Ben Hall, CDXC, Ben Hall, CDXCI, Ben Hall, CDXCII, Ben Hall, CDXCIII, Ben Hall, CDXCIV, Ben Hall, CDXCV, Ben Hall, CDXCVI, Ben Hall, CDXCVII, Ben Hall, CDXCVIII, Ben Hall, CDXCIX, Ben Hall, D, Ben Hall, DI, Ben Hall, DII, Ben Hall, DIII, Ben Hall, DIV, Ben Hall, DV, Ben Hall, DVI, Ben Hall, DVII, Ben Hall, DVIII, Ben Hall, DIX, Ben Hall, DX, Ben Hall, DXI, Ben Hall, DXII, Ben Hall, DXIII, Ben Hall, DXIV, Ben Hall, DXV, Ben Hall, DXVI, Ben Hall, DXVII, Ben Hall, DXVIII, Ben Hall, DXIX, Ben Hall, DXX, Ben Hall, DXXI, Ben Hall, DXXII, Ben Hall, DXXIII, Ben Hall, DXXIV, Ben Hall, DXXV, Ben Hall, DXXVI, Ben Hall, DXXVII, Ben Hall, DXXVIII, Ben Hall, DXXIX, Ben Hall, DXXX, Ben Hall, DXXXI, Ben Hall, DXXXII, Ben Hall, DXXXIII, Ben Hall, DXXXIV, Ben Hall, DXXXV, Ben Hall, DXXXVI, Ben Hall, DXXXVII, Ben Hall, DXXXVIII, Ben Hall, DXXXIX, Ben Hall, DXL, Ben Hall, DXLI, Ben Hall, DXLII, Ben Hall, DXLIII, Ben Hall, DXLIV, Ben Hall, DXLV, Ben Hall, DXLVI, Ben Hall, DXLVII, Ben Hall, DXLVIII, Ben Hall, DXLIX, Ben Hall, DL, Ben Hall, DLI, Ben Hall, DLII, Ben Hall, DLIII, Ben Hall, DLIV, Ben Hall, DLV, Ben Hall, DLVI, Ben Hall, DLVII, Ben Hall, DLVIII, Ben Hall, DLIX, Ben Hall, DLX, Ben Hall, DLXI, Ben Hall, DLXII, Ben Hall, DLXIII, Ben Hall, DLXIV, Ben Hall, DLXV, Ben Hall, DLXVI, Ben Hall, DLXVII, Ben Hall, DLXVIII, Ben Hall, DLXIX, Ben Hall, DLXX, Ben Hall, DLXXI, Ben Hall, DLXXII, Ben Hall, DLXXIII, Ben Hall, DLXXIV, Ben Hall, DLXXV, Ben Hall, DLXXVI, Ben Hall, DLXXVII, Ben Hall, DLXXVIII, Ben Hall, DLXXIX, Ben Hall, DLXXX, Ben Hall, DLXXXI, Ben Hall, DLXXXII, Ben Hall, DLXXXIII, Ben Hall, DLXXXIV, Ben Hall, DLXXXV, Ben Hall, DLXXXVI, Ben Hall, DLXXXVII, Ben Hall, DLXXXVIII, Ben Hall, DLXXXIX, Ben Hall, DXC, Ben Hall, DXCI, Ben Hall, DXCII, Ben Hall, DXCIII, Ben Hall, DXCIV, Ben Hall, DXCV, Ben Hall, DXCVI, Ben Hall, DXCVII, Ben Hall, DXCVIII, Ben Hall, DXCIX, Ben Hall, DC, Ben Hall, DCI, Ben Hall, DCII, Ben Hall, DCIII, Ben Hall, DCIV, Ben Hall, DCV, Ben Hall, DCVI, Ben Hall, DCVII, Ben Hall, DCVIII, Ben Hall, DCIX, Ben Hall, DCX, Ben Hall, DCXI, Ben Hall, DCXII, Ben Hall, DCXIII, Ben Hall, DCXIV, Ben Hall, DCXV, Ben Hall, DCXVI, Ben Hall, DCXVII, Ben Hall, DCXVIII, Ben Hall, DCXIX, Ben Hall, DCXX, Ben Hall, DCXXI, Ben Hall, DCXXII, Ben Hall, DCXXIII, Ben Hall, DCXXIV, Ben Hall, DCXXV, Ben Hall, DCXXVI, Ben Hall, DCXXVII, Ben Hall, DCXXVIII, Ben Hall, DCXXIX, Ben Hall, DCXXX, Ben Hall, DCXXXI, Ben Hall, DCXXXII, Ben Hall, DCXXXIII, Ben Hall, DCXXXIV, Ben Hall, DCXXXV, Ben Hall, DCXXXVI, Ben Hall, DCXXXVII, Ben Hall, DCXXXVIII, Ben Hall, DCXXXIX, Ben Hall, DCXL, Ben Hall, DCXLI, Ben Hall, DCXLII, Ben Hall, DCXLIII, Ben Hall, DCXLIV, Ben Hall, DCXLV, Ben Hall, DCXLVI, Ben Hall, DCXLVII, Ben Hall, DCXLVIII, Ben Hall, DCXLIX, Ben Hall, DCL, Ben Hall, DCLI, Ben Hall, DCLII, Ben Hall, DCLIII, Ben Hall, DCLIV, Ben Hall, DCLV, Ben Hall, DCLVI, Ben Hall, DCLVII, Ben Hall, DCLVIII, Ben Hall, DCLIX, Ben Hall, DCLX, Ben Hall, DCLXI, Ben Hall, DCLXII, Ben Hall, DCLXIII, Ben Hall, DCLXIV, Ben Hall, DCLXV, Ben Hall, DCLXVI, Ben Hall, DCLXVII, Ben Hall, DCLXVIII, Ben Hall, DCLXIX, Ben Hall, DCLXX, Ben Hall, DCLXXI, Ben Hall, DCLXXII, Ben Hall, DCLXXIII, Ben Hall, DCLXXIV, Ben Hall, DCLXXV, Ben Hall, DCLXXVI, Ben Hall, DCLXXVII, Ben Hall, DCLXXVIII, Ben Hall, DCLXXIX, Ben Hall, DCLXXX, Ben Hall, DCLXXXI, Ben Hall, DCLXXXII, Ben Hall, DCLXXXIII, Ben Hall, DCLXXXIV, Ben Hall, DCLXXXV, Ben Hall, DCLXXXVI, Ben Hall, DCLXXXVII, Ben Hall, DCLXXXVIII, Ben Hall, DCLXXXIX, Ben Hall, DCXC, Ben Hall, DCXCI, Ben Hall, DCXCII, Ben Hall, DCXCIII, Ben Hall, DCXCIV, Ben Hall, DCXCV, Ben Hall, DCXCVI, Ben Hall, DCXCVII, Ben Hall, DCXCVIII, Ben Hall, DCXCIX, Ben Hall, DCC, Ben Hall, DCCI, Ben Hall, DCCII, Ben Hall, DCCIII, Ben Hall, DCCIV, Ben Hall, DCCV, Ben Hall, DCCVI, Ben Hall, DCCVII, Ben Hall, DCCVIII, Ben Hall, DCCIX, Ben Hall, DCCX, Ben Hall, DCCXI, Ben Hall, DCCXII, Ben Hall, DCCXIII, Ben Hall, DCCXIV, Ben Hall, DCCXV, Ben Hall, DCCXVI, Ben Hall, DCCXVII, Ben Hall, DCCXVIII, Ben Hall, DCCXIX, Ben Hall, DCCXX, Ben Hall, DCCXXI, Ben Hall, DCCXXII, Ben Hall, DCCXXIII, Ben Hall, DCCXXIV, Ben Hall, DCCXXV, Ben Hall, DCCXXVI, Ben Hall, DCCXXVII, Ben Hall, DCCXXVIII, Ben Hall, DCCXXIX, Ben Hall, DCCXXX, Ben Hall, DCCXXXI, Ben Hall, DCCXXXII, Ben Hall, DCCXXXIII, Ben Hall, DCCXXXIV, Ben Hall, DCCXXXV, Ben Hall, DCCXXXVI, Ben Hall, DCCXXXVII, Ben Hall, DCCXXXVIII, Ben Hall, DCCXXXIX, Ben Hall, DCCXL, Ben Hall, DCCXLI, Ben Hall, DCCXLII, Ben Hall, DCCXLIII, Ben Hall, DCCXLIV, Ben Hall, DCCXLV, Ben Hall, DCCXLVI, Ben Hall, DCCXLVII, Ben Hall, DCCXLVIII, Ben Hall, DCCXLIX, Ben Hall, DCCL, Ben Hall, DCCLI, Ben Hall, DCCLII, Ben Hall, DCCLIII, Ben Hall, DCCLIV, Ben Hall, DCCLV, Ben Hall, DCCLVI, Ben Hall, DCCLVII, Ben Hall, DCCLVIII, Ben Hall, DCCLIX, Ben Hall, DCCLX, Ben Hall, DCCLXI, Ben Hall, DCCLXII, Ben Hall, DCCLXIII, Ben Hall, DCCLXIV, Ben Hall, DCCLXV, Ben Hall, DCCLXVI, Ben Hall, DCCLXVII, Ben Hall, DCCLXVIII, Ben Hall, DCCLXIX, Ben Hall, DCCLXX, Ben Hall, DCCLXXI, Ben Hall, DCCLXXII, Ben Hall, DCCLXXIII, Ben Hall, DCCLXXIV, Ben Hall, DCCLXXV, Ben Hall, DCCLXXVI, Ben Hall, DCCLXXVII, Ben Hall, DCCLXXVIII, Ben Hall, DCCLXXIX, Ben Hall, DCCLXXX, Ben Hall, DCCLXXXI, Ben Hall, DCCLXXXII, Ben Hall, DCCLXXXIII, Ben Hall, DCCLXXXIV, Ben Hall, DCCLXXXV, Ben Hall, DCCLXXXVI, Ben Hall, DCCLXXXVII, Ben Hall, DCCLXXXVIII, Ben Hall, DCCLXXXIX, Ben Hall, DCCXC, Ben Hall, DCCXCI, Ben Hall, DCCXCII, Ben Hall, DCCXCIII, Ben Hall, DCCXCIV, Ben Hall, DCCXCV, Ben Hall, DCCXCVI, Ben Hall, DCCXCVII, Ben Hall, DCCXCVIII, Ben Hall, DCCXCIX, Ben Hall, DCCC, Ben Hall, DCCCI, Ben Hall, DCCCII, Ben Hall, DCCCIII, Ben Hall, DCCCIV, Ben Hall, DCCCV, Ben Hall, DCCCVI, Ben Hall, DCCCVII, Ben Hall, DCCCVIII, Ben Hall, DCCCIX, Ben Hall, DCCCX, Ben Hall, DCCCXI, Ben Hall, DCCCXII, Ben Hall, DCCCXIII, Ben Hall, DCCCXIV, Ben Hall, DCCCXV, Ben Hall, DCCCXVI, Ben Hall, DCCCXVII, Ben Hall, DCCCXVIII, Ben Hall, DCCCXIX, Ben Hall, DCCCXX, Ben Hall, DCCCXXI, Ben Hall, DCCCXXII, Ben Hall, DCCCXXIII, Ben Hall, DCCCXXIV, Ben Hall, DCCCXXV, Ben Hall, DCCCXXVI, Ben Hall, DCCCXXVII, Ben Hall, DCCCXXVIII, Ben Hall, DCCCXXIX, Ben Hall, DCCCXXX, Ben Hall, DCCCXXXI, Ben Hall, DCCCXXXII, Ben Hall, DCCCXXXIII, Ben Hall, DCCCXXXIV, Ben Hall, DCCCXXXV, Ben Hall, DCCCXXXVI, Ben Hall, DCCCXXXVII, Ben Hall, DCCCXXXVIII, Ben Hall, DCCCXXXIX, Ben Hall, DCCCXL, Ben Hall, DCCCXLI, Ben Hall, DCCCXLII, Ben Hall, DCCCXLIII, Ben Hall, DCCCXLIV, Ben Hall, DCCCXLV, Ben Hall, DCCCXLVI, Ben Hall, DCCCXLVII, Ben Hall, DCCCXLVIII, Ben Hall, DCCCXLIX, Ben Hall, DCCCL, Ben Hall, DCCCLI, Ben Hall, DCCCLII, Ben Hall, DCCCLIII, Ben Hall, DCCCLIV, Ben Hall, DCCCLV, Ben Hall, DCCCLVI, Ben Hall, DCCCLVII, Ben Hall, DCCCLVIII, Ben Hall, DCCCLIX, Ben Hall, DCCCLX, Ben Hall, DCCCLXI, Ben Hall, DCCCLXII, Ben Hall, DCCCLXIII, Ben Hall, DCCCLXIV, Ben Hall, DCCCLXV, Ben Hall, DCCCLXVI, Ben Hall, DCCCLXVII, Ben Hall, DCCCLXVIII, Ben Hall, DCCCLXIX, Ben Hall, DCCCLXX, Ben Hall, DCCCLXXI, Ben Hall, DCCCLXXII, Ben Hall, DCCCLXXIII, Ben Hall, DCCCLXXIV, Ben Hall, DCCCLXXV, Ben Hall, DCCCLXXVI, Ben Hall, DCCCLXXVII, Ben Hall, DCCCLXXVIII, Ben Hall, DCCCLXXIX, Ben Hall, DCCCLXXX, Ben Hall, DCCCLXXXI, Ben Hall, DCCCLXXXII, Ben Hall, DCCCLXXXIII, Ben Hall, DCCCLXXXIV, Ben Hall, DCCCLXXXV, Ben Hall, DCCCLXXXVI, Ben Hall, DCCCLXXXVII, Ben Hall, DCCCLXXXVIII, Ben Hall, DCCCLXXXIX, Ben Hall, DCCCXC, Ben Hall, DCCCXCI, Ben Hall, DCCCXCII, Ben Hall, DCCCXCIII, Ben Hall, DCCCXCIV, Ben Hall, DCCCXCV, Ben Hall, DCCCXCVI, Ben Hall, DCCCXCVII, Ben Hall, DCCCXCVIII, Ben Hall, DCCCXCIX, Ben Hall, CM, Ben Hall, CMI, Ben Hall, CMII, Ben Hall, CMIII, Ben Hall, CMIV, Ben Hall, CMV, Ben Hall, CMVI, Ben Hall, CMVII, Ben Hall, CMVIII, Ben Hall, CMIX, Ben Hall, CMX, Ben Hall, CMXI, Ben Hall, CMXII, Ben Hall, CMXIII, Ben Hall, CMXIV, Ben Hall, CMXV, Ben Hall, CMXVI, Ben Hall, CMXVII, Ben Hall, CMXVIII, Ben Hall, CMXIX, Ben Hall, CMXX, Ben Hall, CMXXI, Ben Hall, CMXXII, Ben Hall, CMXXIII, Ben Hall, CMXXIV, Ben Hall, CMXXV, Ben Hall, CMXXVI, Ben Hall, CMXXVII, Ben Hall, CMXXVIII, Ben Hall, CMXXIX, Ben Hall, CMXXX, Ben Hall, CMXXXI, Ben Hall, CMXXXII, Ben Hall, CMXXXIII, Ben Hall, CMXXXIV, Ben Hall, CMXXXV, Ben Hall, CMXXXVI, Ben Hall, CMXXXVII, Ben Hall, CMXXXVIII, Ben Hall, CMXXXIX, Ben Hall, CMXL, Ben Hall, CMXLI, Ben Hall, CMXLII, Ben Hall, CMXLIII, Ben Hall, CMXLIV, Ben Hall, CMXLV, Ben Hall, CMXLVI, Ben Hall, CMXLVII, Ben Hall, CMXLVIII, Ben Hall, CMXLIX, Ben Hall, CML, Ben Hall, CMLI, Ben Hall, CMLII, Ben Hall, CMLIII, Ben Hall, CMLIV, Ben Hall, CMLV, Ben Hall, CMLVI, Ben Hall, CMLVII, Ben Hall, CMLVIII, Ben Hall, CMLIX, Ben Hall, CMLX, Ben Hall, CMLXI, Ben Hall, CMLXII, Ben Hall, CMLXIII, Ben Hall, CMLXIV, Ben Hall, CMLXV, Ben Hall, CMLXVI, Ben Hall, CMLXVII, Ben Hall, CMLXVIII, Ben Hall, CMLXIX, Ben Hall, CMLXX, Ben Hall, CMLXXI, Ben Hall, CMLXXII, Ben Hall, CMLXXIII, Ben Hall, CMLXXIV, Ben Hall, CMLXXV, Ben Hall, CMLXXVI, Ben Hall, CMLXXVII, Ben Hall, CMLXXVIII, Ben Hall, CMLXXIX, Ben Hall, CMLXXX, Ben Hall, CMLXXXI, Ben Hall, CMLXXXII, Ben Hall, CMLXXXIII, Ben Hall, CMLXXXIV, Ben Hall, CMLXXXV, Ben Hall, CMLXXXVI, Ben Hall, CMLXXXVII, Ben Hall, CMLXXXVIII, Ben Hall, CMLXXXIX, Ben Hall, CMXC, Ben Hall, CMXCI, Ben Hall, CMXCII, Ben Hall, CMXCIII, Ben Hall, CMXCIV, Ben Hall, CMXCV, Ben Hall, CMXCVI, Ben Hall, CMXCVII, Ben Hall, CMXCVIII, Ben Hall, CMXCIX, Ben Hall, M, Ben Hall, MI, Ben Hall, MII, Ben Hall, MIII, Ben Hall, MIV, Ben Hall, MV, Ben Hall, MVI, Ben Hall, MVII, Ben Hall, MVIII, Ben Hall, MIX, Ben Hall, MX, Ben Hall, MXI, Ben Hall, MXII, Ben Hall, MXIII, Ben Hall, MXIV, Ben Hall, MXV, Ben Hall, MXVI, Ben Hall, MXVII, Ben Hall, MXVIII, Ben Hall, MXIX, Ben Hall, MXX, Ben Hall, MXXI, Ben Hall, MXXII, Ben Hall, MXXIII, Ben Hall, MXXIV, Ben Hall, MXXV, Ben Hall, MXXVI, Ben Hall, MXXVII, Ben Hall, MXXVIII, Ben Hall, MXXIX, Ben Hall, MXXX, Ben Hall, MXXXI, Ben Hall, MXXXII, Ben Hall, MXXXIII, Ben Hall, MXXXIV, Ben Hall, MXXXV, Ben Hall, MXXXVI, Ben Hall, MXXXVII, Ben Hall, MXXXVIII, Ben Hall, MXXXIX, Ben Hall, MXL, Ben Hall, MXLI, Ben Hall, MXLII, Ben Hall, MXLIII, Ben Hall, MXLIV, Ben Hall, MXLV, Ben Hall, MXLVI, Ben Hall, MXLVII, Ben Hall, MXLVIII, Ben Hall, MXLIX, Ben Hall, ML, Ben Hall, MLI, Ben Hall, MLII, Ben Hall, MLIII, Ben Hall, MLIV, Ben Hall, MLV, Ben Hall, MLVI, Ben Hall, MLVII, Ben Hall, MLVIII, Ben Hall, MLIX, Ben Hall, MLX, Ben Hall, MLXI, Ben Hall, MLXII, Ben Hall, MLXIII, Ben Hall, MLXIV, Ben Hall, MLXV, Ben Hall, MLXVI, Ben Hall, MLXVII, Ben Hall, MLXVIII, Ben Hall, MLXIX, Ben Hall, MLXX, Ben Hall, MLXXI, Ben Hall, MLXXII, Ben Hall, MLXXIII, Ben Hall, MLXXIV, Ben Hall, MLXXV, Ben Hall, MLXXVI, Ben Hall, MLXXVII, Ben Hall, MLXXVIII, Ben Hall, MLXXIX, Ben Hall, MLXXX, Ben Hall, MLXXXI, Ben Hall, MLXXXII, Ben Hall, MLXXXIII, Ben Hall, MLXXXIV, Ben Hall, MLXXXV, Ben Hall, MLXXXVI, Ben Hall, MLXXXVII, Ben Hall, MLXXXVIII, Ben Hall, MLXXXIX, Ben Hall, MXC, Ben Hall, MXCI, Ben Hall, MXCII, Ben Hall, MXCIII, Ben Hall, MXCIV, Ben Hall, MXCV, Ben Hall, MXCVI, Ben Hall, MXCVII, Ben Hall, MXCVIII, Ben Hall, MXCIX, Ben Hall, MC, Ben Hall, MCI, Ben Hall, MCII, Ben Hall, MCIII, Ben Hall, MCIV, Ben Hall, MCV, Ben Hall, MCVI, Ben Hall, MCVII, Ben Hall, MCVIII, Ben Hall, MCIX, Ben Hall, MCX, Ben Hall, MCXI, Ben Hall, MCXII, Ben Hall, MCXIII, Ben Hall, MCXIV, Ben Hall, MCXV, Ben Hall, MCXVI, Ben Hall, MCXVII, Ben Hall, MCXVIII, Ben Hall, MCXIX, Ben Hall, MCXX, Ben Hall, MCXXI, Ben Hall, MCXXII, Ben Hall, MCXXIII, Ben Hall, MCXXIV, Ben Hall, MCXXV, Ben Hall, MCXXVI, Ben Hall, MCXXVII, Ben Hall, MCXXVIII, Ben Hall, MCXXIX, Ben Hall, MCXXX, Ben Hall, MCXXXI, Ben Hall, MCXXXII, Ben Hall, MCXXXIII, Ben Hall, MCXXXIV, Ben Hall, MCXXXV, Ben Hall, MCXXXVI, Ben Hall, MCXXXVII, Ben Hall, MCXXXVIII, Ben Hall, MCXXXIX, Ben Hall, MCXL, Ben

The Bandera Bulletin

Published on Friday

Entered as second class matter August 2, 1941, at the Postoffice at Bandera, Texas, by Act of Congress of March 3, 1879.

MUNTER PUBLISHING CO.
Mrs. JOHN V. SAUER, Business Manager

Subscription price $2.50 per year.

Office of Publication
Bulletin Building, Upper Main St.

Notice of church entertainments, community concerts, etc., where a charge of admission is made, obituaries, cards of thanks, resolutions of respect and all matters not news, will be charged for at regular advertising rates.

WHEN BANDERA GETS NATURAL GAS

Announcement was made last week that the required 25% customers in Bandera had signed up contracts to install natural gas in their homes and businesses, and that the Lone Star Gas Company will immediately extend their system to Bandera. The main line is to be brought up-dated to Center Point, and within a very short time from Kerrville via Center Point, and within a very short time Bandera will be supplied with natural gas. We have been told by the officials of the company that it would not be financially able to run the service the long distance it is now if it were not for the fact that the line is already in operation to Kerrville and is steadily growing. The Lone Star Gas Company will be here in the near future to begin the construction of the service for Bandera. Lone Star Gas Company has been serving Kerrville for many years and has been very successful in their operations. Bandera is fortunate in having this service brought to it.

THE PRESIDENT WANTS TO FIGHT

According to press reports on Saturday, President Truman was very much upset because of the criticism of Paul Hume, music critic of the Washington Post, of Miss Margaret's concert in Constitutional Hall. Hume had said that Miss Truman's concert in Constitutional Hall the night before, "This unofficial version of the letter in the Washington Post Sunday, December 10, 1950 issue of Hume was published in the Washington Post. The review buried in the back pages of the paper. You would think that it was a great success, an event to be heralded on the front page. You would think that Miss Truman was a great success, an event to be heralded on the front page. You would think that Miss Truman was a great success, an event to be heralded on the front page. You would think that Miss Truman

SEND CHRISTMAS GREETINGS TO YOUR CUSTOMERS AND FRIENDS THROUGH THE BULLETIN'S CHRISTMAS EDITION NEXT WEEK

Howard Short returned home this week from several months spent in Mexico with the Hood and Mouth Commission.

GOOD HOT PIT BARBECUE AT THE HITCHING POST
Open 10 a.m. until 12 midnight. All our good friends of Medina and Bandera are cordially invited to stop in to see us.
Curb Service
MR. AND MRS. TED WILSON

Mrs. Madge Hogan of Kerrville spent the week-end with Mr. and Mrs. George Fee and family.

Mr. and Mrs. Eddie Holloway and small daughter spent the past two weeks here with her parents, Mr. and Mrs. Hans Teich.

Col. Jack Lapham flew to California last week to be with his aged mother who had suffered a stroke.

Mr. and Mrs. F. F. Schneider and small son of Olathe, Kansas are here visiting her parents, Mr. and Mrs. Frank Billings.

Mr. and Mrs. Bill Hunsberg and small son were guests of Mr. and Mrs. Jesse Everett and child on the past weekend.

Miss Beatrice Fee of San Antonio spent the week-end here with her parents, Mr. and Mrs. George Fee.

Mrs. John Hanlon and son, Herb Walter Hanlon, of Corpus Christi, were among the visitors in Frontier Times Museum Sunday.

Mr. and Mrs. Lee Dietrich and Mr. and Mrs. Earl Smithson, all of Alice, were guests of Mr. and Mrs. Joseph Dietrich last Sunday.

POSTED NOTICE
This is notice that I have posted all my pastures and all trespass will be prosecuted to the fullest extent of the law, and all posted pastures leased are cancelled.—Lon D. Fisher. 12nc

GOOD HOT PIT BARBECUE AT THE HITCHING POST
Open 10 a.m. until 12 midnight. All our good friends of Medina and Bandera are cordially invited to stop in to see us.
Curb Service
MR. AND MRS. TED WILSON

Mrs. Edna Wheat Beam attended the funeral of her life long friend, John Henry in Rockspring on Monday of last week.

We were glad to visit with Mr. and Mrs. Gus Evans last Sunday afternoon. Mr. and Mrs. Evans own a nice ranch here and are engaged in the Rubber Stamp business in Corpus Christi. They like the hills so much they come up to visit as often as possible.

Miss Leora Rambie of San Antonio visited friends here Wednesday.

Ray Wyatt and Joe Glasscock spent three days the past week in South Texas quail hunting. Both report a fine hunt.

Call the Bulletin by phone for Christmas Greeting message to your friends and customers next week.

Mrs. Terry Beach of Auburn, California, who has been visiting her aunts in Texas left Monday for a visit with her father, Robert Shacre, in San Angelo. Mrs. Beach has been a guest in the H. D. Smith home.

Billy Jackie Wiemers, grandson of Mr. and Mrs. H. L. Bryant and Mrs. Arra Wiemers, is well ill with the mumps at Big Springs. Her mother, Mrs. LeRoy Wiemers, reports Jackie to be doing fine and will soon be well.

Mr. and Mrs. James Knauf and children left this week for Oklahoma for a visit before going on to their home in Artesia, New Mexico where Mr. Knauf is in the petroleum business. They stated they enjoyed their visit with his parents very much and that the "Round Up" at Bentex Theater.

Mr. and Mrs. H. O. Arnold of Wichita Falls, Texas were visitors attending the funeral of the late Mrs. Arnold's father, John Henry. Mrs. Arnold and children will remain for a longer visit with her mother, Mrs. Ella Henry, while Mr. Arnold returns to his home and work. We are pleased to note that Mrs. Arnold is making good progress in the hospital following her recent illness.

Col. and Mrs. Arthur Mayo of Kerrville were visitors here Wednesday. Col. Mayo is a retired Army officer and while here became subscribers to the Bulletin. Mrs. Mayo is a native of San Antonio, early readers here and at Blanco where he spends much of his time. They plan to move to their ranch at Pipe Creek which is known as the "A" Anchor ranch and a cordial welcome is extended to these fine people.

As a convenience to property owners who have to be away at the time their taxes are due, the Bandera County Appraisal district announces that Attorney Dorothy Hamilton Tinsley will be in the district office on the first floor of the courthouse on Monday, December 18 to receive tax payments. Mrs. Tinsley is a graduate of Hamilton Business College in San Antonio, and is well known in Bandera County. Appraisal district officials state that the convenience of attending to tax payments in this manner is offered to property owners who have to be away at the time taxes are due.

Mr. and Mrs. Grover P. Hall have been here from their home in Mesquite, Texas visiting friends and relatives. They were guests of Mr. and Mrs. Ben Hall and Mr. and Mrs. Ben Hall, Jr. Mrs. Hall is a daughter of Mr. and Mrs. Ben Hall.

Mrs. Andrew Pyka sent in this week her check for the Bulletin to be sent to her mother, Mrs. Joe Postert, as a Christmas gift. Mrs. Postert is now residing in San Antonio.

POSTED NOTICE
My ranch on Privilege Creek Bandera County and my Mel-La ranch in Medina county are both posted against any manner of trespassing. Melvin Rosanau

FRONTIER BEAUTY SHOP
Introduces
Mrs. Margaret Moore
Expert operator in all phases of beauty work
Phone 206

Bantex Theater
SATURDAY
December 16
ROGERS TRIGGER
TWILIGHT IN THE SIERRAS
3 STOOGES — CARTOON
SUNDAY - MONDAY
December 17-18
For All The World To Love!
WALT DISNEY'S
CINDERELLA
Color by TECHNICOLOR
TUESDAY - WEDNESDAY
December 19-20
DOUGLAS DUMBRILLE CHARLES COMINGORE ROBERT PETERS
Force That BRUTE
THURSDAY - FRIDAY
December 21-22
JOHN WAYNE and WARNER BROS. present
WAGONMASTER
starring BEN JOHNSON - JOANNE DRU HARRY CAREY, JR. - ward BOND
Directed by JOHN FORD
Produced by Argosy Pictures Corporation
Distributed by RKO Radio Pictures
FRIDAY
December 22
12:30 FREE SHOW 12:30
FOR ALL THE CHILDREN
— Plus 1 Cartoon —
the most heart warming adventure!
RUSTY'S BIRTHDAY
A COLUMBIA PICTURE

Boyle's Store
FRIDAY & SATURDAY SPECIALS

COFFEE, Chase & Sanborn	77c
SUGAR, Pure Cane, 5 lbs.	44c
OXYDOL, large package	27c
DOG FOOD, Old Pal, 3 cans	19c
DATES, Pitted, lb. bag	25c
LETTUCE, Iceberg, head	10c
APPLES, Delicious or Winesap, 2 lbs.	23c
BANANAS, Central American, lb.	10½c
POTATOES, Idaho Russets, lb.	3½c
BACON SQUARES, Sugar Cured, lb.	33c
STEAK, Arm Round, lb.	65c
CHUCK ROAST, Grade A, lb.	55c

See our Ideal Christmas Gift for Children — the Stetson's Cowboy Junior, 3X X X Beaver quality $7.50
Stetson Gift Certificates are now available.
FREE — All Metal, $8.95 Pinking Shears with each Necchi Sewing Machine.
PHONE 81 "EVERYTHING YOU NEED" MAIN STREET

GENERAL MERCHANDISE FOR CHRISTMAS
Christmas Gifts for All the Family
DOBB'S HATS, SHIRTS TIES AND SOCKS
Ladies' Lovely Lingerie, Nylon Hose
HEADQUARTERS FOR LEVIS
STEIN'S
CLOTHIERS

RYAN'S RED & WHITE STORE
FRIDAY AND SATURDAY SPECIALS

MARGARINE, Sunspun, lb. carton, in quarters	29c
NIBLET'S CORN, whole kernel yellow, 12 oz. can	17c
MEXICORN, Niblet's, 12 oz. can	19c
PEAS, Green Giant, two 8 oz. cans	25c
PEAS, Green Giant, two 303 cans	39c
SHORTENING, Red & White, 3 lb. can	83c
Flour, White Wing's, 5 lbs. 40c, 10 lbs. 75c, 25 lbs. $1.90	
SUGAR, 5 lb. bag, Pure Imperial Cane	43c

M. BOYLE
General Merchandise
BANDERA We Deliver TEXAS
ESTABLISHED 1907 TELEPHONE 21

SPECIALS
For Friday and Saturday

PURE LARD, Roegelein, lb.	19c
MACKEREL, tall can	17c
CHERRIES, Pitted Montmorency Brand	22c
PEANUT BUTTER, Peter Pan, Red Top	34c
BLACKEYE PEAS, No. 303 can	10c
SLAB BACON, Sugar Cured, lb.	45c
STEAK, Loin, Grade AA, lb.	70c

CHRISTMAS GIFT SUGGESTIONS
Ladies' Dresses, Nylons, and Hats
Children's Toys, Sweaters, and Pajamas
Men's Ties, Socks, and Sweaters
FREE GIFT WRAPPING

REMEMBER LOVED ONES AT CHRISTMAS
Lovely Cosmetic Sets by Famous Makers
Christmas Candles
Gifts for Him
Cameras
Cigarette Lighters
Men's Gift Cosmetic Sets
Gifts for Her
DOLLS and SMALL TOYS
A Registered Pharmacist on Duty at All Times
The Frontier Drug
MR. & MRS. HAROLD BROOKS

DEPENDABLE, EXPERT SERVICE
DRUGS, SUNDRIES, GIFTS
COSMETICS
WONDERFUL FOUNTAIN SERVICE
CORNER DRUG STORE

FREE DELIVERY — NAB FOOD STORES — PHONE 109
NATIONALLY ADVERTISED BRANDS

SUGAR Pure Cane	5lb 44c
FLOUR Gold Medal 5 lb. Bag	46c
COFFEE H&H lb. Bag	76c
MILK Pet 3 Tall Cans	35c
VEL, large size	28c
TREND, 2 large boxes	35c
DOG FOOD, Prince, 6 cans	50c
SURF, large size	28c
SILVER DUST, large size	29c

VEGETABLES
FANCY SOLID HEADS LETTUCE 10c
No. 1 5 lb. Mesh Bag ORANGES 28c
Central American 2 lbs. BANANAS 25c
MARCH SEEDLESS 5 lb MESH BAG Grapefruit 28c
PATIO BEEF ENCHILADES
Meats
SALT PORK 33c
KRAFT AMERICAN CHEESE 44c
ROEGELEIN'S BACON SQUARES 30c

CORNED BEEF Libbys 12 oz 47c
CLOROX Qt. Bottle 16c
GRAPE JAM Everbest 12 oz. Jar 24c
PEAS Libbys Garden 303 Can 19c
CORN Libbys Golden Cream 303 Can 17c
CONWILL'S
BANDERA, TEXAS

The Bandera Bulletin
An Institution Promoting the Interests of Bandera County, Texas
Volume 6, No. 25 BANDERA, BANDERA COUNTY, TEXAS, DECEMBER 22, 1950 $2.50 per Year; 5c per Copy

WAKEFIELD ADVISES CIVILIAN DEFERMENT

San Antonio, Texas, Dec. 16—Emphasizing the need for early action in cases of deferment for essential civilian workers, Brig. Gen. Paul L. Wakefield, state Selective Service director, advised today that employers take inventory of employees who are liable for induction under the Selective Service law. The state director pointed out that employers should submit any information regarding their employees that they are classified as essential to the national interest to the local board having jurisdiction over the area in which the employee is employed. He also emphasized that it is necessary for classification in a deferred status that the employer send a request to the local board and the employee fill out a questionnaire.

Gen. Wakefield made it plain that employers should not request deferment for employees who are not essential to the national interest. He also emphasized that deferment is not automatic and that each case must be considered on its own merits.

The state director pointed out that the number of men who can be deferred is limited by the number of men who are liable for induction in each area. Therefore, he said, employers should not request deferment for employees who are not essential to the national interest.

DONATIONS NEEDED FOR STOCK SHOW

The Bandera County Junior Livestock Show and Sale will be held at Mansfield Park near Bandera on January 12, 1951. This year the show is sponsored by the Bandera Co-Operative Gin and Milling Co. The Medina Lions Club and the Medina Rotary Club are the beneficiaries. The show is open to all boys and girls of the county. Each boy or girl is privileged to enter one animal. He or she must have been the owner of the animal for a period of at least 60 days prior to the show. The animal must be fed and cared for by the boy or girl entering it.

The outstanding event of the year for the boys and girls is the Junior Livestock Show and Sale. This year's show promises to be the biggest and best ever held. Each boy or girl is privileged to enter one animal. He or she must have been the owner of the animal for a period of at least 60 days prior to the show. The animal must be fed and cared for by the boy or girl entering it.

ELIJAH TAYLOR, 71, DIED FRIDAY

The community was greatly shocked last Friday when it was learned that Elijah Taylor had passed away in a San Antonio hospital. Mr. Taylor had been a resident of Bandera county for many years but had not been confined to his bed for any length of time. He suffered a stroke Friday and died a few hours later.

Funeral services were held Sunday afternoon at 2:30 o'clock from the Methodist church with Rev. Bill Hughes officiating. Interment was in the Bandera cemetery with Masonic rites at the graveside.

Elijah Taylor was born in Bandera county on January 16, 1879, the son of Mr. and Mrs. Jerry Taylor. He was married to Miss Mary Ann Bailey on December 24, 1902. To this union seven children were born, all of whom survive. They are Mrs. Ella Mae Hall, Mrs. Lillie Mae Hall, Mrs. Ruth Hall, Mrs. Ethel Hall, Mrs. Mary Hall, Mrs. Lucy Hall and Mrs. Jessie Hall.

Mr. Taylor was a member of the Methodist church and was a member of the Masonic lodge.

Besides his wife and children, he is survived by 19 grandchildren and 11 great grandchildren.

Pallbearers were Ben Hall, Jr., Ben Hall, Sr., Ben Hall, III, Jack Hall, Jr., Jack Hall, Sr., Jack Hall, III, Jerry Hall, Jr., Jerry Hall, Sr., Jerry Hall, III, Jimmy Hall, Jr., Jimmy Hall, Sr., Jimmy Hall, III, Jimmy Hall, IV, Jimmy Hall, V, Jimmy Hall, VI, Jimmy Hall, VII, Jimmy Hall, VIII, Jimmy Hall, IX, Jimmy Hall, X, Jimmy Hall, XI, Jimmy Hall, XII, Jimmy Hall, XIII, Jimmy Hall, XIV, Jimmy Hall, XV, Jimmy Hall, XVI, Jimmy Hall, XVII, Jimmy Hall, XVIII, Jimmy Hall, XIX, Jimmy Hall, XX, Jimmy Hall, XXI, Jimmy Hall, XXII, Jimmy Hall, XXIII, Jimmy Hall, XXIV, Jimmy Hall, XXV, Jimmy Hall, XXVI, Jimmy Hall, XXVII, Jimmy Hall, XXVIII, Jimmy Hall, XXIX, Jimmy Hall, XXX, Jimmy Hall, XXXI, Jimmy Hall, XXXII, Jimmy Hall, XXXIII, Jimmy Hall, XXXIV, Jimmy Hall, XXXV, Jimmy Hall, XXXVI, Jimmy Hall, XXXVII, Jimmy Hall, XXXVIII, Jimmy Hall, XXXIX, Jimmy Hall, XL, Jimmy Hall, XLI, Jimmy Hall, XLII, Jimmy Hall, XLIII, Jimmy Hall, XLIV, Jimmy Hall, XLV, Jimmy Hall, XLVI, Jimmy Hall, XLVII, Jimmy Hall, XLVIII, Jimmy Hall, XLIX, Jimmy Hall, L, Jimmy Hall, LI, Jimmy Hall, LII, Jimmy Hall, LIII, Jimmy Hall, LIV, Jimmy Hall, LV, Jimmy Hall, LVI, Jimmy Hall, LVII, Jimmy Hall, LVIII, Jimmy Hall, LIX, Jimmy Hall, LX, Jimmy Hall, LXI, Jimmy Hall, LXII, Jimmy Hall, LXIII, Jimmy Hall, LXIV, Jimmy Hall, LXV, Jimmy Hall, LXVI, Jimmy Hall, LXVII, Jimmy Hall, LXVIII, Jimmy Hall, LXIX, Jimmy Hall, LXX, Jimmy Hall, LXXI, Jimmy Hall, LXXII, Jimmy Hall, LXXIII, Jimmy Hall, LXXIV, Jimmy Hall, LXXV, Jimmy Hall, LXXVI, Jimmy Hall, LXXVII, Jimmy Hall, LXXVIII, Jimmy Hall, LXXIX, Jimmy Hall, LXXX, Jimmy Hall, LXXXI, Jimmy Hall, LXXXII, Jimmy Hall, LXXXIII, Jimmy Hall, LXXXIV, Jimmy Hall, LXXXV, Jimmy Hall, LXXXVI, Jimmy Hall, LXXXVII, Jimmy Hall, LXXXVIII, Jimmy Hall, LXXXIX, Jimmy Hall, XC, Jimmy Hall, XCI, Jimmy Hall, XCII, Jimmy Hall, XCIII, Jimmy Hall, XCIV, Jimmy Hall, XCV, Jimmy Hall, XCVI, Jimmy Hall, XCVII, Jimmy Hall, XCVIII, Jimmy Hall, XCIX, Jimmy Hall, C, Jimmy Hall, CI, Jimmy Hall, CII, Jimmy Hall, CIII, Jimmy Hall, CIV, Jimmy Hall, CV, Jimmy Hall, CVI, Jimmy Hall, CVII, Jimmy Hall, CVIII, Jimmy Hall, CIX, Jimmy Hall, CX, Jimmy Hall, CXI, Jimmy Hall, CXII, Jimmy Hall, CXIII, Jimmy Hall, CXIV, Jimmy Hall, CXV, Jimmy Hall, CXVI, Jimmy Hall, CXVII, Jimmy Hall, CXVIII, Jimmy Hall, CXIX, Jimmy Hall, CXX, Jimmy Hall, CXXI, Jimmy Hall, CXXII, Jimmy Hall, CXXIII, Jimmy Hall, CXXIV, Jimmy Hall, CXXV, Jimmy Hall, CXXVI, Jimmy Hall, CXXVII, Jimmy Hall, CXXVIII, Jimmy Hall, CXXIX, Jimmy Hall, CXXX, Jimmy Hall, CXXXI, Jimmy Hall, CXXXII, Jimmy Hall, CXXXIII, Jimmy Hall, CXXXIV, Jimmy Hall, CXXXV, Jimmy Hall, CXXXVI, Jimmy Hall, CXXXVII, Jimmy Hall, CXXXVIII, Jimmy Hall, CXXXIX, Jimmy Hall, CXL, Jimmy Hall, CXLI, Jimmy Hall, CXLII, Jimmy Hall, CXLIII, Jimmy Hall, CXLIV, Jimmy Hall, CXLV, Jimmy Hall, CXLVI, Jimmy Hall, CXLVII, Jimmy Hall, CXLVIII, Jimmy Hall, CXLIX, Jimmy Hall, CL, Jimmy Hall, CLI, Jimmy Hall, CLII, Jimmy Hall, CLIII, Jimmy Hall, CLIV, Jimmy Hall, CLV, Jimmy Hall, CLVI, Jimmy Hall, CLVII, Jimmy Hall, CLVIII, Jimmy Hall, CLIX, Jimmy Hall, CLX, Jimmy Hall, CLXI, Jimmy Hall, CLXII, Jimmy Hall, CLXIII, Jimmy Hall, CLXIV, Jimmy Hall, CLXV, Jimmy Hall, CLXVI, Jimmy Hall, CLXVII, Jimmy Hall, CLXVIII, Jimmy Hall, CLXIX, Jimmy Hall, CLXX, Jimmy Hall, CLXXI, Jimmy Hall, CLXXII, Jimmy Hall, CLXXIII, Jimmy Hall, CLXXIV, Jimmy Hall, CLXXV, Jimmy Hall, CLXXVI, Jimmy Hall, CLXXVII, Jimmy Hall, CLXXVIII, Jimmy Hall, CLXXIX, Jimmy Hall, CLXXX, Jimmy Hall, CLXXXI, Jimmy Hall, CLXXXII, Jimmy Hall, CLXXXIII, Jimmy Hall, CLXXXIV, Jimmy Hall, CLXXXV, Jimmy Hall, CLXXXVI, Jimmy Hall, CLXXXVII, Jimmy Hall, CLXXXVIII, Jimmy Hall, CLXXXIX, Jimmy Hall, CXC, Jimmy Hall, CXCI, Jimmy Hall, CXCII, Jimmy Hall, CXCIII, Jimmy Hall, CXCIV, Jimmy Hall, CXCV, Jimmy Hall, CXCVI, Jimmy Hall, CXCVII, Jimmy Hall, CXCVIII, Jimmy Hall, CXCIX, Jimmy Hall, CC, Jimmy Hall, CCI, Jimmy Hall, CCII, Jimmy Hall, CCIII, Jimmy Hall, CCIV, Jimmy Hall, CCV, Jimmy Hall, CCVI, Jimmy Hall, CCVII, Jimmy Hall, CCVIII, Jimmy Hall, CCIX, Jimmy Hall, CCX, Jimmy Hall, CCXI, Jimmy Hall, CCXII, Jimmy Hall, CCXIII, Jimmy Hall, CCXIV, Jimmy Hall, CCXV, Jimmy Hall, CCXVI, Jimmy Hall, CCXVII, Jimmy Hall, CCXVIII, Jimmy Hall, CCXIX, Jimmy Hall, CCXX, Jimmy Hall, CCXXI, Jimmy Hall, CCXXII, Jimmy Hall, CCXXIII, Jimmy Hall, CCXXIV, Jimmy Hall, CCXXV, Jimmy Hall, CCXXVI, Jimmy Hall, CCXXVII, Jimmy Hall, CCXXVIII, Jimmy Hall, CCXXIX, Jimmy Hall, CCXXX, Jimmy Hall, CCXXXI, Jimmy Hall, CCXXXII, Jimmy Hall, CCXXXIII, Jimmy Hall, CCXXXIV, Jimmy Hall, CCXXXV, Jimmy Hall, CCXXXVI, Jimmy Hall, CCXXXVII, Jimmy Hall, CCXXXVIII, Jimmy Hall, CCXXXIX, Jimmy Hall, CCXL, Jimmy Hall, CCXLI, Jimmy Hall, CCXLII, Jimmy Hall, CCXLIII, Jimmy Hall, CCXLIV, Jimmy Hall, CCXLV, Jimmy Hall, CCXLVI, Jimmy Hall, CCXLVII, Jimmy Hall, CCXLVIII, Jimmy Hall, CCXLIX, Jimmy Hall, CCL, Jimmy Hall, CCLI, Jimmy Hall, CCLII, Jimmy Hall, CCLIII, Jimmy Hall, CCLIV, Jimmy Hall, CCLV, Jimmy Hall, CCLVI, Jimmy Hall, CCLVII, Jimmy Hall, CCLVIII, Jimmy Hall, CCLIX, Jimmy Hall, CCLX, Jimmy Hall, CCLXI, Jimmy Hall, CCLXII, Jimmy Hall, CCLXIII, Jimmy Hall, CCLXIV, Jimmy Hall, CCLXV, Jimmy Hall, CCLXVI, Jimmy Hall, CCLXVII, Jimmy Hall, CCLXVIII, Jimmy Hall, CCLXIX, Jimmy Hall, CCLXX, Jimmy Hall, CCLXXI, Jimmy Hall, CCLXXII, Jimmy Hall, CCLXXIII, Jimmy Hall, CCLXXIV, Jimmy Hall, CCLXXV, Jimmy Hall, CCLXXVI, Jimmy Hall, CCLXXVII, Jimmy Hall, CCLXXVIII, Jimmy Hall, CCLXXIX, Jimmy Hall, CCLXXX, Jimmy Hall, CCLXXXI, Jimmy Hall, CCLXXXII, Jimmy Hall, CCLXXXIII, Jimmy Hall, CCLXXXIV, Jimmy Hall, CCLXXXV, Jimmy Hall, CCLXXXVI, Jimmy Hall, CCLXXXVII, Jimmy Hall, CCLXXXVIII, Jimmy Hall, CCLXXXIX, Jimmy Hall, CCXC, Jimmy Hall, CCXCI, Jimmy Hall, CCXCII, Jimmy Hall, CCXCIII, Jimmy Hall, CCXCIV, Jimmy Hall, CCXCV, Jimmy Hall, CCXCVI, Jimmy Hall, CCXCVII, Jimmy Hall, CCXCVIII, Jimmy Hall, CCXCIX, Jimmy Hall, CCC, Jimmy Hall, CCCI, Jimmy Hall, CCCII, Jimmy Hall, CCCIII, Jimmy Hall, CCCIV, Jimmy Hall, CCCV, Jimmy Hall, CCCVI, Jimmy Hall, CCCVII, Jimmy Hall, CCCVIII, Jimmy Hall, CCCIX, Jimmy Hall, CCCX, Jimmy Hall, CCCXI, Jimmy Hall, CCCXII, Jimmy Hall, CCCXIII, Jimmy Hall, CCCXIV, Jimmy Hall, CCCXV, Jimmy Hall, CCCXVI, Jimmy Hall, CCCXVII, Jimmy Hall, CCCXVIII, Jimmy Hall, CCCXIX, Jimmy Hall, CCCXX, Jimmy Hall, CCCXXI, Jimmy Hall, CCCXXII, Jimmy Hall, CCCXXIII, Jimmy Hall, CCCXXIV, Jimmy Hall, CCCXXV, Jimmy Hall, CCCXXVI, Jimmy Hall, CCCXXVII, Jimmy Hall, CCCXXVIII, Jimmy Hall, CCCXXIX, Jimmy Hall, CCCXXX, Jimmy Hall, CCCXXXI, Jimmy Hall, CCCXXXII, Jimmy Hall, CCCXXXIII, Jimmy Hall, CCCXXXIV, Jimmy Hall, CCCXXXV, Jimmy Hall, CCCXXXVI, Jimmy Hall, CCCXXXVII, Jimmy Hall, CCCXXXVIII, Jimmy Hall, CCCXXXIX, Jimmy Hall, CCCXL, Jimmy Hall, CCCXLI, Jimmy Hall, CCCXLII, Jimmy Hall, CCCXLIII, Jimmy Hall, CCCXLIV, Jimmy Hall, CCCXLV, Jimmy Hall, CCCXLVI, Jimmy Hall, CCCXLVII, Jimmy Hall, CCCXLVIII, Jimmy Hall, CCCXLIX, Jimmy Hall, CCCL, Jimmy Hall, CCCLI, Jimmy Hall, CCCLII, Jimmy Hall, CCCLIII, Jimmy Hall, CCCLIV, Jimmy Hall, CCCLV, Jimmy Hall, CCCLVI, Jimmy Hall, CCCLVII, Jimmy Hall, CCCLVIII, Jimmy Hall, CCCLIX, Jimmy Hall, CCCLX, Jimmy Hall, CCCLXI, Jimmy Hall, CCCLXII, Jimmy Hall, CCCLXIII, Jimmy Hall, CCCLXIV, Jimmy Hall, CCCLXV, Jimmy Hall, CCCLXVI, Jimmy Hall, CCCLXVII, Jimmy Hall, CCCLXVIII, Jimmy Hall, CCCLXIX, Jimmy Hall, CCCLXX, Jimmy Hall, CCCLXXI, Jimmy Hall, CCCLXXII, Jimmy Hall, CCCLXXIII, Jimmy Hall, CCCLXXIV, Jimmy Hall, CCCLXXV, Jimmy Hall, CCCLXXVI, Jimmy Hall, CCCLXXVII, Jimmy Hall, CCCLXXVIII, Jimmy Hall, CCCLXXIX, Jimmy Hall, CCCLXXX, Jimmy Hall, CCCLXXXI, Jimmy Hall, CCCLXXXII, Jimmy Hall, CCCLXXXIII, Jimmy Hall, CCCLXXXIV, Jimmy Hall, CCCLXXXV, Jimmy Hall, CCCLXXXVI, Jimmy Hall, CCCLXXXVII, Jimmy Hall, CCCLXXXVIII, Jimmy Hall, CCCLXXXIX, Jimmy Hall, CCCXC, Jimmy Hall, CCCXCI, Jimmy Hall, CCCXCII, Jimmy Hall, CCCXCIII, Jimmy Hall, CCCXCIV, Jimmy Hall, CCCXCV, Jimmy Hall, CCCXCVI, Jimmy Hall, CCCXCVII, Jimmy Hall, CCCXCVIII, Jimmy Hall, CCCXCIX, Jimmy Hall, CD, Jimmy Hall, CDI, Jimmy Hall, CDII, Jimmy Hall, CDIII, Jimmy Hall, CDIV, Jimmy Hall, CDV, Jimmy Hall, CDVI, Jimmy Hall, CDVII, Jimmy Hall, CDVIII, Jimmy Hall, CDIX, Jimmy Hall, CDX, Jimmy Hall, CDXI, Jimmy Hall, CDXII, Jimmy Hall, CDXIII, Jimmy Hall, CDXIV, Jimmy Hall, CDXV, Jimmy Hall, CDXVI, Jimmy Hall, CDXVII, Jimmy Hall, CDXVIII, Jimmy Hall, CDXIX, Jimmy Hall, CDXX, Jimmy Hall, CDXXI, Jimmy Hall, CDXXII, Jimmy Hall, CDXXIII, Jimmy Hall, CDXXIV, Jimmy Hall, CDXXV, Jimmy Hall, CDXXVI, Jimmy Hall, CDXXVII, Jimmy Hall, CDXXVIII, Jimmy Hall, CDXXIX, Jimmy Hall, CDXXX, Jimmy Hall, CDXXXI, Jimmy Hall, CDXXXII, Jimmy Hall, CDXXXIII, Jimmy Hall, CDXXXIV, Jimmy Hall, CDXXXV, Jimmy Hall, CDXXXVI, Jimmy Hall, CDXXXVII, Jimmy Hall, CDXXXVIII, Jimmy Hall, CDXXXIX, Jimmy Hall, CDXL, Jimmy Hall, CDXLI, Jimmy Hall, CDXLII, Jimmy Hall, CDXLIII, Jimmy Hall, CDXLIV, Jimmy Hall, CDXLV, Jimmy Hall, CDXLVI, Jimmy Hall, CDXLVII, Jimmy Hall, CDXLVIII, Jimmy Hall, CDXLIX, Jimmy Hall, CDL, Jimmy Hall, CDLI, Jimmy Hall, CDLII, Jimmy Hall, CDLIII, Jimmy Hall, CDLIV, Jimmy Hall, CDLV, Jimmy Hall, CDLVI, Jimmy Hall, CDLVII, Jimmy Hall, CDLVIII, Jimmy Hall, CDLIX, Jimmy Hall, CDLX, Jimmy Hall, CDLXI, Jimmy Hall, CDLXII, Jimmy Hall, CDLXIII, Jimmy Hall, CDLXIV, Jimmy Hall, CDLXV, Jimmy Hall, CDLXVI, Jimmy Hall, CDLXVII, Jimmy Hall, CDLXVIII, Jimmy Hall, CDLXIX, Jimmy Hall, CDLXX, Jimmy Hall, CDLXXI, Jimmy Hall, CDLXXII, Jimmy Hall, CDLXXIII, Jimmy Hall, CDLXXIV, Jimmy Hall, CDLXXV, Jimmy Hall, CDLXXVI, Jimmy Hall, CDLXXVII, Jimmy Hall, CDLXXVIII, Jimmy Hall, CDLXXIX, Jimmy Hall, CDLXXX, Jimmy Hall, CDLXXXI, Jimmy Hall, CDLXXXII, Jimmy Hall, CDLXXXIII, Jimmy Hall, CDLXXXIV, Jimmy Hall, CDLXXXV, Jimmy Hall, CDLXXXVI, Jimmy Hall, CDLXXXVII, Jimmy Hall, CDLXXXVIII, Jimmy Hall, CDLXXXIX, Jimmy Hall, CDXC, Jimmy Hall, CDXCI, Jimmy Hall, CDXCII, Jimmy Hall, CDXCIII, Jimmy Hall, CDXCIV, Jimmy Hall, CDXCV, Jimmy Hall, CDXCVI, Jimmy Hall, CDXCVII, Jimmy Hall, CDXCVIII, Jimmy Hall, CDXCIX, Jimmy Hall, CM, Jimmy Hall, CMI, Jimmy Hall, CMII, Jimmy Hall, CMIII, Jimmy Hall, CMIV, Jimmy Hall, CMV, Jimmy Hall, CMVI, Jimmy Hall, CMVII, Jimmy Hall, CMVIII, Jimmy Hall, CMIX, Jimmy Hall, CMX, Jimmy Hall, CMXI, Jimmy Hall, CMXII, Jimmy Hall, CMXIII, Jimmy Hall, CMXIV, Jimmy Hall, CMXV, Jimmy Hall, CMXVI, Jimmy Hall, CMXVII, Jimmy Hall, CMXVIII, Jimmy Hall, CMXIX, Jimmy Hall, CMXX, Jimmy Hall, CMXXI, Jimmy Hall, CMXXII, Jimmy Hall, CMXXIII, Jimmy Hall, CMXXIV, Jimmy Hall, CMXXV, Jimmy Hall, CMXXVI, Jimmy Hall, CMXXVII, Jimmy Hall, CMXXVIII, Jimmy Hall, CMXXIX, Jimmy Hall, CMXXX, Jimmy Hall, CMXXXI, Jimmy Hall, CMXXXII, Jimmy Hall, CMXXXIII, Jimmy Hall, CMXXXIV, Jimmy Hall, CMXXXV, Jimmy Hall, CMXXXVI, Jimmy Hall, CMXXXVII, Jimmy Hall, CMXXXVIII, Jimmy Hall, CMXXXIX, Jimmy Hall, CMXL, Jimmy Hall, CMXLI, Jimmy Hall, CMXLII, Jimmy Hall, CMXLIII, Jimmy Hall, CMXLIV, Jimmy Hall, CMXLV, Jimmy Hall, CMXLVI, Jimmy Hall, CMXLVII, Jimmy Hall, CMXLVIII, Jimmy Hall, CMXLIX, Jimmy Hall, CML, Jimmy Hall, CMLI, Jimmy Hall, CMLII, Jimmy Hall, CMLIII, Jimmy Hall, CMLIV, Jimmy Hall, CMLV, Jimmy Hall, CMLVI, Jimmy Hall, CMLVII, Jimmy Hall, CMLVIII, Jimmy Hall, CMLIX, Jimmy Hall, CMLX, Jimmy Hall, CMLXI, Jimmy Hall, CMLXII, Jimmy Hall, CMLXIII, Jimmy Hall, CMLXIV, Jimmy Hall, CMLXV, Jimmy Hall, CMLXVI, Jimmy Hall, CMLXVII, Jimmy Hall, CMLXVIII, Jimmy Hall, CMLXIX, Jimmy Hall, CMLXX, Jimmy Hall, CMLXXI, Jimmy Hall, CMLXXII, Jimmy Hall, CMLXXIII, Jimmy Hall, CMLXXIV, Jimmy Hall, CMLXXV, Jimmy Hall, CMLXXVI, Jimmy Hall, CMLXXVII, Jimmy Hall, CMLXXVIII, Jimmy Hall, CMLXXIX, Jimmy Hall, CMLXXX, Jimmy Hall, CMLXXXI, Jimmy Hall, CMLXXXII, Jimmy Hall, CMLXXXIII, Jimmy Hall, CMLXXXIV, Jimmy Hall, CMLXXXV, Jimmy Hall, CMLXXXVI, Jimmy Hall, CMLXXXVII, Jimmy Hall, CMLXXXVIII, Jimmy Hall, CMLXXXIX, Jimmy Hall, CMXC, Jimmy Hall, CMXCI, Jimmy Hall, CMXCII, Jimmy Hall, CMXCIII, Jimmy Hall, CMXCIV, Jimmy Hall, CMXCV, Jimmy Hall, CMXCVI, Jimmy Hall, CMXCVII, Jimmy Hall, CMXCVIII, Jimmy Hall, CMXCIX, Jimmy Hall, CM, Jimmy Hall, CMI, Jimmy Hall, CMII, Jimmy Hall, CMIII, Jimmy Hall, CMIV, Jimmy Hall, CMV, Jimmy Hall, CMVI, Jimmy Hall, CMVII, Jimmy Hall, CMVIII, Jimmy Hall, CMIX, Jimmy Hall, CMX, Jimmy Hall, CMXI, Jimmy Hall, CMXII, Jimmy Hall, CMXIII, Jimmy Hall, CMXIV, Jimmy Hall, CMXV, Jimmy Hall, CMXVI, Jimmy Hall, CMXVII, Jimmy Hall, CMXVIII, Jimmy Hall, CMXIX, Jimmy Hall, CMXX, Jimmy Hall, CMXXI, Jimmy Hall, CMXXII, Jimmy Hall, CMXXIII, Jimmy Hall, CMXXIV, Jimmy Hall, CMXXV, Jimmy Hall, CMXXVI, Jimmy Hall, CMXXVII, Jimmy Hall, CMXXVIII, Jimmy Hall, CMXXIX, Jimmy Hall, CMXXX, Jimmy Hall, CMXXXI, Jimmy Hall, CMXXXII, Jimmy Hall, CMXXXIII, Jimmy Hall, CMXXXIV, Jimmy Hall, CMXXXV, Jimmy Hall, CMXXXVI, Jimmy Hall, CMXXXVII, Jimmy Hall, CMXXXVIII, Jimmy Hall, CMXXXIX, Jimmy Hall, CMXL, Jimmy Hall, CMXLI, Jimmy Hall, CMXLII, Jimmy Hall, CMXLIII, Jimmy Hall, CMXLIV, Jimmy Hall, CMXLV, Jimmy Hall, CMXLVI, Jimmy Hall, CMXLVII, Jimmy Hall, CMXLVIII, Jimmy Hall, CMXLIX, Jimmy Hall, CML, Jimmy Hall, CMLI, Jimmy Hall, CMLII,

MEDINA

N. V. BRALEY, Editor

"There's a chile among ye taking notes, an' faith he'll prent 'em."

Mr. and Mrs. O. W. Coons left Monday morning for Marble Falls for a visit with relatives.

Mr. and Mrs. R. L. Whitehead of Bandera were Saturday after noon visitors in Medina.

Mr. and Mrs. Joe Kowo from Louis Norwood at youth center. Bellmeade were visiting relatives Saturday afternoon.

Mr. and Mrs. Ben Bauerlein and Frank Lawrence Chance left from Galveston are visiting with Sunday for a few days visit with Mr. and Mrs. C. E. Moore and family and return to Mr. and Mrs. Bauerlein's son, Mr. and Mrs. W. H. Lawrence and Mr. and Mrs. F. E. Bau-

Mrs. Ada Jones has returned to her home in Medina after spending several days in the home of her daughter, Mrs. Ben Bauerlein.

Mrs. Ben Bauerlein and children spent Thursday in Bandera with Mrs. Bauerlein's mother, Mrs. Ada Jones.

Mrs. Ben Bauerlein and children spent Thursday in Bandera with Mrs. Bauerlein's mother, Mrs. Ada Jones.

The Methodists will have a Christmas program at their church Monday evening.

The invitation cards are out for the celebration of the silver wedding anniversary of Mr. and Mrs. Ben Bauerlein.

Mr. and Mrs. Joe Kowo from Louis Norwood at youth center. Bellmeade were visiting relatives Saturday afternoon.

Mr. and Mrs. Ben Bauerlein and Frank Lawrence Chance left from Galveston are visiting with Sunday for a few days visit with Mr. and Mrs. C. E. Moore and family and return to Mr. and Mrs. Bauerlein's son, Mr. and Mrs. W. H. Lawrence and Mr. and Mrs. F. E. Bau-

Mrs. Ada Jones has returned to her home in Medina after spending several days in the home of her daughter, Mrs. Ben Bauerlein.

Mrs. Ben Bauerlein and children spent Thursday in Bandera with Mrs. Bauerlein's mother, Mrs. Ada Jones.

Mrs. Ben Bauerlein and children spent Thursday in Bandera with Mrs. Bauerlein's mother, Mrs. Ada Jones.

TARPLEY

MRS. A. A. JEFFERS, Reporter

Sunday guests at the home of Mr. and Mrs. Otto Sprott were Mr. and Mrs. Felix Sprott and daughters of Kerrville, Mr. and Mrs. Otto Sprott of Fredericksburg, Mr. and Mrs. Ernest Schelle of Bandera, Mr. and Mrs. Herman Biermann, Mrs. Fritz Biermann and daughter, Bertha, of Comfort, Mrs. Nancy Gregory and sister of Hondo, Mrs. A. D. Hall of Highland Wanser, Mr. and Mrs. Wilbur Sprott and Elsa Lee Sprott of Tarpley.

Mr. and Mrs. Ben Bauerlein and Frank Lawrence Chance left from Galveston are visiting with Sunday for a few days visit with Mr. and Mrs. C. E. Moore and family and return to Mr. and Mrs. Bauerlein's son, Mr. and Mrs. W. H. Lawrence and Mr. and Mrs. F. E. Bau-

Mrs. Ada Jones has returned to her home in Medina after spending several days in the home of her daughter, Mrs. Ben Bauerlein.

Mrs. Ben Bauerlein and children spent Thursday in Bandera with Mrs. Bauerlein's mother, Mrs. Ada Jones.

Mrs. Ben Bauerlein and children spent Thursday in Bandera with Mrs. Bauerlein's mother, Mrs. Ada Jones.

FARMERS MUST FILE DECLARATIONS OF ESTIMATED TAX

Frank Seefeld, Collector of Internal Revenue for the First Texas District, with headquarters at Austin, Texas, today reminded farmers in his district of the necessity of filing Declarations of Estimated Tax for the calendar year 1950.

Collector Seefeld advised that the law provides that any person derives at least two-thirds of his income from farming and files his return on a calendar year basis may postpone the filing of Declaration of Estimated Tax for 1950 on Form 1040-ES (1950) until January 15, 1951 however, if a farmer so desires, he may file a declaration for the calendar year 1950 on Form 1040-ES (1950) on or before December 15, 1950, and pay the estimated tax in full at that time.

NOTICE OF GENERAL ELECTION OF DIRECTORS FOR BANDERA COUNTY WATER CONTROL AND IMPROVEMENT DISTRICT NO. 1.

Pursuant to order of the Board of Directors of the Bandera County Water Control and Improvement District No. 1, made and entered on December 13, 1950, notice is hereby given that a general election for the purpose of electing three directors for said district, each to serve two years, will be held in said District on the second Tuesday in January, 1951, being January 9, 1951, the said District being adjacent to the Medina River and embracing Bandera, Bandera County, Texas, being entirely in said county, the exact boundaries of which are set out in an order of the Commissioners' Court of Bandera County, granting petition for the exclusion of said district and recorded in Volume 8, at page 167 of the Commissioners' Court Records of Bandera County, in the office of the County Clerk of said county, which election was ordered by the Board of Directors of said District, and election will be held at the following voting place in said District, to-wit: In the City Hall in Bandera.

Only qualified voters who own property subject to taxation in said District and who have duly rendered the same for taxation for the year 1950 shall be entitled to vote at said election.

Those desiring to vote for the election of directors shall have written or printed on their ballots the words "For Directors" and those opposed to the election of directors shall have written or printed on their ballots the words "Against Directors."

BRIGHT CHRISTMAS

ONE SHOT SENDS DOWN DEER

JANUARY-FEBRUARY DRAFT QUARTER HORSE AND CUTTING HORSE CONTEST

FUN BUCK

Mrs. Lace Langford was proud

Bandera meets in Hall

CALL INCREASED

Texas, December 14— WILL BE EXPOSITION

FEATURE

Quarter Horse show and ran-

The drowsing of a wet Christ-

Bandera county in Boyle

Highway 16, from 6-4 mile west

Exposition, February 16-25 at the

Cross the San Antonio

Association to stock show

Wet years of rain, standing

Manager James F. Grote,

TO BE YOUNG

Quarter horse show and ran-

Merry Christmas

1950

■ CIGARETTES, per carton, . . .	$1.84		
■ SUGAR, Pure Cane, 5 pounds, . . .	42c		
■ CRUSTENE, 3-pound carton . . .	81c		
■ COFFEE, FOLGER'S, per pound, . .	81c		
■ CHERRIES, Chocolate Covered, 1-lb.	49c		
■ OLEOMARGARINE, Blue Bonnet, 1-lb.	31c		
CORN	18c	Cranberries, lb.	19c
PEACHES	29c	Lettuce, head	9c
PEARS	43c	Parsley, bunch	10c
PICKLES	28c	Apples, Fancy, lb.	12½c
MIRACLE WHIP	39c	Lemons, doz.	29c
TISSUE	25c	Oranges, doz.	29c
WALNUTS	45c	Turkeys, Toms, lb.	55c
ALMONDS	48c	Turkeys, Hens, lb.	55c
BRAZIL NUTS	48c	Picnics, lb.	42c
		Hens, Fresh, lb.	49c
		Roast, Pork, lb.	51c
		Roast, Chuck, lb.	55c
		Christmas Hams	
		14 and 16 lb., per lb.	62c

On Our Gift Counters

Red Myrick Western Shirts	$5.95
Dan Ritter Plaid Sport Shirts	$4.95
Men's Pajamas, Combed Broadcloth	$3.98
Pure Silk or Nylon Hand Painted Ties	$2.50
Boxed Rayon Ties	$1.00
Men's Blanket Robes	$5.95
Ladies' Outing Flannel Gowns	$2.79
Rayon Lace Trimmed Gowns	$2.98
Sittin Sox, (wool with leather soles)	$2.49
All Styles of Wool Sweaters	25% off
Pete's Cowboy Boots, Children's	$3.95 to $9.95
Carving Sets with Sharpener	$1.98
Boye's Kitchen Scissors	$1.95
Plastic Dominoes, Set	$3.49

Fireworks Tricycles WAGONS

Gift Lingerie Nylon Hose

New Shipment of Peter's Shoes

Wool and Leather Gloves

Blankets Towels Sheets

Boyle's Store

PHONE 81 "EVERYTHING YOU NEED" MAIN STREET

Christmas Gift Suggestions For the Lady in Your Life

LOVELY NYLON LINGERIE

WINTER DRESSES, HATS

A well Qualified Beauty Shop with Expert Operators

Modern Dress and Beauty Shop

DELIVERED TO YOUR DOOR

MONDAYS and THURSDAYS

LAUNDRY and DRY CLEANING

For Pick Up and Delivery Phone

Bandera 168

Medina City 39

SHEPHERD LAUNDRIES

DALLAS MORNING NEWS

Buy Dallas Morning News

U.S. BATTALION

SAN ANTONIO

for Daily and Sunday News for A and Dallas Sunday

for The Dallas Morning News for Texas and Texas and Farm

for Markets, Sports, Texas for Financial, Religious, Farm

SUBSCRIBE NOW TO THE Dallas Morning News

FILL OUT AND MAIL THIS COUPON

Circulation Department, The Dallas Morning News, Dallas, Texas

Gentlemen:

Please send me The Dallas Morning News, DAILY and SUNDAY, for which I agree to pay $ ... per month.

(Check or money order is enclosed for ...)

□ 1 month $1.00 □ 3 months $2.75 □ 6 months $5.00

(Price rates and zone maps in Texas)

NAME

ADDRESS PHONE NO.

CITY STATE

USED CAR BARGAINS

We will Give $15.00 Worth of Groceries at any Grocery Store in Bandera with Every Used Car Sold from Now to January 1, 1951.

1938 F	$295.00
1940	$325.00
1938	$175.00
1939	$200.00
1937	$125.00
1938	$185.00
1937	$100.00
1941	$495.00
1945	$895.00
	$1150.00
1938	Motor
	$150.00
1948	$1295.00
1951	$1795.00
1947	$1750.00
	$1550.00

$25.00 to $100.00

Ranchmen's Chevrolet Co.

E. L. McKAY, Owner BANDERA, TEXAS

Holiday MEATS

FRYERS, . 49c	PEAS 17c
PICNICS, . 39c	TISSUE 25c
Pan Saugage, . . 49c	Facial Tissue 19c
Pork Roast 49c	Dinner Napkins 41c
Pork Chops 49c	
Sirloin Steak, . . 76c	DREFT 28c
Slab Bacon, Armour Star 49c	SNOWDRIFT 89c

Christmas Food SPECIALS

FLOUR	47c
SUGAR	43c
COFFEE	75c
McCORMICK'S BLACK PEPPER, 1½ ounces,	29c

PEARS	41c
CHERRIES	49c
FRUIT CAKE	$2.05
GREEN BEANS	20c
ORANGES	25c
APPLES	11c
TANGERINES	29c
CELERY	15c
LETTUCE	13c
GREEN ONIONS	9c

OCEAN SPRAY CRANBERRY SAUCE, 2 for 25c

PIGGLY WIGGLY

GRASS FIRES NUMEROUS THE PAST WEEK

During the past week the Bandera Fire Department has been called out to help extinguish grass fires in pastures near town. Considerable area has burned off in the Floyd Prue pasture, the pasture of Mrs. Ben Clark, at the Smith Wright place, and others. During this dry weather, when the grass is rank and dead, the danger is great and extra precaution should be taken to prevent fires.

LADIES BIBLE CLASS DISCUSSES THE CHURCH

The Ladies' Bible Class met at the Church of Christ Wednesday morning for a study and discussion of "The Church and It's Future". The next lesson will be "The Church and It's Establishment" which will be considered at the regular class on January 3. Those present at the meeting were Mrs. and Mrs. Ralph Sand

CARD OF THANKS

I wish to express my sincere thanks to my neighbors and friends for the many acts of kindness shown me during my recent illness.

Mrs. Ella Mae Hall

"Everything must be sold", Lowe, moving to place from Bandera. Everything must be sold. Terms cash. Lowe Furniture Co.

BAPTIST MISSIONARY SOCIETY MET WITH MRS. BROWN

The women of the Baptist Missionary Society met with Mrs. J. R. Brown last Thursday for their regular monthly business and Bible study. Refreshments of Christmas decorated cookies, coffee and tea were served by the hostess, Mrs. Brown.

Present were: Mesdames C. R. Turner, A. B. Langford, Otis Love, Arthur Strom, Velma Hankins, C. E. Mansfield, Frank Braden, H. T. Arnold, Rhea Mansfield, A. L. Mansfield, Baker, Andrew Dawson, J. R. Price, W. J. Davenport, W. W. Cardwell, George Bradley and Miss Pearl Duke. Mrs. Frank Braden led in the study of the 9th and 10th chapters of Hebrews.

TEXAS TO HAVE 1,950,000 SCHOOL CHILDREN BY 1960

AUSTIN, Texas, December 14— Enrollment in the public school system of Texas will reach 1,950,000 children by 1960 if present trends continue, the School Finance Research Project of the University of Texas College of Education predicted today.

The total sum would be given by the Austin School of Medicine administration of the plan.

Mrs. Bill Hall and Mrs. Ralph Sand were Monday visitors in Texas with Mrs. Hall's mother, Mrs. Nannie Hall, who is ill.

Mrs. Ralph Sand was a Monday visitor in Kerrville

We extend

Season's Greetings

To our Friends and Customers for a Merry Christmas and a Happy New Year

BILL MARTIN'S BARBER SHOP

Merry Christmas

TO YOU AND YOUR WHOLE FAMILY OUR BEST WISHES

CITY HOTEL

Season's Greetings

MAY YOU ENJOY AN ENCHANTED CHRISTMAS

1950

THE CHICKEN SHACK

SEASON OF GOOD CHEER

Christmas

TREAT YOURSELF TO A FULL DAY OF HAPPINESS

RANCH HOUSE CAFE

Merry Christmas

In all sincerity-- the fullness of joy be yours this Yule.

1950

YOUR PIGGLY-WIGGLY STORE

Merry Christmas!

From all of us to all of you

STRICKER'S Blacksmith Shop

BANDERA

Merry Christmas

and our sincerest wishes for a Happy New Year

V. A. WILLIAMS' BARBER SHOP

MEDINA

Merry Christmas

The true peace and joy of the season be with you....

1950

COTTAGE BEAUTY SHOP

We wish you well this season.

MR. AND MRS. ERNST LINDNER

Merry Christmas

BUD'S RADIO SHOP

NOEL 1950

Merry Christmas

For our town and its good people, a joyous and bountiful season.

FREE STATE OIL COMPANY

BANDERA

Christmas Greetings to all of you from all of us

FIRST BAPTIST CHURCH

MEDINA

Christmas Joy

May all good things be yours this happy season

MEDINA DRUG STORE

MR. AND MRS. H. C. GOLLBERG

Merry Christmas 1950

Best wishes for your happiness this Yule-tide.

PRESTON WEDGEWORTH & SONS

Road Building, Tanking and Clearing

Holiday Greetings

Let carols proclaim our Christmas wish.

1950

FRONTIER HOTEL BARBER SHOP

Mr. and Mrs. J. L. McBRIDE

Merry Christmas and A Happy New Year From Your

FULLER BRUSH MAN

D. S. LEWIS

Seasons Greetings may the coming year be one of happiness

GRAHAM'S FOOD MARKET AND LOCKER PLANT

MEDINA

Merry Christmas

1950

and our very best wishes

May the blessing of peace be in all your homes.

BANDERA MERCANTILE

Merry Christmas

1950

May the season give you peace.

A. V. PUE, County Judge
ROSCOE L. HAYES, County and District Clerk
W. H. BURNS, Sheriff, Tax Assessor and Collector
MRS. HENRY JURECZKI, County Treasurer
GLENDON ROBERTS, County Attorney

CHRISTMAS GREETINGS

May This be the Happiest Christmas You Have Ever Known

W. R. Fletcher

Abstractor

Merry Christmas

to You and Yours... and a Happy, Prosperous New Year

W. O. HATFIELD'S RED & WHITE STORE

MEDINA

1950 Christmas Joy

MAY ALL THE BLESSINGS OF THE SEASON BE YOURS.

STOKES' I. G. A. STORE

MEDINA

SEASON'S GREETINGS

Merry Christmas 1950

We're deeply grateful for the gift of your friendship.

FRONTIER SHOP

BANDERA

Merry CHRISTMAS 1950

Let a holiday spirit prevail, and giver and receiver alike cherish the happiest Christmas ever. May the faith of the children be strong in your hearts.

PLUMMER FUNERAL HOME

BANDERA

Christmas Greetings

The peace of Christmas be yours.

1950

O. O. ADAMS HARDWARE

BANDERA

DECK THE HALLS

It's the season for jollity. Let's share it.

SINCLAIR SERVICE STATION

Bundles of Happiness 1950

To all in our town: May you enjoy a superbly happy Christmas.

FITZGERALD'S

BANDERA

Joyous Noël

And in plain old American--- a Merry Christmas!

1950

BANTEX THEATER

BANDERA

Merry Christmas

Good friends, let us be thankful for this gracious season.

1950

FRONTIER DRUG STORE

BANDERA

Loads of CHRISTMAS JOY

May there be no sidetracking of the HAPPINESS EXPRESS!

1950

THE FIRST STATE BANK

BANDERA

GREETINGS 1950

A sprightly, gay Christmas to you.

B. F. LANGFORD & SON, HARDWARE

BANDERA

1950 All the joy...

that a Merry Christmas can mean is our sincere wish for you this glad holiday season!

RUCO GAS AND OIL
RUGH'S TEXACO STATION
RUGH'S GULF STATION

BANDERA

Best Wishes

Here's to a bright and beautiful Christmas 1950

FIRST NATIONAL BANK

BANDERA

CONWILL'S
Food Store

CHRISTMAS JOY

May heaven and nature sing for you this season.

ALAMO
LUMBER CO.

Christmas wishes

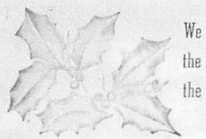

We would share the blessings of the season with you.

May your homes be alight with warmth and peace.

1950

Ryan's
Red & White Store

FRONTIER TIMES MUSEUM

The true peace and joy of the season be with you...

1950

Merry Christmas

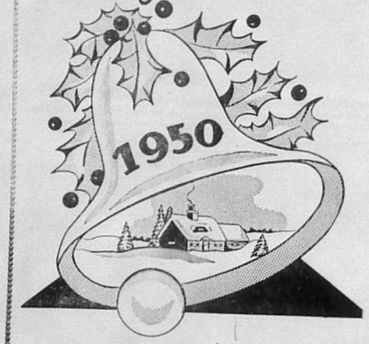

May the wonderful tidings of Chistmas sound in all your hearts.

D'Spain Motor Co.

Season's Greetings

Our very best Christmas wishes.

1950

MODERN DRESS AND BEAUTY SHOP

Season's Greetings

SNAPPY CLEANERS

Merry Christmas 1950

To all the good people of our town we wish the sum of all happiness.

Let us share the joy of the season without stint.

Ranchmen's
Chevrolet Company

Bandera
SCHOOL DAZE

CALENDAR OF EVENTS TO BE MAINTAINED DURING SCHOOL YEAR

In order that dates of school events as well as dates of other happenings may be kept in mind, School Daze is again publishing a calendar of events. All organizations in the town are invited to contact the school or the Bandera Bulletin and include the dates of their meetings in this calendar.

DATE	EVENT	PLACE
Dec. 22	Senior Class Party	
Dec. 22 through Jan. 2	Sophomore Covered Dish Party School Out for Christmas Holidays	
Dec. 25	Masonic Lodge	
Dec. 25	Lion's Club Meeting	
Jan. 1	School Board Meeting	Bandera High School
Jan. 2,	School Starts after Holidays	
Jan. 4	Lion's Club Meeting	
Jan. 8	FHA Meeting	Bandera High School
	Band Sponsor Meeting	Bandera High School
Jan. 9	Masonic Lodge	
Jan. 11	Lion's Club Meeting	
Jan. 15	Masonic Lodge	
Jan. 16	P.T.A.	Bandera High School
Jan. 18	Lion's Club Meeting	
Jan. 22	Masonic Lodge	
Jan. 25	Lion's Club Meeting	

1950-1951
BASKET BALL SCHEDULE
(DISTRICT GAMES)

January 5 ... Bandera at Comfort
January 12 ... Center Point at Bandera
January 16 ... Comfort at Comfort
January 19 ... Bandera at Medina
January 26 ... Bandera at Comfort
January 30 ... Center Point at Center Point (Bandera's home game)

FIRST GRADE NEWS

SIXTH GRADE NEWS

FRESHMEN NEWS

SEVENTH GRADE NEWS

THIRD GRADE NEWS

EIGHTH GRADE NEWS

Herrera, Jimmy Kutner, Harold Moore, Bey Lee Prentice, Bill Henderson and Carroll Fine. The mothers who assisted in giving the party were: Mrs. George Bradley, Mrs. Herrera, Mrs. W. W. Card, Mrs. Word, and last but not least our teacher, Mrs. Parks.

The refreshments were: arterial kinds of beautifully decorated cookies, fruit punch, salted nuts, popcorn balls and Christmas candy.

We played several Christmas games and after that A. J. played Santa and passed out the gifts.

Everyone was dressed very nice and had a wonderful time.

Patsy Cardwell, Reporter

JUNIOR NEWS

The Juniors didn't do much traveling this weekend as they will be going places during the Christmas holidays.

Lowell Fine visited in San Antonio Saturday.

We are all looking forward to the Christmas holidays and also to our class party which will take place on Friday night at Mrs. Lowell Fine's home.

Well at long last we raided the Senior class atmosphere and lost. We have to lose them sometime and who will get to classify first then?

SOPHOMORE GOSSIP

We had a class meeting Wednesday. The Girls Basketball team elected Mary Lou Lynch as captain, so we expect them to do real well this season. Practice is being held every evening. Two new girls have been added to the squad, Mary Lou Lynch and Mary Lou Lynch. Both are from Bandera. Mary Lou Lynch is a transfer from Bandera and Mary Lou Lynch is a transfer from Bandera. Both are from Bandera. Mary Lou Lynch is a transfer from Bandera and Mary Lou Lynch is a transfer from Bandera. Both are from Bandera.

P. T. A. NEWS

The Bandera P.T.A. met last Thursday night, December 14, 1950, at the school auditorium. The meeting was opened with the singing of "America" by the group. Mrs. Ben Ellis, president, presided over the business session. Mrs. Ellis announced that the Christmas party would be held on Friday, December 22, 1950, at the school auditorium. The party will be for the children of the school. The children will be given a gift and a treat. The party will be held at 7:30 p.m. The children will be given a gift and a treat. The party will be held at 7:30 p.m.

SCHOOL DAZE VACATION

With the last issue of School Daze for the year 1950 being published this week, the staff will be on vacation for the Christmas holidays. The staff will be back in school on January 2, 1951. The staff will be back in school on January 2, 1951.

BASKETBALL HOPE

Bandera High School basketball team will play its first game of the season on December 29, 1950, at the Bandera High School gymnasium. The game will be played at 7:30 p.m. The game will be played at 7:30 p.m.

CHURCH ATTENDANCE

The Bandera High School basketball team will play its first game of the season on December 29, 1950, at the Bandera High School gymnasium. The game will be played at 7:30 p.m. The game will be played at 7:30 p.m.

We regret the loss of another class member, Herbert Hughes. He withdrew from school Tuesday. The Hughes have returned to Jackson, Mississippi, for residence. We are afraid we won't be the largest high school class as we were at the beginning.

THE SENIOR GAB

It is rather hard to get the spirit of Christmas when we have all of July weather! But the following Seniors went Christmas shopping Saturday: Mary Patricia Jank, Dorothy and Jerry Zoumaras, and Mary Lou Lynch went to San Antonio Monday.

Buddy Rountree, Luther James and Ivet Taylor, Jr., played in the basketball game Saturday night in Sisterz. The boys played Hondo girls with the following scores: 30-21, 33-25, 27-33, making two out of three.

Eugene Simon is reported to be in Kinches with Billy Gray in the hospital. Eugene was a former member of the class of '50 and we are sorry to hear of his misfortune.

Well as long last we ran into a real snowstorm Tuesday night. It began to snow around 10:30 p.m. and by 11:30 p.m. it was snowing hard. The snow was about 2 inches deep on the ground. The snow was about 2 inches deep on the ground. The snow was about 2 inches deep on the ground.

NEW 1951 Chevrolet

AMERICA'S LARGEST AND FINEST LOW-PRICED CAR!

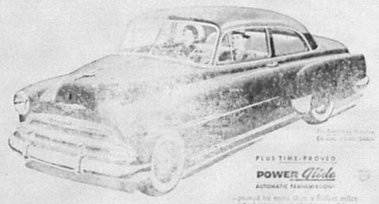

PLUS TIME-PROVED POWERGlide AUTOMATIC TRANSMISSION

All the things you want IN THE NEWEST NEW CAR FOR '51

It's good to hear of the things you want in your car, and to find them at the price you want to pay. You'll find it at your dealer's.

You'll love the car that gives you the luxurious comfort of Body by Fisher, Unisteel Body construction, Knee-Action ride, center-point steering and safety.

Come in . . . see and drive the new car of your finest, low-priced car . . . and you'll understand why more people buy Chevrolets than any other make!

Only Chevrolet Brings You All These Features At Lowest Cost

- AMERICAN BEAUTY DESIGN
- AMERICA-PREFERRED BODIES BY FISHER
- MODERN-MODE INTERIORS
- SAFETY-SIGHT INSTRUMENT PANEL
- MORE POWERFUL JUMBO-DRUM BRAKES (with Dubl-Life rivetless brake linings)
- IMPROVED CENTER-POINT STEERING (and Center-Point Design)

*Optional on De Luxe models at extra cost.

CHEVROLET

MORE PEOPLE BUY CHEVROLETS THAN ANY OTHER CAR!

Ranchmen's Chevrolet Company

E. L. McKay, Owner 24 Hour Wrecker Service

Yuletide Greetings

may joy be yours to the fullest this happy season

BANDERA LOCKER, Inc.

Del, Pete, Bill, Ervin Lon D. and Archie

NEW TELEPHONE DIRECTORY GOES TO PRESS

January 23

There's still time to change your directory listing, or order an additional listing. Please call the telephone business office.

POSTED NOTICE

The former P. W. Locklin ranch owned by me is strictly posted against hunting and any other manner of trespassing.—C. G. Clouninger. n1-12mp

POSTED NOTICE

The former P. W. Locklin ranch owned by me is strictly posted against hunting and any other manner of trespassing.—P. A. Mattingly. 15-3mc

DRILLING

Water Wells
For Farms and Ranches a SPECIALTY
See Your Old Timer for First Class Work and Satisfaction
J. P. HEINEN
Water Well Driller
Bandera, Texas

POSTED NOTICE

My ranch on Privilege Creek, Bandera County and my Mc Lo ranch in Medina county are both posted against any manner of trespassing. Meier Rountree

NOTICE TO THE PUBLIC

I will not be responsible for any bills or debts made by any one but myself.—Alton Warren. 50p

GOOD HOT PIT BARBECUE AT THE HITCHING POST

Open 10 a.m. until 12 midnight. All our good friends of Medina and Bandera are cordially invited to see us.

Cole Service

MR. AND MRS. TED WILSON

For BUTANE OR PROPANE GAS Call Butane Gas and Equipment Co. BANDERA

Mansfield Appliance Co., Phone 53 or B. F. Langford & Son, Phone 69

Beat winter to the punch!..

Let us get your car ready...now!

- with CUSTOM-MADE HAVOLINE for best protection, best performance. Fast fill. It's the best motor oil you'll find at any price!
- with Marfak chassis lubrication. Gives your car that well-oiled feeling—for quiet comfort, easier handling, better wear protection.
- with complete wash, lubrication... plus careful check-ups on all moving parts, for carefree winter driving.
- with famous regular-grated Texaco Fire-Chief...or Sky-Chief, the premium gasoline with Volatane Control.
- with PT anti-freeze...stores P.T all winter

We've all seen and felt the exclusive and put in Texaco PT anti-freeze. It's one-half corrosion-proof ... solvent. No flushing—saves time!

PT

RUGH'S TEXACO STA.

WE HAVE BEEN AUTHORIZED TO HANDLE A COMPLETE LINE OF

Philco Products

Among Others We Have . . . .
RANGES RADIOS
REFRIGERATORS
All Small Electrical Appliances

Bandera Electric Shop
Phone 191
Contracting for House Wiring

BIG ENOUGH For the Job ?

It takes speed, strength and deception for a championship football team. And when the ball is on the one-yard line, it takes real power ... size becomes mighty important.

That's true at home, too, when it comes to the hot water supply. Whether you're bathing, shaving, washing dishes, or taking care of the family laundry, you want—and need—almost any hot water.

For example, the average automatic washer needs about 50 gallons of 140 degree water within a period of 60 minutes.

Automatic Electric Water Heating helps to get things done—because there's always plenty of really hot water.

So, when you buy, be sure—and have your new home wired for electricity.

For Best and Most Economical Living
GO ALL ELECTRIC!

BANDERA ELECTRIC COOPERATIVE INC
BANDERA, TEXAS

COMPLETE STOCK OF ALL KINDS OF AMMUNITION

Shot Guns Shells and Rifle Ammunition

GUNS RIFLES SHOTGUNS

WE ALSO HAVE A GOOD SUPPLY OF HOTPOINT ELECTRIC RANGES AND REFRIGERATORS TABLETOP WATER HEATERS

B. F. Langford & Son

E. LINDNER PLUMBING & BANDERA • TEXAS

General Repairs on Any MAKE or MODEL Car

If you are interested in a new car or truck, see us before you buy. If you don't, we both lose money.

Ford D'SPAIN MOTOR Co. Ford
24 HOUR WRECKER SERVICE
Bandera, Texas — Phone: Day Night 171

RYAN'S RED & WHITE STORE

FRIDAY AND SATURDAY SPECIALS

FRYERS, pound	46c
CELERY, California Pascal, Large Stalk	17c
ONIONS, No. 1 White, pound	6c
POTATOES, No. 1 Idaho Russet, 10 pounds	33c
CRANBERRY SAUCE, Ocean Spray, 2 tall cans	27c
PEACHES, Red & White, No. 2½ can	35c
COFFEE, Red & White, pound can	80c
SWIFTNING, 3 pound pail	83c
MARGARINE, Sunspun, Colored, Quartered, lb.	29c
SUGAR, Pure Imperial Cane, 5 lb. bag	43c

REMEMBER LOVED ONES AT CHRISTMAS

Lovely Cosmetic Sets by Famous Makers
Christmas Candies

Gifts for Him
Cameras, Cigarette Lighters, Men's Gift Cosmetic Sets

Gifts for Her
DOLLS and SMALL TOYS

The Frontier Drug
PHONE 1900 HAROLD BROOKS

SPECIAL for the Holiday Season $15 Halliwell COLD WAVE $10

We have a complete line of beauty culture with expert operators

COTTAGE BEAUTY SHOP

DRS. F. T. AND RUTH CALLAHAN
Licensed Chiropractors
X-Ray Service
Office in Bausch Building
Phone 39
Bandera, Texas

DO YOU SUPPORT YOUR AMERICAN LEGION? YOU NEED IT, IT NEEDS YOU!!

Wally Lawrence of Eagle Pass spent the week-end here with his wife.

Joe Short has been on the sick list the past week but is reported to be improving.

P. F. Eckhart and daughter, Eleonora, of Hondo, were visitors in Frontier Times, Museum last Sunday.

Melvin Fitzgerald has accepted a position with the Ratcheson Chevrolet Company as car salesman.

Miss Claire Lewis of Sulphur, Louisiana, spent last week here with Mr. and Mrs. Charles Hutchison.

Capt. and Mrs. Damon McDonald and small son are here for the holidays with her parents, Mr. and Mrs. Monroe Weir.

Col Shuver is now working for the Pennsylvania Rubber Company and the Coastal, Central and West Texas as his district.

Mr. and Mrs. Orville Lindner of San Antonio spent the week-end here with her parents, Mr. and Mrs. F. Lindner.

Mr. and Mrs. William Hobbs and family have moved to Bandera from Hondo.

Mrs. Oscar Hathcock of Pipe Creek spent last Thursday in Bandera with friends.

Mrs. Ben Hathcock of Pipe Creek spent last Thursday in Bandera with friends.

BANDERA CLUB MEMBERS TO BE HONORED

Bandera county 4-H Club members will be honored on February 10 at the Houston Fat Stock Show and Livestock Exposition, Pres. dent W. A. Lee announced.

In a letter to County Agent H. P. Schlemeier, Mr. Lee reported that special concessions in prices would be made on that day which has been designated as 4-H Club Day. Veterans, agricultural students will also be feted on the day.

4-H Club members and vet eran agriculture students throughout Texas may obtain special tickets for matinee performances of the World Championship Rodeo, providing their order is received by the Stock Show before January 15, Mr. Lee said. Price of the ro deo tickets will be $1.80, including tax and front gate admission, less than one-half the established price for tickets.

In announcing the special day, Mr. Lee expressed appreciation for the splendid cooperation ac corded the show by members of the various service staffs, county agents and home demonstration agents since the beginning of the show.

Show dates for 1951 are Janu ary 31 through February 11. The rodeo will star William Heronemus and Ted Flood. Judges will be

---

Bantex Theater

SATURDAY
DOUBLE FEATURE

GUN-MAD "RINGO" BAKER! in The Savage Horde

SUNDAY-MONDAY
December 24-25
CHRISTMAS DAY
SHOW STARTS 2:00 P.M.

M-G-M Brings to The Screen Another Great Musical

SUMMER STOCK
In Technicolor

TUESDAY-WEDNESDAY
December 26-27

DURANTE-MOORE-DRAKE in THE GREAT RUPERT
All Cops Use Force Actively

THURSDAY-FRIDAY
December 28-29

BUD ABBOTT and LOU COSTELLO in Jack & the Beanstalk
Also Foreign Legion
"BASKETBALL HEADLINERS OF 1950"

Mrs. Bessie Mullen will serve this week from the Bandera post office. Miss Mullen is substituting for Mrs. Hortense Hutchison and Mr. Hutchison.

George B. MacSauniton Jr. of San Antonio spent last week-end here with friends. Mr. MacSauniton is a former Bandera resident.

Miss Kate B. Stevens of Kerrville spent last week-end here with friends.

Mrs. Lee Wilson of Kerrville spent last week-end here with friends.

Mrs. Ben Hathcock of Pipe Creek spent last Thursday in Bandera with friends.

Mrs. Oscar Hathcock of Pipe Creek spent last Thursday in Bandera

RYAN'S RED & WHITE STORE

FRIDAY AND SATURDAY SPECIALS

FRYERS, pound	46c
CELERY, California Pascal, Large Stalk	17c
ONIONS, No. 1 White, pound	6c
POTATOES, No. 1 Idaho Russet, 10 pounds	33c
CRANBERRY SAUCE, Ocean Spray, 2 tall cans	27c
PEACHES, Red & White, No. 2½ can	35c
COFFEE, Red & White, pound can	80c
SWIFTNING, 3 pound pail	83c
MARGARINE, Sunspun, Colored, quartered, lb.	29c
SUGAR, Pure Imperial Cane, 5 lb. bag	43c

Wally Lawrence of Eagle Pass spent the weekend here with his wife.

Joe Short has been on the sick list the past week but is reported to be improving.

P. F. Eckhart and daughter, Elnora, of Hondo, were visitors in Frontier Times Museum last Sunday.

Melvin Fitzgerald has accepted a position with the Ranchoun Chevrolet Company as car salesman.

Miss Clare Lewis of Sulphur, Louisiana, spent last week here with Mr. and Mrs. Charles Hutcheson.

Capt. and Mrs. Damon Mc-McDonald and small son are here for the holidays with her parents, Mr. and Mrs. Monroe Witt.

Cal Shiner is now working for the Pennsylvania Rubber Company and the Central, Central and West Texas sales district.

Mr. and Mrs. Orville Lindner of Kerrville spent the week-end here with his parents, Mr. and Mrs. F. Lindner.

Mr. and Mrs. William Hobbs and children, Linda Chesley and Jackie, spent Thursday in San Antonio.

Mr. and Mrs. Hubbard Taylor of Eagle Pass spent the week-end here with his parents, Mr. and Mrs. Ben Taylor.

BANDERA CLUB MEMBERS TO BE HONORED

Bandera county 4-H Club members will be honored on February 10 at the Houston Fat Stock Show and Livestock Exposition, Pearl Wood W. A. Lee announced.

In a letter to County Agent H. F. Schlemmer, Mr. Lee reported that special concessions in prices would be made on that day which has been designated as 4-H Club Day. Veteran agricultural students will also be feted on the day.

4-H Club members and veteran agriculture students throughout Texas may obtain special tickets for matinee performances of the World Championship Rodeo, providing their entry is received by the Stock Show before January 15, Mr. Lee said. Price of the rodeo tickets will be $1.80, including tax and front gate admission, less than one-half the established price for tickets.

In announcing the special day, Mr. Lee expressed appreciation for the splendid cooperation accorded the show by members of the executive service staff, county agents and home demonstration agents during the beginning of the show.

Entry dates for 1951 are January 21 through February 11. The rodeo will close Sunday, February 18. Mr. Lee announced. Rodeo performances will be held every afternoon and night during the show.

Mr. and Mrs. Hubert Hitchcock and Edith Lee left on Tuesday for Houston where they will spend the holidays with their children.

Mrs. Bernice Mellor will serve this week as Bandera County Chairman of the Red Cross Home Service. Mrs. Mellor succeeds Mrs. Mary Hutcheson.

George B. McClanahan Jr. of Fort Worth spent last week-end here with his parents, Mr. and Mrs. George B. McClanahan.

Mrs. R. Pickett is visiting her daughter, Mrs. Ben Hall, in Houston.

Mrs. Kenneth Jr. Wood, Kenneth John and Harris, left on Monday for Houston where they will spend the holidays with her parents, Mr. and Mrs. Bandy Bandy.

FREE STATE OIL COMPANY

Located on Upper Main Street

Tires Tubes Gasoline and Oil Batteries

Washing and Greasing Oil Changing

GAS

Regular 21½c
Ethyl 22½c
White or Special 21c

Your Patronage Courteously Solicited and Satisfaction Guaranteed

F. C. BILLINGS AND IRVING BILLINGS, OWNERS

POSTED NOTICE

The Gas Prices given on the crude used in posted notices is made of temporary [illegible]

Season's Greetings

To all those who have helped to make this such a successful year.

St. Christopher's Mission

Season's Greetings

To Our Friends and Customers

THE MEADOWS' FLOWER SHOP

Merry Christmas and a Happy New Year

PERSONAL APPEARANCE
Saturday Night — December 23

RED RIVER DAVE

(Star of Television and Radio)

and His Texas Cowboys

Wild Bill's Cowboy Bar

Bandera, Texas

REMEMBER LOVED ONES AT CHRISTMAS

Lovely Cosmetic Sets by Famous Makers
Christmas Candies

Gifts for Him
Cameras
Cigarette Lighters
Men's Gift Cosmetic Sets
DOLLS and SMALL TOYS

Gifts for Her

The Frontier Drug

HIS & HER, HAROLD BROOKS

SPECIAL for the Holiday Season $15 Halliwell COLD WAVE $10

We have a complete line of beauty culture with expert operators

COTTAGE BEAUTY SHOP

DRS. F. T. AND RUTH CALLAHAN

Licensed Chiropractors

X-Ray Service

Office in Bansch Building

Phone 39

Bandera, Texas

DO YOU SUPPORT YOUR AMERICAN LEGION! YOU NEED IT, IT NEEDS YOU!!

Bantex Theater

SATURDAY

GUN-MAD RINGO BAKER! The Savage Horde

SUNDAY-MONDAY

CHRISTMAS DAY SHOW STARTS 2 P.M.

M-G-M Brings on This Show Cast in Technicolor! SUMMER STOCK Technicolor

TUESDAY-WEDNESDAY

DURANTE-MOORE-DRAKE in THE GREAT RUPERT

THURSDAY-FRIDAY

BUD ABBOTT and LOU COSTELLO in THE FOREIGN LEGION

Also "BASKETBALL HEADLINERS OF 1950"

FREE DELIVERY *PHONE 109*

Cranberry Sauce Tall Can 15c

CHRISTMAS chocolate covered 45c

SUGAR Pure Cane 5lb 44c

WALNUTS, Fancy Bulk, pound 12c
COFFEE, Folger's, Regular or Drip, pound can 83c
OLEOMARGARINE, Delrich, Quarters, pound 33c
SHELLED PECANS, Cello Package, ¼ pound 35c

VEGETABLES

LARGE SIZE *CELERY* 17c
U.S. NO. 1, 3 pounds *YAMS* 25c
No. 1 WHITE, 2 pounds *ONIONS* 15c
LARGE WHITE *Cauliflower* 20c
No. 1, 5 lb. Mesh Bag *ORANGES* 28c
No. 1, 5 lb. Mesh Bag *Grapefruit* 28c

PATIO MEXICAN STYLE TAMALES

Meats

DECKER'S RING, lb. SAUSAGE 44c
TALL KORN, lb. BACON 48c
POUND SEVEN STEAK 58c

DREFT Large Size 29c

IVORY SNOW Large Size 29c

CAMAY Soap Bath Size 12c

SUGAR, Brown or Powdered, pound package 12c
PEAS, Libby's, Early Garden, No. 303 can 19c
CORN, Libby's, Whole Kernel, Golden, No. 303 can 17c
PEACHES, Libby's, No. 2½ can 28c
MIXED NUTS, Cello Package, 1 pound bag 49c

CONWILL'S

BANDERA, TEXAS

M. BOYLE

General Merchandise

BANDERA — "We Deliver" — TEXAS

ESTABLISHED 1907 TELEPHONE 21

SPECIALS For Friday and Saturday

BACON SQUARES, pound	30c
COFFEE, Peaberry, 2 pounds	$1.29
PORK CHOPS, pound	48c
CRANBERRY SAUCE, Ocean Spray	15c
PUMPKIN, Del Monte, No. 303 can	11c
SWEET POTATOES, No. 2½ can	18c
CAKE MIX, Pioneer	29c
FRUIT COCKTAIL, Libby's, No. 2½ can	39c

CHILDREN'S Dishes, Baking Sets, Tops, Color Books, and Dolls.

MEN'S Levis, Lees, Khaki Pants, Blue Pants, Gloves, and Socks.

LADIE'S House Shoes, Gowns, Pajamas, Levis, Hats, Dresses and Nylons.

Christmas Tree Ornaments, Wrapping Paper, Ribbon, Seals and Greeting Cards.

We Have Been Authorized to Handle A Complete Line of

PHILCO PRODUCTS

Among Others We Have....
RANGES RADIOS
REFRIGERATORS
All Small Electrical Appliances

THE BANDERA ELECTRIC SHOP

Phone 194

Contracting for House Wiring

DEPENDABLE, EXPERT SERVICE

DRUGS, SUNDRIES, GIFTS

COSMETICS

WONDERFUL FOUNTAIN SERVICE

CORNER DRUG STORE

The Bandera Bulletin

An Institution Promoting the Interests of Bandera County, Texas

Volume 6, No. 26 | BANDERA, BANDERA COUNTY, TEXAS, DECEMBER 29, 1950 | $2.50 per Year; 5c per Copy

Open House and Watch Night Service

The Bandera Methodist Church will hold open house and a Watch Night Service on Sunday evening, December 31st. The regular evening preaching service will start at 7:30 p.m. as usual. At 9:30 there will be an open house, with games and refreshments for all ages. The 11:30 service will close with Holy Communion, ushering in the second half of the twentieth century. The public is invited to attend and to participate in all the activities of the evening.

The morning service, which begins promptly at 10:50 o'clock, will honor the college and university students of Bandera who are home for the holidays. This is one of the annual Student Recognition services.

EPISCOPAL GUILD HOLDS HOLIDAY LUNCHEON

A lovely Christmas luncheon meeting of St. Christopher's Episcopal Guild and Auxiliary was held Wednesday, December 20th, in the home of Mrs. W. T. Estes, hostess. Following the luncheon a business meeting was held with Mrs. Wm. Abring, outgoing president, presiding. A yearly gift gross was presented to Miss Xena Crawford for her work with the church school of Mr. Christopher. Mrs. J. M. Carnahan and Mrs. E. T. Hoover were elected delegates to the Annual Episcopal Diocesan Guild convention to be held in San Antonio on January 9, 10, and 11th. Alternates elected were Mrs. Guy Stone and Mrs. Harris Bryant. After the business meeting was adjourned the ladies exchanged gifts surrounding a tree in the living room of the Estes home.

Funeral Services for Ned Harris

One of the sad events of the Yuletide was the passing of Ned Harris, a citizen of Bandera for fifty-two years. Mr. Harris had been confined to his bed for the past two or three years. In his helpless condition he was tenderly nursed and cared for by his sister, Miss Estelle Harris, at whose home he died at 10 o'clock Monday night. Funeral services were conducted at the Plummer Funeral Home Tuesday afternoon at 1 o'clock by J. Marion Hooper. Pallbearers were Sam Hooper, Tom Bellamy, Arthur Hooper, Jr., Jack Smith, George Fee, and Jeff Hooper.

Ned Harris was born in Moore county, Tennessee, December 25, 1872, and at the time of his death was 78 years, 11 months and 4 days old. He came to Bandera in 1898 and has lived here continuously since.

Survivors are one sister, Miss Estelle Harris, and a brother, Mr. Bob Harris, of Bandera.

CLAUDE FLETCHER BECOMES DISTRICT MANAGER FOR UNION PRODUCERS COMPANY

Claude Fletcher was in Bandera on business Tuesday. Mr. Fletcher, who has been in the employ of the Union Producers Company for several years, has been promoted to the position of district manager for the Union Producers Company, with headquarters at Pearsall. Mr. Fletcher succeeds Mr. Hall, who has resigned his position with the company to enter the oil business for himself.

Mr. and Mrs. Fletcher and family moved to Pearsall on Wednesday of this week. Mr. Fletcher will be in charge of the district which includes Pearsall, Devine, Hondo, Castroville, Natalia, Dilley, Encinal, Carrizo Springs, Crystal City, Uvalde, Sabinal, Utopia, Bandera, Boerne, Fredericksburg, Kerrville, Ingram, Hunt, Center Point, Comfort, Bandera, Medina, Rio Medina, Mico, Lytle, Somerset, Floresville, Poteet, Jourdanton, Pleasanton, Christine, Three Rivers, George West, Tilden, Freer, Benavides, Alice, Orange Grove, Premont, Falfurrias, Hebbronville, Rio Grande City, Roma, Mission, Edinburg, McAllen, Pharr, Donna, Weslaco, Harlingen, San Benito, Brownsville, Port Isabel, Raymondville, Sinton, Portland, Aransas Pass, Rockport, Refugio, Woodsboro, Bayside, Port Lavaca, Seadrift, Victoria, Cuero, Yoakum, Hallettsville, Shiner, Gonzales, Luling, Seguin, New Braunfels, Lockhart, Kingsville, Riviera, Sarita, Raymondtown, Karnes City, Falls City, Pleasanton, Jourdanton, Poteet, Floresville, Stockdale, Nixon, Smiley

Everybody has the spirit!
Best Wishes all through the New Year

CONWILL'S
Food Store

1951 NEW YEAR greetings

FRONTIER TIMES MUSEUM

MAY ALL YOUR SURPRISES BE PLEASANT ONES
1951

HAPPY NEW YEAR

And we thank you for giving us a happy old year.

1951

ALAMO LUMBER CO.

1951 Time to say thanks--for being a friend.

MODERN DRESS AND BEAUTY SHOP

BRIGHT DAYS FOR YOU -- ALL THROUGH THE YEAR.

SNAPPY CLEANERS

We join you in a chorus of praise for the New Year

And send our wishes for your prosperity.

1951

Ryan's
Red & White Store

Let us all meet the New Year with a sustaining faith in our destiny

This fresh beginning is everyone's priceless gift.

Ranchmen's
Chevrolet Company

For the year ahead we ask only that we be able to continue to call you "Friend".

D'Spain Motor Co.

Your friendship is the finest coin we know this New Year -and always.

1951

M BOYLE STORE
BANDERA

We Wish All Our Friends a Very Happy New Year

MR. AND MRS. B. C. FLEENOR

THE JOYS OF THE NEW YEAR BE WITH YOU ALWAYS.

1951

BEST YET CAFE

And a smooth, clear track to success.

1951

BANDERA LAUNDRY

Let us awaken to the new opportunities before us this year.

1951

CORNER DRUG STORE

YOURS FOR A HAPPIER HAPPY NEW YEAR.

HUMBLE SERVICE STATION

Let us look for faith and reassurance in the New Year.

1951

STEIN'S CLOTHIERS

We hope your happy New Year will snowball into great good fortune.

1951

I. E. ADAMIETZ & CO.
INSURANCE

Here's luck all the days of the year.

1951

TRADING POST

We hope you have both big and little joys.

BANDERA JEWELRY CO.

WE HOPE YOU'LL BE "SITTING PRETTY" ALL THE YEAR

PRUE REALTY COMPANY

Happiness and prosperity attend you this New Year.

1951

B & B FINANCE CORPORATION

When the old year departs, may all your cares go with it.

J. P. HEINEN & SON
Year Old Well Driller

May your New Year be one sustained note of cheer.

1951

BANDERA PLUMBING CO.

from

DRS. E. T. AND RUTH CALLAHAN
CHIROPRACTORS

GREETINGS from the Old Judge

N. V. BRALEY
MEDINA

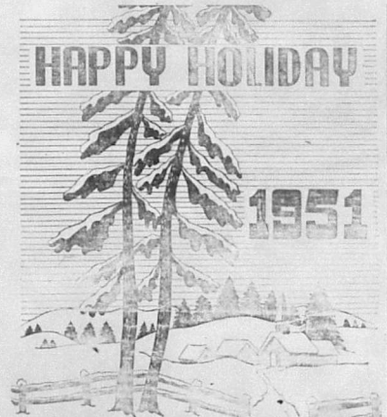

The New Year enrich your lives with peace and happiness.

BANDERA COUNTY RANCHMEN AND FARMERS ASSOCIATION

MEDINA

N. V. BRALEY, Editor

"There's a chile among ye taking notes, sir; faith he'll prent 'em."

Mr. and Mrs. Josie Justice and Corpus Christi, and Mr. and Mrs. Billie daughter, Judie, of Bishop, Leroy Jenkins of Medina, Gene Mr. and Mrs. Whitson Justice of Hatrick Fox, son of George Fox of Crystal City, Mr. and Mrs. Justie the United States Army stationed Linney and daughter, Frances, of

Mrs. Maude Stokes and a Carter, Sunday guests of Mrs. Terrie, Christmas Eve. an enjoyable time.

Mrs. Bill Hall and Mrs. Ben Mrs. Ben Hall and Mrs. Ben Hall and Mrs. Ben Hall and

BADGE OF A MAN

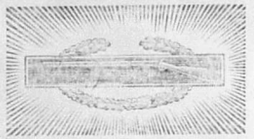

How proud can a man be?

You'll know when you're wearing the Combat Infantryman's Badge on your chest—Because here is the emblem that marks a man—A man with the heart and the guts to serve his country as a member of the finest fighting force man for man, on the face of the earth. It's there for you—with a sign on it that says "For MEN Only!"

Ask your Recruiting Officer about the opportunities the U.S. Army offers YOU!

RECRUITING

A Happy New Year to all our friends. 1951

• In looking forward to the future and a continuation of our pleasant relations with you, we have raised our sights once more and can promise you even higher standards of service and value than in the past.

STRICKER'S Blacksmith Shop
BANDERA

May the year be good to you.

CITY HOTEL

May This be the Happiest New Year You Have Ever Known

W. R. Fletcher
Abstractor

Our deepest thanks to our friends for their loyalty in the past, present and future.

FREE STATE OIL COMPANY
BANDERA

First State Bank

Bandera, Texas

A Good Bank to Be With

OFFICERS

W. R. FLETCHER, Chairman of Board — H. E. DSPAIN, President
J. W. SHORT, JR., Vice Pres. — M. D. KAINA, Asst. Cashier
V. E. KAINA, Asst. Cashier

DIRECTORS

W. R. FLETCHER — J. W. SHORT, JR. — H. E. DSPAIN
MRS. C. H. MANSFIELD — MEMBER F.D.I.C.

NOTICE OF GENERAL ELECTION OF DIRECTORS FOR BANDERA COUNTY WATER CONTROL AND IMPROVEMENT DISTRICT NO. 1.

Notice is hereby given that a general election will be held on December 12, 1950, at which there will be elected three directors for said district, to serve for the ensuing year, and until their successors are elected and qualified. Said election will be held on Tuesday, January 9, 1951, the said Medina River and embracing Bandera County, Texas, and is entirely in said county. Polls will be open from 8 o'clock a.m. to 7 o'clock p.m. of which all persons interested will take notice and govern themselves accordingly.

Given under my hand this the 12th day of December, A.D. 1950.

Chairman, Commissioners Court, Bandera County, Texas

ATTEST:
Clerk, Commissioners Court, Bandera County, Texas

I. E. ADAMIETZ & CO.

General Insurance

FIRE — INSURANCE — LIFE
REAL ESTATE — PUBLIC ACCOUNTANT

Phone 121
Bandera, Texas

We'd like to continue our greetings for past favors and future friendship.

COTTAGE BEAUTY SHOP

May this season of loving and giving find us in accord.

MR. AND MRS. ERNST LINDNER

LOTS OF LUCK TO YOU FOR THE WHOLE YEAR AHEAD.

THE CHICKEN SHACK

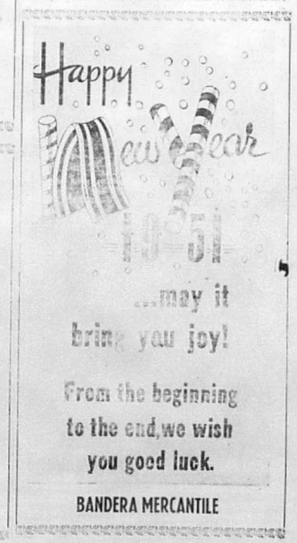

From the beginning to the end, we wish you good luck.

BANDERA MERCANTILE

We Handle . . .

Steel Beam, Channel, Angle, Flange and Sheet Piling, Reinforcing and Welding Supplies
Steel Rails and Iron

Fabrication by Gas and Electric Welding

STRICKER'S BLACKSMITH SHOP

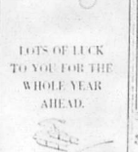

Wishing a NEW YEAR of Happiness and Success

RANCH HOUSE CAFE

Get famous "Fire-King" glass

CUP and SAUCER

inside this

MOTHER'S OATS package...

- Beautiful "Azur-ite" Blue Color!
- Lovely Modern Design
- Stands Oven Heat Without Cracking
- Made by Anchor Hocking Glass Corp.—Famous for fine glassware

GET Fire-King DINNER PLATE WITH THIS MOTHER'S OATS PACKAGE!

Now during August a big money package of Mother's Oats and the lovely, beautiful, smartly-designed "Fire-King" cup and saucer.

Yes, every package is a double value because money can't buy a finer quality, more delicious, or more nourishing oatmeal than Mother's Oats! It's the good, hot, creamy smoothness of your family favorite chuck-wagon mush.

Start collecting these beautiful cups and saucers today. See illustration. Get your grocer for Mother's Oats with Beautiful Cup and Saucer.

MOTHER'S OATS OFFERS YOU ALL-PURPOSE SELECTION OF DINNERWARE AND ALUMINUM KITCHEN UTENSILS

Products of The Quaker Oats Company

Your happiness will increase the spirit of the season. 1951

PRESTON WEDGEWORTH & SONS
Road Building, Tanking and Clearing

FIRST NATIONAL BANK

Bandera, Texas
THE BANK OF FRIENDLY SERVICE
Capital Stock $50,000 — Surplus $45,000

OFFICERS

Frank M. Montague, Sr., President
Frank M. Montague, Jr., Active Vice President
J. L. Hensley, Vice President
John F. Merrick, Vice President
W. E. Tedford, Vice President
Jos. M. Glasscock, Cashier
Dorothy M. Harvey, Asst. Cashier
Marie V. Adamietz, Asst. Cashier

DIRECTORS

Frank M. Montague, Sr. — Frank M. Montague, Jr.
J. L. Hensley — John F. Merrick — W. E. Tedford
Hilbert J. Risinger — Jos. M. Glasscock

Happiness abide with you this New Year.

A. V. PUE, County Judge
ROSCOE L. HAYES, County and District Clerk
W. H. BURNS, Sheriff, Tax Assessor and Collector
MRS. HENRY JURECZKI, County Treasurer
GLENDON ROBERTS, County Attorney

WE EXTEND OUR WISH FOR A BOUNTIFUL NEW YEAR.

STOKES' I. G. A. STORE
MEDINA

May we offer a big "THANK YOU" for your past patronage?

FRONTIER SHOP
BANDERA

Let's cross the threshold with confidence and hope.

Happy New Year!

PLUMMER FUNERAL HOME
BANDERA

AND THANKS FOR PAST FAVORS.

1951

O. O. ADAMS HARDWARE
BANDERA

New Year bells... may they echo your heart's happiness.

SINCLAIR SERVICE STATION

1951

May the door to happiness open easily for you.

FITZGERALD'S
BANDERA

We thank you for your friendship in the past and wish you well in the future.

1951

BANTEX THEATER
BANDERA

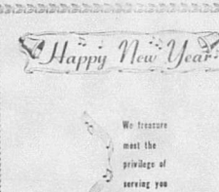

We treasure most the privilege of serving you this coming year.

FRONTIER DRUG STORE
BANDERA

1950 HAD ITS HEADACHES
But the infant year brings his retinue of happiness to allay the old pains.

THE FIRST STATE BANK
BANDERA

May the happiness of the fleet New Year overtake you

B. F. LANGFORD & SON, HARDWARE
BANDERA

The New Year blossoms with new opportunities for us all.

RUCO GAS AND OIL
RUGH'S TEXACO STATION
RUGH'S GULF STATION
BANDERA

Kind and generous may the New Year be for you

1951

FIRST NATIONAL BANK
BANDERA

RYAN'S RED & WHITE STORE

FRIDAY AND SATURDAY SPECIALS

BANANAS, Central American Golden Yellow 2 lbs	25c
CALAVOS, Genuine California each	10c
CELERY, California Pascal Large Stalk	17c
APPLES, Washington State Winesap Fancy 2 lbs.	23c
POTATOES, No. 1 Idaho Russet 10 lbs.	33c
PEACHES, In Heavy Syrup No. 2½ Can	27c
PEAS, Libby's Garden Sweet Tall Can	19c
BRITE, Red and White's Large Package	28c
SUGAR; Pure Imperial Cane 5 lb. Bag	43c
CLOROX, Quart Bottle	16c

RELIABLE Rx SERVICE

DRUGS,
GIFTS,
CANDY,
Cosmetics

SCHOOL SUPPLIES
FOUNTAIN SERVICE UNEXCELLED

Compounded from the Purest Drugs

The Frontier Drug
MR. & MRS. HAROLD BROOKS

DO YOU SUPPORT YOUR AMERICAN LEGION!
YOU NEED IT, IT NEEDS YOU!!

DRS. F. T. AND RUTH CALLAHAN
Licensed Chiropractors
X-Ray Service
Office in Bausch Building
Phone 39
Bandera, Texas

M. BOYLE
General Merchandise
BANDERA "We Deliver" TEXAS
ESTABLISHED 1907 TELEPHONE 21

SPECIALS For Friday and Saturday

ORANGES, Texas 1 Dozen			29c
BUTTER BEANS, No. 303 Can			10c
POP CORN, Yellow or White			15c
CHILI CON CARNE, Heinz Can			35c
KLEENEX, 200 Size	15c	300 Size	23c
GINGERBREAD MIX, Dromedary			23c
DEVILED HAM Libby's			19c
RINSO or SILVER DUST			29c
LIFEBUOY SOAP Regular 8c		BATH Size	10c
PAILS, Aluminum			85c
BOYS SWEATERS To Clear From			98c
WOOL MATERIAL 54 In. Wide To Clear, Yard			$1.98

Mrs. Ann Frost spent Christmas in San Antonio with Mr. and Mrs. John Frost Jr.

Mrs. W. W. Browne and son, W. W. Browne Jr., left Tuesday for a visit in Houston.

Judge and Mrs. L. L. Bright are in San Angelo this week to spend the holidays with his mother, Mrs. Emma Bright.

Mr. and Mrs. Floyd Wyatt were guests of Joe Jett Parkers near Harper last Sunday where they enjoyed a fine deer hunt.

Mr. and Mrs. B. G. Wiemers and family spent Christmas Eve with Mr. and Mrs. Walter Southcott and family in Hondo.

Charles Hutchcraft, Mr. and Mrs. B. F. Evans and son, E. Lindner and Mrs. Jerry Lucas are in the Laredo area on a hunting trip this week.

Mrs. Cot Shiner and Mrs. Floyd Wyatt went to San Antonio Saturday to attend a tea at the San Antonio Country Club honoring Misses Patricia Holden and Linda Nixon, this season's debutantes. Mrs. Wyatt and Miss Holden were classmates at the University of Texas.

Miss Wilma Cavitt of San Antonio spent the holidays here with her aunt, Mrs. Betty McBryde.

Mr. and Mrs. Melvin Fitzgerald are spending the holidays with her mother at Gueydan, Louisiana.

Miss Chenetta Allen of Fort Arthur is spending the holidays here with her parents, Mr. and Mrs. James C. Allen.

Mrs. Mary Duff of San Antonio has been the guest of Mr. and Mrs. P. J. Duff and other relatives here this week.

Bernebel Brooks of Corpus Christi has been the guest of Marvin Hay and Mr. and Mrs. Bill Short this week.

Mr. and Mrs. Harvey Putnam and sons are spending the holidays in Corpus Christi with relatives and friends.

Miss Gerry Browne of Houston is spending the week here with Mrs. Susie Rabon and Mr. and Mrs. R. B. Autery.

James R. Nader of Osage, Iowa, is a guest in the home of his daughter, Mrs. Fred Mauk, Jr., and family for the holidays.

Mr. and Mrs. Charles Hutchenson and Mrs. Bernice Mullen spent Christmas day in San Antonio with Mrs. Lizzie Palm and son, Edwin.

Mr. and Mrs. W. W. Browne Jr., and small son of Austin were here Monday to spend Christmas with his parents, Mr. and Mrs. W. W. Browne.

Mr. and Mrs. Eddie Ryan and son, Eddie Jon, were guests for Christmas dinner at the home of Mr. and Mrs. V. F. Stribling in San Antonio.

Mrs. Jimmy Watts is visiting in Houston this week. Mrs. Margaret Brown who came on for Christmas with home folks returned to Houston with her.

Mr. and Mrs. Ernest Wiemers and daughters of Boerne were here during the holidays to visit their parents, Mr. and Mrs. H. L. Dyson and Mrs. Annie Wiemers.

Mr. and Mrs. Wayne Chrisman of Temple spent the holidays here with Mrs. Chrisman's mother, Mrs. Hom Chrisman. Mrs. Stella Hobbs returned home with them.

Connie Chrisman son of Mr. and Mrs. Wayne Hand went to Temple with Mrs. Chrisman's mother, Mrs. Hand's mother, Mrs. Annie Wiemers of San Antonio.

Mr. and Mrs. Leo Eckhart and sons, Eddie of Houston, were guests for Christmas dinner in the home of Mr. and Mrs. Fred Mauk. Others present were Mr. and Mrs. Charles Mauk and children of Kerrville, Mr. and Mrs. Fred Mauk and children of Bandera, Mr. and Mrs. Fred Mauk Jr. and children of Bandera, Mr. and Mrs. Ben Mauk and children of Bandera, Mr. and Mrs. Ben Eckhart and children of Bandera, Mr. and Mrs. Leo Eckhart and sons.

Mr. and Mrs. Charles Hutchenson and Mrs. Bernice Mullen spent Christmas day in San Antonio with Mrs. Lizzie Palm and son, Edwin.

Mr. and Mrs. W. W. Browne Jr., and small son of Austin were here Monday to spend Christmas with his parents, Mr. and Mrs. W. W. Browne.

Mr. and Mrs. Eddie Ryan and son, Eddie Jon, were guests for Christmas dinner at the home of Mr. and Mrs. V. F. Stribling in San Antonio.

Mrs. Jimmy Watts is visiting in Houston this week. Mrs. Margaret Brown who came on for Christmas with home folks returned to Houston with her.

Mr. and Mrs. Ernest Wiemers and daughters of Boerne were here during the holidays to visit their parents, Mr. and Mrs. H. L. Dyson and Mrs. Annie Wiemers.

Mr. and Mrs. Wayne Chrisman of Temple spent the holidays here with Mrs. Chrisman's mother, Mrs. Hom Chrisman. Mrs. Stella Hobbs returned home with them.

Connie Chrisman son of Mr. and Mrs. Wayne Hand went to Temple with Mrs. Chrisman's mother, Mrs. Hand's mother, Mrs. Annie Wiemers of San Antonio.

Mr. and Mrs. Leo Eckhart and sons, Eddie of Houston, were guests for Christmas dinner in the home of Mr. and Mrs. Fred Mauk. Others present were Mr. and Mrs. Charles Mauk and children of Kerrville, Mr. and Mrs. Fred Mauk and children of Bandera, Mr. and Mrs. Fred Mauk Jr. and children of Bandera, Mr. and Mrs. Ben Mauk and children of Bandera, Mr. and Mrs. Ben Eckhart and children of Bandera, Mr. and Mrs. Leo Eckhart and sons.

Bantex Theater

SATURDAY
December 30

Roy Rogers in
THE BARON OF ARIZONA
Starring Vincent PRICE Ellen DREW
A Robert L. Lippert Presentation

SUNDAY - MONDAY
December 31 - January 1

starring JOHN LUND
CORINNE CALVET - DIANA LYNN
DEAN MARTIN and JERRY LEWIS
with MARIE WILSON and IRENE

TUESDAY - WEDNESDAY
January 2 - 3

MONTGOMERY CLIFT PAUL DOUGLAS
THE BIG LIFT

THE FURIES
A HAL WALLIS PRODUCTION
STANWYCK COREY HUSTON

"PERCE STRINGS" & JOE HARVEY

D'Spain RADIO SERVICE Bandera, Texas

Phone 86

DEPENDABLE, EXPERT SERVICE

DRUGS, SUNDRIES, GIFTS
COSMETICS
WONDERFUL FOUNTAIN SERVICE

CORNER DRUG STORE

We Wish All of Our Friends and Customers a Very

Full of Joy and Prosperity

Boyle's Store

PHONE 81 "EVERYTHING YOU NEED" MAIN STREET

FREE DELIVERY — NAB FOOD STORES — PHONE 109
NATIONALLY ADVERTISED BRANDS

SUPER SUDS	Large Pkg.	29c
RINSO	Large Package	29c
SOAP	Cashmere Bouquet 6 bar plastic bag	59c
CORN	Hunts Cream 303 can	14c
Cranberry Sauce	Tall Can	15c

VEGETABLES

LARGE STALK CELERY 17c
CALIF. ICEBERG LARGE HEAD LETTUCE 10c
LOUISIANA 3 lbs. YAMS 25c
1 lb. CELLO BAG CRANBERRIES 17c

FOLGER'S COFFEE

Meats

Boerglein Reparo Sliced BACON 48c
Boerglein Roll SAUSAGE 37c
BOERGLEIN BACON SQUARES 30c
CORN FED PORK CHOPS 49c
BOERGLEIN PURE LARD 25c

DATES Dromedary 8 oz. pkg.	23c
TREET Armours 12 oz. tin	48c
COFFEE Chase & Sanborn	75c
Peaches Libby's No. 2½ can	29c

CONWILL'S
BANDERA, TEXAS

Boosting Bandera Is Our Mission

The Bandera Bulletin

Telling the World About Bandera

An Institution Promoting the Interests of Bandera County, Texas

Volume 6, No. 27 | BANDERA, BANDERA COUNTY, TEXAS, JANUARY 5, 1951 | $2.50 per Year; 5c per Copy

BANDERA COUNTY'S OFFICIALS SWORN IN

LESTER PETTYJOHN KILLED IN WRECK

Funeral services were held Tuesday afternoon at 2 o'clock for Lester Scott Pettyjohn who was killed Saturday evening about 6 o'clock on the San Antonio-Junction car wreck. Services were held at the Pioneer Funeral Home and Rev. H. T. Arnold, pastor of the First Baptist Church of the city officiated.

Mr. Pettyjohn was born on May 27, 1950, in the town of Georgetown. He was [illegible] Pettyjohn and Mrs. [illegible] Pettyjohn. He was a member of the Baptist Church of Bandera.

Survivors include his parents, Mr. and Mrs. [illegible] Pettyjohn; one brother, Jeff Pettyjohn, Jr., and his grandparents, Mr. and Mrs. [illegible] Pettyjohn.

OUR LIONS CLUB RENDERS SERVICE

The Bandera Lions Club held a luncheon meeting Tuesday noon at the Methodist Church. The meeting was held in honor of our community servicemen. During the past year [illegible] of the only recreation facilities in Bandera which [illegible] the entire area immediately [illegible] which [illegible] was held on [illegible] Bandera and [illegible] Kiwanis served [illegible] from a [illegible] Lions [illegible] Lee [illegible] Lions [illegible] Lions [illegible] Lions

MEDINA

S. V. BRALEY, Editor

"There's a chile among ye taking notes, an' faith he'll prent 'em."

We are profoundly grateful to that he is pretty well divoting his Mr. and Mrs. L. W. Leach for time between the two places.

about ten pounds of this event. On Thursday of last week two which we commend to relish, it was delicious. There was Mrs. Bynum pronounced something very pecular about it, and she was at first ing. She exclaimed that it seemed to be fatal to a Kerrville and Mrs. Armbrust, a Scandinavian which had been brought to sell. The lady was even which consisted in the

Mr. and Mrs. Ed Kothmann and Mr. and Mrs. Dewitt Kothmann visited Mr. and Mrs. Ed Burnett in Pipe Creek Tuesday evening.

Mr. and Mrs. Earl White and Mr. and Mrs. G. A. White spent Sunday in Bandera with the latter's sister, Mrs. Bernstein.

Mr. and Mrs. Roy Bruner and Mrs. Frank Hopkins visited Mrs. Ella Lewis Christmas Day.

Mrs. Betty Bonzo and Mr. and Mrs. Alton Patsch of San Antonio were Christmas guests of Mr. and Mrs. Dewitt Kothmann.

Mr. and Mrs. Roy Hill and sons were Christmas guests of Mr. and Mrs. H. [illegible]

Mr. and Mrs. Loyd Hill and sons were Christmas guests of Mr. and Mrs. [illegible]

Mr. and Mrs. D. B. Rogers and Mrs. Callie Rogers were Christmas guests of Mr. and Mrs. [illegible]

Mr. and Mrs. [illegible]

Texas Venture
In Education • 1876-1951
Our first state college—Texas A. and M. is now in its seventy-fifth year

TEXAS COAST STUDENT ORGANIZATION — THE ROSS VOLUNTEERS

193 TEXANS DIE VIOLENT DEATHS DURING HOLIDAYS

The gaiety of the holiday period was smashed for many families throughout Texas as violence on the highways, in homes and other places took 193 lives from just before Christmas through New Year's Day.

The totals, compiled by the Department of Public Safety, showed 102 traffic deaths, compared with the agency's prediction of 105.

The Associated Press total for the New Year's holiday season alone showed at least 69 persons suffered violent death, 37 of them in traffic accidents.

This was a far better record than for the same period during 1949. The latter holiday, when close to 100 persons lost their lives, was the worst 1949 toll of any 24-hour period since Dec. 1, 1941.

Accidents killed 421 persons in the first 24 days of December.

NEW CAR SHORTAGE SEEN

Washington's not only behind in its public debt—it's behind on its public improvements, too. Even the nation's highway system, universally admired as the best in the world, is in need of repair and improvement.

Last August public roads were officially declared inadequate for the nation's defense needs. Since then, however, little has been done to improve them. Why? Because there's no money.

1. Universal Military Training

2. Wire-Free Freeze

More than a year ago the Federal Communications Commission froze the construction of new radio and television broadcasting stations.

The reason: Defense needs. The FCC wanted to make sure that the nation's defense agencies would have all the radio and television facilities they needed.

3. Total Mobilization

Washington has been swamped with proposals for ways to mobilize the nation's manpower.

Last August public opinion polls showed that 75 per cent of the people favored universal military training.

4. Conversion of Industry

5. Rearm Germany

6. Korea

7. Spain

The pressure is now on Congress to get a settlement of the Spanish question. Spain is the only country in Western Europe which has not been admitted to membership in the United Nations.

8. Fear of War

There is one thing on which all agree—that the middle of today's world is a time of fear. Fear that the world is on the brink of another war. Fear that the United States is not strong enough militarily and economically to meet the challenge of Communism.

Fear that the Truman administration's proposed program of defense is inadequate to meet the challenge of Stalinism. Griffin, an archaeologist at the University of Texas.

Mr. and Mrs. R. B. Lovelace and Mrs. Pearly Mayo of Pearsall were guests Sunday of Mr. and Mrs. H. E. Lovelace.

Mr. and Mrs. Ernest Lovelace and children of Austin spent the week-end with Mr. and Mrs. H. E. Lovelace.

SHAPE OF THINGS TO COME

By George Gallup
Director, American Institute of Public Opinion

Princeton, N. J., Jan. 2.—With Congress convening this week in one of the most important sessions in American history, political observers everywhere are wondering how far the U.S. public is willing to go to meet the pressing issues facing this country.

Clear evidence is furnished by public opinion surveys that the American people are far ahead of their leaders—and have been for months and even years—on matters of economic and defense measures which have been or are being put into effect in Washington.

Public interest has been very high in the issues which will be facing Congress and the administration in the months ahead.

Washington is not only behind in its public improvements, but in its public information, too. Even the nation's highway system, universally admired as the best in the world, is in need of repair and improvement.

Last August public roads were officially declared inadequate for the nation's defense needs. Since then, however, little has been done to improve them. Why? Because there's no money.

1. Universal Military Training

2. Wire-Free Freeze

More than a year ago the Federal Communications Commission froze the construction of new radio and television broadcasting stations.

The reason: Defense needs. The FCC wanted to make sure that the nation's defense agencies would have all the radio and television facilities they needed.

3. Total Mobilization

Washington has been swamped with proposals for ways to mobilize the nation's manpower.

Last August public opinion polls showed that 75 per cent of the people favored universal military training.

4. Conversion of Industry

5. Rearm Germany

6. Korea

7. Spain

The pressure is now on Congress to get a settlement of the Spanish question. Spain is the only country in Western Europe which has not been admitted to membership in the United Nations.

8. Fear of War

There is one thing on which all agree—that the middle of today's world is a time of fear. Fear that the world is on the brink of another war. Fear that the United States is not strong enough militarily and economically to meet the challenge of Communism.

Fear that the Truman administration's proposed program of defense is inadequate to meet the challenge of Stalinism. Griffin, an archaeologist at the University of Texas.

Mr. and Mrs. R. B. Lovelace and Mrs. Pearly Mayo of Pearsall were guests Sunday of Mr. and Mrs. H. E. Lovelace.

Mr. and Mrs. Ernest Lovelace and children of Austin spent the week-end with Mr. and Mrs. H. E. Lovelace.

VANDERPOOL

ALLIE BEAVIS, Reporter

Mr. and Mrs. Jimmy Stelzer spent the Christmas holidays at Bryan.

Mr. and Mrs. Boss Padgett, Mr. and Mrs. Milton Padgett and Mr. and Mrs. Glen Padgett spent Christmas in the home of Mr. and Mrs. Hoffman at Devine.

Mr. and Mrs. Leighton spent Christmas in San Antonio.

Mr. and Mrs. Glenn Berry and Mrs. Vaughn spent Christmas in Corpus Christi.

Capt. and Mrs. Johnny Langford of Baldwin and Mr. and Mrs. Kenneth Leighton spent Christmas with Mr. and Mrs. Sterling Fisher.

Capt. and Mrs. Lunsford were leaving Monday for Fort Riley, Kansas, where he has to report.

Mr. and Mrs. Carl Thurman and Mr. and Mrs. Ernest Hall of Pandora spent Christmas with Mr. and Mrs. Ben Hall.

Mr. and Mrs. Ben Hall and Mr. and Mrs. Charlie Moe and Mr. and Mrs. Ira Rears and family and Freddie Reyes were guests on the Ira Rears ranch in Hondo.

Mr. and Mrs. Ira Rears and family and Mr. and Mrs. Ben Hall and family were guests in the home of Mr. and Mrs. Charlie Moe and Mr. and Mrs. Freddie Reyes Christmas day.

Mr. and Mrs. Ira Rears and family were guests in the home of Mr. and Mrs. W. F. Gentry and Mr. and Mrs. Will Ivey and family.

Mr. and Mrs. Ira Rears and family were guests in the home of Mr. and Mrs. Ben Hall

The Bandera Bulletin

Published on Friday

Entered as second class matter August 3, 1918, at the Postoffice in Bandera, Texas, by Act of Congress of March 3, 1878.

HUNTER PUBLISHING CO.
Mrs. JOHN V. HALL, Business Manager

Subscription price $2.00 per year.

Office of Publication
Bulletin Building, 707 Main St.

Notice of church entertainments, community concerts, etc., where a charge or admission is made, obituaries, cards of thanks, resolutions of respect, and all matters not news, will be charged for at regular advertising rates.

THE NEW YEAR IS UPON US.

The New Years, 1951, is upon us, bringing dark foreboding signs of grizzled times ahead. Yet, with the prospect of a terrible Third World War staring us in the face, we are still hopeful that the catastrophe may be averted and that the nations may come to their senses in regard to its front in our Far East and Allied domination of the main power of the country is being put into armament and munitions factories are being built, and our armed forces augmented for conflict. Better we should be prepared for conflict than to be caught unawares. Nothing is being made to meet the threat of the Communist world into carnage. The Communist world is being built up to a point that has a history-making power in and out of harmony. To those who would have peace, the only way to avoid conflict is to be prepared. What happens in the party dispatch and in the halls of congress is nothing. Everything depends on the attitude of the people. Are we willing to pay the price of preparedness? Are we willing to sacrifice for the sake of peace? Are we willing to pay the price of preparedness? Are we willing to sacrifice for the sake of peace? Are we willing to pay the price of preparedness? Are we willing to sacrifice for the sake of peace?

LEGISLATURE WILL FACE BIG TASKS

When the legislature at Austin on January 9 convenes it will have many things before it that will require much more money than that of more recent years. Not only will the government need to raise more revenue to carry on the many activities of the state, but it will have to raise much more money to carry on the many activities of the state. No sensible person will object to the Legislature will have to raise, because the government needs more money every year, but the Legislature definitely shows its mind, both in the matter of economy. Whatever taxes may be levied by the State should be levied on the ability to pay principle. If the Legislature will have to make up with new tax dollars. We hope every member of the 52nd Legislature will remember and that he will vote only to spend what is worth spending his own funds. Every dollar of extravagance in our State's spending and taxation should be sternly rotted.

BILL LONGLEY AND HIS WILD CAREER

Bill Longley and His Wild Career, an article which was written some years ago by T. U. Taylor, was greatly interested in the life of Bill Longley, and has made a study of the life of Bill Longley. Taylor has also written a book about

RYAN'S RED & WHITE STORE

FRIDAY AND SATURDAY SPECIALS

BABY FOOD, Gerber's, per can	8c
CORN, Red & White, Cream Style, white, per can	18c
PORK and BEANS, Sunspun, tall can	10c
MARGARINE, Sunspun, Colored, Quartered, lb.	31c
SUGAR, Pure Imperial Cane, 5 lb. bag	43c
BRITE, large package	28c
SUPER SUDS, large package	29c
FAB, large package	29c
TIDE, large package	29c
LAUNDRY SOAP, Crystal White, 2 bars	15c

Anton Leibold and his son, Milton Leibold, were business visitors to the city Wednesday.

On New Year's Day Mr. and Mrs. Merle Prior and children were guests in the home of Mr. and Mrs. C. G. Seale at Medina.

Mr. and Mrs. G. R. Hunter and children of Robstown were guests of Mr. and Mrs. Smith Wright and family during the holidays.

Louis Zimmeicter of the Pipe Creek community was a visitor in the city Wednesday.

Mr. and Mrs. Merle Prior and children, Carolyn Ann and J. D., were guests at the home of her parents, Mr. and Mrs. A. Koenig, at Medina, for Christmas.

Mrs. Billie Roberts of Corpus Christi underwent surgery in the Wilson hospital here Friday night and is at present recuperating at the Dr. Harry Wilson home. Mrs. Roberts is the sister of Mrs. Wilson.

Mr. and Mrs. Mack Gafford and Kenneth Smith had as guests during the holidays Mr. and Mrs. C. M. Cook, Miss Leah Cook, Pam Smith, Miss Beverly Yates of San Antonio and Sammie Gafford of White Sands, New Mexico.

A family Christmas dinner was enjoyed on Christmas Day in the home of Mr. and Mrs. J. D. Hollingsworth. Present were Mr. and Mrs. Hollingsworth, Mr. and Mrs. Ed Hollingsworth and children, Mr. and Mrs. Earl Hollingsworth and children, Mr. and Mrs. C. Eubanks, Mr. and Mrs. [illegible]

Mr. and Mrs. C. E. Jackson entertained having all their children and grandchildren at Christmas dinner. Present were Mr. and Mrs. Will Bradley, Mr. and Mrs. Dewitt Bell of San Antonio and Mrs. Dewitt Leibold of Pipe Creek. Mr. and Mrs. Jackson's grandchildren [illegible]

Mr. and Mrs. Fred Stone of Berkeley, California, spent a few hours here Tuesday with his sister, Mrs. Stanard Nesting and family.

Mr. and Mrs. Max Berger and son, Joel, of San Antonio, spent the New Year holidays with Mr. and Mrs. A. B. Small and two sons, Billy and Johnny.

Mr. and Mrs. B. H. Herrington and daughter, Patty Ann, were visitors in the C. E. Jackson home last week. They also visited with Frank Herrington and Mr. and Mrs. C. E. Robison.

Clifton Wright who is stationed at San Diego, California, with the U. S. Navy spent the holidays here with his mother, Mrs. Ellen Wright and grandmother, Mrs. Granville Wright. Clifton is on the U. S. S. Prairie, AH15.

Guests in the Alvin Clark home New Year's Day were Misses Dannyle and Dorothy Chick of San Antonio, Roy Rogers of McAllen and Tice Hilburn and Earl Colton of Charlotte.

Mr. and Mrs. Orville Gammon visited and Mr. and Mrs. Charles A. Fox and baby were guests in the home of their cousins, Mr. and Mrs. Charles Fox during the holidays.

Miss Ruby Hollingsworth is visiting the week with her sister, Mrs. Howard Hollingsworth and family of Houston.

Mr. and Mrs. Felix Sommers of Mesa and Bessie B. Sommers of Pine Creek were in the city Saturday evening to see Tony Sommers and friends.

Claude Wood returned home Friday for the New Year holidays with his parents, Mr. and Mrs. [illegible] and other relatives and friends. Claude has recently been inducted into the army and is [illegible]

Boyle's Store

SPECIALS FRIDAY & SATURDAY

CIGARETTES, CARTON	$1.84
DUZ, WASHING POWDER, LARGE	28c
COFFEE, ADMIRATION, POUND TIN	81c
MILK, Carnation, tall can, 2 for	25c
GRAPEFRUIT JUICE, Texsun, 46 oz. tin	21c
DOG FOOD, Old Pal, 3 cans for	20c
ORANGES, Texas, doz.	25c
LETTUCE, large head	9c
BACON SQUARES, Roegelein, lb.	32c
PORK ROAST, pound	51c
PAN SAUSAGE, Home Made, lb.	58c

PHONE 81 "EVERYTHING YOU NEED" MAIN STREET

DO YOU SUPPORT YOUR AMERICAN LEGION! YOU NEED IT, IT NEEDS YOU!!

Bantex Theater

SATURDAY

HOT AUTRY ACTION!

GENE AUTRY in BEYOND THE PURPLE HILLS

SUNDAY-MONDAY

JAMES STEWART in BROKEN ARROW

TECHNICOLOR

JEFF CHANDLER

BIG JANUARY SALE

FROM JANUARY 2 TO JANUARY 8

ALL PRINCESS DENNEY COSMETICS WILL BE 20 PER CENT OFF FOR GIFTS

PRICES ON BEST OF COSMETICS CANNOT BE BEAT

The Frontier Drug

MR. & MRS. HAROLD BROOKS

Pre-Inventory SALE!

MEN'S LONG SLEEVE SPORT SHIRTS $1.45

[illegible] ... 95c

MEN'S WORK SOX, BROWN OR BLACK PER PAIR 10c

CHILDREN'S PLAID JACKETS ALL WOOL $2.95

LADIES' BLOUSES $1.75

CHILDREN'S TENNIS SHOES ... 95c

GREY COVERT WORK SHIRTS $1.35

PLAID WASH CLOTHS, 11 FOR .. 99c

Many Other Items at Greatly Reduced Prices

HEADQUARTERS FOR LEVIS

STEIN'S

CLOTHIERS

FREE DELIVERY — PHONE 19

SAVE

SUGAR Pure Cane 5 lbs 44c 10 lbs 87c

FLOUR, Gladiola 5 lb. 47c

OLEO, Medowlake lb. 34c

RINSO, Large Package	29c
SURF, Large Package	29c
COFFEE, H & H, pound bag	80c
MILK, Pet, Tall Cans, each	13c

VEGETABLES		Meats	
Carrots, Texas Valley, Bunch 2 for	15c	*Roegelein Sliced Bacon*	48c
Oranges, Fancy No. 1, 5 lb. mesh bag	28c	*Roegelein Bologny*	42c
Potatoes, U.S. No. 1, Mesh bag 10 lbs.	39c	*Roegelein Bacon Squares*	31c
Cranberries, lb. Cello bag	17c	*Pure Lard, Roegelein*	25c
		Pork Chops, Corn Fed	49c

Star-Kist for tuna not Tuna

PEAS, Libby's No. 303 can	19c
CORN, Libby's Cream Style 303 Can	17c
PEANUT BUTTER, 12 oz. jar	32c
TUNA FISH, Starkist, Per Can	32c
DEVILED HAM, Underwood's, Per Can	17c
CORNED BEEF, Libby's, 12 oz. Can	47c
DOG FOOD, Prince, 4 cans	35c

CONWILL'S

BANDERA, TEXAS

M. BOYLE

General Merchandise

BANDERA "We Deliver" TEXAS

ESTABLISHED 1907 TELEPHONE 21

SPECIALS For Friday and Saturday

PINTO BEANS, 5 lbs.	45c
MILK, Daricraft, can	12c
BACON, Roegelein Ropaco, Sliced	47c
BACON SQUARES, lb.	29c

Final Clearance Sale on all Peggy Hats

You can obtain a complete set of "PERFECTION" Brand 25-Year Guaranteed ALUMINUM WARE

FREE

by trading at our store

6-qt. Covered Pot

This piece and many others—absolutely free to our customers. We are thrilling our profits—we are trading it more than worth while to TRADE WITH US.

NO ADVANCE IN PRICES

Come in and see our beautiful display of the Perfection Aluminum Ware. Ask for catalogue describing the different pieces. Let us stand the expense of equipping your kitchen with Aluminum Cooking Utensils.

DEPENDABLE, EXPERT SERVICE

DRUGS, SUNDRIES, GIFTS

COSMETICS

WONDERFUL FOUNTAIN SERVICE

CORNER DRUG STORE

Boosting Bandera Is Our Mission

The Bandera Bulletin

Telling the World About Bandera

An Institution Promoting the Interests of Bandera County, Texas

Volume 6, No. 28 | BANDERA, BANDERA COUNTY, TEXAS, JANUARY 12, 1951 | $2.50 per Year; 5c per Copy

AUCTION TO BE FEATURE OF THE LIVESTOCK SHOW

Last minute details are being worked out for the Junior Livestock Show which will take place at Mansfield Park Saturday, January 13, when 4-H Club and FFA members show some of the finest and fattest livestock ever shown in this county. Much work, time and interest has been expended on this show and the boys and girls are to be commended on the fine showing they have made.

One of the outstanding features of the show will be the auction sale which will be held at 1:30 p. m. Saturday afternoon. Many fine animals will be sold and many buyers will be present. Those who have not attended a livestock auction sale should not miss this one. It will be interesting and many bargains will be offered.

Final entries will be made at the Bandera Livestock Commission Co. Monday morning, January 15, at 10 o'clock. Any boy or girl who has not entered an animal in the show may enter one at that time. Entries will be made by weight classes.

Popular Couple Married Dec. 26

Mrs. Kay M...

MARCH OF DIMES WILL START ON JANUARY 21

The National Foundation for Infantile Paralysis announces this week that the 1951 campaign will start on January 21.

Joe Glasscock of the First National Bank is county chairman of the Local March of Dimes and Mrs. Russell Blair is the campaign secretary.

To raise the necessary funds for the campaign, a benefit show is being completed for a showing on the night of January 30 with the Texas Hillbilly Hall of Fame Show. Proceeds from the show will be used in the campaign.

CHAS. MEADOWS, 74, PASSED AWAY WEDNESDAY

The community was saddened Wednesday afternoon when the news came in of the death of Charles B. Meadows, who passed away at his home about 2:30 p. m.

Uncle Charlie, as he was affectionately known by many, had been in failing health for some time. But all efforts had been unavailing.

Mr. Meadows was born in Texas, was one of the four children born to the late Mr. and Mrs. Jesse Meadows. He came to Texas and settled in the Red Bluff community on March 31, 1880.

Burkhalter-Exley Wedding

ALAMO LUMBER CO. TO BUILD NEW YARD HERE

Around was broken Tuesday for the new $25,000 Alamo Lumber and what is now under construction on the lot adjoining the home of Mrs. Jim Coe on Main Street. H. C. Wemmer, manager of the local Alamo Lumber Company announced last Tuesday morning that the grand opening day, J. B. Griffin, the assistant manager of the new building said, Mr. Wemmer said, that the yard is now in the process of being made as complete as possible and will consist of a modern office, warehouse, shed, and more space for lumber and other building supplies.

The Alamo Lumber Company has yards in Boerne, Comfort, Kerrville, Fredericksburg, Junction, Mason, Llano, Marble Falls, Burnet, Lampasas, Georgetown, Cleburne, Granbury, Stephenville, Hamilton, Brownwood, Coleman, Ballinger, Eastland, Cisco, Breckenridge, Graham, Jacksboro, Bowie, Gainesville, Denison, Sherman, Whitesboro, Tioga, Denton, Lewisville, Carrollton, Farmers Branch, Grand Prairie, Mesquite, Garland, Richardson, Plano, Wylie, Allen, Frisco, McKinney, Anna, Celina, Van Alstyne, Howe, Pottsboro, Sadler, Tom Bean, Leonard, Ladonia, Honey Grove, Ravenna, Bonham, Ector, Savoy, Whitewright, Trenton, Blossom, Deport, Paris, Cooper, Sulphur Springs, Commerce, Quinlan, Caddo Mills, Greenville, Wolfe City, Celeste, Ivanhoe, Leonard, Bailey

MEDINA

N. T. BRALEY, Editor

TARPLEY

MRS. A. A. JEFFRESS, Reporter

One Didn't Get Away

EVERY ONE A CHAMPION HOME SEWER

VANDERPOOL

From where I sit ... by Joe Marsh

Friendship—Four Thousand Miles Apart

Joe Marsh

MEDINA DRUG STORE

PIPE CREEK

MEDINA INSURANCE AGENCY

AFTER-CHRISTMAS SALE

Girls' and Boys'

Wool Sweaters and Corduroy Slacks

All Reduced

Corduroy — $1.69 a yard—Now — $1.35

Flannel for Shirts — 55c—Now — 44c

Flannel for Shirts — 79c—Now — 69c

J. E. ADAMS VARIETY STORE

Medina, Texas.

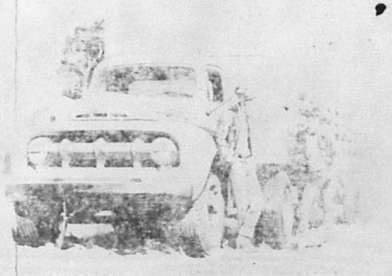

FORD TRUCKS for '51

feature POWER PILOT ECONOMY

The Ford Truck Power Pilot is a simpler fuller-proof way of getting the most power from the least gas. The Power Pilot automatically matches and times the right amount of gas to give you the most economical, dependable, trouble-shooting power. Tested and proved performance.

Unlike conventional systems, the Power Pilot uses your fuel control instead of two, yet is designed to synchronize firing twice as accurately. You get smoother, quicker, knock performance. Only Ford in the low-price field gives you Power Pilot Economy.

Ford Trucks cut your expenses through low initial cost, low fuel consumption, minimum maintenance, super life.

Come in today to get ALL the facts on the Economy Leaders for 1951.

Ford Trucking Costs Less because—

FORD TRUCKS LAST LONGER

D'Spain Motor Company

Main Street Bandera, Texas

JANUARY 15 IMPORTANT INCOME TAX DATE

Washington, Jan. 6.—For many income taxpayers, Jan. 15 is an usually important date this year. It's the last day, as usual, for filing estimates of 1950 federal income tax for those who must file them and for completing payments of estimated tax if any remains unpaid.

The date is especially important, however, for those taxpayers who have to change estimates made early in 1950 to get them in line with the tax increase effective last October 1.

Farmers who are going to file their final tax returns by Jan. 31 and make full tax payment then need not file a tax estimate.

Farmers who do not plan to file their final returns by Jan. 31 must file tax estimates by Jan. 15 and file their final returns by March 15.

Storekeepers, doctors and others who have to file estimates must file a regular return by Jan. 15 if they wish to avoid filing the estimate due on that date.

Most wage earners don't have to worry about Jan. 15 because they are not required to file estimates.

The Bureau of Internal Revenue has revised the forms for declaration of estimated tax (Form 1040-ES) to make it easier for taxpayers to figure their tax liability. The tax table, which appears on the back of the 1950 declaration form, has been extended to cover incomes up to $5,000 for single persons and $10,000 for married persons filing jointly. In the case of married persons filing jointly, the table is based on the assumption that husband and wife have equal incomes. Thus, a married couple with a joint income of $10,000 would enter the table at $5,000 and double the tax shown.

American Kitchen Cabinets
J. I Case Tractors
and Farm Implements
Heatilators and Fixtures
All Kinds of Wire Fencing
Building Materials of All Kinds
Sewer Drain Tile
Common and Fire Brick
SEE US ABOUT
PLAN BOOKS, PLANS, SPECIFICATIONS, FINANCING
PHONE 153
Alamo Lumber Co.
BANDERA, TEXAS

For
BUTANE OR PROPANE GAS
Call
Butane Gas and Equipment Co.
BANDERA
Mansfield Appliance Co., Phone 53
or
B. F. Langford & Son, Phone 69

A H
ANTI-HISTAMINE TABLETS
stop COLD'S distresses IN MANY CASES the first day!

LOOKING BACKWARD

Twenty-five Years Ago.

(From the Bandera New Era, January 14, 1926, published by J. Marvin Hunter.)

Raymond Smith and Miss Lotha Clark were happily married Tuesday morning at the court house by Rev. R. N. Hicks performing the ceremony. Only a few friends were present to witness the wedding. The groom is the son of Mr. and Mrs. W. H. Smith of Medina, and the bride is the daughter of Ike Clark. Both are excellent young people and will make their home on the ranch of G. C. Klein, six miles W. Bandera Creek.

J. E. Callahan, died Tuesday morning at his home in San Antonio, after an illness of several months. The remains were brought to Pipe Creek for burial and interment was made in Pipe Creek cemetery yesterday afternoon. J. M. Busby conducting the services.

Born, to Mr. and Mrs. Clyde Medford of Medina, January 5, a boy, Lonnie Clyde.

Born, to Mr. and Mrs. Jeff Gray January 12, a girl.

Postmaster E. J. Harris of Medina and Sheriff Beeler of Bandera were business visitors in Boerne Saturday.

Commissioners R. L. Martin of Precinct No. 1, Valentine Lenz, Jr., Precinct No. 2, Edward Hoffman of Precinct No. 3 and Albert Hoffman of Precinct No. 4 were in session at the court house Monday.

Robert Hicks is clerking the Commissioners' court during the absence of Miss Ruth Hicks, who is attending the district court at Kerrville.

Mrs. Hal Hicks is visiting her parents, Mr. and Mrs. Ike Clark, this week.

QUOTA FOR RECALL TO ACTIVE DUTY RECEIVED

Austin, Jan. 6.—The quota for recall to active duty for the month of January has been received by the Adjutant General's office, it was announced today by Maj. Gen. Ellis M. Zacharias, Texas Adjutant General.

The quota for the month is 1,000 officers and enlisted men, and the call will be issued to the Texas National Guard units as soon as the necessary orders are received from the Department of the Army, General Zacharias said.

Men called to active duty will be ordered to report to their home armories for induction into the service. Men who have been inducted into the service will be ordered to report to the Camp Hood Induction Station.

Men who have been inducted into the service will be ordered to report to the Camp Hood Induction Station.

NEW 1951 Chevrolet
AMERICA'S LARGEST AND FINEST LOW-PRICED CAR!

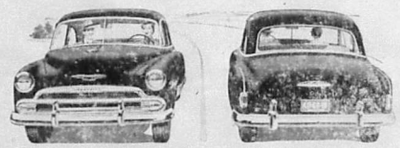

It has that longer, lower, wider big-car look!

Here's America's largest and finest low-priced car—the newest of all new automobiles—as trustworthy as it is thrifty to buy, operate and maintain.

Now with that longer, lower, wider big-car look! Now in its strikingly smarter Fisher Body styling and beautifully tailored Modern-Mode interiors! Now in safety, now in steering ease, now in features after feature!

Moreover, it's thoroughly proved in all things, from the finer no-shift driving of its Powerglide Automatic Transmission* or the finer standard driving of its Synchro-Mesh Transmission to the flavorful performance of its Valve-in-Head engine.

Come in—see and drive America's largest and finest low-priced car—Chevrolet for '51—the only car that brings you so many big-car advantages at such low cost!

NEW AMERICAN BEAUTY DESIGN • NEW AMERICA-PREFERRED BODIES BY FISHER
NEW MODERN-MODE INTERIORS • NEW MORE POWERFUL JUMBO-DRUM BRAKES
NEW SAFETY-SIGHT INSTRUMENT PANEL • NEW IMPROVED CENTER-POINT STEERING
PLUS TIME-PROVED POWERGlide AUTOMATIC TRANSMISSION

*Combination of Powerglide automatic transmission and 105-h.p. engine optional on De Luxe models at extra cost.

CHEVROLET

Ranchmen's Chevrolet Company

E. L. McKay, Owner 24 Hour Wrecker Service Bandera, Texas

As the Years Go Gliding Down the River of Time

"Oh! a wonderful stream is the River Time,
As it runs through the realm of tears,
With a faultless rhyme, a musical rhyme,
And a broader sweep and a surge sublime,
As it blends with the ocean of years."

The senior editor of the Bulletin, and his wife, received many beautiful Christmas and New Year's greetings from friends throughout the country, messages of love and good wishes, some the usual brief greetings, some more expressive in beautiful sentiment. But back of each greeting there lurked the spirit of remembrance, the recollection of a friend. Some of these greetings came from friends of more than half a century standing, bringing encouragement and hope, and reminding us that the ties of love and friendship are still binding as we journey down the River of Time.

Our childhood was spent at Mason, Texas. The boys and girls of the old home town of our day, those who are yet living, are in the autumn of life, but to us they are still the boys and girls of Yesterday, and we cherish them as among our greatest treasures. We would like to name them, one by one, but space forbids. Two of them, Maud Moody Wingfield of Fort Worth, and Myrtle Butler Schow of Austin, sent their greetings for the New Year. We are giving below the letter from Maud:

"Uphill and down, across America, the country roads stretch out. Climbing the summits of rolling hills, angling down steep ravines, wandering between old rail fences, through gentle valleys, they lure us on with promises of new interest ahead.

"Sometimes we might liken our New Year to a journey down a country road. Occasionally, there's heavy going through muddy stretches or snow-drifted turns, but always ahead there are pleasant prospects. And every contact with true and tried friends is like a visit at some snug farm house.

"As we reach back a remembering hand, out comes the opportunities given us to be of service to others. low pays. It has been said that the greatest source of comfort and happiness has come to us through the many friends, treasured friends.

"Then, there is always that pleasant journey down Memory's Lane to the place of our birth—and it has a sad tinge and brings back the memories of childhood and all the sweetness of home and school; but now we face responsibilities and duties, and take our places in home, school and church, and thus our lives are full of sunshine and shadows. We would not change if we could. We want to fill our niche in life full, and be of service to our friends and loved ones.

"No one is old, who still has a purpose in life . . . to love completely and with understanding . . . to work hard and be able to gather the dust of one's shattered dreams, and build again! To have friends and faith in human kind . . . to be able to face the future with high hopes, and see in each rising sun a new incentive, and another challenge, is to make the years but milestones on a joyous journey into the abundant life.

"With our New Year greetings we send the sincere wish that Year road through the coming year will bring to all you hope for in health, prosperity and happiness. Sincerely,

MAUD WINGFIELD."

Another friend of our youth, Sterling Price Hart of Commerce, Texas, with whom we worked as a printer Angela in 1888, writes this cheering greeting of the m San Angelo in 1888, writes this cheering greeting of the New Years:

"Dear Old Friend:—Here we are at the beginning of the second half of the Twentieth Century. You and I probably will not live through it, as we did the first half. We have seen a lot of things happen, and have done some things ourselves during the past fifty years. Whenever I happen to let my mind run back over the past it always comes to you and San Angelo. Marvin, the Lord has blessed us. Certainly we are prayerfully thankful for long life, health, fine families, and many other blessings. I am having a little trouble with my health for the first time in my 77 years. Anyway, let's take care of ourselves and stay here as long as we can. Best wishes for you and yours. Yours as of yore,

STERLING HART."

MEADOWS' FLOWER SHOP
Antiques Gifts
Phone 84
Across from Post Office

POSTED NOTICE

The former Fred, (nuff. B. F. Langford, Jr., and Dutton ranches owned by me are strictly posted against hunting and any other manner of trespassing.—C. G. Chesnutter. a3-12mp

OUR FAMOUS BAR-B-QUE SANDWICHES
Reduced to 25c
Our delicious Hamburgers now reduced to 20c
THE LONGHORN

Reserve District No. 11 State No. 677

REPORT OF CONDITION OF
FIRST STATE BANK
OF BANDERA, TEXAS

at the close of business December 30, 1950, a State banking institution organized and operating under the banking laws of this State and a member of the Federal Reserve System. Published in accordance with a call made by the State Banking Authorities and by the Federal Reserve Bank of this District.

ASSETS

Cash, balances with other banks, including reserve balances, and cash items in process of collection	$ 458,420.95
United States Government obligations, direct and guaranteed	306,000.00
Obligations of States and political subdivisions	6,500.00
Corporate stocks (including $1,500.00 stock of Federal Reserve Bank)	3,500.00
Loans and discounts (including $2,194.76 overdrafts)	306,128.28
Bank premises owned $15,000.00, furniture and fixtures $2,750.00	18,000.00
Other assets	3,247.17
TOTAL ASSETS	$1,102,797.39

LIABILITIES

Demand Deposits of individuals, partnerships, and corporations	$1,016,167.61
Time deposits of individuals, partnerships, and corporations	25,000.00
Deposits of United States Government (including postal savings)	11,829.22
Deposits of States and political subdivisions	25,000.00
TOTAL DEPOSITS	$1,078,096.83
TOTAL LIABILITIES (not including subordinated obligations shown below)	$1,078,096.83

CAPITAL ACCOUNTS

Common stock, total par $25,000.00	$ 25,000.00
Surplus	25,000.00
Undivided profits	24,700.56
TOTAL CAPITAL ACCOUNTS	$ 24,700.56
TOTAL LIABILITIES AND CAPITAL ACCOUNTS	$1,102,797.39

MEMORANDA

Assets pledged or assigned to secure liabilities and for other purposes	$ 45,000.00

I, J. BURGIS DAVENPORT, Cashier of the above-named Bank hereby solemnly swear that the above statement is true to the best of my knowledge and belief.

Correct—Attest: W. B. FLETCHER, H. L. DOPAIN, Mrs. C. H. MANSFIELD, Directors.

Subscribed and sworn to before me this 9th day of January, 1951. LINDA BELL MANSFIELD, Notary Public Bandera County, Texas

DRESS and SKIRT
SALE!
33 1/3 off
WHILE THEY LAST
Many Attractive Styles in Lovely Fabrics
THE FRONTIER SHOP
Willie Lawrence Roy Fly

FREE STATE OIL COMPANY
Located on Upper Main Street
Tires Tubes Gasoline and Oil Batteries
Washing and Greasing Oil Changing
GAS
Regular 21½c
Ethyl 22½c
White or Special 21c
Your Patronage Courteously Solicited and Satisfaction Guaranteed
F. C. BILLINGS AND IRVING BILLINGS, OWNERS

LOCAL RED CROSS RECEIVES LETTER OF COMMENDATION

ALAMO Lumber Co.
FIXUP FOR '51
New Year's Resolutions:
1. Remodel and redecorate my home the easy Alamo way
YOU CAN STILL REMODEL YOUR HOME FOR AS LITTLE AS 10% DOWN!
GET A FREE ESTIMATE
Get your home in shape for the new year. Remodel, refurbish, repair now . . . protect the investment and make your home more livable. Allow us to help you plan. Lowest expenses or commissions, arrange for your loan and provide all materials.
NO JOB TOO SMALL OR TOO BIG . . . 30 MONTHS TO PAY
GALVANIZED POULTRY FLOORING
Will not rust. Easy to clean. A good buy at only
36c Lin. Ft.
STEP LADDER
Light weight, slip resistant steps, fold away shelf for paints. 4 ft.
$3.75
ALAMO LUMBER COMPANY
Phone 153 B. G. WIEMERS, Manager Bandera, Texas

PERSONS REQUIRED TO REGISTER UNDER MEDICAL DRAFT LAW

Austin, Texas, Jan. 8. Persons required to register under the medical draft law January 16th are limited to males who hold any one of six degrees in the fields of medicine, dental medicine and surgery, and veterinary medicine and surgery.

Brigadier General Paul L. Wakefield, state director of Selective Service, said that male persons with certain exceptions, who hold the following degrees are required to present themselves for registration:

1. Bachelor of medicine. (2) doctor of medicine. (3) doctor of dental surgery. (4) doctor of dental medicine. (5) doctor of veterinary medicine. (6) doctor of veterinary medicine.

Any male person who holds any of the above degrees who has been graduated by, or is a graduate of, the class of 1950 is not required to register. Persons who are in the armed forces of the United States on active duty are not required to register. Persons who are members of the Reserve Officers Training Corps, Army, Navy, Air Force, Marine Corps, Coast Guard, Coast Guard Auxiliary, Coast Guard Reserve, Naval Reserve, Marine Corps Reserve, Naval Reserve Officers Training Corps, Air Force Reserve Officers Training Corps, Army Reserve, Army National Guard of the United States, Air National Guard of the United States, Air Force Reserve, Officers Reserve Corps, Army of the United States, Air Force of the United States, Naval Reserve, Marine Corps Reserve, Coast Guard Reserve, Coast Guard Auxiliary, or Public Health Service Reserve, are not required to register under the medical draft law. Persons who are members of the Merchant Marine of the United States are not required to register. Persons who are in the United States Public Health Service are not required to register. Persons who are in the United States

The Bandera Bulletin

Published on Friday

Entered as second class matter August 3, 1945, at the Postoffice at Bandera, Texas, by Act of Congress of March 3, 1878.

HUNTER PUBLISHING CO.
Mrs. JOHN V. SAUL, Business Manager

Subscription price $2.50 per year

Office of Publication
Bulletin Building, Upper Main St.

Notice of church entertainments, community concerts, etc., where a charge admission is made, and notice of thanks, resolutions of respect, and all matters not news, will be charged for at regular advertising rates.

IT JUST CAN'T BE DONE, JUDGE

Last week Judge N. V. Bradley, our Medina editor, lamented that a newspaper editor, reporter, or a justice of the peace could not please everybody no matter how much he tries to do so. The old Judge is right—it just can't be done. We offer a wish that we might be able to run the Bulletin in a manner that would conform to the ideas of everybody, or of all the diversified elements which make up this newspaper clientele. What a happy condition of mind and body it would be to know and realize that nobody in all the confines of the earth body is finding fault with the policy of the Bulletin. We try to treat everybody fairly to print those things we think to be the best path and service for a fellow to follow in life, yet we receive knockings as many times as possible to any one person. It is impossible to please all the people all the time. There will be those who disagree with the things we say, and there will be those who will say that we should have said more about this or that. There will be those who will say that we should have said less about this or that. There will be those who will say that we should have said nothing about this or that. There will be those who will say that we should have said something about this or that. There will be those who will say that they could read the paper as well if it were printed backwards. It is a well known fact that the best newspaper men and the topmost Architect of the Universe who ever lived have been criticized to the fullest extent during the breath of life and the lessening hours that they could be numbered. It is not true that including the writer of this editorial that we have not about a lifetime at the editorial desk brought forth criticisms, are justifiable, and have mistaken the real facts. Who knows?

HEROISM PENETRATES MOST UNLIKELY PLACES

Vachel Lindsay, in part, once wrote a poem about Lucifer the fallen angel. In his book he represented Lucifer as singing a song of praise to God. A beautiful and uplifting tune it became. But as the song progressed, and for a moment, imagining that they were once again the shining wards of light, fighting mad battles for right in the limitless kingdom of heaven, they began to say something that Lucifer decided to brought to earth occasionally, so to speak, to be constantly intermingled for the benefit of the fallen angels. This fallen personage did not give up in despair, but could make no decision for the selfish things he then contemplated.

It is a strange thing. And yet, perhaps, there is not so much strangeness in the act at times that makes us realize that we are human beings, and that we are subject to impulses. It seems to be the impulse of the moment that governs the actions of many people. Many times we have heard it said that a man was overcome by the following:

More than twenty years ago Hugh S. Fullerton, famous sports writer, was sitting in the press box at the Polo Grounds in New York City when a ball was batted into the stands. Fullerton, who was then 50 years old, leaped over the railing and caught the ball. He was immediately surrounded by a group of people who congratulated him on his feat. Fullerton was conducted in strict custody at the Bandit farm. Fullerton was in charge of the Dallas Police Force. At the end of the six months period half of the force left the employment because of the conditions. And for whom did the bell toll? Nobody knows.

It is heartening to read of such things. The short stories that appear in our daily lives in which there was a crowning act could be of services to his fellowmen. That in spite of what critics may say, there is a very strange, indefinable influence at work that helps even the meanest of us to rise to undreamed of heights of self-denial and sacrifice. Lucifer's work maybe?

An East Texas editor recently wrote a "puff" for the belle of the ball saying: "Her dainty feet were encased in shoes that might have been taken for fairy boots." The blundering compositor made it read: "Her dainty feet were encased in shoes that might have been taken for Ferry boats." And the innocent editor has been in hiding ever since.

WASHINGTON NEWS LETTER
by O. C. Fisher

In a completely renovated chamber, the House of Representatives met last week to begin a grim new session, beset with rumblings of war and ominous developments around the world.

The 82d Congress had extended its business session into the evening before. For the first time in history the Congress met and voted not only on New Year's Day, supposing of bills that had been rushed ready for the final hurdles before the stroke of midnight.

The 1950 session voted a $48 billion, piece, preparedness legislation, unanimously during the session. In the House President Truman, in his Address to the Congress last week, asked for $71 billion more, asking authority for wage and price control and rationing and promised with an unprecedented peacetime order for a powerful army, navy and air force with no limit. A tax bill was passed to raise $10 billion more in taxes before the session ends, a $13 billion defense support bill being considered.

Immediate efforts to make effective the controls on inflation and on the commitments in their power have been made by the President and his cabinet. Wage and price controls are provided

RYAN'S RED & WHITE STORE

FRIDAY AND SATURDAY

SPECIALS

TIDE, large package	29c
MARGARINE, Sun-Spun, colored, quartered, lb.	31c
PEAS, Green Giant, tall can	19c
FOLGER'S COFFEE, pound tin	82c
SUGAR, Pure Imperial Cane, 5 lb. bag	43c
FLOUR, Pioneer White Wing's, 5 lbs. 12c, 10 lbs. 79c	
FLOUR, Pioneer White Wing's, 25-lb. print bag $1.99	
OXYDOL, large package	29c
DREFT, large package	29c

DO YOU SUPPORT YOUR AMERICAN LEGION! YOU NEED IT, IT NEEDS YOU!!

DRUGS, GIFTS, CANDY, Cosmetics

RELIABLE SERVICE

SCHOOL SUPPLIES

FOUNTAIN SERVICE UNEXCELLED

FOUNTAIN SERVICE UNEXCELLED

Prescriptions Compounded from the Purest Drugs

A Registered Pharmacist at Duty at All Times

The Frontier Drug

MR. & MRS. HAROLD BROOKS

M. BOYLE General Merchandise

BANDERA "We Deliver" TEXAS

ESTABLISHED 1907 TELEPHONE 21

SPECIALS For Friday and Saturday

NOODLE or VEGETABLE SOUP, Lipton's, 3 pkgs.	32c
BEEF RIBS, Roegelein, lb.	50c
KETCHUP, Libby's	21c
PORK and BEANS, Van Camp's, No. 303 can	11c

New York Patterns — February Styles now in stock.

You can obtain a complete set of "PERFECTION" Brand 25-Year Guaranteed ALUMINUM WARE FREE by trading at our store

6-qt. Covered Pot

This piece and many others—absolutely free to our customers. We are dividing our profits—we are making it more than worth while to TRADE WITH US.

NO ADVANCE IN PRICES

Come in and see our beautiful display of the Perfection Aluminum Ware. Ask for catalogue describing the different pieces. Let us stand the expense of equipping your kitchen with Aluminum Cooking Utensils.

Mrs. Paul Burr made a business trip to Austin Wednesday.

Dewey Hudson of the Frontier Coffee Shop is a new subscriber to the Bandera Bulletin.

Miss Fay Burns of Baytown spent last week here with her parents, Mr. and Mrs. W. H. Burns.

Mr. and Mrs. Cecil A. Rhodes of Dallas, were guests of Mr. and Mrs. W. W. Cardwell several days last week.

Mr. and Mrs. Jimmie Colley and little son, Billy, were here from San Antonio to spend Sunday with Mrs. Colley's parents, Mr. and Mrs. H. V. O'Bryant.

Mrs. F. A. Sweet and daughter, Miss Nona, of Oklahoma City, Oklahoma, and also her son, Fenwood Sweet of Abilene, were guests of Mr. and Mrs. Ralph Sweet last Sunday.

Mrs. Mary E. Palmer of Idaho, California, arrived Saturday to visit her brother, H. V. O'Bryant, and family for several days, after which she will visit relatives at Uvalde and Rio Grande City before returning to her home in California.

Mr. and Mrs. Paul C. Burr and Mrs. E. H. Burns of Austin were Sunday guests of Mr. and Mrs. Ralph Sweet, who is home from the hospital where he underwent a major operation. Mrs. Burr and Mrs. Burns remained over Monday.

Mrs. Cecil A. Rhodes of Dallas, Mrs. Mary Lou Hudson of Austin, Mrs. Fay Burns of Baytown, Mrs. Jimmie Colley and son, Billy, of San Antonio, Mrs. Paul C. Burr of Austin, Mrs. Ralph Sweet and Mrs. E. H. Burns were guests of Mrs. W. H. Burns on Thursday.

Bantex Theater

SATURDAY January 13

BOY FROM INDIANA

PLUS — THREE STOOGES

SUNDAY-MONDAY January 14-15

EVEN FUNNIER THAN "THE PALEFACE"!

BOB HOPE · BALL

Fancy Pants

TUESDAY-WEDNESDAY

The Petty Girl

TECHNICOLOR

THURSDAY-FRIDAY January 17-18

JOHN WAYNE Back to Bataan

AND

SAVAGE WILDERNESS

Boyle's Store

SPECIALS FRIDAY & SATURDAY

SUGAR, PURE CANE, 5 POUNDS	43c
CRISCO, 3 POUND CAN	98c
RINSO LARGE PACKAGE	28c
COFFEE, Admiration, lb. tin	82c
MILK, DAIRY CRAFT, TALL CAN, 2 FOR	25c
COFFEE, Chase & Sandborn, lb. tin	79c
PEACHES, SPICED HEMET 2½ CAN	29c
ORANGES, Texas, doz.	25c
LETTUCE, LARGE HEAD	9c
POTATOES, U.S. No. 1, 10 lbs.	39c
SLICED BACON, ROPACO, POUND	49c
PORK CHOPS, lb.	51c
PORK SAUSAGE, HOME MADE, LEAN, POUND	58c

PHONE 81 "EVERYTHING YOU NEED" MAIN STREET

BARGAINS! BARGAINS! BARGAINS!

25 Per Cent Double Wool Blankets
$5.95
Double Cotton Blankets
$2.75
Cotton Indian Blankets
$2.45

HEADQUARTERS FOR LEVIS

STEIN'S

CLOTHIERS

DEPENDABLE, EXPERT SERVICE

DRUGS, SUNDRIES, GIFTS

COSMETICS

WONDERFUL FOUNTAIN SERVICE

CORNER DRUG STORE

FREE DELIVERY — NAB FOOD STORES — PHONE 109

NATIONALLY ADVERTISED BRANDS

OLEO, Meadowlake lb.	35c
MILK, Carnation Tall Can	13c
PUREX, ½ Gal. Jug	29c
VEL, large size package	29c
BISQUICK, 20 ounce package	25c
PEANUT BUTTER, Peter Pan, 12 ounce jar	32c
FLOUR, Gold Medal, 5 pound bag	48c
FLOUR, Gold Medal, 25 pound bag	$2.14

VEGETABLES

2 FOR Carrots	15c
LARGE CALIF. 2 HDS. Lettuce	17c
DELICIOUS, LARGE RED, POUND Apples	11c
FANCY, 5 lb. Mesh Bag GRAPEFRUIT	28c
Fancy Seedless, 5 lb. Bag Oranges	28c

LIPTON TEA

Meats

HOMEKILLED lb. SPARE RIBS	48c
Armour Round Cheddar CHEESE	52c
COUNTRY RINGS RATH POLISH STYLE SAUSAGE	55c

PEAS, Libby's No. 303 can	19c
CORN, Libby's Whole Karnel 12 oz. can	15c
PINEAPPLE, Libby's Crushed No. can	27c
PINEAPPLE, Dole, Sliced, No. 1 can	14c
SOAP, Palmolive, bath size	12c
WESSON OIL, pint bottle	38c

CONWILL'S

BANDERA, TEXAS

Boosting Bandera Is Our Mission

The Bandera Bulletin

Telling the World About Bandera

An Institution Promoting the Interests of Bandera County, Texas

Volume 6, No. 29 BANDERA, BANDERA COUNTY, TEXAS, JANUARY 19, 1951 $2.50 per Year; 5c per Copy

TO ENTERTAIN SHEEP AND GOAT RAISERS' AUXILIARY

In a meeting Tuesday afternoon at the Modern Dress and Beauty Shop plans were discussed for entertaining the Hill Country Chapter of the Ladies Auxiliary of the Texas Sheep and Goat Raisers' Association here in Bandera and a date set for the meeting. After discussion the date of March 6th was decided upon. Mrs. Wood announced that the state meeting will be held here on March 16, 17 and 18.

The committee was composed of Mrs. Wood, Mrs. C. G. Nesbitt, Mrs. Tom Knox, Mrs. Lee Short and Mrs. John Hall.

The meeting group of ladies also discussed the matter of securing a suitable place for a rest room for the ladies. After discussion it was decided to ask the Bandera Chamber of Commerce directors which will be held on March 5th.

SUPERINTENDENT SPELLMAN TO PREACH SUNDAY EVENING

"SOUTH PACIFIC" PRESENTED TO FINE ARTS AT JANUARY MEETING

MADRONA GARDEN CLUB HEARS DEAN ISAACS

FIRE AT MRS. A. R. LANGFORD HOME

A fire which started from the fireplace at the home of Mrs. A. R. Langford and was spread to the nearby Mrs. Mollie Hunt home was extinguished by the Bandera Fire Department. It was called at 1:30 and firemen soon extinguished the blaze.

CHEVROLET CO. TO NEW QUARTERS ON UPPER MAIN STREET

Announcement is made this week by E. L. (Slats) McKay, owner of the Chevrolet Agency that he will move to new quarters this week in the Reid Ryler building on Upper Main Street. The building is the structure will include a public place for a large, sure concrete floor and will also have a display room, fronting on Main Street to show new cars and trucks.

E. B. Ryler is well known to the Hill Country and Mr. McKay has been connected with the Chevrolet Company for many years.

Employment of factory help is now being completed. Dr. Hall stated that the factory will be in operation by March 1st.

The building is now under construction and will be completed by March 1st.

NESTINGS ENTERTAIN OLD FRIENDS AT MEDINA

The home of Mr. and Mrs. C. O. Nesting was the scene of a gathering of old friends last Sunday when a delicious fried dinner was served. Guests included Dr. and Mrs. J. O. Butler of Dilley and E. D. Garrison, Mr. and Mrs. Art Flores and daughter, Janet, Mrs. Martin Akin, of Medina and Sam Nesting of Bandera. In the afternoon Mr. and Mrs. Sharrod Nesting, Wauters Nesting and Ken Hughes of this city enjoyed a round of golf on the Medina course. The dinner table was laid with a cut-work cloth and centered with a beautiful arrangement of feather and cedar.

WAGE AND PRICE CONTROLS TO BE INAUGURATED

Washington, Jan. 17.—A general wage-price "freeze" was reported in the cards Wednesday, while President Truman warned that sweeping manpower controls will be sought if necessary.

A key government official said a blanket "freeze" on prices and wages would be ordered within the next few days. Other officials said it might take longer.

The president in a message to congress asked for standby powers of typical voluntary wage and price controls, plus rationing powers and other essential measures they need.

He said individuals controls should be used only as a last resort.

Controls, he explained, would be applied to "those areas of the economy where they are necessary to prevent disastrous inflation."

For example, he said, a Gem which did not produce defense goods would be frozen at a very reasonable level.

The government, for example, would not freeze a Gem which did not produce defense goods would be frozen at a very reasonable level.

Labor leaders appeared to take a dim view of the proposals. Labor spokesmen said they would be willing to accept controls if they were applied to all segments of the economy.

JUNIOR LIVESTOCK SHOW BEST EVER HELD IN COUNTY

With an array of the finest stock yet shown in any show in the county, the Junior Livestock Show Barn was held last Saturday at Mansfield Park. Local 4-H Clubs and FFA members worked tirelessly for weeks before the show to get their animals in top shape and the results of the show was certainly worth their efforts. Sponsored by the Bandera County Livestock Improvement Association, the junior livestock show was the best ever held in the county and created much interest among the boys and girls.

The show opened at 9 o'clock with the weighing in of the animals. Large crowds began to attend the show early in the morning and by noon the stands were filled to capacity.

Largest lamb sold at the show was a 90 pound lamb owned by Alice Ann Hall and sold to Gaston Akin, Jr. for 50c per pound.

Five persons accepted 10-20 each lambs to feed out and show at the Junior Livestock show on January 27.

Those accepting lambs were Jimmie Dell Hall, Mary Ann Wood, Barbara Ann Hall, Jimmie Dell Hall, Jr., Warren Wood, Barbara Ann Hall, Jr. Lambs will be placed for sale by Mr. Charles Marshall, supervising instructor and it is hoped that instruction can be started early in the spring.

Dr. Charles Hoge, who has been for the past year, was elected chairman of the Hill Country Christmas Seal campaign, succeeding Dr. E. C. Kelly, who resigned after serving as chairman for the past two years.

Other officers for the coming year are Mrs. Ben Hall, vice chairman; Mrs. Ben Hall, secretary; Mrs. Ben Hall, treasurer; Mrs. Ben Hall, publicity director.

Dr. Hoge gave a report on current chest X-ray activities in the county. Mrs. Caldwell reported on chairmen of the building campaign and a report was made by Mrs. Wilson Akin, chairman of the Christmas Seal school by Mrs. Kenn Crawford. A report on church music was made by Mrs. Ben Hall, chairman of the church music committee.

Mrs. Ben Hall, chairman of the nominating committee on officers for the coming year was made by Mrs. Wilson Akin.

Present at the meeting were Mrs. Ben Hall, Mrs. Ben Hall, Mrs. Ben Hall,

MEDINA

N. V. BRALEY, Editor

"There's a chile among ye taking notes, an' faith he'll print 'em."

hundreds of sympathizing friends and sorrowing relatives. We of the Bulletin extend our deepest sympathy to the bereaved ones. We weep with those who weep, and mourn with those who mourn.—V.M.

PIPE CREEK

By A. A. LEWIS, Reporter

The Pipe Creek Home Demonstration Club met in the home of Mrs. Ben Tooker on January 4th with 12 members present.

Mrs. Lucy Brasher, Route 2, Bandera, Mrs. Ruth Mayhan, Route 2, Bandera, Mrs. Ada Cox, Route 2, Bandera, and Mrs. Ada Cox, Route 2, Bandera, were welcomed as new members.

Mrs. Lucy Brasher gave a demonstration on "Making Pillow Cases."

Mrs. Ada Cox gave a demonstration on "Making Aprons."

Mrs. Ada Cox gave a demonstration on "Making Aprons."

Mrs. Ada Cox gave a demonstration on "Making Aprons

GOVERNOR SHIVERS INAUGURATED TUESDAY

Governor Allan Shivers and Lieutenant Governor Ben Ramsey were duly inaugurated in Austin last Tuesday. A 11th year old Bible, used in every Texas governor's inauguration, was taken out of the Supreme Court and was used by John E. Hickman, Texas Chief Justice, in administering the oath of office to Governor Shivers. The inauguration ceremonies, simple, dignified and impressive, took place at the Capitol Auditorium at noon. The oath was taken by each of the state officials elected in the general election held on November 7, 1950.

TEXAS GARDEN CLUBBERS PLAN THREE-DAY CLINIC

Texas garden clubbers will gather at the Texas State College for Women campus January 24 for a three-day clinic on flower arranging, conducted by the Texas Garden Clubs, Inc. and TSCW.

Mrs. Allan Shivers, wife of the governor, will preside at the opening session on Wednesday morning, January 24, and will welcome the guests. Mrs. Shivers is a former president of the state federation of garden clubs.

In conversation with Mrs. Shivers will be Mrs. Lockhart Stanton, Houston, a former president of the federation, and Mrs. Ben Critz, Jr., Fort Worth, a former president of the Garden Clubs of Texas. Mrs. Critz will discuss the work of the federation.

Mrs. Ben Critz, Jr., Fort Worth, a former president of the Garden Clubs of Texas, will discuss a wide variety of subjects in connection with the work of the federation.

Mrs. Ben Critz, Jr., Fort Worth, a former president of the Garden Clubs of Texas, will discuss a wide variety of subjects in connection with the work of the federation.

ARMY HOSPITALS IN NEED OF COMFORT ARTICLES

Due to the great influx of war casualties from the war in Korea, army hospitals are full to overflowing with wounded men. The American Red Cross Chapter in Bandera is doing its part in helping to relieve the pain and misery of these wounded men. The Red Cross has asked that all articles needed by the hospitals be sent in as soon as possible.

Articles needed are: Bed jackets, bed socks, bed shoes, bed caps, bed robes, bed slippers, bed gowns, bed pants, bed shirts, bed underwear, bed sheets, bed pillowcases, bed blankets, bed quilts, bed spreads, bed mattresses, bed springs, bed frames, bed tables, bed lamps, bed chairs, bed stools, bed benches, bed cabinets, bed drawers, bed closets, bed wardrobes, bed trunks, bed boxes, bed bags, bed baskets, bed crates, bed barrels, bed kegs, bed jugs, bed bottles, bed cans, bed jars, bed tins, bed packages, bed parcels, bed bundles, bed loads, bed shipments, bed consignments, bed deliveries, bed transportation, bed freight, bed express, bed mail, bed telegrams, bed telephone calls, bed radio broadcasts, bed television broadcasts, bed movies, bed theaters, bed concerts, bed operas, bed ballets, bed dances, bed parties, bed receptions, bed banquets, bed dinners, bed lunches, bed breakfasts, bed meals, bed food, bed drink, bed liquor, bed beer, bed wine, bed whiskey, bed gin, bed rum, bed brandy, bed cognac, bed champagne, bed soda pop, bed coffee, bed tea, bed milk, bed cream, bed sugar, bed salt, bed pepper, bed spices, bed herbs, bed vegetables, bed fruits, bed meats, bed poultry, bed fish, bed seafood, bed shellfish, bed crustaceans, bed mollusks, bed worms, bed insects, bed spiders, bed scorpions, bed centipedes, bed millipedes, bed snakes, bed lizards, bed frogs, bed toads, bed turtles, bed alligators, bed crocodiles, bed dinosaurs, bed prehistoric animals, bed fossils, bed skeletons, bed bones, bed skulls, bed teeth, bed hair, bed fur, bed skin, bed flesh, bed blood, bed veins, bed arteries, bed capillaries, bed nerves, bed brains, bed minds, bed souls, bed spirits, bed ghosts, bed angels, bed devils, bed demons, bed gods, bed goddesses, bed saints, bed sinners, bed heroes, bed villains, bed victims, bed survivors, bed casualties, bed deaths, bed funerals, bed burials, bed cremations, bed graves, bed tombstones, bed epitaphs, bed memorials, bed monuments, bed statues, bed paintings, bed photographs, bed pictures, bed drawings, bed sketches, bed cartoons, bed comics, bed books, bed magazines, bed newspapers, bed letters, bed postcards, bed envelopes, bed stamps, bed mailboxes, bed post offices, bed mail carriers, bed mail trucks, bed mail planes, bed mail trains, bed mail ships, bed mail boats, bed mail submarines, bed mail rockets, bed mail satellites, bed mail moons, bed mail stars, bed mail planets, bed mail galaxies, bed mail universes, bed mail infinity, bed mail eternity, bed mail forever, bed mail never, bed mail always, bed mail sometimes, bed mail often, bed mail rarely, bed mail seldom, bed mail once, bed mail twice, bed mail three times, bed mail four times, bed mail five times, bed mail six times, bed mail seven times, bed mail eight times, bed mail nine times, bed mail ten times, bed mail eleven times, bed mail twelve times, bed mail thirteen times, bed mail fourteen times, bed mail fifteen times, bed mail sixteen times, bed mail seventeen times, bed mail eighteen times, bed mail nineteen times, bed mail twenty times, bed mail twenty-one times, bed mail twenty-two times, bed mail twenty-three times, bed mail twenty-four times, bed mail twenty-five times, bed mail twenty-six times, bed mail twenty-seven times, bed mail twenty-eight times, bed mail twenty-nine times, bed mail thirty times, bed mail thirty-one times, bed mail thirty-two times, bed mail thirty-three times, bed mail thirty-four times, bed mail thirty-five times, bed mail thirty-six times, bed mail thirty-seven times, bed mail thirty-eight times, bed mail thirty-nine times, bed mail forty times, bed mail forty-one times, bed mail forty-two times, bed mail forty-three times, bed mail forty-four times, bed mail forty-five times, bed mail forty-six times, bed mail forty-seven times, bed mail forty-eight times, bed mail forty-nine times, bed mail fifty times, bed mail fifty-one times, bed mail fifty-two times, bed mail fifty-three times, bed mail fifty-four times, bed mail fifty-five times, bed mail fifty-six times, bed mail fifty-seven times, bed mail fifty-eight times, bed mail fifty-nine times, bed mail sixty times, bed mail sixty-one times, bed mail sixty-two times, bed mail sixty-three times, bed mail sixty-four times, bed mail sixty-five times, bed mail sixty-six times, bed mail sixty-seven times, bed mail sixty-eight times, bed mail sixty-nine times, bed mail seventy times, bed mail seventy-one times, bed mail seventy-two times, bed mail seventy-three times, bed mail seventy-four times, bed mail seventy-five times, bed mail seventy-six times, bed mail seventy-seven times, bed mail seventy-eight times, bed mail seventy-nine times, bed mail eighty times, bed mail eighty-one times, bed mail eighty-two times, bed mail eighty-three times, bed mail eighty-four times, bed mail eighty-five times, bed mail eighty-six times, bed mail eighty-seven times, bed mail eighty-eight times, bed mail eighty-nine times, bed mail ninety times, bed mail ninety-one times, bed mail ninety-two times, bed mail ninety-three times, bed mail ninety-four times, bed mail ninety-five times, bed mail ninety-six times, bed mail ninety-seven times, bed mail ninety-eight times, bed mail ninety-nine times, bed mail one hundred times.

MASON CREEK HOME DEMONSTRATION CLUB NEWS

The regular monthly meeting of the Mason Creek Home Demonstration Club met at the home of Mrs. Allen Reisinger on Thursday evening, January 11. The meeting began at 2 o'clock and the roll call was answered by "My First Experience of Milking a Cow". The members received their year books and they were filled out as to who would be hostesses and recreation leaders for each month and the devotional was made to the club members by Mrs. Reisinger. The next meeting will be the social meeting to do with War Production Defense.

Number of yards in United States—20,128.

2. Enough to distribute over 1200 types of building commodities.

3. Where located—In over-stocked retail yards in the U.S.

4. Facilities—Motorized service to the consumer.

5. Financing facilities—to fabricate and process over 1,000 items used in the construction of homes, commercial buildings, and other structures, in addition to the 14 items normally handled by retail establishments.

6. Manufacturing and distributing facilities—to fabricate and process over 1,000 items used in the construction of homes, commercial buildings, and other structures, in addition to the 14 items normally handled by retail establishments.

7. Warehousing and storage facilities—to fabricate and process over 1,000 items used in the construction of homes, commercial buildings, and other structures, in addition to the 14 items normally handled by retail establishments.

8. Transportation facilities—to fabricate and process over 1,000 items used in the construction of homes, commercial buildings, and other structures, in addition to the 14 items normally handled by retail establishments.

9. Communication facilities—to fabricate and process over 1,000 items used in the construction of homes, commercial buildings, and other structures, in addition to the 14 items normally handled by retail establishments.

10. Power facilities—to fabricate and process over 1,000 items used in the construction of homes, commercial buildings, and other structures, in addition to the 14 items normally handled by retail establishments.

RETAIL LUMBER YARDS OF NATION READY FOR EMERGENCY

The recent survey made of all retail yards in the U.S. was most successful. It proves that we are ready and willing to assist full in the war effort as called upon to do so.

Retail yards are capable of storage for emergencies all the lumber that our mills could cut in 2½ years, 6 months cut could be put under cover.

Here are some of the details which have been put into the hands of all agencies of the government having to do with War Production Defense:

Number of yards in United States—20,128.

2. Enough to distribute over 1200 types of building commodities.

3. Where located—In over-stocked retail yards in the U.S.

4. Facilities—Motorized service to the consumer.

5. Financing facilities—to fabricate and process over 1,000 items used in the construction of homes, commercial buildings, and other structures, in addition to the 14 items normally handled by retail establishments.

6. Manufacturing and distributing facilities—to fabricate and process over 1,000 items used in the construction of homes, commercial buildings, and other structures, in addition to the 14 items normally handled by retail establishments.

7. Warehousing and storage facilities—to fabricate and process over 1,000 items used in the construction of homes, commercial buildings, and other structures, in addition to the 14 items normally handled by retail establishments.

8. Transportation facilities—to fabricate and process over 1,000 items used in the construction of homes, commercial buildings, and other structures, in addition to the 14 items normally handled by retail establishments.

9. Communication facilities—to fabricate and process over 1,000 items used in the construction of homes, commercial buildings, and other structures, in addition to the 14 items normally handled by retail establishments.

10. Power facilities—to fabricate and process over 1,000 items used in the construction of homes, commercial buildings, and other structures, in addition to the 14 items normally handled by retail establishments.

HOUSTON STOCK SHOW

HOSPITAL NOTES

BANDERA WOMEN VOTERS TO MEET TUESDAY

The Bandera County Women Voters will meet at the Bandera County Courthouse on Tuesday, January 23, at 2:30 p.m. for the purpose of discussing the proposed Constitutional Amendment No. 1. All members are urged to be present.

NEW JUDGE ON DISPLAY

BUD'S
RADIO SERVICE
Repairs on Home
and Auto Radio
"Radio is my business, not a sideline"
Phone 42 Bandera, Texas

"Where a DOLLAR does its DUTY"
The Frontier Shop
In the Bausch Building
BANDERA, TEXAS

THE AUTHENTIC HISTORY OF SAM BASS AND HIS GANG
NOW ON SALE AT FRONTIER TIMES MUSEUM
$1.50 PER COPY

MEADOWS' FLOWER SHOP
Antiques Gifts
Phone 84
Across from Post Office

APPROVED BY SHOPPERS' EVERYWHERE SINCE 1916
SATISFACTION FOR ALL!
NOT FOR JUST A SALE NOT FOR JUST A WEEK-END
—But Always!
PLEASED PATRONS ARE OUR BIGGEST ASSET—PIGGLY WIGGLY

CARNATION MILK 2 for 25c
Tide 29c
GOLD MEDAL Flour 5 lbs., 43c

Vegetables
Central American, 2 lbs. BANANAS - 25c
5 lb. bag ORANGES - 27c
LARGE GREEN CELERY - 17c
TEN POUNDS POTATOES 31c
LARGE HEAD LETTUCE - - 10c

MEATS
FRYERS - - 51c
PORK ROAST - - 49c
PORK CHOPS - - 49c
ARMOUR'S STAR FRANKS 49c
ARMOUR'S STAR SLICED BACON - - 52c

Baby Food . . . 8c
SALMON, Recipe Brand, tall can 64c
HERSHEY'S, 16 OUNCE CAN SYRUP, . . 17c
SUGAR, 5 pounds, 43c
BOTEL, 10 OUNCE CAN, 2 FOR Sauerkraut, 15c
CIGARETTES, . $1.84

TO VOTE . . . ▶
YOU Must Have Poll Tax Or Exemption
You May Be Called Upon Any Time to Protect Your Business and Your Privileges
PAY YOUR POLL TAX NOW!
(Paid Adv.)

CHRIST Is the Answer
Our greatest asset today is the Bible, for it tells of Christ, the Prince of Peace. Hear positive preaching from the Book of Acts every Sunday night for fourteen weeks.
Training Union at 6:30 for every age. Expository Preaching from Acts at 7:30 by the Pastor.
First Baptist Church
We have the largest Sunday School attendance in Bandera County. Why not be a part of it?

CARTER REALTY CO.
Frontier Hotel Building
Phone 66 Res. Phone 954-W-3
We have People who want Large and Small Ranches
List Your Ranch with us
JACK CARTER

BANDERA LIVESTOCK MARKET
WE TRY TO MEET SAN ANTONIO MARKET PRICES HERE IN BANDERA ON CALVES, HOGS, HENS AND FRYERS
TRY US BEFORE SHIPPING
Phone 197 P. O. Box 116
BANDERA LOCKERS, INC.

SALE!
CORDUROYS AND VELVETEENS
SUITS
JUMPERS
DRESSES
SKIRTS
HATS
Sizes 6 through 16
TOWN & COUNTRY
Clothes

"THE BIBLE—A LIGHT AND GUIDE"
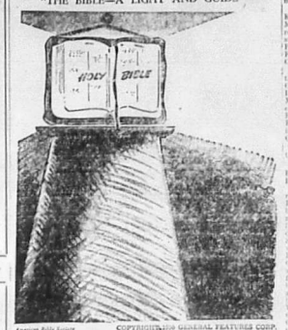

American Bible Society COPYRIGHT, 1950 GENERAL FEATURES CORP.

MODERN Dress and Beauty SHOP
JUST ARRIVED
New shipment of Lovely Spring Dresses
The Latest in Beauty Culture
Expert Operators
MRS. RAY WYATT
Owner

"Where Ma Saves Pa Dough"
PACK SADDLE
GROCERY AND MARKET
10 POUNDS GOLD MEDAL - - 90¢
DIAMOND GAL VINEGAR - - 36¢
LARGE SIZE IVORY FLAKES - - 27¢
OCEAN SPRAY CRANBERRY SAUCE - - 16¢
PINT WHITE KARO - - 22¢
DOZEN EGGS - - 47¢
7½ OUNCES DROMEDARY DATES - - 22¢
HEMET WHOLE, NO. 2½ SPICED PEACHES - - 21¢
RAY O VAC FLASHLIGHT BATTERIES - 9¢
CARTON CIGARETTES - - $1.84
VEGETABLES
SPUDS - - 4¢
2 BUNCHES CARROTS - - 5¢
EACH AVOCADOS - - 10¢
MEATS
RATH'S SMOKED SAUSAGE - - 47¢
PORK CHOPS - - 48¢
PORK LOIN BUTTS - - 46¢
SALT PORK - - 31¢
HORMEL PURE LARD - - 24¢
CASE, PLUS 60¢ DEPOSIT TEX BEER - - $2.55

DO YOU KNOW ALL THE ANSWERS?

WHY should your hair be processed less time (or more time) than another?
WHICH type solution is best for your particular hair?
HOW should the curls be arranged for your head and your hair style?
WHAT size curls should you have and where?
Your favorite beautician has received one thousand hours of training to give you these answers in a beautiful permanent wave. Results show it.
COTTAGE BEAUTY SHOP
FRONTIER BEAUTY SHOP
Your Home Town Shops with Water Softeners.

CLASSIFIED ADV.

FOR RENT

FOR RENT — Newly furnished apartments, weekly or monthly. Sunset Hills Estate.

FOR RENT—Furnished cottages, monthly rates by permanent renters.—Mount Bugh Courts tf.

FOR RENT—Furnished apartment with all utilities—Call J. F. Adamietz. 22-tfc

FOR RENT—8 room house with complete bath.—See Ernest Schwab.

WAREHOUSE for rent—Furnish at M. Boyle Store. 22-tfc

FOR RENT—A nurse and fifteen patient rest home in need of one or two R. N.'s. 22-tfc

WANTED

WANTED—Junk batteries, $1.00 each—Liberty Tropic of Bandera

WANTED—Couple or lady to share home with me. Elderly couple preferred. Write Box 1, Bandera Bulletin. 20-22p

WANTED—Automobile to paint repair or upholstery. Time pay, lowest plans.—D'Spain Motor Co.

FOR SALE

FOR SALE—Adding Machines and Typewriters.—Bandera Jewelry Store. 17-tfc

FOR SALE—6 foot Serval pig brooder. Perfect for chicks. $100. See Ernest Schwab.

FOR SALE—4 yard Gallon garbage bed.—Bandera Tire Co.

FOR SALE—Four good tires and tubes. 6.00-16. 22-tfc

FOR SALE—Two 6.00-16 tires and tubes

The Bandera Bulletin

Published on Friday

Entered as second class matter August 7, 1945, at the Postoffice at Bandera, Texas, for Act of Congress of March, 3, 1878.

HUNTER PUBLISHING CO.
Mrs. JOHN V. SAFH, Business Manager

Subscription price $2.50 per year.

Office of Publication
Bulletin Building, Upper Main St.

Notice of church entertainments, community concerts, etc, where admission is charged, or collection taken, cards of thanks, resolutions of respect, and all matters not news, will be charged for at regular advertising rates.

A SPRIG OF ACACIA FOR DAD.

Sad to say, we were a few grains of time short a short, waiting for the pall bearers to carry out the casket. There were a few middle aged men and old men in the group. There were thin ones and fat ones, short men and tall men, and in one thing they were all unanimous—they were all bareheaded. You have to be black, gray or green in his buttonhole. You have to be dressed in your best for a funeral. And so it was. One of the members had come from the working house of life, and he was being carried to the house of the dead, to be placed in a grave.

Dad was a man who was born and raised in a short, and he had been a man who had been a man who had been a man who

RYAN'S RED & WHITE STORE

FRIDAY AND SATURDAY SPECIALS

COFFEE, Red & White, lb. tin		82c
SHORTENING, Jewel, lb.	29c, 3 lbs.	87c
SUGAR, Pure Imperial Cane, 5 lbs.		43c
CORN, Libby's Whole Kernel Golden, 12 oz. can		16c
MARGARINE, Sunspun, Quarters, lb.		31c
FRUIT COCKTAIL, Libby's, No. 2½ can		37c
WHOLE GREEN BEANS, Red & White, No. 2 can		31c
WHOLE TINY POTATOES, Red & White, No. 2		14c
TUNA FISH, Star-Kist, Solid Pack, ½ flat can		39c

DO YOU SUPPORT YOUR AMERICAN LEGION! YOU NEED IT, IT NEEDS YOU!!

DRUGS. GIFTS. CANDY. Cosmetics

Rx RELIABLE SERVICE

SCHOOL SUPPLIES

FOUNTAIN SERVICE UNEXCELLED

FOUNTAIN SERVICE UNEXCELLED

Prescriptions Filled Promptly, Day or Night

A Complete Drug Store to Suit All Tastes

The Frontier Drug

MR. & MRS. HAROLD BROOKS

CARD OF THANKS

We, the undersigned, desire to thank the Bandera Fire Department for the prompt response and efficient manner in extinguishing the fire that caused considerable damage to our home Sunday. Thanks to Frank Lee for turning in the alarm, and to all those who helped in any way.

Mrs. A. B. Langford

CARD OF THANKS

We wish to express our appreciation to the Bandera Fire Department for the prompt response and efficient manner in extinguishing the fire that caused considerable damage to our home Sunday. Thanks to Frank Lee for turning in the alarm, and to all those who helped in any way.

Mrs. A. B. Langford

Miss Leora Rambie of San Antonio visited friends here Tuesday and also transacted business.

Mr. and Mrs. Tom Oakly, Jr., and small son of Washington, D. C., were guests of Mr. and Mrs. W. W. Cardwell last week.

Cpl. and Mrs. Joe C. Kinsey of Albuquerque, New Mexico, visited Mr. and Mrs. Carl Kinsey of Medina, last week.

Raymond A. Kinsey of Medina is a graduate of Texas A. and M. College having received his degree from that institution on January 17, 1951.

Mrs. Charles Lovelace has been very ill for the past ten days but is better at this writing. We hope Mrs. Lovelace will be well and back to her sewing will soon.

Cpl. and Mrs. Joe Kinsey and Mrs. A. A. Weed and son, Gary, of Moorea made a business trip to San Antonio on Wednesday of last week.

Mrs. George Howland has been on the sick list this week and her many friends are wishing for her a speedy recovery.

Dean Turner of Rattle Snake RANCH in Kerrville was a business visitor in the city Wednesday of last week.

Guests of Mr. and Mrs. H. D. Hamilton on Sunday were Mr. and Mrs. Hamilton's daughter, Mrs. Ben Hamilton and children of Bandera.

Mrs. Grace B. Johnson, Mrs. Ruth Rogers and Mrs. Ruth Hamilton were business visitors in San Antonio on Wednesday of last week.

Mrs. Gregory Bowden and daughter, Miss Mary Bowden, of Bandera were visitors in the city Wednesday of last week.

Mrs. Dan Hamilton and daughter, Miss Ruth Hamilton, were business visitors in San Antonio on Wednesday of last week.

Mrs. Ben Hamilton and children of Bandera were guests of Mr. and Mrs. H. D. Hamilton on Sunday.

Mrs. Ruth Rogers and Mrs. Grace B. Johnson were business visitors in San Antonio on Wednesday of last week.

Mrs. Ruth Hamilton was a business visitor in San Antonio on Wednesday of last week.

Bantex Theater

SATURDAY
January 20

PLUS — THREE STOOGES

SUNDAY-MONDAY
January 21 and 22

TUESDAY-WEDNESDAY
January 23 and 24

THURSDAY-FRIDAY
25 and 26

EXTRA

ORANGE BOWL GAME
STEAR BOWL GAME
COTTON BOWL GAME
ROSE BOWL GAME

LADIES' BIBLE CLASS MEETS AT CHURCH OF CHRIST

Boyle's Store

SPECIALS FRIDAY & SATURDAY

MARGARINE, MEADOWLAKE, POUND	35¢
COFFEE, BRIGHT & EARLY, POUND	79¢
DUZ, LARGE PACKAGE	28¢
SARDINES, Oil, flat can, 2 for	15c
PEACHES, Argo, 2½ can	29c
CHARMIN TISSUE, 2 rolls	15c
TEA, McCormick's, ¼ lb.	25c
WRIGLEY'S GUM, Assorted Flavors, 3 for	10c
LETTUCE, large size	9c
APPLES, Delicious, 2 lbs.	25c
WEINERS, Hormel's, cello package	53c
PORK LINKS, Armour Star, lb.	55c
BACON, Sugar Cured, Slab, lb.	47c

THE DRY GOODS DEPARTMENT IS FEATURING A MERCHANDIZING SALE, MANY ITEMS 30 TO 50% OFF

PHONE 81 "EVERYTHING YOU NEED" MAIN STREET

NOTICE TO TAX PAYERS

LONGHORN BREAKFASTS

Ham or bacon, two eggs, toast and jelly, 80c

Ham or bacon, two eggs, toast and jelly, 80c

FREE DELIVERY NAB FOOD STORES NATIONALLY ADVERTISED BRANDS PHONE 109

CREFT, Large Size	29c
DUZ, Large Size	29c
CRUSTENE, 1 lb. Carton	31c
TOILET TISSUE, Soft Weave, by Scott, 2 rolls	25c
FLOUR, Pillsbury's, 5 pound bag	19c
NESTLE'S MORSELS, per package	19c
TOMATO JUICE, Libby's, No. 2 cans, 2 for	25c
MIXED VEGETABLES, No. 303 can	17c

VEGETABLES

FANCY, 2 BUNCHES CARROTS - 15c

Calif. Pascal, 2 Stalks CELERY - 25c

La. Kiln Dried, 2 lbs. YAMS - - 15c

Yellow Denver, lb. ONIONS - - 5c

Meats

BACON, ROEGELEIN SQUARES - 30c

ROEGELEIN BOLOGNE - 43c

MORRELL, FANCY BACON - 49c

CHUCK, GRADE A ROAST - - 61c

OLEOMARGERINE, Delrich lb	35c
IVORY SOAP, Giant Bar	15c
PUREX, ½ Gal. 29c Qt.	16c
MILK, Pet, tall can, 2 for	27c
DOG FOOD, Prince, 4 cans	35c
BABO, 2 cans	23c

CONWILL'S

BANDERA, TEXAS

M. BOYLE General Merchandise

BANDERA — "We Deliver" — TEXAS

ESTABLISHED 1907 TELEPHONE 21

SPECIALS For Friday and Saturday

PINTO BEANS, 5 lbs.	48c
CORN, Whole Kernel, Libby's	17c
SPAGHETTI and MEAT BALLS, Libby's	24c
BABY FOOD, Heinz, 3 for	19c
SUGAR, Confectioners', 1 lb. package	11c
SPANISH RICE, Kimbell's	14c
CHEESE, Long Horn, 1 lb.	44c
SOAP, Lifebuoy, bath size	12c
PAJAMAS, sizes 4 - 14	$2.50 - $3.45
VALENTINES	1c, 3c, 5c, 10c, 15c, 25c

LADIES HATS TO CLEAR AT ONE-THIRD OFF

All the Latest Styles in New York Patterns

FOR CLEANING AND PRESSING OF QUALITY TAKE THEM TO

HEADQUARTERS FOR LEVIS

STEIN'S

CLOTHIERS

DEPENDABLE, EXPERT SERVICE

DRUGS, SUNDRIES, GIFTS

COSMETICS

WONDERFUL FOUNTAIN SERVICE

CORNER DRUG STORE

Pay Your Poll Tax

The Bandera Bulletin

Pay Your Poll Tax

An Institution Promoting the Interests of Bandera County, Texas

Volume 6, No. 30 BANDERA, BANDERA COUNTY, TEXAS, JANUARY 26, 1951 $2.50 per Year; 5c per Copy

ROBT. A. ROBISON DIED MONDAY AT TARPLEY

Funeral service were conducted Tuesday afternoon at 2 o'clock, in the chapel of the South Funeral Home in this city, for Robert A. Robison, aged 76, who died at his home at Tarpley on Monday, after an illness of several months. Rev. Gordon Howell, pastor of the Tarpley Baptist church, conducted the services. Interment was made in Tarpley cemetery under the direction of the South Funeral Home. The pall bearers were Leonard Dean, Elton Dean, Lee Mann, Leslie Duff, Tobe Sanders and Robert Dean.

Mr. Robison was born on Monday, December 13, 1874, and at the time of his death was 76 years, 1 month and 13 days old. He was married to Miss Stella Dean on Nov. 28, 1894, and to this union seven children were born, two of whom preceded him in death. He had been a resident of the Tarpley community for more than 50 years.

Deceased was a splendid citizen and held the confidence and esteem of all who knew him. He was a member of the Tarpley Baptist church and was always ready to assist in any worthy cause. The Bandera County Bulletin joins with many friends in extending sympathy to the bereaved family.

Survivors are his wife, Mrs. Stella Robison, of Tarpley; seven children, Mrs. Lee Mann, Tarpley; Mrs. Leonard Dean, Tarpley; Mrs. Leslie Duff, Tarpley; Mrs. Robert Dean, Tarpley; Mrs. Elton Dean, Tarpley; Mrs. Tobe Sanders, Tarpley; Mrs. Lee Mann, Tarpley; 21 grandchildren and 21 great grandchildren; one brother, Mrs. Sophie Robison, Bandera; one sister, Miss Sophie Robison, Bandera; and a number of nieces and nephews. He had been a faithful member of the Tarpley Baptist church for many years.

HILL COUNTRY LIVESTOCK SHOW AT KERRVILLE

Seven counties of the Hill Country were represented in the Seventh Annual Hill Country Future Boys' Livestock Shows which took place at Kerrville last week-end. Ten Chapters of the Future Farmers of America and members of the 4-H Clubs of seven counties showed steers actually which were entered for competition and sale.

Bandera, Kerrville, Boerne, Hondo, Fredericksburg, Bandera, Ingram and Junction were represented among the Future Farmers of America and the 4-H Clubs. Kendall, Kerr, Gillespie, Real and Edwards counties were represented among the 4-H Clubs.

A new feature of the show this year was the Calf Scramble for Future Farmers of America members. Each boy was given a calf and was allowed to keep the animal if he could ride it to the finish line. Many boys were thrown from their mounts and the calves ran free. Some of the calves were caught by the boys and others were not. Those that were not caught were returned to the pens.

Another feature of the show was the Calf Scramble for 4-H Club members. Each boy was given a calf and was allowed to keep the animal if he could ride it to the finish line. Many boys were thrown from their mounts and the calves ran free. Some of the calves were caught by the boys and others were not. Those that were not caught were returned to the pens.

Kendall County 4-H Club boys won the Calf Scramble for 4-H Club members. Each boy was given a calf and was allowed to keep the animal if he could ride it to the finish line. Many boys were thrown from their mounts and the calves ran free. Some of the calves were caught by the boys and others were not. Those that were not caught were returned to the pens.

Kendall County 4-H Club boys won the Calf Scramble for 4-H Club members. Each boy was given a calf and was allowed to keep the animal if he could ride it to the finish line. Many boys were thrown from their mounts and the calves ran free. Some of the calves were caught by the boys and others were not. Those that were not caught were returned to the pens.

LESTER BUCK ACCEPTED IN U. S. NAVY

Lester Buck has been accepted by the U. S. Navy after passing examinations in San Antonio and

Raymond Lester Buck

Houston. He left Hunter Saturday evening for San Diego, California, where he will report for boot training.

Lester is the son of Mr. and Mrs. Fay Buck of Pipe Creek.

PLANS LAID FOR WOOL AND MOHAIR FESTIVAL

Wednesday night the executive committees from the Kerrville Lions Club and the Hill Country Chapter of the Ladies Auxiliary to the Texas Sheep and Goat Raisers Association met in the Blue Room of the Kerrville Hotel to make plans for a Texas Wool and Mohair Festival to be held in Kerrville on February 9. President George Brinkmann opened the meeting with the introduction of ladies and Lions present. Then called Mrs. Ben Tilghman, president of the Hill Country Chapter of the Ladies Auxiliary to the Texas Sheep and Goat Raisers Association, to the floor. Miss Ruth Morris, Kerrville Merchant, was nominated to serve as Festival Queen. Mrs. Hugh Rose, Mrs. Ben Tilghman, Mrs. Fritz Korner, John Kerrville Mountain Manor, Mrs. Kerrville Comfort, Mrs. Wilton Hollingsworth, Henry Nixon, Wilton Matthews,

MEDINA

N. V. BRALEY, Editor

"There's a chile among ye taking notes, an' faith he'll prent 'em."

Mr. and Mrs. Walter Flowers of green foliage and pyracantha berries, fashioned by Mrs. Sven Walther and their son, Walter Flowers, Jr., on San Antonio the past week. Nilson. Mrs. Allen of Bingo on Walter and Mrs. Walther entered the ter of the bride, and Mrs. Bill Hill Air Force.

Mr. and Mrs. Lewis Keese and sons visited Mr. and Mrs. Thomas Mrs. Hillman, Miss Betty Hillman Keese on the Jim Mercer ranch near Bandera this week.

Mr. and Mrs. O. W. Hillman of San Antonio were guests of her sister, Mrs. Ed Isbell and family, on the past week-end.

Mr. and Mrs. Ed Isbell and Mrs. L. J. Edwards were Kerrville visitors Friday.

Mr. and Mrs. S. P. Whitworth and daughters and Mr. and Mrs. C. A. Bowlin and son visited Mr. and Mrs. Roebuck Sunday.

Mr. and Mrs. Chas. Raute and daughter Underclubbery visited Mr. and Mrs. John Ormsan Sunday.

Mr. and Mrs. Ed Isbell and Mrs. L. J. Edwards were shopping in San Antonio Saturday.

Mr. and Mrs. W. H. Schott were business visitors in Mineral Wells the past week.

Mr. and Mrs. Ed Isbell of Terrell Hills, Inc. are guests of Mr. and Mrs. Ed Isbell of Medina.

Mr. and Mrs. J. O. Rucker visit

DRESS SALE!

2 PIECE DRESSES
Wool, Faille and Gabardine
VALUE $14.95 NOW $6.99

1 PIECE DRESSES
Wool and Gabardine
AS LOW AS $5.99
WHILE THEY LAST

The Frontier Shop
In the Bausch Building
BANDERA, TEXAS

POST GRADUATE TRAINING FACILITIES FOR DENTISTS NEEDED

January 22nd, 1951

Mr. J. M. Hunter,
Publisher Bandera Bulletin,
Bandera, Texas.

Dear Mr. Hunter,

Quite recently I had occasion to visit my son at The University of Texas School of Dentistry which he headed in Houston. Until he became interested in this profession I believe I was very much like the average citizen on this subject; that is, I figured once a man in my mind was the busy thought that Texas had a Dental College somewhere, where it was located I had not the least idea, which all goes to show how little interest we sometimes give to institutions that are vital to each and everyone of us.

While there I had the pleasure and privilege to be introduced to Doctor F. C. Elliott, Vice-President and Dean, Doctor H. Actors professors in Dental Materials and Prosthodontia, Doctor Tofford, professor in Anatomy, and several others, all of whom each and everyone extended to me the most courteous treatment possible, and as we will see, educational, and of course I was very much impressed with the fine showing made at the time of my visit, and I was told that the enrollment would be around 175 full time students for the session.

When the School of Dentistry was erected it was built to accomodate thirty students in each class or a total of 120. Today, there are 220 students which only lacks one of being double, attending this school, and the building cannot possibly allow further expansion. There is a critical shortage of practicing dentists in Texas. The ratio in Texas is one dentist to 3,200 people, while the national ratio is one to 1,800. And remember, we are going to have a huge number of dentists as Uncle Sam reaches out for them. We are now losing one that was from Bandera P. H. is estimated that 1,500,000 school children of Texas have first or some decayed teeth. Mouth diseases, other than carious teeth, are second most pertinent example is cancer, since approximately three per cent of cancer deaths are caused by cancer of the mouth. There is a critical shortage of instructional dentists in the state as well as a shortage of dental assistants. There is no school for dental assistants training and dentists in Texas who want a well trained assistant in their field, must go to other states for their training.

Now, then, how may we, what can we do about the problem? Just this: Our Legislature have been promised the Dental College for Years but they have stood unconcerned to the need for a new building but so far have failed to fulfill their promise. It is to be remembered that this is a biennial Business session and it will be exciting but while the Legislature is in session, let us remember the building seats, have more than doubled since the days for this, you and me, our pockets, but also by not having adequate dental attention. If this new building is not provided for, it is expected that some fifty members will get elsewhere because of lack of research facilities. There will also be a probable reduction in the Class A rating by the Council on Dental Education. The proposed building will permit the enrollment of 400 more students and dentists each year. Twenty five young women can be enrolled each year for training in dental nurse and secretary duties in dental offices. Between 200 and 300 dentists, our dentists can be employed each year for refresher courses in each of the dental specialties. Also there will be provided space for graduate dentists who desire to practice in the dental clinics and facilities for additional training.

The cost of the new building has been carefully investigated and is extremely low. It is estimated at $2,500,000 or $11,000 per student. This new unit will be self liquidating. The new unit will be self liquidating. The new unit will be self liquidating. The

The Bandera Bulletin

Published on Friday

Entered as second class matter August 2 1915, at the Postoffice in Bandera, Texas, by Act of Congress of March 3, 1876.

BANDERA PUBLISHING CO.

Mrs. JOHN V. HALL, Business Manager

Subscription price $2.50 per year.

Office of Publication
Bulletin Building, Upper Main St.

Notice of church notices, community concerts, etc., where a charge of admission is made, obituaries, cards of thanks, resolutions of respect and all matters not news, will be charged for at regular advertising rates.

A SURE CURE FOR HOODLUMISM.

In these modern days the "juvenile problem" is worrying law enforcement authorities in our larger cities, and in the smaller towns parents are having the fining and doling pursuits—not direct seem to be able to control the youngsters. The good old-fashioned lickin' of our forefathers seems to have entirely died out in the land of the brave and home of the enslaved. Going man may perhaps still be observed pursuing recalcitrants from the woodshed, gate or barn, and if he is a sympathetic friend of the family, during the meeting effect on complexions wrought by a little switch is not long. Nevertheless it does seem to be more effective than the present-day method of trying to reason with the young American home as a fighting policy is a failure. The average American home as a fighting policy is a failure. The average American home as a fighting policy is a failure. The average American home as a fighting policy is a failure.

THE PRICES ARE STILL RISING.

The other day we ordered a book from a well known publishing house. Last February we ordered this same book and it cost us the sum of $2.50. The book we ordered last month cost us $4.00—a rise in price of $1.50. We did not complain, because we know that the paper and material used in the book had risen in price more than 50 per cent, and the publishers have to pay wages twice as much as it did a few years ago. Which fact was driven home to us that the material we use in printing the Bulletin, and the cost of labor, has gone up so much that we are compelled to make increased prices for all of the printing we do. There's nothing radically wrong somewhere. We just cannot figure it out. But we do know that if inflation is not curbed we are all going to be considered a bunch of robbers.

ON REALITIES.

"If the present trend continues," said a Houston printing executive last week, "I am going to apply for a defense subcontract to print United States currency." He was joking, of course. The hi-speed presses the government owns can turn out money even faster than the other branches of the government can spend it. It is inevitable that the harsh necessities of defense and war will require the government to spend money at a rate hitherto unparalleled in world history. But on the otherhand the world has never before been in as bad a fix as now. Thoughtful Americans have to be reconciled through necessary military expenditures which must be made. We have no other choice. Yet when we are called upon to pay the price of freedom, we have a right to scrutinize the items for which the money is going. The advertising nurse of national defense the President's budget message promises to draw one of those vouchers in favor of what is popularly known as the Russian plow and another in favor of what is popularly known as the Russian medicine. Are these really necessary? Or are we just kidding ourselves when we believe every bit of the foreign scheme to sell the world to Communism and dictatorship? Is the final decision before communism and democracy? The soldiers in Korea have been come to the grips with the realities of their participation. The people at home have come to grips with the realities of taxes and the fining that is to come to grips with the realities of them. There is no real, in left-handed politics when the fate of the world hangs in the balance. There is only disaster.

If you invest your savings in government bonds no matter how cheap the dollar gets, you are still ahead of the game

best they can. Discipline, as one of the rising generation says is a natural physical cure for tense nervous cause and relation of misbehavior." Too many mental instructions are a refined form of cruelty, often resulting in lasting resentment. But children who are taught to accept a spanking naturally are more ready to resume good relations with their parents. And as they grow older, with the knowledge that the rod will not be spared they will develop more character and high regard for their parents' instructions. It seems that parents today are more lenient than they were a generation or two ago. They do not seem to consider that the children they are raising are to be the parents of tomorrow and will no doubt be more lenient and indifferent with the rearing of children in the generations to come.

"Spank 'em in moderation," is the advice of Rudolph M Illner, who was professor of sociology in New York University, on the proper raising of children. He said: "Spanking is a natural physical cure for tense nervous cause and re-

Bill Longley and His Wild Career

Written in 1925 by T. U. Taylor

(Continued from Last Week.)

The Capture of Bill Longley.

The killing of Wilson Anderson, George Thomas, and Rowland Lay caused a reward to be offered for the capture of Longley. Governor Coke on August 24, 1870, offered a $250 reward for the capture of Longley, but on June 23, 1876, after the news reached Governor Coke that Longley had killed Roland Lay in Delta county, he cancelled the reward of $250 offered for the killing of Wilson Anderson and offered one of $500 for the Lay murderer. Many sheriffs had his description and among them was Captain Milt Hast of Nacogdoches. He obtained from W. A. Knox, district clerk of Lee county, the following description of Longley: "He is about six feet high; weighs 150 pounds, tolerably well built; black hair, eyes, and whiskers; slightly stooped in shoulders. Those who know him say that he can be recognized in a crowd of 100 by the keenness and blackness of his eyes. There are several large rewards offered for his capture, one of $250 offered in Lee county."

Captain Milt Hast got on Longley's trail with the result that he and William Harrison, of Nacogdoches county, captured Longley near Kirbyville, Desoto Parish, Louisiana, on Wednesday, May 13, 1877. Captain Hast took no chances either for Longley to draw his gun or with extradition papers. He was not over ten miles from the Texas border and he made tracks with his prisoner for the Texas line at once. He reached Shreveport the morning in a hurry from Kirbyville to Henderson, Texas, a distance of about fifty miles. He arrived in Henderson, Texas, on Friday afternoon, stayed all night with his prisoner in Henderson, and took the train the next day for Giddings, Texas. They took the I. & G. N train from Henderson to Palestine, and then to Houston where they changed for the train in search of game. While lying in the sheriff's house, Longley fell in love with the sheriff's daughter and they became engaged. Finally Longley told her that he would not marry her under false pretenses, and told her that his real name was Longley. The girl informed her father, and the father with a deputy sheriff planned for the arrest of Longley. The sheriff on some pretense induced Longley to visit the farm one morning, and while he was there the sheriff secreted himself in the house. On return of the sheriff and Longley to the house, the deputy suddenly appeared at the door with a double barrel shot gun drawn on Longley and he ordered him to "put 'em up." Longley drew up his hands, sat down on the porch and handcuffed the sheriff and deputy. Telling them he was just stringing the young lady and telling her lots of stories. He almost convinced her that he was not guilty, finally he confessed that he was Longley. He told them that they had better be easy and be light hard and fast.

Hanging of Bill Longley.

Bill Longley was executed on October 11, 1878, in the south part of Giddings. This area was purchased for the location of the county jail and jail yard and is about the exact spot on the corner of the Taylor and Bastrop roads. Colonel Sherrod was the first sheriff of Lee county, 1874-1877. Colonel Sherrod died in Giddings on September 11, 1877, and Colonel Jesse Burleson succeeded him as sheriff on September 11, 1877. The execution took place on October 11, 1878, one year and one month after the death of Colonel Sherrod.

The day of the execution was a quiet one in Giddings and there was no advertising, but this did not deter the crowd from coming in from the highways and byways and horseback. Towards middle of the forenoon wagons and on horseback. Towards middle of the forenoon wagons and the little town of Giddings was thronged with a crowd of 5000 people. Negroes were plentiful. Bill had been their most relentless foe, and they were rejoicing in his conviction and the near approach of his execution. While in Galveston in jail Longley professed religion and united with the Catholic church. Reverend Father Spillard of Austin was with Longley the night before he was hanged and on the morning of the hanging. While Longley was in jail in Galveston Father Chambodut was his spiritual adviser. He baptised Longley and Longley joined the Catholic church.

Some weeks before the execution there was some excitement that Longley's friends would attempt big rescue, but Governor Hubbard sent Captain Jim Lacy, of Austin to Giddings to investigate the matter. Captain Jim Lacy, with one week in Giddings, returned and reported to the Governor that there was no probability of an attempt being made to rescue Longley. However, it is believed by some that Longley expected being rescued up to a few days before the execution.

About 1:30 p.m. on October 11, 1878, Sheriff Jim Brown and his special guards took Longley out of jail and the melancholy march began. Inside the ambulance with Longley were Sheriff Jim Brown, two deputies, Reverend Father Spillard of Austin and Reverend Father Quenet of Houston. The gallows was erected of framing timber and was thought to be sufficiently strong. Longley ascended the stairs with a cigar in his mouth and with a rather jaunty tread. The stair steps vibrated as he ascended about a quarter post two, and Longley exclaimed:

"Look out, the steps are falling," and laughingly added, "I don't want to get crippled." On the way from the jail to the gallows an exceedingly strong guard escorted the ambulance with forty men under Captain W. G. McLennon, the whole being directed by Chief Deputy Brown, all arranged in columns of fours.

On the scaffold Sheriff Jim Brown spoke to the crowd that was surrounding the jail, stating that this was the first judicial hanging in Lee county and that he trusted there would never be another. He evidently did not relish the position in which he was placed. It is recalled that before this, Jim Brown on April 11, 1870, bought the old Longley farm one mile south of Evergreen and was residing in the house formerly occupied by Bill Longley.

Longley spoke from the gallows as follows:

"Well, I haven't much to say. I have got to die. I see a good many enemies around me, and only a mighty few friends. I hope to God you will forgive me; I will you. I hate to die, of course; any man hates to die, but I have learned this by taking the lives of men who loved life as well as I do. If I have any friends here I hope they will do nothing to avenge my death; let them pray for me. I deserve this fate. It is a debt I owe for my wild, reckless life. When it is paid, it will all be over. I hope you will forgive me; I will forgive you; whether you do or not, may God forgive me. I have nothing more to say."

Prayer was offered by Father Quenet, after which Longley had a very spectacular and unlooked for thing. He kissed sheriff Jim Brown and the priest, shook hands with everybody on the scaffold, raised his hand, and in a clear, ringing voice exclaimed, "Goodbye, everybody." Several from the crowd responded with a last farewell. The hangman's cap was drawn, the rope adjusted and the fatal signal given. The drop was about 12 feet. The rope slipped on the beam and stretched to such an extent that Longley's feet touched the ground and his knees were bent so that they were nearly on the ground. Sheriff Jim Brown and aid soon raised the body and adjusted it so that the body would swing clear of the floor. Longley jerked twice and his feet raised three inches. After hanging slightly over eleven minutes, Doctors Fields, and Johnson pronounced him dead. After the body was cut down Brown took the head in his hands and turned it completely through 180 degrees, thus the death test. Both the guards and county made the same test, sheriff Brown placed the body in a covered hack and conveyed it to the cemetery. In the western part of the town and buried it outside the fence that enclosed the cemetery.

Trial of Bill Longley.

Bill Longley was tried before Judge E. B. Turner in Gilmer. The trial opened in the morning of September 3, 1877, and the jury was selected about noon. The court then took a recess until 2 o'clock. Court convened promptly at the hour. The main witness for the state was Wash Harris, who was said to be known as a man of nerve, and of nothing; but Longley was afraid. In cross-examination Longley accused Harris that he had no grudge against him and would not hurt a hair on his head, and he (Longley) would not kill Harris. Anderson then said: "My son Cale, I did it to avenge his death for Uncle Cale." After Harris left the witness stand he passed near Longley, who upbraided him for his testimony. The court met on the morning of September 5, and the jury was empaneled. The testimony was presented and the case was argued and given to the jury at 4 o'clock p.m. The jury retired and after one and a half hours deliberation reported their verdict as guilty and sentenced Longley to hang. Judge E. B. Turner seemed more affected at the verdict than Longley himself, who heard the verdict with the composure of a statue.

While in the Giddings jail on July 7, 1877, Longley gave an exhibition of his wonderful strength. He was in good health, and a confident air, and seemed absolutely convinced that he would get out of jail and escape. He said, in my dreams, "I have got out of your places than this."

After killing the whole family of Anderson's, Longley said that I had no more compunction about it than I would have had about killing a rattlesnake. He had escaped from jail in every way that he could conceive of, and was confident that he could escape from the Giddings jail. He had escaped from the jail at Comanche, Texas, by digging a hole through the wall with a case knife. He had escaped from the jail at Gonzales, Texas, by digging a hole through the wall with a case knife. He had escaped from the jail at Austin, Texas, by digging a hole through the wall with a case knife. He had escaped from the jail at Galveston, Texas, by digging a hole through the wall with a case knife. He had escaped from the jail at Houston, Texas, by digging a hole through the wall with a case knife. He had escaped from the jail at Dallas, Texas, by digging a hole through the wall with a case knife. He had escaped from the jail at Fort Worth, Texas, by digging a hole through the wall with a case knife. He had escaped from the jail at Waco, Texas, by digging a hole through the wall with a case knife. He had escaped from the jail at Temple, Texas, by digging a hole through the wall with a case knife. He had escaped from the jail at Belton, Texas, by digging a hole through the wall with a case knife. He had escaped from the jail at Georgetown, Texas, by digging a hole through the wall with a case knife. He had escaped from the jail at Round Rock, Texas, by digging a hole through the wall with a case knife. He had escaped from the jail at Austin, Texas, by digging a hole through the wall with a case knife. He had escaped from the jail at Austin, Texas, by digging a hole through the wall with a case knife.

It is believed that he gave up hope of a rescue or jail delivery only a few days before his execution. At one time he told his trial on being escorted by the court house while Longley handcuffed, he attempted to break away the guards with the handcuffs. A tremendous scuffle took place in the streets of Giddings. Sheriff Jim Brown was walking near, heavily handcuffed, he attempted to brain one of his guards shoot him. Whether Jim Brown's forbearance was caused by his anxiety to carry out the law or personal friendship for Bill Longley or for Bill Longley's father, is not known. The kiss that Bill Longley gave Jim Brown a few seconds before he swung into eternity is significant. What did this kiss mean? Was it the kiss of friendship or forgiveness?

(To be Continued Next Week)

ALAMO Lumber Co.

MODERNIZE YOUR KITCHEN WITH LONG-BELL STREAMLINED WOODEN CABINETS

. . . . . the modern sectional kitchen that grows to fit your needs!

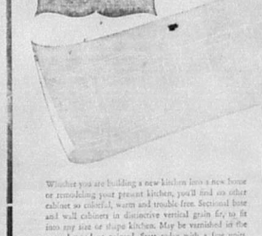

Whether you are building a new kitchen into a new home or remodeling your present kitchen, you'll find an other cabinet so colorful, warm and trouble free. Sectional and wall cabinets in distinctive vertical grain fir, to fit into any size or shape kitchen. May be varnished in the natural wood or painted. Start today with a few units, then add on as needed. A10

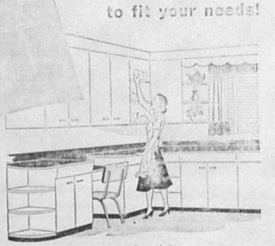

FREE ESTIMATES

- Custom built appearance
- Quality features, adjustable and sliding shelves
- Life-time wood — Nothing to Rust
- Economical, simple installation

PUT THEM IN ON FHA . . . 10% DOWN, 30 MONTHS TO PAY.

The Choice of Homemakers Everywhere

MAYTAG WASHERS

More than half a century of manufacturing experience, plus tens of satisfied owners. This is your assurance . . . your guarantee . . . of dependable, trouble-free performance.

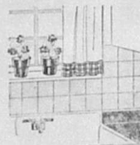

- Faster, easier operation
- Dependable performance

YOUR CHOICE OF SEVERAL MODELS 134.95

25% DOWN . . . 15 MONTHS TO PAY

MARLITE TILE BOARD

Clear, hard, sparkling finish for the walls of your kitchen and bath. Bright colors in modern surface or molded designs, as desired. Wipes shiny clean in a second. Keeps room fresh and spacious. Install Marlite yourself, at a big saving.

ONLY 45c square foot

ALAMO LUMBER COMPANY

Phone 153 B. G. WIEMERS, Manager Bandera, Texas

Ranch House Cafe

"Where good friends meet When it's time to eat

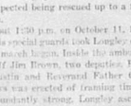

Specializing in Fried Chicken and All Cuts of Steaks

Merchant's Lunch, Daily, *65c*

★

Owned and Operated by ISABEL

Bandera SCHOOL DAZE

CALENDAR OF EVENTS TO BE MAINTAINED DURING SCHOOL YEAR

In order that dates of school events as well as dates of other happenings may be kept in mind, School Daze is again publishing a calendar of events. All organizations in the town are invited to contact the school or the Bandera Bulletin and include the dates of their meetings in this calendar.

Jan. 27 ..... Mexican Dinner, Library Auditorium
Feb. 1 ..... Lion's Club Meeting
Feb. 5 ..... School Board Meeting ..... Bandera High School
Feb. 8 ..... Lion's Club Meeting
Feb. 10 ..... Masonic Lodge
Feb. 15 ..... FHA Meeting ..... Bandera High School
Band Sponsor Meeting ..... Bandera High School
Feb. 12 ..... Basketball Comfort
Feb. 12 ..... Eastern Star Meeting
Feb. 13 ..... Lion's Club Meeting
Feb. 15 ..... Adelante Class Party
Feb. 17 ..... P. T. A. ..... Bandera High School
Feb. 27 ..... Lion's Club Meeting
Feb. 27 ..... Masonic Lodge
Mar. 1 ..... Lion's Club Meeting
Mar. 5 ..... School Board Meeting ..... Bandera High School
General vacation day at school. All eight-
March 5 ..... 3rd and 4th grade Music Department will put on a mu-
sical program at the Library Auditorium
to the date for the beginning of the First
March 6 ..... Observance of Public School Week.
First-grade Ration Board ..... Second grade
March 7 ..... Negro Masked
afternoon—Homemaking show and refresh-
March 7 ..... months.
March 8 ..... 3 to 4:30 Band practice and concert in town.
Mar. 8 ..... Lion's Club Meeting
March 9 ..... 5th, 6th, 7th and 8th grade Music program
at Library Auditorium
Mar. 10 ..... Masonic Lodge
Mar. 12 ..... VFA Meeting ..... Bandera High School
Band Sponsor Meeting ..... Bandera High School
Mar. 13 ..... Eastern Star Meeting
Mar. 15 ..... P. T. A. ..... Bandera High School
Mar. 27 ..... Lion's Club Meeting
Mar. 29 ..... Masonic Lodge

1950-1951 BASKET BALL SCHEDULE

DISTRICT GAMES

January 5 ..... Boerne at Comfort
January 12 ..... Center Point at Center Point
January 19 ..... Comfort at Comfort
January 26 ..... Harper at Harper
January 30 ..... Ingram at Ingram
February 2 ..... Boerne at Bandera
February 9 ..... Center Point at Bandera
February 16 ..... Harper at Bandera
February 23 ..... Ingram at Bandera

SIXTH GRADE NEWS

Stock Show in Kerrville Friday afternoon.

Frances Hubble went to Hondo Saturday where she saw her new baby cousin.

Marilyn Ritcheson had a birthday party last Wednesday after school. A group of friends were present to enjoy it with her.

Sharon Jones was to Houston last week with her grandmother who is very ill. We are sorry to hear that she has not improved.

Lelia Mell visited her grandmother in Kerrville Saturday.

Jerry Morse went to San Antonio Saturday to see his brother.

We are sorry to report that Carolyn Bruns, Thomas Obodin, Harry Abett, and Joy Arnold are sick. We hope that they will soon be well.

FIFTH GRADE NEWS

Claudia Kutzner, who played 13th out of 66 in the Bandera Stock Show, attended the Stock Show at Kerrville last Friday.

Barbara Gray also attended the Kerrville Stock Show.

Emma Lee Brown went to La Coste during the weekend.

Keith Thornton gave a swimming game of canasta for took part in the game.

Mary Russell is back in school after a week's absence due to illness.

Frank Luna won fishing and received himself a new hook.

Now that mid-term exams are over we are prepared to make a new start for the last half of the year.

SEVENTH GRADE NEWS

We are glad to welcome four new six weeks and mid-term tests.

Members of the Alfred Kutzer and Jimmy Gray had weiner roast Friday.

Anna Lee Edwards visited in Kerrville last Saturday.

EIGHTH GRADE NEWS

The ... Forward to Friday night when ... the Medina Eagles.

THIRD GRADE NEWS

SENIOR GIRL

A SENIOR PERSONALITY

BASKETBALL SCORES

Bandera boys and girls are playing basketball this year with a good heart. Last Friday night both teams went to Medina to play in Medina's big new Gym. The boys came out the winners, and in spite of the fact that the girls lost to Medina they did have a good game. Medina was just faster, and also a little more accurate on the shots. This is the first year in many years that Bandera girls have played basketball, and a lot of people are predicting that with a little more practice they will really make a team. Girls on the team to take part in actual play Friday were, Barbara Nell Dora Wright, Barbara Mansfield, Ann Holden, Jo Ann Wertz, Gail Anderson, Peggy Boyle, and Nancy Prue. Let's really support these girls at their next game. They deserve our support.

The boys won over Medina for a score of 32-30 on Bandera's favor, but the game had some crowd-pleasing moments. During the second quarter the Medina boys were leading Bandera by eight points, and the score, and then, reckless like, the clock took over and seconds the clock showed at 12:01 with one minute before Bandera was to receive the ball. Bandera scored a basket in another minute and a half of play. Luther James showed on well with the basket and he was well supported by Dent Taylor, Buddy Brown, Jackie Kelka, Alfred Kiesla, and Barney Boeck as well. Coach Hamilton praised the boys when they went to get this basketball fever into good working order.

F.F.A. NEWS

Most of the members of the Bandera Chapter of Future Farmers, returned to Kerrville Hill Country Livestock Show. Those attending were Jerry Ellis Elbert, Bill Wayne Wilson, Jerry Ellis Elbert, and Thelman Travis Langford. Travis Langford and Jerry Ellis Elbert showed their animals. Travis Langford won a first place ribbon on his Hereford heifer calf. Jerry Ellis Elbert showed his Hereford heifer calf. Travis Langford won a first place ribbon on his Hereford heifer calf. Jerry Ellis Elbert showed his Hereford heifer calf.

CHURCH ATTENDANCE REPORT FOR JANUARY 21, 1951

NEW LOW PRICES

Longhorn's Tamales Barbecue

We now make

POSTED NOTICE

BANDERA LODGE NO. 1125

Teenager Gets Appetite Back; Thanks Hadacol

Hadacol Supplies Vitamins B, B, Niacin and Iron Which His System Lacked.

According to Sara Lorraine Beck, Box 283, Colmer, Alabama, mother of a person in only 13 years old and looks terrible, can't eat or sleep the way they should. It's pretty sad. That is the way Bernice says she used to feel. Let that worry

CHURCH OF CHRIST

Bandera, Texas

Mark 16: 15-16 Go ye into all the world and preach the gospel. He that believeth and is baptized shall be saved.

Sunday
Bible Classes for all ages 10 a.m.
General Worship Service 11 a.m.
Communion 11:45 a.m.
Young People's Meeting 6:30 p.m.
Evening Worship Services 7:30 p.m.

Wednesday
Ladies Bible Class 9:45 a.m.
Mid-Week Bible Study 7:30 p.m.

You are cordially invited to all Services.

RALPH SWEET, Minister
Phone 62-W

It Is Better To See Us First

VETERINARY SERVICE

DR. B. H. MAYSE
Graduate Veterinarian

Office Next to Alamo Lumber Co.

Large and Small Animals

Phone 229 Bandera

DRILLING

Water Wells
Pump Installations

Complete Service

J. P. HUNEX
Water Well Driller
Bandera, Texas

FIRST NATIONAL BANK

Bandera, Texas

THE BANK OF FRIENDLY SERVICE

Capital Stock $50,000 Surplus $50,000

OFFICERS

Frank M. Montague, Sr., President
Frank M. Montague, Jr., Active Vice President
J. L. Hensley, Vice President
John F. Merrick, Vice President
W. E. Tedford, Vice President
Jos. M. Glenwick, Cashier
Dorothy M. Harvey, Asst. Cashier
Mona V. Adamietz, Asst. Cashier

DIRECTORS

Frank M. Montague, Sr. Frank M. Montague, Jr.
J. L. Hensley John F. Merrick W. E. Tedford
Hubert J. Brunner Jos. M. Glenwick

We Have Been Authorized to Handle A Complete Line of

PHILCO PRODUCTS

Among Others We Have . . . .

RANGES RADIOS
REFRIGERATORS
All Small Electrical Appliances

THE BANDERA ELECTRIC SHOP

Phone 194

Contracting for House Wiring

Bandera Hotel

Restful Quiet in the Hills

BANDERA HILLS

OPEN ALL YEAR for rates and rooms call

MRS. J. O. BUTLER

First State Bank

Bandera, Texas

A Good Bank to Be With

OFFICERS

W. R. FLETCHER, Pres. C. E. HUDSON, Vice-Pres. Cashier
J. W. SHORT, JR. Vice-Pres. M. D. KUBALA Asst. Cashier
V. E. KALES, Asst. Cashier

DIRECTORS

W. R. FLETCHER J. W. SHORT, JR. H. L. D'SPAIN
MRS. C. H. MANSFIELD MUNDEE EDDY

I. E. ADAMIETZ & CO.

General Insurance

FIRE INSURANCE LIFE

REAL ESTATE PUBLIC ACCOUNTANT

Phone 73 Bandera, Texas

We Are Always Ready To Serve You

Bandera County Ranchmen and Farmers' Association

Get famous "Fire-King" glass

CUP and SAUCER

inside this MOTHER'S OATS package . . .

- *Beautiful "Azur-ite" Blue Color!*
- *Lovely Modern Design*
- *Stands Oven Heat Without Cracking*
- *Made by Anchor Hocking Glass Corp.—Famous for fine glassware*

How exciting to open a big square package of Mother's Oats and find inside a beautiful, smartly-designed "Fire-King" cup and saucer.

Yes, every package is a *double* value because mommy can't buy a finer quality, more delicious, or more nourishing oatmeal than Mother's Oats! It's the good, hot, creamy-smooth oatmeal your family loves on chilly mornings!

Start collecting these lovely cups and saucers today! No waiting! No coupons! No money to send! Just ask your grocer for Mother's Oats with "Beautiful Cup and Saucer."

GET *Fire-King* DINNER PLATE *WITH* THIS MOTHER'S OATS PACKAGE!

MOTHER'S OATS OFFERS YOU ALL-PURPOSE SELECTION OF DINNERWARE AND ALUMINUM KITCHEN UTENSILS

Products of The Quaker Oats Company

American Kitchen Cabinets
J. I Case Tractors
and Farm Implements
Heatilators and Fixtures
All Kinds of Wire Fencing
Building Materials of All Kinds
Sewer Drain Tile
Common and Fire Brick

SEE US ABOUT PLAN BOOKS, PLANS, SPECIFICATIONS, FINANCING

PHONE 153

Alamo Lumber Co.

BANDERA, TEXAS

For BUTANE OR PROPANE GAS Call

Butane Gas and Equipment Co.

BANDERA

Mansfield Appliance Co., Phone 53
or
B. F. Langford & Son, Phone 69

"SPEEDY" by LEE D'SPAIN

General Repairs on Any MAKE or MODEL Car

If you are interested in a new car or truck, see us before you buy. If you don't, we both lose money.

D'SPAIN MOTOR CO.

Ford 24 HOUR WRECKER SERVICE Ford

Bandera, Texas — Phones Day 86 - Night 171

RYAN'S RED & WHITE STORE

FRIDAY AND SATURDAY
SPECIALS

COFFEE, Red & White, lb. tin	82c
MILK, Red & White, tall can	12½c
SPRY, Shortening, 3 lb. can	86c
CIGARETTES, All Popular Brands, carton	$1.85
SUGAR, Pure Imperial Cane, 5 lb. bag	43c
CALAVOS, 2 for	23c
APPLES, Washington Delicious, 2 lbs.	25c
EMPEROR GRAPES, No. 1 California, 2 lbs.	23c
ORANGES, Texas, Full of Juice, 5 lb. bag	25c
POTATOES, No. 1 Idaho Russets, 10 lbs.	37c

DO YOU SUPPORT YOUR AMERICAN LEGION? YOU NEED IT, IT NEEDS YOU!!

NOTICE

Those who wish to have memorial flowers placed on the graves of Mr. and Mrs. Jim Cook, Sr., may do so with Jim Cook, Jr., at the First National Bank.

Mr. and Mrs. H. Harwood of San Antonio and Mr. and Mrs. Ben Harwood of Pipe Creek paid our office a visit while in town recently.

Mr. and Mrs. Harwood will be remembered by many here as Miss Ruth Wood, daughter of the late Mr. and Mrs. Wood, who lived here for many years.

DRUGS, GIFTS, CANDY, Cosmetics

RELIABLE SERVICE

SCHOOL SUPPLIES
FOUNTAIN SERVICE UNEXCELLED
FOUNTAIN SERVICE UNEXCELLED
Prescriptions Compounded from the Purest Drugs
A Registered Pharmacist on Duty at All Times

The Frontier Drug
MR. & MRS. HAROLD BROOKS

SUNDAY'S MENU
$1.15

Gravy — Dressing
Candied Yams
Buttered Peas
Cranberry Sauce
Pineapple Cake
Coffee or Tea or Milk 10c

We serve Maryland Club Coffee

PIONEER CAFE
"Eat with Mom Hoy"

M. BOYLE
General Merchandise
BANDERA — We Deliver — TEXAS
ESTABLISHED 1907 TELEPHONE 21

SPECIALS
For Friday and Saturday

BACON, Sliced, lb.	47c
EGGS, Fresh, dozen	45c
SARDINES, flat can, each	7c
RAISINS, Sun Maid, 15 oz. package	28c
PEAS, Rosedale, 303 can	13c
TUNA FISH, Solid Pack, Sea-B, ½ flat can	33c
TOMATO JUICE, Libby's, 46 oz. can	28c

New Spring GARDEN SEED, "Ferry", now in stock.
Final Clearance on Ladies' Hats—one third off
GABARDINE, 46 in. wide, yd. $1.19 and $1.25
Latest SPRING PATTERNS Now in Stock
Get Your VALENTINES Here, from 1c to 25c

Mrs. Selby Woolls spent the weekend in San Antonio with her husband who is in the U.S. armed forces.

Born to Mr. and Mrs. E. M. Thompson on January 23, 1951, a 9½ pound girl, in the Wilson Hospital.

Mrs. John MacNaughton has been ill and received treatment in the Santa Rosa Hospital in San Antonio this week.

Mr. and Mrs. H. L. D'Spain spent last Sunday with his parents, Mr. and Mrs. N. J. D'Spain, and other friends and relatives at Lowdon.

Mrs. Norma Farrer had as her guests over the weekend Mr. and Mrs. R. A. Farrer and family of Austin and Mr. and Mrs. Larry Pope and son of San Antonio.

Guests of Mr. and Mrs. Wallace Livermore during the week were Mr. and Mrs. Wilson Credle and Mr. and Mrs. H. L. Hennenberger of Houston.

Mrs. Lewis Vickery and daughters left Tuesday for Dallas to be at the bedside of her father, Mr. Pearce, who is very ill. We hope he found his father much improved when they arrived there and that he will get well very soon.

Mrs. Rex Coleman spent several days this week in Corpus Christi with her daughter, Mrs. J. D. Hamilton, who is a patient in the hospital there.

Mrs. Cecelia Burleson of Mc-Allen, Texas, was guest of Mr. and Mrs. Bill Mansfield.

Mr. and Mrs. E. J. Johnson and little daughter, Patricia Ann, of Hondo, were visitors in Bandera Tuesday. Mrs. Johnson and Mr. Johnson spent the week-end in Bandera, being the guests of Mr. and Mrs. Oscar Johnson.

A reception under dinner will be given in honor of the 10th birthday of Miss Jeanette Ann Cook by her grandparents, Mr. and Mrs. C. L. Hayman Sr., on Saturday, January 27, from 2 to 5 p.m. at their home on Walter Meier of Brownwood, Mrs. Mrs. W. E. Hayman, Mrs. Sloan and Mrs. Kelly Coffee of Corpus Christi and Mr. and Mrs. Ernest Hayman and family of this city.

Guests of Bonny Hudson at the Frontier Hotel Golf Club for Sunday were: Mrs. Fred Hudson of the Original Mexican Restaurant in San Antonio; Mr. Flood Gilbert of the Bell Telephone Company in San Antonio and Mr. and Mrs. Jack Hudson and son and baby of the Select Meat Company in San Antonio.

G. B. Flood, owner of the Texas Trade Journal, and Mrs. Flood, of Dallas, visited in Bandera Tuesday of this week. Mr. Flood is a former resident of Bandera county and has many friends here who were glad to see him.

Mrs. Ben Hudson, Mrs. Bonny Hudson and Mrs. Jack Hudson were in Bandera Tuesday of this week on business.

Mrs. Ben Hudson, Mrs. Bonny Hudson and Mrs. Jack Hudson were in Bandera Tuesday of this week on business.

Bandera's Best

New Rock Lodge

Nice fully furnished rock lodge with garage and 2 large tracts, small orchard and all city conveniences. Rousing with this deal are three miles of river front, parks on which to boat, swim and play. This place is located beside one of those beautiful cypress lined lakes where the Yana Bullfrog sits on the lily pad and sings love songs to his Sweet Mamie across the lake at twilight. Only $8,000.00. $2,000.00 cash, $50 per month including taxes, interest and insurance.

Nice New Cottage

Why pay rent when you can buy this nice new cottage like paying rent? Five rooms, modern, city conveniences, small family, only $4,000, $500 cash, $30 per month including taxes, interest and insurance.

Four Room House

Nice new four-room frame house with conveniences and located in center of Bandera. Only $4,000. $500 down, $40 per month. Also a good 7-room frame business house and residence for only $7,500. $2,000 cash, balance monthly.

New Bandera Home

This beautiful 5 room modern home located on three big lots with garage, beautiful shade trees, rock fence, etc. Only $8,000. $2,000 down, $70 per month including taxes, interest and insurance. This home doesn't cost the 3 lots as well as the house. Can be had for $7,000 down and $50 per month. Only one more new home for sale in Bandera this year. Better hurry if you want one. Only $2,000 down, balance monthly. For appointment to look them over.

Must Beautiful

Three rooms full Pecan house and lot, garage, servant's house and chicken house. All only one block from the square in Bandera for only $4,000. Terms can be arranged. Don't delay if you want this one.

BANDERA REALTY CO.
Claude D. Lowrance, Owner
Phone 87 and 311

Bantey Theater

SATURDAY
January 27
RANDOLPH SCOTT
GLENN FORD
THE DESPERADOES

SUNDAY - MONDAY
January 28 29
THE CARIBOO TRAIL
RANDOLPH SCOTT
Evenings at 8:00

TUESDAY - WEDNESDAY
SQUARE DANCE JUBILEE
25 VARSITY SQUARE DANCERS

Boyle's Store

SPECIALS
FRIDAY & SATURDAY

COFFEE, CHASE & SANDBORN, POUND	79¢
DOG FOOD, DOG HOUSE, 3 CANS	21¢
EGGS, FRESH, IN CARTON, DOZEN	42¢
MARGARINE, Marlene, colored, lb.	32c
MILK, CARNATION, TALL CAN, 2 FOR	27¢
FLOUR, White Wing, 10 lb. paper bag	89c
RINSO, LARGE PACKAGE	29¢
FRYERS, Fresh, Fully Dressed, lb.	57c
AJAX CLEANSER, 2 FOR	25¢
CHUCK ROAST, Home Killed, lb.	59c
BACON SQUARES, HORMEL POUND	32¢

PHONE 81 "EVERYTHING YOU NEED" MAIN STREET

FREE DELIVERY — NAB FOOD STORES (NATIONALLY ADVERTISED BRANDS) — PHONE 109

Coffee, H&H lb bag 79c
Surf, large box 29c
Rinso, large box 29c

PEANUT BUTTER, Peter Pan, 12 oz. jar 32c
FLOUR, Pioneer, 10 lb. bag 76c
Soup Mix Lipton's Chicken Noodle, Vegetable 3 for 35c
PUREX, quart 16c ½ gal. 29c
NAPKINS, Diamond, 80 count, 2 pkgs. 25c

VEGETABLES
Central American Golden Yellow, 2 lbs. BANANAS 25c
California Iceberg large head LETTUCE 8c
5 lb. mesh bag ORANGES 28c
California, 2 for AVOCADOS 25c

Meats
Roegelein Bacon, lb. SQUARES 30c
Roegelein, pound PORK ROAST 45c
Roegelein, pound PORK STEAK 49c
Roegelein Ropaco, lb. SLI. BACON 47c
Roegelein, pound BOLOGNA 42c

PURE LARD, Rath lb. 22c
OLEO, Meadowlake lb. 36c
TEA BAGS, Tender Leaf, 16 count 19c
MILK, Dairycraft, large can, 2 for 27c
CORNED BEEF HASH, Libby's, No. 2 can 43c

CONWILL'S
BANDERA, TEXAS

General Merchandise

HATS, SHOES, WORK CLOTHES, GLOVES
MEN AND LADIES READY-TO-WEAR

Take Advantage of the Low Prices Before They Rise

HEADQUARTERS FOR LEVIS

STEIN'S
CLOTHIERS

DEPENDABLE, EXPERT SERVICE

DRUGS, SUNDRIES, GIFTS
COSMETICS
WONDERFUL FOUNTAIN SERVICE

CORNER DRUG STORE

Boosting Bandera Is Our Mission

The Bandera Bulletin

Telling the World About Bandera

An Institution Promoting the Interests of Bandera County, Texas

Volume 6, No. 31 — BANDERA, BANDERA COUNTY, TEXAS, FEBRUARY 2, 1951 — $2.50 per Year; 5c per Copy

RED BUD TRAIL THROUGH COUNTY A POSSIBILITY

FIRE DEPARTMENT REORGANIZED AT EXTRA MEETING

KATY B. MARTIN AND LIEUTENANT DUDLEY L. CORBIN, JR. WED IN CANDLELIGHT SERVICE AT METHODIST CHURCH

BANDERA FALLS SHORT OF POLIO FUND QUOTA

LOCAL EXHIBITORS TO SHOW AT SAN ANTONIO

AUNT MARY KELLEY PASSED AWAY IN SAN ANTONIO

Mrs. Mary Kelley, aged 74 years, passed away in a San Antonio hospital last Sunday after a brief illness. Funeral services were conducted by Rev. A. F. Ernest Tuesday at the Riebe Funeral Home in San Antonio, and interment was made in the Sabinal cemetery. The pall bearers were Louis Reed, Carl Wipff, Felix Turner, Rollie Smith, and Albert Smith. Mrs. Kelley is survived by three sisters, Mrs. Annie Pohl, Mrs. Rachel Wipff, and Mrs. Susan White. She was well known in the Medina community, having resided there for many years, and her death will be mourned by many friends and relatives throughout this section.

ROBERT MORROW FAGG ARRIVES AT ROBERT O. FAGG HOME

A young man arrived at the home of Mr. and Mrs. Robert O. Fagg on January 29, weighing 7 pounds and 10 ounces. Dr. Daniel's Hospital. Mrs. Fagg will be remembered here as Miss Dorothy Lee Mosier, daughter of Mr. and Mrs. Ben Mosier of this city. Mr. Fagg is employed by the Texas Highway Department in San Antonio, and the couple are making plans of establishing a Red Bud Trail through Bandera. They would be the proud parents of a wonderful baby for the Fagg home. Mr. and Mrs. Fagg are both graduates of Bandera High School and Texas A. & M. College. Mrs. Fagg is a member of the Delta Gamma sorority. Mr. and Mrs. Fagg are both popular young people and have many friends who wish for them much success and happiness in their new home.

GLENN GARIG NOW LIEUTENANT IN U. S. AIR FORCE

We were pleased to receive a letter from Glenn Garig this week in which he informed us that he had been promoted to the rank of Lieutenant in the U. S. Air Force. Glenn is now stationed at Randolph Field and is enjoying his work very much. He is married and has a fine family. We are glad to hear of Glenn's success and wish him much success in the future.

LONGHORN BREAKFASTS

Ham or bacon, eggs, toast and coffee 75c
Ham or bacon, two eggs, toast and c 50c

HOME NURSING CLASSES POSTPONED

The home nursing classes which were to have been held in the Red Cross room in the basement of the city hall have been postponed until further notice, it was announced by Mrs. Ernest Evans, chairman of the Red Cross chapter here.

MRS. LIZZIE FERGUSON DIES IN SAN ANTONIO

Mrs. Lizzie Ferguson, former resident of Bandera, died in San Antonio on January 22, and was buried in Rosehaven cemetery, that city, the funeral being conducted Wednesday at the Adams Funeral Home by Riley Wyatt, of the Re-organized Church of Latter Day Saints. Mrs. Ferguson was 75 years old. Her first husband, Bart Welch, died in 1940. The Welch family lived here for many years, moving to San Antonio about twenty-five years ago. She is survived by five children: Henry Welch of Seguin, Ed Welch of Pipe Creek, Mrs. Ethel Emerson, Mrs. Lillie Mae Hamilton and Mrs. Kincaid of San Antonio, and Mrs. Jessie Lane of San Angelo, and by the brother, Homer Hunter of Pipe Creek. She was also survived by 18 great grandchildren and 4 great great grandchildren. Pall bearers were Jack Hunter, Lester Hunter, Douglas Welch, Homer Welch, Welch of Big Wells, Homer Welch of Seguin, Ed Welch of Pipe Creek, and Mrs. Gregory Newman of San Antonio. Flower girls were Mrs. Ben Hudson, Mrs. Bonny Hudson and Mrs. Jack Hudson, all of San Antonio. Interment was in the Bandera cemetery.

HOWARD DENSON RAILWAY RETIRES

Howard Denson and Sally Barrett Tuesday were married in the county court house here by Judge Ben Ney. Mrs. Denson is the daughter of Mrs. Stella Hubbard, and of the late Mr. Hubbard. Mr. Denson is the son of Mrs. Kate Howard, and of the late Mr. Howard. Mr. Howard is employed by the Southern Pacific railroad and has been with the company for 30 years. He has been stationed at Bandera for the past 18 years. Mrs. Denson is employed by the Texas Highway department. Mr. and Mrs. Denson will make their home in Bandera.

MARLENE LISBOLD CELEBRATES TENTH BIRTHDAY

On Tuesday, January 30, Marlene Lisbold celebrated her tenth birthday with a party at the home of her parents, Mr. and Mrs. Bob Lisbold in the home of Mrs. Lisbold's parents, Mr. and Mrs. Dave Miller Lee.

Those present were Mrs. Lisbold, Mrs. Miller Lee, Mrs. Dave Miller, Mrs. Bob Lisbold, Mrs. Lisbold, Mrs. Lisbold, Mrs.

MEDINA

N. V. BRALEY, Editor

"There's a little among ye looking lotten, no' faith he'll prent 'em."

After [illegible] Mrs. C. L. Light. Mr. Heinen was with her at the hospital during the operation and for some time after but he had to report back to the Navy at San Diego on Jan. 22.

Dr. Charles H. Holmseth who has been with Atlantic Refining Co. at Corpus Christi for 11 years, is now with the same company at Medina Base.

Mrs. Jack Ansley left Tuesday for Houston where she will undergo medical treatment.

Mrs. Wilson Adams returned home from a visit with relatives in Corpus Christi.

Mrs. Tom Lacker returned to her home in Austin after visiting her parents, Mr. and Mrs. Tom Lacker, who is convalescing from a severe case of pneumonia.

Mrs. Bill Phillips whose employment there took out in the country most of the time was formed to the ceremony of the weather to abandon her work and take home.

Dick Lacker of San Antonio is visiting his

Boy Scouts Mark 41st Anniversary

BITTER COLD HITS THE HILL COUNTRY

The extreme cold weather of this week has greatly handicapped all industry. Ice-covered roads, with drizzle and sleet, made travel by highway hazardous. It is not known how much damage to livestock has resulted. As we go to press watertpipes are still frozen, and it is expected when the thaw comes many will be bursted. Very little snow has fallen in Bandera, but there are reports of some snow in different parts of the county. Old timers say Monday and Tuesday were the coldest they have known in years. Wednesday the mercury dropped to 15 degrees. But we may be fortunate, but cold still frozen, for to some parts of the United States many will be buried. Very little snow has fallen in Bandera, but there are reports of some snow in different parts of the county. Old timers say Monday and Tuesday were the coldest they have known in years. Wednesday the mercury dropped to 15 degrees. But we may be fortunate, but cold

The Bandera Bulletin

Published on Friday

Entered as second-class matter August 3, 1918, at the postoffice at Bandera, Texas, under the Act of Congress of March 3, 1879.

HUNTER PUBLISHING CO.
Mrs. JOHN V. SELLS, Business Manager

Subscription price $2.50 per year.

Office of Publication
Bulletin Building, Upper Main St.

DON'T MISS YOUR OPPORTUNITY TO DO GOOD.

The opportunity to do good comes to most men and women every day. Many of them let the muffled knock at the door of opportunity, nor perform the great or small deeds that come in their way. Others do, however, and live to see the fruits of a virtuous life ripen. Almost all of us, in our youth, had a secretly girl a bunch of American beauties. The little girl was nine years old, and an old shawl covered her head and shoulders. She was so scrupulously clean in appearance that it "I want some cloth to take to my mamma." said the child, holding out a thin dime. "I think some thing clean would suit her." "No sir," said the lot. "I need much more than a dime to get cloth for them." My heart ached. And that dime enough to pay for them? My purse was in sight, and my roots ached. Mamma she was whiter than the snow, and the last couche awful. This warm, soft, fuzzy wool I made a thought she would die, but she said if she could only live until warm spring time she should get better, and I had this dime, and I—" But the child was further over a glass vase marked "Buy a dozen," and there was moisture in his eyes as he spoke in his thoat. In a little while he had a big bunch of three hundred separate bills. He gravely took the dime, and walked out and down the street. If she were some grand lady she could not have been more courteous to the little boy. Then she went home and made a present of the whole bunch to her mother. Watch for your opportunity.

WHY THE HIGH COST OF EVERYTHING?

There's a lot of confusion over the Government's wage and price control steps, and we're not guessing as to what the ultimate results will be. Further inflation, probably. The cost of living will go higher. Supplies, it is to be feared, will be more difficult to get.

But the basic reason for the high cost of everything is the fact that we have had a war economy for five years. Billions upon billions of dollars have been poured into the economy, but the goods and services to match those billions have not been produced. Instead, we have been producing guns, tanks, planes, ships and munitions of war.

Now, we are producing more than ever before, but we are still producing guns, tanks, planes, ships and munitions of war. Consumer goods are scarce because we are not producing them.

Until we get back to a peacetime economy, we will have high prices, shortages and rationing.

MORNING AND EVENING.

Many years ago Robert Taylor [illegible] wrote a letter to his wife [illegible] for marriage [illegible] father of the state of Old Country, [illegible] we found the letter, and [illegible] Robert Taylor [illegible] and Nathan Hale. [illegible] Taylor took a look at [illegible] and [illegible] Taylor [illegible] Bandera, [illegible] Taylor [illegible] Taylor [illegible] Taylor

RYAN'S RED & WHITE STORE

FRIDAY AND SATURDAY SPECIALS

BANANAS, Central American, 2 lbs.	25c
APPLES, Wash. State Winesap, 2 lbs.	23c
CELERY, Florida Pascal, large stalk	14c
CARROTS, Fresh and Crisp, bunch	5c
POTATOES, No. 1 Idaho Russet, 10 lbs.	37c
ONIONS, No. 1 Yellow, lb.	4c
COFFEE, Red & White, lb tin	83c
MARGARINE, Sunspun, colored, quartered, lb.	32c
PINK SALMON, tall can	39c
SUGAR, Pure Imperial Cane, 5 lb. bag	43c

DO YOU SUPPORT YOUR AMERICAN LEGION! YOU NEED IT, IT NEEDS YOU! !

DRUGS. GIFTS. CANDY. Cosmetics

RELIABLE SERVICE

SCHOOL SUPPLIES
FOUNTAIN SERVICE UNEXCELLED
FOUNTAIN SERVICE UNEXCELLED
Prescriptions Compounded from the Purest Drugs
A Registered Pharmacist on Duty at All Times

The Frontier Drug
MR. & MRS. HAROLD BROOKS

SUNDAY'S MENU
$1.15
Dressing
Candied Yams
Buttered Peas
Cranberry Sauce
Pineapple Cake
Coffee or Tea 10c-Milk 10c

We serve Mixed and Chile Coffee
PIONEER CAFE
"Eat with Mom Hoy"

CARD OF THANKS

NOTICE

Warne Wharton of the Merchant Marines is here for a few days furlough.

Miss Connie Briggs of Hunter is here to visit her father, Fred Briggs.

Mrs. Jack Walters of San Antonio spent the week end here with her parents, Mr. and Mrs. Ray Wyatt.

Mr. and Mrs. E. C. de la Morinere and family of Houston are guests of Mr. and Mrs. A. F. Harnes this week.

Miss Grace Lewis and Hugh Lewis of Ben Marvin spent the week-end with their parents, Mr. and Mrs. Lewis.

Neal Dalton, of Sul Ross College at Alpine, was the guest of his parents, Mr. and Mrs. H. E. Dalton over the week-end.

Mrs. Isabel Stokes is spending the week in Fort Worth vacationing.

Born to Mr. and Mrs. Thomas Pyka a baby girl in the Wilson Hospital on Thursday, January 25, 1951.

W. W. Bivens, who has been undergoing treatment in Legion Hospital, returned home with Mrs. Bivens.

Mrs. Richard Lind of Colorado, Texas, is the guest of her parents, Mr. and Mrs. Lind in the home of Mrs. Lind's mother, Mrs. D. Kirkland, while Mr. Lind is in the service.

Last Sunday, Mr. and Mrs. Bobby Gene Bryant and Mr. and Mrs. Howard Bryant motored to Hondo where they had their dinner with Mr. and Mrs. Bryant's parents, Mr. and Mrs. Bryant. Mr. and Mrs. Bryant had as their guests for the occasion, Mr. and Mrs. Bryant's children, Bobby Gene, Howard, Jr., Patsy and Betty Jo.

Mr. and Mrs. Wm. Thomas of Temple were Monday visitors in the home of Mrs. Thomas' brother, Dudley Lee and family. Mrs. Thomas and Mrs. Lee are sisters.

Mrs. Charles Hutchinson was honored with a surprise birthday dinner on Tuesday, January 23, in the home of Mrs. Hutchinson's daughter, Mrs. Bessie Brown.

MRS. CHARLES HUTCHINSON HONORED

Jim Cox, Mrs. C. A. Jones, Mrs. Neal Coulter, the hostess, Mrs. E. Lindsey and Mrs. Hutchinson. Many lovely gifts were received.

Those who sent gifts but were unable to attend were: Mesdames Howard Eckhart, Jr., Jarrad White, Howard Eckhart, Charles Johnson, Preston Hurst, B. F. Faris, Ben Mott, W. C. Allen, Fred Hamilton, Jack Buchanan Sr., Jack Burns, Hiem Chisman, A. F. Creed, C. L. Farmer of Bandera; Mrs. Martin McDaniel, Sulphur, La.; Mrs. Charles R. Hutchison of Quincy, Florida; Mrs. Lizzie Pyles, Mrs. A. W. Fite of San Antonio; Mrs. Vernon Groesle of Dilley; Mrs. Herman Mullen of Sulphur, La.; Mrs. H. H. Dodson of Santa Rosa, and Mrs. Alden Johnson of Lockhart, Texas.

A Wyoming man bitten by a rattlesnake went to a doctor, but he didn't know what was good for snake bites, but he couldn't get any.

Bantex Theater

SATURDAY
February 3
Wild Bill Elliott
CHARRO
PLUS
ARMY TIGERS

SUNDAY-MONDAY
KANSAS RAIDERS

TUESDAY-WEDNESDAY
Lassie Ball
ALBERT

THURSDAY-FRIDAY
BURT LANCASTER VIRGINIA MAYO
FLAME OF ARROWS

Boyle's Store

SPECIALS FRIDAY & SATURDAY

COFFEE, Admiration, 1 pound tin	84c
SUGAR, Pure Cane, 5 lbs.	45c
MARGARINE, Marlene, pound	32c
GRAPEFRUIT JUICE, Texsun, No. 2 can	11c
PRINCE DOG FOOD, 3 for	25c
DREFT, large package	29c
MAZOLA OIL, quart	75c
PEACHES, Argo, No. 2½ can	29c
TEA, McCormick's, ¼ pound	25c
SLICED BACON, Hormel Minn., lb.	51c
PICNICS, Regular 11, Ready to Eat	48c
PORK SAUSAGE, Home Made, Lean	58c

JUST SIX
100 per cent VIRGIN WOOL
BLANKETS $14.95

PHONE 21 "EVERYTHING YOU NEED" MAIN STREET

FREE DELIVERY — NAB FOOD STORE — PHONE 109

NATIONALLY ADVERTISED BRANDS

Store Demonstration & Serving
By IRELAND CHILI CO.

Chili IRLANDS the kind with the most meat 1 lb. can 56c No. 2 can 66c

Shortening, Crustene 3 lbs. 96c

COFFEE	84c	SPAM	53c
TREND	39c	CORNED BEEF HASH	44c

VEGETABLES

Fancy, 2 Stalks CELERY	25c
White Idaho, 3 lbs. ONIONS	25c
Lg. Ruby Red, 3 lbs. YAMS	25c
Washington Delicious or Winesap, 2 lbs. APPLES	25c

Meats

Hoegelein Sliced BACON	48c
Hoegelein Hickory Smoked SQUARES	30c
Longhorn CHEESE	49c
Hoegelein BOLOGNA	42c

MEADOWDANCE, Fortified, Pound OLEOMARGARINE	36c	12 oz. VAC CAN CORN NIBLETS	17c
TALL CANS, 2 for PET MILK	27c	2 CANS DOG FOOD	29c
LARGE BOX SUPER SUDS	30c	10 lb. BAG GLADIOLA FLOUR	87c
NO. 303 CAN PEAS	19c	NO. 2½ CAN PEACHES	30c

CONWILL'S
BANDERA, TEXAS

M. BOYLE
General Merchandise
BANDERA TEXAS
ESTABLISHED 1907 TELEPHONE 21

SPECIALS For Friday and Saturday

BACON SQUARES, lb.	29c
LARD, Roegelein, Pure, lb.	25c
SOUP, Lipton's, Vegetable or Noodle, box	32c
POP CORN, Jolly Time, yellow or white	15c
Libby's Chili, Spaghetti, Meat, Beans, Sauce	31c
BOSTON BAKED BEANS, 2 packages	15c
SAUCE, Louisiana Red Hot or Pepper	8c
P & G SOAP	8c
KLEENEX, 200 size 15c 300 size	23c

CLEARANCE SALE ON JACKETS
CLEARANCE SALE ON SWEATERS
LATEST SPRING PATTERNS NOW IN STOCK

General Merchandise

Men's Work Clothes
Hats, Shoes, Gloves and Underwear
Sheets and Towels
Cleaning and Pressing
Women's and Children's Wear
HEADQUARTERS FOR LEVIS

STEIN'S
CLOTHIERS

DEPENDABLE, EXPERT SERVICE

DRUGS, SUNDRIES, GIFTS
COSMETICS
WONDERFUL FOUNTAIN SERVICE

CORNER DRUG STORE

Boosting Bandera Is Our Mission

The Bandera Bulletin

Telling the World About Bandera

An Institution Promoting the Interests of Bandera County, Texas

Volume 6, No. 32 BANDERA, BANDERA COUNTY, TEXAS, FEBRUARY 9, 1951 $2.50 per Year; 5c per Copy

FINE ARTS CLUB HAS FITTING PROGRAM

H. D. COUNCIL INSTALLS ITS NEW OFFICERS

IMPORTANT MEETING AT LIBERTY AUDITORIUM

FLYING FARMERS HOLD MEETING IN HOUSTON

MADRONA GARDEN CLUB TO FEATURE NOTED SPEAKERS

SHERIFF FARIS TO ENFORCE SPEED LAWS

COYOTE TRAPPER HIRED FOR BANDERA COUNTY

T. S. T. A LOCAL UNIT MET IN MEDINA ON TUESDAY NIGHT

STOMPEDE MASS MEETING CALLED FOR TONIGHT

DISTRICT MEETING OF MASONS HERE WEDNESDAY NIGHT

BULLETIN

BANK HOLIDAY

FITZGERALD'S
"Always Something New"
Variety Goods, Hardware, Appliances
P. O. BOX 782 PHONE 54

- Spring Flowers and Spring Prints
- New Shipment of Cotton Slips and Half Slips
- Nylon Hose Coro Jewelry
- Beautiful Line of Gifts and Hand Painted China
- New Shipment of Oil Cloth
- Ladies' Frontier Jeans

Shop at the "MERCANTILE" and SAVE!

FREE!
FRIDAY, SATURDAY, AND MONDAY
(February 9, 10, and 12)
A WALNUT VENEER CEDAR CHEST
With Each FOUR PIECE BED ROOM SUITE Purchased
Come See Our
Excellent Selections of BED ROOM GROUPINGS
Priced to Save You Money

BANDERA MERCANTILE
Famous For Famous Brands -- Everything For The Home

MEDINA

N. V. BRALEY, Editor

"There's a cable across the swing horse, all hands be'll prest em."

has returned to her home at Medina. Upon examination it was discovered that she was suffering with a broken back. She is under the doctor's care and could not be moved at present. Mr. and Mrs. Mallett left Tuesday morning for Bandera to be at the bedside of their daughter.

George Carpenter was in town Saturday and Sunday. He is a half brother of Mrs. [illegible]

Privilege Creek
By Miss JANE LANGFORD

PIPE CREEK

MRS. T. A. LEWIS, Reporter

Mrs. Ormie Bullard and son, who have recently moved here, wish to express their appreciation to all the men who helped fire on it and the men who helped fire on it at the [illegible] Wednesday morning, in the home a few young ladies and others are entertaining out.

Mr. and Mrs. [illegible] Bandera [illegible] Sunday guests of Mr. and Mrs. [illegible] and work with the R. E. [illegible]

Mr. and Mrs. [illegible] Bandera [illegible] Sunday guests of Mr. and Mrs. [illegible]

Mrs. [illegible] Bandera [illegible] Sunday guests of Mr. and Mrs. [illegible]

Mr. and

One sure way to get your wife's attention is to mumble in your sleep.

One sure way to get your wife's attention is to mumble in your sleep. Wherever she begins stroking your hair, you can tell for sure she's after your scalp.

THANK YOU

To the good citizens of Bandera I wish to express my appreciation for the courtesies given me while in the hospital. I have only my interest in mind.

Mrs. Mary Frances

MRS. LON FISHER

VANDAL-LOOSED CARS CRASH HOMES, TREES

A band of vandals who early Tuesday looted twenty-five dozen automobiles to smash homes, trees and parked cars in the York Creek-Cliff-Trinity Heights area are believed to have struck again Wednesday night.

The gang released hand brakes and set loose several automobiles on a number of streets. Police Chief Jesse Ross said he was unable to estimate the damage to the cars, but that it would run into the thousands of dollars.

As soon as the gang cleared a block, police officers would shift the cars to the opposite side of the street to prevent damage from parking meters. The vandals left no evidence as to their identity.

Mr. and Mrs. Lonnie Tinsley, 1115 Cliff Drive, had loaded their car with furniture preparatory to moving to Austin when they discovered the vandals had released the brakes on their automobile and it was rolling down the street. Mr. and Mrs. Tinsley pushed the car back to the curb and left it there.

Mrs. Walter Rowland, 1118 Cliff Drive, said she was awakened by the noise of the vandals at work. She said she heard a car coming down the street and looked out the window to see a car coming down the street with no driver. She said she then saw a man running behind the car and pushing it.

Mrs. Rowland said she then saw the man get in the car and steer it to the curb

The Bandera Bulletin

Published on Friday

Entered as second class matter August 3, 1946, at the Postoffice in Bandera, Texas, by Act of Congress of March 3, 1879.

HUNTER PUBLISHING CO.
Mrs. JOHN V. SAUL, Business Manager

Subscription price $2.50 per year

Office of Publication
Bulletin Building, Upper Main St.

Notice of church entertainments, community concerts, etc., where a charge of admission is made, obituaries, cards of thanks, resolutions of respect, and all matters not news, will be charged for at regular advertising rates.

Children of Pioneers Now Pioneers Themselves

This is primarily the story of a Bandera county family, of which one of the surviving members is Mrs. Charles Fehr, part, a beloved housewife and neighbor now living in the town of Bandera.

Among the early settlers of Bandera was Leibreicht Thallmann, who came from Germany to Goliad in 1852. Later they moved to Castroville, and then to Bandera in 1854. Orlando Thallman was born the following year and was probably the first American child born in this county. Mrs. Sam Adalbertz, a midwife and member of the early Polish colony that came here in 1855, stated that it was her "first case" after coming from Poland. Then as now, the country was scenic, but was a wilderness. Game was plentiful, as the country was new. Modern homes on well cultivated farms, and ranches on which great herds of blooded cattle graze, had not been developed. The great sheep and goat industry had hardly started. There were no churches, no schools. Here Orlando Thallman grew up and knew all the best swimming holes and fishing places on the Medina river and hunted game in the woods. When Professor Koenigheim, a noted pioneer teacher, opened the school in Bandera, Orlando Thallman attended it and learned his A B C's and how to read and write and figure. During his boyhood days the Indians made frequent raids into Bandera county, stealing horses and anything they could be never accustomed them. One morning Orlando Thallman, Sr., was in the corral, which was on the Privilege Creek. After locating the herd, he returned to the house and then ran. He was gone about half an hour and as he returned he found one of the oxen had been killed by Indians. He removed the bell from the neck of the animal and proceeded hurriedly but cautiously toward home. Upon reaching the house he found cause that the Indians had stolen seven of his horses and mules.

While Mr. Thallmann's father Leibreicht, applied the name "Thallmann," Orlando for reasons of his own, changed the spelling to "Thallman" which accounts for the fact that today we have descendants of Leibreicht Thallmann, still referred to as both methods of spelling the family name.

Orlando Thallman had married Miss Josephine Engle Mrs. Charles Eckhart) had to get out of school early enough to help finish dinner and to wash the dishes. The latter took "turn about" drying the dishes. The other boy had to go to the well and bring in water. And every day the boys helped with the chores, feeding the stock, milking and carrying in wood and water. All the water used at the house had to be carried from a spring across the creek and up a hill. The children did everything that was to be done on the ranch. A Mexican herder lived in a Mexican herder's house at a ripe old age. When Josephine Thallman and Charlie Eckhart married they went to housekeeping on the old Maass ranch, where the Dixie Dude ranch is now located. Later they went to Arizona and spent a year or so, then returned to Bandera and purchased land not far from where Josephine was raised. Here they built a home and engaged in stock farming and fruit growing very successfully. Five years ago their two fine sons, Howard and Lee Eckhart, began their own and established homes of their own, and in the years were growing up on them. Mr. and Mrs. Eckhart decided to sell their ranch holdings and retire from the ranch business. They sold their one hundred and fifty acre, at a good figure, invested most of the proceeds in government savings bonds, and built a substantial home in Bandera Estates, where they reside today, surrounded by all the comforts of life and are really "taking life easy." They celebrated their Golden Wedding anniversary last June 25th, a full account of which appeared in the Bandera Bulletin. Both Josephine and Charlie Eckhart are Bandera county products, descendants of Bandera county pioneers, and have the confidence and esteem of all their acquaintances. They are of that courageous sturdy stock that has made Bandera county the best county in Texas and the finest all around place in which to live.

Later brass lamps were added. Those little brass kerosene burning lamps were really a boon to the early settlers. They were small, and had a round wick, but no chimney, and "smoked" considerably, and often exploded, but they gave more light than the tallow-dip. Some of these little brass lamps can be seen in Frontier Times Museum in Bandera.

While Mr. Thallman directed his attention to his steadily increasing cattle and sheep industry and farming operations, Mrs. Thallman was busy at home. Regardless of all the work to be done, Mr. and Mrs. Thallman were determined the children must have the educational advantages that opportunities afforded. The two oldest children were sent to school one year in a one-room one-teacher school taught by Miss Sue Jenkins. Dave, Josephine and Jim rode horse back to Bandera and attended a private school taught by Mrs. Ellen Maudsley and daughters, Misses Alice, Amy, Louise and Ada. They had been well educated in England. Miss Louise was an accomplished musician and taught music.

During those days it was usually impossible to secure the necessary help on the ranch. Later, Miss Amy Maudsley came to live on the ranch during the school term to teach the Thallman children. In time they continued their studies under Mr. Nagle, also an Englishman and who lived on the ranch. By this arrangement the children's education was not neglected and at the same time they could assist with the work.

Mrs. Thallman had no hired help. Josephine (now Mrs. Charles Eckhart) had to get out of school early enough to help finish dinner and to wash the dishes. The latter took "turn about" drying the dishes. The other boy had to go to the well and bring in water. And every day the boys helped with the chores, feeding the stock, milking and carrying in wood and water. All the water used at the house had to be carried from a spring across the creek and up a hill. The children did everything that was to be done on the ranch. A Mexican herder lived in a Mexican herder's house at a ripe old age. When Josephine Thallman and Charlie Eckhart married they went to housekeeping on the old Maass ranch, where the Dixie Dude ranch is now located. Later they went to Arizona and spent a year or so, then returned to Bandera and purchased land not far from where Josephine was raised. Here they built a home and engaged in stock farming and fruit growing very successfully. Five years ago their two fine sons, Howard and Lee Eckhart, began their own and established homes of their own, and in the years were growing up on them. Mr. and Mrs. Eckhart decided to sell their ranch holdings and retire from the ranch business. They sold their one hundred and fifty acre, at a good figure, invested most of the proceeds in government savings bonds, and built a substantial home in Bandera Estates, where they reside today, surrounded by all the comforts of life and are really "taking life easy." They celebrated their Golden Wedding anniversary last June 25th, a full account of which appeared in the Bandera Bulletin. Both Josephine and Charlie Eckhart are Bandera county products, descendants of Bandera county pioneers, and have the confidence and esteem of all their acquaintances. They are of that courageous sturdy stock that has made Bandera county the best county in Texas and the finest all around place in which to live.

BIG ENOUGH For the Job ?

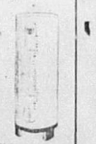

For Best and Most Economical Living
GO ALL ELECTRIC!
BANDERA ELECTRIC COOPERATIVE INC.
BANDERA, TEXAS

Ranch House Cafe
"Where good friends meet
When it's time to eat

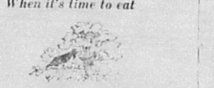

Specializing in
Fried Chicken and
All Cuts of Steaks
Merchant's Lunch, Daily, 65c
★
Owned and Operated by
ISABEL

HAYES FEED STORE
Complete Line of Dairy, Poultry, Rabbit and Stock Feed
We handle Staffels, Dewberry, and Kimble Diamond Feeds
—a complete line
Also Commercial Fertilizer
GRINDING ON FRIDAYS AND SATURDAYS

"where a DOLLAR does its DUTY"
The Frontier Shop
In the Bausch Building
BANDERA, TEXAS

LOCKLIN'S
General Repair Shop
Blacksmithing
Lawn Mower Sharpening
and Repairing

Dr. J. O. Butler
Physician and Surgeon
Office Phone 116
Residence Phone 188
BANDERA, TEXAS

Bandera
SCHOOL DAZE

CALENDAR OF EVENTS TO BE MAINTAINED DURING SCHOOL YEAR

In order that dates of school events as well as dates of other happenings may be kept in mind, School Daze is again publishing a calendar of events. All organizations in the town are invited to contact the school or the Bandera Bulletin and include the dates of their meetings in this calendar.

Feb. 14 Masonic Lodges
Feb. 12 FHA Meeting Bandera High School
Band Sponsor Meeting Bandera High School
Feb. 13 Basketball Comfort
Feb. 14 Eastern Star Meeting
Feb. 15 Lion's Club Meeting
Feb. 15 Athletic Class Party
Feb. 20 P.T.A.
Feb. 22 Lions' Club Meeting Bandera High School
Feb. 26 Masonic Lodge
Mar. 1 Lion's Club Meeting
Mar. 5 School Board Meeting Bandera High School
Bandera High School
Bandera High School

RYAN'S RED & WHITE STORE

FRIDAY AND SATURDAY SPECIALS

MARGARINE, Sunspun, colored, quartered lb.	32c
SNOWDRIFT, 3 pound can	95c
SUGAR, Pure Imperial Cane, 5 pound bag	44c
H & H COFFEE, Drip or Regular, pound package	79c
FLOUR, White Wing's, 5 lbs. 42c, 10 lbs.	79c
FLOUR, White Wing's, 25 lb. print cloth bag	$1.99
CORN, Libby's, Whole Kernel Golden, tall can	17c
SLICED BACON, Swift's Premium, lb	59c
BACON, Everbest Slab, lb.	45c

DO YOU SUPPORT YOUR AMERICAN LEGION! YOU NEED IT, IT NEEDS YOU!!

DRUGS, GIFTS, CANDY, Cosmetics

Rx RELIABLE SERVICE

SCHOOL SUPPLIES
FOUNTAIN SERVICE UNEXCELLED
FOUNTAIN SERVICE UNEXCELLED
Prescriptions Compounded from the Purest Drugs
A Professional Pharmacist on Duty at All Times

The Frontier Drug
MR. & MRS. HAROLD BROOKS

M. BOYLE
General Merchandise
BANDERA TEXAS
ESTABLISHED 1907 TELEPHONE 21

SPECIALS For Friday and Saturday

COFFEE, Peabury, lb.	69c
SARDINES, flat can	7c
HOMINY, Golden Diamond, No. 303 can	7c
MACARONI in Cream Sauce with Cheese, Heinz	16c
GLASS WAX, Gold Seal, 16 oz. can	55c
RINSO, large size package	29c
TOMATOES, Deer Brand, No. 303 can	11c
COCOA, Hershey's, half pound can	24c
OIL CLOTH, all patterns, yard	59c
SOAP, Castile, 3 bars	19c
VALENTINES 1c 3c 5c 10c 15c	25c

Latest Styles in New York Patterns. Help Yourself to Counter Leaflets.

Mr. and Mrs. R. B. Autery spent last week-end in Pasadena.

Oscar Rose of Tarpley was a business visitor in Bandera Monday.

Roy Wood of Brackettville visited his mother, Mrs. J. N. Wood here last week.

A. D. Parrill, who is employed on the Arthur Hayes ranch on East Verde is ill with the flu.

Mr. and Mrs. E. B. Hodges and son, Lamar, of Cedar Park, were visitors in Bandera last Sunday.

Johnny Hayes who has been attending Sul Ross College is at home for a visit with home folks.

We were delighted to have a visit Tuesday from Sue Flanagan of the Shoop and Goat Raiser Magazine of San Angelo.

Walter Flowers of Lackland Air Force Base spent the week-end with his parents, Mr. and Mrs. A. D. Flowers at Medina.

Mrs. L. T. Smith has returned from San Antonio where she spent the past few months and is now employed at the Frontier Home Coffee Shop.

Mr. and Mrs. Tom Darnell and children, Dan and Beverly, and Mrs. Darnell's mother, Mrs. V. J. Rader were in San Antonio Sunday.

Homer T. Stanley, Jr., and Homer Dale of Medina were business visitors in Bandera Monday.

Guests of Mr. and Mrs. Fred Schmidt last week-end were Mr. and Mrs. Albert Schmidt and Mr. and Mrs. Arnold Schmidt of Medina.

Mr. and Mrs. P. H. Park, Mr. and Mrs. Marion Park, Mrs. Mary Martin and Evelyn Park of Medina were visitors in Bandera Monday.

Mrs. Marjorie Bell of Medina was a visitor in Bandera Monday.

Mrs. Wayne Hall and children, Wayne Jr. and Sharon, of Medina were visitors in Bandera Monday.

Mrs. Marjorie Bell of Medina was a visitor in Bandera Monday.

Mrs. Wayne Hall and children, Wayne Jr. and Sharon, of Medina were visitors in Bandera Monday.

We welcome R. G. Thompson of Highland Walker to our ever growing subscription list of Bulletin readers.

Mr. and Mrs. R. Zumberg of Pipe Creek were Bandera visitors Wednesday.

We were pleased to see Mrs. Orville Weir in town from Medina Wednesday, in company with her sister Mrs. Lee Smith. We are happy to report Mrs. Weir getting along fine since her recent operation.

Mr. and Mrs. O. H. Kelley of Medina were visitors in the city Wednesday.

Miss Lillian Swanson of the Flying L Ranch is at home again after spending the winter holidays with her father.

We are sorry to report Mrs. Bob Nelson ill in San Antonio.

Bantex Theater

SATURDAY
February 10
TIM HOLT in MASKED RAIDERS
RICHARD MARTIN MARJORIE LORD

SUNDAY-MONDAY
February 11-12
WARNER BROS. Tea FOR Two
DORIS DAY · GORDON MacRAE

TUESDAY-WEDNESDAY
WHAT AN IDEA!
Jack Carson in The GOOD HUMOR MAN

THURSDAY-FRIDAY
February 15-16
MILLARD LAMARR CAREY
FRANKIN CAREY in
Copper Canyon
JOHN IRISH
TECHNICOLOR

Boyle's Store
SPECIALS FRIDAY & SATURDAY

MARGARINE, MEADOWLAKE, POUND	35c
CIGARETTES CARTON	$1.85
SHORTENING, ARMOUR'S STAR, 3 POUNDS	87c
PERCH, Fresh Frozen	49c
TISSUE CHARMIN, 2 ROLLS FOR	15c
SARDINES, Eat Well, tall can	15c
SARDINES, IN OIL FLAT TINS, 2 FOR	15c
GAINES DOG MEAL, 5 pound box	61c
WRIGLEY'S GUM, ASSORTED FLAVORS, 3 FOR	10c
BACON SQUARES, Sugar Cured, pound	32c
FRANKS, SKINLESS, 1 POUND CELLO	55c
PURE PORK SAUSAGE Roegelein, pound	45c

PHONE 81 "EVERYTHING YOU NEED" MAIN STREET

FREE DELIVERY — NAB FOOD STORES — NATIONALLY ADVERTISED BRANDS — PHONE 109

COFFEE, H&H lb. Bag 79c
OXYDOL, Large Box 30c

CRUSTENE, POUND CARTON SHORTENING	37c	HUNT'S YELLOW CLING, No. 2½ can PEACHES	30c
CAMAY, BATH SIZE, 2 BARS SOAP	25c	DEL RICH, COLORED, QUARTERED OLEOMARGARINE	36c
PILLSBURY'S BEST, 10 POUND BAG FLOUR	94c	PETER PAN, PLAIN OR CRUNCHY PEANUT BUTTER	30c

Stops Odor Before It Starts — Dial deodorant soap 17c — Smells good!

VEGETABLES

COLO. YELLOW, 2 lb. ONIONS	9c
No. 1, 1 lb. Cello Box TOMATOES	25c
Yellow Tender, lb. SQUASH	23c
Calif. Iceberg, Large LETTUCE	10c

Meats — Four Star Special

Ham	60c
Bacon, Sli.	62c
Franks	55c
Pork Sau.	46c

YEAR OLD WISCONSIN CHEESE 69c

CHASE & SANBORN'S, 4 OZ. JAR INSTANT COFFEE	58c	2 LARGE BOXES TREND	39c
NIBLETS, 12 OUNCE VACUUM CAN MEXICORN	19c	STARKIST, GRATED, PER CAN TUNA	33c
CARNATION, 2 TALL CANS MILK	27c	½ GALLON JUG CLOROX	29c

CONWILL'S
BANDERA, TEXAS

WE LIST OUR BARGAINS
Boys' Western Shirts in Sizes 2 to 10
95c
Boys' Blue Denim Pants
Made by Finesilver, in Sizes 4 to 12
$1.95
Men's Rayon Underwear, Run Proof
SHORTS 85c
SHIRTS 70c
HEADQUARTERS FOR LEVIS
STEIN'S
CLOTHIERS

DEPENDABLE, EXPERT SERVICE
DRUGS, SUNDRIES, GIFTS
COSMETICS
WONDERFUL FOUNTAIN SERVICE
CORNER DRUG STORE

Boosting Bandera Is Our Mission

The Bandera Bulletin

Telling the World About Bandera

An Institution Promoting the Interests of Bandera County, Texas

Volume 6, No. 33 BANDERA, BANDERA COUNTY, TEXAS, FEBRUARY 16, 1951 $2.50 per Year; 5c per Copy

MADRONA GARDEN CLUB HAS TWO GUEST SPEAKERS

On Friday afternoon when the Madrona Garden Club held their regular meeting in the Library auditorium the members were privileged to hear two very interesting speakers.

Mr. Ruth Engel spoke on the possibilities of a redbud trail through Texas, giving many suggestions for planting the redbud, between Austin and Brownsville and also the small shrubs of the Texas countryside. He suggested a program for the year and a worthwhile program for the use of redbud in the state. Mrs. Engel is a member of the committee appointed on the redbud trail and is very much interested in the project. She told the group that Bandera county would be a very good place for the redbud trail.

Mrs. Ruth Engel is a member of the Garden Club of Austin and also the small shrubs of the Texas countryside. She suggested a program for the year and a worthwhile program for the use of redbud in the state. Mrs. Engel is a member of the committee appointed on the redbud trail and is very much interested in the project. She told the group that Bandera county would be a very good place for the redbud trail.

Mrs. Engel spoke on the possibilities of a redbud trail through Texas, giving many suggestions for planting the redbud, between Austin and Brownsville and also the small shrubs of the Texas countryside. She suggested a program for the year and a worthwhile program for the use of redbud in the state. Mrs. Engel is a member of the committee appointed on the redbud trail and is very much interested in the project. She told the group that Bandera county would be a very good place for the redbud trail.

MOVE STARTED FOR REPAIR OF LIBRARY BUILDING

An interested group of citizens met at the Library Auditorium on Friday, February 2, at 4 o'clock to discuss the upkeep and repairs of the Bandera Library building. The meeting was called by a committee from the Fine Arts Club consisting of Mrs. Jesse Miller, Mrs. Bascom Russell Koontz, Fred Thalmann, B. T. Hudgens and Walter Hicks. Mrs. Bascom presided the meeting. Chester B. Hall, architect, who had made a thorough study of the building, was present with Howard Ewing, contractor.

Mr. Hall explained that the building was in need of considerable repair and that the cost would be around $2,000. He suggested that the work be done in two units, the first unit to be the repairing of the roof and the second unit to be the repairing of the interior. Mr. Hall suggested that the work be done in two units, the first unit to be the repairing of the roof and the second unit to be the repairing of the interior.

STOMPEDE PLANS DISCUSSED AT MASS MEETING

At the special Mass Stompede meeting held last Friday Febru[illegible] in the Library auditorium [illegible] were present. Plans for the Stompede were discussed and it was decided to hold the Stompede on May 5th, 6th and 7th. The Stompede will be sponsored by the Bandera Lions Club and will be held in the Cowboy Arena. Mrs. Bascom Russell Koontz was appointed chairman of the Stompede and Mrs. Jesse Miller was appointed secretary. Mrs. Bascom Russell Koontz, Mrs. Thalmann, Mrs. B. T. Hudgens and Walter Hicks were appointed to serve on the committee. Mrs. Bascom presided the meeting. Chester B. Hall, architect, who had made a thorough study of the building, was present with Howard Ewing, contractor.

Mr. Hall explained that the building was in need of considerable repair and that the cost would be around $2,000. He suggested that the work be done in two units, the first unit to be the repairing of the roof and the second unit to be the repairing of the interior. Mr. Hall suggested that the work be done in two units, the first unit to be the repairing of the roof and the second unit to be the repairing of the interior.

MEDINA'S FIRST TOURNAMENT IN NEW GYMNASIUM

The first basketball tournament held in the gymnasium at the Medina schools was a grand success last Saturday. The Bandera Wildcats participated in the tournament were Hondo, Castroville, Bandera and Medina. Trophies were awarded for first place winners and ribbons awarded to second place winners. Each of represented won a beautiful

The Medina girls and the Stockdale girls played the first game of the tournament with the score ending 27 to 19 in favor of the Medina girls. The Bandera girls and the Stockdale girls won. The Bandera girls won from their opponents with the score ending 27 to 19 in favor of the Bandera girls.

The most interesting games of the tournament were the Bandera-Hondo game and the Medina-Castroville game. The Bandera girls won from Hondo with the score ending 27 to 19 in favor of the Bandera girls. The Medina girls won from Castroville with the score ending 27 to 19 in favor of the Medina girls.

The consolation play-off between the Bandera girls and the Castroville girls was won by the Bandera girls with the score ending 27 to 19 in favor of the Bandera girls.

The championship game between the Medina girls and the Hondo girls was won by the Medina girls with the score ending 27 to 19 in favor of the Medina girls.

S. A LIVESTOCK EXPOSITION OPENS TODAY

San Antonio is ready to extend a western welcome to the thousands of visitors flocking into the Alamo City for the second annual Livestock Exposition and world championship rodeo to be held at the Coliseum, February 16-25.

Miles of gaily decorated streets, thousands of pretty senoritas, and thousands of people in blue jeans and boots will provide a colorful western welcome for the "Great Show on Earth" and Show-Me-Texas.

Top breeders and exhibitors of the nation's finest livestock will show which is offering $25,000 in premiums for the Livestock Show, the Quarter Horse show and Coliseum Rodeo. Entries for stock show have been received from 700 Texas ranchers, cowmen, stators and breeders and will provide a colorful and [illegible] over the 9st show.

The Quarter Horse show with $5,000 in premiums has attracted exhibitors from seven states from which the cattle will be high. Will Bill Elliott, popular actor, and movie star has entered the Red Boy, western champion cutting horse of 1950, in the Cutting Horse contest in San Antonio.

The 14 performances of the Coliseum Rodeo will be the most exciting ever staged in the Alamo City. Many of the world's champion cowboys and cowgirls will be there to compete for the $20,000 in prizes.

BANDERA TO FETE DIRECTORS OF T. S. & G. R. ASSN.

A meeting was held at the Frontier Hotel last Friday night which was attended by members of the directors of the Texas Sheep and Goat Raisers Association which have been invited to hold one of the Ranch Meetings of the Association in Bandera. The entertainment of the Association will be sponsored by the Bandera County Ranchmen, the Farmers Association, the Bandera Lions Club, the Bandera Chamber of Commerce, the Bandera Women's Club, the Bandera Garden Club, the Bandera Fire Department, the Bandera County Sheriff's Department, the Bandera County Tax Collector's Department, the Bandera County Treasurer's Department, the Bandera County Clerk's Department, the Bandera County Judge's Department, the Bandera County Commissioners' Court, the Bandera County Auditor's Department, the Bandera County Attorney's

MEDINA

N. V. BRALEY, Editor

"There's a chile among ye taking notes, an' faith he'll prent 'em."

Captain Dick (Little Richard) Ichers and if this will be conducive to peace between the Richard Olmsted, to the pleasure of our friends, but who once resided here and owned some an over any evening and you and operated the H-D-O guest will be welcome. Our only regret passed through from a few to that some of our friends 100 years ago and inform us that he too far away.

is now operating a cotton cider at Wimberley, Texas. We are glad to see the old wood and will add the creosote a start from now on at any time.

Little Rob Hailey has been very Mardi Evans of Houston. The ill with the measles, seems that lady for the wedding is one to have been more severe in her to be present to all of this time. case than in any of the others. Mrs. Antoine Le Jeune of the bed

Mrs. Ben Hailey and Mrs. Mrs. Leonard Wommack, and Mrs. Bobby Cowan, Mr. and Mrs. John W. Fee, Mr. and Mrs. Floyd Cowan, Mr. and Mrs. A. J. Flores, Mr. and Mrs. J. H. Lewis, Mr. and Mrs. Lee Smith, Mr. and Mrs. Wendell Ware, Mr. and Mrs. Roger Maude Stokes, Mrs. Anna Keese, Mrs. Ben Hailey, Mrs. Robert Hailey, Mrs. Lonnie Garrett, Mrs. Ben Hailey, Mrs. Elmer Hinds, Rev. and Mrs. Ben F. Thompson, and Mrs. Frieda Edwards.

Mr. and Mrs. Jack Hailey and Gabriel Hailey, Mary Mayfield, and Mrs. Gail Morton.

Mr. and Mrs. Lonnie Garrett and Mrs. Ben Hailey were in Corpus Christi Monday on business.

Mr. and Mrs. Leonard Wommack and Mrs. Bobby Cowan, Mr. and Mrs. Ben F. Thompson, and Mrs. Frieda Edwards were in Corpus Christi Saturday.

Mrs. and Mrs. J. F. McDonald are spending a few days in New Orleans.

Mr. and Mrs. J. D. Edwards and Mrs. J. O. Rucker visited Mrs. Hall of Troup visited Mr. and Mrs. J. O. Rucker the past week.

Mr. and Mrs. Hugh Moore of Yukon visited Mr. and Mrs. Leland Thallman the past week.

Mrs. Selma Hailey left for her home in Pima, Alton, New Mexico, Saturday after spending several weeks with her father, W. Edwards.

Mr

One sure way to get your wife's attention is to mumble in your hair, you can tell for sure she's after your soap.

CARD OF THANKS

We wish to extend our sincere thanks to the good people of Bandera for the wonderful support during our stay in Bandera. We made many friends who we will remember always. We have moved to San Antonio and any of our friends who want to come in and see us at our dentist office we will be at 405 W. Gramercy. Our home address is 340 Tuttle Road.

DR. AND MRS L. T CUMMINS

SUNDAY'S MENUE — Fried Chicken and all that goes with it.

Pioneer Cafe, "Eat With Mom Hoy".

Subscribe to the Bulletin, NOW!

LIBRARY BOOKS ARE IN GREATER USE

More books are being checked out of the Bandera Public Library. This fact is partly accounted for in the policy of allowing responsible group organizations in the outlying parts of the county to check out 15 or 20 books for up to three months now to be distributed in their community. Pipe Creek and Tarpley have enjoyed books under this program and the Home Demonstration clubs have checked out the books and been responsible for them. Volunteer librarians who have kept the library open each Saturday under the Bandera County Home Demonstration Club have done this year have been Mrs. Rex Kinzer, Mrs. E. A. Jokisch, Mrs. B. T. Harber, Mrs. J. J. Nichols, Mrs. Gattis Merritt, Mrs. Wilson Dunn, Mrs. Sutton Taylor, members of the key to the Library have been delegated to Bill Embrey and his staff of the Sinclair Filling Station in Bandera by the library chairman. Mrs. R. T. Hoskins. All inquiries regarding the use of the books or the library should be directed to the library chairman.

LOUIS MAZUREK WRITES FRFOM JAPAN

We were handed the following letter by Joe Mazurek, father of Louis Mazurek who writes from Japan.

Somewhere in Japan,
February 5, 1951

Dear Folks:

I would like very much if you would take this letter to the newspaper office and ask them to print it.

I'm just a lonely GI here in Japan and ready for shipment and I would like for to ask a question before shipment, "Why are we here?" Yes, everyone knows but what is the use, if our own government back home betrays them. Such things I can't figure to that, "why" should lives of your own flesh and blood be taken over here, when action is taken back home to prevent communism?" Maybe if everyone would write to their Congressman or called war would come to an end that some day, that these innocent people would live.

Your son,
Louis

Lane Langford was transacting business in Corpus Christi Monday.

Victor Knowles spent Monday in San Antonio on business.

Jay Terry has moved to Hunt where he has employment.

Roy Fly was released from the Gallagher Ranch unit and Mr. and Mrs. D. Fly at Ranch Arrowhead Sunday evening.

Mr. and Mrs. H. L. McBride spent the week-end and stayed until Sunday. He had to leave and Mrs. Bradley remained on Privilege Creek for a few days.

MARINE CORPS OPENS OFFICER CANDIDATE COURSE

San Antonio, Texas—Capt. R. Cathey, local Marine recruiting officer, announced today that the Marine Corps has opened its Officer Candidate Course to men since World War II, whereby college graduates with no military experience may become officers.

Qualified graduates, or seniors in accredited colleges who will receive a baccalaureate degree this spring, after obtaining a physical, dentistry or theology, and who will be less than 27 years of age on July 1, may write to the Commanding Officer of the Marine Corps Reserve Formation.

Accepted candidates will be enlisted in the Reserve and sent to the Marine Corps Schools, Quantico, Va., for a commencement five months' officer's course.

Candidates who fail to qualify for a commission will be given the option of discharge from the service or assignment to active duty as enlisted Marines.

A limited number of the graduates of this officer candidate course may be offered commissions as Career Marines.

Mr. and Mrs. Stewart Babb of Vanderpool were in the city Tuesday transacting business.

Privilege Creek

By MRS. LANE LANGFORD

Mr. and Mrs. Emil Villemain and Mary Ann Villemain were guests of Mr. and Mrs. Ed Welch at dinner Sunday. The occasion was Mary Ann Villemain's birthday.

Mr. and Mrs. Emil Villemain and daughter, Mary Ann, visited Mr. and Mrs. G. W. Holden and family Saturday night.

Mr. and Mrs. E. C. Villemain and Mary Ann Villemain visited Mr. and Mrs. Raymond Welch and children Saturday night.

Mr. and Mrs. Hugh Welch visited Mrs. Louise Pickens Thursday night.

Mr. and Mrs. Joe Kaika and Mr. and Mrs. R. T. Harber, Mrs. Mood visited Mr. and Mrs. Raymond Welch and family Sunday.

Mr. and Mrs. Frank Lane of San Antonio visited Mr. and Mrs. Jay and Mr. and Mrs. Frank Dubose of San Antonio and Mr. and Mrs. Walter Hartaberg were guests of

Lane Langford was transacting business in Corpus Christi Monday.

Victor Knowles spent Monday in San Antonio on business.

Jay Terry has moved to Hunt where he has employment.

Roy Fly was released from the Gallagher Ranch unit and Mr. and Mrs. D. Fly at Ranch Arrowhead Sunday evening.

Mr. and Mrs. H. L. McBride spent the week-end and stayed until Sunday. He had to leave and Mrs. Bradley remained on Privilege Creek for a few days.

WOMEN'S MISSIONARY SOCIETY MEETS

The Women's Missionary Society of the Baptist church met on Thursday, February 8th, in the church for a business meeting and Bible study. Mrs. Bob Brooks is the leader of the Bible study classes. Mrs. Bob Brooks opened the meeting with prayer and the discussion. Mrs. John Brooks gave the second lesson on Paul's Journeys. The next meeting will be held on February 15th at which time Mrs. Agnes Ann Adams will be in charge of the lesson. It is every Christian's duty to be present at every meeting. Let us all be there.

Mrs. Bob Brooks, president, has announced that the Sunday school lesson study will be discontinued because of the retirement of Dr. J. J. Rosser.

Although efforts are being made to avoid publicity in connection with the purchase or cancellation of the Barksdale Ranch, it is impossible to attend the Barnard and Independence Day celebrations in Bandera next fall without noticing how prosperous an occasion they are. Everyone has the same question: "Who is going to be the Barnard and Independence Day Commissioner?" Information concerning the Commissioner is elusive.

VEEP GETS CASH, YOU FOOT THE BILL

The Vice-President of the United States visited Mineral Wells Friday night and his hosts talked frankly that he was paid for his bright words. There is nothing wrong about that. If Comrade Barkley is unfilled set so worth cash money to anybody, why, more power to him in these days when it is pretty difficult for anybody to lay up a cent. That dear Alben has had some part in making it difficult can be waived. Nor is the amount paid to Comrade Barkley pertinent beyond the point of gossip.

But the matter of the Veep's transportation is highly pertinent. Mr. Barkley went to Mineral Wells in an ordinary businessman trying to turn a more or less honest dollar. He was not representing the people of the United States. He was representing Alben Barkley on the make. But he went in a plane furnished and paid for by the people of the United States. He had with him official personnel of like calibre, and time, now paid for by the public. That bill, Washington to Mineral Wells and return, in aviation gas, wear and tear on the machine, nuts and bolts and time outlay on crew and ordnance, all run into a pretty good figure.

It is submitted that Comrade Barkley, out to earn a dollar, owes that bill and ought to pay it. That principle should apply to every man and woman in the employ of the United States from the little fellow in the White House to the big fellow who mops janitors a federal building. The public ought not to pay for the private entertainment or business of its hired hands. When the public does pay for it by the collusion of federal colleagues who look the other way, public money is being embezzled.

Our money is not Vice President Barkley's money. But, frankly, it is doubtful if Comrade Barkley or his colleagues, referred to by Sister Eleanor Roosevelt as "our rulers," understand that.—Dallas News.

22 NEW MOTOR VEHICLES REGISTERED IN BANDERA COUNTY SINCE JANUARY 1

Twenty-two new motor vehicles were registered in the county since January 1. The registrants are:

George B. Stevens, Chevrolet Sedan.

J. E. Bailey, Dodge Sedan.

Lane Langford, Ford Station Wagon.

L. J. Edwards, Chevrolet Sedan.

Harold W. Brooks, Chevrolet Sedan.

Rees Richardson, Chevrolet coupe.

J. T. Stroup, Chevrolet Sedan.

Mrs. Edgar Pickens, Ford Sedan.

Mrs. Ed Burks, Chevrolet Coupe.

H. W. Hubble, Chevrolet Sedan.

L. M. Smith, Ford ½ Ton Pickup.

Louis Gubbels, Chevrolet ½ Ton Pickup.

M. & S. Gravel Co., Ford 2 Ton Truck.

Eugene Bianco, Ford ½ Ton Pickup.

Walter Maciunik, Chevrolet ½ Ton Pickup.

E. R. Schott, Chevrolet ½ Ton Pickup.

E. C. Buck, Chevrolet ½ Ton Pickup.

A. L. Fiore, Ford Sedan.

E. F. Fiore, Studebaker Sedan.

John Phillips, Chevrolet Sedan.

Robert Jackson, Chevrolet Sedan.

SMALLEST SCHOOL IN DISTRICT 66 WINS GIRLS' BASKETBALL CHAMPIONSHIP

The girls' basketball team of Center Point, smallest school in District 66, carried championship hopes suffered no defeats in district play. They won the championship meet at San Marcos on March 1, 2 and 3. During the entire season the team has lost only seven games. Coach Jimmie Mason at the Llano and Fredericksburg games, and Coach Walter Bertram against Comfort. Their success in encountering them for the championship from four to seven times. Center Point has won 21 games.

Have you read "The Adventures of Sam Bass and His Gang"? Price $1.50 per copy. At Frontier Times Museum, Bandera.

GOVERNOR SHIVERS SIGNS PROCLAMATION DESIGNATING APRIL 1-7 AS INDUSTRIAL WEEK

Texas Industrial Week—Governor Shivers; Fred W. Adams, The Texas Shivers regarded; signed a Adams Extract Company; and the proclamation designating April 1-7 Mahoney, International Trade as Texas Industrial Week. Fort Worth and Texas & Tractors. TMA and other organizations are sponsoring the week. TMA, a statewide business Texas Manufacturers Association, association with 2000 members. William P. Holcombe, Vice-Pres. and general manager of the Holcombe Ice Cream Company, Hall Lewis & Manufacturers' Agents of Texas.

THE ALBUM OF GUNFIGHTERS

to come from the press in about 30 days. Price $10.00 per copy. Prepublication orders at $8.00 per copy will be accepted until March 1st. Order from Frontier Times Museum, Bandera.

WANTED - 600 or More Acres

We have several people who want large size ranches.

CARTER REALTY CO.

Located in Frontier Hotel Building

P. O. Box 387

Phone 66 Res. Phone 951-W-3

USED CARS FOR SALE

1950 Ford Station Wagon, with Radio and Heater, Like New — $2,250.00

1948 Chevrolet Aero Sedan, with Radio, Heater, and Lots of Extras — $1,550.00

1948 Chevrolet Club Coupe, Clean — $1,545.00

1946 Chevrolet 1½ Ton Pickup, Dump Body — $ 775.00

1946 Willis Jeep, Clean — $1,000.00

1947 Studebaker 1½ Ton Pickup — $1,000.00

1936 Chevrolet 2 Door Sedan, in Good Shape — $ 225.00

1929 Model A Ford Sedan, Clean — $ 200.00

1950 Pontiac Convertible, 4000 Mi., Like New — $2,500.00

And Several Others Priced to Sell at Once

We Buy Late Model Used Cars if They Are Clean

Ranchmens Chevrolet Co.

Phone 77

SPECIAL

Get Your Hair in Condition for Your Easter Permanent

Kolestral Treatment by Wella

$3.00 Each or $2.50 Each In Series of Six

COTTAGE BEAUTY SHOP

Mrs. Woodrow Ruede Owner

BANDERA EX-STUDENTS OF SCHREINER INVITED

Kerrville—Ex-students of Schreiner Institute who live in Bandera county are urged to return to Kerrville for the annual all-school reunion banquet and to hold open house in the Schreiner dormitories, Dr. Andrew Jonsson, president of the school, announced today.

The reunion banquet will be held on Saturday night, April 21, and all ex-students are invited to attend the dinner and the dormitories will be open to them all day Saturday, April 21, and Sunday, April 22, and during that time they will be welcome to visit the campus and the buildings.

Dr. Jonsson stated that the reunion banquet will be held in the Schreiner dining hall and that the dormitories will be open to the visitors for inspection during the afternoon of April 21 and 22.

Although efforts are being made to avoid publicity in connection with the purchase or cancellation of the Barksdale Ranch, it is impossible to attend the Barnard and Independence Day celebrations in Bandera next fall without noticing how prosperous an occasion they are. Everyone has the same question: "Who is going to be the Barnard and Independence Day Commissioner?" Information concerning the Commissioner is elusive.

VEEP GETS CASH, YOU FOOT THE BILL

The Vice-President of the United States visited Mineral Wells Friday night and his hosts talked frankly that he was paid for his bright words. There is nothing wrong about that. If Comrade Barkley is unfilled set so worth cash money to anybody, why, more power to him in these days when it is pretty difficult for anybody to lay up a cent. That dear Alben has had some part in making it difficult can be waived. Nor is the amount paid to Comrade Barkley pertinent beyond the point of gossip.

But the matter of the Veep's transportation is highly pertinent. Mr. Barkley went to Mineral Wells as an ordinary businessman trying to turn a more or less honest dollar. He was not representing the people of the United States. He was representing Alben Barkley on the make. But he went in a plane furnished and paid for by the people of the United States. He had with him official personnel of like calibre, and time, now paid for by the public. That bill, Washington to Mineral Wells and return, in aviation gas, wear and tear on the machine, nuts and bolts and time outlay on crew and ordnance, all run into a pretty good figure.

It is submitted that Comrade Barkley, out to earn a dollar, owes that bill and ought to pay it. That principle should apply to every man and woman in the employ of the United States from the little fellow in the White House to the big fellow who mops janitors a federal building. The public ought not to pay for the private entertainment or business of its hired hands. When the public does pay for it by the collusion of federal colleagues who look the other way, public money is being embezzled.

Our money is not Vice President Barkley's money. But, frankly, it is doubtful if Comrade Barkley or his colleagues, referred to by Sister Eleanor Roosevelt as "our rulers," understand that.—Dallas News.

YOUR HOME TOWN NEWSPAPER

Gives You News of Your Community

Stands for the Best Interests of the Community

SUBSCRIBE NOW for

The Bandera Bulletin

JOB PRINTING OF DISTINCTION SATISFACTION GUARANTEED

FOLDER'S Coffee 85c lb

Sugar 5 POUNDS 43c

Black Pepper 4 oz. . 75c; 1½ ozs. 28c

Vegetables

10 POUNDS SPUDS - - 36c

2 POUNDS YAMS - - 15c

DELICIOUS, POUND APPLES - - 10c

POUND TOMATOES - - 23c

2 POUNDS BANANAS - - 25c

MEATS

ARMOUR'S SLICED BANNER BACON - - 47c

SMOKED JOWLS - - 32c

PICNICS - - 45c

ARMOUR'S CELLO FRANKS - - 52c

FRYERS - - 52c

1-pound Box Chocolate Covered Cherries, 29c

CIGARETTES, . . $1.84

EGGS, White, Infertile, dozen, 49c

PLANTATION, NUMBER 2 SLICED PINEAPPLE - - 27c

EATWELL MACKERELL - - - 15c

FRANCO AMERICAN, 2 FOR SPAGHETTI - - 25c

BAR IVORY SOAP Large Bar 13c, Small Bar 10c

LARGE PACKAGE DREFT - - 32c

TEXUN, NUMBER 2 GRAPEFRUIT JUICE - - 10c

POSTED NOTICE

The Gualalite Ranch, formerly known as the Chism Ranch or Hope Dean place, now owned by me, is posted against all hunting, trapping or trespassing. Violators will be prosecuted.—William H. Scheidt. 4mp-Jan31

POSTED

My place is posted by law and conforms to all requirements. Trespassers will be prosecuted. All previous permits are hereby revoked.—J. L. Hensley. 7-12mp

NEW SHIPMENT OF SPRING FASHIONS

Dresses, Skirts, Blouses In Lovely Colors and all sizes.

MODERN DRESS AND BEAUTY SHOP

Mrs. Ray Wyatt, Owner.

SERGEANT FELLERS OF MEDINA AWARDED FIRST AID CERTIFICATE

Essinger, Germany. American Red Cross European Headquarters reported today that Staff Sergeant Harold A. Fellers of Box 64, Medina, Texas, has been awarded the Standard First Aid Certificate upon completion of an Army-sponsored course in accident prevention and first aid.

According to Europe are costing American taxpayers over a half million dollars a monthly, according to military sources. The Red Cross has asked to help reduce these figures by setting up educational safety courses for selected service personnel.

Sgt. Fellers, who is with the 7849th Maintenance Group at Rattlesnout Air Base, England, was awarded the safety school by his Commanding Officer. He was selected from a group of men in supervision of accidents and the prevention of accidents and the prevention of accident wastage.

The Red Cross safety program has met with widespread approval by Army and Air Force authorities in Germany, England and Australia.

BANDERA LODGE, No. 1123 A. F. & A. M. meets Saturday ★ ★ ★ each Monday nights in each month at 7:30 o'clock. All members urged to attend. Visiting brethren welcome. W. J. Sarbacher, W. M. H. G. Wiers, Secretary.

Bumpin' Over the Cattle Guard

By Peggy Tobin

The Bandera hills are always beautiful, varying shadows and colors giving them a different look every day, with the appearance of greens in the spring and summer gives way to many hues, reds and yellows in the fall. But when the eternal deep green of the cedars is washed over with snow then the hills are the most beautiful looking on a man's waiting sense and solemnity.

Was anybody dreaming of a White Valentine?

Bandera people watching the heavy run of cattle go through the auction ring at Kerrville Today heard Uncle Ed Mansfield's famous hearty laugh over the din of the crowd of buyers and sellers.

Dr. R. E. Mayne because of his genuine interest and understanding of the problems of the Boy Scouts.

We recommend for a family to visit the home personalities are the things that make a town. Bandera has a lot of personalities and reasons the NDU program "Voices of Democracy" on the air Sunday evenings and is a program worth while thirty minutes.

BAPTIST AND METHODIST UNITE FOR TEMPERANCE SERVICE SUNDAY NIGHT

The Baptist will unite in a temperance service at the Bandera Methodist church Sunday night at 7:30.

The Baptist will unite in a temperance service at the Bandera Methodist church Sunday night at 7:30.

The Magnolia Service Station

We Wash and Grease Cars

Full Line of Tires, Tubes and Accessories, Gas and Oil

Open from 7 a. m. to 8 p. m.

H. L. D'SPAIN, Owner
LEVI EVANS, Manager

Look for the Sign of the Flying Red Horse

Bandera Livestock Market

We Try to Meet San Antonio Market Prices Here in Bandera on Calves, Hogs, Hens and Fryers

Try Us Before Shipping

We Buy Green Hides

BANDERA LOCKERS, INC.

Phone 197 P. O. Box 416

Every Sunday

Specializing in

Turkey Dinner

with All the Trimmings

$1.25

Short Orders, Mexican Foods, Breakfast

FRONTIER HOTEL COFFEE SHOP

DEWEY HUDSON

We Handle . . .

Steel Horse Shoes, Nails, Rasps and Nippers
Acetylene and Oxygen and Welding Supplies
Steel Bolts and Iron

WE BUILD . . .
Cattle Guards, Gates, Trailers and do General Repair

STRICKER'S BLACKSMITH SHOP

GLAMORIZE POT ROAST WITH SPICY FLAVOR

Always welcome 1st dinner is pot roast served juicy, tender and well-browned. Rich gravy is ladle generously over the slices, and glasses of beer make a festive, inexpensive meal. Long, slow simmering is needed to give this 'less-tender' beef its succulent texture and skillful cooks know that soaking the meat before cooking in a spiced vinaigrette mixture aids both tenderness and flavor.

Called Sauerbraten, this delicious pot roast is tasty and full-bodied with rich gravy. Here is an excellent version of the famous Bavarian-originated pot roast specialty.

Sauerbraten

4 lbs beef rump or round
2 cups water
4 cups water
2 onions, sliced
1 small lemon, sliced
4 bay leaves
2 whole cloves
2 tablespoons salt
12 whole allspice
6 whole cloves
2 bay leaves
6 peppercorns
2 tablespoons salt
¼ cup vinegar
¼ cup flour
¼ cup fat

Place meat in large bowl. Heat water, vinegar, onions, lemon, spices and salt to boiling point. Cover and cool. Pour over meat and refrigerate 24 to 48 hours, turning meat occasionally. Remove meat from marinade; wipe dry. Brown meat in fat in Dutch oven. Add marinade mixture; cover and simmer 2½ hours or until tender, adding a little water if necessary. Remove meat. Thicken juice in pot with flour for gravy. Serves 6.

FREE STATE OIL COMPANY

Located on Upper Main Street

Tires Tubes Gasoline and Oil Batteries

Washing and Greasing Oil Changing

GAS

Regular 22c
Ethyl 25c
White or Special 21c

Your Patronage Courteously Solicited and Satisfaction Guaranteed

C. BILLINGS AND IRVING BILLINGS, OWNERS

STUDENTS GIVEN TIME EXTENTION TO BEAT DRAFT

Washington—Students in college and high school students now have time to enlist in the military service of their choice until 30 days after the last draft call for their group, or to finish up with them. General Her is announced Monday and Tuesday.

He may set these new rules for students whose induction has been postponed:

1-A student must have a written statement from the school board that his induction delay is to be cancelled because he intends to finish the course of study he is pursuing.

He must give written notice of his intention to enlist in the military service of his choice to his local board within 10 days after receipt of the statement.

He must enlist within 30 days after the last draft call for his group is announced.

He must give written notice of his intention to enlist in the military service of his choice to his local board within 10 days after receipt of the statement.

He must enlist within 30 days after the last draft call for his group is announced.

ATTENTION MEMBERS OF PIPE CREEK COMMUNITY

We have a few more boxes of Dr. Pepper Peaches left. Anyone who wants some may call at the Bandera Locker Plant.

BANDERA-PIPE CREEK HOME NURSING CLASS CLOSES

The Red Cross home nursing class for Bandera and Pipe Creek closed with Monday's session. The course was under the direction of Mrs. G. Z. Strong, of Medina. Mrs. Strong is a registered nurse, and is experienced in all phases of nursing work as well as teaching nursing courses. The following fifteen ladies completed the course: Mrs. R. A. Moore, Mrs. Hattie Mae Anderson, Mrs. A. J. Post, Mrs. O. H. Withers, Mrs. D. Lathan, Mrs. Jess Freeland, Mrs. L. L. Graham, Mrs. Adolph Hoffman, Mrs. J. L. Rutledge, Mrs. L. A. Holmes of Pipe Creek, Mrs. G. H. Hoffman, Mrs. D. Lathan and Mrs. O. B. Rose.

NIXON ROBBERY CHARGES FILED AGAINST PAIR

Two Bandera men were arraigned before Justice of the Peace Ben Nixon of Medina Falls.

They were both charged on the robbery of the Nixon Store in Medina.

The two men are being held under $1,000 bond each.

We are sorry to report Mr. Robbie Nelson is still very ill. At present he is confined to his home in Kerrville. Our sincere hope are for a speedy recovery for her.

BANDERA COUNTY OFFICERS RECEIVE COMMISSIONS

JOHNSON ASKS DRAFT CALLING FATHERS

THIS IS OUR TOWN

By Jinny

Everyone is wondering who Jinny is, where her column is being read anyhow . . . . Bandera has seen those beautiful show windows at Town and Country showing what the well dressed lady will wear . . . . Mrs. Bandy Hall is doing that interesting speech at Lions Club Thursday night, subject, Russell Kountz * * * * Raymond Welch put your hat on straight * * * Mrs. Ray Wyatt showing those attractive Spring Dresses at her shop. Spring Blouses and Skirts, and a wedding gift for that couple Janelle Akin and Warren Nesting * * * Gladeo Cafe serving a cocktail hour through Bandera, wouldn't that be lovely? If you want to start a row, contact Mrs. Clay Eckhart or Mrs. Joe Bradley * * * Plans being made to organize the Library book club. Mrs. J. H. LaRue, Jr. has a chair. * * * Bandera men pleased to know that Mrs. Ed Bradley has been confined to the home of her daughter, Mrs. Joe Bradley, on Privilege Creek. Mrs. Xenia Crawford reports that Mrs. Bradley is improving nicely * * * Mrs. Dorothy Hall and daughter, Mrs. Ruth Arnold, from Vanderpool in Bandera Wednesday morning everything covered with snow * * * Mrs. Ed Bradley is reported very ill at her home in Bandera. * * * Mrs. Ed Bradley is reported very ill at her home in Bandera. * * * Mrs. Ed Bradley is reported very ill at her home in Bandera.

MISCELLANEOUS

FOR SALE

FOR RENT

FOR RENT — Nicely furnished apartments, weekly or monthly. Town and Country.

FOR RENT—Furnished cottages monthly rates by permanent tenants. Hugh Courts. tfc

FOR RENT—Furnished apartment with all utilities. Call F. E. Adamietz. 22-tfc

FOR RENT—6 room house with bath. Inch — See Ernest Schenck.

WAREHOUSE for rent.—Inquire at M. Lehmann Store. 29-tfc

FOR RENT—Modern furnished house in Lost Valley Hills. See J. H. LaRue, or call 2926W. 50-tfc

FOR RENT—3 room furnished house. See Mrs. Ed Bradley. 50-tfc

FOR RENT—Modern furnished house in Lost Valley Hills. See J. H. LaRue, or call 2926W. 50-tfc

TWO APARTMENTS for rent. One furnished and one unfurnished. See Mrs. Ed Bradley. 50-tfc

FOR RENT—Modern furnished house in Lost Valley Hills. See J. H. LaRue, or call 2926W. 50-tfc

FOR RENT—3 room furnished house. See Mrs. Ed Bradley. 50-tfc

WANTED

HELP WANTED. To keep house in New Braunfels. Call or write R. Tabler.

WANTED TO RENT—A ranch. Dixie Hunt Store.

WANTED—Junk batteries, $1.00 each. Bandera Motor Co.

HOT BISCUITS FOR breakfast every morning at the Pioneer Cafe. "Eat With Mom Hoy".

WANTED—Cedar posts. Will share home with my customers. Will pay cash or share home with my customers. Will pay cash or share home with my customers. Will pay cash or share home with my customers. A good place for you. Bandera Texas.

WANTED—Automobiles to salvage or wrecked cars. Time pay. Bandera Motor Co.

WANTED—Fresh eggs. Bandera Texas.

Good French Fried Shrimp and waffle specialties at the Long Bar. Can't be beat.

WANTED TO EXCHANGE—Bandera property for ranch. Write Box 1, Bandera, Texas.

FOR SALE

FOR SALE—Bandera Scale Shop. Scales for sale and repaired. Inquire at Bandera Motor Co.

The Bandera Bulletin

Published on Friday

Entered as second class matter August 7, 1945, at the Postoffice in Bandera, Texas, by Act of Congress of March 3, 1878.

HUNTER PUBLISHING CO.
Mrs. JOHN V. SAUL, Business Manager

Subscription price $2.50 per year

Office of Publication
Bulletin Building, Upper Main St.

Source of church entertainments, community concerts etc., where a charge of admission obtains, should be charged for at regular advertising rates.

THE ALBUM OF GUNFIGHTERS SOON TO BE READY.

After many unavoidable delays, the new book, "An Album of Gunfighters Emeritus," is now in the hands of the printer for its publication. The contents of the book, as announced by the author, Mr. C. L. Sonnichsen, of El Paso, will be a collection of the most remarkable, the most interesting and the most picturesque characters in the history of the Southwest. Each one will be presented in a biographical sketch, and each one is supplied with a photograph. Mr. Sonnichsen is a Border authority, and his previous publications have been received with favor by the reading public. He announces that the present book will be the most interesting of those he has written. Those who have had the pleasure of reading the proof of the new book declare that it is a fascinating collection of stories about men who were real characters, and who played their parts in the making of the Southwest. Mr. Sonnichsen has had a lifelong interest in the history of Texas. He will be remembered by many Bandera people as a former resident of Medina county, where he was engaged in the ranching business for a number of years. He is now a professor of English at the Texas College of Mines at El Paso, Texas. It will be published by the Naylor Company of San Antonio.

THE MEN WHO NEED A CHAMBER OF COMMERCE.

Bandera needs a Chamber of Commerce.

Bandera needs a Chamber of Commerce because it has a lot of natural resources that are not being developed to the fullest extent

RYAN'S RED & WHITE STORE

FRIDAY AND SATURDAY SPECIALS

COFFEE, Red & White, pound tin			83c
MARGARINE, colored, quartered, Sunspun			32c
SUGAR, Pure Imperial Cane, 5 pound bag			41c
FLOUR Gladiola, 5 lbs.	45c	10 lbs.	85c
FLOUR, 25 pound print sack, Gladiola			$2.05
WINESAP APPLES, 2 pounds			23c
POTATOES, No. 1 Idaho Russet, 10 pounds			39c
PINK SALMON, flat can	39c	tall can	59c

A little classified ad in the Bulletin will help you to sell that house and lot, anything you wish to sell. Try it. Our classified rates are only 3 cents per word per week.

DRUGS, GIFTS, CANDY, Cosmetics

RELIABLE SERVICE

SCHOOL SUPPLIES

FOUNTAIN SERVICE UNEXCELLED

Prescriptions Compounded from the Purest Drugs

A Registered Pharmacist on Duty at All Times

The Frontier Drug

MR. & MRS. HAROLD BROOKS

M. BOYLE
General Merchandise
BANDERA — We Deliver — TEXAS

ESTABLISHED 1907 TELEPHONE 21

SPECIALS For Friday and Saturday

COFFEE, Peaberry, pound	69c
RAISINS, Sun-Maid, 15 ounce package	27c
SARDINES, in Tomato Sauce, Eat Well	18c
CHILI, El Chico Brand, 1 pound can	51c
KETCHUP, Libby's	21c
SWEET PICKLES, Libby's, 8 ounce jar	21c
CORN MEAL, 5 pound bag	40c
SOAP, Lifebuoy, 2 bars	17c
PILLOW TUBING, yard	85c
GABARDINE, 46 inches wide, yard	$1.19 - $1.25
WOOL MATERIAL, 54 inches wide, to clear, yard	$1.98

Come in and Get Your New York Patterns Now

NEED VAST QUANITIES OF BLOOD

On a high Korean ridge, Capt. John Tobin, commander of Company B, 5th Marine Regiment, was struck by light machine gun bullets. One plowed into his side, ripping a hole the size of a man's fist. Two other struck his left arm, severing an artery.

Tobin was rescued, but lost great quantities of blood. Three pints of plasma were administered almost immediately at a front line medical station. Later he received 12 units of whole blood. Some of the donations were given prior to major operations; other to build his strength during convalescence.

Today Tobin says he owes his life to the whole blood and plasma provided by the folks back home through the American Red Cross.

His case is typical of thousands reported to the Defense Department and to Red Cross national headquarters. Some wounded have received only one pint of blood; others have needed as many as 78. In every case the blood needed was available.

When the Armed Services first requested blood to be flown overseas last August, the Red Cross responded immediately. Within 5 days the first shipment was on its way and from then on blood was flown on regular schedules.

Shortly after the military request for blood, the National Security Resources Board also asked the Red Cross to coordinate all activities connected with collecting, processing and storing of whole blood and blood derivatives for Civil Defense. Added to these requirements were the day-by-day needs of 2,500 military hospitals converted to the Red Cross.

Within four months after the call, only two months' supply of blood had been collected and processed, were available to the military hospitals, civilian hospitals and to 36 other countries receiving shipments of plasma for military needs through the Red Cross.

Meanwhile, in Philadelphia, Chicago and Long Beach, Calif., the Red Cross is now flying blood to Korea in specially designed containers.

SPELLING NEGLECTED IN SCHOOLS TODAY

Austin,—Today's high school students can't spell as well as their parents, a University of Texas survey shows.

Dr. Fred C. Ayer, who conducted the study, sent back to 1915 and 1925 answers and included the same six familiar words in a renovated 1950 model test.

Take the word "trouble", for example, in 1915, 100 per cent of students spelled it correctly. Ten years later, the figure was 98 per cent and in 1950 only 91 per cent could spell "trouble" without trouble.

Dr. Ayer blames it all on elementary school trend de-emphasizing spelling as a specific subject.

And, in tribute to the old blue-back speller, he advocates new and better methods of teaching high school spelling, including a specialized textbook on the subject.

Bantex Theater

SATURDAY
February 17
WEAVER BROTHERS AND ELVIRY
in
JEEPERS CREEPERS

SUNDAY-MONDAY
February 18-19
JEROME COURTLAND BEVERLY TYLER
in
THE PALOMINO

TUESDAY-WEDNESDAY
February 20-21
DICK POWELL MARTHA HYER VINCENT PRICE
in
ROGUES' REGIMENT

THURSDAY-FRIDAY
February 22-23
TERRY MOORE ROBERT WAGNER
in
THE CAPTURE

Boyle's Store
SPECIALS FRIDAY & SATURDAY

COFFEE, FOLGER'S	1 pound 2 pounds	85c $1.69
SHORTENING, ARMOUR'S	1 pound 3 pounds	31c 89c
MILK, CARNATION	small can, 2 for tall can, 3 for	15c 39c
BABY FOOD, Heinz, 3 for		25c
MARGARINE, MARLENE POUND		33c
SALMON, Golden Shore, Pink, No. 1 can		57c
TUNA, BIT-O-SEA, GRATED		29c
DREFT, large package		29c
CLOROX,	quart ½ gallon	16c 29c
ROUND STEAK, Choice Quality, pound		89c
SLAB BACON, HORMEL'S, HEAVY, POUND		46c
SLICED BACON, Armour's Star, pound		56c

PHONE 81 "EVERYTHING YOU NEED" MAIN STREET

Have you read "The Authentic History of Sam Bass and His Gang" $1.50 per copy. At Frontier Times Museum, Bandera.

Papa Bullfrog and I

"We Sell the Earth"

If You Want Your EARTH Sold Bring It to Us.

Chas. D. Lovelace, Owner

BANDERA REALTY CO.

Phone 87 Branch Phone 911

Men's Flannel Plaid Shirts
95c

Men's Khaki Pants
$3.25

Men's Khaki Shirts
$2.95

Big Shipment of Ladies Casual Shoes by Hood
$3.25

HEADQUARTERS FOR LEVIS

STEIN'S
CLOTHIERS

DEPENDABLE, EXPERT SERVICE

DRUGS, SUNDRIES, GIFTS

COSMETICS

WONDERFUL FOUNTAIN SERVICE

CORNER DRUG STORE.

FREE DELIVERY — NAB FOOD STORES — NATIONALLY ADVERTISED BRANDS — *PHONE 109*

COFFEE, Folgers lb. can			83c
OLEO, Meadowlake lb.			36c
GOLD MEDAL, 5 POUND BAG FLOUR	49c	LARGE BOX DREFT	31c
PINT WESSON OIL	45c	LARGE BOX OXYDOL	31c

VEGETABLES

Central American, 2 lbs. BANANAS 25c

Medium Size, 2 for AVOCADOS 25c

Fancy Cello Box, lb. TOMATOES 23c

Colorado Firm, lb. CABBAGE 8c

Meats

Armour's Star Bag SAUSAGE 41c

Armour's Dry Salt BACON 25c

Armour's German Farm SAUSAGE 56c

Armour's C.H.R. Cheddar 2 lb. box CHEESE 98c

CHOCOLATE COVERED CHERRIES, SHOTWELL'S, 1b BOX 35c

QUART BOTTLE PUREX	16c	NOODLE OR VEGETABLE, 3 FOR LIPTON'S SOUP MIX	33c
PET, 2 TALL CANS MILK	27c	STAY FLO, QUART STARCH	22c
LIBBY'S GARDEN, 303 CAN PEAS	19c	LARGE CAN VANISH	22c
CORN NIBLETS MEXICORN, 12 OUNCE CAN			19c

CONWILL'S
BANDERA, TEXAS

Boosting Bandera Is Our Mission

The Bandera Bulletin

Telling the World About Bandera

An Institution Promoting the Interests of Bandera County, Texas

Volume 6, No. 34 BANDERA, BANDERA COUNTY, TEXAS, FEBRUARY 23, 1951 $2.50 per Year; 5c per Copy

15-Year-Old Chicago Youth Would Be a Bandera Cowboy

Miss Mabel Louise Evans

MABEL EVANS TO WED JAMES LOGAN ADAMS IN HOUSTON SATURDAY NIGHT, FEBRUARY 24

NESTING - AKIN WEDDING FRIDAY

Fredericksburg Boy's Champion Steer Brings $21,000 at Auction

MRS. DELLA ROUSE DIED THURSDAY

USE BUILDING MATERIALS WISELY

FIRE DEPARTMENT NEEDS YOUR HELP

SEWAGE DISPOSAL PLANT COMPLETED

FITZGERALD'S
"Always Something New"
Variety Goods, Hardware, Appliances
P. O. BOX 762 PHONE 84

Give Coro Jewelry for Easter

Easter Flowers, Bags and Nylon Gloves

Beautiful Batiste and Nylon Blouses

COTTON SKIRTS

Denim Materials in Plaids and Pastel Shades

Beautiful Cannon Non-Run Nylon Hose

Easter Baskets and Toys for the Kiddies

Shop at the "MERCANTILE" and SAVE!

SALE!!
DOUBLE BED SIZE SHEETS

- 81x99
- Laundry tested for 5 years of wear

2.69 LIMITED QUANTITY

- Standard 128 thread count
- Friday Saturday and Monday

BANDERA MERCANTILE
Famous For Famous Brands -- Everything For The Home

MEDINA

"There's a chile among ye taking notes, an' faith he'll print 'em."

N. V. BRALEY, Editor

The fences along the right of ground to produce green grass and Natl for the new West Prong bowdy for the clock at the Galo Highway are being put in place for date.

Work on real that work to begin and Mr. and Mrs. Ben Johnson from the construction work will start there Sunday to the main river ware as soon as the weather will permit. Sunday in Medina Monday.

Mr. and Mrs. Henry Zumwalt Medina members will profit on Mr. and Mrs. Jack of San Antonio that one several families will home and Mr. and Mrs. Bill Zorn will attend the Frank Lewis Day. They have sold their real estate interests. Lewis visited for a while Saturday in Medina. During the visit Mr. and Mrs. Lewis Bowman and Sons Medina Fire Department are of dance numbers and the Mr. and Mrs. Lewis Bowman and Sons Medina Fire Department are of dance numbers and the Mr. and Mrs. Lewis Bowman and Sons Medina Fire Department are as follows:

BIG STOMPEDERS PARTY AT WILD BILL'S COWBOY BAR

This Saturday Night, Feb. 24

COME ONE, COME ALL!

SPECIAL: Balloon Shower Prizes, Door Prizes to Dude Wranglers and Guest Ranch Owners.

ALAMO Lumber Co.

Announcing . . .

A New Home Planning Service

by the nation's leading Architects

THIS IS AN EXAMPLE OF THE MANY BETTER HOMES AND GARDENS FIVE STAR HOMES AVAILABLE AT ALAMO LUMBER COMPANY.

As Featured in

BETTER HOMES and GARDENS and SUCCESSFUL FARMING

A brand new service offered by Alamo Lumber Company gives you complete home plans including materials lists and all the necessary working blue prints.

- Designed by a skilled architect
- Detailed blue prints
- Actual photographs of completed house
- List of all required materials
- Only $5.00 per set of plans

PLUS ALAMO LUMBER COMPANY'S ASSURANCE OF A COMPLETE SELECTION OF QUALITY BUILDING MATERIALS

YOU'LL FIND MANY MORE FIVE STAR HOMES TO CHOOSE FROM AT YOUR ALAMO LUMBER DEALER!

NOW, you can enjoy Fresh Food all year long with a MAYTAG Home Freezer

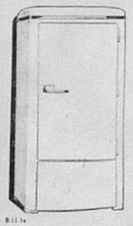

SAVE WITH A MAYTAG

27.59

Westinghouse Adjust-o-matic Waffle Baker No. WB-501

$24.95

Westinghouse Electric Coffee Maker EIGHT CUP SIZE

$24.95

ALAMO LUMBER COMPANY

Phone 153 B. G. WIEMERS, Manager Bandera, Texas

JUNIOR RED CROSS SENDS GIFTS TO LEGION HOSPITAL

A very nice letter was received from the Veterans Administration Hospital at Legion, expressing the appreciation and gratitude of the patients for the things the Junior Red Cross at the Bandera Elementary School had sent them.

The following articles have been sent to the Legion hospital recently: For Halloween, a ward box for the patients. This box included such cute items as paper caps, decorations, games and prizes. For Thanksgiving, 100 cards and for Christmas, 100 cards and 100 favors were sent. The favors were filled with candy and nuts. Some were filled with candy and fruit. Some were filled with candy and nuts. Some were filled with candy and fruit. Some were filled with candy and nuts. Some were filled with candy and fruit. Some

The Bandera Bulletin

Published on Friday

Entered as second class matter August 7, 1915, at the Postoffice at Bandera, Texas, under Act of Congress of March 3, 1879.

HUNTER PUBLISHING CO.
Mrs. JOHN V. SAUL, Business Manager

Subscription price $2.00 per year.

Office of Publication
Bulletin Building, Upper Main St.

Name of church entertainments, community concerts, etc., where a charge is made, and all notices of entertainments, not strictly religious or educational, will be charged for at regular advertising rates.

SURVIVAL UNDER ATOMIC ATTACK

Reprinted from the Official United States Government Booklet.

(Continued from Last Week.)

How Should a House Be Prepared?

Starting right now you should go in for "fireproof house keeping." Don't let trash pile up around your house and always keep it in covered containers.

If you have time when an alert sounds, be sure to shut the doors and windows and pull down the shades. This will help keep out fire sparks. If you have shutters or venetian blinds, or heavy drapes, they will also provide some protection against harm from flying glass.

Several other household precautions should be taken promptly. Atomic bombs set off high above ground seldom cause breaks in underground gas or water mains. However, shaking and twisting of the buildings by the blast wave sometimes snap off household inlets at the point where they enter the basement. This may allow gas or oil to flow into your cellar.

To lessen the danger of fires and explosions that could result from this leakage you should throw the electric switch that shuts off your oil burner. Your local utility companies can give you detailed instructions about you gas shut-off valve and so on.

If you have a coal-burning furnace or wood stove, be sure to close its fuel and draft doors. In other words, do all you can to prevent sparks and to put out or cover open flames.

Should attack come without warning, take these same precautions right after the raid. Keep at least one flashlight handy and don't strike a match to light your way down into a darkened basement. Gas or oil fumes may be present and an explosion could result.

What About Lingering Radioactivity?

Knowing how to protect yourself from blast, heat, and explosive radioactivity, you do what you can to keep from being showered by radioactive waste materials. Here, you must remember, is a danger from which you cannot run for shelter. But it caught out-of-doors by bursts food or something to cover yourself with when you fall to the ground. A board or some sheets of newspaper might help, but a raincoat would be better. The object is, of course, to keep radioactive dust and raindrops off your body and clothes. When it's safe to get up, brush them off.

Always do what you can to help other people. There is no chance of your being harmed by radioactivity from the bodies of others, even if they have radiation injuries. Don't worry about people where they may be blamed. Direct rescue workers to persons trapped in the wreckage. If wounded, bandage severe cuts and wounds and use standard first aid procedures for shock, burns, and broken bones. Don't try to do anything. But tear them from the rubble and the ashes and flames. Undertakers are far less likely to be contaminated by radioactivity.

If you have walked through fallout from a ground burst or water from an underwater burst, be sure to change at least your outer garments and shoes before entering a shelter. Remove as a rule for most of the radioactive dust that accidentally picks up. By taking them off you will remove most of the contamination. If the clothing is heavily contaminated it is best to bury it.

You also should manage to take a bath or shower, if you have the necessary facilities, to remove any radioactive dust that might be on your body. It is important that all surfaces possible from your body, and bathing is the only practical means of getting rid of them. You won't need special cleaning compounds. Warm water and soap are ideal. In washing, pay particular attention to your hair, for that is one place where the wastes are apt to collect. After you dry your hands and face, you should get all dirt and dust from under your nails. If there is a radiological defense unit in your community, it could be find your body still radioactive, again scrub your self from head to foot. Then do it a third time if necessary. You can remove practically all of the radioactivity if you do it by these methods. But this is necessary only for persons who have come in contact with radioactive materials or become contaminated.

What About Radioactivity in the House?

A few simple steps will go a long way toward keeping your house free from being contaminated by lingering radioactive wastes scattered about in some homings. As a rule it is far easier to prevent radioactive pollution of a house bad than it is to remove it. Keep all windows and doors closed for at least several hours after an atomic bombing. In fact, better leave them shut until official bodies pass the word that there is no lingering radioactivity in your neighborhood. Should you get an official report that there is serious contamination in the vicinity, better cover all broken windows with blankets or cardboard.

Whenever there is widespread neighborhood pollution it will be impossible to keep your house absolutely free of it. A little dust is sure to sift through cracks or down the chimney. (By all means close the dampers in fireplaces flues and shut off air conditioners and ventilating fans not equipped with special filters.) Unless you are careful, some radioactivity is likely to be tracked in by people or pets. Keep your cat or dog indoors. And when you come in from outside, brush your shoes at the door, for their soles are likely to be covered with radioactive dusts. Better still, wear rubbers, galoshes or other disposable foot coverings over your shoes. Take these precautions, but don't worry. There isn't much chance really dangerous amounts will pile up in the house. Should you be likely to clean up a contaminated area, you might get some radioactive materials on both your body and clothing. So don't go home and sit around in your work clothes. Take off your outer garments outdoors or in the basement. Then wash, if you can, using warm water and plenty of soap. Never fail to launder your working clothes, but don't use the family washing machine. Scrub off contaminated objects in buckets or tubs used for that purpose only.

What About Food and Water?

To prevent harm from accidentally eating or drinking radioactivity, throw out all unpackaged foods that were lying around where dust from ground bursts or mist from underwater bursts might have settled on them. And before opening canned or bottled goods, wash the outside of the containers thoroughly. That will remove most of the pollution that may have gotten on them. Also be sure that all cooking utensils and tableware are scrubbed clean in order to remove any invisible, radioactive dusts. Food and utensils that were in closed drawers or tight cupboards will be all right. If it was an air burst, don't worry about the food in the house. It will be safe to use.

Be careful of drinking water after atomic explosions. There is little or no chance that water actually inside household pipes at the time of attack will be made radioactive. If a little is drawn off after the burst and placed in clean containers with covers, it should tide you over the immediate post raid period. But even if the water continues running, don't keep on using tap water for drinking purposes unless you have received official information that the city system is safe. This is not only because of radioactivity, but because of other dangers like typhoid that can come from damaged water systems. If you have to get city water before you get official information, boil it. Boiling won't remove radioactivity but it does destroy disease germs. Besides, boiling will make it safer to drink. Boiling will kill most germs that may get into damaged water mains.

What About Radios and Telephones?

Neither expensive nor lingering radioactivity has any effect on the operation of most electrical or electrical devices. Unless there are fires or there is a power failure, both your lights and telephone should continue to work. But don't rush to the phone just to find out how Aunt Susie may have weathered the attack. Leave the line open for real emergency traffic.

The horrible radioactivity will not interfere with the operation of your radio. In the event of attack, be sure to tune it in. It may be your main source of emergency instructions. And don't forget battery-operated portable sets, including those installed in automobiles, will continue to work even if the electric power has been knocked out. Your car will not be contaminated by radioactivity.

What About Automobiles?

[illegible] should be kept in closed garages or sheds. Don't park in the open streets. Leave the doors closed. Leave the keys where you can get them easily. Keep the gasoline tank filled. Then you can get away from the area of heavy radioactivity or ground bursts and don't worry whether or not it will rain. Radioactivity won't interfere with operation of the fuel or ignition system.

What About Children?

Everything in your household holds true for all members of the family, including children and people of any age. It should be your job to tell over the facts to all members of your family. Be sure each understands. Explain to the school children what they should do if caught outdoors when the attack comes. Tell them to follow the directions of their teachers and civilian defense officials. You may be required to take them to a designated shelter. Your children will have to depend on their parents.

To Sum Up

To sum up, always remember that there need be only two very practical dangers you face. The things that you do to protect yourself from these dangers usually will go a long way toward providing protection from the others. So start activities aimed at survival. Remember that the greatest radiation danger is that unwanted substances from close-in ground bursts may be carried by the wind. But it is more to be feared than fallout from air or other distances that are many times farther away. The main difference is that we can't see, smell or feel it with a shot in the arm, you must simply take the known steps to avoid it. If you follow the procedures in this little booklet, you will greatly increase your chances of surviving an atomic blast. Don't just act naturally. Work at it. Make it a habit to do the right things. Then you will be doing all that is necessary to avoid the dangers you may have to face.

The End.

Ranch House Cafe

"Where good friends meet When it's time to eat

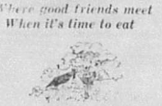

Specializing in
Fried Chicken and
All Cuts of Steaks

Merchant's Lunch, Daily, *65c*

★

Owned and Operated by
ISABEL

HAYES FEED STORE

Complete Line of Dairy, Poultry, Rabbit and Stock Feed
We handle Staffer's, Bestwy's, and Kibble Diamond Feeds
—a complete line.

Also Commercial Fertilizer
GRINDING ON FRIDAYS AND SATURDAYS

BIG ENOUGH For the Job ?

It takes speed, strategy and dexterity for a championship football team. And when the ball is on the goal line, it takes real power . . . sure business major important.

That's true at home, too, when it comes to the heat supply. Whether it's cooking, heating, starting, washing clothes, or taking care of the family laundry, you want—and need—abundant hot water.

For example, the average automatic washer needs about 40 gallons of 140-degree water within a period of 45 minutes.

Automatic Electric Water Heating helps us get things done—because there's always plenty of really hot water.

Be happy. Be modern. Be economical. Have low-cost automatic electric water heating service and enjoy the difference.

For Best and Most Economical Living
GO ALL ELECTRIC!
BANDERA ELECTRIC COOPERATIVE INC.
BANDERA, TEXAS

BANDERA SCHOOL DAZE

CALENDAR OF EVENTS TO BE MAINTAINED DURING SCHOOL YEAR

In order that dates of school events as well as dates of other happenings may be kept in mind, School Daze is again publishing a calendar of events. All organizations in the town are invited to contact the school or the Bandera Bulletin and include the dates of their meetings in this calendar.

Feb. 26 ..... Masonic Lodge
Mar. 1 ..... Lion's Club Meeting
March 3 ..... Saturday, St Joes Make-up Day
March 5 ..... School Board Meeting ..... Bandera High School
March 5-9 ..... General 4 initiation day at school. At night, 3rd and 4th grade Music Department will put on a musical program at the Library Auditorium.
March 5 ..... Last date for the beginning of the Fifth Observance of Public School Week.
March 6 ..... Girl Scout Troop Rotten Band ..... Bound grade
March 7 ..... Sequin Meeting
..... Homecoming show and refresh-
March 8 ..... ments
March 8 ..... Lions Club Meeting
March 9 ..... 4th, 5th and 8th grade Music program at Library Auditorium
March 10 ..... Masonic Lodge
March 12 ..... PTA Meeting ..... Bandera High School
March 12 ..... Band Sponsor Meeting ..... Bandera High School
March 13 ..... Lion's Club Meeting
March 15 ..... Girl Scout Star Meeting ..... Bandera High School
March 19 ..... Lion's Club Meeting
March 20 ..... F. F. A. ..... Bandera High School
March 22 ..... Lion's Club Meeting
March 23 ..... Girl Scout Star Meeting ..... Bandera High School
March 24 ..... Good Friday
March 26 ..... Masonic Lodge
March 27 ..... Lion's Club Meeting
April 2 ..... School Board Meeting ..... Bandera High School
April 3 ..... PTA Meeting ..... Bandera High School
April 5 ..... Band Sponsor Meeting
April 6 ..... Easter Sun. Meeting
April 9 ..... Lion's Club Meeting
April 10 ..... Masonic Lodge
April 12 ..... Lion's Club Meeting
April 16 ..... PTA Meeting ..... Bandera High School
April 17 ..... Lion's Club Meeting
April 19 ..... Lion's Club Meeting
April 20 ..... School Board Meeting ..... Bandera High School
April 23 ..... Band Sponsor Meeting
April 24 ..... Lion's Club Meeting
April 26 ..... Masonic Lodge
May 1 ..... Lion's Club Meeting
May 3 ..... School Board Meeting ..... Bandera High School
May 7 ..... PTA Meeting ..... Bandera High School
May 10 ..... Band Sponsor Meeting
May 11 ..... Lion's Club Meeting
May 14 ..... Masonic Lodge
May 15 ..... Lion's Club Meeting
May 17 ..... Girl Scout Star Meeting ..... Bandera High School
May 18 ..... Lion's Club Meeting
May 21 ..... Band Sponsor Meeting
May 22 ..... Lion's Club Meeting
May 24 ..... Masonic Lodge
May 25 ..... Lion's Club Meeting
May 28 ..... Lion's Club Meeting
May 29 ..... Memorial Day
May 31 ..... Lion's Club Meeting

SPOTLIGHT ON A SENIOR

MARY PATRICIA JANK

Mary Patricia Jank, made her arrival in this world on August 17, 1934, in Houston, proving to be just what her parents ordered. She lived in Houston most of her life, but also lived in San Antonio for two years and then returned to Houston. After spending two and one-half years again in Houston, she moved to the beginning of Mary Patricia's life in Pine Grove and Rocky Hill Public School. Mary Patricia moved here in her Junior year, 1948, from Mexico City Public School in Houston. In this year she gained a great interest in 4-H work. Before moving to Bandera, Mary Patricia won in the Fort Bend County Fair Horse ribbon on saving and her handwriting. Since her arrival in Bandera, she has held the title of first choice in the 4-H Dress Revue and has served as president of the club this year. In non-school activities she has attended the Wood and Mohair Conference here and placed first in the contest in order to attain this year. Mary Patricia has been an active member of the F. H. A. Chapter for two years. Being a member of Bandera's Chapter is the most outstanding thing she has done in high school. Mary Patricia is also a member of the Future Homemakers of America. During this year Mary Patricia has served as Assistant Reporter and Historian.

Mary Patricia's hobbies are sewing, reading, and collecting pictures of movie stars. She received the honor of being voted the most likely to succeed by the graduating class of 1951. Mary Patricia's ambition is to be a successful homemaker.

ARE YOU WATCHING YOUR CALENDER?

The Grade school is having Birthday Parties for those who will be [illegible]

SEVENTH GRADE NEWS

[illegible] Mrs. Hicks presents [illegible] Picture

[illegible] PTA meeting [illegible] Thursday night [illegible] The first [illegible] The [illegible] [illegible] [illegible]

RYAN'S RED & WHITE STORE

FRIDAY AND SATURDAY SPECIALS

H & H COFFEE, pound package	79c
Grapefruit Juice, Red & White, No. 2 can 11c, 46-oz.	25c
BABY FOOD, Gerber's, Chopped or Strained, 3 cans	25c
MARGARINE, Sunspun, Colored, Quartered	32c
SUGAR, Pure Imperial Cane, 5 pound bag	44c
CLOROX, quart 16c half gallon	29c
CHUM SALMON, tall can	49c
PINK SALMON, tall can	59c

A little classified ad in the Bulletin will help you to sell that house and lot, anything you wish to sell. Try it. Our classified rates are only 3 cents per word per week.

NOW IS THE TIME TO BUY

DRUGS, GIFTS, CANDY, Cosmetics

RELIABLE SERVICE

SCHOOL SUPPLIES

FOUNTAIN SERVICE UNEXCELLED

Prescriptions Compounded from the Purest Drugs

A Registered Pharmacist on Duty at All Times

The Frontier Drug

MR. & MRS. HAROLD BROOKS

FOR SALE

MRS. CLARENCE HOWLAND

PIONEER CAFE

MENU

Chicken - Wild Rice or Baked Potatoes Whole String Beans Congealed Salad Strawberry Short Cake

$1.25

Try Our Steaks Best in the West!

"Eat with Mom Hoy"

NOTICE

A Turkey Dinner will be served in the Methodist Church Fellowship Hall on Sunday, February 25, at noon at an expense of $1.50 each. Everybody is invited to attend. The dinner is being sponsored by the Altar Society. Prize will be awarded for San Antonio Feb. 14, 1951. The public is invited.

BABY BOY BORN

To Mr. and Mrs. Fabian Manasek in Medina was recently elected vice-president of the Future Farmers of America, Collegiate Chapter, Southwest Texas State Teachers College.

Mr. and Mrs. K. M. Hudnot of San Antonio were weekend guests of Mr. and Mrs. Chas. L. Schmidtke.

Mrs. Edna Wheat Beam attended the funeral services of Ernest Collmer in Rocksprings last week.

Tonie Mansfield of Big Springs visited Ms. mother, Mrs. C. H. Mansfield this week while he was in Bandera to attend the San Antonio Livestock Exposition.

You can now see the New 1951 Model Norge-11 cu. ft. Refrigerator at Mansfield Appliance Company. It delivers for only $299.95.

Mrs. E. F. Langford, Jr., Mrs. Ed Ringgold and Mrs. Ben Ringgold motored to Kerrville on Wednesday of last week to attend the funeral services for Mrs. Ed Kalka, Fritz Weber, Joe Weiss, Don Overall, Chas. Fox, Willie Kalka, Neal Matthews and Neal Gaither of the construction crews at the ground work. A. H. Hagee, E. A. Dannenbaum, architect, E. F. Langford, J. M. Schmidt, all of Alamo Lumber Co., San Antonio, and E. F. Ehrig, manager of the Hondo yard, with the new Bandera Branch, Billy Mercer, and Mathews and H. V. Mathews, Jr., Mrs. Bandera, were also present.

Mrs. Ben

MEDINA

N. V. BRALEY, Editor

"There's a time coming to satisfy those of faith he'll greet 'em."

sent. She was a good Christian lady, being a devout and loyal member of the Church of Christ. Funeral rites were held at the Rogers Funeral Home was in charge of arrangements. Robert Bandeen officiated at the services attended by a large crowd.

TARPLEY

MRS. A. A. JEFFERS, Reporter

A lovely wedding was solemnized in Rockdale Avenue Baptist Church in San Antonio, and was united in marriage Mrs. Bonnie Mahelia Woodward, daughter of Mrs. Lucinda Woodward, and Marshall Arthur Jeffers, son of Mrs. A. A. Jeffers. The Rev. Mr. Hall officiated at the double ring ceremony.

PIPE CREEK

MRS. T. A. LEWIS, Reporter

Mrs. Eddie Arnold, daughter of Mrs. Martin Jones, and family, from Mrs. Lenore Matthews and Alfred Owens of San Angelo, and were guests of Mrs. Johnston and Mrs. Pattie Newsome Arnold.

Mrs. Merle Fitzgerald of San Antonio spent Thursday here, visiting friends.

Mrs. Lester Baston visited Mr. and Mrs. G. A. White Wednesday. Mr. and Mrs. John Patsch were San Antonio visitors Wednesday.

COMING ELECTIONS

Bandera County School Board Election

Bandera Rural High school District

Medina Rural High school District

BIG ENOUGH For the Job?

It takes speed, accuracy and dexterity for a championship football team. And when the ball is on the one-yard line, it takes real power ... sure economy might be important.

That's true at home, too; when it comes to the hot water supply. Whether you're bathing, shaving, washing dishes, or taking care of the laundry (swirly, you want—and have—abundant hot water.

For example, the average automatic washer needs about 40 gallons of 140-degree water within a period of 60 minutes.

Automatic Electric Water Heating helps to get things done — because there's always plenty of ready hot water.

Be happy. Be modern. Be economical. Have low-cost automatic electric water heating service and enjoy the difference.

For Best and Most Economical Living GO ALL ELECTRIC

BANDERA ELECTRIC COOPERATIVE INC.

BANDERA, TEXAS

666 GIVES FAST RELIEF when COLD MISERIES STRIKE

LIQUID OR TABLETS

VANDERPOOL

Medina Church of Christ

Sunday Services

Bible School ... 9:45 a. m.

Morning Worship ... 11:00 a. m.

Evening Services ... 8:00 p. m.

Young People's Meeting ... 7:00 p. m.

Wednesday

Prayer Meeting ... 8:00 p. m.

Everybody Welcome

MEDINA INSURANCE AGENCY

Fire Windstorm Auto

Phone 64

Shop Early for Easter

DRESSES, BAGS, CHILDREN'S CLOTHES

SPRING MATERIALS

J. E. ADAMS VARIETY STORE

Medina, Texas

MEDINA DRUG STORE

H. C. GOLLBERG, Pharmacist

Rx Prescription Service

Soda Fountain and Novelties

MEDINA, TEXAS

JOHN W. TEE & SON

General Hauling

Local and Long Distance Hauls. Operating under Certificate of Permit from the State R. R. Commission. Full Insurance Service. Prompt Service. Careful attention given to Livestock entrusted to us.

Medina, Texas

Wier's Garage

Electric and Acetylene Welding Tractor and Auto Repairing Motor Tune-Up a Specialty

Satisfaction Guaranteed

Back of Lewis Filling Station

All Work Guaranteed

ORVILLE WIER

MEDINA, TEXAS

Join the SWING to Pearl

"BOTTLE OF PEARL PLEASE"

TO OUR MEDINA FRIENDS

For all your Flower Needs — see our agent, Mrs. Lee Smith. We deliver to Medina without charge at any time. Fresh flowers for arrangements, weddings, and funerals. Our work invites comparison.

MEADOWS FLOWER SHOP

Bandera, Texas

Phone 84

THE ALBUM OF GUNFIGHTERS

To Be Released Soon

This is a new book, to come from the press within the next thirty days. It will contain 224 pages, each page 8x12 inches, heavy enamel paper, beautiful binding, with cover and jacket in four colors—de luxe binding. The Album of Gunfighters will contain between 300 and 350 actual photographs, with biographical sketches and accounts of famous outlaws, desperadoes, Texas Rangers, United States Marshals, and frontier characters—men who made the Old West glamorous. It will be the greatest collection of photographs of such men ever assembled in one volume, and will be of much historical interest to everyone.

The ALBUM OF GUNFIGHTERS was designed by Warren Hunter, well known artist. It was compiled and edited by J. Marvin Hunter, Sr., and the wonderful collection of photographs, some of them appearing for the first time, is from the Famous N. H. Rose Collection of Old Time Photographs, the greatest in the country.

The Steck Company of Austin is printing this book, and it will be handsomely bound by the Universal Bookbinding Company of San Antonio. No pains or expense is being spared to make it a book well worth the price asked for it. It will be released simultaneously in New York, Los Angeles, Dallas, and San Antonio, about March 15th or 20th. The price

TEN DOLLARS

Send orders for the ALBUM OF GUNFIGHTERS, with check for $10.00, to Rose & Hunter, 4014 West Houston Street, San Antonio, Texas; or to FRONTIER TIMES MUSEUM, BANDERA, TEXAS

N. H. Rose, who supplied the photographs, is a native Texan, and is an old time photographer, and has been supplying authentic photos for national magazines, newspapers, and writers for many years. He has more than 2,000 great photographs of people and scenes of the Old West, which he has taken or acquired over a period of sixty years. The Famous Rose Collection of Old Time Photographs is known throughout the United States.

J. Marvin Hunter, Sr., is a native Texan, and has been gathering and compiling Texas and Western history for fifty years. He is a recognized historian, and is senior editor of Frontier Times, monthly magazine, as well as senior editor of the Bandera Bulletin, weekly newspaper.

Warren Hunter, also a native Texan, is one of the outstanding artists of Texas. He is Dean of the San Antonio Art Institute, and maintains a studio at 501 Villita Street in San Antonio. He has designed and illustrated many of the handsome high grade books published by the Steck Company, the largest publishing house in Texas.

The ALBUM OF GUNFIGHTERS has been planned by Mr. Rose and the Hunters for several years. Now it is soon to become a reality. We are sure you will want to possess a copy, so we urge you to send in your order at once, for the edition is limited.

Noted Capitol Recording Artist

HANK THOMPSON

IN PERSON

WITH HIS

Brazos Valley Boys

AT THE

CABARET

Thursday, March 8

and Friday, March 9

Some He Has Made Famous:

"BROKEN HEART IN A GLASS OF BEER"

"PLAYING POSSUM"

"HUMPTY DUMPTY HEART"

"HUMPTY DUMPTY BOOGEY"

FORD

DEALERS KNOW

FORDS BEST!

● The "in's" and "out's" of your Ford are ancient history to us. It stands to reason that folks who service Fords day in and day out ARE know how to care for Fords better than anyone else. And, because our future is wrapped up in the pleasure your Ford gives you today, it stands to reason that we'll use our many Ford service advantages to save you time and money. It certainly makes sense that no one else can do this as well ... because no one else can offer the 4-way benefits of ours.

D'Spain Motor Company

Main Street Bandera, Texas

SHINGTON

Privilege Creek

By MRS. LANE LANGFORD

Tuesday Welch came up Friday ... Mr. and Mrs. Bob Hood ... Mr. and Mrs. Fred Villemaine and Mary Ann ... Mr. and Mrs. F. C. Villemaine ... Mr. and Mrs. Leon Villemaine ... Mr. and Mrs. Bandy ... Mr. and Mrs. Ben Fitzgerald ... Mr. and Mrs. Ben Friday night. Dr. ... Mr. and Mrs. Ben Friday night. Dr. ... Mr. and Mrs. Ben Friday night. Dr.

New Showing

For those really fine new models to you want to look your smartest best! Gordon Edwards makes dresses extremely to please the outstanding custom service! Come in and see our wonderful fabrics and styles. Priced fairly to suit all budgets, the Gordon Edwards will fit, flatter and please you. Come in today and choose your spring and summer wardrobe.

The Frontier Shop

$5.95 Exclusive but Inexpensive

We Handle . . .

Steel Horse Shoes, Nails, Rasps and Nippers
Acetylene and Oxygen and Welding Supplies
Steel Bolts and Iron

WE BUILD . . .
Cattle Guards, Gates, Trailers and do General Repair

STRICKER'S BLACKSMITH SHOP

THE ALBUM OF GUNFIGHTERS

to come from the press in about 30 days. Price $10.00 per copy. Prepublication orders at $8.00 per copy will be accepted until March 1st. Order from Frontier Times Museum, Bandera.

YOUR HOME TOWN NEWSPAPER

Gives You News of Your Community
Stands for the Best Interests of the Community
SUBSCRIBE NOW for

The Bandera Bulletin

JOB PRINTING OF DISTINCTION
SATISFACTION GUARANTEED

BANDERANS ATTEND DISTRICT GARDEN CLUB MEET

A delegation of Bandera ladies went to Uvalde last Friday to attend the District Meeting of the Texas Garden Clubs Incorporated which was held in the Uvalde Hotel. The ladies were Mrs. Howard Eckhardt, Mrs. E. F. Schlesinger, Mrs. C. C. Chumbley and Mrs. Lois Boyle.

The morning session was devoted to business with each club giving reports on their club beautification work which they have done.

Mrs. Thompson of San Antonio, introduced by Mrs. W. R. Dalbey and gave a very interesting and inspiring talk on planning and staging a flower show.

The ladies from here who attended report a very fine meeting and that they had an interesting time. Mrs. Eckhardt stated that the Bandera club was the only club present from Bandera county.

FORMER JAY-BIRDING SCOTTISH LAD SENDING OBSCENE MAIL

Houston, Feb. 28.—Dale Roberts, former Jay-Bird employee of the register in Travis who received a package of obscene mail, was sentenced to nine months today on order of Federal District Judge Allen B. Hannay.

The sentencement was entered late Tuesday by a federal grand jury and Judge Allen B. Hannay ordered a bench warrant issued for his arrest and fixed a bond of $1,000. Richardson has not been arrested to date.

The obscene matter, which Richardson admitted mailing to himself on Sept. 14, 1950, was addressed to Mrs. Ernest Traweek, manager of the Houstonian, a weekly which has been publishing the Jay-Bird column about the executables.

The officer carries a maximum penalty of five years' imprisonment and a $2,000 fine, or both, on conviction and declared Richardson's mailing is a transgression of postal laws.

Richardson's attorney said he will appeal the case.

Mrs. A. B. Langford accompanied Mrs. Holdsworth, visited their daughter Mrs. Jack Hall and family in Victoria last week. On the return trip they visited Mr. and Mrs. Ben Davis in Goliad. Mr. Davis is a brother of Mrs. Holdsworth and will be remembered by many here as Leota Keenan.

EARLY AREA DAYS RECALLED BY UTOPIA WOMAN

Utopia—In the peaceful little town of Utopia, one of the most beloved pioneers celebrated 80th birthday March 1. She is Mrs. Ada Odle Crane, a quiet, dignified lady whose mind seems as keen as that of one half her age. Her white, steamed shoulders are the only visible signs of her advancing years.

Born Ollie Knowlton in 1871, Utopia's oldest resident was born here, she is one of ten children of Sarah Bess Dunn Knowlton and Kinds, with respective ceiling prices. He exclaimed that the O. P. S. office has no forms for this purpose. Hess replied that the businessmen can use their own type of personal forms for this purpose.

"These commodity statements will be required to be as essential to the sellers to refer to the ceiling price they charged in the future and for possible later investigation by the Price Stabilization authorities," he said.

Hess said that sellers covered by the order who are not required to file reports with the O. P. S. office will not be required to file these statements.

Arthur E. Bess, district price executive, said the price regulation would require sellers in each category, listing each model, type, size and grade of the services, delivered or offered for delivery, and stating the base period for their ceiling price list also must give a description of the commodity or service with your ceiling price for each item. Sellers will be required to refer to an attached price list, and must prepare your ceiling price list according to the instructions provided in the regulation.

Persons preparing ceiling price lists pertaining to the prices charged for services should confer immediately with the Sec. 2, Price Stabilization Office, Bess said

USED CARS FOR SALE

) Ford Station Wagon with Heater and Radio, Like New $2,250.00
7 Chevrolet Station Wagon, Clean $1,200.00
s Club Coupe with Radio and Seat Covers Clean $1,545.00
9 Ford, 4-Door with Heater, Radio d Overdrive $1,575.00
0 Oldsmobile, 4-Door $ 525.00
9 Ford Coupe $ 325.00
0 Two ton Stake, Long Wheel Base New
7 Studebaker Pickup $1,000.00
6 Chevrolet, 2-Door, New Paint $300
8 Chevrolet Areo Sedan, Clean $1,550
And Several Others Priced to Sell

anchmen's Chevrolet Co.

Early Shoppers

Easter comes early this year
Early Shoppers are wise shoppers
And wise shoppers will choose

The Vogue

erville's oldest and largest store for omen. We are proud of the lovely new tyles for Spring 1951. It will be a pleas- re selecting your Easter wardrobe. rom bottom to top, at

The Vogue
"House of Fashion"
Your Friendly Store in Kerrville

The Magnolia Service Station

We Wash and Grease Cars

Full Line of
Tires, Tubes and Accessories,
Gas and Oil

Open from 7 a. m. to 8 p. m.

H. L. D'SPAIN, Owner
LEVI EVANS, Manager

Look for the Sign of the Flying Red Horse

Bandera Livestock Market

We Try to Meet
San Antonio Market Prices
Here in Bandera on
Calves, Hogs, Hens and Fryers
Try Us Before Shipping
We Buy Green Hides

BANDERA LOCKERS, INC.
Phone 197 P. O. Box 416

RED CROSS HAS KICK-OFF MEETING AT FRONTIER HOTEL

The Red Cross Drive got off to a good start yesterday afternoon when the kick-off meeting was held at the Frontier Hotel. Mrs. John Nixon opened the meeting and Rev. Howard Pfeuffer, pastor of the First Christian Church gave the invocation and the introduction of various chairmen were introduced. Miss Xena Crawford, is Home Service chairman; Col. M. A. Joers, Disaster chairman; Mrs. Guy Stroup, Nurses; Mrs. W. T. Embrey, Junior Red Cross; Mrs. John Shoaltine, Volunteer Service chairman; Mrs. Arthur Hayes, Production chairman; Mrs. John Saul, Public Information chairman; Mrs. A. V. Hoe, vice-chairman; Mrs. A. B. Tillehman, Fund Raising chairman, make up the local organization.

Rev. H. T. Arnold closed the business meeting with a prayer after which tea was served. The refreshment table was laid with a white damask cloth and set with a silver tea service. Flowers for the table were red carnations and a red cross. Silver candle sticks held tall tapers. Refreshments were served through the courtesy of the Frontier Hotel Coffee Shop.

GIRL ARRIVES AT ORVILLE LINDNER HOME

Mr. and Mrs. Orville Lindner of San Antonio are the proud parents of al little baby girl born on Monday, February 26. Mr. and Mrs. E. Lindner of this city are the proud grandparents.

TWO YOUNG MEN ENLIST IN NAVY

Two local young men, Jimmy Joe Prue and Edgar Deskin Jr., returned Monday from Houston where they enlisted in the U. S. Navy. Both are to report for San Diego, California. Jimmy Joe is the son of Mr. and Mrs. Floyd Prue and has been associated with his father in the grain business. He is a popular young man and has many friends who wish him well. Edgar is the son of Mr. and Mrs. Deskin Sr. He also will join his enlistment held a position with the Bandera Electric Cooperative. He has many friends who wish him well.

LOCALITES ATTEND CONNALLY-HOWARD MARRIAGE AT FLORESVILLE

Mr. and Mrs. D. W. Hicks and children went to Floresville on Saturday to attend the marriage of Miss Catherine Howard to Mr. Connally Wooten. Miss Howard is the daughter of Mrs. Ruth Howard of Beaumont. Mr. Connally is the son of Mrs. Joe Wooten having been reared in Floresville and have many friends. The wedding was solemnized at the Methodist Church and a reception followed at the home of the bride's parents. The wedding was a beautiful affair with the church decorated with white flowers and greenery. The bride was lovely in a white satin gown with a fitted bodice and long sleeves. The skirt was full and ended in a long train. Her veil was held in place by a coronet of orange blossoms and she carried a white Bible with a white orchid and streamers. Miss Howard was graduated from Floresville High School and attended Draughon's Business College in San Antonio. She is employed by the Southern Pacific Railroad in San Antonio. Mr. Wooten was graduated from Floresville High School and attended Draughon's Business College in San Antonio. He is employed by the Southern Pacific Railroad in San Antonio. Mr. and Mrs. Wooten will make their home in San Antonio.

ANNOUNCE MARRIAGE

Mr. and Mrs. M. M. Schoonover announce the marriage of their daughter Geraldine Ruth to Mr. Dwight Lee Bartlett of Dallas, Saturday afternoon, February 24, at 2:30 o'clock in the parsonage of the First Methodist Church in San Antonio. The Rev. Dr. Bard officiated at the double ring ceremony. Mrs. Bartlett is a graduate of Bandera High School and has many friends here. The Family of Mr. Della Evans

CARD OF THANKS

We want to express our appreciation to our friends for their kindness during the illness and death of our husband and father. The Family of Mr. Della Evans

BABY CHICKS
Two Types
PURE BRED NEW HAMPSHIRES
For Egg and Meat Combination
NEW HAMPSHIRE-DELAWARE CROSS
For Premium Quality Meat
We hatch from foundation stock which is from U. S. Approved Pullorum Clean
Limited Quantity Each Week at Competitive Prices When Quality Considered.
Hatch Off Each Saturday
Dixon Hatchery
1 mile east of Medina on Highway 16

MOM GETS HER JUST DESERTS—FOR BREAKFAST!

Who said there isn't a reward for the persistence of mamas who faithfully keep after little Johnny and Mary to eat good, hot, nourishing "ham 'n eggs" oatmeal for breakfast all through the winter? Now, in addition to the satisfaction of knowing that their youngsters are getting the wealth of protein, vitamin B, food energy, and food-iron provided by oatmeal, mamas at last get something for themselves! They get a new, fat kitchen utensil or lovely piece of china or glass dinner ware inside every big square package of Mother's Oats with Premium.

Mom enjoys fun and surprise in shopping these packages as well as excellent values. The aluminum ware is made by a well-known manufacturer, and the wide variety of 10 different premiums are all of top practical quality. Such as cake and pie server, fruit bowl, sauce pitcher, salad bowl, 4-piece cereal set, saucepan, cake decorator, etc.

The three different types of premiums now include Boardof Education approved "Wild Rose" pattern in the "Wild Rose" pattern, which was the choice of 3 out of 4 women in the Carnival Ware has a "Only" kind of outside for informal dining and cooking for informal dining and cooking. Both are lovely patterns. The second Premium Ware is

The Bandera Bulletin

Published on Friday

Entered as second-class matter August 5, 1943, at the Postoffice in Bandera, Texas, under the Act of Congress of March 3, 1879.

[illegible] PUBLISHING CO.
Mrs. DORIS V. KELLEY, Business Manager

Subscription price $2.00 per year

Office of Publication [illegible]

[illegible] Bandera, Texas, where it is not delivered by carrier, or mailed for a [illegible]

Display advertising rates on application. Reading notices, 10c per line. Classified rates 1c per word, minimum charge 25c per insertion. Cards of thanks, resolutions of respect, etc., 10c per line. Minimum charge for any item, 50c.

NEWSPRINT IS GETTING SCARCE.

The newsprint situation is getting serious again, and publishers of weekly newspapers have much to worry about; in fact, a real headache for them is developing. If conditions get worse it will likely result in smaller papers and limited editions. We understand that some of the big publishers in the North and East are already paying more than $200 per ton for paper stock—nearly double the present price of $100 per ton. This unusual price will probably demand upon the publishers of country weeklies like the Bulletin. Such a price is almost prohibitive and the little country newspapers are going to suffer from it. They can only resell for their actual cost in advancing their subscription rates. Under present conditions, we are forced to increase all our local advertising rates from our list. So we usually urge our readers to watch the date which is printed on the mailing [illegible] of their paper, and if your time is out we mostly [illegible] you to remit in order to keep the old home paper [illegible]

WATCH FOR PHONIES.

In the United States, more than ten million dollars is given to worthy charitable organizations. In addition to this amount, a billion dollars is collected from the tax payers by the government each year. Yet year after year the Community Chest campaigns collect only enough to take care of a small part of the services that have been established. Bill was tried once, has difficulty in meeting its quota.

We're a great people for helping those who need assistance, but we're getting to the point where we're getting disgusted with the "phonies" who are using the name of charity to get by. Through the Chamber of Commerce, various committees, [illegible] Of course, there's a lot of that going on in the smaller towns, but it's not often that we are approached by solicitors from out-of-town organizations.

Maybe the time has come when we should "organize" against these "phonies" who are using the name of charity to get by. If we could get a list of the names of all solicitors and worthless organizations, we could put that list in the hands of every merchant. Then if we were approached by one of these "phonies" we could tell him to see the merchants on the list. We could even [illegible] for an unknown outfit, we could put that [illegible] on the list and investigate. Then if we found it to be a worthless outfit, we could add it to the list.

ELASTIC TAXES SHRINK.

PEARL BREWERY PURCHASES BANDERA STEER

Vic Kennedy of the Pearl Brewery at San Antonio and Alfred Kaiser of Bandera pose with the second Polled Shorthorn of the San Antonio Livestock Exposition which was purchased by the Pearl Brewery at the Exposition sale for a record price. The steer weighed 1005 pounds. In addition to being a Champion, the Pearl Brewery bought seven other Polled Shorthorns from the Champion of the show "Sweet" owned by Andrew Tarsch of Fredericksburg, by $25 cents per pound, setting a new Texas record.

FIGHTING AGAINST WHAT

PHONY CHECK WRITER GETS A NOM DE PLUME

HELLO MOON! HERE WE COME!

AND THE LIGHT CAME ON.

"Sitting comfortably, toes warm from resting the paper on a coal and stove, we read the news we'll tell. Many telephones like this in the days before the rural electric [illegible] Then a light came on in the hall hanging from the ceiling, but in the one that rides our shoulders. We thought of the hardy boys, some of them our neighbors, who were battling through the cold night with broken poles and wires pulled down by the sleet that we might have light or a phone. It takes a lot of courage to climb poles in the dark and handle high tension wires carrying a load of electricity that may [illegible] oring death if some workman makes a mistake. Soon we heard the long and heavy whistle of a incoming train, roaring through the station, bringing us mail and goods from far away places. And we marveled at how dependent we are and how well we are served. It is the same throughout America. King Solomon had hundreds of servants, some keeping flies off him with fans, and chariots drawn by steeds at ten miles an hour, but in a big glory, the old fellow was a poor man in comparison with the common people of today. Now, ten thousand years after Solomon, the humblest citizen in this blessed land has millions of servants on duty day and night, bringing him necessities and pleasures and messages from far away places, the like of which Solomon never dreamed, and at speeds that virtually annihilate time and distance. We are all servants—servants of our fellow man, and of God. Our service is better when rendered with love and a Christian spirit."

World Records Fall at San Antonio Auction

Peace-time Atomic Energy Uses Developed in America

As the great tree of atomic energy continues to mature, it will bear rich peace time benefits for America's welfare, security, agriculture, and industry—for the overall national welfare and strength."

These are the words of Dr. Paul C. Aebersold, chief of the Isotopes Division of the Atomic Energy Commission. They are the words of a man who has come into a rear and speaks with more than a word of authority. Dr. Aebersold is behind and is being helped by all-out government research.

In fact, government research is the key to Atomic Energy progress as well as to medical, agriculture, and industry. Those scientists range from detecting the presence of brain tumors and treating over-active thyroid glands to determining the effectiveness of fertilizers and measuring the thickness of materials such as paper and glass.

[illegible] thousands of those radioisotopes have been supplied to all parts of the United States and to a number of nations abroad. By the end of 1950 radioisotopes supplied by the Atomic Energy Commission were in use in 809 departments of some 485 institutions in 47 states and territories of the United States and in 175 institutions in 29 foreign nations around the globe.

Here are some of the ways in which these isotopes have been employed in medicine:

Radioactive penicillin has been traced in the body with a Geiger counter to show how and where the drug acts.

Radioactive sulphur is used to treat both cancer and diabetes.

Radioactive iodine, injected into the throat, will disclose the presence of a tumor in the brain. Most of the iodine will travel to the tumor, and physicians can then use a Geiger counter in determining the location of the growth and almost its exact size.

A small amount of radioactive iodine swallowed in water will determine the activity of the thyroid gland. It also will cut down activity of the gland and thus aid victims of the heart ailment, angina pectoris, who have over-active thyroid glands.

Doctors also have discovered that radioactive phosphorus is highly helpful in the treatment of leukemia, while radioactive cobalt placed in lead and used similar to an X-ray also has been found valuable in the treatment of deep-seated tumors.

Many of these discoveries have been made by Atomic Energy Commission scientists in a cancer hospital which has been established at the atomic plant at Oak Ridge, Tennessee. Large hospitals in most big American cities also are using the isotopes. Among them are three in Philadelphia—Temple University Medical School, the University of Pennsylvania Hospital, and Jefferson Medical School.

In industry, especially in the field of Geiger counters, [illegible] of metal, and to fill [illegible] cigarette.

Radioactive powder mixed in an automobile have permitted wear-and-friction studies that led to the development of [illegible] now lubricant.

In agriculture, radioactive seed killers are being developed and a number of other studies involving plant growth and fertilizer effectiveness are being carried out.

What about atomic energy as the source of developing power?

It is now technically possible to turn atomic heat into electric power, but the expense is terrific. Atomic Energy Commission scientists have dispelled a popular illusion that a cup of water some day will drive the Queen Mary across the Atlantic Ocean that there will be a pill form of atomic energy.

However, since study of the atom is a military experiment, atomic reactors may be placed in battleships, submarines and airplanes to provide power.

That is the picture of the present peace-time use of atomic energy. Virtually all of the work of the Atomic Energy Commission is now along military lines—in other words, the production of fissionable materials to be used in A-bombs.

Some peace-time uses of the atom, though, turn up as a by-product of the military experiments, and some money—$23,000,000—was used last year to finance biological and medical research.

When, and if, peace ever covers the world, scientists see a future in which the atom will be part of everyday life.

DRS. E. T. AND RUTH CALLAHAN
Licensed Chiropractors
X-Ray Service
Office in Bausch Building
Phone 39
Bandera, Texas

THE AUTHENTIC HISTORY OF SAM BASS AND HIS GANG
NOW ON SALE AT FRONTIER TIMES MUSEUM
$1.50 PER COPY

DRILLING
Water Wells
Pipe Fittings and Valves for Your Well
Prices for Your Inquiry
J. P. HUSES
Water Well Driller
Bandera, Texas

Glendon Roberts
Attorney at Law
Frontier Hotel Bldg.
Bandera, Texas

[illegible] WILSON, M.D.
[illegible]

FARMER'S PLUMBER

WHEN THE FOLKS WHO PUT THE ACTION IN A PLUMBING SATISFACTION
[illegible] FOR LEASES

E. LINDNER PLUMBING CO.
BANDERA-FLEAS

Ranch House Cafe
"Where good friends meet When it's time to eat"

Specializing in
Fried Chicken and
All Cuts of Steaks
Merchant's Lunch, Daily, 65c
★
Owned and Operated by
ISABEL

HAYES FEED STORE
Complete Line of Dairy, Poultry, Rabbit and Stock Feed
We handle Staffel's, Hewley's, and Kimble Diamond Feeds —a complete line
Also Commercial Fertilizer
GRINDING ON FRIDAYS AND SATURDAYS

BANDERA SCHOOL DAZE

CALENDAR OF EVENTS TO BE MAINTAINED DURING SCHOOL YEAR

In order that dates of school events as well as dates of other happenings may be kept in mind, School Daze is again publishing a calendar of events. All organizations in the town are invited to contact the school or the Bandera Bulletin and include the dates of their meetings in this calendar.

March 5 ..... Saturday School Makeup Day
Mar. 5 ..... School Board Meeting ..... Bandera High School
March 5 ..... General visitation day at school. At night 3rd and 4th grade Mother's Department will put on a musical program at the Library Auditorium.
March 5 ..... Observance of Public School Week. The date for the beginning of the First Negro Minstrel.
March 6 ..... Negro Minstrel ..... Bandera High School
March 7 ..... Second grade Mother's Department will put on a school-wide Homemaking show and refreshment.
March 8 ..... Saturday School
Mar. 8 ..... Rio Grande concert in town.
Mar. 8 ..... Lions Club Meeting
Mar. 9 ..... Band Concert at 3:00 and 8:00 p.m.
Mar. 9 ..... at Lenox Auditorium
Mar. 10 ..... 4th and 5th grade Movie program
Mar. 12 ..... Bandera High School
Band Booster Meeting ..... Bandera High School
Mar. 13 ..... Lions Club Meeting
Mar. 15 ..... Band Booster Meeting ..... Bandera High School
Mar. 15 ..... Bandera High School
Mar. 16 ..... F. F. A. Meeting
Mar. 19 ..... Lions Club Meeting ..... Bandera High School
Mar. 20 ..... Mother's Day
Mar. 20 ..... Lions Club Meeting
Mar. 22 ..... Masonic Lodge Meeting
Mar. 26 ..... Band Booster Meeting
Mar. 27 ..... Bandera High School
Apr. 2 ..... Band Booster Meeting ..... Bandera High School
Apr. 2 ..... Bandera High School
Apr. 3 ..... Lions Club Meeting ..... Bandera High School
Apr. 5 ..... Easter Sunday
Apr. 9 ..... Bandera High School
Apr. 10 ..... Band Booster Meeting ..... Bandera High School
Apr. 10 ..... Bandera High School
Apr. 12 ..... Lions Club Meeting
Apr. 13 ..... Masonic Lodge Meeting
Apr. 16 ..... Bandera High School
Apr. 17 ..... Band Booster Meeting
Apr. 23 ..... Lions Club Meeting
Apr. 24 ..... Masonic Lodge Meeting
Apr. 26 ..... Bandera High School
May 1 ..... Band Booster Meeting
May 1 ..... Bandera High School
May 7 ..... Lions Club Meeting
May 8 ..... Masonic Lodge Meeting
May 10 ..... Bandera High School
May 11 ..... Band Booster Meeting
May 14 ..... FHA Meeting ..... Bandera High School
Band Booster Meeting ..... Bandera High School
May 15 ..... Bandera High School
May 17 ..... Lions Club Meeting
May 21 ..... Masonic Lodge Meeting
May 22 ..... Bandera High School
May 24 ..... Band Booster Meeting
May 28 ..... Lions Club Meeting
May 29 ..... Masonic Lodge Meeting
June 1 ..... Band Booster Meeting
June 4 ..... Lions Club Meeting
June 5 ..... Masonic Lodge Meeting
June 7 ..... Band Booster Meeting
June 8 ..... Lions Club Meeting
June 11 ..... Masonic Lodge Meeting
June 12 ..... Band Booster Meeting
June 14 ..... Lions Club Meeting
June 15 ..... Masonic Lodge Meeting
June 18 ..... Band Booster Meeting
June 19 ..... Lions Club Meeting
June 22 ..... Masonic Lodge Meeting
June 25 ..... Band Booster Meeting
June 26 ..... Lions Club Meeting
June 29 ..... Masonic Lodge Meeting

SPOTLIGHT ON A SENIOR

BILL CORNELISON

On June 26, 1934, otherwise [illegible] Galveston received an unexpected blow—Bill Cornelison was born!

Bill lived in Houston eight years before moving to Dallas and lived there for five years. It was while Bill was living in Dallas that he entered Junior High and High School. At the end of the year the Cornelisons moved to Bandera where Bill entered Bandera High and became his junior year.

During his junior years, Bill participated in football and basketball. Honestly, it was this very fight that the people of Bandera learned how good Bill is in dealing with a ball. But he doesn't want that known. Please don't repeat! Deep down Bill must [illegible] game or a game called at B.H.S. [illegible]

Bill has been in the football team ever he has been in Bandera High.

He will not graduate in May but he will graduate after the completion of the coming year.

Bill dislikes much of any type. He likes sports, such as hunting, fishing, and especially is fond of football.

Bill is [illegible] will become a member of the Armed Forces from B.H.S. from these [illegible] Bill has been a very [illegible] and a very pleasing personality.

THIRD GRADE NEWS

Jerry Moore, Lou Cottingham, and Mrs. Virginia Davis were Arbor Day visitors during the week.

Bonnie Sue Moore, Jerry Moore, and Mrs. Virginia Davis were visitors during the week.

Bonnie Sue Moore, Jerry Moore, and Mrs. Virginia Davis were visitors during the week.

FIRST GRADE NEWS

SIXTH GRADE NEWS

Irene L. Marek and Charles Click were San Antonio visitors over the week-end.

Judy Downie made a trip to Comfort on Sunday to visit with relatives.

FIFTH GRADE NEWS

A few members of our class were visiting while others stayed at home and had a grand time flying kites and catching skunks. Robert Bass went to Dallas. Georgie Lee Clark went to Laredo, and Adolph Brecker visited Cotulla Saturday. He also was the guest in San Antonio Sunday.

Mike Carter was one of those who had fun at [illegible]-skating rink.

Pat Wilson flew his kite. The wind must have been too strong for the string broke.

Barbara Langston didn't enjoy the week-end for she was sick.

The class is very glad to have Mrs. Vazquez back with them.

JUST GLANCING ABOUND

Our reporter may be another "Joe Saturday" but it will be a little [illegible] that if it were not for Secretary to some, our seats will [illegible] be seen. We know that it is a privilege to take tests, but we [illegible] that we thought it was a privilege to serve as Weather Bureau members. On March 23, April 13, May 3, May 4, and 30 Secretary [illegible] and Our Reporter, we will have [illegible] assembly beautiful weather. In all other Saturdays when school [illegible] we will have rain, sleet, and cloudy. Just watch and see. Also, will the grass need mowing?

Some of the girls are going out for tennis this year under the direction of Miss Franch.

The band enjoyed its trip to San Antonio. It was a [illegible] for them.

F. F. A. NEWS

The annual [illegible] was held Thursday night, February 22, in the high school auditorium. [illegible] were served to approximately 200 persons. [illegible] were given by the boys to their parents and guests.

[illegible] Bandera [illegible] Association [illegible] Bandera [illegible] Association [illegible] Bandera [illegible] Association [

RYAN'S RED & WHITE STORE

FRIDAY AND SATURDAY

SPECIALS

MARBLE CAKE MIX, 20 oz. package	33c
HOT ROLL MIX, 9 oz. package	18c
CORN MUFFIN MIX 10 oz. package	18c
PANCAKE FLOUR, 20 oz. package	21c
MEXICORN, Niblets, 12 oz. can	19c
CORN, Niblets, Whole Kernel, 12 oz. can	17c
MARGARINE, Sunspun, Colored Quarters lb.	32c
PUREX, Bleach, quart 16c Half gallon	28c
SUGAR, Pure Imperial Cane, 5 lb. bag	41c

A little classified ad in the Bulletin will help you to sell that house and lot, anything you wish to sell. Try it. Our classified rates are only 3 cents per word per week.

DRUGS, GIFTS, CANDY, Cosmetics

RELIABLE SERVICE

SCHOOL SUPPLIES

FOUNTAIN SERVICE UNEXCELLED

Prescriptions Compounded from the Purest Drugs

A Registered Pharmacist on Duty at All Times

The Frontier Drug

MR. & MRS. HAROLD BROOKS

PIONEER CAFE

MENU

Chicken - Wild Rice
or Baked Potatoes
Whole String Beans
Congealed Salad
Strawberry Short Cake

$1.25

Try Our Steaks
Best in the West!

'Eat with Mom Hoy'

Mrs. O. H. Clark visited her brother, Mrs. Alice Button at Uvalde Monday.

Mr. and Mrs. George P. Isbell, of San Antonio, were visitors in Bandera last Sunday afternoon.

Mr. and Mrs. Jake Short of Station C were here last week for several days. Mr. Short was here to attend court.

Edgar Bell Freeman of Rio Hondo was here over the week-end to attend the funeral of his Aunt, Mrs. Della Rouse.

Howard Goss, chief engineer for the State Soil Conservation, of Temple, was here Wednesday to visit his uncle and aunt, Mr. and Mrs. H. O. Clark.

Mr. and Mrs. Andrew Pyka had as their guests last Thursday Mrs. Joe Pouzet, Mrs. O. C. Herbelin, Mrs. H. S. Foster and Mrs. Melvin Reist all of San Antonio.

Mr. and Mrs. Bill Miller of Houston was here to attend the funeral of Mrs. Miller's aunt, Mrs. Della Rouse, and to visit their mother, Mrs. W. C. Baker.

County Judge A. V. Poe has been confined to his home with the flu this week but we are glad to report him getting along nicely at this writing.

Mr. and Mrs. H. B. Wilson and son, Linden Dee, of San Antonio, spent last Sunday here with Mrs. T. T. Smith. Mrs. Wilson is the daughter of Mrs. Smith.

Finnitt Chipman spent Monday in San Antonio with his daughter, Mrs. Irene Chipman, who underwent a major operation in the hospital. We are pleased to report Mrs. Chipman is getting along fine at this writing.

Mr. and Mrs. Andrew Pyka and George Pyka were visitors in San Antonio Sunday where they were guests in the home of Mr. and Mrs. Sam Sutter. Mrs. George Pyka, a niece of Mrs. Sutter, who had been visiting in the home for two weeks, returned home with them.

Homer Flores, manager of the Alamo Lumber Co. yard here, was here Saturday to attend the funeral of Mrs. Della Rouse, who was the local correspondent for The Bandera Bulletin. Mr. Flores is a son of Mrs. Rouse.

Mrs. Mary Ann Mansfield, Mrs. Tom Bell and Mrs. Ben Young were visitors in San Antonio Monday where they were guests of Mrs. Mansfield's daughter, Mrs. Ben Young, Jr., former Pvt. Young is stationed at Camp Kilmer, N. J. Mrs. Young is the former Miss Mary Ann Mansfield.

Mrs. Ben Young, Jr., former Pvt. Young is stationed at Camp Kilmer, N. J. Mrs. Young is the former Miss Mary Ann Mansfield.

Mrs. Dick Hinds and Mrs. Kaho were in Bandera last Monday where they were guests of Mrs. Hinds' mother,

MEDINA

N. V. BRALEY, Editor

"There's a close relationship between an editor and his press run."

VANDERPOOL

ELLIE MEALS, Reporter

Mrs. Tommy Grant and children were dinner guests of Bandera Saturday and attended the Mr. and Mrs. A. Reed Sunday.

Lee Mansfield who is hunting in Bandera County spent the week-end with his family here.

A number of people from here and Mrs. Jesse Grant attended the play "Cupid's Capers" at the Bandera High School Auditorium Friday night.

Mrs. Nellie Mansfield, Doris and Billy Nelle Mansfield and Tommy Grant were visitors in Bandera Saturday.

Mrs. Ruth Bowen and Mrs. Ruth Bowen Downs and Mrs. Bandera were in San Antonio Saturday.

Mrs. A. W. Edwards spent the week-end with her daughter, Mrs. Ruth Bowen Downs and Mrs. Bandera.

Mrs. Ruth Bowen Downs and Mrs. Bandera were in San Antonio Saturday

The Public Is Cordially Invited

to Attend the Formal Opening of the New and Completely Modern Plant of the

American Pure Milk Co.

228 JUNCTION ROAD

KERRVILLE

Sunday Afternoon, March 11th

from Four until Eight O'clock

A Complete Tour of this Well Equipped and Efficient Building for Furnishing Better Milk and Ice Cream to the Residents of the Hill Country.

Free Ice Cream for the Children

BANDERA SOIL CONSERVATION DISTRICT NEWS

The Bandera Soil Conservation District reports that it has received 163 applications for District assistance in soil and water conservation. Plans of these 163 farmers and ranchers have been completed on 163 farms. In connection with their conservation plans these farmers and ranchers have completed the following practices: 263 acres of contour farming; 800 acres of brush spraying crops; 1327 acres of stubble mulching; 10 soil tests; 2 range improvements; seeded 85 acres of cultural areas; to protect 4 ranch ponds and developed 2 ranch wells for better livestock distribution; built 1.5 miles of terrace outlets, and 0.5 miles of diversions.

Other supplementary practices to promote conservation, such as contouring, brush shaving, gully plugs and brush dams are not kept on record by the District.

Soil improving crops are showing up well after the recent sleet and rain. Bob Mansfield reports a good stand of Hubam Clover on both sandstone and newly planted areas. Wilford Jeffcoat reports that he has collected late last fall 3 bushels of Hubam seed from the standing stalks and that he has had excellent results from the seed that he planted at that time are coming back to partial stands. The folks along the Lower Turkey Road have been the most interested in the soil conservation work in cooperation with the District. Although planting has not been completed in this area, several ranchers have started soil saving conservation practices.

Hubert Risinger reports that a pasture he rested last summer and fall has carried 20 cows this winter and are without supplemental feed, and the cows stayed in good condition. Mr. Risinger rested pasture as part of his conservation plan.

SHOWER HELD AT MEDINA FOR POPULAR COUPLE

A very lovely shower was given in the Home Economics Cottage of the Medina High School last Saturday night honoring Miss Janie Whitehead and Butler MacNaughton who will be married in the Medina Baptist Church Sunday afternoon at 3 o'clock.

Hostesses were Mrs. Hubert Mayo, Mrs. Ben Adams, Mrs. J. H. Lewis, Mrs. L. A. Whitehead, Mrs. R. B. Whitehead, Mrs. Grover G. McHaney, Mrs. W. W. LeMoine, Mrs. Val Click, Mrs. Mamie Stokes and Mrs. Charlie Keese.

The refreshment table was covered with a lovely arrangement of cut flowers and was presented as the gift table.

Those who either contributed gifts or were present at the delightful occasion were Mrs. Janie Fox, Mrs. and Mrs. Orville Johnson, Mrs. Hopson Kerr, Mrs. Shannon Nell Watson, Mrs. J. L. Digby, Mrs. Ed Hatfield, Mrs. E. Justice, Mary LaSharpton, La Nelle Hudgins, Mary Ann Hudgins, Mrs. Bill Whitehead, Dorothy Ann Whitehead, Mrs. and Mrs. H. L. Bailey, Mrs. L. A. Whitehead, Frances Bell, Floyd Mayfield, Mrs. Mattie Mayfield, Mrs. Ben Green, J. H. Lewis, Floyd Mayfield, Mrs. Sandy Stokes, Dorothy Lee Stokes, Mrs. Cy McHaney, Mrs. Ed McHaney, Mrs. Stanley Mrs. K. E. Lewis, Mrs. Alice Dean Mayfield, Mrs. Lora Adams, Mrs. Hal Adams, Mrs. Ben Adams, Mrs. Whitehead, Mr. and Mrs. Russel Kennedy, Mr. and Mrs. Jesse Mayfield, Mrs. John Mansfield, Mrs. Charlie Johnson, Mrs. O. P. Baker, Mr. and Mrs. B. Mansfield, Mrs. Walter Mayfield, Mrs. Walter Mayfield, Mrs. Georgia Faye Mayfield, Mrs. Jewell Mayfield, Mrs. Jewell Mayfield, Mrs. Mary Mayfield, Mrs. Mary Mayfield, Mrs. Mary

The Bandera Bulletin

Published on Friday

Entered [illegible] Bandera, Texas, for by of Congress of March 3, 1879.

BANNER PUBLISHING CO.
MRS. JOHN V. SAUL, Business Manager

[illegible] $2.00 per year
[illegible] of [illegible]

The Passing of the Texas Longhorns

To mention the word "longhorn" at once suggests Texas. Here the Longhorn cattle were most numerous, where the range was open and free. But now they have gone "up the trail" for the last time, along with the covered wagon and the redskin. Many middle-aged people living here in Bandera remember never saw a real Texas longhorn steer, for with the coming of railroads into Texas the longhorns faded out. Improved methods of shipping cattle in boxcars to market without herding them, so stockmen began raising better breeds, and in just a few years the native longhorn was practically gone. Today a few are to be found in [illegible]

[illegible] HAVE BEEN A CONTEST.

[illegible] the Texas Longhorn is doubtful. It was not [illegible] brought from Spain to the [illegible] [illegible] [illegible]

RYAN'S RED & WHITE STORE

FRIDAY AND SATURDAY
SPECIALS

CRISCO, pound can	38c
BRITE, large package	29c
SUGAR, Pure Imperial Cane, 5 pound bag	44c
CIGARETTES, All Popular Brands, carton	$1.85
MARGARINE, Sunspun, in Quarters, pound	32c
PORK AND BEANS, Sunspun, 2 tall cans	23c
Hi-LEX, pint 8c quart 11c half gallon	27c
PAAS EASTER EGG DYE, package	8c

A little classified ad in the Bulletin will help you to sell that house and lot, anything you wish to sell. Try it. Our classified rates are only 3 cents per word per week.

DRUGS. GIFTS. CANDY. Cosmetics

RELIABLE SERVICE

SCHOOL SUPPLIES

FOUNTAIN SERVICE UNEXCELLED

Prescriptions Compounded From the Purest Drugs

A Registered Pharmacist is Duty at All Times

The Frontier Drug

MR. & MRS. HAROLD BROOKS

For Your Easter CORSAGE

For eternally thrilling Easter Corsages and artful gayety

MEADOWS' FLOWER SHOP

BANDERA, TEXAS

Phone 81

After hours: Phone 811-W-3

THE STATE OF TEXAS

To Lonnie Grey and Grady Hall, Constables of the County of Jake A. Newsom — Greeting:

You and each of you are hereby commanded to summon Jake A. Newsom if he be found in your County, to appear before the Honorable County Court of Bandera County, Texas, at the Court House thereof, in Bandera, Texas, at 10:00 o'clock A. M. of the first Monday after the expiration of forty-two days from the publication hereof, then and there to answer a petition filed in said Court on the 26th day of February, A. D. 1951, by Ernest E. Newsom, Administrator of the Estate of Ernest Newsom, deceased, and Ernest E. Newsom, Administrator of the Estate of Ernest Newsom, deceased, as Plaintiffs, against Jake A. Newsom, as Defendant, the nature of which suit is as follows, to-wit:

Said Plaintiffs allege that they are the owners of the following described property, to-wit: [illegible] and that the Defendant has wrongfully taken possession of said property and refuses to deliver the same to Plaintiffs, to their damage in the sum of $1,000.00, for which they pray judgment, and for writ of sequestration, and for costs of suit.

Herein fail not, but have you before said Court at said time and place, this writ, with your return thereon, showing how you have executed the same.

Given under my hand and the seal of said Court, at office in Bandera, Texas, this the 26th day of February, A. D. 1951.

EUGENE L. HAYES
County Clerk, Bandera County, Texas

(SEAL)

EUGENE L. HAYES
County Clerk of Bandera County, Texas

By Mrs. Sue Gay, Deputy

(3-9-4tc)

Mr. and Mrs. Charles Seale of Medina were Bandera visitors Monday.

Mr. and Mrs. Eddie Hooker and sons visited homefolks in Bandera Sunday.

Mr. and Mrs. Wallace Laurence had as guests last weekend Mr. and Mrs. Harry Cordle of Marshall City, Iowa.

Miss Billie Marie Clark of San Antonio spent the week-end with her parents, Mr. and Mrs. Zack Clark.

Mr. and Mrs. Neal D. Taylor of Medina moved to Bandera this week and will make their home among us.

Mr. and Mrs. Maurice Stevens and children of Andrews spent the week-end with his parents, Mr. and Mrs. Vic Stevens.

Miss Etta Knod was the guest of Miss Elizabeth Mickelson Saturday. Miss Knod holds a position with Acme Fast Freight Company in San Antonio.

Mr. and Mrs. W. B. Caskey and Mrs. Billy Joe Georgetown of Mr. and Mrs. Charles Crabb of Menard were in Bandera last Sunday and visited Frontier Times Museum.

Mrs. Claude I. Miller, Mrs. L. T. Smith and little Miss Marolyn Davis went to Uvalde Tuesday to visit Mrs. W. D. Miller who has been ill out in some time now.

Mr. and Mrs. F. C. Cargill have moved to Bandera from Houston, and are now making their home in Richard Wheeler's house on A. D. Hall. Mr. Cargill is an electrician and connected with Bandera Electric Co-op.

Frederick Collier of Collier of Texas Oil Company, Houston, was a visitor at our office Saturday morning. He was accompanied to Bandera by his wife and some of the children. They were visiting relatives in Texas.

Guests of Mr. and Mrs. Ernest Hall Sunday were Mr. and Mrs. E. W. Lane and daughter, Mary Ann of Corpus Christi and Mrs. Nolia Hall of Bandera.

Mr. and Mrs. Pierce Bell of Dallas were guests of Mr. and Mrs. Bert Bell Sunday.

Mr. and Mrs. Ed Lee Lindley and daughter, Miss Mary Lee of Houston were guests of Mr. and Mrs. Lindley's parents, Mr. and Mrs. Ed Lindley, Sr. last Sunday.

The Methodist Ladies Aid Society met Monday afternoon in the home of Mrs. Ben Hall. Mrs. Hall was assisted in entertaining by Mrs. Ben Hall, Jr. Those present were Mrs. Ben Hall, Mrs. Ben Hall, Jr., Mrs. Ben Hall, III, Mrs. Ben Hall, IV, Mrs. Ben Hall, V, Mrs. Ben Hall, VI, Mrs. Ben Hall, VII, Mrs. Ben Hall, VIII, Mrs. Ben Hall, IX, Mrs. Ben Hall, X, Mrs. Ben Hall, XI, Mrs. Ben Hall, XII, Mrs. Ben Hall, XIII, Mrs. Ben Hall, XIV, Mrs. Ben Hall, XV, Mrs. Ben Hall, XVI, Mrs. Ben Hall, XVII, Mrs. Ben Hall, XVIII, Mrs. Ben Hall, XIX, Mrs. Ben Hall, XX, Mrs. Ben Hall, XXI, Mrs. Ben Hall, XXII, Mrs. Ben Hall, XXIII, Mrs. Ben Hall, XXIV, Mrs. Ben Hall, XXV, Mrs. Ben Hall, XXVI, Mrs. Ben Hall, XXVII, Mrs. Ben Hall, XXVIII, Mrs. Ben Hall, XXIX, Mrs. Ben Hall, XXX, Mrs. Ben Hall, XXXI, Mrs. Ben Hall, XXXII, Mrs. Ben Hall, XXXIII, Mrs. Ben Hall, XXXIV, Mrs. Ben Hall, XXXV, Mrs. Ben Hall, XXXVI, Mrs. Ben Hall, XXXVII, Mrs. Ben Hall, XXXVIII, Mrs. Ben Hall, XXXIX, Mrs. Ben Hall, XL, Mrs. Ben Hall, XLI, Mrs. Ben Hall, XLII, Mrs. Ben Hall, XLIII, Mrs. Ben Hall, XLIV, Mrs. Ben Hall, XLV, Mrs. Ben Hall, XLVI, Mrs. Ben Hall, XLVII, Mrs. Ben Hall, XLVIII, Mrs. Ben Hall, XLIX, Mrs. Ben Hall, L, Mrs. Ben Hall, LI, Mrs. Ben Hall, LII, Mrs. Ben Hall, LIII, Mrs. Ben Hall, LIV, Mrs. Ben Hall, LV, Mrs. Ben Hall, LVI, Mrs. Ben Hall, LVII, Mrs. Ben Hall, LVIII, Mrs. Ben Hall, LIX, Mrs. Ben Hall, LX, Mrs. Ben Hall, LXI, Mrs. Ben Hall, LXII, Mrs. Ben Hall, LXIII, Mrs. Ben Hall, LXIV, Mrs. Ben Hall, LXV, Mrs. Ben Hall, LXVI, Mrs. Ben Hall, LXVII, Mrs. Ben Hall, LXVIII, Mrs. Ben Hall, LXIX, Mrs. Ben Hall, LXX, Mrs. Ben Hall, LXXI, Mrs. Ben Hall, LXXII, Mrs. Ben Hall, LXXIII, Mrs. Ben Hall, LXXIV, Mrs. Ben Hall, LXXV, Mrs. Ben Hall, LXXVI, Mrs. Ben Hall, LXXVII, Mrs. Ben Hall, LXXVIII, Mrs. Ben Hall, LXXIX, Mrs. Ben Hall, LXXX, Mrs. Ben Hall, LXXXI, Mrs. Ben Hall, LXXXII, Mrs. Ben Hall, LXXXIII, Mrs. Ben Hall, LXXXIV, Mrs. Ben Hall, LXXXV, Mrs. Ben Hall, LXXXVI, Mrs. Ben Hall, LXXXVII, Mrs. Ben Hall, LXXXVIII, Mrs. Ben Hall, LXXXIX, Mrs. Ben Hall, XC, Mrs. Ben Hall, XCI, Mrs. Ben Hall, XCII, Mrs. Ben Hall, XCIII, Mrs. Ben Hall, XCIV, Mrs. Ben Hall, XCV, Mrs. Ben Hall, XCVI, Mrs. Ben Hall, XCVII, Mrs. Ben Hall, XCVIII, Mrs. Ben Hall, XCIX, Mrs. Ben Hall, C, Mrs. Ben Hall, CI, Mrs. Ben Hall, CII, Mrs. Ben Hall, CIII, Mrs. Ben Hall, CIV, Mrs. Ben Hall, CV, Mrs. Ben Hall, CVI, Mrs. Ben Hall, CVII, Mrs. Ben Hall, CVIII, Mrs. Ben Hall, CIX, Mrs. Ben Hall, CX, Mrs. Ben Hall, CXI, Mrs. Ben Hall, CXII, Mrs. Ben Hall, CXIII, Mrs. Ben Hall, CXIV, Mrs. Ben Hall, CXV, Mrs. Ben Hall, CXVI, Mrs. Ben Hall, CXVII, Mrs. Ben Hall, CXVIII, Mrs. Ben Hall, CXIX, Mrs. Ben Hall, CXX, Mrs. Ben Hall, CXXI, Mrs. Ben Hall, CXXII, Mrs. Ben Hall, CXXIII, Mrs. Ben Hall, CXXIV, Mrs. Ben Hall, CXXV, Mrs. Ben Hall, CXXVI, Mrs. Ben Hall, CXXVII, Mrs. Ben Hall, CXXVIII, Mrs. Ben Hall, CXXIX, Mrs. Ben Hall, CXXX, Mrs. Ben Hall, CXXXI, Mrs. Ben Hall, CXXXII, Mrs. Ben Hall, CXXXIII, Mrs. Ben Hall, CXXXIV, Mrs. Ben Hall, CXXXV, Mrs. Ben Hall, CXXXVI, Mrs. Ben Hall, CXXXVII, Mrs. Ben Hall, CXXXVIII, Mrs. Ben Hall, CXXXIX, Mrs. Ben Hall, CXL, Mrs. Ben Hall, CXLI, Mrs. Ben Hall, CXLII, Mrs. Ben Hall, CXLIII, Mrs. Ben Hall, CXLIV, Mrs. Ben Hall, CXLV, Mrs. Ben Hall, CXLVI, Mrs. Ben Hall, CXLVII, Mrs. Ben Hall, CXLVIII, Mrs. Ben Hall, CXLIX, Mrs. Ben Hall, CL, Mrs. Ben Hall, CLI, Mrs. Ben Hall, CLII, Mrs. Ben Hall, CLIII, Mrs. Ben Hall, CLIV, Mrs. Ben Hall, CLV, Mrs. Ben Hall, CLVI, Mrs. Ben Hall, CLVII, Mrs. Ben Hall, CLVIII, Mrs. Ben Hall, CLIX, Mrs. Ben Hall, CLX, Mrs. Ben Hall, CLXI, Mrs. Ben Hall, CLXII, Mrs. Ben Hall, CLXIII, Mrs. Ben Hall, CLXIV, Mrs. Ben Hall, CLXV, Mrs. Ben Hall, CLXVI, Mrs. Ben Hall, CLXVII, Mrs. Ben Hall, CLXVIII, Mrs. Ben Hall, CLXIX, Mrs. Ben Hall, CLXX, Mrs. Ben Hall, CLXXI, Mrs. Ben Hall, CLXXII, Mrs. Ben Hall, CLXXIII, Mrs. Ben Hall, CLXXIV, Mrs. Ben Hall, CLXXV, Mrs. Ben Hall, CLXXVI, Mrs. Ben Hall, CLXXVII, Mrs. Ben Hall, CLXXVIII, Mrs. Ben Hall, CLXXIX, Mrs. Ben Hall, CLXXX, Mrs. Ben Hall, CLXXXI, Mrs. Ben Hall, CLXXXII, Mrs. Ben Hall, CLXXXIII, Mrs. Ben Hall, CLXXXIV, Mrs. Ben Hall, CLXXXV, Mrs. Ben Hall, CLXXXVI, Mrs. Ben Hall, CLXXXVII, Mrs. Ben Hall, CLXXXVIII, Mrs. Ben Hall, CLXXXIX, Mrs. Ben Hall, CXC, Mrs. Ben Hall, CXCI, Mrs. Ben Hall, CXCII, Mrs. Ben Hall, CXCIII, Mrs. Ben Hall, CXCIV, Mrs. Ben Hall, CXCV, Mrs. Ben Hall, CXCVI, Mrs. Ben Hall, CXCVII, Mrs. Ben Hall, CXCVIII, Mrs. Ben Hall, CXCIX, Mrs. Ben Hall, CC, Mrs. Ben Hall, CCI, Mrs. Ben Hall, CCII, Mrs. Ben Hall, CCIII, Mrs. Ben Hall, CCIV, Mrs. Ben Hall, CCV, Mrs. Ben Hall, CCVI, Mrs. Ben Hall, CCVII, Mrs. Ben Hall, CCVIII, Mrs. Ben Hall, CCIX, Mrs. Ben Hall, CCX, Mrs. Ben Hall, CCXI, Mrs. Ben Hall, CCXII, Mrs. Ben Hall, CCXIII, Mrs. Ben Hall, CCXIV, Mrs. Ben Hall, CCXV, Mrs. Ben Hall, CCXVI, Mrs. Ben Hall, CCXVII, Mrs. Ben Hall, CCXVIII, Mrs. Ben Hall, CCXIX, Mrs. Ben Hall, CCXX, Mrs. Ben Hall, CCXXI, Mrs. Ben Hall, CCXXII, Mrs. Ben Hall, CCXXIII, Mrs. Ben Hall, CCXXIV, Mrs. Ben Hall, CCXXV, Mrs. Ben Hall, CCXXVI, Mrs. Ben Hall, CCXXVII, Mrs. Ben Hall, CCXXVIII, Mrs. Ben Hall, CCXXIX, Mrs. Ben Hall, CCXXX, Mrs. Ben Hall, CCXXXI, Mrs. Ben Hall, CCXXXII, Mrs. Ben Hall, CCXXXIII, Mrs. Ben Hall, CCXXXIV, Mrs. Ben Hall, CCXXXV, Mrs. Ben Hall, CCXXXVI, Mrs. Ben Hall, CCXXXVII, Mrs. Ben Hall, CCXXXVIII, Mrs. Ben Hall, CCXXXIX, Mrs. Ben Hall, CCXL, Mrs. Ben Hall, CCXLI, Mrs. Ben Hall, CCXLII, Mrs. Ben Hall, CCXLIII, Mrs. Ben Hall, CCXLIV, Mrs. Ben Hall, CCXLV, Mrs. Ben Hall, CCXLVI, Mrs. Ben Hall, CCXLVII, Mrs. Ben Hall, CCXLVIII, Mrs. Ben Hall, CCXLIX, Mrs. Ben Hall, CCL, Mrs. Ben Hall, CCLI, Mrs. Ben Hall, CCLII, Mrs. Ben Hall, CCLIII, Mrs. Ben Hall, CCLIV, Mrs. Ben Hall, CCLV, Mrs. Ben Hall, CCLVI, Mrs. Ben Hall, CCLVII, Mrs. Ben Hall, CCLVIII, Mrs. Ben Hall, CCLIX, Mrs. Ben Hall, CCLX, Mrs. Ben Hall, CCLXI, Mrs. Ben Hall, CCLXII, Mrs. Ben Hall, CCLXIII, Mrs. Ben Hall, CCLXIV, Mrs. Ben Hall, CCLXV, Mrs. Ben Hall, CCLXVI, Mrs. Ben Hall, CCLXVII, Mrs. Ben Hall, CCLXVIII, Mrs. Ben Hall, CCLXIX, Mrs. Ben Hall, CCLXX, Mrs. Ben Hall, CCLXXI, Mrs. Ben Hall, CCLXXII, Mrs. Ben Hall, CCLXXIII, Mrs. Ben Hall, CCLXXIV, Mrs. Ben Hall, CCLXXV, Mrs. Ben Hall, CCLXXVI, Mrs. Ben Hall, CCLXXVII, Mrs. Ben Hall, CCLXXVIII, Mrs. Ben Hall, CCLXXIX, Mrs. Ben Hall, CCLXXX, Mrs. Ben Hall, CCLXXXI, Mrs. Ben Hall, CCLXXXII, Mrs. Ben Hall, CCLXXXIII, Mrs. Ben Hall, CCLXXXIV, Mrs. Ben Hall, CCLXXXV, Mrs. Ben Hall, CCLXXXVI, Mrs. Ben Hall, CCLXXXVII, Mrs. Ben Hall, CCLXXXVIII, Mrs. Ben Hall, CCLXXXIX, Mrs. Ben Hall, CCXC, Mrs. Ben Hall, CCXCI, Mrs. Ben Hall, CCXCII, Mrs. Ben Hall, CCXCIII, Mrs. Ben Hall, CCXCIV, Mrs. Ben Hall, CCXCV, Mrs. Ben Hall, CCXCVI, Mrs. Ben Hall, CCXCVII, Mrs. Ben Hall, CCXCVIII, Mrs. Ben Hall, CCXCIX, Mrs. Ben Hall, CCC, Mrs. Ben Hall, CCCI, Mrs. Ben Hall, CCCII, Mrs. Ben Hall, CCCIII, Mrs. Ben Hall, CCCIV, Mrs. Ben Hall, CCCV, Mrs. Ben Hall, CCCVI, Mrs. Ben Hall, CCCVII, Mrs. Ben Hall, CCCVIII, Mrs. Ben Hall, CCCIX, Mrs. Ben Hall, CCCX, Mrs. Ben Hall, CCCXI, Mrs. Ben Hall, CCCXII, Mrs. Ben Hall, CCCXIII, Mrs. Ben Hall, CCCXIV, Mrs. Ben Hall, CCCXV, Mrs. Ben Hall, CCCXVI, Mrs. Ben Hall, CCCXVII, Mrs. Ben Hall, CCCXVIII, Mrs. Ben Hall, CCCXIX, Mrs. Ben Hall, CCCXX, Mrs. Ben Hall, CCCXXI, Mrs. Ben Hall, CCCXXII, Mrs. Ben Hall, CCCXXIII, Mrs. Ben Hall, CCCXXIV, Mrs. Ben Hall, CCCXXV, Mrs. Ben Hall, CCCXXVI, Mrs. Ben Hall, CCCXXVII, Mrs. Ben Hall, CCCXXVIII, Mrs. Ben Hall, CCCXXIX, Mrs. Ben Hall, CCCXXX, Mrs. Ben Hall, CCCXXXI, Mrs. Ben Hall, CCCXXXII, Mrs. Ben Hall, CCCXXXIII, Mrs. Ben Hall, CCCXXXIV, Mrs. Ben Hall, CCCXXXV, Mrs. Ben Hall, CCCXXXVI, Mrs. Ben Hall, CCCXXXVII, Mrs. Ben Hall, CCCXXXVIII, Mrs. Ben Hall, CCCXXXIX, Mrs. Ben Hall, CCCXL, Mrs. Ben Hall, CCCXLI, Mrs. Ben Hall, CCCXLII, Mrs. Ben Hall, CCCXLIII, Mrs. Ben Hall, CCCXLIV, Mrs. Ben Hall, CCCXLV, Mrs. Ben Hall, CCCXLVI, Mrs. Ben Hall, CCCXLVII, Mrs. Ben Hall, CCCXLVIII, Mrs. Ben Hall, CCCXLIX, Mrs. Ben Hall, CCCL, Mrs. Ben Hall, CCCLI, Mrs. Ben Hall, CCCLII, Mrs. Ben Hall, CCCLIII, Mrs. Ben Hall, CCCLIV, Mrs. Ben Hall, CCCLV, Mrs. Ben Hall, CCCLVI, Mrs. Ben Hall, CCCLVII, Mrs. Ben Hall, CCCLVIII, Mrs. Ben Hall, CCCLIX, Mrs. Ben Hall, CCCLX, Mrs. Ben Hall, CCCLXI, Mrs. Ben Hall, CCCLXII, Mrs. Ben Hall, CCCLXIII, Mrs. Ben Hall, CCCLXIV, Mrs. Ben Hall, CCCLXV, Mrs. Ben Hall, CCCLXVI, Mrs. Ben Hall, CCCLXVII, Mrs. Ben Hall, CCCLXVIII, Mrs. Ben Hall, CCCLXIX, Mrs. Ben Hall, CCCLXX, Mrs. Ben Hall, CCCLXXI, Mrs. Ben Hall, CCCLXXII, Mrs. Ben Hall, CCCLXXIII, Mrs. Ben Hall, CCCLXXIV, Mrs. Ben Hall, CCCLXXV, Mrs. Ben Hall, CCCLXXVI, Mrs. Ben Hall, CCCLXXVII, Mrs. Ben Hall, CCCLXXVIII, Mrs. Ben Hall, CCCLXXIX, Mrs. Ben Hall, CCCLXXX, Mrs. Ben Hall, CCCLXXXI, Mrs. Ben Hall, CCCLXXXII, Mrs. Ben Hall, CCCLXXXIII, Mrs. Ben Hall, CCCLXXXIV, Mrs. Ben Hall, CCCLXXXV, Mrs. Ben Hall, CCCLXXXVI, Mrs. Ben Hall, CCCLXXXVII, Mrs. Ben Hall, CCCLXXXVIII, Mrs. Ben Hall, CCCLXXXIX, Mrs. Ben Hall, CCCXC, Mrs. Ben Hall, CCCXCI, Mrs. Ben Hall, CCCXCII, Mrs. Ben Hall, CCCXCIII, Mrs. Ben Hall, CCCXCIV, Mrs. Ben Hall, CCCXCV, Mrs. Ben Hall, CCCXCVI, Mrs. Ben Hall, CCCXCVII, Mrs. Ben Hall, CCCXCVIII, Mrs. Ben Hall, CCCXCIX, Mrs. Ben Hall, CD, Mrs. Ben Hall, CDI, Mrs. Ben Hall, CDII, Mrs. Ben Hall, CDIII, Mrs. Ben Hall, CDIV, Mrs. Ben Hall, CDV, Mrs. Ben Hall, CDVI, Mrs. Ben Hall, CDVII, Mrs. Ben Hall, CDVIII, Mrs. Ben Hall, CDIX, Mrs. Ben Hall, CDX, Mrs. Ben Hall, CDXI, Mrs. Ben Hall, CDXII, Mrs. Ben Hall, CDXIII, Mrs. Ben Hall, CDXIV, Mrs. Ben Hall, CDXV, Mrs. Ben Hall, CDXVI, Mrs. Ben Hall, CDXVII, Mrs. Ben Hall, CDXVIII, Mrs. Ben Hall, CDXIX, Mrs. Ben Hall, CDXX, Mrs. Ben Hall, CDXXI, Mrs. Ben Hall, CDXXII, Mrs. Ben Hall, CDXXIII, Mrs. Ben Hall, CDXXIV, Mrs. Ben Hall, CDXXV, Mrs. Ben Hall, CDXXVI, Mrs. Ben Hall, CDXXVII, Mrs. Ben Hall, CDXXVIII, Mrs. Ben Hall, CDXXIX, Mrs. Ben Hall, CDXXX, Mrs. Ben Hall, CDXXXI, Mrs. Ben Hall, CDXXXII, Mrs. Ben Hall, CDXXXIII, Mrs. Ben Hall, CDXXXIV, Mrs. Ben Hall, CDXXXV, Mrs. Ben Hall, CDXXXVI, Mrs. Ben Hall, CDXXXVII, Mrs. Ben Hall, CDXXXVIII, Mrs. Ben Hall, CDXXXIX, Mrs. Ben Hall, CDXL, Mrs. Ben Hall, CDXLI, Mrs. Ben Hall, CDXLII, Mrs. Ben Hall, CDXLIII, Mrs. Ben Hall, CDXLIV, Mrs. Ben Hall, CDXLV, Mrs. Ben Hall, CDXLVI, Mrs. Ben Hall, CDXLVII, Mrs. Ben Hall, CDXLVIII, Mrs. Ben Hall, CDXLIX, Mrs. Ben Hall, CDL, Mrs. Ben Hall, CDLI, Mrs. Ben Hall, CDLII, Mrs. Ben Hall, CDLIII, Mrs. Ben Hall, CDLIV, Mrs. Ben Hall, CDLV, Mrs. Ben Hall, CDLVI, Mrs. Ben Hall, CDLVII, Mrs. Ben Hall, CDLVIII, Mrs. Ben Hall, CDLIX, Mrs. Ben Hall, CDLX, Mrs. Ben Hall, CDLXI, Mrs. Ben Hall, CDLXII, Mrs. Ben Hall, CDLXIII, Mrs. Ben Hall, CDLXIV, Mrs. Ben Hall, CDLXV, Mrs. Ben Hall, CDLXVI, Mrs. Ben Hall, CDLXVII, Mrs. Ben Hall, CDLXVIII, Mrs. Ben Hall, CDLXIX, Mrs. Ben Hall, CDLXX, Mrs. Ben Hall, CDLXXI, Mrs. Ben Hall, CDLXXII, Mrs. Ben Hall, CDLXXIII, Mrs. Ben Hall, CDLXXIV, Mrs. Ben Hall, CDLXXV, Mrs. Ben Hall, CDLXXVI, Mrs. Ben Hall, CDLXXVII, Mrs. Ben Hall, CDLXXVIII, Mrs. Ben Hall, CDLXXIX, Mrs. Ben Hall, CDLXXX, Mrs. Ben Hall, CDLXXXI, Mrs. Ben Hall, CDLXXXII, Mrs. Ben Hall, CDLXXXIII, Mrs. Ben Hall, CDLXXXIV, Mrs. Ben Hall, CDLXXXV, Mrs. Ben Hall, CDLXXXVI, Mrs. Ben Hall, CDLXXXVII, Mrs. Ben Hall, CDLXXXVIII, Mrs. Ben Hall, CDLXXXIX, Mrs. Ben Hall, CDXC, Mrs. Ben Hall, CDXCI, Mrs. Ben Hall, CDXCII, Mrs. Ben Hall, CDXCIII, Mrs. Ben Hall, CDXCIV, Mrs. Ben Hall, CDXCV, Mrs. Ben Hall, CDXCVI, Mrs. Ben Hall, CDXCVII, Mrs. Ben Hall, CDXCVIII, Mrs. Ben Hall, CDXCIX, Mrs. Ben Hall, CM, Mrs. Ben Hall, CMI, Mrs. Ben Hall, CMII, Mrs. Ben Hall, CMIII, Mrs. Ben Hall, CMIV, Mrs. Ben Hall, CMV, Mrs. Ben Hall, CMVI, Mrs. Ben Hall, CMVII, Mrs. Ben Hall, CMVIII, Mrs. Ben Hall, CMIX, Mrs. Ben Hall, CMX, Mrs. Ben Hall, CMXI, Mrs. Ben Hall, CMXII, Mrs. Ben Hall, CMXIII, Mrs. Ben Hall, CMXIV, Mrs. Ben Hall, CMXV, Mrs. Ben Hall, CMXVI, Mrs. Ben Hall, CMXVII, Mrs. Ben Hall, CMXVIII, Mrs. Ben Hall, CMXIX, Mrs. Ben Hall, CMXX, Mrs. Ben Hall, CMXXI, Mrs. Ben Hall, CMXXII, Mrs. Ben Hall, CMXXIII, Mrs. Ben Hall, CMXXIV, Mrs. Ben Hall, CMXXV, Mrs. Ben Hall, CMXXVI, Mrs. Ben Hall, CMXXVII, Mrs. Ben Hall, CMXXVIII, Mrs. Ben Hall, CMXXIX, Mrs. Ben Hall, CMXXX, Mrs. Ben Hall, CMXXXI, Mrs. Ben Hall, CMXXXII, Mrs. Ben Hall, CMXXXIII, Mrs. Ben Hall, CMXXXIV, Mrs. Ben Hall, CMXXXV, Mrs. Ben Hall, CMXXXVI, Mrs. Ben Hall, CMXXXVII, Mrs. Ben Hall, CMXXXVIII, Mrs. Ben Hall, CMXXXIX, Mrs. Ben Hall, CMXL, Mrs. Ben Hall, CMXLI, Mrs. Ben Hall, CMXLII, Mrs. Ben Hall, CMXLIII, Mrs. Ben Hall, CMXLIV, Mrs. Ben Hall, CMXLV, Mrs. Ben Hall, CMXLVI, Mrs. Ben Hall, CMXLVII, Mrs. Ben Hall, CMXLVIII, Mrs. Ben Hall, CMXLIX, Mrs. Ben Hall, CML, Mrs. Ben Hall, CMLI, Mrs. Ben Hall, CMLII, Mrs. Ben Hall, CMLIII, Mrs. Ben Hall, CMLIV, Mrs. Ben Hall, CMLV, Mrs. Ben Hall, CMLVI, Mrs. Ben Hall, CMLVII, Mrs. Ben Hall, CMLVIII, Mrs. Ben Hall, CMLIX, Mrs. Ben Hall, CMLX, Mrs. Ben Hall, CMLXI, Mrs. Ben Hall, CMLXII, Mrs. Ben Hall, CMLXIII, Mrs. Ben Hall, CMLXIV, Mrs. Ben Hall, CMLXV, Mrs. Ben Hall, CMLXVI, Mrs. Ben Hall, CMLXVII, Mrs. Ben Hall, CMLXVIII, Mrs. Ben Hall, CMLXIX, Mrs. Ben Hall, CMLXX, Mrs. Ben Hall, CMLXXI, Mrs. Ben Hall, CMLXXII, Mrs. Ben Hall, CMLXXIII, Mrs. Ben Hall, CMLXXIV, Mrs. Ben Hall, CMLXXV, Mrs. Ben Hall, CMLXXVI, Mrs. Ben Hall, CMLXXVII, Mrs. Ben Hall, CMLXXVIII, Mrs. Ben Hall, CMLXXIX, Mrs. Ben Hall, CMLXXX, Mrs. Ben Hall, CMLXXXI, Mrs. Ben Hall, CMLXXXII, Mrs. Ben Hall, CMLXXXIII, Mrs. Ben Hall, CMLXXXIV, Mrs. Ben Hall, CMLXXXV, Mrs. Ben Hall, CMLXXXVI, Mrs. Ben Hall, CMLXXXVII, Mrs. Ben Hall, CMLXXXVIII, Mrs. Ben Hall, CMLXXXIX, Mrs. Ben Hall, CMXC, Mrs. Ben Hall, CMXCI, Mrs. Ben Hall, CMXCII, Mrs. Ben Hall, CMXCIII, Mrs. Ben Hall, CMXCIV, Mrs. Ben Hall, CMXCV, Mrs. Ben Hall, CMXCVI, Mrs. Ben Hall, CMXCVII, Mrs. Ben Hall, CMXCVIII, Mrs. Ben Hall, CMXCIX, Mrs. Ben Hall, CM, Mrs. Ben Hall, CMI, Mrs. Ben Hall, CMII, Mrs. Ben Hall, CMIII, Mrs. Ben Hall, CMIV, Mrs. Ben Hall, CMV, Mrs. Ben Hall, CMVI, Mrs. Ben Hall, CMVII, Mrs. Ben Hall, CMVIII, Mrs. Ben Hall, CMIX, Mrs. Ben Hall, CMX, Mrs. Ben Hall, CMXI, Mrs. Ben Hall, CMXII, Mrs. Ben Hall, CMXIII, Mrs. Ben Hall, CMXIV, Mrs. Ben Hall, CMXV, Mrs. Ben Hall, CMXVI, Mrs. Ben Hall, CMXVII, Mrs. Ben Hall, CMXVIII, Mrs. Ben Hall, CMXIX, Mrs. Ben Hall, CMXX, Mrs. Ben Hall, CMXXI, Mrs. Ben Hall, CMXXII, Mrs. Ben Hall, CMXXIII, Mrs. Ben Hall, CMXXIV, Mrs. Ben Hall, CMXXV, Mrs. Ben Hall, CMXXVI, Mrs. Ben Hall, CMXXVII, Mrs. Ben Hall, CMXXVIII, Mrs. Ben Hall, CMXXIX, Mrs. Ben Hall, CMXXX, Mrs. Ben Hall, CMXXXI, Mrs. Ben Hall, CMXXXII, Mrs. Ben Hall, CMXXXIII, Mrs. Ben Hall, CMXXXIV, Mrs. Ben Hall, CMXXXV, Mrs. Ben Hall, CMXXXVI, Mrs. Ben Hall, CMXXXVII, Mrs. Ben Hall, CMXXXVIII, Mrs. Ben Hall, CMXXXIX, Mrs. Ben Hall, CMXL, Mrs. Ben Hall, CMXLI, Mrs. Ben Hall, CMXLII, Mrs. Ben Hall, CMXLIII, Mrs. Ben Hall, CMXLIV, Mrs. Ben Hall, CMXLV, Mrs. Ben Hall, CMXLVI, Mrs. Ben Hall, CMXLVII, Mrs. Ben Hall, CMXLVIII, Mrs. Ben Hall, CMXLIX, Mrs. Ben Hall, CML, Mrs. Ben Hall, CMLI, Mrs. Ben Hall, CMLII, Mrs. Ben Hall, CMLIII, Mrs. Ben Hall, CMLIV, Mrs. Ben Hall, CMLV, Mrs. Ben Hall, CMLVI, Mrs. Ben Hall, CMLVII, Mrs. Ben Hall, CMLVIII, Mrs. Ben Hall, CMLIX, Mrs. Ben Hall, CMLX, Mrs. Ben Hall, CMLXI, Mrs. Ben Hall, CMLXII, Mrs. Ben Hall, CMLXIII, Mrs. Ben Hall, CMLXIV, Mrs. Ben Hall, CMLXV, Mrs. Ben Hall, CMLXVI, Mrs. Ben Hall, CMLXVII, Mrs. Ben Hall, CMLXVIII, Mrs. Ben Hall, CMLXIX, Mrs. Ben Hall, CMLXX, Mrs. Ben Hall, CMLXXI, Mrs. Ben Hall, CMLXXII, Mrs. Ben Hall, CMLXXIII, Mrs. Ben Hall, CMLXXIV, Mrs. Ben Hall, CMLXXV, Mrs. Ben Hall, CMLXXVI, Mrs. Ben Hall, CMLXXVII, Mrs. Ben Hall, CMLXXVIII, Mrs. Ben Hall, CMLXXIX, Mrs. Ben Hall, CMLXXX, Mrs. Ben Hall, CMLXXXI, Mrs. Ben Hall, CMLXXXII, Mrs. Ben Hall, CMLXXXIII, Mrs. Ben Hall, CMLXXXIV, Mrs. Ben Hall, CMLXXXV, Mrs. Ben Hall, CMLXXXVI, Mrs. Ben Hall, CMLXXXVII, Mrs. Ben Hall, CMLXXXVIII, Mrs. Ben Hall, CMLXXXIX, Mrs. Ben Hall, CMXC, Mrs. Ben Hall, CMXCI, Mrs. Ben Hall, CMXCII, Mrs. Ben Hall, CMXCIII, Mrs. Ben Hall, CMXCIV, Mrs. Ben Hall, CMXCV, Mrs. Ben Hall, CMXCVI, Mrs. Ben Hall, CMXCVII, Mrs. Ben Hall, CMXCVIII, Mrs. Ben Hall, CMXCIX, Mrs. Ben Hall, CM, Mrs. Ben Hall, CMI, Mrs. Ben Hall, CMII, Mrs. Ben Hall, CMIII, Mrs. Ben Hall, CMIV, Mrs. Ben Hall, CMV, Mrs. Ben Hall, CMVI, Mrs. Ben Hall, CMVII, Mrs. Ben Hall, CMVIII, Mrs. Ben Hall, CMIX, Mrs. Ben Hall, CMX, Mrs. Ben Hall, CMXI, Mrs. Ben Hall, CMXII, Mrs. Ben Hall, CMXIII, Mrs. Ben Hall, CMXIV, Mrs. Ben Hall, CMXV, Mrs. Ben Hall, CMXVI, Mrs. Ben Hall, CMXVII, Mrs. Ben Hall, CMXVIII, Mrs. Ben Hall, CMXIX, Mrs. Ben Hall, CMXX, Mrs. Ben Hall, CMXXI, Mrs. Ben Hall, CMXXII, Mrs. Ben Hall, CMXXIII, Mrs. Ben Hall, CMXXIV, Mrs. Ben Hall, CMXXV, Mrs. Ben Hall, CMXXVI, Mrs. Ben Hall, CMXXVII, Mrs. Ben Hall, CMXXVIII, Mrs. Ben Hall, CMXXIX, Mrs. Ben Hall, CMXXX, Mrs. Ben Hall, CMXXXI, Mrs. Ben Hall, CMXXXII, Mrs. Ben Hall, CMXXXIII, Mrs. Ben Hall, CMXXXIV, Mrs. Ben Hall, CMXXXV, Mrs. Ben Hall, CMXXXVI, Mrs. Ben Hall, CMXXXVII, Mrs. Ben Hall, CMXXXVIII, Mrs. Ben Hall, CMXXXIX, Mrs. Ben Hall, CMXL, Mrs. Ben Hall, CMXLI, Mrs. Ben Hall, CMXLII, Mrs. Ben Hall, CMXLIII, Mrs. Ben Hall, CMXLIV, Mrs. Ben Hall, CMXLV, Mrs. Ben Hall, CMXLVI, Mrs. Ben Hall, CMXLVII, Mrs. Ben Hall, CMXLVIII, Mrs. Ben Hall, CMXLIX, Mrs. Ben Hall, CML, Mrs. Ben Hall, CMLI, Mrs. Ben Hall, CMLII, Mrs. Ben Hall, CMLIII, Mrs.

MEDINA

N. V. BRALEY, Editor

"There's a chile among ye taking notes, an' faith he'll prout 'em."

Mr. and Mrs. T. C. Megraw spent Sunday in San Antonio visiting old friends and former neighbors.

Earl Weed, general manager on the Kyle ranch was shopping in Medina last Friday.

R. E. Garrison from the West Prong was purchasing ranch supplies in Medina Friday.

Mr. and Mrs. Bert Johnson were loading their trucks with good things to eat for Sunday and some feed for the stock. Set. Salvador

Mrs. Maude Stokes of Medina writes fire and windstorm insurance, general liability insurance, automobile insurance, also follows bonding and rents. Phone 2112.

JOHN W. FEE & SON
General Hauling
Local and Long Distance Hauls. Operating under Specialized Permits from Texas R. R. Commission. Full line moving equipment.
Prompt Service
Careful attention given to loose, unbroken lots.
Medina, Texas

MEDINA DRUG STORE
H. C. COLLBERG, Pharmacist
Rx Prescription Service
Soda Fountain and Novelties
MEDINA, TEXAS

Wier's Garage
Electric and Acetylene Welding
Tractor and Auto Repairing
Motor Tune-Up a Specialty.
Satisfaction Guaranteed
Back of Lewis Filling Station
All Work Guaranteed
ORVILLE WIER
MEDINA, TEXAS

MEDINA INSURANCE AGENCY
Insurance of All Kinds
Real Estate Notary
Phone 64 Residence 57
116 Broadway, Medina, Texas

Shop Early for Easter
DRESSES, BAGS, CHILDREN'S CLOTHES
SPRING MATERIALS
Anything You Need for that Spring Housecleaning
J. E. ADAMS VARIETY STORE
Medina, Texas.

Mr. and Mrs. Harvey Norton from their West Prong ranch were Medina visitors in town Saturday.

Tom Finney, who was born and raised to and around Medina, but moved to New Braunfels about time, are back in Medina Saturday morning enjoying the sunrise, his boyhood and having a few moments of downtown with his friends of former days.

Raymond O'Brien, commodity man on Doggie has purchased a new Ford Cab.

Governor Beauford H. Jester will be in Kerrville Saturday for a speech at the Schreiner Institute.

We understand that Cecil L. Lewis of Austin, son of Mr. and Mrs. H. H. Lewis of this city, was elected to membership in the Phi Beta Kappa Medical fraternity at the University of Texas Medical School.

Mr. and Mrs. Bert Johnson were visiting with relatives and friends in Hartford and Mr. and Mrs. George Hartford and attended the wedding of their granddaughter Miss Betty Lou Hartford.

Bobbie Lane was taken to Peterson Memorial Hospital in Bandera where he underwent an appendectomy. He is getting along as well as can be expected and is to be home Sunday in very fine condition. His mother from Galveston is with him.

Mr. Turner Crane made a trip to San Antonio Monday.

Mrs. Ben Hamilton made a business trip to San Antonio Monday.

Mr. and Mrs. M. F. Hamilton and Mrs. Vallie Hamilton were Medina visitors Monday.

Mrs. Mack Knaese of Hondo visited her daughter Mrs. Ben Hamilton and Mr. Hamilton Monday.

Mrs. Jane Whitehead and Mrs. Mary Lou Whitehead were Medina visitors Monday.

Mrs. Max Knaese of Hondo visited her daughter Mrs. Ben Hamilton and Mr. Hamilton Monday.

Mrs. Jane Whitehead and Mrs. Mary Lou Whitehead were Medina visitors Monday.

Mrs. Wier who underwent a major operation at the Medina Community Hospital on Thursday of last week is getting along nicely and is expected to be able to return to her home Monday or Tuesday.

Mrs. Ben Hamilton made a business trip to San Antonio Monday.

Mrs. Mack

Quarterly Meeting
Continued from page 1
al delivered
Other important resolutions were: That our members in the district that every member of the State Association arrive at an agreement with the State and support such action as does that taxes shall be increased may be necessary; that the Legislature be urged to provide sufficient funds prosecutor to assist in prosecution of the predatory animal and trapper control district boards of the Edwards Plateau; that the Texas Legislature be urged to provide sufficient funds for the operation of the Texas Animal Health Commission

The Bandera Bulletin

Published on Friday

Entered as second class matter August 2, 1945, at the Postoffice at Bandera, Texas, by Act of Congress of March 3, 1879.

HUNTER PUBLISHING CO.
Mrs. JOHN V. HALL, Business Manager

Subscription price $2.00 per year.

Office of Publication
Bulletin Building, Upper Main St.

Advertising rates furnished on application. Notices of church entertainments, community concerts, etc., where a charge of admission is made, obituaries, cards of thanks, resolutions of respect, and matters not news, will be charged for at regular advertising rates.

A DELIGHTFUL WELL REGULATED CONVENTION

Hundreds more greatness lost in the directors of the Texas Press Association, but this writer, in their quarterly meeting last Friday and Saturday, a full report of which appears elsewhere in the Bulletin. Every planned detail of the convention was carried out like clockwork and the visitors were entertained in under the circumstance. I refer to the wonderful look which is shortly to be released to the public — The "Album of Gunfighters." Books are being published all over the United States every day, books of every size and kind, the editions of some of them running into the millions. But this "Album of Gunfighters" is an entirely different kind of book. There has never been another like it, and probably never will be unless my Dad writes it. Bandera people know my old Dad; they know his energy, his resourcefulness, his love of Texas history, and his untiring efforts through the years to put Bandera on the map. His interest along historical lines has elevated him to a place in the category of Texas historians—his writings are known from New York to California. He has written a number of books, and printed some of them himself, that are today valuable collector's items. A copy of this "Trail Drivers of Texas" is worth $40 out of print and rare, recently brought $75.00 at a book auction sale in New York, just because it carried Dad's autograph. Many book collectors throughout the country are making a specialty of collecting his writings, and the science never wanes, whose cheering word has encouraged many a young writer to strive on to success. Dad is not a college man—nor even a high school graduate. He is just a plain humble country newspaper man, content to build men in Bandera a moral edifice that will glisten and shine with glory long after the present generation has passed away. Now, if Dad should happen to see this before it gets to the printer, our readers will not get to read it. Dad will celebrate his 71st birthday next Sunday, but despite the fact that he realizes the infirmities of age are steadily creeping on him, he says he has two more books to write before he leaves to publish as an author-compiler under the title of "The Presentation of a Pioneer Printer" and the other the story of Captain Jack Hayes, the intrepid Texas Ranger and United States marshall. Mr. Ross now in his 72th year, and Dad is still collecting photographs of noted characters he has known and loved for 50 years. He has a collection of Old time Photographs of the United States and his pictures as used in Life, Saturday Evening Post, and other magazines. South Texas has never aspired to be the cultural center of Texas, but it has produced men who have left an indelible impression on the history of the state. Dad's writings will be found as a reference for future generations brought to this era.

MY DAD'S CROWNING ACHIEVEMENT

By Mrs. John Saul

The senior editor of the Bulletin, who is my Dad, has been very ill with flu this week, and through the persuasive outools of mother and the positive orders of good Dr. Butler, he languishes in bed, fretting and worring about who is going to fill up this page with editorials. Well, there are times when we have to abolish the editorial page altogether, but while Dad is off duty, and is not here to do what I may write, I am going to tell the Bulletin readers about a tremendous undertaking he has been engaged in during the past years—an undertaking that nobody but my Dad would have energized in under the circumstance. I refer to the wonderful look which is shortly to be released to the public — The "Album of Gunfighters." Books are being published all over the United States every day, books of every size and kind, the editions of some of them running into the millions. But this "Album of Gunfighters" is an entirely different kind of book. There has never been another like it, and probably never will be unless my Dad writes it. Bandera people know my old Dad; they know his energy, his resourcefulness, his love of Texas history, and his untiring efforts through the years to put Bandera on the map. His interest along historical lines has elevated him to a place in the category of Texas historians—his writings are known from New York to California. He has written a number of books, and printed some of them himself, that are today valuable collector's items. A copy of this "Trail Drivers of Texas" is worth $40 out of print and rare, recently brought $75.00 at a book auction sale in New York, just because it carried Dad's autograph. Many book collectors throughout the country are making a specialty of collecting his writings, and the science never wanes, whose cheering word has encouraged many a young writer to strive on to success. Dad is not a college man—nor even a high school graduate. He is just a plain humble country newspaper man, content to build men in Bandera a moral edifice that will glisten and shine with glory long after the present generation has passed away. Now, if Dad should happen to see this before it gets to the printer, our readers will not get to read it. Dad will celebrate his 71st birthday next Sunday, but despite the fact that he realizes the infirmities of age are steadily creeping on him, he says he has two more books to write before he leaves to publish as an author-compiler under the title of "The Presentation of a Pioneer Printer" and the other the story of Captain Jack Hayes, the intrepid Texas Ranger and United States marshall. Mr. Ross now in his 72th year, and Dad is still collecting photographs of noted characters he has known and loved for 50 years. He has a collection of Old time Photographs of the United States and his pictures as used in Life, Saturday Evening Post, and other magazines. South Texas has never aspired to be the cultural center of Texas, but it has produced men who have left an indelible impression on the history of the state. Dad's writings will be found as a reference for future generations brought to this era.

Plummer Funeral Home
Phone 33 Bandera, Texas

Ranch House Cafe
"Where good friends meet When it's time to eat"
Specializing in Fried Chicken and All Cuts of Steaks
Merchant's Lunch, Daily, *65c*
★
Owned and Operated by ISABEL

BIG ENOUGH For the Job ?

It takes speed, strength and deception for a champion bull rider. And what the bull is on the one yard line, it takes real power . . . true horsepower to get across.
That's true at home, too, when it comes to the hot water supply. Whether you're bathing, shaving, washing dishes, or taking care of the family laundry, you want—and need—abundant hot water.
For example, the average automatic washer needs about 40 gallons of 140-degree water within a period of 80 minutes.
Automatic Electric Water Heating helps us get things done—because there's always plenty of really hot water.
Be happy. Be modern. Be economical. Have low-cost automatic electric water heating service and enjoy the difference.
For Best and Most Economical Living
GO ALL ELECTRIC
BANDERA ELECTRIC COOPERATIVE INC.
BANDERA, TEXAS

We Dress the West Best
Woody's Toggery
STYLE CENTER FOR THE WESTERN WORLD
Phone 104 Bandera

HAYES FEED STORE
Complete Line of Dairy, Poultry, Rabbit and Stock Feed
We handle Staffer's, Bewley's, and Kimble Diamond Feeds —a complete line.
Also Commercial Fertilizer
GRINDING ON FRIDAYS AND SATURDAYS

Crop insurance is proving successful as a result of an experimental program begun three years ago. Before then an insurance program applied to cotton and wheat turned out to be too expensive and Congress ordered it dropped.

The experimental plan, which followed has been closely watched by backers of such a program, careful supervision and appraisal, found it actually sound.

Last year the reports of the previous year's experiment looked so promising that it was decided to further test the plan. The Federal Crop Insurance Corporation has recently announced that a profit was made during the past year, as was true the year before.

Today, the insurance experts are unafraid to cotton, wheat and corn. Cotton is insured at 75 per cent average of all crops produced on each farm, wheat at 15 bushels per acre and corn at 10 bushels per acre.

Under the plan a lot ought to be better for the farmer who desires protection against the hazards of drought, floods, hail, insect pests and other disasters that plague the average producer.

In charge of accounting in the Kansas City, Missouri, office is Wilbur Brown of Rich Springs, Texas, while Ralph Mechlenburg last week is attending a school in Kansas City to make it the top men in the field.

The representative will be sent to Bandera to handle the business in this area.

SOCIAL SECURITY MAN SCHEDULES ITINERANT VISIT MARCH 27

Social Security representative will be in the Bandera County Courthouse on March 27, it was announced this week by Mrs. Ruth Hall, manager of the Social Security office in San Antonio.

Persons who have not received social security numbers and who are employed in jobs covered by the social security law should apply for them at this time, Mrs. Hall said.

Persons who have received social security numbers but have not received cards showing their numbers should also see the representative, she said.

Persons who have received social security numbers but have not received cards showing their numbers should also see the representative, she said.

SUPPLIERS OF MEAT MUST HOLD LINE ON PRICES

Suppliers of meat must hold the line on prices, Jack P. Allison, San Antonio district director, Office of Price Stabilization, warned this week.

He referred particularly to suppliers of beef.

"OPS well knows that packers have not faced with a dire profit squeeze," Allison commented, "but they still must conform to ceiling price regulations."

He said a number of packers in the district have complained that high prices and limited supplies of farm animals for slaughter and feeding have brought a "squeeze" on some Extra Reference there," he said.

"We expect something to be done about it," Allison added. "Means have been provided for relief in such cases, which Congress included in the Defense Production Act."

Allison is director of the district office has been instructed to give priority to said.

Persons violating the ceiling price regulations are subject to criminal penalties of $10,000 fine or one year in prison, or both, and to civil penalties of $5,000 fine or one year in prison, or both, and to civil penalties of $5,000 fine or one year in prison, or both, and to civil penalties of $5

RYAN'S RED & WHITE STORE

FRIDAY AND SATURDAY SPECIALS

MARGARINE, Sunspun Quartered & Col. lb. cart.	32c
PICKLES, Libby's Dill or Sour, 22-oz. jar	29c
MILK, Red and White 2 tall cans	25c
SHORTENING, Red and White 3 lb. pail	99c
BRITE, Red and White large package	29c
PICTSWEET PEAS, tall can	21c
CLOROX, Qt. bottle 16c half gal. jug	29c
FRUIT COCKTAIL, Dole tall can	23c
CRUSTENE SHORTENING, Creamy 3 lb. ctn.	94c

A little classified ad in the Bulletin will help you to sell that house and lot, anything you wish to sell. Try it. Our classified rates are only 3 cents per word per week.

DRUGS. GIFTS. CANDY. Cosmetics

RELIABLE SERVICE

SCHOOL SUPPLIES

FOUNTAIN SERVICE UNEXCELLED

Prescriptions Compounded from the Purest Drugs

A Registered Pharmacist on Duty at All Times

The Frontier Drug

MR. & MRS. HAROLD BROOKS

FLOWERS for EASTER

Easter Lilies Corsages
Cut Flowers Pot Plants
Novelties
ORDER EARLY

MEADOWS' FLOWER SHOP

BANDERA, TEXAS
Phone 81
After hours: Phone 341-W-3

M. BOYLE
General Merchandise

BANDERA — "We Deliver" — TEXAS

ESTABLISHED 1907 TELEPHONE 21

SPECIALS For Friday and Saturday

CORN MEAL, White Wings 5 lbs.	39c
COFFEE, Peaberry lb.	69c
MACKERAL, Eatwell tall can	15c
SUGAR, Confectionary (Brown)	11c
WEINERS, Fresh pound	45c
BOLOGNA, Fresh pound	45c
BAKING POWER, K. C. pound can	20c
PEACHES, No. 2½ can	37c
STRAW HATS 79c	$1.39

New shipment of Luggage. All the latest styles in New York Paterns

New Shipment of Ladies and Childrens Easter Hats

IRVING LINDNER REPORTS FOR PHYSICAL

Irving Lindner reported for his pre-induction physical on March 8 and is now awaiting orders to report. Irving is the son of Mr. and Mrs. F. Lindner. He has a brother in service in the Far East.

Mr. and Mrs. C. R. Kattenbock of Wentzville, Missouri, returned from Wimberly Wednesday where they visited Mrs. Frances Hartsfield, their sister who is hostess at Eagle Rock Ranch. Mrs. Hartsfield has been home for a visit with her father, A. E. Schiermeier. The Kattenbocks have been visiting Mr. Schiermeier for the past few weeks also.

Judge and Mrs. C. B. Neal of Corpus Christi, who have been spending their vacation at Eagle Rock Ranch at Wimberly came over Wednesday with Mrs. Frances Hartsfield for a visit with her father, A. E. Schiermeier.

IT'S A BOY

Mr. and Mrs. Wiley DeSaain are the proud parents of a five little baby boy born in the Peterson Hospital in Kerrville Wednesday, March 14, at 2:30. The young man has been named Wiley Ray DeSaain Jr. Mother and baby are getting along fine.

Mrs. H. B. Haverlick and two children of Mountain View Apartments in Dallas are the guests of Mrs. David Brower and family the past week.

BANDERA'S BEST

Highland Waters Lodges

(1) This lodge is made of hand-hewed logs, and plastered 3 bedrooms, 2 fireplaces, 2 baths. Modern kitchen dining room with gorgeous picture window looking down 500 feet to the lake below and mountains beyond. It has butane gas refrigerator and heater, screened porch, this one's a beautiful bear hollow with garage, utility room, servants room, fine well with automatic pressure pump and large treated tank. Only $12,500.00 on 5 acres or more $100 each.

(2) This one-bedroom full frame with 2 bedrooms home finished in knotty pine throughout, with tile bath, modern kitchen, outdoor cooking and dining, screened porch, garage, servants room, fine well with automatic pressure pump and large treated tank. Only $12,500.00 on 5 acres or more $100 each.

(3) This one-bedroom full frame home finished in knotty pine throughout, with tile bath, modern kitchen, outdoor cooking and dining, screened porch, garage, servants room, fine well with automatic pressure pump and large treated tank. Only $12,500.00 on 5 acres or more $100 each.

BANDERA REALTY COMPANY
Chas. D. Lowdere, Owner
Phones 87 and 311, Bandera, Texas

BULLETIN NOW HAS RAIN GUAGE

John V. Sack received this week a nice rain guage from R. H. (Dick) Wood of San Antonio. The guage will be placed on the Sack Privilege Creek ranch and the Bulletin will give a record every week of the precipitation on Privilege Creek. Mr. Wood, one of the old time ranchers of Texas has extensive holdings in the Privilege Creek area.

The rain guage came just in time to record two tenths of an inch of rain during the week.

SEWER SYSTEM READY

The sewer system is now ready for property connections to be made. Plumbers will be issued service permits at the water department office for making these connections. As soon as connections are made, an authorized agent from the water department will inspect the work before any line or connection is covered over. This regulation is important and serves to protect the property owner from future trouble. 30

Bantex Theater

SATURDAY
March 17

"LEAVE OF THE PRAIRIE"
FULL HOUR SHOW

SUNDAY - MONDAY
March 18-19

THAT PERFECT PAIR
Betty HUTTON - Fred ASTAIRE
in LET'S DANCE
Technicolor
Paramount Picture

TUESDAY - WEDNESDAY
March 20-21

DRAMA WITH DYNAMITE
"TOUGH MAN"
KISSES!

THURSDAY
March 22
ONE DAY ONLY
ADMISSION 50-65
THE STORY OF THE LIFE OF JESUS CHRIST

FRIDAY - SATURDAY
March 23-24

"Blue Blood"
CINECOLOR

FOR SALE

Five Room modern home for sale. Located on Medina St. Will accept down payment and terms on balance. 40-6-C
Mrs. Flora Mason, Box

Boyle's Store

SPECIALS FRIDAY & SATURDAY

SUGAR, PURE CANE 5 LBS.	43c
DREFT, LARGE	29c
SHORTENING ARMOUR 3 LB. CARTON	89c

BRIGHT and EARLY lb.		ICEBERG large 2 for	
COFFEE LB.	79c	LETTUCE	19c
MARLENE 4-lb.		2 bunches	
MARGARINE LB	32c	CARROTS	9c
FRESH COUNTRY doz.		CRISP STALK	
EGGS	38c	CELERY	12c
SLICED, CREAM of TEXAS No. 2 2 for		EATWELL No. 1 can	
SYCED BEETS	17c	SARDINES	13c
PREMIUM 1 lb. box		5 lb. jar	
CRACKERS	77c	HONEY	98c
GAINES, 25 lb. bag		RANCH BOY, tall can	
DOG MEAL	$2.98	DOG FOOD	7½c
ADMIRATION lb. bag		COOK KILL Quarts	
COFFEE	84c	SPRAY	98c

SLAB BACON, SUGAR CURED HEAVY LB	44c
FRANKES, SKINLESS LB.	48c

SAUSAGE, Home made with garlic or without lb. 54c
TOP PRICES PAID FOR BEEF VEAL & POULTRY

PHONE 81 "EVERYTHING YOU NEED" MAIN STREET

Have you read "The Authentic History of Sam Bass and His Gang" $1.50 per copy. At Frontier Times Museum, Bandera.

FREE DELIVERY NAB FOOD STORES NATIONALLY ADVERTISED BRANDS *PHONE 109*

COFFEE, NUECES LB VAC	78c		
CRUSTENE, 3 LB. CARTON	94c		
TIDE, LARGE BOX	29c		
OXYDOL LARGE	29c		
DREFT LARGE BOX	29c		
Pillsbury's 5 lb. bag FLOUR	49c	Peter Pan 12 oz. jar PEANUT BUTTER	32c
½ gallon jug HILEX	29c	Franco American 16 oz. can SPAGHETTI	14c

VEGETABLES

Large Tender Bunch CARROTS	5c
Yellow Denver lb. ONIONS	15c
Delicious or W. S. 2 lbs. APPLES	25c
U. S. No. 1 10 lbs. SPUDS	42c

60c Pound

Meats

Armours Star Baloon Ast. FRANKS	52c
Armour Star Sliced lb. BACON	63c
Armour Star whole or half HAMS	60c
Armour Star Pork lb. SAUSAGE	43c

PEAS, LIBBY'S GARDEN 303 CAN	19c
LIMA BEANS, LIBBY'S GREEN 303 CAN	27c

Ocean Spray tall can CRANBERRY SAUCE	17c	Champ 2 cans DOG FOOD	19c
Royal per box GELATIN DESSERT	8c	Libby's No. 2 can PINEAPPLE JUICE	15c

CONWILL'S
BANDERA, TEXAS

CHILDREN'S SPORTS SHIRTS

Sizes 2 to 16

$1.00 UP

Tennis Shoes for all the Family

Men's Nylon and Rayon Slacks

HEADQUARTERS FOR LEVIS

STEIN'S
CLOTHIERS

CORNER DRUG STORE

Respectfully Urges Every One To See The Motion Picture

"THE STORY OF THE LIFE OF JESUS CHRIST"

AT THE
Bantex Theater, March 22

Boosting Bandera Is Our Mission

The Bandera Bulletin

Telling the World About Bandera

An Institution Promoting the Interests of Bandera County, Texas

Volume 6, No. 38 BANDERA, BANDERA COUNTY, TEXAS, MARCH 23, 1951 $2.50 per Year; 5c per Copy

T.S. and G.R.A. Hill Country Chapter Met Here

Friday afternoon the Hill Country Chapter of the Woman's Auxiliary to the Texas Sheep and Goat Raisers' Association held their regular quarterly meeting here in Bandera at the American Legion Hall. Forty-five ladies from the various Hill Country towns gathered for the 2 o'clock meeting at which time, Mrs. Rose Snodgrass, president of the chapter presided.

Mrs. Ray Wyatt of Bandera introduced Mrs. D. W. Hicks who in a graciously gave the address of welcome. Mrs. Snodgrass introduced Mrs. Walter Kuppers who gave a most delightful response and Mrs. Wyatt introduced Mrs. Melvin Eckert who gave two piano numbers, "Come Ariannne" from "Cecilia" and "Melody" by W. Kube and "Castle of Spring" by Crosting.

Mrs. E. L. Sabers of Kerrville read the minutes of the December meeting which was held at Rocksprings and also the executive meeting which was held in Uvalde in the absence of the treasurer.

Mrs. Hondo Crouch of Comfort gave a report of the State meeting which was held at Del Rio March 15 and stressed the fact that the auxiliary of the Daughters of the Republic of Texas is one of the largest and most solid of the state.

Mrs. Walter Kuppers of Bandera, Mrs. Mary Bennett of Kerrville, Mrs. Hondo Crouch of Comfort, Mrs. Hill Country of Rocksprings and Mrs. Ray Wyatt of Bandera were appointed to the Fall Workshop which will be held in Kerrville.

Mrs. Ray Wyatt of Bandera was appointed to the Fall Workshop which will be held in Kerrville.

Mrs. Mary Bennett of Kerrville, Mrs. Hondo Crouch of Comfort, Mrs. Hill Country of Rocksprings and Mrs. Ray Wyatt of Bandera were

MEDINA

N. V. BRALEY, Editor
"There's a chile among ye taking note, an' faith he'll prent 'em."

C. Elbert Jackson, owner and operator of the Elysian ranch, was in town Tuesday.

Quite an interesting, amusing and exciting time is expected next Monday night when the town basketball team will meet the country team on the Medina school campus. The amount of the gate receipts in that it will be played on donkeys! Come on, folks, home of Mr. and Mrs. Mark Cantrell last Sunday was Mr. and Mrs. W. H. Furr and Bob Furr of Ingram and Mr. and Mrs. Hoover Furr and little daughter, Sue, from Junction.

The Medina Fire Department was called out late in the afternoon on March 13 to extinguish a grass fire on the J. Rose Rockard ranch, which they arrived in time fire was under control. Consequently, there was much for the department to do.

Mr. and Mrs. J. G. McHaney visited Mrs. McHaney's sister, Mrs. E. C. Barkenquast and family in San Antonio Sunday.

Mr. and Mrs. L. S. Stokes of Corpus Christi visited Mrs. Maude Stokes over the week-end.

Sunday guests of Mrs. Maude Stokes were Mr. and Mrs. Johnny Stokes and little daughter, Charlotte, of Bandera. Mr. and Mrs. L. S. Stokes of Corpus Christi, Mr. and Mrs. B. H. Stokes and son, Billy, Mr. and Mrs. Kinsil Stokes and Sandra and Obediah Stokes.

Mr. and Mrs. J. E. Sullivan have been visiting in Palestine for the past two weeks and Mrs. Dorothy Von Easen has been staying with their father, Dr. Eugene Baylis, while the Sullivans were away.

The good ladies of the Methodist church were very busy Saturday with their little stand on the street, where they engaged in selling cakes and pies and other good things to eat. From our observation, we think they did very well.

V. A. Williams, our popular and only financial artist, has moved from his home on the main street of town to the final O. Taylor house which was vacant for some time ago when Mr. and Mrs. Taylor moved to Bandera. Mr. and Mrs. Henry Murphy are now occupying the Williams residence.

Terrell Love, Medina's most efficient constable, and Deputy Sheriff James A. Gallant made an important business trip to San Antonio Friday afternoon.

Mrs. George Allsup, from his ranch in the river, was in town on business Saturday.

Ben Johnson from on the river was seen in town Saturday.

The Medina School grounds are due to take on a new and more attractive appearance very shortly. Gravel is being hauled and distributed up to and around the gym nasium and the yard north of the schoolhouse is being leveled off and built up with new soil. Grass will be planted and a good new substantial fence is going to be constructed around it. All this will add much to its appearance. Mr. Medina people are also very proud of our school and we likely grow more so.

Alvin Allsup from his ranch was also one of the many to do business of the West Prong, was shopping in Medina Saturday.

Mrs. Ed Whittenburg, a very prosperous stock man from the West Prong, was shaking hands with his friends and purchasing supplies while doing business in town Saturday.

Mr. and Mrs. G. Elam from the West Prong was doing business in Medina Saturday. He reports Mrs. Elam as being quite ill from the effects of a severe case of flu.

Mr. and Mrs. Homer Nell of Houston have been spending several days at their Cripple Creek ranch where town is now going.

Frederic Collins from his West Prong ranch was in town Monday looking after business affairs.

Walter Beebe, who owns several hundred acres of land down among the Medina people, is a resident of Kerrville for the last week Hot Springs where he will go to learn that his condition is improving.

Mrs. Walter Kerse was taken to the Sid Peterson Hospital Monday for an examination and possibly an operation.

Mr. and Mrs. Lonas Adams are being visited by Mrs. Adams' parents from Kansas.

Mrs. Ray Bennet is seriously ill in a Kerrville hospital. We hope she will soon be much improved.

Mrs. J. F. McDaniel and son, John, of Kerrville, and Mrs. C. B. Wilson of San Antonio spent Saturday with the A. J. Flowers.

The W. M. S. of the Baptist church observed their Annie Arms prayer program all day Wednesday at the home of Mrs. Walter Mayfield, with the ladies of the church as honored guests. These ladies were served with refreshments and Mrs. C. O. Nordyke who was a special guest, also received a corsage.

The theme of the program was developed from the Lord's Prayer and dealt with mission work in the South. Those present, and those who were invited in reader ing the program were Mesdames W. C. Bixler, H. H. Autry, John Adams, H. S. Carpenter, F. M. Allen of Port Arthur, C. O. Nordyke, Ed Cates, Jim Zumwalt, M. C. Harrell, J. E. Rose, Elmer Hudson, Lorne Gilbert, Ben Thompson, Jim Snyder, F. C. Miles, Owen Wier, J. J. Childs, Charles Keese, Butler MacNaughton, R. H. Dixon and daughter, Shannon Sue, and Charles Allen. Leonard White, and A. J. Flowers. Mrs. Donna Mayfield and the hostess, Mrs. Walter Mayfield. Mrs. Leonard Whitehead served as leader for the day. A delicious covered dish luncheon was served at noon.

ADDING MACHINE PAPER at the Bulletin office. 25c a roll.

PIPE CREEK

MRS. T. A. LEWIS, Reporter

We are sorry to report Mr. and Mrs. Roy Bell on the sick list this week.

Mrs. Riley Wilson returned to her home in Kingsville Friday after spending several days here with Mr. and Mrs. D. R. Rippey. Mr. and Mrs. Rippey accompanied her home.

Mr. and Mrs. John Callahan of San Antonio were up Saturday with the news that their daughter, Mrs. F. L. Hugher is leaving Monday for Lubbock City, Tennessee where she will spend Easter with Cpl. Hughes parents, Rev. and Mrs. Hobart Hugher, Cpl. Hugher is in Chanute, Kotta.

We are sorry to report Mrs. Edgar Pickens sick in hospital at Kerrville. We hope for her a very speedy recovery.

Mrs. Jessie Bradford is spending the week with Mr. and Mrs. H. Robertson.

Mr. and Mrs. C. H. Krause spent Sunday at Tarpley visiting Mr. and Mrs. Elsie Dean and children.

Mrs. Ed Edwards of San Antonio visited C. W. Edwards Monday.

Mrs. Annie Causey of Uvalde is visiting Mrs. Louise Pickens this week.

Mr. and Mrs. Chris Madlo made a trip to Medina the past week.

Mr. and Mrs. Roland Thallman spent Sunday with the Hospital in San Antonio, Sunday.

Mr. and Mrs. Felix Newcomer and daughter of San Antonio visited Mr. and Mrs. Newcomer and Mrs. Billy Madlo.

Mrs. L. J. Edwards visited Mrs. Jessie Bradford on Sunday afternoon night.

Lieutenant and Mrs. D. B. Wofford and little Cynthia Ann of San Angelo visited Mrs. Wofford with Mr. and Mrs. H. F. King.

Mrs. Roy Bell and Mrs. L. M. Edwards visited Mrs. Pickens at the hospital Friday.

Edgar Pickens and daughter Miss Helen, and Mrs. L. J. Edwards visited Mrs. Edgar Pickens at the hospital Monday.

Mr. and Mrs. Boom Howard of Fletcher visited Mr. and Mrs. Paul Purdy last week.

Mr. and Mrs. Flood made a business trip to Galveston last week. They came back by Mayville and Mrs. Edwin Flood and children came home with them for a few days visit.

Mr. and Mrs. Paul Purdy are visiting in Houston this week.

Mrs. Earl White is visiting at Turnersville this week.

Mr. and Mrs. Farris of Boerne has been visiting Mr. and Mrs. O. Brandeberry and Mr. and Mrs. Rob Bush at Bandera.

TARPLEY

MRS. A. A. JEFFERS, Reporter

Saturday and Sunday guests of Mr. and Mrs. V. F. Goens were their neice and family, Mr. and Mrs. Gus Thomas and daughters, Betty and Dixie, of San Antonio. On Sunday their daughters and families, Mr. and Mrs. Homer Leinweber and baby, Harold, of San Antonio, and Mr. and Mrs. Erwin Leinweber and daughters, Maxine and Joylene, of Hondo visited them.

Mr. and Mrs. Leonard Sauter of San Antonio visited Mrs. Fena Turner and Mr. and Mrs. Tobie Sauter Saturday.

Tweil Sparks of the U. S. Army stationed in San Diego, California, visited his wife and family, Mr. and Mrs. Lewis Dean, last week on Thursday. Mr. and Mrs. Dean, Cecil Starks, Jerry and Sue Dean visited Mr. and Mrs. Maurice Zerr and daughter at D'Hanis.

Mrs. Davis left Saturday for Lavaca, Arkansas to visit Mr. and Mrs. Bill Maples and to look for a home.

Taylor Wootton and Zack Clark of Sandoval, Texas were visiting Sunday night.

Mr. and Mrs. R. R. Post, Mrs. Mary Ruth Cook and son, Ronnie, and Mrs. John Coffey were Sunday dinner guests of Mr. and Mrs. Arthur Shrank.

Mr. and Mrs. Ben Powell were visiting in Tarpley Sunday afternoon.

Mr. and Mrs. G. T. Sandidge and family of Tyler were called to Bandera to the bedside of their son, Marvin Sandidge, who was very ill. While here they also visited his brother, M. E. Sandidge and family.

Mr. and Mrs. Tobie Sauter and daughter, Lena, spent Saturday and Sunday with their daughter and family, Mr. and Mrs. Chesser and children at D'Hanis.

Mrs. Jack Caldwell and sons, Arthur Ray and Jimmy and Mrs. Mary Ruth Cook made a trip to San Antonio Tuesday.

Friends here of Mr. and Mrs. Tony Leinweber of Hondo will be glad to hear of the arrival of a baby boy, born Sunday. Also Mr. and Mrs. Eddie Leinweber of Hondo are rejoicing over the arrival of a daughter born on Saturday.

Mr. and Mrs. Lester Riley and son, George Edward, and George C. Riley were in Bandera shopping on Saturday.

Mr. and Mrs. Walker Howell and family of Uvalde spent Thursday and Saturday with his brother and family, Rev. and Mrs. Grayden Howell and family.

Mr. and Mrs. Benny Pankratz and family visited Mr. and Mrs. Ben Pankratz and family, Mr. and Mrs. J. W. Schmidt.

L. R. Fay made a business trip to San Antonio Monday.

Mr. and Mrs. C. H. Krause of Tarpley visited their daughter and family, Mr. and Mrs. Elzie Dean.

E. B. Terrell and son, Dupree, of Corpus Christi were here Sunday looking over his farm. Mr. Terrell was called to San Antonio to the bedside of his mother, Mrs. E. B. Terrell, Sr., who is seriously ill in the Baptist Memorial hospital.

Mr. and Mrs. Jake Jacoby visited awhile in the A. Jeffers home Friday night.

Mr. and Mrs. C. F. Goens visited their son and family, Mr. and Mrs. Chester Goens, at Hondo Saturday.

The Public is cordially invited to an Easter morning service and lunch with an Easter egg hunt at the Tarpley Methodist Church. There will be served at noon following the Sunday School and regular Sunday morning services. At 2 o'clock an Easter egg hunt will be held. Come bring your family and help make this a great day.

Mrs. Maude Stokes of Medina writes fire and windstorm property insurance, general liability coverage. Full coverage automobile policies, hospital and polio. Patronize your home agency.

22-2tc

CARD OF THANKS

I deeply appreciate the kind messages and flowers during my illness last week, and the both warm greetings from my friends. These acts of kindness are encouraging and help speed recovery. My thanks are extended to all who so kindly remembered me.

Marvin Hunter, Sr.

JOHN W. FEE & SON
General Hauling
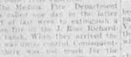
Local and Long Distance Hauling. Operating under Special Permit from the Texas R. R. Commission. Full Insurance Carried.
Prompt Service
Careful attention given to business entrusted to us
Medina, Texas

MEDINA DRUG STORE
B. C. GOLLNEBG
Pharmacist
Rx Prescription Service
Soda Fountain and Novelties
MEDINA, TEXAS

Wier's Garage
Electric and Acetylene Welding
Tractor and Auto Repairing
Motor Tune-Up a Specialty
Satisfaction Guaranteed
Work of Lewis Filling Station
All Work Guaranteed
ORVILLE WIER
MEDINA, TEXAS

MEDINA INSURANCE AGENCY
Insurance of All Kinds
Real Estate Notary
Phone Office 64 Residence 182
110 Broadway, Medina, Texas

Shop Early for Easter
DRESSES, BAGS, CHILDREN'S CLOTHES
SPRING MATERIALS
Anything You Need for that Spring Housecleaning
J. E. ADAMS VARIETY STORE
Medina, Texas.

MEDINA AUTO STORE
If I Have It You Can Save
MONEY
Vitreous China, 15"x18" Lavatories, $18.50. 21x18 Heavy Steel Sinks, $13.25. 72 Foot Clothes Line, 75c. Simonix Cleaner, 49c; Warner's Liquid Solder, Radiator Cement, 60c; Blue Fibre Seat Covers, $13.25; 50c Vigaro, 39c; Serena Seed Inoculator, 75c.

CHEVROLET

Now... nearly 400,000 enthusiastic owners... and more every day!
Time-Proved POWERGlide
Automatic Transmission—Built by Chevrolet alone for Chevrolet alone!
POWERGlide is the first and finest automatic transmission in the low-price field, and the only one proved by hundreds of thousands of owners in over a billion miles of travel!
Come in—try Powerglide coupled with Chevrolet's 105-h.p. Valve-in-Head engine—the only fully proved Automatic Power-Team in the low-price field.
Take the wheel of Chevrolet for '51 and try the time-proved Powerglide Automatic Transmission, teamed with its own great 105-h.p. Valve-in-Head Engine—most powerful engine in the low-price field. No clutch pedal —no gearshifting—not even a hint of gear changes in forward driving! Only silver velocity—a smooth, unbroken flow of power at all engine speeds! Come in and try this only fully proved automatic transmission in the low price field at your earliest convenience!
AMERICA'S LARGEST AND FINEST LOW-PRICED CAR!
Ranchmen's Chevrolet Company
E. L. McKay, Owner 24 Hour Wrecker Service Bandera, Texas

THE ALBUM OF GUNFIGHTERS

To Be Released Soon

This is a new book, to come from the press within the next thirty days. It will contain 254 pages, each page 9x12 inches, heavy enamel paper, beautiful binding, with cover and jacket in four colors—a de luxe binding. The Album of Gunfighters will contain between 350 and 400 actual photographs, with biographical sketches and accounts of famous outlaws, desperadoes, Texas Rangers, United States Marshals, and frontier characters—men who made the Old West glamorous. It will be the greatest collection of photographs of such men ever assembled in one volume, and will be of much historical interest to everyone.

The ALBUM of GUNFIGHTERS was designed by Warren Hunter, well known artist; it was compiled and edited by J. Marvin Hunter, Sr., and the wonderful collection of photographs, some of them appearing for the first time, is from the Famous N. H. Rose Collection of Old Time Photographs, the greatest in the country.

The Steck Company of Austin is printing this book, and it will be handsomely bound by the Universal Bookbinding Company of San Antonio. No pains or expense is being spared to make it a book well worth the price asked

N. H. Rose, who supplied the photographs, is a native Texan, and is an old time photographer, and has been supplying authentic photos for national magazines, newspapers, and writers for many years. He has more than 2,000 photographs of men, women, and scenes of the Old West, which he has taken or acquired over a period of sixty years. The Famous Rose Collection of Old Time Photographs is known throughout the United States.

J. Marvin Hunter, Sr., is a native Texan, and has been gathering and compiling Texas and Western history for fifty years. He is a recognized historian, and is senior editor of Frontier Times monthly magazine, as well as senior editor of the Bandera Bulletin, weekly newspaper.

Warren Hunter, also a native Texan, is one of the outstanding artists of Texas. He is Dean of the San Antonio Art Institute, and maintains a studio at 501 Villita Street in San Antonio. He has designed and illustrated many of the handsome high grade books published by the Steck Company, the largest publishing house in Texas.

The ALBUM OF GUNFIGHTERS has been planned by Mr. Rose and the Hunters for several years. Now it is soon to become a reality. We are sure you will want to possess a copy, so we urge you to send in your order at once, for the edition is limited.

TEN DOLLARS

Send orders for the ALBUM OF GUNFIGHTERS, with check for $10.00, to Rose & Hunter, 4014 West Houston Street, San Antonio, Texas, or to FRONTIER TIMES MUSEUM, BANDERA, TEXAS

Join the SWING to Pearl

"BOTTLE OF PEARL PLEASE"
SHOP AT HOME in comfort!
WITH YOUR Fuller BRUSH DEALER
D. N. LEWIS
Your Fuller Brush Man

NOTICE OF ELECTION
THE STATE OF TEXAS
COUNTY OF BANDERA

To the resident property taxpaying qualified voters of Bandera County, Texas:

Take notice that an election will be held on the 7th day of April, 1951, at the places, in the manner and on the propositions set forth in the attached copy of an order for additional ad valorem tax election, duly entered by the Commissioners' Court of Bandera County, Texas, on the 12th day of March, 1951. Said attached order for additional ad valorem tax election is made a part of this notice for all intents and purposes.

A. V. Poe, County Judge of Bandera County, Texas

THE STATE OF TEXAS
COUNTY OF BANDERA

On this the 12th day of March, 1951, The Commissioners' Court of Bandera County, Texas, being in regular session, at regular term of said Court, all members being present, there came to be considered the advisability of calling an election for the purpose of raising additional ad valorem tax for county purposes the tax therefor to be levied by the present general revenue purposes; and

It appearing to the court that under the laws of the State of Texas, the Commissioners' Court has authority, on its own motion, to call such election;

Commissioner Potter moved that a Tax Election be called. The motion was seconded by Commissioner Pingleton. The question being called for a vote, the motion carried unanimously, and the Court therefore found by the majority vote of said Commissioners' Court that an election should be held for the purpose of raising additional ad valorem tax for the maintenance of the County Government and Courts, and for the payment of the principal of and interest on all outstanding road bonds of Bandera County, Texas, and that said election should be held on the 7th day of April, 1951, at the regular voting places in the several voting precincts in Bandera County, Texas, as the same are established by the Commissioners' Court of said County, and that the Justices of the Peace and Constables of said precincts shall be the judges of said election, and the Sheriff of Bandera County shall be the clerk thereof, and that the following shall be the proposition to be submitted at said election:

PROPOSITION

"To determine whether or not Bandera County, Texas, shall be authorized to levy and collect an additional ad valorem taxes upon all property within said County, Texas, Three Thousand Dollars ($3,000) valuation of property for each One Thousand Dollars ($1,000) valuation thereof, for the purpose of paying the principal of and interest on all outstanding road bonds of Bandera County, Texas, in addition to all other ad valorem taxes authorized by the Constitution of the State of Texas; provided the proceeds of said tax shall be used for the construction and maintenance of Farm-To-Market and lateral roads, or for flood control, under the terms of the Commissioners' Court of said County and Road Bond Election No. 1, and House Bill No. 107, Acts 51st Legislature, Regular Session, 1949, and shall be held under the provisions of the General laws of the State of Texas, and all of the provisions of said Constitutional Amendment and Legislative Acts."

Whereupon, under an Amendment to Article VIII of the Constitution of the State of Texas, it is provided that after January 1, 1951, no State ad valorem tax shall be levied upon any property within the State for general revenue purposes; and it is further provided that after said 1st day of January, 1951, the several counties of the State are authorized to levy ad valorem taxes upon all property within their respective boundaries, except the first Three Thousand Dollars ($3,000) value of residential homesteads, for County purposes, not to exceed the following on each One Hundred Dollars valuation: provided, however, that no tax therefrom shall be used for construction and maintenance of Farm to Market Roads or for flood control, under the terms of the Commissioners' Court may determine; and

Whereas, the 51st Legislature of the State of Texas, at its Regular Session, 1949, by reason and said Constitutional Amendment, authorized the levy for county purposes, of the ad valorem tax specified for State and purposes, provided that the question be submitted to the qualified taxpaying voters of the County desiring to levy such tax; and

Whereas, the Commissioners' Court of Bandera County, Texas, at this regular term of said Court, has determined that the qualified taxpaying voters of said County desire the Commissioners' Court of Bandera County, Texas,

That an election be held in said County on the 7th day of April, 1951, at which election the following proposition shall be submitted:

PROPOSITION

"To determine whether or not Bandera County, Texas, shall be authorized to levy and collect an additional ad valorem taxes upon all property within said County, Texas, Three Thousand Dollars ($3,000) valuation of property for each One Thousand Dollars ($1,000) valuation thereof, for the purpose of paying the principal of and interest on all outstanding road bonds of Bandera County, Texas, in addition to all other ad valorem taxes authorized by the Constitution of the State of Texas; provided the proceeds of said tax shall be used for the construction and maintenance of Farm-To-Market and lateral roads, or for flood control, under the terms of the Commissioners' Court of said County and Road Bond Election No. 1, and House Bill No. 107, Acts 51st Legislature, Regular Session, 1949, and shall be held under the provisions of the General laws of the State of Texas, and all of the provisions of said Constitutional Amendment and Legislative Acts."

Which said election shall be held at the following voting places in said County, to-wit:

Bandera County Court House
Bandera Precinct No. 2, at Schoolhouse in Bandera, Texas
Bandera Precinct No. 3, at Schoolhouse in Pipe Creek, Texas
Precinct No. 4, at Schoolhouse in Bandera, Texas
F. C. Billings, Presiding Officer
Election Precinct No. 5, at Schoolhouse in Tarpley, Texas
Lee Mansfield, Presiding Officer
Election Precinct No. 6, at County owned voting booth near Utopia, Texas, Jack Gansert, Presiding Officer.
Election Precinct No. 7, at Schoolhouse in Vanderpool, Texas
O. T. Moore, Presiding Officer.
Election Precinct No. 8, at Community House in Stallion, Texas
Hubert Eachus, Presiding Officer
Election Precinct No. 9, at Hunter-Lane Precinct Building, Texas
Lane Langford, Presiding Officer
Election Precinct No. 10, at Red & White Store near Medina Lake
Tex Medina Allen, Presiding Officer

The ballots for said election shall be printed or printed thereon the following:

"For the Tax of Not Exceeding Thirty Cents on Each One Hundred Dollars Valuation."

"Against the Tax of Not Exceeding Thirty Cents on Each One Hundred Dollars Valuation."

Each voter shall mark upon said ballot a pencil mark opposite the above expressions, in the space of the voter intending to vote.

The County Judge shall cause notice of said election to be posted in at least five public places in each precinct in said County not less than ten days before the date of said election, and to be published in the Bandera Bulletin, a newspaper of general circulation in said County, for the date of the first publication of which shall be not less than ten days prior to the date for said election, and to be published for a substantial copy of this Election Order.

Passed, approved and Adopted this 12th day of March, 1951.

A. V. Poe,
County Judge, Bandera County, Texas

Attested:
J. Hayes
County Clerk and Ex-officio Clerk Commissioners' Court of Bandera County, Texas.

REGULATIONS PERTAINING TO SLAUGHTERING OF LIVESTOCK

Office of Price Stabilization regulations require that all persons slaughtering livestock for farmers and ranchers for consumption on farms must register with Arthur E. Rogers, Area Director, Austin, Texas, and must keep certain records and file reports with him.

Persons and ranchers who slaughter livestock for sale to others than registered slaughterers must also register with Mr. Rogers and keep records and file reports with him.

Persons

Hill Country Meets (Continued from page 1.)

talked on the part that Home Demonstration Clubs would play in a successful Festival.

Mrs. Snodgrass gave a resume of the Festival plans and reported that Mrs. John Alexander of San Saba had expressed the wish at the State Meeting that a Chapter be formed at San Saba to take in that section.

Mrs. Carl Oehler of Harper announced that a Wool show would be held in Harper in May.

The next meeting of the Chamber will be held on Tuesday, June.

Following the business meeting the Bandera ladies served refreshments consisting of a variety of soups, cakes, cheese, crackers, tea and coffee. Mrs. Lee Short poured, Mrs. Kinsey served the salad and Mrs. Saul served the cake. The refreshment table was laid with a lovely crocheted cloth and centered with spring flowers and tall green tapers in silver holders. The St. Patrick's Day motif was carried out in woolly lambs with green ribbons about their necks and green bead chains.

Those who registered were Mrs. E. D. Snodgrass, Mrs. C. L. Salmon, Mrs. George E. Rees, Miss Kress, Schertz; Mrs. Flavel Keck, Mrs. Felix Real, Miss Ada Mae Montell, Castroville; Mrs. H. F. Friese, Mrs. C. G. Chumbley, Mrs. L. E. Powell, Miss Mary Margaret Appleton, Mrs. H. M. Mitchell, Mrs. Frank Friese, of Ingram; Mrs. Felix Real, Miss Margaret Appleton, Mrs. Wm. H. Stevens, Mrs. Chas. Mayes, Mrs. Carl Oehler, Mrs. Walter Epperson, Mrs. Vera Epperson, Mrs. S. W. Dismukes of Kerrville; Mrs. Oscar Mansfield, Mrs. Oscar Mansfield, Mrs. A. W. Mansfield, Mrs. Claude Crouch, of Comfort; Mrs. Monroe Herbert, Mrs. Archie Harper, Mrs. Everett Epperson

The Bandera Bulletin

Published on Friday

Entered as second class matter August 2, 1945, at the Postoffice in Bandera, Texas, by Act of Congress of March 3, 1878.

HUNTER PUBLISHING CO.
Mrs. JOHN V. KITE, Business Manager

Subscription price $2.50 per year.

Office of Publication
Bulletin Building, Upper Main St.

Notice of church entertainments, community concerts, etc., where a charge of admission is made, obituaries, cards of thanks, resolutions of respect, and all matters not news, will be charged for at regular advertising rates.

PLEASE SEND IN ITEMS EARLY.

The Bulletin urges its friends to send in news items for the paper early in the week. We want reports of parties, gatherings, visitors, etc., and we want them while they have news value—not two or three weeks or a month after they happen. Last week we published accounts of "showers" which were reported a month or more after they took place. Sorry, but sending in history doesn't appeal to our readers. Must be fresh and up-to-date or it may have to be left out.

OUR STREETS MUST BE REPAIRED.

In the hauling of rock and of gas trucks some of our paved streets have been seriously damaged. Such damage was to some extent unavoidable, but the question that arises in the mind of citizens is, "Who will repair this damage?" It seems to us that the contractor should be required to put the damaged streets in good condition. Much of the damage was done by heavy machinery used in ditch digging, and this should be done without delay or else our paved streets will soon be full of chuck-holes. Some of these streets in particular, Thirteenth Street and others in the northern part of the city, were paved by individual property owners and these citizens are going to insist that the damage done to their streets be repaired soon.

"A SWEET TASTE IN THE MOUTH."

This story has to do with trail driving days, and real cowboys of those old days. It was told to the writer by one who was there on that long drive when Old Jimmy Palmtree was in his prime, back in the 1870's and 1880's, when the wide sands of Texas lay open to settle, over the arid in the parlance of the day called "free grass" country. There drives from Texas to Kansas and the Middle West, along the summer and early fall, and turned over or sold to feeders who fattened them and in the late winter and spring sold them on the market; fine fat cattle that would bring top prices. Sometimes there would be a bunch of "frames" that he wished to move to Kansas to be turned over to feeders. Such drives were in charge of a boss or foreman, and under him a bunch of cowboys who were well versed in handling wild cattle, for most of them were born and raised on the range. The boss and his men knew every hard, tricky trait of the cattle they drove, and all had their own string of horses, and saddle blankets and equipment, lariat and shaps (or chaps, as that word is now usually spelled). Shaps were so called because they were made of heavy leather to shed water and so "fall them." Usually they were far from being gentle horses, and as soon as the cattle they drove and a bunch of remuda (spare saddle stock) were rounded up, hero stood this and still will, the wildest critter on the plains.

When the drive got under way among the cowboys was the reliable of this name. He says:

We had a cook—we had to, we had to eat. We had a chuck wagon, or as it happens, quite a train when moving. The cook was Old Jimmy Palmtree, the only person I ever met by that name. We never knew whether it was Jimmy's name or a name he just picked up for reasons of his own into which none had business to inquire; it wasn't considered polite in such circles to make investigating inquiries. Old Jimmy knew our mothers. Took travel away off into the starlit could neither read nor write, but he knew a lot. You know it. He would talk long and learnedly on any subject. Whether he had ever heard of it or not made no difference to Jimmy. He could talk and he had opinions. A sack of flour, or another marked horse feed or one with baking soda or sugar—the inscription was unknown to him. He went by the look and the feel. From then things get a little mixed occasionally, in the way of food. But Jimmy was never so badly mixed himself but he could not give a perfectly clear explanation as to how it was, and nothing ever troubled Jimmy. With all Old Jimmy's faults he was a pretty good cook. We always had enough—and he was usually good natured. Thoroughly good at heart, he did try, when things were so that he could, to give us something to top-off the dinner that would leave a sweet taste in our mouths. Occasionally he'd say to us: "I want you boys to remember that I try to give you something that will leave a sweet taste in your mouth. When you get home, you remember that. Now, git out." Home was back in our saddles, the only home most of us had, and where we spent from sixteen to eighteen hours each day.

We were moving along the great Llano Estacado—staked plains—of Texas. Not a tree, not a bush in sight; not a human habitation—one boundless sea of gently rolling prairie and with mighty few waterholes. A desolate country—just grass—sometimes not much of even that. One day Old Jimmy became sick, next day worse, next day couldn't get up, and someone had to do the cooking. Hot winds blew and it was very dry and hotter than that. Old Jimmy suffered. A kind of lied was made for him in the supply wagon, a hard jolting wagon drawn by four mules. Jimmy was alone in the wagon, as the driver sat aside and drove with a "jerk-line." No one knew what Jimmy's trouble was. We must carry him until we reached some sign of civilization where we could turn him over to better care.

That night Jimmy died—groaned, rolled over, and died—alone in that wagon. Coming off the night watch we looked into the wagon and spoke to him—no answer. Again we called him—no response. We climbed in. Old Jimmy made a move. He was still—dead—he had gone—only the old body was left. Jimmy had died in the wagon—alone. We, and some off the watch at 2 o'clock in the morning. The boss was called. We took the body and his blanket out and laid him on the ground; wound his blanket around him, tied him about the head and neck, across the chest and body and across the legs; got his hat, carried him about two miles in the trail ahead of the drive. There we dug a grave direct in the trail, and just as the sun was coming up, fall red and scorching hot, we placed Jimmy in that grave, his hat over the face we were never again to see, pushed in the dirt. All stood uncovered, hats in hand and heads bowed. Then the boss said, "Jimmy, old boy, we bid you a long farewell. We'll remember you for the sweet taste you left in our mouths." For many long years to come you will be a sweet remembrance to the men of this drive. Good-bye, old boy." Good luck to you, Jimmy!"

We swung into our saddles, rode back and started the drive, and when the cattle of that bunch and the whole outfit had passed over that spot, no human being could ever find it. We planted Jimmy somewhere in that Llano Estacado and "that was all we ever knew about it—the spot could not be located.

Occasionally in other years I've heard men who had "gone up" spoken of unfavorably—heard men blamed for what they did, or for what they did not do. Then at times I've felt the pressure of a hand on my shoulder and turning around to look into near me—there was no one seen. Then there has come to me a voice, a voice that I knew—it came to me from the hearing—it said, "He didn't leave a sweet taste in the mouth, some as I used to, did he, Bill? It pays to leave a sweet taste, you see you have cows." That was all. I had again heard the voice of Old Jimmy Palmtree. Many and many a time have I turned over in my mind his "Say, Bill! It pays to leave a sweet taste."

Time passed along. Twenty-five years or so after I spent a delightful day or two with the only man of that old bunch that I've ever seen since the day we were paid off at Dodge City. We visited deeply together—we were no longer cowboys, we were business men, settled, solidly, fairly prosperous men. We sat that evening on Tom's ample porch in the warm, delightful moonlight, and looked across the Rio Grande into the dark mountains of Old Mexico—Texas beautiful. We spoke over again tales of the long ago; rather we retold to ourselves those tales of the years long past. We mentioned Old Jimmy Palmtree, and that sweet taste he ever wanted to remain in our mouths. Tom looked away off into the starlit right and said, "Bill, that idea of Old Jimmy's about leaving a sweet taste has stuck to me during all these years. Once in a while I see and hear Old Jimmy—he talks to me—always about that sweet taste he left in our mouths. I really believe Bill, it has influenced my life. I've done many a good thing, entertained a hand here and there; done some little kindness to another, much because I heard the voice of Old Jimmy Palmtree, whom we left that morning out there on the Llano Estacado. Heard him say to me, as clearly as I hear you right here, 'Tom, leave a good taste in the fellow's mouth,' And Bill, I've done it." Tom took his pipe from his mouth, laid it carefully across the ash tray, wiped his mouth on the back of his hand, looked at the moon, slowly turned his chair toward me—we faced each other. Then very slowly and with a depth of feeling I had never known before in Tom, that tough old rough-and-ready cowboy of the early 1870's, he said: "Bill, old pard! We fellows in those days never were very strong on the church business, and in a way I've not changed very much; but I want to say this, God bless Old Jimmy Palmtree. As the boss said that early morning when we placed him in the trail and drove the outfit over his last resting place: 'We will long remember you for that sweet taste you left in our mouths.' I say again to you, Bill, God bless Old Jimmy and keep his memory green."

I simply said, "Same here, Tom." There we sat for probably fifteen minutes, then as by common accord we rose, knocked the ashes from our pipes, laid them carefully down, and without a word spoken, but with a warm handclasp, we turned and each went to his room and to his rest. Today I am an old man, and I live in memories of the past. My greatest wish today is that when I am through—when I pass down the line and out—that the memory of my latter years will leave a sweet taste to those who have intimately known me.

Forebodings of economy an nonsense characterize the Eighty-second Congress which was seen by some observers in its initial performances on Capitol Hill on last week.

The House voted against a Reorganization measure which would have put from 60 to 90 days the time during which the House or Senate could approve or disapprove Secretary reorganization plans submitted by the President under the Hoover Commission program. I voted with a majority in defeating the proposal. It was felt the Executive already has ample power in this field, except that the present emergency does not justify a change in the existing law. As one man put it: "Ah, emergency, what sins are committed in the name!"

The President's plan to reorganize the RFC along the lines of the Hoover Commission recommendations would place responsibility for the administration of RFC in one head instead of the present divided authority. In addition, it would set up a loan Policy Board to determine general policy. The Loan Policy Board would have applications for loans in excess of $100,000 I voted for the plan, although I felt that it has been a mistake to have RFC—which I favor—operate as a "bank of issue." The Reorganization was created as a determining agency and would pass on loans for a long time, but with the Federal Reserve Board and the Federal Deposit Insurance Corporation already represented on the Loan Policy Board, I thought it would be better to have the Treasury Department represented on the Board. Such changes were defeated, however, and the plan was adopted.

The third bill voted on last week was the Defense Production Act, which was rejected by the House. It was a drastic measure, and I voted for it. The bill would have permitted the President to allocate materials and might, in some instances, without sufficient notice, have worked a hardship on individuals and concerns. Our economy is now about where it was when the Korean war started. Another inflation period would be disastrous. The economy that was defeated.

If formally and timely followed, serve as a barometer of the economy, the Texas cattle trail, according to W. M. Sibley, the Texas cattle historian, will be followed on Sunday, April 29, when the Texas delegation in Washington will hold open house in the Texas delegation room in the Capitol Building. Mr. Sibley, who has been a member of the Texas delegation for 20 years, will be host to the group. Mrs. Sibley will assist as hostess.

ALL CITIZENS MUST CO-OPERATE WITH LOCAL AUTHORITIES, SAYS STATE HEALTH DEPARTMENT

Austin, Texas.—"All citizens must cooperate with their neighbors and local authorities if Texas towns and communities are to be kept free of unsightly and health menacing accumulations of garbage and rubbish," warns Dr. Geo. W. Cox, State Health officer.

"Since garbage, rubbish and other types of refuse are of some value in the production of flies, the same laker, they are of no value to a neighbor. Every person is responsible for the waste materials which he produces and is expected to discard, to collect, store and dispose of these materials in a sanitary manner. The officials of every municipality or other political subdivision encounter the problem of collecting and disposing of refuse materials discarded by their residents.

"Improper disposal of refuse presents definite hazards to public health from the standpoint of breeding places for rats, flies and other vectors of disease transmission. Odors, smoke and disagreeable appearance are other important considerations.

"The State Health Department and County Health Units are vitally interested in proper storage, collection and disposal of refuse and stand ready to aid towns or individuals in solving their problems. Receptacles for storage should be of water tight metal with lids that fit. Final disposal is a serious and difficult problem which individuals and communities are now getting by local conditions. Waste materials should never be allowed to be carried by garbage to another person or organization."

Plummer Funeral Home
Phone 33 Bandera, Texas

We Dress the West Best
Woody's Toggery
STYLE CENTER FOR THE WESTERN WORLD
Phone 104 Bandera

MEDINA GETS LOAD OF BASS

Medina Lake received a load of fish under the bass restocking plan, although the load has been as a good bass hole.

Houston Maples, from the Olmito Hatchery, at Brownsville, unloaded 125,000 of the day old fry the first crop of the 1951 spawning season in Texas.

D. C. Harper, manager of the fish-hatchery, watched Natalia Fish Hatchery, at Natalia, and Mrs. Maples, Marion Tooke, the fisheries man, assisted in the unloading of the fish. Harper says that the bass are no more smaller than the lake bass, but that they will be stronger for the lake waters.

That will give the bass plenty of growing room, Harper said. Harper is a hurry and he needs fish to stock the new Bass-Sac Reservoir, Corpus Christi.

Evening News, San Antonio.

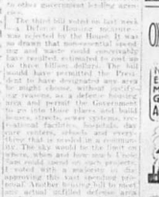

Ranch House Cafe
"Where good friends meet When it's time to eat
Specializing in Fried Chicken and All Cuts of Steaks
Merchant's Lunch, Daily, 65c
★
Owned and Operated by
ISABEL

More Meat Per Bag of Feed

In field tests by the Texas Agricultural Experiment Station, chicks getting plenty of antibiotics and B12 weighed 2 to 2½ lbs. at 10 weeks. Only 2 lbs. of feed were required to produce a pound of gain, whereas about 4 lbs. of standard feed are usually required.

Antibiotic Power in New Miracle Livium is **NEW BROODER HOUSE MAGIC**

Dr. J. Wesley Nelson

"Even more chicks can live, grow even faster," says Dr. J. Wesley Nelson, Nutrena Nutritionist. "New Miracle Livium gives chicks guaranteed effective amounts of antibiotics and B12. And only Crumbliest Nutrena Chick Starter is supplied with New Miracle Livium. So get this amazing help for chicks. Don't delay. Come see your Nutrena Dealer today for . . .

Nutrena CHICK STARTER
Supplied With
New Miracle Livium

HAYS FEED STORE

HAYS FEED STORE
Complete Line of Dairy, Poultry, Rabbit and Stock Feed
We handle Staffer's, Dewley's, and Kimble Diamond Feeds —a complete line
Also Commercial Fertilizer
GRINDING ON FRIDAYS AND SATURDAYS

BIG ENOUGH For the Job ?

It takes speed, strength and deception for a cheap-jumbo football team. And when the ball is on the one-yard line, it takes real power . . . that becomes mighty important.

That's true at home, too, when it comes to the hot water supply. Whether you're bathing or shaving, washing dishes, or taking care of the family laundry, you want—and need—abundant hot water.

For example, the average automatic washer needs about 40 gallons of 140-degree water within a period of 60 minutes.

Automatic Electric Water Heating helps us get things done — because there's always plenty of really hot water.

Be happy. Be modern. Be economical. Have low-cost automatic electric water heating service and enjoy the difference.

For Best and Most Economical Living
GO ALL ELECTRIC
BANDERA ELECTRIC COOPERATIVE INC.
BANDERA, TEXAS

FORD WINS AGAIN!

V-8 TAKES FIRST PLACE IN CLASS "A" 1951 MOBILGAS ECONOMY RUN

Both Ford V-8 and SIX Deliver more than 23.9 miles per gallon

Gruelling 840-mile test proves Ford Economy

Again this year . . . it's high honors for Ford! In the most important economy trial for American stock model cars . . . the famous annual Mobilgas Economy Run . . . A Ford 100-h.p. V-8 equipped with Overdrive took first place in competing against all cars in its price class, making 21.96 miles per gallon! and 23.994 miles per gallon. And its companion in quality, the new Ford SIX, with Overdrive, was right up there with the winner. In fact, both cars averaged better than 23.9 miles per gallon.

Traditional Ford economy, for the second straight year, has been proved in open competition. Proved on the tough 840-mile grind from Los Angeles to the Grand Canyon . . . a course that included city traffic, below-sea-level desert heat and 7,000-foot mountain passes. Ford's Automatic Mileage Maker, standard equipment on all Ford V-8's and SIXES, contributed to this great achievement by squeezing the last mile out of every drop of gasoline.

Why not "Test Drive" the new Ford at your nearest Ford Dealer's? There's no better way to be convinced that "You can pay more but you can't buy better."

*The AAA Contest Board determines the scored by a "ton-mile per gallon" formula to make each entry's performance comparable regardless of size and weight. Ton miles per gallon equals the number of miles travelled, multiplied by the number of tons of gasoline consumed, divided by number of gallons of gasoline consumed.

FORD V-8 *with Overdrive* F.O.A.
DOES 54.587 TON-MILES PER GALLON*

D'Spain Motor Company
Main Street Bandera, Texas

DRILLING
Water Wells
For Farms and Ranches a SPECIALTY
See Your Old Timer for First Class Work and Satisfaction
J. P. JONES
Water Well Driller
Bandera, Texas

E.T. Callahan N.D.
Licensed Naturopathic Physician
X-Ray Service
Office in Bausch Building
Phone 39
Bandera, Texas

Bandera School Daze

EDITORIAL STAFF

Editor: Mary Patricia Janke
Assistant Editor: Patricia Jenschke
Reporters: Jerry Zinsmeister, Mary Ann Villemain, Raymon Kruckemeyer, Nina Kutzer, Russell Koontz, Cora Belle Mansfield, Peggy Boyle, Thelmarie Clark, Edward Brown, Judy Millar, Audrey Tipton, David Herrera. Jeanne Focke, Don Huebner, Nancy Akin, and Sue Gray.

SPOTLIGHT ON A SENIOR

"Every fellow to his own notion" said the old woman when she kissed the cow! True enough—and we reason "have a notion" that May 4, 1934 was a very happy day for the parents of little Miss Patsy Langford. This old world would be a dull place without "the Patsys" to keep something stirring every minute of the day.

Patsy has lived in San Antonio and in Pipe Creek, but we can't remember when she wasn't one of our dearest friends. Many Lou Lynch and Patricia Langford Mary Lou and Patricia Langford Mary Lou and Patricia entered the cheerleading contest. Patricia was elected. Patricia Langford Mary Lou is now playing fourth.

Patsy has been very much interested in dramatics. When she was in Kerrville, visited in We surely enjoyed her visit.

Patsy's favorite subject is Remember when she was in the 8th grade she played the part of Aunt Polly in Tom Sawyer. We wish we could have seen her act.

Patsy's favorite sport is basketball and she has been a member of our cheerleading squad for two years. She has been elected to be a member of the Junior Class Play cast. We are sure she will be a success.

Patsy's favorite food is fried chicken and she says that she likes to eat at the Bandera Cafe. Patsy's favorite color is green.

Patsy's favorite saying is "Oh, Fudge!" Patsy's favorite song is "Tennessee Waltz."

Patsy's favorite movie star is Elizabeth Taylor. Patsy's favorite radio program is Fibber McGee and Molly.

Patsy's favorite pastime is reading. She likes to read love stories.

Patsy's favorite dislike is boys who are conceited.

Patsy's favorite hobby is collecting pictures of movie stars.

Patsy's favorite dessert is ice cream.

Patsy's favorite actress is Elizabeth Taylor.

Patsy's favorite actor is Gregory Peck.

Patsy's favorite study is Typing.

Patsy's favorite teacher is Miss Bellah.

Patsy's favorite author is Louisa May Alcott.

Patsy's favorite book is "Little Women."

Patsy's favorite boy is Jimmy Stewart.

Patsy's favorite girl is Elizabeth Taylor.

Patsy's favorite movie is "Little Women."

Patsy's favorite vacation spot is Mexico.

Patsy's favorite hero is Jimmy Stewart.

Patsy's favorite heroine is Elizabeth Taylor.

Patsy's favorite perfume is Evening in Paris.

Patsy's favorite flower is the rose.

Patsy's favorite animal is the dog.

Patsy's favorite bird is the mockingbird.

Patsy's favorite hobby is collecting pictures of movie stars.

Patsy's favorite dislike is boys who are conceited

RYAN'S RED & WHITE STORE

FRIDAY AND SATURDAY SPECIALS

APPLES, Winesaps, Medium Size, pound	9c
BANANAS, Central American, 2 pounds	23c
CELERY, Florida Pascal, stalk	11c
ONIONS, Yellow Denvers, pound	5c
POTATOES, No. 1 Idaho Russet, 10 pounds	37c
PEACHES, Red & White, No. 2½ can	35c
PEAS, Libby's No. 2 Sieve, tall can	27c
PORK AND BEANS, Sunspun, tall can	11c
PINEAPPLE, Del Monte Sliced, flat can 15c No. 2, 29c	

A little classified ad in the Bulletin will help you to sell that house and lot, anything you wish to sell. Try it. Our classified rates are only 3 cents per word per week.

THE STATE OF TEXAS

To all persons interested in the estate of Newsom Deceased.

You and each of you are hereby commanded to appear before the Honorable County Court of Bandera, Texas, to be held at the Court-house thereof in the town of Bandera, Bandera County, Texas, at 10 o'clock A. M. on the first Monday after the expiration of 42 days from the publication of this citation, then and there to answer a petition filed in said Court on the 27th day of February A.D. 1951 by Vernon Newsom, Administrator of the Estate of Newsom, Deceased, numbered on the docket of said Court No. 2000, and styled Vernon Newsom, Administrator of the Estate of Newsom, Deceased, vs. Unknown Heirs of Newsom, Deceased, et al.

The nature of plaintiff's demand is fully shown by a certified copy of plaintiff's petition filed in said cause, which accompanies this citation and made a part hereof.

Given under my hand and seal of said Court, at office in the town of Bandera, this the 27th day of February A.D. 1951.

Attest: ESCOE L. HAYES, County Clerk, Bandera County, Texas.

(SEAL)

By Mrs. Fred Mario, Jr., Deputy.

DRUGS, GIFTS, CANDY, Cosmetics

RELIABLE SERVICE

SCHOOL SUPPLIES

FOUNTAIN SERVICE UNEXCELLED

Prescriptions Compounded from the Purest Drugs

A Registered Pharmacist on Duty at All Times

The Frontier Drug

MR. & MRS. HAROLD BROOKS

FLOWERS for EASTER

Easter Lilies ..... Corsages
Cut Flowers ..... Pot Plants
Novelites
ORDER EARLY

MEADOWS' FLOWER SHOP

BANDERA, TEXAS
Phone 81
After hours: Phone 941-W-3

Mrs. H. A. Moseley of Medina was a Bandera visitor Tuesday.

Mrs. Howard Short of La Ward spent the week-end with her parents, Mr. and Mrs. Andrew Pyka.

Mrs. Edgar Johnson of Lemon Grove, California, has been here visiting her sister, Mrs. J. N. Ward.

Miss Doris Murrell has accepted a position with the Bandera Electric Cooperative, Inc., and assumed her duties there Monday.

Mrs. Clay Kuhn of San Antonio was the guest of her parents, Mr. and Mrs. Dick Hinds last week-end.

Mrs. Joseph Kazan of San Antonio underwent an operation in the Wilson Hospital Saturday morning and is now getting along fine.

Mr. and Mrs. C. M. Click of San Antonio are the guests of Mr. and Mrs. Mack Gafford and Kenneth this week.

Mr. and Mrs. Shannon Seale and baby of Medina were guests of Mr. and Mrs. Merle Prior and Lindren last Sunday.

Mr. and Mrs. Brock Banta of Kerrville were here Sunday after noon to visit Mrs. Ted Hillman and Mrs. W. A. Tobey.

BANDERA'S BEST

Highland Waters Lodges 111 This lodge is made of bolted, red cedar, and planked 2 inches, two fireplaces, two baths, Mexican tile floors, and picture windows looking down 100 feet to the lake front and mountains beyond. It has butane gas, electricity and water. With this goes a beautiful lot, with the garage, storage room, servants' room, living room and kitchen, screened porch and land around it. Only $5,000 with $1,000.00 down. 12 This excellent 9-unit home and business building is one of the best buys in Bandera. Large living room and dining room, with hardwood floors and finished in Shelf work. Two baths, and 3 bedrooms. Has a nice basement. Priced at $7,750.00 on terms. 13 Cottages. Two cottages on a large lot with one Bandera and rental. Hardwood floors, with bedroom and bath, telephone, radio, heater, refrigerator and fine well water. Priced at $5,000.00 on terms. 14 Cottages. Two cottages on a large lot with one Bandera and rental. Hardwood floors, with bedroom and bath, telephone, radio, heater, refrigerator and fine well water. Priced at $5,000.00 on terms. 15 Cottages. Two cottages on a large lot with one Bandera and rental. Hardwood floors, with bedroom and bath, telephone, radio, heater, refrigerator and fine well water. Priced at $5,000.00 on terms.

BANDERA REALTY COMPANY
Chas. D. Lucchese, Owner
Phones 87 and 911, Bandera, Texas

FOR SALE

Five Room modern home and block, from Main St. Will accept down payment and terms on balance. Inquire of Mrs. Fred Mario, Jr.

HOSPITAL NOTES

Mr. and Mrs. J. R. McGeehee are the proud parents of a baby girl born in the Wilson Hospital Friday evening, March 16.

Mrs. J. W. Edwards and Mrs. H. R. Edwards and daughter, Jan, of Pine Creek, visited Mrs. Emmett Edwards and daughters Tuesday.

Mr. and Mrs. Vic Henderson and children of San Antonio spent the week-end here with her parents, Mr. and Mrs. F. A. Montefield.

Victor Hillman who is attending A. and M. College spent the past week here with his mother and attended classes at Troy High School in Kerrville.

Mrs. J. J. Adams and her charming daughter and daughter-in-law, Mrs. Porter and Mrs. James Lindsey of Medina paid our office a pleasant visit Saturday.

SEWER SYSTEM READY

The sewer system is now ready for property connections to be made. Plumbers will be issued permits at the water department office for making these connections. As soon as permits are made, an authorized agent from the water department will inspect the work before any house connection is covered up. This regulation is important and necessary to protect the property owner from future trouble. Be sure.

Bantex Theater

FRIDAY-SATURDAY
March 23-24

SUNDAY-MONDAY
March 25-26

JAMES STEWART and BARBARA HALE in the Jackpot

TUESDAY-WEDNESDAY
March 27-28

THURSDAY-FRIDAY
March 29-30

Boyle's Store

SPECIALS FRIDAY & SATURDAY

COFFEE FOLGERS	OLEO MARLENE	SUGAR PURE CANE
85¢	31¢	5 POUNDS 43¢

PAAS EASTER EGG COLORS 2 PACKAGES 15¢

BAKER'S COCONUT 4 OUNCES 17c
JELLY BEANS 10c

MARSHMELLOW EGGS 14 oz. Cello Pkg. 29¢

Crustene, 3 lbs.	96c	Easter Hams, 10-14 lbs.	66c
Cheer, large package	31c	Hams, half or whole	62c
Cranberry Sauce, tall can	18c	Pork Roast, pound	56c
Carnation Milk, tall, 2 for	27c	Sliced Bacon, Roegelein	62c
Silver Dust, large pkg.	29c	Lettuce, large head	10c
Swansdown Cake Mix	31c	Celery, bunch	14c
Clorox, ½ gallon	29c	Carrots, Cello Bag	13c
Minute Rice, 15 oz.	38c	Yams, pound	9c

PHONE 81 "EVERYTHING YOU NEED" MAIN STREET

Have you read "The Authentic History of Sam Bass and His Gang" $1.50 per copy. At Frontier Times Museum, Bandera.

FREE DELIVERY — NAB FOOD STORES — NATIONALLY ADVERTISED BRANDS — PHONE 109

COFFEE, Admiration lb. pkg.	80c
EGGS, fresh country doz.	37c
EASTER EGG DYE, 15c box	8c

CRUSTENE, 2 POUND CARTON SHORTENING	94c	TALL CANS, 2 FOR PET MILK	27c
ONE-HALF GALLON CLOROX	29c	PALMOLIVE, REGULAR BAR SOAP	9c
3 MINUTE, REGULAR SIZE OATS	15c	CAMPBELL'S, 16 OUNCE CANS, 2 for PORK AND BEANS	25c
12 OUNCE TIN SPAM	53c	HUNT'S, No. 2½ CAN PEACHES	29c

VEGETABLES

PER BUNCH
CARROTS, RADISHES
GREEN ONIONS 5c.
California Giant Size AVOCADOS - 19c
2 lbs. Fancy Florida ORANGES - 13c
California, Large Head LETTUCE - 9c

42¢

Meats

Kornland Sliced, lb. BACON - - 59c
Roegelein's, lb. SQUARES - 31c
Armour Star, half, whole HAMS - 60c
Hormel's No. 1, Clear, lb. SALT PORK - 30c

GOLD MEDAL, 5 POUNDS FLOUR	49c	CHIC OF THE SEA, FLAT CAN WESSON OIL	49c
Libby's White Cream Style, No. 303 can CORN	19c	LARGE BOX TUNA FISH	33c
PINT BOTTLE VEL	30c	LARGE BOX SUPER SUDS	30c

CONWILL'S
BANDERA, TEXAS

CHILDREN'S SHORTS
Blue Denim, Red Denim
Sizes 1 to 8
69c

SUMMER SLACKS
Rayon and Nylon
$6.95

MEN'S SPORTS SHOES
with Posture Foundation
Brown Woven Material
$6.25

HEADQUARTERS FOR LEVIS

STEIN'S
CLOTHIERS

DEPENDABLE, EXPERT SERVICE

DRUGS, SUNDRIES, AND GIFTS

COSMETICS

WONDERFUL FOUNTAIN SERVICE

CORNER DRUG STORE

M. BOYLE
General Merchandise
BANDERA "We Deliver" TEXAS
ESTABLISHED 1907 TELEPHONE 21

SPECIALS For Friday and Saturday

YAMS, Merry Dale, No. 2½ can	19c
EGGS, Fresh, dozen	36c
CRUSTENE, pound package	35c
PURE LARD, pound package	25c
PET MILK, 2 small cans 15c, 1 large can	13c
APPLES, pound	15c
LEMONS, dozen	40c
MIDGET JELLIES, Candy, 2 packages	15c
TUNA FISH, Star Kist, Chunk Style	33c
Ladies Nylon Hose, 51 guage 15	$1.65

GET YOUR EASTER CARDS NOW

Ladies! Come in and pick your Easter Hats now
We also have Children's Easter Hats

The Bandera Bulletin

Volume 6, No. 39 — Bandera, Bandera County, Texas, March 30, 1951 — $2.50 per Year; 5 c per Copy

LEGION TO SPONSOR MARIONETTE SHOW

The local post of the American Legion will sponsor the marionette play, "Young Buffalo Bill" at the Legion Hall on Saturday, April 7. The children's show will be staged at 11 o'clock in the morning so as not to interfere with other activities. In the evening the show will be put on for the adults at 7:30. Children may attend either show.

The world famous Sunset Marionettes will present "Young Buffalo Bill" with fighting, cowboys, and horseback pursuits, in an exciting Western show. It will be gay, tuneful and exciting. Children all over America have seen Punch and Marionette on tour and on television. Punch, Judy, Young Buffalo Bill, a new, lovely children's character, Princess Wanda, and others from history and played by large sized Marionettes, authentically costumed, will present a picture of pioneer life in America. "Young Buffalo Bill" has a large and American folk lore, with the hero, Buffalo Bill himself.

The thrilling story includes Indian councils, pursuits on horseback, fights, cowboys, and Buffalo Bill himself.

Everyone will have a jolly time at this show. Both grown-ups and children will love it.

Altogether you will have a jolly time at this show. Both grown-ups and children will love it.

Admission will be 50c for adults and 25c for children.

Proceeds will go to the Legion Baseball team.

R. D. GARRISON DIES AT MEDINA

Bandera county today mourns the passing of her outstanding pioneer citizen, Richard DeWitt Garrison, who passed away early Sunday morning at his ranch on the West Prong of the Medina River, after only a few hours illness. His death was due to a heart ailment.

Funeral services were conducted at 4 o'clock Monday afternoon at the Baptist church in Medina by Rev. Rex Hall, pastor of the Bandera Baptist church, assisted by the Rev. Thompson, pastor of the Medina Baptist church. Interment was made in the Medina cemetery.

Mr. Garrison was born in Mississippi, March 6, 1862, and on March 6, 1883, he was married to Miss Mary Ann Bandy. To this union were born 10 children, seven of whom survive him. Mrs. Garrison died in 1945.

Mr. Garrison came to Bandera county in 1883 and settled on the ranch on the West Prong of the Medina river where he has since resided. He was a successful stockman and farmer and was known throughout the county as a man of high character and integrity.

He was a member of the Baptist church and was a member of the Bandera Lodge No. 1000 of the Woodmen of the World.

Survivors include five daughters, Mrs. Ella Parsons of Bandera, Mrs. Jessie Parsons of Bandera, Mrs. Ethel Parsons of Henderson, Oklahoma, Mrs. Lillie Parsons of Bandera, and Mrs. Ruby Parsons of Bandera; two sons, Richard Garrison of Bandera and Ben Garrison of Medina; 35 grandchildren and five great grandchildren.

Active pall bearers were W. H. Lewis, J. E. Crouch, V. A. Williams, Ed Maxfield, Arnold Vaillant and D. O. Tallman.

H. D. COUNCIL HAS FINE MEETING

The Bandera County Home Demonstration Council held their regular meeting Saturday in the Bandera Library. After the meeting was called to order by Mrs. Leo Fisher, chairman, Mrs. G. M. Merritt presented Mrs. Geo Evans, a former chairman, a corsage and asked all present to have coffee at the Frontier Hotel Coffee Shop in her honor. Mrs. Evans has lost 70 pounds in the past two years.

Mrs. Fisher presided over the business meeting at which all 7 clubs were represented. Mrs. H. L. Hall and Mrs. Reuben Lewis report on the textile painting class which was held in the Pipe Creek Club on the second meeting in the month.

On April 26 the Medina Club will present a home tour, with the Bandera Library as the starting point. Mrs. Ben Hall is general chairman. Tickets will be on sale at the door and all are invited to attend.

Mrs. Stein, 4-H Club chairman announced a dress revue for the 4-H Club girls which will be held on April 21 at 2 p.m. at the auditorium. The girls will model their dresses which they have made. Following revues from the Council. First and second place winners will be awarded a trip to A&M. Mrs. Stein announced the dates for their awards. The second place winner will receive a check for $5.00 and third prize will be awarded a cooking $2.00.

Mrs. A. Kuhrt, THDA chairman announced a dress revue will be held on April 21 at 2 p.m. at the auditorium. The girls will model their dresses which they have made. Following revues from the Council. First and second place winners will be awarded a trip to A&M. Mrs. Stein announced the dates for their awards. The second place winner will receive a check for $5.00 and third prize will be awarded a cooking $2.00.

Mrs. A. Kuhrt, THDA chairman announced a dress revue will be held on April 21 at 2 p.m. at the auditorium. The girls will model their dresses which they have made. She came to Bandera several years ago with Court Reporter Lesley Hunt and is now Mrs. Hunt's secretary.

PRUE'S MARCH SALES TOTAL $377,700

The total sales of property sold by Prue Realty Co., for during the month of March totaled $377,700.00. This total is the highest during any one month during 1950 and 1951. Those sales comprise seven real estate trnjsactions and a livestock transaction. The property outlook on real estate in the area looks very promising, states Bill Smith, partner of the Prue Realty Co. The recent sales should also increase this outlook, he stated. We are looking for a very good year because of the many inquiries we are getting this early in the season. There is a large demand for small ranches from two hundred to eight hundred acres in this area due to the tried grass areas and too, this is also a good area for cattle feeding and fattening climate. Bandera. The future prices of cattle are being used for livestock is creating a number of inquiries for small ranch owners for our stock and this is also due to the proposed government regulations.

MRS. GEO. STEVENS DIES SUDDENLY

Friends here were shocked and grieved Thursday morning of Thursday morning that Mrs. George Stevens had passed away suddenly at her ranch home.

Mrs. Stevens was still laid to rest and many friends. She came to Bandera several years ago with Court Reporter Lesley Hunt and is now Mrs. Hunt's secretary.

NATIONAL GROUP TO ENTERTAIN

The Bandera Fine Arts Club will entertain at their meeting at the Flying L Ranch next Tuesday night with members of the National Arts and Letters Society as guests. The members will entertain with a most entertaining impromptu program under the able direction of Mrs. J. G. Lapham, club president. Mrs. Melvin Bloomer of the Fine Arts Club will be leader and Mrs. H. F. Schemmer will be business chairman. Mrs. Schemmer announced that the following will be hostesses: Mrs. Allen Thalheim, Mrs. Otto Finney, Mrs. Ben Hall, Mrs. Mrs. O. H. Wilborn, Mrs. Ray Wyatt, and Mrs. Hans Tesch.

The meeting will open at 12:30 when a delicious picnic lunch will be served by the Flying L. The program will follow the lunch.

Prue Realty Co. announced the following sales: Mrs. Ella Mae Wyatt to the Modern Dairy and Beauty Shop. The lease will be $1.25 per month.

DON FRANKLIN SHOW SCHEDULED

It's an ill wind that blows nobody any good, the old saying goes, and sincere apologies are hereby tendered to Don Franklin and his Daring Dan Dix Pirate Shows as part of the Stampede Celebration. Dan Dix Pirate Shows as part of the Stampede Celebration. Dan Dix Pirate Shows as part of the Stampede Celebration.

MEDINA

N. V. BRALEY, Editor

"There's a chile among ye taking notes, an' faith he'll prent 'em."

Mrs. Ernest Adams from Winnsboro extended over a period of many months, most of which time she was bedfast, is recovering from her illness.

Mrs. Roy Bonnet who spent several days of last week in the Sid Richardson Hospital has returned home and is doing nicely.

Mr. and Mrs. Alfie Wood and their children, Nancy and Charles, of Houston, also Mr. and Mrs. C. H. Harris and family from Fort Worth spent Friday evening with Mr. and Mrs. Ben Wood and family on the West Prong.

We are informed that the H. A. Meador place has been sold and we will have a new neighbor. We do not know who.

Mrs. Jim Bethel Patterson underwent major surgery in the Brackenridge Hospital in San Antonio last Wednesday. Mrs. Patterson and her son was a guest from Thursday until Sunday of Mrs. Bethel's brother, Mr. and Mrs. Will Prentice Carrithers and family. Mrs. Patterson is reported to be resting nicely and getting along as well as could be expected.

Mrs. and Mrs. Ike Bethel Patterson visited with mother and other relatives in the vicinity of Bandera Thursday. Mrs. Patterson underwent major surgery in the Brackenridge Hospital in San Antonio last Wednesday. Mrs. Patterson and her son was a guest from Thursday until Sunday of Mrs. Bethel's brother, Mr. and Mrs. Will Prentice Carrithers and family. Mrs. Patterson is reported to be resting nicely and getting along as well as could be expected.

Mrs. and Mrs. L. W. Leach, three very sweet people, who seldom get away from their ranch except to attend church, were in Medina Saturday buying supplies in Medina.

Stanley Reese, one of the oldest citizens of the entire Medina area, was in town Wednesday. He came in to get the funeral of Mrs. Will Patterson.

Mr. and Mrs. Jim Bethel Patterson who ever since the place across the river, now owned by W. H. Coughran, has returned after an absence of ten or twelve years and purchased a piece of the same land he sold to Mr. Coughran. He expects to live there from now on. Mrs. Patterson is the former Miss Ruth Bethel.

Mr. and Mrs. W. O. Hatfield Jr., and the baby from Hondo spent Saturday night with his parents, Mr. and Mrs. W. O. Hatfield.

Mrs. W. F. McIver is spending a few days with her daughter, Mrs. Jack Hall and family in Hondo.

Mr. and Mrs. Ben Wood and family moved to their ranch on the West Prong Monday. They have been living in Medina for the past few months while their children were attending school here.

Mr. and Mrs. Ben Wood and family moved to their ranch on the West Prong Monday. They have been living in Medina for the past few months while their children were attending school here.

Mr. M. Hall from the Cripple Creek community was a business visitor in Medina Friday.

Mrs. Mamie Moffett who has been a resident of Medina for many years was taken to the hospital in Bandera Monday where she underwent major surgery. Mrs. Moffett who has been in declining health for a number of years, has been confined to a wheel chair for the past several years. Mrs. Moffett's condition is reported as being very serious.

Mrs. Mamie Moffett who has been a resident of Medina for many years was taken to the hospital in Bandera Monday where she underwent major surgery. Mrs. Moffett who has been in declining health for a number of years, has been confined to a wheel chair for the past several years. Mrs. Moffett's condition is reported as being very serious.

Mrs. Maude Stuckey made a business trip to Kerrville Tuesday.

Hugh Carpenter from the West Prong community was a business visitor in Medina Tuesday.

This community has been blessed with a splendid rain. Since October morning dew and a few rains are all that we have had. It is still slowly raining.

Mrs. Ben Wood and family of Bandera, and Mrs. Jack Hall and family of Hondo were guests of Mr. and Mrs. W. O. Hatfield Jr., and family Sunday.

Those who were present and engaged in the festivities of the occasion were Mr. and Mrs. Aubrey Stokes and children, Frances, Dee and Dona Sue; Mr. and Mrs. Justin Linney and daughter, Frances, of Corpus Christi; Mr. and Mrs. Jessie Justice and children, Betty Judy Verle, of Bishop; Mr. and Mrs. Whitmer Justice of Crystal City; Sgt. and Mrs. Orville Watson Jet, whose home is now in Japan; the host and hostess, Mr. and Mrs. John Fee.

Mr. and Mrs. John Fee and Mrs. Hoyrose Stokes visited Fredericksburg last Friday.

Mr. and Mrs. George Fee and family and Mr. and Mrs. Jim Bone Monday and enjoyed a delightful lunch consisting of fish which they had brought up from Corpus Christi by Mrs. Jessie Justice of Bishop and Jessie Justice.

Mrs. Ben Wood and family moved to their ranch on the West Prong Monday. They have been living in Medina for the past few months while their children were attending school here

LITTLE GIRL ARRIVES AT FITZGERALD HOME

Mr. and Mrs. Donal Fitzgerald are the proud parents of a fine little baby girl born in the Peterson hospital on March 29. Mother and baby are at home now and doing fine. The young lady has been named Donna Kay.

FRONTIER BEAUTY SHOP

Ruthella Kamerling
Owner

Myrtle Tschirhardt
Operator

Phone 206

Barrelz of Spring Buys

"Roll on the Barrel—we'll have a Barrel of Fun in Bandera"

"And take the remembered streaks of a favorite soap rolled out the Barrel full of Springtime Freshness. As always, our Welcome Mat is rolled out soon at

Town and Country

Williston and Comer

The Magnolia Service Station

We Wash and Grease Cars

Full Line of Tires, Tubes and Accessories
Gas and Oil

Open from 7 a. m. to 8 p. m.

H. L. D'SPAIN, Owner
LEVI EVANS, Manager

Look for the Sign of the Flying Red Horse

Announcing 24-HOUR SERVICE

STARTING APRIL 1, 1951

Frank Ross in charge nights

We wish the public to know that

ACE RADABAUGH

has accepted a position with us.

WE HAVE NEW AND PLENTY OF SECOND HAND CARS

NEW CHEVROLET PASSENGER CARS
SOLD THROUGH MARCH 23, 1951 FOR MONTH OF MARCH, 1951

O. H. Welborn, 4-Door Sedan
Mr. and Mrs. Hal A. Hamilton, 1951 Chevrolet Bel Air
Mrs. Constance Taylor, Medina, 1951 Chevrolet Sedan
Alva M. Fritsch, San Antonio, 1951 Chevrolet Sedan
Louis Gubbels, 1951 Chevrolet Sedan

NEW CHEVROLET PICK-UPS
B. D. Woodard, ½ Ton Pick-Up
Joe W. Smith, Ingram, ½ Ton Pick-Up
Mustang Chevrolet Co., San Angelo, 2 Ton Truck

USED PICK-UPS
John Coffey, Tarpley, 1949 Chevrolet ½ Ton Pick-Up
Charles A. Smith, Medina, 1946 ½ Ton Pick-Up
Wm. R. Cornelison, 1939 1½ Ton Chevrolet Pick-Up
Raul Fuentes, 1949 GMC Truck
B. H. Edwards, Pipe Creek, Chevrolet Pick-Up

USED PASSENGER CARS
Miss Mable Newcomer, Pipe Creek, 1947 Ford Sedan
Jerry Lucius, Bandera, Texas
Pablo Guajardo, Bandera, Texas
J. F. Newcomer, 1948 Chevrolet Club Coupe

RANCHMEN'S CHEVROLET CO.
E. L. McKay, Owner *Bandera, Texas*

NAVY EXHIBIT COMING TO SAN ANTONIO

An Navy exhibit which shows the functions of the various parts of the Navy will visit San Antonio on April 3rd. It will be located on Alamo Plaza. Admission is free and it will be open to the public from 1 until 9 p.m. The exhibit has had over 1,000,000 visitors from out of town and from $100 from Josko's; $50 from Cora Bottling Co.; $25 from Gonzal Hotel and Supply Company; $25 from Falstaff Company.

In a letter from the Coca Cola Bottling Company Manager in Ft. Worth, they are glad to contribute toward the Stonewall Jackson Memorial as a good cause for Bandera.

POPULAR HALF PINTS EVENT STAMPEDE FEATURE

A contest for tiny tots called "Best Dressed Little Toy Hands contest" was announced during last year's Stampede and will be repeated this year. Any child under six is eligible to enter the contest. Only hands will be photographed and the child's name will not be known. Judges will be selected from Bandera's leading citizens.

Mrs. Ed Reynolds, Rodeo Queen contest chairman, will be in charge of the contest. Mrs. Reynolds stated that the contest would be open to all children in Bandera county. Entry blanks will be available at the Bandera Chamber of Commerce office.

TEXAS MOTOR TRANSPORTATION GIVES TOURIES ON PASS

Passenger business reports for the month of February, 1951, as compared with the same month in 1950, show a gain of 20 per cent, according to the announcement of Jack Wright, president of the Texas Motor Transportation Association.

Bandera was well represented at the meeting by Jack Wright, president of the association, and Mrs. Wright, Sol Connerwitz and Mrs. Connerwitz, Mrs. Connerwitz is secretary of the association. Mr. Connerwitz is also a director of the association.

The delegates and guests of the association were entertained by a theatre party at the Majestic theatre in Houston, a banquet at the Rice hotel, a luncheon at the Houston Country club and a dance at the Houston Country club.

Mr. and Mrs. Bill Short and small daughter, Linda Sue, were here from the ranch last week-end to spend the Easter holidays with his parents, Mr. and Mrs. L. E. Short.

HOME DEMONSTRATION CLUB FEATURES TEXTILE PAINTING

The Pipe Creek Home Demonstration Club held their special interest meeting at the Bandera Library Auditorium last Friday afternoon and since Pipe Creek Club did not have an active steercil action, Mrs. Walter Meadows very graciously took over and the demonstration of textile painting was most interesting. She did a pink linen basket-weave for the corner design of blue and green.

We give the steps in making the lovely design. First, the pieced basket was traced out on drawing board, placed a blotter directly under the back of the fabric to be stenciled, and the paint was put in small amounts of color to be used in a palette. Then the added water was thinner and soft; then the tools used, sponge, paint brush, and the fastened stencil pattern to handle. Fourth, the dipped stencil brush was applied to the pattern and applied to pattern to avoid smearing. Fifth, the stencil brush was held perpendicular to the fabric and stippled evenly. Sixth, the stencil was removed carefully and the pattern was allowed to dry. Seventh, the color was set by pressing with a hot iron. She recommended above every thing that a piece of cloth be used to make some arrangements of these designs before actually painting the piece of handwork. Each member present painted one of these designs. Mrs. Meadows also showed a number of finished pieces of textile painting. Mrs. Meadows was assisted by Mrs. Ed Reynolds, Mrs. Ben Hall, Mrs. Johnson, Mrs. C. Kutzer and Mrs. Agnes Hodges. Mrs. Meadows and Miss Reagan will select their favorite designs for the 4-H Club. Mrs. Paul Burr will give the answers to the questions. The demonstrations will be made by the Bandera Home Demonstration Club and The Medina Garden Club receiving a demonstration. Mrs. Jones, chairman will be in charge. Mrs. J. Flowers, assisted by Mrs. John Johnson, Mrs. C. Kutzer and Mrs. Johnson, Mrs. Lee Fisher, Mrs. Agnes Hodges, Mrs. Ben Hall

The Bandera Bulletin

Published on Friday

Entered as second class matter August 3, 1945, at the Postoffice at Bandera, Texas, by Act of Congress of March 3, 1879.

HUNTER PUBLISHING CO.
Mrs. JOHN Y. SAUL, Business Manager

Subscription price $2.50 per year.

Office of Publication
Bulletin Building, Upper Main St.

Notice of church entertainments, community concerts, etc., where a charge of admission is made, obituaries, cards of thanks, resolutions of respect, and all matters not news, will be charged for at regular advertising rates.

REPAIRING THE PAVED STREETS.

The damage done to some of Bandera's paved streets during the laying of sewers is now being repaired, by filling the cuts with asphalt and surfacing the broken places. This is commendable for much concern has been expressed over the matter of having the streets repaired in which laid the sewers has avoided as much damage as possible to the pavements, and in doing its best to make the repaired places substantial.

TWO ELECTIONS THE SAME DAY.

On April 7th two separate elections are to be held in Bandera, one of them a county-wide election for the levying of a 30cent ad valorem tax to replace the 30cent state tax which was withdrawn on January 1st. The other election is to be held in Bandera Rural High School District only and is to determine if this school district will be authorized to issue $150,000 in bonds for improvement, building and maintenance of school buildings, class rooms, gymnasium, etc. The polling places for the ad valorem taxes election here in Bandera are at the court house and at the school house, and polling places in other precincts are named in the election notice now appearing in the Bulletin. The polling place for the school bond election will be at the school house, where every property owner can vote. But to avoid confusion, let us say that you must vote in your respective precinct in the ad valorem tax election; that is, here in Bandera if you live on the north side of Highway 16 you will have to vote at the court house, and if you live on the south side of Highway 16 you will have to go to the school house to vote, while in the school bond election you will vote at the high school building whether you live on the north or the south side of Highway 16. It's a bit confusing but remember those instructions when you go to vote. We should urge every voter to read the proposition printed in the Bulletin and make up your mind to cast your vote on April 7th in both elections. Both propositions vitally affect the future of Bandera, and are worthy of your deepest consideration.

YOU ARE NO BETTER OFF.

Unless you have doubled your earnings in the past two years, you are no better off financially that you were in 1940. Concretely, figures show that the man earning $3,000 in 1940 must earn $9,567 in 1950 to live on the identical level of ten years earlier. And as for this year of 1951, it will be worse not because of still higher prices but also because of the bigger bite the Federal income tax is going to take. There's bound to be a reason for the increased cost of living, and Mr. Average Citizen wonders who is to blame. The blame can be plainly traced to the administration in Washington.

THE R.F.C. SHOULD BE ABOLISHED.

The Reconstruction Finance Corporation, set up by the government to furnish finances for agencies and building corporations to relieve conditions created during the depression of the 1929's, should be abolished. Within the past few weeks some startling disclosures have been made and the public is astonished. The scandals emanating from Washington—the papers have been full of them—show that something is mighty rotten, and there is now a clamor for the abolishment of the R.F.C. Ernest Jones-Jones the greatest oil financier Texas has ever produced, who headed the Reconstruction Finance Corporation when it was set up, says the agency should be abolished. Congress is expected to soon give the matter its attention, and if our guess is correct, the R.F.C. will be abolished.

IT WON'T BE LONG NOW.

Word comes from the Stock Printing Company in Austin that the printing of "The Album of Gunfighters" has been completed and the books are now being bound by the University Bookbindery in San Antonio, so it will not be long now until the book will be ready for distribution. This will be pleasing news to the 500 or more prepublication subscribers who have so patiently waited for delivery of this wonderful book, by Rose & Hunter. It is a most remarkable book, nothing like it ever undertaken before. It will contain between 300 and 400 actual photographs, with sketches, of famous outlaws and desperadoes, frontier characters, Texas Rangers and U. S. Marshals, clearly printed on heavy enamel paper, and beautifully bound in heavy boards, the cover in three colors and silk screened. The designing and illustrating is a real work of art done by Warren Hunter. The photographs are all from the Famous Rose Collection of Old Time Photographs and the sketches and other historical material was prepared and edited by J. Marvin Hunter. It is the most elaborate and expensive piece of printing we have ever undertaken, and we are exceedingly proud to offer it to the public at $10.00 per copy. We think we can announce next week the exact date when the book will be available. In order to be among the first to receive a copy you should send in your order at once to Rose & Hunter Frontier Times Museum, Bandera, Texas.

Plummer Funeral Home
Phone 33 Bandera, Texas

We Dress the West Best
Woody's Toggery
STYLE CENTER FOR THE WESTERN WORLD
Phone 104 Bandera

Our WASHINGTON Letter

By Congressman O. C. FISHER

Indications are a Tideland Bill will be reported by the House Judiciary Committee before long. When that is done, the measure will be acted upon by the House before the Senate, and finally by the President. If and when passed, the President has indicated he will veto it. Then will come the real test—the question of overriding the veto. It will take a two-thirds vote of each House.

The first test on Tidelands legislation was made in 1946 when the House voted 198 to 67 to refer a bill to confirm ownership of tidelands in the States, to the Judiciary Committee by a vote of 41 to 34. President Truman promptly vetoed it and that was the end of that effort.

The second test by the sponsors was a renewed effort to force a bill which, although that would be able to withstand a veto. But there came a period of rumored compromises and later the Supreme Court ended up the Texas case. By a 4-to-3 decision, the Court held that Texas did not own its Tidelands even though that ownership was confirmed by the annexation agreement, and even through the retention clause described in the annexation resolution to the Constitution of Texas.

Now, the issue is again before the House. Rep. Edwin E. Willis, La., Ed Gossett of Wichita Falls, Texas, and Judge Judiciary Committee, the fight has already begun on the floor of the House. Speaker Rayburn has announced that the bill will be considered under a closed rule, which means that no amendments will be in order. Debate will be limited to 10 hours, equally divided between proponents and opponents. Under the rule, the bill will be voted on immediately after the debate is concluded.

Those eligible to vote in any election must be citizens of the United States, 21 years of age, and have resided in the state one year and in the county six months next preceding the election. Persons who have changed their residence from one county to another within the state may vote in the county of their former residence until they have resided in the county of their residence for six months.

Those who have become of voting age since the last election, those who have become citizens since the last election, and those who have moved into the county since the last election must pay their poll taxes before they can vote. Persons who have changed their residence from one county to another within the state may vote in the county of their former residence until they have resided in the county of their residence for six months.

Those who have become of voting age since the last election, those who have become citizens since the last election, and those who have moved into the county since the last election must pay their poll taxes before they can vote.

BANDERA SOIL CONSERVATION DISTRICT NEWS

The benefits the rancher will receive from opting deferment of a mature are many. A few of the most outstanding benefits are the following:

1. Gains in Vigor—Grasses are no different from humans or livestock. If starved, they are instantaneously they become sickly and low producers. Conversely, as root growth is proportional to the amount of top growth. Stockpiling plants also have the opportunity to establish themselves and hence not be so easily pulled up by grazing animals.

2. Seed Production—Closely associated with gains in vigor and production. Grass plants, like any other living organism, must be given the opportunity to reproduce itself. The healthier and more robust the plant the more vital and the larger number of seed it will produce.

3. Better Utilization of Rainfall—In order for rainfall to be absorbed and store the spring rains for use during the summer months there must be a good cover of vegetation on the surface. Abundant leaf growth retards "raindrop impact" and runoff while the roots keep the soil open and allow the water to soak into the soil. It is not the amount of rainfall that counts, the important thing is the amount that goes into the soil.

4. Soil Conservation—As mentioned above, abundant leaf growth acts as a mulch. It is the running of water over the soil surface that carries away the fertile and vital top soil. Enough of the soil must be maintained to support the vegetation.

5. Increase in Profit Per Acre—Although the rancher may profit by deferring a pasture, maximum increase must not be sought, but should be shared in the soil by the grass. Experience has shown that greater gains have been made from moderate stocking than from heavy stocking. Moderate stocking is important for the conservation of the soil.

The cash received last season by ranchers and farmers in the Bandera County Soil Conservation District totaled $1,000,000. Much of this money was spent for improvements that will increase the value of the land for years to come. Many ranchers have also used their cash to purchase more livestock and thereby increase their income. Bandera County ranchers have a great opportunity for growth. The future of these ranchers depends on the way they handle their land. Proper use of the land will mean a green level.

TO BANDERA COUNTY TAXPAYERS

Are we going to vote a 30c tax on ourselves April 7th? On January 1, 1948, county property valuation was $2,584,510.00. In 1949-1950 the valuation was allowed doubled, or raised to about $1,500,000.00. This year the valuation was five dollars for 1951.

Ranchers or business men wanting to see the money he did not appraise with the Bexar and with Mrs. PRESTON WEIGHOUTH

THE AUTHENTIC HISTORY OF SAM BASS AND HIS GANG
NOW ON SALE AT FRONTIER TIMES MUSEUM
$1.50 PER COPY

DRILLING
Water Wells
For Farms and Ranches a SPECIALTY
See Your Old Timer for First Class Work and Satisfaction
A. P. HEINES
Water Well Driller
Bandera, Texas

HEARING AID BATTERIES
FOR ALL MAKES OF HEARING AIDS
Prompt and accurate service by factory trained men who now carry a complete stock of batteries. Also a complete accessory to almost every hearing aid. Ask the dealer for your first opportunity.
We are happy to offer this complete battery service for the convenience of hearing aid users.
CORNER DRUG STORE
Bandera, Texas

SAN ANTONIO COLISEUM
STARTS TUESDAY NIGHT NITELY 8:30 THRU APR. 1
HOLIDAY ON ICE OF 1951
70 GLAMOROUS ICONS
70 ALL-STAR ACTS
COMPANY OF 175
MATINEES SAT. & SUN. 2:30
Prices Ind'g Tax: Nights $1.50, $2.00, $2.50, $3.00
Sat. Mat. $1.25—Gen. Adm. $1.50 Children $1.00 Tax Incl.
MAIL ORDERS ACCEPTED
Box Office Lobby Gunter Hotel
Phone Fr. 2-2453
Sponsored by Express-News Athletic Assn.

ATTORNEY GENERAL'S CONFERENCE ON ORGANIZED CRIME

Two of the highest law men of organized crime will speak at the statewide conference of prosecuting attorneys called by Attorney General Price Daniel in Austin March 30-31.

They are Warren Olney III, chief counsel for the California Crime Commission, and Rudolph Sullivan, operating director of the Kefauver Crime Commission. Both have had many years of experience in the field of organized gambling rackets which invaded their states, Daniel said.

Olney served for years as deputy district attorney, and three years as chief criminal deputy attorney general of California, before being appointed Earl Warren, while he was Attorney General of California.

Sullivan, a former FBI agent in Texas, was counsel for the Kefauver Crime Commission in its success ful campaign to investigate race horse bookies, slot machines, and other criminal vices from Miami to Los Angeles.

Daniel said that he was calling the meeting after the state's attorneys had presented recommended pending legislation and means of cooperating with law enforcement officers for the purpose of better enforcement of present laws and "to serve notice to the world that Texas will not allow the entry of gambling racketeers who are now being run out of other states."

Other speakers on the two-day program will be Carl Hamilton, Garrison, director of the Department of Public Safety; Fred Meredith, of the House Committee on Organized Crime; Investigator, and District Attorneys Henry Wade, Dallas; Will Wilson, Houston; Coyle Attorney Hubert Green, Jefferson; Stewart Hellman of Fort Worth, president of the County and District Attorneys Association; Bill Decker, executive secretary of the Texas Sheriffs' Association; Carl E. Pollard, Texas Police Association, and Bill Rusch, counsel of the Texas Constable Association.

CEILING PRICE FILING DATE EXTENDED

The office of Price Stabilization this week issued to Bandera retailers a notice that the deadline for filing ceiling prices has been extended to April 20. Retailers who have not filed ceiling prices by that date will be liable to a fine of $50 for each day they are late in filing, according to Mrs. Ruth Powers, Bandera County Price Stabilization Director. The notice was issued by Price Stabilization Director Tighe E. Woods in Washington, D. C.

Mrs. Powers said that the extension was granted because of the large number of retailers who have failed to file their ceiling prices by the March 20 deadline. Many retailers have been unable to file because of the large amount of information required on the forms, she said.

Mrs. E. Johnson sended seventy-five pounds of K. B. shavings to Bandera for use in the Bandera packing plant. Mr. Johnson purchased the shavings from the Bandera Lumber Company. The shavings are used in packing fragile articles for shipment. Mr. Johnson has been in the business of manufacturing and distributing the shavings for a number of years.

The cash received last season by ranchers and farmers in the Bandera County Soil Conservation District totaled $1,000,000. Much of this money was spent for improvements that will increase the value of the land for years to come. Many ranchers have also used their cash to purchase more livestock and thereby increase their income. Bandera County ranchers have a great opportunity for growth. The future of these ranchers depends on the way they handle their land. Proper use of the land will mean a green level.

Mr. and Mrs. Matt Sabo attended the funeral of Mrs. Sabo's father, Mr. Ramirez, in Kerrville last week.

WONDER DRUG SAVES EYES

PHILADELPHIA—Most eye injections "can now be treated effectively with a special liquid preparation of tetramycin," newest of the earth-mold "wonder drugs," according to the report of a team of six physicians at Jefferson Medical College here. The doctors tested the new form of tetramycin in treating 116 cases of eye infection. Only 9 of the 116 cases failed to respond to the drug.

Among the fifteen types of infection represented in the test was one case of suspected trachoma, a "cancer ailment in which the eyes become infected and overgrown, with blindness as a possible result. Prompt improvement followed treatment with tetramycin and the doctors recommend further trial of the powder drug in all cases where trachoma is widespread. Dedesignated troubles, such as ulcers that occur in parts of the eye hard to get at, also responded favorably to tetramycin. Other conditions treated successfully included conjunctivitis, infections following external eye injuries, and eyelid disease, and a form of blindness.

Terramycin has been increased not only as an eye drop solution, but as an ointment and is also designed to be used where of application and reading are a problem.

A tender juicy steak will please even the hardest to please if it's prepared at the Longhorn Cafe.

E. T. Callahan N. D.
Licensed Naturopathic Physician
X-Ray Service
Office in Bausch Building
Phone 39
Bandera, Texas

Sandman's Delight

Here's what the cozy man will be wearing for lounging and sleeping this spring and summer. A standard type two piece cotton set made from a Fruit of the Loom Fashion Print. The tyrolean pattern and gay Alpine figures in red and black give a cool and crisp effect on a white background. Oh, yes, the pajama is modeled for this pre-view by Doris Larson, attractive Chicago television actress.

BIG ENOUGH For the Job?

It takes speed, wrasteyy and deception for a championship football team. And when the ball is on the four-yard line, it takes real power . . . our becomes mighty important.

That's true at home, too, when it comes to the hot water supply. Whether you're bathing, shaving, washing dishes, or taking care of the family laundry, you want—and need—abundant hot water.

For example, the average automatic washer needs about 40 gallons of 140-degree water within a period of 30 minutes.

Automatic Electric Water Heating helps us get things done—because there's always plenty of really hot water.

Be happy. Be modern. Be economical. Have low cost automatic electric water heating service and enjoy the difference.

For Best and Most Economical Living
GO ALL ELECTRIC
BANDERA ELECTRIC COOPERATIVE INC.
BANDERA, TEXAS

ALAMO Lumber Co.
Planning a NEW FARM HOME ?

The Alamo Lumber Company has a new Farm Home planning service in connection with *Successful Farming*. For example you can obtain the complete plans and specifications of this home featured in the January, 1951 issue of *Successful Farming* for just 2.50

Each *Successful Farming* home incorporates the "Big Three" features rated essential by 70% of farm families. The "Big Three" are: (1) a modern kitchen, (2) running water in the home, without trucking through other rooms, and (3) front entrance facing driveway instead of highway, allowing visitors into the living room.

You Can Be Sure if it's WESTINGHOUSE!
AT YOUR ALAMO LUMBER DEALER
B123

For the New Farm Kitchen . . .
WESTINGHOUSE RANCHO ELECTRIC RANGE

Only 179.95

WESTINGHOUSE Clothes Dryer

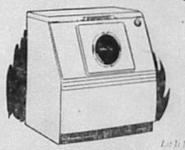

You handle your dump clothes and your Westinghouse dryer and forget them. Dried automatically, they're ready for ironing when you are. The WESTINGHOUSE DRYER has just won the Award of Merit from the American Society of Industrial Engineers. It is built to last—and to save you hours of drudgery. Terms low as ..... 12.75 a month

B124

ALAMO LUMBER COMPANY
Phone 153 B. G. WIEMERS, Manager Bandera, Texas

BANDERA SCHOOL DAZE

EDITORIAL STAFF
Editor: Mary Patricia Jank
Assistant Editor: Patricia Jenschke
Reporters: Jerry Zinsmeister, Mary Ann Villemain, Raymon Knickemeyer, Nina Kutzer, Russell Koontz, Cora Belle Mansfield, Peggy Boyle, Thelmarie Clark, Edward Brown, Judy Millar, Audrey Tipton, David Herrera, Jeanne Focke, Don Buehner, Nancy Akin, and Sue Gray.

SPOTLIGHT OF A SENIOR

BUDDY BROWNE

Drew Andrew Browne was ushered into the world on the twenty-third day of August of the year of 1933. Very little of his life history is known before his coming to Bandera except that he attended grade school in Houston through the seventh grade.

Buddy Browne came to Bandera his ninth scholastic year and has been doing fair things ever since. He has been president of his class three times and vice-president once, has played four years of football, lettering in his junior and senior years, and vice-captain of the team. He has also been a member of the basketball team, lettering in his junior year, and captain of the quintet in his senior year.

Buddy Browne is a member of the Junior Student Council and has been secretary of the Student Council for two years.

Buddy's favorite subject is shop, and he plans to enter the field of industrial arts after graduation from college.

His favorite hobby is sports, and he likes to read and listen to sports broadcasts.

His favorite expression is "Aw, shucks!"

His favorite dislike is women who talk too much.

His favorite saying is "Don't worry, I'll get by."

His favorite food is anything that's edible.

His favorite drink is water.

His favorite pastime is sleeping.

His favorite actress is Esther Williams.

His favorite actor is Red Skelton.

His favorite song is "Dear Hearts and Gentle People."

His favorite color is red.

His favorite animal is a horse.

His favorite author is Zane Grey.

His favorite book is "Riders of the Purple Sage."

His favorite movie is "Stagecoach."

His favorite radio program is "Fibber McGee and Molly."

RYAN'S RED & WHITE STORE

FRIDAY AND SATURDAY
SPECIALS

BRITE, large package	27c
CATSUP, Del Monte, 14 ounce bottle	21c
SWEET RELISH, Sunspun, 12 ounce jar	31c
COFFEE, Red & White, pound tin	82c
APPLES, Washington Winesap, pound	10c
CALAVOS, California Size 42's, 2 for	23c
LEMONS, Calif. Size 432, 6 for	15c
ORANGES, California large size, pound	9c
CARROTS, Home Grown, bunch	4c
POTATOES, No. 1 Idaho Russet, 10 pounds	37c

A little classified ad in the Bulletin will help you to sell that house and lot, anything you wish to sell. Try it. Our classified rates are only 3 cents per word per week.

DRUGS, GIFTS, CANDY, COSMETICS

Rx RELIABLE SERVICE

SCHOOL SUPPLIES

FOUNTAIN SERVICE UNEXCELLED

Prescriptions Compounded from the Purest Drugs
A Registered Pharmacist on Duty at All Times

The Frontier Drug
MR. & MRS. HAROLD BROOKS

M. BOYLE
General Merchandise
BANDERA "We Deliver" TEXAS

Established 1907 Telephone 21

SPECIALS
For Friday and Saturday

COFFEE, Peaberry, 1 pound	69c
HONEY, 5 pound jar	93c
APPLES, Dried, 8 ounce package	22c
MACARONI, in Cream Sauce, Heinz	16c
BLUING, Mrs. Stewart's, 4 ounce bottle	9c
RINSO, large package	29c
RICE, Comet, 12 ounce package	14c
PANCAKE FLOUR, Aunt Jemima's, 1 lb. 4 oz pkg.	16c
MEN'S WORK GLOVES, WOLVERINE	$1.19 up
MEN'S STRAW HATS	$1.25, $1.39, $1.95
LADIES' DRESSES TO CLEAR	$2.98

NEW SHIPMENT OF LADIES' BLOUSES

NOTICE

The Bandera Tourist Association will hold their regular meeting at the Judge Roy Bean Court, Monday night, April 2.

James M. Cline Jr., of San Antonio recently bought a home in the Medina Lake region.

Mrs. Jack Olif visited Mr. and Mrs. Joe L. Tilley and other relatives at Devine last week-end.

Louie Faust was over from Comfort Wednesday and paid our office a pleasant call.

Mr. and Mrs. Marvin Hunter, Jr., and little daughter, Carlie Sue, were here from Baird to spend Sunday with homefolks.

Miss Mary Carolyn Prue came in from San Antonio to spend the Easter week-end with her parents, Mr. and Mrs. Floyd Prue.

Miss Chastella Alvis, who is now teaching school at Port Arthur, spent the week-end here with her parents, Mr. and Mrs. J. C. Alvis.

Mr. and Mrs. D. E. Conwill Jr., Mrs. Arlene Fitzgerald spent Saturday with Mrs. Margaret Dupuree and children in San Antonio.

Mrs. Joe Probst and Mr. and Mrs. O. C. Hesbrook of San Antonio spent Easter Sunday with Mr. and Mrs. Andrew Prue.

Miss Rose Tetbach, who is attending college at San Marcos, spent the past week-end with friends and relatives here.

Ernest Hillman of La Pryor, Keith and Varlon Hillman of A. & M. College visited their mother Mrs. Ted Hillman, during last week.

Donald Nesting who is attending Dental College at San Antonio spent the Easter holidays here with his parents, Mr. and Mrs. Roland Nesting.

Mr. and Mrs. Glenn Holman and children drove to visit Mrs. Ted Hillman Sunday afternoon. Mrs. Hillman has been ailing at the Bandera Hospital for several weeks.

Mr. and Mrs. Orbie Langford and family of Pleasanton spent the week-end here with Mrs. Langford's parents, Mr. and Mrs. Charles R. Hitt.

Mr. and Mrs. Charles R. Hitt have left last week for their home in Quincy, Florida, after spending several weeks here. It is always nice to have this fine couple in our midst and we hope they will return soon.

Pvt. James McCarthy visited his grandmother, Mrs. Laura McCarty, and Mr. and Mrs. Frank M. Montague Jr., and family the past week-end. Pvt. McCarty is stationed at Lackland Air Force Base for basic training. He is the son of Mr. and Mrs. Bill McCarty of New York City.

There will be no evening service in the Bandera Methodist Church this Sunday, as we are turning over for the closing service of the Baptist Revival Evening services, thereafter will be at 8 o'clock every Sunday evening. Morning services begin at 10:50 and Sunday School at 9:45.

Mr. and Mrs. Matt Soldo attended the Horace Heidt show in San Antonio last week.

Guests over the week-end in the home of Mr. and Mrs. Dan Tobin were Mrs. Tobin's parents, Mr. and Mrs. Thomas B. Portwood, of San Antonio, and Miss Mary Lee Hendricks of Wichita Falls. Mr. Portwood is superintendent of the San Antonio public schools, and Miss Hendricks is director of choral music in the Wichita Falls high school. Her choir was awarded second place this week in the state competition conducted by the Texas Education Agency and Texas Good Neighbor Commission. The first place choir, from Austin High School, will appear in a concert with the Houston Symphony next month.

The family of Mr. and Mrs. F. D. Duff took dinner with them Sunday in celebration of Mr. Duff's 75th birthday which was on March 15. Those present were Mrs. Agnes Kelley and Clifford and Elvin of Pandora and Ted, Wesley E. Kahla of Hondo, Fields, Mrs. Willie Kahla and children, Margaret, Shirley, Ira, Jr., and Lindsey, all of Dunlay.

A family reunion was held in the home of Mr. and Mrs. Fritz Hillman Sunday, March 25. Those present were Mr. and Mrs. Ed Hillman and children, Mr. and Mrs. Fritz Hillman and children, Mr. and Mrs. Dan Hillman and children, Mr. and Mrs. Dan Hillman and children, Mr. and Mrs. Dan

MEDINA

N. V. BEALEY, Editor

"There's a chile among ye taking notes, I'll faith he'll prent 'em."

Medina can now boast of having a fine new park. It has just been completed in front of the road to the A-A ranch and Mc Mc Mc

Attractive Virginia Mayo, Warner Bros. film star, has been named National Buddy Poppy Girl for 1951 by the Veterans of Foreign Wars. Miss Mayo believes that thousands of young women who will help sell Buddy Poppies throughout the country prior to Memorial day. All funds contributed by the public for the purchase of Buddy Poppies are used exclusively for the welfare of disabled veterans and their dependents.

Mother of Two Praises Hadacol

HADACOL Supplies Deficient Systems With Vitamins B1, B2, Niacin and Iron

Mrs. Elmer Hisel, 2225 2nd Ave., Council Bluffs, Iowa, is a good mother, and like all good mothers she keeps a careful watch for the welfare of her two children. And when little Lucille Hisel wasn't feeling as her mother thought she should, Mrs. Hisel gave HADACOL a trial.

Lucille Hisel

Here is what Mrs. Hisel says:

"My daughter has taken two bottles of HADACOL and she has been eating more than before and added weight. I think HADACOL works both ways for the children who do not have an appetite and the daughter is four years old. Before taking HADACOL my daughter complained of her stomach hurting her, and I got her a bottle of HADACOL and she says her stomach doesn't bother her any more. I think HADACOL is wonderful. I am also giving HADACOL to my three-year-old daughter."

HADACOL Is so Effective

An important thing about HADACOL is that you get Vitamin B1, Niacin and Iron in liquid form, which means that they are quickly absorbed and circulated to the tissues, muscles and nerves to work. HADACOL helps furnish the tremendous demand of the body for calcium, iron is needed by everybody, and every part of your body.

EXPERT OPERATORS

Who Handle all Phases of Beauty Work

COTTAGE BEAUTY SHOP

Mrs. Mary Frances Roede
Owner

The Magnolia Service Station

We Wash and Grease Cars

Full Line of
Tires, Tubes and Accessories,
Gas and Oil

Open from 7 a. m. to 8 p. m.

H. L. D'SPAIN, Owner
LEVI EVANS, Manager

Look for the Sign of the Flying Red Horse

TSTA LOCAL UNIT ELECTS OFFICERS FOR YEAR

The final meeting for this school year of the Bandera County TSTA was held in the form of a banquet and social meeting in the Hunter dining room in Bandera High School on Tuesday, April 3.

The principal business of the meeting was the election of officers for the coming year. The following officers were elected: Mrs. J. F. Lowe, Superintendent at Lytle, president; Mrs. Ruth Lewis, Bandera, first vice-president; Mrs. A. J. Mahaffey, Bandera, second vice-president; Mrs. Tom Wilson, Bandera, secretary; Mrs. Wade Mahaffey, Bandera, treasurer.

The new officers will be installed at the next meeting in May.

Those present were: Mrs. Ruth Lewis, Mrs. Thelma Gilliard, Mrs. Mary Lou Langford, Mrs. Ruth Gallant, Mrs. Ann Langford, Mrs. Jane Langford, Mrs. Wade Mahaffey, Mrs. Mary Mahaffey, Mrs. Tom Wilson, Mrs. Hooker, Mr. James Arthur, Mrs. Bandera Hooker, Mrs. Howard Bandera.

MEDINA GARDEN CLUB GIVES VALUABLE INFORMATION ON SOILS

The following article was received from Medina Rose Gardens and Nursery, and is of interest to all gardeners in this area. Editor's note: Mr. Bell's article will be published in two issues of the Bulletin. Part one appears here, and part two will appear next week.

1. Soil is made up of sand, silt, clay and humus.

2. Sand is the largest soil particle. Silt is smaller than sand. Clay is smaller than silt. Humus is the finest soil particle of all.

3. Sand is the poorest soil. Clay is the richest soil.

4. Soil is made rich by the addition of humus.

5. Humus is made by the decay of vegetable matter.

6. Humus is the best medium for growing plants.

7. Humus is the best medium for growing plants.

8. Humus is the best medium for growing plants.

9. Humus is the best medium for growing plants.

10. Humus is the best medium for growing plants.

11. Humus is the best medium for growing plants.

12. Humus is the best medium for growing plants.

13. Humus is the best medium for growing plants.

14. Humus is the best medium for growing plants.

15. Humus is the best medium for growing plants.

16. Humus is the best medium for growing plants.

17. Humus is the best medium for growing plants.

18. Humus is the best medium for growing plants.

19. Humus is the best medium for growing plants.

20. Humus is the best medium for growing plants.

21. Humus is the best medium for growing plants.

22. Humus is the best medium for growing plants.

23. Humus is the best medium for growing plants.

24. Humus is the best medium for growing plants.

25. Humus is the best medium for growing plants.

26. Humus is the best medium for growing plants.

27. Humus is the best medium for growing plants.

28. Humus is the best medium for growing plants.

29. Humus is the best medium for growing plants.

30. Humus is the best medium for growing plants.

31. Humus is the best medium for growing plants.

32. Humus is the best medium for growing plants.

33. Humus is the best medium for growing plants.

34. Humus is the best medium for growing plants.

35. Humus is the best medium for growing plants.

36. Humus is the best medium for growing plants.

37. Humus is the best medium for growing plants.

38. Humus is the best medium for growing plants.

39. Humus is the best medium for growing plants.

40. Humus is the best medium for growing plants.

41. Humus is the best medium for growing plants.

42. Humus is the best medium for growing plants.

43. Humus is the best medium for growing plants.

44. Humus is the best medium for growing plants.

45. Humus is the best medium for growing plants.

46. Humus is the best medium for growing plants.

47. Humus is the best medium for growing plants.

48. Humus is the best medium for growing plants.

49. Humus is the best medium for growing plants.

50. Humus is the best medium for growing plants.

51. Humus is the best medium for growing plants.

52. Humus is the best medium for growing plants.

53. Humus is the best medium for growing plants.

54. Humus is the best medium for growing plants.

55. Humus is the best medium for growing plants.

56. Humus is the best medium for growing plants.

57. Humus is the best medium for growing plants.

58. Humus is the best medium for growing plants.

59. Humus is the best medium for growing plants.

60. Humus is the best medium for growing plants.

61. Humus is the best medium for growing plants.

62. Humus is the best medium for growing plants.

63. Humus is the best medium for growing plants.

64. Humus is the best medium for growing plants.

65. Humus is the best medium for growing plants.

66. Humus is the best medium for growing plants.

67. Humus is the best medium for growing plants.

68. Humus is the best medium for growing plants.

69. Humus is the best medium for growing plants.

70. Humus is the best medium for growing plants.

71. Humus is the best medium for growing plants.

72. Humus is the best medium for growing plants.

73. Humus is the best medium for growing plants.

74. Humus is the best medium for growing plants.

75. Humus is the best medium for growing plants.

76. Humus is the best medium for growing plants.

77. Humus is the best medium for growing plants.

78. Humus is the best medium for growing plants.

79. Humus is the best medium for growing plants.

80. Humus is the best medium for growing plants.

81. Humus is the best medium for growing plants.

82. Humus is the best medium for growing plants.

83. Humus is the best medium for growing plants.

84. Humus is the best medium for growing plants.

85. Humus is the best medium for growing plants.

86. Humus is the best medium for growing plants.

87. Humus is the best medium for growing plants.

88. Humus is the best medium for growing plants.

89. Humus is the best medium for growing plants.

90. Humus is the best medium for growing plants.

91. Humus is the best medium for growing plants.

92. Humus is the best medium for growing plants.

93. Humus is the best medium for growing plants.

94. Humus is the best medium for growing plants.

95. Humus is the best medium for growing plants.

96. Humus is the best medium for growing plants.

97. Humus is the best medium for growing plants.

98. Humus is the best medium for growing plants.

99. Humus is the best medium for growing plants.

100. Humus is the best medium for growing plants.

Tire Shortage Idles Trucks

FORT WAYNE, IND.—With plenty of waiting cargo, hundreds of critically needy truck trailers sit idle at East Fort Monmouth and Fort Dix for lack of tires. Nearby Iron Bridge Steel trailers, valued at nearly $1,000,000 have been stored in Ft. Wayne for the duration of Freeland Trailer Co. for lack of tires for operators to endorse cars throughout the nation. Only a fraction of the firm's production can be delivered because of the shortage of tires, and many of those deliveries are made on tires furnished by operators for whom the trailers were built. Freeland is the nation's second largest user of truck tires, but the company's tire troubles are being relieved equally by all other U.S. trailer manufacturers. Here plant officials check serial listings.

Bumpin' Over the Cattle Guard

By Peggy Tobin

$25.00 WAR BOND OFFERED FOR STOMPEDE DECORATIONS BY JEAN MANUFACTURER

CHARLIE THIGPAIN ADDS NEW EQUIPMENT

CASH DONATIONS To STOMPEDE ADVERTISING FUND LISTED

MEDINA GARDEN CLUB GIVES VALUABLE INFORMATION ON SOILS

RED CROSS FIRST AID CLASS

CARD OF THANKS

Handsome New Church Building in Bandera

Bandera is fast becoming a city-ton and a perspective is shown parish house will be built first and of churches, construction on the here. Plans were drawn by Henry is now under construction with W. forest has already started. St. Anselmo of San Antonio, archi- A. Sullivan of Kerrville, prominent Christopher's Episcopal church here. The plans include the church contractor in this area, in charge which was organized about three years ago is now under construction. Charles Marshall, rector; Rev. Charles H. Hoskath, D. D., is the ministering to the Episcopal Church here. The new church is being built on a large beautiful wooded site on the old Kerrville road and is about three-quarters of a mile from the court house square.

Architect's Perspective of New Episcopal Church

Services in the church are now being held in the Woodmen of the World hall, with considerably rich Sunday attendance at 11 o'clock morning and visitors are welcome.

BE GLAMOROUS
Be Beautiful

MODERN DRESS *AND* BEAUTY SHOP

Mrs. Ben Wyatt

Western Shirts for Little Buckaroos

"Lone Ranger" and "Tonto" Shirts

Longer Short Sleeve Models. Short Sleeve as illustrated. Sizes 2 to 12 $1.95

styled by Tom Sawyer.

Colors: Red and Gray, Brown and Yellow, and Green and Tan.

Others to $3.95

TRADING POST

Adventures of Young Bill Cody come to life on Sutari Marionette Puppet stage when "Young Buffalo Bill" a musical play appears in Bandera on Saturday, April 7th.

"where a *DOLLAR* does its *DUTY*"

The Frontier Shop

In the Bausch Building
BANDERA, TEXAS

SATISFACTION FOR ALL!

NOT FOR JUST A SALE NOT FOR JUST A WEEK-END —But Always!

PLEASED PATRONS ARE OUR BIGGEST ASSET—PIGGLY WIGGLY

Gladiola Flour 5 LBS. 44c

5 LBS. SUGAR 42c

Peter Pan Peanut Butter, . 30c

Tuffy Dog Food 2 for 15c

Cheer or Oxydol, 29c

CHARMIN TISSUE, 2 for 15c

FROZEN STRAWBERRIES, ... 43c

VEGETABLES

YAMS - - 7c
AVOCADOS - - 10c
BANANAS - - 10c
LARGE STALK CELERY - - 13c
10 POUNDS No. 1 IDAHO RUSSET POTATOES - - 35c

MEATS

SWIFT'S PREMIUM BACON - - 63c
SLICED, RIND OFF SLAB BACON - - 54c
FRYERS - - 55c
SEVEN STEAK - - 69c

KIMBALL'S, 2 FOR PEACH PRESERVES - - 49c
HUNT'S, NUMBER 2 BOYSENBERRIES - - 31c
2 CANS FOR DIAMOND PEAS - - 17c
KIMBALL'S, 46 OUNCE ORANGE JUICE - - 30c

CLOROX, one quart, . . . 16c

DIAMOND, 203, 2 FOR HOMINY - - 15c
LARGE BAR IVORY SOAP - - 15c

CUSTOM MADE COWBOY BOOTS

A FIT GUARANTEED

ALSO HAND MADE SANDALS

HAND CARVED WESTERN BELTS, BILLFOLDS and BAGS Custom Built.

COME IN AND VISIT OUR MODERN SHOE REBUILDING DEPARTMENT

We do invisible half soling on ladies shoes

WE HAVE EQUIPMENT FROM THREE SEPARATE SHOPS

to give Bandera its first complete leather shop.

CIRCLE STAR CRAFT SHOP

across the street from the American Legion Hall.

BANDERA, TEXAS

The "Texas Recruit Platoon"

Pictured at the Texas Recruit Platoon, of Texas, during World War II, form Portage the 1st Army, April 1943, which includes the Bandera area.

FRONTIER BEAUTY SHOP

Ruthella Kamerling
Owner

Myrtle Tschirhardt
Operator

Phone 206

FLOWER SHOP MEADOWS

CUT FLOWERS
POT PLANTS
NOVELTIES ANTIQUES
CORSAGES

Bandera, Texas
Phone 84

After Hours Phone 941-W-3

Supplies to Korea are handled near war over. Mrs. A. H. Schutt through a subwarehouse in Pusan. Jr., Sgt. Sig. 4, is Edwards directed To cope with distribution difficulties, a small kit of miscellaneous comfort items and stationery has been standardized to contain writing paper, pencil, envelopes, and a small sewing kit. Candy and chocolate is for forward areas. During the last six months of 1950, 5,675,000 sheets of paper and 2,100,000 envelopes were distributed and much more needed.

During the latter part of 1950, 65 Red Cross staff workers served in PETO and 13 moved from the theatre, bring the total number of Red Cross staff workers in Korea and some time ago, 29 field offices and 10 hospital staffs in Japan. 11 field offices and 2 hospital staffs in Korea. Okinawa and the Philippines.

PIPE CREEK CLUB NEWS

The Pine Creek Home Demonstration Club met Tuesday with Mrs. J. H. Lewis Tuesday with members and five visitors present.

The meeting was opened by the pledges and roll call was answered with each member telling of the most unusual meal she had eaten. Penalty, Hilo sweet, Miss Beagle, guest, and Mrs. Lewis were appointed on grading butter and which was sampled by those present.

An interesting demonstration on "Textile painting" was given and by Mrs. J. B. Edwards with Mrs. W. Edwards giving the step by step procedure.

After Council report was read by Mrs. Edwards, and regular Club business was discussed.

Mrs. Ethel Snitzer gives report on Bingo Party at The Flower Shop.

RED CROSS NEWS

It is a record report of B. L. Eastman, director of Red Cross activities in the Far East that following information was made available.

The Red Cross Staff in Korea has had many difficulties in transporting supplies due to inadequate transportation facilities. Nevertheless this situation has not prevented the most efficient distribution of comfort articles, such as stationery and other supplies. Many supplies are being purchased with in the theatre in addition to those requisitioned and filled by the national headquarters. Local purchase for the month November and December totaled $101,504.32.

Men from Bandera may make application to become a member of the Texas Recruit Platoon by writing to Sgt. Ben Bryan, San Antonio Recruiting office in the Federal Building, San Antonio. Men may write for a Marine recruiter at their area.

PROPOSED "LUXURY TAX" ON MEAT DRAWS KEEBERG HIT

Corpus Christi, April 4.—Robert L. Keeberg, partner of the Keeberg Kloss Ranch in South Texas, testified today at a hearing on the House ways and means committee's proposed "luxury tax" on meat.

In a prepared statement Tuesday night Keeberg accused a staff economic committee of the House ways and means committee of not knowing "the economics of some industries" before taking steps to levy excise taxes.

The committee's economic expert, Dr. Washington Platt, proposed a "luxury tax" on meat was needed to keep prices down. Figures were given to show that 64 per cent of the nation's meat is consumed by families with an income over $3,000 annually. The committee's staff said the result was that the rich get the pick of meat beyond the level of their economic families.

THIS IS OUR TOWN

By Jinny

Sunshine days and the farmers are growing and painting their houses. Have noticed many nice jobs with their ranch chores.

Uncle Sam's Navy is at least thinning the ranks. Boys are leaving the service, this week-end they have John Jones, Jr., with his parents at the home, Jones is a graduate of the Navy Electronics School at San Diego, Calif.

Many friends are congratulating Mrs. Ed Kneupper on the birth of a baby girl, Saturday, March 31, at the Kerrville Sanitarium. Mrs. Kneupper is the former Miss Ruth Lee Kothmann, daughter of Mrs. Ruth Kothmann of Bandera. Mr. Kneupper is the son of Mr. and Mrs. Ed Kneupper of Kerrville. Mrs. Kneupper and baby will remain in Kerrville for a week with Mrs. Kothmann before coming to their home in Kerrville.

Mrs. Ed Kneupper, Jr., and baby girl, Mrs. Ruth Kothmann, Mrs. Ed Kneupper, Sr., and Mrs. Ben Kothmann visited

The Bandera Bulletin

Published on Friday

Entered as second class matter August 3, 1908, at the Postoffice in Bandera, Texas, under Act of Congress of March 3, 1879.

HUNTER PUBLISHING CO.
Mrs. JOHN V. SAUL, Business Manager

Subscription price $2.50 per year.

Office of Publication
Bulletin Building, Upper Main St.

Notice of church entertainments, community concerts, etc., where a charge of admission is made, obituaries, cards of thanks, resolutions of respect, and all matters not news, will be charged for at regular advertising rates.

ELECTIONS NEXT SATURDAY.

Next Saturday the property owners of Bandera county will go to the polls to vote on whether we will replace the 30-cent road money that the Legislature lost this year. This tax is for the building and maintenance of farm-to-market roads and federal roads in this county. It is our only chance to get more and better roads, so we should have each property owner to give the matter his or her closest attention. Other counties over the state have held elections to decide this matter, and most of them have approved it. Your tax will not be raised. It costs on the $100 valuation over 1950 but it cannot rise or fall in the same. This election will be held in both county-wide.

Then on the same day, another election is to be held in the Bandera Rural High School District to determine if this district can issue bonds in the sum of $130,000 to build classrooms and make other improvements in our present high school equipment. This election will be held at the school house in Bandera. Only property owners can vote. If Bandera is to keep pace with progress, you are urged to go to the polls and vote on this proposition, so do not neglect the matter.

And on the same day an election is to be held for school trustees in the Bandera and Medina school districts.

The fact that a new road is a splendid thing in the Bandera county, and it is expected that a big vote will be registered

WILL THE GANGSTER CONTROL OUR COUNTRY?

The revelations that have been made in the Kefauver crime investigating committee are startling and every true blooded American should take warning that unless steps are taken to check the power of the gangsters who are spreading in all states of the Union crime conditions will become more serious. Gambling, peddling of narcotics, graft in high places, bookmaking, prostitution, and other vices are organized and have already such a hold on the public that we can no longer sit complacently by and let it increase. The Texas legislature has created such a crime committee which will direct its investigations into every county, and there's going to be a "cleaning of rats" for every when it gets under way. If the officers of the law will do their duty, many of these evils can be stamped out—and the people are going to see that the officers do their duty.

WHY THE HIGH COST OF PRINTING.

Up in Oregon the other day a scale was signed wherein printers are to receive not to be paid $100 for a 50-hour week, or about $2.00 per hour. This was made necessary by the high cost of living, of course. But the cost of $4.00 per day for the operation of a printing office is not new. In 1920 it was after $4.00 per day was the wage for printers, but that was back in the days of good living at low cost and prosperity of a lingering type. The rising cost of ink, print and other paper stock as well as the cost of machinery and equipment is another headache and worry to the producers of newspapers. A new Linotype which is now space and which cost $3,000 now sells for $9,000 and a Kelly automatic press which was then considered high at $3,500 will cost from $12,000 to $20,000. So don't complain if you think our prices on printed stationery and other printing seems high. We're trying to stay in business.

FINE RAINS MEAN FINE RANGE.

The fine rains that fell over the Hill Country last week, amounting to two to four and a half inches, has started grass growing, and followed by the warm sunshine, everything is greening up fast. Which means that our ranchmen will soon have fine range and our farms will see their small grain growing. For a time the outlook was very gloomy. One West Texas sheepman said his range was so dry that he had decided to trade his sheep for a herd of camels. But he has reconsidered, and is still in the sheep business.

THIS IS MORE GOOD NEWS.

We have been wondering what had become of the plan for providing a dump ground for the growing city of Bandera. Now we hear that the Lions Club has purchased a suitable tract, not far out, and will employ a garbage truck to haul the city's refuse from the premises of the citizens. This is cheering news to most everyone. With the sewer system about ready for business, and a garbage dump ground coming up, the foul stench that used to greet our nostrils, and the mosquito breeding places will be a thing of the past, and Bandera can be called a clean town.

KERRVILLE MOUNTAIN SUN DRESSES UP.

The Kerrville Mountain Sun, owned and published by Mrs. W. A. Salter and her son, has installed a modern press and has been enlarged from a seven-column to an eight-column paper. The Sun looks mighty nice in its new dress, and we congratulate Mrs. Salter on the improvement.

Plummer Funeral Home
Phone 33 Bandera, Texas

SLOT MACHINE BAND ORDERED

Austin, Texas, March 31.—A cease and desist order dealing with slot machine tables in Texas was ordered issued by the Attorney General following conference on organized crime.

More than 200 prosecuting attorneys, sheriffs and district attorneys from Texas met in Austin to discuss the best means of getting to the bottom of persons in that country who have paid federal taxes on gambling devices.

The action followed a 2-day meeting of Texas law enforcement officers. They were assisted by Federal Judge Ben Rice and Assistant U. S. Attorney Daniel Hill, the prosecutor. "I believe the Federal government is in receipt of more information concerning illegal gambling in Texas than the state itself has," Daniel said during the meeting. "Regardless of what the Legislature does, I will find out which are yes, we'll smoke them out."

The attorneys recommended legislation to prohibit the sale of slot machines of the kind in numerous football games in Texas and football machines that pay off in free games.

They also threw their support behind the anti-bombing and policy bills now pending before the Legislature.

Resolutions against football game gambling was urged by John Mahaffey, District Attorney of Floridale.

Betting on football cards is the latest racket, Mahaffey said. Persons receive the cards are being used for betting on football games.

Hall, Henry Garrison Jr., Director of the Department of Public Safety, warned the prosecutors that gambling devices are being moved from one county to another to avoid detection. He said that the department is cooperating with the Federal Government in the campaign against gambling.

Hill Country farm boys and girls will be given a chance to show their wares at the Hill Country Festival to be held in Bandera on May 5, when the annual Hill Country Festival Queen contest takes place.

Those entered for the Festival Queen contest will be judged Wednesday afternoon, April 25, at the Bandera high school shearing corral, and the winner announced that night at the festival dance, a dinner honoring the festival queen and her court will be given. Others entered are Sheriff Hugh Buck, goat roping; sheep dog trials and other style show contests and crowning of the Sheepherder, to be given by visiting lodges from surrounding towns with Tivo High Band at hand to the visitors. Elaborate floats in the parade, Club floats will be featured in the Kerrville Store competition. Mrs. F. G. Best Jr., and R. I. Moore will be judges of the floats of the celebration.

Many interesting events leading the above mentioned are being planned for the Festival and the entire Hill Country is expected to turn out and make it of national interest.

TEXAS WOOL AND MOHAIR SHEET

VOTE FOR THE SCHOOL BONDS

Saturday, April 7, is election day in Bandera and it is very important that a big vote be shaped for the Bandera community. Important offices are to be filled. A vote for County School Board members is urged by all the people. A vote for County School Board members is urged by all the people. A vote for County School Board members is urged by all the people

RYAN'S RED & WHITE STORE

FRIDAY AND SATURDAY SPECIALS

COFFEE, Red & White, pound tin	82c
SHORTENING, Red & White, 3 pound pail	99c
SMALL PEAS, Red & White, No. 1 can 19c, tall can	26c
MARGARINE, Sunspun, colored quarters, lb.	32c
JELLO, Assorted Flavors, 2 packages for	15c
BRITE, large package	27c
ORANGE JUICE, Red & White, 46 oz. can	33c
Cadie Polishing Cloth for Furniture, large size	19c
Cadie Polishing Cloth for Silverware, large size	19c

A little classified ad in the Bulletin will help you to sell that house and lot, anything you wish to sell. Try it. Our classified rates are only 3 cents per word per week.

DRUGS
GIFTS,
CANDY,
COSMETICS

Rx RELIABLE SERVICE

SCHOOL SUPPLIES

FOUNTAIN SERVICE UNEXCELLED

Prescriptions Compounded from the Purest Drugs
A Registered Pharmacist on Duty at All Times

The Frontier Drug

MR. & MRS. HAROLD BROOKS

Last Chance! The PTA will hold its last rummage sale for this school year Saturday, April 7. Get in on the bargains.

Mr. F. Pyka and August Pyka of Fredericksburg visited their mother, Mrs. Frank Pyka Sunday.

Mrs. Charles Hutcheson and infant are visiting her mother, Mrs. Bruce Mullin at Sulphur, La.

J. V. Pyka of Fort Worth visited his mother, Mrs. Frank Pyka, and was the guest of Mr. and Mrs. Joe J. Mauerer over the week-end.

W. W. Cardwell, manager of the Bandera Electric Cooperative, Inc., and D. E. Cowsill attended the REA meeting at the Plaza hotel Wednesday.

Mrs. George Gibbons was made happy this week by having a telephone call from her daughter, Mrs. Elma Barrett who is convalescing from an operation in Topeka, Kansas. Mrs. Barrett said she was doing along fine and would be able to return home before very long.

E. Lindner has recently purchased a new International pick-up from O. O. Adams.

Mrs. Paul Algeswang, who has been living in Boerne the past few months, has returned to Bandera to reside.

Mrs. O. D. Armistead and Mrs. Armistead, Jr., were hostesses to a number of friends in Bandera Sunday afternoon.

Mrs. Carrie Stevens and daughter, Miss Carolyn, and Mrs. Ruth W. Moss of Uvalde were here Monday to attend the funeral of Mrs. Stevens' brother, Charlie Ross.

Time to clean up. Get rid of those unusable clothes you no longer have use for. Leave them at the PTA. See Mrs. Fred Thall at the Wright building Friday or Saturday.

Good clothes clean. Visit the PTA rummage sale Saturday.

Mr. and Mrs. Fred E. Wright and W. H. Hoss, of San Antonio, were visitors in Bandera Sunday. Mrs. Wright is a sister of Mrs. Hoss. Mr. Wright is a retired employee of the old Frontier Times Museum and Mr. Hoss is a former employee of the Bandera Electric Cooperative, Inc. Mr. and Mrs. Wright have been living in San Antonio for the past 10 years.

The regular monthly meeting of the St. Mary's Altar Society Club was held Tuesday, April 3, at the home of Mrs. Richard Kuhlmann. The business was transacted and a social hour followed. Those present were Mesdames Maurine Webster, Richard Kuhlmann, Ben Kuhlmann, Jr., Ben Kuhlmann, Sr., Ben Kuhlmann, III, Ben Kuhlmann, IV, Ben Kuhlmann, V, Ben Kuhlmann, VI, Ben Kuhlmann, VII, Ben Kuhlmann, VIII, Ben Kuhlmann, IX, Ben Kuhlmann, X, Ben Kuhlmann, XI, Ben Kuhlmann, XII, Ben Kuhlmann, XIII, Ben Kuhlmann, XIV, Ben Kuhlmann, XV, Ben Kuhlmann, XVI, Ben Kuhlmann, XVII, Ben Kuhlmann, XVIII, Ben Kuhlmann, XIX, Ben Kuhlmann, XX, Ben Kuhlmann, XXI, Ben Kuhlmann, XXII, Ben Kuhlmann, XXIII, Ben Kuhlmann, XXIV, Ben Kuhlmann, XXV, Ben Kuhlmann, XXVI, Ben Kuhlmann, XXVII, Ben Kuhlmann, XXVIII, Ben Kuhlmann, XXIX, Ben Kuhlmann, XXX, Ben Kuhlmann, XXXI, Ben Kuhlmann, XXXII, Ben Kuhlmann, XXXIII, Ben Kuhlmann, XXXIV, Ben Kuhlmann, XXXV, Ben Kuhlmann, XXXVI, Ben Kuhlmann, XXXVII, Ben Kuhlmann, XXXVIII, Ben Kuhlmann, XXXIX, Ben Kuhlmann, XL, Ben Kuhlmann, XLI, Ben Kuhlmann, XLII, Ben Kuhlmann, XLIII, Ben Kuhlmann, XLIV, Ben Kuhlmann, XLV, Ben Kuhlmann, XLVI, Ben Kuhlmann, XLVII, Ben Kuhlmann, XLVIII, Ben Kuhlmann, XLIX, Ben Kuhlmann, L, Ben Kuhlmann, LI, Ben Kuhlmann, LII, Ben Kuhlmann, LIII, Ben Kuhlmann, LIV, Ben Kuhlmann, LV, Ben Kuhlmann, LVI, Ben Kuhlmann, LVII, Ben Kuhlmann, LVIII, Ben Kuhlmann, LIX, Ben Kuhlmann, LX, Ben Kuhlmann, LXI, Ben Kuhlmann, LXII, Ben Kuhlmann, LXIII, Ben Kuhlmann, LXIV, Ben Kuhlmann, LXV, Ben Kuhlmann, LXVI, Ben Kuhlmann, LXVII, Ben Kuhlmann, LXVIII, Ben Kuhlmann, LXIX, Ben Kuhlmann, LXX, Ben Kuhlmann, LXXI, Ben Kuhlmann, LXXII, Ben Kuhlmann, LXXIII, Ben Kuhlmann, LXXIV, Ben Kuhlmann, LXXV, Ben Kuhlmann, LXXVI, Ben Kuhlmann, LXXVII, Ben Kuhlmann, LXXVIII, Ben Kuhlmann, LXXIX, Ben Kuhlmann, LXXX, Ben Kuhlmann, LXXXI, Ben Kuhlmann, LXXXII, Ben Kuhlmann, LXXXIII, Ben Kuhlmann, LXXXIV, Ben Kuhlmann, LXXXV, Ben Kuhlmann, LXXXVI, Ben Kuhlmann, LXXXVII, Ben Kuhlmann, LXXXVIII, Ben Kuhlmann, LXXXIX, Ben Kuhlmann, XC, Ben Kuhlmann, XCI, Ben Kuhlmann, XCII, Ben Kuhlmann, XCIII, Ben Kuhlmann, XCIV, Ben Kuhlmann, XCV, Ben Kuhlmann, XCVI, Ben Kuhlmann, XCVII, Ben Kuhlmann, XCVIII, Ben Kuhlmann, XCIX, Ben Kuhlmann, C, Ben Kuhlmann, CI, Ben Kuhlmann, CII, Ben Kuhlmann, CIII, Ben Kuhlmann, CIV, Ben Kuhlmann, CV, Ben Kuhlmann, CVI, Ben Kuhlmann, CVII, Ben Kuhlmann, CVIII, Ben Kuhlmann, CIX, Ben Kuhlmann, CX, Ben Kuhlmann, CXI, Ben Kuhlmann, CXII, Ben Kuhlmann, CXIII, Ben Kuhlmann, CXIV, Ben Kuhlmann, CXV, Ben Kuhlmann, CXVI, Ben Kuhlmann, CXVII, Ben Kuhlmann, CXVIII, Ben Kuhlmann, CXIX, Ben Kuhlmann, CXX, Ben Kuhlmann, CXXI, Ben Kuhlmann, CXXII, Ben Kuhlmann, CXXIII, Ben Kuhlmann, CXXIV, Ben Kuhlmann, CXXV, Ben Kuhlmann, CXXVI, Ben Kuhlmann, CXXVII, Ben Kuhlmann, CXXVIII, Ben Kuhlmann, CXXIX, Ben Kuhlmann, CXXX, Ben Kuhlmann, CXXXI, Ben Kuhlmann, CXXXII, Ben Kuhlmann, CXXXIII, Ben Kuhlmann, CXXXIV, Ben Kuhlmann, CXXXV, Ben Kuhlmann, CXXXVI, Ben Kuhlmann, CXXXVII, Ben Kuhlmann, CXXXVIII, Ben Kuhlmann, CXXXIX, Ben Kuhlmann, CXL, Ben Kuhlmann, CXLI, Ben Kuhlmann, CXLII, Ben Kuhlmann, CXLIII, Ben Kuhlmann, CXLIV, Ben Kuhlmann, CXLV, Ben Kuhlmann, CXLVI, Ben Kuhlmann, CXLVII, Ben Kuhlmann, CXLVIII, Ben Kuhlmann, CXLIX, Ben Kuhlmann, CL, Ben Kuhlmann, CLI, Ben Kuhlmann, CLII, Ben Kuhlmann, CLIII, Ben Kuhlmann, CLIV, Ben Kuhlmann, CLV, Ben Kuhlmann, CLVI, Ben Kuhlmann, CLVII, Ben Kuhlmann, CLVIII, Ben Kuhlmann, CLIX, Ben Kuhlmann, CLX, Ben Kuhlmann, CLXI, Ben Kuhlmann, CLXII, Ben Kuhlmann, CLXIII, Ben Kuhlmann, CLXIV, Ben Kuhlmann, CLXV, Ben Kuhlmann, CLXVI, Ben Kuhlmann, CLXVII, Ben Kuhlmann, CLXVIII, Ben Kuhlmann, CLXIX, Ben Kuhlmann, CLXX, Ben Kuhlmann, CLXXI, Ben Kuhlmann, CLXXII, Ben Kuhlmann, CLXXIII, Ben Kuhlmann, CLXXIV, Ben Kuhlmann, CLXXV, Ben Kuhlmann, CLXXVI, Ben Kuhlmann, CLXXVII, Ben Kuhlmann, CLXXVIII, Ben Kuhlmann, CLXXIX, Ben Kuhlmann, CLXXX, Ben Kuhlmann, CLXXXI, Ben Kuhlmann, CLXXXII, Ben Kuhlmann, CLXXXIII, Ben Kuhlmann, CLXXXIV, Ben Kuhlmann, CLXXXV, Ben Kuhlmann, CLXXXVI, Ben Kuhlmann, CLXXXVII, Ben Kuhlmann, CLXXXVIII, Ben Kuhlmann, CLXXXIX, Ben Kuhlmann, CXC, Ben Kuhlmann, CXCI, Ben Kuhlmann, CXCII, Ben Kuhlmann, CXCIII, Ben Kuhlmann, CXCIV, Ben Kuhlmann, CXCV, Ben Kuhlmann, CXCVI, Ben Kuhlmann, CXCVII, Ben Kuhlmann, CXCVIII, Ben Kuhlmann, CXCIX, Ben Kuhlmann, CC, Ben Kuhlmann, CCI, Ben Kuhlmann, CCII, Ben Kuhlmann, CCIII, Ben Kuhlmann, CCIV, Ben Kuhlmann, CCV, Ben Kuhlmann, CCVI, Ben Kuhlmann, CCVII, Ben Kuhlmann, CCVIII, Ben Kuhlmann, CCIX, Ben Kuhlmann, CCX, Ben Kuhlmann, CCXI, Ben Kuhlmann, CCXII, Ben Kuhlmann, CCXIII, Ben Kuhlmann, CCXIV, Ben Kuhlmann, CCXV, Ben Kuhlmann, CCXVI, Ben Kuhlmann, CCXVII, Ben Kuhlmann, CCXVIII, Ben Kuhlmann, CCXIX, Ben Kuhlmann, CCXX, Ben Kuhlmann, CCXXI, Ben Kuhlmann, CCXXII, Ben Kuhlmann, CCXXIII, Ben Kuhlmann, CCXXIV, Ben Kuhlmann, CCXXV, Ben Kuhlmann, CCXXVI, Ben Kuhlmann, CCXXVII, Ben Kuhlmann, CCXXVIII, Ben Kuhlmann, CCXXIX, Ben Kuhlmann, CCXXX, Ben Kuhlmann, CCXXXI, Ben Kuhlmann, CCXXXII, Ben Kuhlmann, CCXXXIII, Ben Kuhlmann, CCXXXIV, Ben Kuhlmann, CCXXXV, Ben Kuhlmann, CCXXXVI, Ben Kuhlmann, CCXXXVII, Ben Kuhlmann, CCXXXVIII, Ben Kuhlmann, CCXXXIX, Ben Kuhlmann, CCXL, Ben Kuhlmann, CCXLI, Ben Kuhlmann, CCXLII, Ben Kuhlmann, CCXLIII, Ben Kuhlmann, CCXLIV, Ben Kuhlmann, CCXLV, Ben Kuhlmann, CCXLVI, Ben Kuhlmann, CCXLVII, Ben Kuhlmann, CCXLVIII, Ben Kuhlmann, CCXLIX, Ben Kuhlmann, CCL, Ben Kuhlmann, CCLI, Ben Kuhlmann, CCLII, Ben Kuhlmann, CCLIII, Ben Kuhlmann, CCLIV, Ben Kuhlmann, CCLV, Ben Kuhlmann, CCLVI, Ben Kuhlmann, CCLVII, Ben Kuhlmann, CCLVIII, Ben Kuhlmann, CCLIX, Ben Kuhlmann, CCLX, Ben Kuhlmann, CCLXI, Ben Kuhlmann, CCLXII, Ben Kuhlmann, CCLXIII, Ben Kuhlmann, CCLXIV, Ben Kuhlmann, CCLXV, Ben Kuhlmann, CCLXVI, Ben Kuhlmann, CCLXVII, Ben Kuhlmann, CCLXVIII, Ben Kuhlmann, CCLXIX, Ben Kuhlmann, CCLXX, Ben Kuhlmann, CCLXXI, Ben Kuhlmann, CCLXXII, Ben Kuhlmann, CCLXXIII, Ben Kuhlmann, CCLXXIV, Ben Kuhlmann, CCLXXV, Ben Kuhlmann, CCLXXVI, Ben Kuhlmann, CCLXXVII, Ben Kuhlmann, CCLXXVIII, Ben Kuhlmann, CCLXXIX, Ben Kuhlmann, CCLXXX, Ben Kuhlmann, CCLXXXI, Ben Kuhlmann, CCLXXXII, Ben Kuhlmann, CCLXXXIII, Ben Kuhlmann, CCLXXXIV, Ben Kuhlmann, CCLXXXV, Ben Kuhlmann, CCLXXXVI, Ben Kuhlmann, CCLXXXVII, Ben Kuhlmann, CCLXXXVIII, Ben Kuhlmann, CCLXXXIX, Ben Kuhlmann, CCXC, Ben Kuhlmann, CCXCI, Ben Kuhlmann, CCXCII, Ben Kuhlmann, CCXCIII, Ben Kuhlmann, CCXCIV, Ben Kuhlmann, CCXCV, Ben Kuhlmann, CCXCVI, Ben Kuhlmann, CCXCVII, Ben Kuhlmann, CCXCVIII, Ben Kuhlmann, CCXCIX, Ben Kuhlmann, CCC, Ben Kuhlmann, CCCI, Ben Kuhlmann, CCCII, Ben Kuhlmann, CCCIII, Ben Kuhlmann, CCCIV, Ben Kuhlmann, CCCV, Ben Kuhlmann, CCCVI, Ben Kuhlmann, CCCVII, Ben Kuhlmann, CCCVIII, Ben Kuhlmann, CCCIX, Ben Kuhlmann, CCCX, Ben Kuhlmann, CCCXI, Ben Kuhlmann, CCCXII, Ben Kuhlmann, CCCXIII, Ben Kuhlmann, CCCXIV, Ben Kuhlmann, CCCXV, Ben Kuhlmann, CCCXVI, Ben Kuhlmann, CCCXVII, Ben Kuhlmann, CCCXVIII, Ben Kuhlmann, CCCXIX, Ben Kuhlmann, CCCXX, Ben Kuhlmann, CCCXXI, Ben Kuhlmann, CCCXXII, Ben Kuhlmann, CCCXXIII, Ben Kuhlmann, CCCXXIV, Ben Kuhlmann, CCCXXV, Ben Kuhlmann, CCCXXVI, Ben Kuhlmann, CCCXXVII, Ben Kuhlmann, CCCXXVIII, Ben Kuhlmann, CCCXXIX, Ben Kuhlmann, CCCXXX, Ben Kuhlmann, CCCXXXI, Ben Kuhlmann, CCCXXXII, Ben Kuhlmann, CCCXXXIII, Ben Kuhlmann, CCCXXXIV, Ben Kuhlmann, CCCXXXV, Ben Kuhlmann, CCCXXXVI, Ben Kuhlmann, CCCXXXVII, Ben Kuhlmann, CCCXXXVIII, Ben Kuhlmann, CCCXXXIX, Ben Kuhlmann, CCCXL, Ben Kuhlmann, CCCXLI, Ben Kuhlmann, CCCXLII, Ben Kuhlmann, CCCXLIII, Ben Kuhlmann, CCCXLIV, Ben Kuhlmann, CCCXLV, Ben Kuhlmann, CCCXLVI, Ben Kuhlmann, CCCXLVII, Ben Kuhlmann, CCCXLVIII, Ben Kuhlmann, CCCXLIX, Ben Kuhlmann, CCCL, Ben Kuhlmann, CCCLI, Ben Kuhlmann, CCCLII, Ben Kuhlmann, CCCLIII, Ben Kuhlmann, CCCLIV, Ben Kuhlmann, CCCLV, Ben Kuhlmann, CCCLVI, Ben Kuhlmann, CCCLVII, Ben Kuhlmann, CCCLVIII, Ben Kuhlmann, CCCLIX, Ben Kuhlmann, CCCLX, Ben Kuhlmann, CCCLXI, Ben Kuhlmann, CCCLXII, Ben Kuhlmann, CCCLXIII, Ben Kuhlmann, CCCLXIV, Ben Kuhlmann, CCCLXV, Ben Kuhlmann, CCCLXVI, Ben Kuhlmann, CCCLXVII, Ben Kuhlmann, CCCLXVIII, Ben Kuhlmann, CCCLXIX, Ben Kuhlmann, CCCLXX, Ben Kuhlmann, CCCLXXI, Ben Kuhlmann, CCCLXXII, Ben Kuhlmann, CCCLXXIII, Ben Kuhlmann, CCCLXXIV, Ben Kuhlmann, CCCLXXV, Ben Kuhlmann, CCCLXXVI, Ben Kuhlmann, CCCLXXVII, Ben Kuhlmann, CCCLXXVIII, Ben Kuhlmann, CCCLXXIX, Ben Kuhlmann, CCCLXXX, Ben Kuhlmann, CCCLXXXI, Ben Kuhlmann, CCCLXXXII, Ben Kuhlmann, CCCLXXXIII, Ben Kuhlmann, CCCLXXXIV, Ben Kuhlmann, CCCLXXXV, Ben Kuhlmann, CCCLXXXVI, Ben Kuhlmann, CCCLXXXVII, Ben Kuhlmann, CCCLXXXVIII, Ben Kuhlmann, CCCLXXXIX, Ben Kuhlmann, CCCXC, Ben Kuhlmann, CCCXCI, Ben Kuhlmann, CCCXCII, Ben Kuhlmann, CCCXCIII, Ben Kuhlmann, CCCXCIV, Ben Kuhlmann, CCCXCV, Ben Kuhlmann, CCCXCVI, Ben Kuhlmann, CCCXCVII, Ben Kuhlmann, CCCXCVIII, Ben Kuhlmann, CCCXCIX, Ben Kuhlmann, CD, Ben Kuhlmann, CDI, Ben Kuhlmann, CDII, Ben Kuhlmann, CDIII, Ben Kuhlmann, CDIV, Ben Kuhlmann, CDV, Ben Kuhlmann, CDVI, Ben Kuhlmann, CDVII, Ben Kuhlmann, CDVIII, Ben Kuhlmann, CDIX, Ben Kuhlmann, CDX, Ben Kuhlmann, CDXI, Ben Kuhlmann, CDXII, Ben Kuhlmann, CDXIII, Ben Kuhlmann, CDXIV, Ben Kuhlmann, CDXV, Ben Kuhlmann, CDXVI, Ben Kuhlmann, CDXVII, Ben Kuhlmann, CDXVIII, Ben Kuhlmann, CDXIX, Ben Kuhlmann, CDXX, Ben Kuhlmann, CDXXI, Ben Kuhlmann, CDXXII, Ben Kuhlmann, CDXXIII, Ben Kuhlmann, CDXXIV, Ben Kuhlmann, CDXXV, Ben Kuhlmann, CDXXVI, Ben Kuhlmann, CDXXVII, Ben Kuhlmann, CDXXVIII, Ben Kuhlmann, CDXXIX, Ben Kuhlmann, CDXXX, Ben Kuhlmann, CDXXXI, Ben Kuhlmann, CDXXXII, Ben Kuhlmann, CDXXXIII, Ben Kuhlmann, CDXXXIV, Ben Kuhlmann, CDXXXV, Ben Kuhlmann, CDXXXVI, Ben Kuhlmann, CDXXXVII, Ben Kuhlmann, CDXXXVIII, Ben Kuhlmann, CDXXXIX, Ben Kuhlmann, CDXL, Ben Kuhlmann, CDXLI, Ben Kuhlmann, CDXLII, Ben Kuhlmann, CDXLIII, Ben Kuhlmann, CDXLIV, Ben Kuhlmann, CDXLV, Ben Kuhlmann, CDXLVI, Ben Kuhlmann, CDXLVII, Ben Kuhlmann, CDXLVIII, Ben Kuhlmann, CDXLIX, Ben Kuhlmann, CDL, Ben Kuhlmann, CDLI, Ben Kuhlmann, CDLII, Ben Kuhlmann, CDLIII, Ben Kuhlmann, CDLIV, Ben Kuhlmann, CDLV, Ben Kuhlmann, CDLVI, Ben Kuhlmann, CDLVII, Ben Kuhlmann, CDLVIII, Ben Kuhlmann, CDLIX, Ben Kuhlmann, CDLX, Ben Kuhlmann, CDLXI, Ben Kuhlmann, CDLXII, Ben Kuhlmann, CDLXIII, Ben Kuhlmann, CDLXIV, Ben Kuhlmann, CDLXV, Ben Kuhlmann, CDLXVI, Ben Kuhlmann, CDLXVII, Ben Kuhlmann, CDLXVIII, Ben Kuhlmann, CDLXIX, Ben Kuhlmann, CDLXX, Ben Kuhlmann, CDLXXI, Ben Kuhlmann, CDLXXII, Ben Kuhlmann, CDLXXIII, Ben Kuhlmann, CDLXXIV, Ben Kuhlmann, CDLXXV, Ben Kuhlmann, CDLXXVI, Ben Kuhlmann, CDLXXVII, Ben Kuhlmann, CDLXXVIII, Ben Kuhlmann, CDLXXIX, Ben Kuhlmann, CDLXXX, Ben Kuhlmann, CDLXXXI, Ben Kuhlmann, CDLXXXII, Ben Kuhlmann, CDLXXXIII, Ben Kuhlmann, CDLXXXIV, Ben Kuhlmann, CDLXXXV, Ben Kuhlmann, CDLXXXVI, Ben Kuhlmann, CDLXXXVII, Ben Kuhlmann, CDLXXXVIII, Ben Kuhlmann, CDLXXXIX, Ben Kuhlmann, CDXC, Ben Kuhlmann, CDXCI, Ben Kuhlmann, CDXCII, Ben Kuhlmann, CDXCIII, Ben Kuhlmann, CDXCIV, Ben Kuhlmann, CDXCV, Ben Kuhlmann, CDXCVI, Ben Kuhlmann, CDXCVII, Ben Kuhlmann, CDXCVIII, Ben Kuhlmann, CDXCIX, Ben Kuhlmann, D, Ben Kuhlmann, DI, Ben Kuhlmann, DII, Ben Kuhlmann, DIII, Ben Kuhlmann, DIV, Ben Kuhlmann, DV, Ben Kuhlmann, DVI, Ben Kuhlmann, DVII, Ben Kuhlmann, DVIII, Ben Kuhlmann, DIX, Ben Kuhlmann, DX, Ben Kuhlmann, DXI, Ben Kuhlmann, DXII, Ben Kuhlmann, DXIII, Ben Kuhlmann, DXIV, Ben Kuhlmann, DXV, Ben Kuhlmann, DXVI, Ben Kuhlmann, DXVII, Ben Kuhlmann, DXVIII, Ben Kuhlmann, DXIX, Ben Kuhlmann, DXX, Ben Kuhlmann, DXXI, Ben Kuhlmann, DXXII, Ben Kuhlmann, DXXIII, Ben Kuhlmann, DXXIV, Ben Kuhlmann, DXXV, Ben Kuhlmann, DXXVI, Ben Kuhlmann, DXXVII, Ben Kuhlmann, DXXVIII, Ben Kuhlmann, DXXIX, Ben Kuhlmann, DXXX, Ben Kuhlmann, DXXXI, Ben Kuhlmann, DXXXII, Ben Kuhlmann, DXXXIII, Ben Kuhlmann, DXXXIV, Ben Kuhlmann, DXXXV, Ben Kuhlmann, DXXXVI, Ben Kuhlmann, DXXXVII, Ben Kuhlmann, DXXXVIII, Ben Kuhlmann, DXXXIX, Ben Kuhlmann, DXL, Ben Kuhlmann, DXLI, Ben Kuhlmann, DXLII, Ben Kuhlmann, DXLIII, Ben Kuhlmann, DXLIV, Ben Kuhlmann, DXLV, Ben Kuhlmann, DXLVI, Ben Kuhlmann, DXLVII, Ben Kuhlmann, DXLVIII, Ben Kuhlmann, DXLIX, Ben Kuhlmann, DL, Ben Kuhlmann, DLI, Ben Kuhlmann, DLII, Ben Kuhlmann, DLIII, Ben Kuhlmann, DLIV, Ben Kuhlmann, DLV, Ben Kuhlmann, DLVI, Ben Kuhlmann, DLVII, Ben Kuhlmann, DLVIII, Ben Kuhlmann, DLIX, Ben Kuhlmann, DLX, Ben Kuhlmann, DLXI, Ben Kuhlmann, DLXII, Ben Kuhlmann, DLXIII, Ben Kuhlmann, DLXIV, Ben Kuhlmann, DLXV, Ben Kuhlmann, DLXVI, Ben Kuhlmann, DLXVII, Ben Kuhlmann, DLXVIII, Ben Kuhlmann, DLXIX, Ben Kuhlmann, DLXX, Ben Kuhlmann, DLXXI, Ben Kuhlmann, DLXXII, Ben Kuhlmann, DLXXIII, Ben Kuhlmann, DLXXIV, Ben Kuhlmann, DLXXV, Ben Kuhlmann, DLXXVI, Ben Kuhlmann, DLXXVII, Ben Kuhlmann, DLXXVIII, Ben Kuhlmann, DLXXIX, Ben Kuhlmann, DLXXX, Ben Kuhlmann, DLXXXI, Ben Kuhlmann, DLXXXII, Ben Kuhlmann, DLXXXIII, Ben Kuhlmann, DLXXXIV, Ben Kuhlmann, DLXXXV, Ben Kuhlmann, DLXXXVI, Ben Kuhlmann, DLXXXVII, Ben Kuhlmann, DLXXXVIII, Ben Kuhlmann, DLXXXIX, Ben Kuhlmann, DXC, Ben Kuhlmann, DXCI, Ben Kuhlmann, DXCII, Ben Kuhlmann, DXCIII, Ben Kuhlmann, DXCIV, Ben Kuhlmann, DXCV, Ben Kuhlmann, DXCVI, Ben Kuhlmann, DXCVII, Ben Kuhlmann, DXCVIII, Ben Kuhlmann, DXCIX, Ben Kuhlmann, DC, Ben Kuhlmann, DCI, Ben Kuhlmann, DCII, Ben Kuhlmann, DCIII, Ben Kuhlmann, DCIV, Ben Kuhlmann, DCV, Ben Kuhlmann, DCVI, Ben Kuhlmann, DCVII, Ben Kuhlmann, DCVIII, Ben Kuhlmann, DCIX, Ben Kuhlmann, DCX, Ben Kuhlmann, DCXI, Ben Kuhlmann, DCXII, Ben Kuhlmann, DCXIII, Ben Kuhlmann, DCXIV, Ben Kuhlmann, DCXV, Ben Kuhlmann, DCXVI, Ben Kuhlmann, DCXVII, Ben Kuhlmann, DCXVIII, Ben Kuhlmann, DCXIX, Ben Kuhlmann, DCXX, Ben Kuhlmann, DCXXI, Ben Kuhlmann, DCXXII, Ben Kuhlmann, DCXXIII, Ben Kuhlmann, DCXXIV, Ben Kuhlmann, DCXXV, Ben Kuhlmann, DCXXVI, Ben Kuhlmann, DCXXVII, Ben Kuhlmann, DCXXVIII, Ben Kuhlmann, DCXXIX, Ben Kuhlmann, DCXXX, Ben Kuhlmann, DCXXXI, Ben Kuhlmann, DCXXXII, Ben Kuhlmann, DCXXXIII, Ben Kuhlmann, DCXXXIV, Ben Kuhlmann, DCXXXV, Ben Kuhlmann, DCXXXVI, Ben Kuhlmann, DCXXXVII, Ben Kuhlmann, DCXXXVIII, Ben Kuhlmann, DCXXXIX, Ben Kuhlmann, DCXL, Ben Kuhlmann, DCXLI, Ben Kuhlmann, DCXLII, Ben Kuhlmann, DCXLIII, Ben Kuhlmann, DCXLIV, Ben Kuhlmann, DCXLV, Ben Kuhlmann, DCXLVI, Ben Kuhlmann, DCXLVII, Ben Kuhlmann, DCXLVIII, Ben Kuhlmann, DCXLIX, Ben Kuhlmann, DCL, Ben Kuhlmann, DCLI, Ben Kuhlmann, DCLII, Ben Kuhlmann, DCLIII, Ben Kuhlmann, DCLIV, Ben Kuhlmann, DCLV, Ben Kuhlmann, DCLVI, Ben Kuhlmann, DCLVII, Ben Kuhlmann, DCLVIII, Ben Kuhlmann, DCLIX, Ben Kuhlmann, DCLX, Ben Kuhlmann, DCLXI, Ben Kuhlmann, DCLXII, Ben Kuhlmann, DCLXIII, Ben Kuhlmann, DCLXIV, Ben Kuhlmann, DCLXV, Ben Kuhlmann, DCLXVI, Ben Kuhlmann, DCLXVII, Ben Kuhlmann, DCLXVIII, Ben Kuhlmann, DCLXIX, Ben Kuhlmann, DCLXX, Ben Kuhlmann, DCLXXI, Ben Kuhlmann, DCLXXII, Ben Kuhlmann, DCLXXIII, Ben Kuhlmann, DCLXXIV, Ben Kuhlmann, DCLXXV, Ben Kuhlmann, DCLXXVI, Ben Kuhlmann, DCLXXVII, Ben Kuhlmann, DCLXXVIII, Ben Kuhlmann, DCLXXIX, Ben Kuhlmann, DCLXXX, Ben Kuhlmann, DCLXXXI, Ben Kuhlmann, DCLXXXII, Ben Kuhlmann, DCLXXXIII, Ben Kuhlmann, DCLXXXIV, Ben Kuhlmann, DCLXXXV, Ben Kuhlmann, DCLXXXVI, Ben Kuhlmann, DCLXXXVII, Ben Kuhlmann, DCLXXXVIII, Ben Kuhlmann, DCLXXXIX, Ben Kuhlmann, DCXC, Ben Kuhlmann, DCXCI, Ben Kuhlmann, DCXCII, Ben Kuhlmann, DCXCIII, Ben Kuhlmann, DCXCIV, Ben Kuhlmann, DCXCV, Ben Kuhlmann, DCXCVI, Ben Kuhlmann, DCXCVII, Ben Kuhlmann, DCXCVIII, Ben Kuhlmann, DCXCIX, Ben Kuhlmann, DCC, Ben Kuhlmann, DCCI, Ben Kuhlmann, DCCII, Ben Kuhlmann, DCCIII, Ben Kuhlmann, DCCIV, Ben Kuhlmann, DCCV, Ben Kuhlmann, DCCVI, Ben Kuhlmann, DCCVII, Ben Kuhlmann, DCCVIII, Ben Kuhlmann, DCCIX, Ben Kuhlmann, DCCX, Ben Kuhlmann, DCCXI, Ben Kuhlmann, DCCXII, Ben Kuhlmann, DCCXIII, Ben Kuhlmann, DCCXIV, Ben Kuhlmann, DCCXV, Ben Kuhlmann, DCCXVI, Ben Kuhlmann, DCCXVII, Ben Kuhlmann, DCCXVIII, Ben Kuhlmann, DCCXIX, Ben Kuhlmann, DCCXX, Ben Kuhlmann, DCCXXI, Ben Kuhlmann, DCCXXII, Ben Kuhlmann, DCCXXIII, Ben Kuhlmann, DCCXXIV, Ben Kuhlmann, DCCXXV, Ben Kuhlmann, DCCXXVI, Ben Kuhlmann, DCCXXVII, Ben Kuhlmann, DCCXXVIII, Ben Kuhlmann, DCCXXIX, Ben Kuhlmann, DCCXXX, Ben Kuhlmann, DCCXXXI, Ben Kuhlmann, DCCXXXII, Ben Kuhlmann, DCCXXXIII, Ben Kuhlmann, DCCXXXIV, Ben Kuhlmann, DCCXXXV, Ben Kuhlmann, DCCXXXVI, Ben Kuhlmann, DCCXXXVII, Ben Kuhlmann, DCCXXXVIII, Ben Kuhlmann, DCCXXXIX, Ben Kuhlmann, DCCXL, Ben Kuhlmann, DCCXLI, Ben Kuhlmann, DCCXLII, Ben Kuhlmann, DCCXLIII, Ben Kuhlmann, DCCXLIV, Ben Kuhlmann, DCCXLV, Ben Kuhlmann, DCCXLVI, Ben Kuhlmann, DCCXLVII, Ben Kuhlmann, DCCXLVIII, Ben Kuhlmann, DCCXLIX, Ben Kuhlmann, DCCL, Ben Kuhlmann, DCCLI, Ben Kuhlmann, DCCLII, Ben Kuhlmann, DCCLIII, Ben Kuhlmann, DCCLIV, Ben Kuhlmann, DCCLV, Ben Kuhlmann, DCCLVI, Ben Kuhlmann, DCCLVII, Ben Kuhlmann, DCCLVIII, Ben Kuhlmann, DCCLIX, Ben Kuhlmann, DCCLX, Ben Kuhlmann, DCCLXI, Ben Kuhlmann, DCCLXII, Ben Kuhlmann, DCCLXIII, Ben Kuhlmann, DCCLXIV, Ben Kuhlmann, DCCLXV, Ben Kuhlmann, DCCLXVI, Ben Kuhlmann, DCCLXVII, Ben Kuhlmann, DCCLXVIII, Ben Kuhlmann, DCCLXIX, Ben Kuhlmann, DCCLXX, Ben Kuhlmann, DCCLXXI, Ben Kuhlmann, DCCLXXII, Ben Kuhlmann, DCCLXXIII, Ben Kuhlmann, DCCLXXIV, Ben Kuhlmann, DCCLXXV, Ben Kuhlmann, DCCLXXVI, Ben Kuhlmann, DCCLXXVII, Ben Kuhlmann, DCCLXXVIII, Ben Kuhlmann, DCCLXXIX, Ben Kuhlmann, DCCLXXX, Ben Kuhlmann, DCCLXXXI, Ben Kuhlmann, DCCLXXXII, Ben Kuhlmann, DCCLXXXIII, Ben Kuhlmann, DCCLXXXIV, Ben Kuhlmann, DCCLXXXV, Ben Kuhlmann, DCCLXXXVI, Ben Kuhlmann, DCCLXXXVII, Ben Kuhlmann, DCCLXXXVIII, Ben Kuhlmann, DCCLXXXIX, Ben Kuhlmann, DCCXC, Ben Kuhlmann, DCCXCI, Ben Kuhlmann, DCCXCII, Ben Kuhlmann, DCCXCIII, Ben Kuhlmann, DCCXCIV, Ben Kuhlmann, DCCXCV, Ben Kuhlmann, DCCXCVI, Ben Kuhlmann, DCCXCVII, Ben Kuhlmann, DCCXCVIII, Ben Kuhlmann, DCCXCIX, Ben Kuhlmann, DCCC, Ben Kuhlmann, DCCCI, Ben Kuhlmann, DCCCII, Ben Kuhlmann, DCCCIII, Ben Kuhlmann, DCCCIV, Ben Kuhlmann, DCCCV, Ben Kuhlmann, DCCCVI, Ben Kuhlmann, DCCCVII, Ben Kuhlmann, DCCCVIII, Ben Kuhlmann, DCCCIX, Ben Kuhlmann, DCCCX, Ben Kuhlmann, DCCCXI, Ben Kuhlmann, DCCCXII, Ben Kuhlmann, DCCCXIII, Ben Kuhlmann, DCCCXIV, Ben Kuhlmann, DCCCXV, Ben Kuhlmann, DCCCXVI, Ben Kuhlmann, DCCCXVII, Ben Kuhlmann, DCCCXVIII, Ben Kuhlmann, DCCCXIX, Ben Kuhlmann, DCCCXX, Ben Kuhlmann, DCCCXXI, Ben Kuhlmann, DCCCXXII, Ben Kuhlmann, DCCCXXIII, Ben Kuhlmann, DCCCXXIV, Ben Kuhlmann, DCCCXXV, Ben Kuhlmann, DCCCXXVI, Ben Kuhlmann, DCCCXXVII, Ben Kuhlmann, DCCCXXVIII, Ben Kuhlmann, DCCCXXIX, Ben Kuhlmann, DCCCXXX

The Bandera Bulletin

VOLUME 6, No. 41 | BANDERA, BANDERA COUNTY, TEXAS, APRIL 13, 1951 | $2.50 PER YEAR; 5c PER COPY

SCHOOL BONDS DEFEATED; ANOTHER ELECTION MAY BE CALLED

Proposition Loses by Only Thirty Votes

In the election held last Saturday in this Bandera High School District, on the proposition of voting $150,000 bonds for the improvement of our school facilities, 308 votes were cast, 149 for the bonds and 219 against the bonds. The result was quite a surprise, as it was thought the proposition would carry, inasmuch as the improvements contemplated are badly needed. It is quite probable that another election will be called soon to make another try for the measure, when it is hoped that the people will awaken to the needs of the school. The School Board held a meeting last Wednesday night to discuss plans for further action, and will meet again tonight and may make a final decision in the matter. Full particulars will be given in next week's issue of the Bulletin.

LIONS CLUB HEARS REPORT OF TELEPHONE GROWTH

When the Bandera Lions Club met at the Cafe on the 26th, a report was made to the members of the club by C. C. Shadrach, District Manager of the Southwestern Bell Telephone company, and Otis Lindemann, Wire Chief of the Bandera unit.

Mr. Shadrach explained that, since 1946 when his company purchased the Bandera Exchange, that over $300,000.00 has been spent in the Bandera area, and during the next year, Dial service is planned to be installed within the next 24 months. The number of telephones in Bandera and its rural areas has increased from 450 in 1946 to over 750 today.

Mr. Shadrach also stated that the telephone company and its operators of the Bandera Exchange sustained a loss of over $20,000.00 during that period. The new rates which go into effect April 1 will be for Bandera one of the highest in the near state.

MEDINA

N. V. BRALEY, Editor

"There's a chile among ye taking notes, an' faith he'll prent 'em."

Mr. and Mrs. Arthur Mullins and were favored with a were shopping in Medina Saturday visit by a delegation of the Junior Department of Conference of Sunday School of Medina Methodist Church Friday.

Mr. and Mrs. O. W. Cason from Comfort were guests on a visit Sunday with Mr. and Mrs. Fay Cason's cousin, Mr. and Mrs. Jackson Fields of Medina Saturday.

Mr. and Mrs. Joe Rothenbush from the Pleasant Hill community were visitors in the home of Mrs. Paul Garrison on Wednesday. Mrs. Rothenbush is a sister of Mrs. Garrison.

The Medina Home Demonstration Club will meet at the home of Mrs. Paul Garrison on Wednesday, April 18 at 2:30 p. m.

Mr. and Mrs. Louise Keller and Mrs. Hugo Hoppes were business visitors in San Antonio Monday.

Mr. and Mrs. O. H. Kelley, Mr. and Mrs. Ben Kelley and Mr. and Mrs. J. W. Kelley were visitors in the home of Mr. and Mrs. Ed Kelley of Castroville on Tuesday.

Mr. and Mrs. Lonnie Kelley and Mrs. Ben Kelley were visitors in San Antonio Saturday.

Mr. and Mrs. Ben

BANDERA TAKES FOURTH PLACE IN DAIRY JUDGING CONTEST

The Bandera Chapter of Future Farmers of America ventured to the Verde Valley Ranch, Thursday, April 5, to enter the district judging contest along with fourteen other chapters to judge seven classes of dairy cattle. There was a judging team representing the following: Bruce Dingwell, Bandera; Kerrville, Rock Springs, Medina, Comfort, Pearsall, Hondo, Castroville, Blanco, Llano, Johnson City, Mason, Bandera, Harper and Boerne.

Comfort and Pearsall were tied for first place, Bruce Dingwell from Bandera placed fourth and Bandera took fourth place in the contest.

Texas Laughlin was high point boy of the contest with 390 points out of a possible 400.

J. P. JACKSON, JR. CHOSEN FOR COACHING SCHOOL GAME

J. P. Jackson, Jr., Bandera high school coach, has been chosen to coach the Texas team in the annual Texas-Louisiana high school all-star football game to be played in Shreveport, La., on June 8.

Jackson will be assisted by Coach Bill Yeager of Kerrville.

MRS. EDGERS ENTERTAINS H. D. CLUB

The Bandera County Home Demonstration Club met in the home of Mrs. Edgers on Thursday, April 5, with 11 members present.

Mrs. Edgers served refreshments to the following: Mrs. Ben Hall, Mrs. Ben Hall, Jr., Mrs. Ben Hall, Sr.,

The Bandera Bulletin

Published on Friday

Entered as second class matter August 3, 1936, at the Postoffice at Bandera, Texas, by Act of Congress of March 3, 1879.

HUNTER PUBLISHING CO.
Mrs. JOHN V. SAUL, Business Manager

Subscription price $2.50 per year

Office of Publication
Bulletin Building, Upper Main St.

Notice of church entertainments, community concerts, etc., where a charge of admission is made, obituaries, cards of thanks, resolutions of respect, and all matters not news, will be charged for at regular advertising rates.

AN OLD SETTLERS' FEATURE BEING PLANNED.

Plans are being made for holding an Old Settlers' reunion on Trade, afternoon, May 19th, as a feature of the Annual Stompede. A committee, headed by Ben G. Wettmen, is being selected at once for next week to announce the details and program. It is desired that all of the old settlers of the county participate in that event, which is to be a real get together of the old timers, and we would like to hear from all who will be present, so we can be sure how many to prepare for. A list of the old settlers will be used in the annual Old Settlers' reunion to be held some time next fall, those who remain should begin consideration and honored as such. The last reunion was held about eight years ago, since which time a number of the men and women of Bandera county yesterday have passed on to rest under the shade of the trees on Eternity's shore. We all remember what a jolly time we had at the reunions at Mansfield Park and at Front-ier Times Museum. Let's finish up the old fires and try it again. With such old timers as Uncle Ed Mansfield, Joe Newcomer, O. L. Adams, John Adams, Nathan V. Brelsw, Albert Maxwell, Joe and Pat Maxwell, John Anderwald, Lee Wilkinson, Howard Hay, Dantes Hicks, Henry Dorow, and several hundred others, we can still muster a sizeable force to make the Old Settlers' Reunion at the Stompede a feature that will be worth while.

THE REMARKABLE SUCCESS OF ONE MAN.

At the outset we want to say this story is not a paid advertisement. We are printing it as a tribute to the ingenuity and determination of a poor American boy, who never got discouraged, and who finally found himself perched high on the crest of fame and fortune. He is Dudley J. LeBlanc, inventor of Hadacol, the patent medicine now sweeping the country. The 50-year-old state senator from Lafayette, Louisiana, invented the cajun kick inspired 12 per cent alcohol vitamin-mineral compound three years ago. Today the firm he founded to manufacture and distribute it is the largest makers of a household need in millions of homes in the United States and Senator LeBlanc has made his fortune in more than next to nothing to large size.

From the cane fields he graduated to shine shoes in school. In his present wealth has been a long and interesting journey for LeBlanc. After primary school he got himself a job as a waiter on a Southern Pacific Louisiana Institute as he could farther his education by selling the job the former waiter bought a receipt book for $1.00 and began grinding out at 25 cents and was back in business. How he could handle. Then he called in two cousins and the three worked their way through school with the same grinding business. After college he turned to salesmanship for the variety he used to hear you name it, he sold it. Then he sold soap and shoes then tobacco, but he lost this second job when he refused to send congratulatory telegram sent to him by his bosses. LeBlanc's answer was: "Obviously you are not competent. You say I'm the best salesman in the South yet my sales are only 317 a week." He had to look for another job.

Then came the war. The young salesman sought to become an officer, but he was turned down because he had flat feet. Instead he enlisted as a private and was discharged as a captain. "This time they did not look at my feet," he chuckles.

For a long period after the war he worked for a patent medicine company. His most centuries was an insurance business he set up with his capital. It was two months before he could scrape together enough money to pay his stenographer, but by 1935 his company had 200,000 policyholders. Mr. LeBlanc then sold the company for $220,000 and decided to retire. The mild crash of 1937 changed his mind, however, for he came out of it penniless. He then became a candidate for the Louisiana State Senate and was elected. He campaigned on a platform of soaking the rich and providing for the poor, a popular platform among the many poor people of his district. He recently admitted that his views had changed somewhat.

The senator formed the Happy Day Company, Inc., first manufacturing a bondable powder, then added a cough syrup. That sold well but not come until he invented Hadacol. The name "Hadacol" is formed from HA for Happy, DA for Day, COL for Company, and L for LeBlanc. Before he concerted his miracle elixir, Senator LeBlanc collected almost 1,000 books on ancient nutrition and medicine. He skimmed them and underscored many important paragraphs in red. We do not know just what proportion of the drainage Hadacol contains, but the alcohol content amounts to 12 per cent, and the medicine has a taste very much like a mineral powder called vitae-ore, which the writer's parents swore by some fifty years ago. They bought the powdered mineral in half-pound packages and the half-pound made a gallon when mixed with rainwater. It was not

RYAN'S RED & WHITE STORE

FRIDAY AND SATURDAY

SPECIALS

FOLGER'S COFFEE, pound can		83c
COFFEE, Red & White, pound tin		82c
TIDE, large package		29c
BRITE, large package		27c
CHEER, large package		29c
MILK, Red & White, 2 tall cans		25c
DOG FOOD, Trusty, 3 tall cans		25c
MARGARINE, Sunspun, Colored Quarters, lb.		32c
OXYDOL, medium size pkg. 12c,	large pkg.	29c

A little classified ad in the Bulletin will help you to sell that house and lot, anything you wish to sell. Try it. Our classified rates are only 3 cents per word per week.

DRUGS GIFTS, CANDY, COSMETICS

RELIABLE SERVICE

SCHOOL SUPPLIES

FOUNTAIN SERVICE UNEXCELLED

Prescriptions Compounded from the Purest Drugs

A Registered Pharmacist on Duty at All Times

The Frontier Drug

MR. & MRS. HAROLD BROOKS

Sarah Mae Knibbe and Nancy Marshall are both confined to their home with measles this week.

The Commissioners' Court was in regular session Monday with all members present.

Sheriff Johnny Faris and Red Thompson made a trip to Del Rio Tuesday.

Miss Dorothy Clark of San Antonio spent the week-end here with her parents, Mr. and Mrs. Alvin Clark.

Mrs. C. L. Patterson and son, Preston Hughes, of San Antonio, spent last week-end here with Mr. Patterson.

Warren Nerling left on Tuesday of last week for San Diego, California, where he enlisted into the camp with the U. S. Marines.

Mr. and Mrs. J. H. Russell have been spending some time on their Indian Hollow Ranch.

Mr. and Mrs. Tom Rayfield are now at home from the Kerrville hospital and their friends are happy to know both are getting along fine.

Recent guests at Indian Hollow Ranch and Camp Lone Alta have been Mrs. Margaret Markle, Miss Nancy Markle, James Zwerneman of Houston and Judge Donald Markle of Galveston.

Among the many visitors to Frontier Times Museum last Sunday were Mr. and Mrs. Bill C. Roberts and Mr. and Mrs. A. J. Aspell, of Pearsall.

Mr. and Mrs. Fritz Adler and Mr. and Mrs. Harry Zwernemann

MEDINA

N. V. BRALEY, Editor

"There's a chile among ye taking notes, an' faith he'll prent 'em."

Mr. and Mrs. Ray Melton have purchased the Andrew Crist place, north of town just off the String Town road. Mr. and Mrs. Crist have moved to Denver Colorado, for considerable shopping in town Saturday.

Buddy Lewis and family Ann Arbor are home on a 7 day week vacation. The greatest portion of which will be spent with his parents Mr. and Mrs. J. H. Lewis.

Hugh Carpenter who has been confined to the hospital for most of the time is much better at this writing and we hope will be home soon and about very soon.

Mrs. Elsie Dell Chapman Hall of Pasadena are visiting with Mr. and Mrs. Ed Hall and other relatives.

Mrs. Duggan is station agent here on Monday.

Lonnie Jacobs visited his aunt Mrs. Lee Hall Sun. Monday.

Mr. and Mrs. N. V. Braley visited Mr. and Mrs. Ed Hall Sunday.

Mrs. Ed Hall visited Mrs. Lee Hall Sunday afternoon and Mr. Hall visited some of Andrew Crist friends Sunday afternoon.

Mrs. Mary Cave has been spending the past week with her daughter Mrs. Andrew Crist. She spent the principle part of the week with her son Mr. and Mrs. Buster Adams and daughter Mr. and Mrs. Gene McDonald, and family.

Noel Adams from the West Prong was in town Monday evening and reported rainfall there Monday.

Clyde Elam from the West Prong was in town Monday taking very happy.

Mr. and Mrs. Alva of Aransas Pass and Mr. and Mrs. Buster Adams Sunday and last week the latter of the U. S. Navy. He is stationed at Corpus Christi. Mrs. Alva is a W. O. W. and Mrs. Buster Adams and Mr. and Mrs. M. Mosley of San Antonio visited Mr. and Mrs. Ed Hall Sunday.

Mr. and Mrs. Ed Hall visited Mr. and Mrs. Peter Lafaye of Bandera Sunday.

Mr. and Mrs. Bob Jackson of Austin, Texas visited Mr. and Mrs. Chas. Jackson and other relatives and friends here Saturday.

E. T. Fisher Sr. took home from the hospital where he had an operation, and is recovering very rapidly.

Mrs. Tennessee Slinsky, one of our popular school teachers was dismissed Saturday.

George Allsup from the divide was trading in town Saturday.

Mrs. Schmidt Lacefierd and Dan Callahan visited for a short while in the Braley home Sunday after-noon.

Harry Davis from Bandera was shopping in Medina last Saturday.

Mr. and Mrs. Charley Chapman spent a brief visit in the Braley home Sunday evening.

Mr. and Mrs. H. L. Guilberg and children visited Dr. and Mrs. C. F. Wendel in Hereford Sunday evening. The Guilbergs and the Mayes were four friends in Galveston before coming to the Hill Country.

Thomas Bandera and Warren Wheeler returned last Friday from Galveston where they had finished some of Andrew Crist broadcasting chores. They are having been in so much love and they were very glad to get back into dear old Texas again.

Mr. and Mrs. Ed Guilberg and children visited Dr. and Mrs. C. F. Wendel in Hereford Sunday evening. The Guilbergs and the Mayes were four friends in Galveston before coming to the Hill Country.

Thomas Bandera and Warren Wheeler returned last Friday from the Galveston where they had finished some of Andrew Crist broadcasting chores. They are having been in so much love and they were very glad to get back into dear old Texas again.

Mr. and Mrs. Buster Adams

BANDERA HOME DEMONSTRATION CLUB

The Bandera Home Demonstration Club held its regular meeting Wednesday, April 11, in the home of Mrs. Paul Burry. Since we are losing one of our good members in Mrs. Irma Hoebner, the members presented her with a farewell gift, just a little gift showing our appreciation for all the wonderful work she has done in the club. For recreation we drew a picture of Mrs. Hoebner sitting on a stool. Mrs. Hensley won the first prize. Mrs. Burdick's picture also be proud of its artistic ability.

Mrs. Tom Hoebner, Chairman, called the meeting to order. Mrs. La Hoya, Mrs. L. D. Fisher, Mrs. McKay, Mrs. Hensley, Mrs. Burry, Mrs. Elmer Hoebner were present. Mrs. Martine McKay was elected Reporter.

Reporter

Charter No. 677

REPORT OF CONDITION OF

FIRST STATE BANK

AT BANDERA, TEXAS

at the close of business on April 9, 1951, published in response to call made by Commissioner of Banking and Insurance of the State of Texas, and by the Finance Commission of Texas, in accordance with the Texas Banking Authorities and the 106

ASSETS

Cash, balances with other banks, including reserve balances, and cash items in process of collection ... $367,360.91

United States Government obligations, direct and guaranteed ... 386,000.00

Obligations of States and political subdivisions ... 10,226.26

Corporate stocks (including $1,500 stock of Federal Reserve bank) ... 1,500.00

Loans and discounts ... 384,000.00

Bank premises owned, furniture and fixtures ... 18,000.00

TOTAL ASSETS ... 1,173,427.18

LIABILITIES

Demand deposits of individuals, partnerships, and corporations ... $ 449,910.27

Time deposits of individuals, partnerships, and corporations ... 676,517.51

Deposits of United States Government (including postal savings) ... 16,227.40

TOTAL DEPOSITS ... $1,142,655.18

Other liabilities ... 767.00

TOTAL LIABILITIES ... $1,143,422.18

CAPITAL ACCOUNTS

Capital Stock ... $ 25,000.00

Surplus ... 25,000.00

Undivided profits ... 4,742.60

TOTAL CAPITAL ACCOUNTS ... 25,000.00

TOTAL LIABILITIES AND CAPITAL ACCOUNTS ... $1,173,422.18

MEMORANDA

Assets pledged or assigned to secure liabilities and for other purposes ... $35,000.00

I, J. Hoyt Fisher, Cashier of the above-named Bank, hereby swear that the above statement is true to the best of my knowledge and belief.

J. HOYT FISHER

Correct — W. F. FLETCHER
W. W. SHORT, JR.
H. L. D'SPAIN
Directors.

State of Texas, County of Bandera, ss:

Sworn to and subscribed before me this 13th day of April, 1951.

SEAL

LINDA BELL SANDERS
Notary Public Bandera County, Texas

NOTICE

To Garden Club Members

MATERIALS FOR FLOWER SHOW

For your convenience we will have Fairy Grove Flowers, Priced per bunch ... Foliages such as Magnolia Leaves, Croton Leaves, etc. Buy in any quantity—one or more.

Call us for more information.

MEADOWS FLOWER SHOP

BANDERA, TEXAS

Phone 84 After Hours 94JW2

"where a *DOLLAR* does its *DUTY*"

The Frontier Shop

In the Bausch Building

BANDERA, TEXAS

The Magnolia Service Station

We Wash and Grease Cars

Full Line of Tires, Tubes and Accessories, Gas and Oil

Open from 7 a. m. to 8 p. m.

H. L. D'SPAIN, Owner

LEVI EVANS, Manager

Look for the Sign of the Flying Red Horse

JOINT BIRTHDAY PARTY HELD AT ZUMWALT HOME

Guests in the home Bill Zumwalt home Sunday were a large group of relatives to celebrate several birthdays. Those who celebrated were James Sackbleben of San Antonio, Mrs. Leonard Whitehead, Mrs. Tommy Bowman, Bill Zumwalt, Mrs. Allen Zumwalt, Mrs. Allen Underwald of Bandera and Jessie Baker of Mico, Mrs. Barry served coffee cake, and Mrs. W. A. Schleben, Mrs. Bowman, and a friend, Billie Miller, Mr. and Mrs. D. W. Massey and Mr. and Mrs. Frank Bowman, Mr. and Mrs. Henry Zumwalt and daughter, L. Jean, all of Bandera, and Mr. and Mrs. Fabian Underwald and daughter, Lois Ann, Mr. and Mrs. Gay Jim and Fannie, Miss Ora Underwald of Bandera, and Mr. and Mrs. J. W. Zumwalt, Mrs. Leonard Whitehead and daughter, Barbara, Mr. and Mrs. Allen Kaiser, Mr. and Mrs. Bill Zumwalt and son, Billie and daughter, Billie Ann.

UNIQUE RODEO AWARD TO BE DISPLAYED DURING COWBOY HOLIDAY IN BANDERA

The biggest cowboy buckle in the world—9 by 10 inches of engraved and bejeweled gold and silver—will be on display at the Bandera County Exposition for the benefit of the Bandera Volunteer Fire Department, May 4, 5, 6. Offered by Levi Strauss and Company, Baker of Mico, Bandera cowhand, Homer Lee's famous Three-Time Grand Champion Saddle Bronc. In 1940 Homer Rambo of Stockton, California, became the first cowboy to win the championship title for three consecutive years and thus the first to receive the giant buckle. Rambo repeated his victory for his second straight year in 1950.

The Levi's giant buckle required many weeks of patient craftsmanship. It was made by the Penn of Schaublin & Penn of San Francisco, descendants of a long line of Basque silversmiths and leather-workers. The result, as Bandera's rodeo fans will see, is a work of art representing the most exacting standards of both skill and taste.

The Exposition will be housed in the Bandera Auditorium on Main Street and will be open free to the public from 10:00 a.m. until 10:00 p.m. during the Stampede celebration.

BANDERA SCHOOL HAS OUTSTANDING PICTURES

The first spring of 1951 the Parent-Teachers' Association, sponsored a school attendance prize. The Bandera school was selected as a guest picture and "The Honorable Mrs. Graham" by Somerset Maugham was chosen as the school. The Freshman class won the beautiful award. The Gabe Pictures Co. presented the prize and for the pictures but Mrs. George Bradley, in the absence of the school, made the presentation to the Senior room. It seemed advisable to allow the Freshmen to keep the picture for that they star in the central room.

The Parent-Teachers' Association continued the Character and Spiritual Building program of the year and voted to give a picture for each school the first number "Mona Lisa" by Leonard Da Vinci. The Mona Lisa is a beautiful piece as their award. The class now has this picture in their room.

The Infant Sanitol by G. Joshua Reynolds was presented to the fourth grade. Mr. and Mrs. J. Walton Hicks bought "The Infant Jesus" for the Parent Teachers' Association. Mrs. Hicks is chairman of the Character and Spiritual Education program and has worked hard to make it a successful project. Because the picture was so ideal study for Christian education she wished to give it to the organization to the students.

The Parent Teachers' Association P.T.A. membership drive last October. They chose as their award "Distinguished Member of Honor Society", by Sanford Gifford.

"Dignity and Independence" by Landseer was selected for the fifth grade room. These pictures are called to study the dog.

The Assembly voted to use the money dollars set aside for the delegate to the State Convention in Galveston for pictures. With the money they bought for each to have a picture. Mrs. Hoebner selected "Shooting the Rapids" by Thomas Moran. Mrs. Hoebner's room has also received the following pictures: "Dignity and Impudence" by Landseer, "The Two Hares" by Sam Sidley, "Pride" by Thomas Gainsborough, "The Boy", by Gainsborough.

Mrs. Hoebner, Brother Mrs. Jesse Bowser, Mrs. H. D. Wilson, Mrs. W. F. Fletcher, Mrs. J. C. Akin, members of "Blue Mantle Church" in Bandera, Mrs. Karlin and Mrs. Allen Kaiser, Mrs. and Mrs. Bill Zumwalt, Mrs. Lawrence Smith, the Firefly Club, Mrs. Glenn Bradley, Mrs. W. B. Hicks and Mrs. James White.

Mrs. Vivian Knox owns her picture, "Saved" by Landseer in the third grade room.

Mrs. Melvin Fitzgerald owns two pictures by Landseer and "The Monarch of the Glen" by Landseer.

The Seventh Grade, sponsored by Mrs. Bob Hatcher, purchased two pictures for their room Christmas.

Troy Conwill gave the Sixth Grade a picture by Landseer, "Dignity and Impudence" by Landseer.

"EVER SINCE EVE"—the best in entertainment.

POSTED

My place is posted by law and undertress to all requirements. Trespassers will be prosecuted. If previous permits are hereby revoked.—J. L. Hensley. 7-12mc

THE ALBUM OF GUNFIGHTERS NEARLY READY FOR DISTRIBUTION

We expect to have copies of the Album of Gunfighters ready for distribution about the end of next week. Bandera people who placed their orders for this beautiful new book will call at The Bulletin office some next week to get their copy. For more than a year the compilers have been working to publish the Album of Gunfighters at the earliest possible moment, but have met with many unlooked for delays, but now it is a reality and is a book that anyone should be proud to possess. As often announced, the book contains hundreds of photographs and sketches of famous outlaws, desperadoes, frontier characters, Texas Rangers, United States Marshals, and peace officers. There has never before been published a book like this. J. Marvin Hunter, Sr., is the editor and compiler, N. H. Rose, well known old time photographer, made the photographs, and Artist Hunter, western artist, designed and illustrated the volume. The printing was done by the Steck Company of Austin, and the beautiful de luxe binding was done by the Universal Bookbindery in San Antonio. The Album of Gunfighters contains 256 pages, each 9x12 inches in size, with a beautiful cover in three colors, silk screened and has a four-color silk screened jacket. More than 9,000 pounds of high grade, heavy enameled paper was used in printing the book. The price is $10.00 per copy. It can be obtained at Frontier Times Museum in Bandera, or by ordering from Hunter & Rose, Bandera, Texas. The edition is limited to 2,000 copies. Several hundred orders have already been received, and new orders are coming in every day.

MISSOURI-PACIFIC RAILWAY PUBLICIZES TEXAS HILL COUNTRY

The Missouri-Pacific Railway has just released a very attractive folder, "Texas Guest (Dude) Ranches Invite You", with pictures and descriptions of the various ranches in the San Antonio area. This folder contains the following article:

"Life on a Texas Guest Ranch"

Ranches of the West and Southwest have entertained guests all through the years and have long been known as "dude ranches." The term is still widely used in general way to identify ranches catering to visitors, but it has not much of the former implication that all visitors were necessarily "eastern tenderfeet," inclined to affecting fancy clothes and manners, and shunning any but the most gentle of horses. Dudes of this brand visiting Texas ranches are welcome as guests, just as are those rugged individualists who don blue jeans and boots and ride, or learn to ride, fast ponies with the best of the wranglers.

And there are those who love Texas range country for what it can offer in peace and quiet when you were out on the range to watch the cowhands busy with the cattle. Then you discover that the first time what a tremendous appetite one can develop in the Texas ranch country. Of course, there may be some days when you are away from the ranch house or dining room at noon, and on those occasions when food had been planned an all-day trip to some particularly picturesque spot, a picnic lunch will be served on the trail, or a camp cook who had preceded you with pack animals or the chuck wagon will have been prepared a camp cook who had preceded you with pack animals or the chuck wagon will have been prepared to serve a delicious lunch ready to satisfy your ravenous hunger.

Perhaps you'll want to spend the morning, or you can ride all the afternoon swimming, riding or fishing in the creek, just sitting and chatting with other guests.

Evenings may be spent in fun and frolic. In the recreation room there is dancing to the lively tunes of traditional Hill Country music. There are moonlight rides in the brazing night air; rides that seem to go on forever, until you find a stop for a marshmallow toast and a song fest where guests join at the "family around the blazing campfire. You'll soon find their conviviality and many new friendships ripening. Then you'll need the sleep that awaits you, and whether your wood is a soft bed is in privacy of a sumptuous tent, or a rustic cabin, relaxation—but generally the real stillness of the Texas night soon lulls you to restful slumber."

IMPORTANT NOTICE

Have you rendered your property, both real and personal for school tax purpose. The Texas State Laws require this to be done each year and it is done for your own protection. In case there is any change made on an inventory, unless signed, you will not be notified. Protect yourself and help your school. If you have not rendered, please do so at once. I will be at the Sheriff's office until the 1st of May. Feel free to call on me at any time and see me at the Sheriff's office Monday, Wednesday or Friday, 1:30 to 5:00. Many thanks for your kindness.

Evelyn Nixon, Assessor. 16c

POSTED NOTICE

The former Pett, Jeff. B. F. Lundgren Jr. and Dalton Fincher place are we are strictly posting against hunting and any other manner of trespassing.—C. L. Lounsbury 9-12mp

HEAR YE! HEAR YE! Tonight —"Ever Since Eve"!

IT'S A MAN'S WORLD in "Ever Since Eve".

HEAR YE! HEAR YE! Tonight —"Ever Since Eve"!

AT STUD

LITTLE HENRY—P-1695

JASPER—P-17,243

"It doesn't cost any more to raise a registered colt."

A few one, two and three year old colts for sale.

DOANE RANCH

EXPERT OPERATORS

Who Handle all Phases of Beauty Work

COTTAGE BEAUTY SHOP

Mrs. Mary Frances Roedy

Owner

THE VOGUE'S APRIL CLEARANCE

Mammoth Sale

Suits and Coats

ENTIRE STOCK—$8,000.00 WORTH—NOTHING RESERVED

Every Suit and Coat in Our Store Reduced

UP TO

ONE-HALF

REGULAR PRICE

Choose from: Printzess — Swansdown — Lilli-Ann—Donnybrook — Mary Lane — Briny Marlin.

Choose from 100 per cent wool: Gabardines — Millateens — Tweeds and fine Worsteds. With world conditions as they are, with price of wool so high, this may be the last opportunity in a long while to buy a fine suit or coat at such low prices.

Greatly Reduced Prices on SHOES—DRESSES — LINGERIE—BETTER HATS

Special Groups reduced up to half price and more. We extend an invitation to our customers in Bandera, Medina, and vicinity to take advantage of our Big Clearance sale now going on.

THE VOGUE Kerrville, Texas

SERVING THE NATION PIGGLY WIGGLY FOR THIRTY-FIVE YEARS!

GUESS THE NUMBER OF POUNDS IN OUR FOLGER'S CONTEST DISPLAY, AND WIN A BEAUTIFUL SILVER TRAY.

FOLGER'S COFFEE

COFFEE only 83c

Royal Jello 2 for 15c

FIVE POUNDS SUGAR	43c	2 CANS FOR CARNATION	27c
BLUE BONNET OLEO			35c

VEGETABLES

CABBAGE, POUND	5c
CARROTS, BUNCH	3c
LEMONS, DOZEN	29c
AVOCADOS, EACH	10c
POTATOES, 10 POUNDS	37c
2 CANS ARGO PEAS, 2 CANS FOR	29c

MEATS

FRESH SHRIMP

FISH AND POULTRY

SEVEN STEAKS	69c
ARMOUR'S STAR SLAB BACON	54c
CHOICE PICNIC HAMS	45c
PORK CHOPS	55c

STONEWALL'S CHOCOLATE COVERED CHERRIES	29c
SWANSON'S ONE-HALF SIZE BONED TURKEY	47c

CIGARETTES, carton . . $1.84

Rules To Live By—Violators Die By!

Appalled by the death in 1950 on the nation's highways of six times as many Americans as lost their lives in five months of fighting in Korea, United States truck drivers have come up with a set of "rules drivers live by, violators die by."

They set the rules down in a highway safety essay contest sponsored by Freuhauf Trailer Co., the world's largest manufacturer of truck trailers. The drivers offer them in the hope they'll enable some of their fellow highway users to live to the end of 1951.

Don't "tailgate"—drive so close to the car ahead you can't stop if that car must, or so close that a car trying to can't get back into the right hand lane if danger suddenly appears.

Park all your property—personal, domestic or any other type—at the curb when you pull away from the curb.

Drive defensively rather than offensively—assume always that the other driver is going to do something foolish, is about to disregard all safe-driving practices and ignore traffic regulations, and has his heart bent on risking his neck AND yours.

Never delude yourself that you're GOOD AT REAL DANGER.

Never plan in advance exactly how many miles you must cover in a given time—gear your driving to the highway and to the traffic.

Don't "overdrive" your lights and brakes.

If you must stop on a highway, stop off of it.

Be ever willing to "go the second mile" in courtesy, remembering that you can LIVE by the three Cs of safe driving—care, courtesy and common sense.

Accept traffic laws and regulations in the spirit in which they are intended—as aids, not harassments.

Don't try to keep up the pace set by a "horse" larger than you are driving.

Be conscious of your vehicle's position on the highway, whether moving or parked.

Never fight sleep at the wheel—surrender to it OFF the road.

Know the condition of your car and its equipment—A-one equipment represents a start toward A-one safety.

Remember that PATIENCE will go a long way toward keeping everyone safe and alive on the highway.

"ROUND ABOUT SPRING TIME" FLOWER SHOW THEME

Have you ever considered your local garden club and what it can mean to you and the community? Did you know that leading ladies consider the garden club movement so important that newspapers, magazines, and even commercial and industrial organizations are sponsoring them?

The garden club movement is a definite step upward in the development of this country. In evidence that the people are gaining in appreciation of the esthetic as well as the utilitarian, the garden clubs are interested in gardening in its highest and broadest sense. They not only develope the esthetic sense of its members, it is a community asset which acts to preserve and develope the natural beauty of the country.

The clubs were started by women and for a number of years were entirely feminine. Not so now! More and more men are being interested, and in some localities men's garden clubs have been formed and are enthusiastically and successfully functioning in the delight of the members, and the benefit of the community as a whole.

The movement is typically American, no other country has anything to compare with it. Not a movement that was started by the garden clubs of a few years ago. The first garden club was organized in Orange, Texas, about 1906, and since that time the movement has developed through the years, until now it is of national and international importance.

The club is sponsoring its first annual flower show, "Round About Spring Time", April 28, 1951, at the Library Auditorium. It is not a flower show just for the members, but for anyone who wishes to exhibit. The entire community is invited to attend and their artistic and all rare specimens they have grown—or some lovely new original flower arrangement they have made.

Of course there are a few general rules that must be abided by in order to exhibit. You will refer to the schedule of the flower show published in the Bulletin of March 16, you will find it isn't too hard to join in this community affair and help in making it a tremendous success. Who knows—you may win a blue ribbon!

HOSPITAL NOTES

Mrs. Annie Reinarz fell and broke her arm at the shoulder Wednesday morning. She received treatment at the Wilson hospital and is getting along fine now.

Milton Moore of Lost Valley received treatment at the Wilson hospital Monday morning when he was kicked by a horse Wednesday morning.

Jones Farris was released from the hospital Wednesday morning. He returned to his home in Devine. He is getting along fine from his recent accident.

Theo Stein is still in the hospital and slowly regaining his health.

BRUCE PAUL MONTAGUE REPORTS FOR DUTY IN THE ARMY FORCE

Last Monday's Dallas News contained the following story about Bandera's own Bruce Paul Montague and Mrs. Frank M. Montague Sr., of Bandera, a good looking young Brave on his knee, twirling a rope, and with a determination in his eye, which we give as follows:

PILOT ALSO FLIES HIS FAVORITE WAR

Aching daily orders from Uncle Sam to report to Marine Quartermaster Depot in Montgomery, Ala., Pvt. Bruce Paul Montague of Bandera and hoping since he was nine and those days of flying model planes, Marine fighter plane part of the war, always kept him out of the Marine Corps. He was ordered to report to Dallas for induction, but was able to be home D-Day (because it was born on D-Day), and drove on to a station near the air end.

Montague has entered pointer to Houston and Galveston having others. His specialty is golf especially in the Houston area. He was born in Bandera in 1942 and was an outstanding student at that school.

Member of Montague Marine Air Reserve Fighter Squadron 112 at Dallas, he was called to active duty in August 1950 and began flying that they do at his flying school at Montgomery. He was commissioned a second lieutenant after graduation.

After active duty and graduation from the Montgomery school, he was assigned to primary training where he was called to active duty in August 1950 and was commissioned a second lieutenant after graduation.

Member of Montgomery

The Bandera Bulletin

Published on Friday

Entered as second class matter August 2, 1945, at the Postoffice in Bandera, Texas, by Act of Congress of March 3, 1878.

HUNTER PUBLISHING CO.
Mrs. JOHN V. SAUER, Business Manager

Subscription price $2.50 per year.

Office of Publication
Bulletin Building, Upper Main St.

Notice of church entertainments, community concerts, etc., where a charge of admission is make, obituaries, cards of thanks, resolutions of respect, and all matters not news, will be charged for at regular advertising rates.

STRANGE VOICES HEARD IN THE LAND.

Many people are praying now than have prayed in a long time, for which we thank God and take courage. Some good will certainly result from Daniel Hutchins' orders from south of this year, in the pursuit of more war-fear and hysteria. It reminds us of a story from Tupelo, Mississippi. A storm was brewing and a negro servant, a physiologist named such cross-breeding could be used to give the apes a boost up the evolution ladder. The brewing, it is said, grew so deadly serious that the professor would be busy enough trying to prevent humans from sinking back into animalism without concerning himself with boosting the apes. We have noted no tendencies on the part of apes to desire any such boost to human level. We may as well stop using Sodom and Gomorrah as examples of the bestial tendencies of men. With the papers telling of hundreds of new perverts in government departments and scientists arranging co-habitation between men and apes, the handwriting on the wall should be clear enough!

THE PSALM OF WASHINGTON, D. C.

The government is my shepherd; I need not work. It allows me to lie down on good jobs; it leadeth me beside vital factories. It destroyeth mine initiative; it leadeth me in the paths of a parasite for politic's sake. Yea, though I walk through the valley of laziness and deficit spending I will fear no evil, for the government is with me. Its dobs and rob-baiters, comfort me. It prepareth an economic Utopia for me in appropriating earnings of my grandchildren. It filleth my head with false security; my inefficiency runneth over. Surely the government shall care for me all the days of my life, and I shall dwell in a fool's paradise forever.—Anonymous.

SLOT MACHINES ON THEIR WAY OUT.

Attorney General Price Daniel last week pointed new fire at the state's drive fight on slot machines. He gave county and district prosecutors a list of the persons who paid federal taxes to display 9,555 slot machines and other gambling devices. The information was furnished Daniel for use of material help to prosecutors after Texas outlaws the mere possession of slot machines. Prospects are good for putting a 2-to-1 year prison term penalty on possession of slot machine for any reason. The House last week passed 123 to 6, a bill to do that. Daniel released a map of slot machine locations in Texas counties. The list shows that Dallas leads all other counties with 1,579 tax-paid machines and Tarrant county ranks second with 1,547. Bandera county is listed as having 16 of the one-arm bandits.

Voices from the Silent City

(Dan Tacet Clamat)
By J. Marvin Hunter Sr.

Quite a number of Bandera citizens who read my article under this heading last week, have complained on the subject. I have been asked to bring some information about the people who are buried in Bandera cemetery, and the part of land which I have loved since the second grade. I visited the Silent City of the Dead again this week, and shall mention some of the graves I found there.

One of the oldest graves is marked by limestone rock at the head, the stone never squared, and the lettering so indistinct it could be read with only the greatest difficulty. Chiseled into the stone are the words "Sacred to Memory of Margaret, wife of O. H. McKay. Born March 2, 1845, died November, 1866." The tomb of a young bride, after 21 years, while eighty-five years have glided down the corridors of Time since she death. Among the stone carved

RYAN'S RED & WHITE STORE

FRIDAY AND SATURDAY

SPECIALS

TIDE, large package	29c
PEACHES, Our Value, Sliced, No. 2½ can	25c
FOLGER'S COFFEE, pound tin	84c
SPRY, 3 pound pail	93c
MARGARINE, Sunspun, Colored Quarters	32c
COFFEE, Red White, pound can	82c
MILK, Red & White, 2 tall cans	25c
BRITE, Red & White's, large package	27c
Westinghouse 40-50-60 Watt Globes, plus tax	11c
Westinghouse 75-100 Watt Globes, plus tax	16c

A little classified ad in the Bulletin will help you to sell that house and lot, anything you wish to sell. Try it. Our classified rates are only 4 cents per word per week.

DRUGS
GIFTS,
CANDY,
COSMETICS

Rx RELIABLE SERVICE

SCHOOL SUPPLIES
FOUNTAIN SERVICE UNEXCELLED
Prescriptions Compounded from the Purest Drugs
A Registered Pharmacist on Duty at All Times

The Frontier Drug
MR. & MRS. HAROLD BROOKS

M. BOYLE
General Merchandise
BANDERA — "We Deliver" — TEXAS
Estblished 1907 *Telephone 21*

SPECIALS
For Friday and Saturday

COFFEE, Maxwell House, pound	84c
CATSUP, Libby's	24c
WAX PAPER	24c
SPAGHETTI with Tomato Sauce, Heinz	13c
CHILI and SPAGHETTI, Libby's	39c
RING SAUSAGE, Country, pound	50c
BACON, Sliced, pound	51c
PINEAPPLE, Sliced, Libby's	30c
APPLES, Sliced	20c

NEW SHIPMENT OF JUSTIN BELTS
NEW SHIPMENT OF KED'S SHOES
NEW SHIPMENT OF LADIES' SLIPS

Keith Conwill, young daughter of Mr. and Mrs. D. E. Conwill, has been on the sick list for the past week.

Gilbert Schoele was here Saturday from Temple on business. He will be back home in about a month when he completes his work there.

Mrs. Gilbert Schoele underwent surgery in the Kings Daughters Hospital in Temple last Tuesday and is getting along nicely.

We are happy to report Mrs. R. B. Autery back on the job at Bandstown's Chevrolet. Mrs. Autery has been ill but is much improved.

Friends here will be sorry to know that David Saitter is leaving for Houston where he will go to work for the Howard Hughes Company.

Mr. and Mrs. Milton Lofstedt and their pretty little daughter, Marjorie, have been visiting Medina Lake this Sunday and spent an hour in Bandera.

Mrs. Norma Farris has been confined to her home for the past week suffering from the flu.

Mrs. Mary Wilson and Mrs. Ray Wilson and Mrs. Jack Graham and Mrs. Bill Wood of Medina Lake and Arnold Green were down to Bandera Monday.

Friends here will be sorry to learn that Mrs. W. F. Baker is confined to the Kerrville Hospital. We wish for her a speedy recovery.

Mrs. Lonnie Cook told Bandera reporter this week that she had received word on Thursday night of the death of her brother, Jim Bowden, who died in Dallas. Mrs. Cook left Bandera Friday morning to be with her brother's family during the funeral services.

Mrs. Mary Ann Hamilton and Mrs. Lucy Hamilton of Austin were visiting friends in Bandera Monday.

Mrs. and Mrs. Randolph Brown, Jr., of Austin were visiting friends in Bandera Monday. Mr. Brown is employed by the Texas Company for employees with 25 years or more service. Mr. Hood was with the Texas Company for many years before he retired to come to Bandera county to engage in ranching.

Rev. H. T. Arnold made a trip to Amarillo Monday.

Mr. and Mrs. W. A. Griffith were in from the ranch last Saturday.

Mr. and Mrs. Leroy Perkins of Cotulla visited her parents, Mr. and Mrs. Dick Hinds, last week.

Mr. and Mrs. Eddie Ryan and son, Eddie Jon, visited San Antonio last Sunday.

Mrs. Edith Mae Cuthirth of San Antonio has been the guest of Mrs. Norma Farrer for the past several weeks.

Mr. and Mrs. Rudolph Schoele of Center Point visited here Sunday night in the home of his brother, Ernest Schoele, who has been sick for the past two weeks.

Bantex Theater

SATURDAY
April 21
BUY ROGERS TRIGGER
NORTH OF THE GREAT DIVIDE
A REPUBLIC PRODUCTION
PLUS—"New Serial"
"FLYING DISC MAN FROM MARS"

SUNDAY-MONDAY
April 22-23
BEDTIME FOR BONZO

TUESDAY-WEDNESDAY
April 24-25
M-G-M's SOUTH SEAS MUSICAL
ESTHER WILLIAMS · HOWARD KEEL
PAGAN LOVE SONG
TECHNICOLOR

THURSDAY-FRIDAY
April 26-27
WARNER BROS.
BREAKTHROUGH
BRIAN AHERNE · LOVEJOY · SOZANN

General Merchandise

Summer Straw Hats for Men
Plenty of Work Clothes
Shoes for All the Family

HEADQUARTERS FOR LEVIS

STEINS
CLOTHIERS

DEPENDABLE, EXPERT SERVICE
DRUGS, SUNDRIES, AND GIFTS
COSMETICS
WONDERFUL FOUNTAIN SERVICE
CORNER DRUG STORE

Boyle's Store

SPECIALS
FRIDAY and SATURDAY

JELLO	OLEO	SUGAR
Assorted Flavors	MARLENE	5 POUND FACTORY BAG
3 FOR -- 23c	31c	43c

VEL, LARGE SIZE PACKAGE - -	29c
AUNT JEMIMA PANCAKE MIX 20 OUNCE - -	15c
SWANSDOWN CAKE FLOUR LARGE BOX - -	41c

DIAMOND, 300 CANS, 2 FOR, *PEAS*	19c	TEN POUND MESH BAG *POTATOES*	39c
GREEN SPOT, 16 OUNCE *ORANGE ADE*	25c	SUNEST, DOZEN *LEMONS*	29c
ARGO, NUMBER 2½ *PEACHES*	31c	FIRM GREEN, POUND *CABBAGE*	6½c
SCOTT, 1000 SHEETS, 2 ROLLS FOR *TOILET TISSUE*	25c	FRESH CELLO BAG *CARROTS*	15c
JOHNSON'S PINT *GLO-COAT*	59c	PREMIUM, 1 PACK, POUND *CRACKERS*	26c
COOK-KILL, QUART *SPRAY*	98c	LARGE PACKAGE *RITZ*	31c

FRANKS, 1 pound Cello, Roegelein's Favorite	51c
PICNICS, 4 to 8 pound, per pound	41c
SLICED BACON, Hormel, Dairy Cello, pound	52c
HAMS, 8 to 12 pound, per pound	61c

Phone 81 *"Everything You Need"* *Main Street*

Have you read "The Authentic History of Sam Bass and His Gang" $1.50 per copy. At Frontier Times Museum, Bandera.

PHONE 109 NAB FOOD STORES NATIONALLY ADVERTISED BRANDS *FREE DELIVERY*

COFFEE, H&H lb. package	79c
CORNED BEEF HASH, ARMOUR'S, NO. 2 CAN -	44c
MILK, Carnation 2 tall cans	27c
SUGAR, IMPERIAL PURE CANE, 5 lb BAG -	43c
PEAS, Libby's 303 can	19c
SPAM, 12 OUNCE TIN -	49c
CLOROX, qt. bottle	16c

VEGETABLES

New Texas Red, 2 lbs. POTATOES - 15c
Solid Green Heads, lb. CABBAGE - 6c
Fresh, Local Grown, lb. SPINACH - 10c
Texas Baby White, lb. SQUASH - 17c
Texas GREEN BEANS 15c

ROYAL PUDDINGS GIVE MORE FOOD ENERGY— Than Sweet Fresh MILK!
Royal PUDDINGS
2 FOR 17c

MEATS

HORMEL BOLOGNA - 40c
ROEGELEIN BACON SQUARES - 31c
WISCONSIN ROUND CHEESE - - 49c

OXYDOL OR DUZ, LARGE SIZE - -	29c
TIDE OR CHEER, LARGE SIZE - -	29c
DREFT, LARGE SIZE PACKAGE -	29c
TEA, DUNCAN'S, ¼ lb WITH GLASS - -	36c
OLEO, MEADOWLAKE, COLORED QUARTERS,	POUND 35c

CONWILL'S
BANDERA, TEXAS

The Bandera Bulletin

VOLUME 6, NUMBER 43 BANDERA, BANDERA COUNTY, TEXAS, APRIL 27, 1951 $2.50 PER YEAR; 5c PER COPY

COMPLETION OF SEWER SYSTEM ANNOUNCED

The T. H. Lee Construction Company of Corpus Christi, of which Thomas H. Lee is the manager, gave a barbecue supper Saturday night at Stanfield Park for the officials of the Bandera Water Control Board, and about fifty invited guests, as climax of the completion of the Bandera sewer system. It was a most delightful affair, and everyone enjoyed the occasion. The supper was the first operation made as sewer connections have been made. Local workers are rushing the work as much as possible, and it is hoped that within a few weeks all connections will have been completed. The work of digging the ditches and laying of sewer pipes has been in progress for about four months, and though delayed by inclement weather during the winter, but under the direction of Mr. Needham, superintendent, engineer and all other affair, assistants, the work has been carried on as per schedule, and Bandera is justly proud of her new system.

Those present at the barbecue Saturday night were: T. H. Lee, R. B. Hall, Joseph Chance, Mr. and Mrs. F. Mathes, Jack Gaff, Mr. and Mrs. Harold Brooks, Mr. and Mrs. E. Hudson, Johnny Hudson, Mr. and Mrs. Ben Hudson, Mr. and Mrs. Ben Hudson, Jr., Mr. and Mrs. Ben Hudson, III, Mr. and Mrs. Bill Hudson, Mr. and Mrs. Bill Hudson, Jr., Mr. and Mrs. Bill Hudson, III, Mr. and Mrs. Bill Hudson, IV, Mr. and Mrs. Bill Hudson, V, Mr. and Mrs. Bill Hudson, VI, Mr. and Mrs. Bill Hudson, VII, Mr. and Mrs. Bill Hudson, VIII, Mr. and Mrs. Bill Hudson, IX, Mr. and Mrs. Bill Hudson, X, Mr. and Mrs. Bill Hudson, XI, Mr. and Mrs. Bill Hudson, XII, Mr. and Mrs. Bill Hudson, XIII, Mr. and Mrs. Bill Hudson, XIV, Mr. and Mrs. Bill Hudson, XV, Mr. and Mrs. Bill Hudson, XVI, Mr. and Mrs. Bill Hudson, XVII, Mr. and Mrs. Bill Hudson, XVIII, Mr. and Mrs. Bill Hudson, XIX, Mr. and Mrs. Bill Hudson, XX, Mr. and Mrs. Bill Hudson, XXI, Mr. and Mrs. Bill Hudson, XXII, Mr. and Mrs. Bill Hudson, XXIII, Mr. and Mrs. Bill Hudson, XXIV, Mr. and Mrs. Bill Hudson, XXV, Mr. and Mrs. Bill Hudson, XXVI, Mr. and Mrs. Bill Hudson, XXVII, Mr. and Mrs. Bill Hudson, XXVIII, Mr. and Mrs. Bill Hudson, XXIX, Mr. and Mrs. Bill Hudson, XXX, Mr. and Mrs. Bill Hudson, XXXI, Mr. and Mrs. Bill Hudson, XXXII, Mr. and Mrs. Bill Hudson, XXXIII, Mr. and Mrs. Bill Hudson, XXXIV, Mr. and Mrs. Bill Hudson, XXXV, Mr. and Mrs. Bill Hudson, XXXVI, Mr. and Mrs. Bill Hudson, XXXVII, Mr. and Mrs. Bill Hudson, XXXVIII, Mr. and Mrs. Bill Hudson, XXXIX, Mr. and Mrs. Bill Hudson, XL, Mr. and Mrs. Bill Hudson, XLI, Mr. and Mrs. Bill Hudson, XLII, Mr. and Mrs. Bill Hudson, XLIII, Mr. and Mrs. Bill Hudson, XLIV, Mr. and Mrs. Bill Hudson, XLV, Mr. and Mrs. Bill Hudson, XLVI, Mr. and Mrs. Bill Hudson, XLVII, Mr. and Mrs. Bill Hudson, XLVIII, Mr. and Mrs. Bill Hudson, XLIX, Mr. and Mrs. Bill Hudson, L, Mr. and Mrs. Bill Hudson, LI, Mr. and Mrs. Bill Hudson, LII, Mr. and Mrs. Bill Hudson, LIII, Mr. and Mrs. Bill Hudson, LIV, Mr. and Mrs. Bill Hudson, LV, Mr. and Mrs. Bill Hudson, LVI, Mr. and Mrs. Bill Hudson, LVII, Mr. and Mrs. Bill Hudson, LVIII, Mr. and Mrs. Bill Hudson, LIX, Mr. and Mrs. Bill Hudson, LX, Mr. and Mrs. Bill Hudson, LXI, Mr. and Mrs. Bill Hudson, LXII, Mr. and Mrs. Bill Hudson, LXIII, Mr. and Mrs. Bill Hudson, LXIV, Mr. and Mrs. Bill Hudson, LXV, Mr. and Mrs. Bill Hudson, LXVI, Mr. and Mrs. Bill Hudson, LXVII, Mr. and Mrs. Bill Hudson, LXVIII, Mr. and Mrs. Bill Hudson, LXIX, Mr. and Mrs. Bill Hudson, LXX, Mr. and Mrs. Bill Hudson, LXXI, Mr. and Mrs. Bill Hudson, LXXII, Mr. and Mrs. Bill Hudson, LXXIII, Mr. and Mrs. Bill Hudson, LXXIV, Mr. and Mrs. Bill Hudson, LXXV, Mr. and Mrs. Bill Hudson, LXXVI, Mr. and Mrs. Bill Hudson, LXXVII, Mr. and Mrs. Bill Hudson, LXXVIII, Mr. and Mrs. Bill Hudson, LXXIX, Mr. and Mrs. Bill Hudson, LXXX, Mr. and Mrs. Bill Hudson, LXXXI, Mr. and Mrs. Bill Hudson, LXXXII, Mr. and Mrs. Bill Hudson, LXXXIII, Mr. and Mrs. Bill Hudson, LXXXIV, Mr. and Mrs. Bill Hudson, LXXXV, Mr. and Mrs. Bill Hudson, LXXXVI, Mr. and Mrs. Bill Hudson, LXXXVII, Mr. and Mrs. Bill Hudson, LXXXVIII, Mr. and Mrs. Bill Hudson, LXXXIX, Mr. and Mrs. Bill Hudson, XC, Mr. and Mrs. Bill Hudson, XCI, Mr. and Mrs. Bill Hudson, XCII, Mr. and Mrs. Bill Hudson, XCIII, Mr. and Mrs. Bill Hudson, XCIV, Mr. and Mrs. Bill Hudson, XCV, Mr. and Mrs. Bill Hudson, XCVI, Mr. and Mrs. Bill Hudson, XCVII, Mr. and Mrs. Bill Hudson, XCVIII, Mr. and Mrs. Bill Hudson, XCIX, Mr. and Mrs. Bill Hudson, C.

OPEN HOUSE TO BE HELD AT TOWN & COUNTRY

The Town & Country shop will feature the paintings by Olive Vandroff, Friday afternoon, May 4th at their "open house." Olive Vandroff was raised in the open spaces of the grand southwest, and grew up drawing and painting it as she saw and loved it. People have liked the way she has seen and portrayed them, and her paintings as they have been exhibited in the many portrait exhibitions in the state, are the rare and other jobs.

Mrs. Vandroff has first-rate standing as a portrait artist and has been raised in cultured and media. Her latter ranging through water color, pastel and oil. To present her work in the relatively rare and popular canvas. As to subject matter, here again she has all the beautiful hill country and most of them is one of her favorite animals. For the quarter hours on this Vandroff's paintings in their studio shop and they will receive visitors from 10 to 12 noon and 2 to 5 p.m. Town & Country will be carrying Mrs.

MEDINA

N. V. BRALEY, Editor

"There's a little extra in being local. In fact we call it 'press'."

PIPE CREEK

TARPLEY

Privilege Creek

By MRS. LANE LANGFORD

CITATION BY PUBLICATION

The State of Texas

To: Irma Fuchs Haskins, Defendant, Greeting:

Pat Blair, of the U. S. Navy base, Mrs. Albert Mangold, who have been the guest of his parents for near Tarpley, was a visitor in the past ten days. Pat is a recent vity Monday and called at the Bulletin office to renew her subscription to the paper.

The Magnolia Service Station

We Wash and Grease Cars

Full Line of Tires, Tubes and Accessories, Gas and Oil

Open from 7 a. m. to 8 p. m.

H. L. D'SPAIN, Owner
LEVI EVANS, Manager

Look for the Sign of the Flying Red Horse

666 GIVES FAST RELIEF when COLD LIQUID OR TABLETS

DANCE FRIDAY, MAY 4
DANCE SATURDAY, MAY 5

MUSIC BY THE TEXAS TOPHANDS

Dances Start at 8 p. m.
Rodeo Starts at 8 p. m.

VANDERPOOL

JOHN W. FEE & SON
General Hauling
Medina, Texas

MEDINA DRUG STORE
H. C. GOLLBERG, Pharmacist
Rx Prescription Service
Soda Fountain and Novelties
MEDINA, TEXAS

Wier's Garage
Electric and Acetylene Welding
Tractor and Valve Reseating
Motor Tune-Up a Specialty
Satisfaction Guaranteed
Back of Lewis Filling Station
All Work Guaranteed
ORVILLE WIER
MEDINA, TEXAS

MEDINA INSURANCE AGENCY

DRESSES, BAGS, CHILDREN'S CLOTHES
SPRING MATERIALS
Anything You Need for that Spring Happening
J. E. ADAMS VARIETY STORE
Medina, Texas

CHARLIE KEESE
Dealer for
Westinghouse Television
The Television with Single Dial Control
Cabinet or Table Models
COME SEE WHAT WE HAVE
at Ben Adams Hardware
MEDINA, TEXAS

MEDINA AUTO STORE
COMPARATIVE PRICES

Medina Church of Christ
Sunday Services
Bible School ... 10 a. m.
Preaching ... 11 a. m.
Communion ... 11:50 a. m.
Evening Services
Young People's Meeting ... p. m.
Preaching ... 7 p. m.
Mid-Week Prayer Meeting ... 7 p. m.

America's Largest and Finest Low-Priced Car!

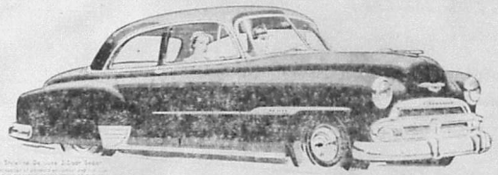

LARGEST!

Only Chevrolet in the Low-Price Field Can Say:

IT'S LONGEST! ... Line up all the cars in the low-price field, and you'll find Chevrolet the longest, looks longest, is longest.

IT'S HEAVIEST! ... Chevrolet is a solid value. Outweighs all others in the low-price field. Greater weight gives ride a quieter feel.

IT HAS THE WIDEST TREAD! ... Full measure in every dimension ... including the widest tread in the low-price field for exceptional roadability.

FINEST!

Only Chevrolet in the Low-Price Field Can Offer:

FISHER BODY QUALITY, unmatched for solid and lasting goodness. UNITIZED KNEE-ACTION RIDE, smooth and gliding. VALVE-IN-HEAD ENGINE ECONOMY, sparkling performance at lowest cost. PANORAMIC VISIBILITY, with big curved windshield. JUMBO-DRUM BRAKES, biggest in Chevrolet's field. SAFETY-SIGHT INSTRUMENT PANEL, with shielded instrument lights. POWERGLIDE AUTOMATIC TRANSMISSION with 105 h.p. valve-in-head engine ... optional on De Luxe models at extra cost.

Good Reasons Why MORE PEOPLE BUY CHEVROLETS THAN ANY OTHER CAR!

CHEVROLET

Ranchmen's Chevrolet Company

E. L. McKay, Owner 24 Hour Wrecker Service Bandera, Texas

CAN WE AFFORD IT?

Can the Bandera Rural High School District afford to Erect Needed Class Rooms, Gymnasium and Auditorium at a cost of $130,000? According to Actual Facts and Figures there can be only one answer: YES!

With a firm conviction that the people of the Bandera Community will gladly pay the cost for the complete education of our youth when they are led to understand what complete education is, what the cost, what co-operation is required, and what public school education will do spiritually, socially, and economically for the individual, for the society in which he is to live, the following facts are submitted for your study and consideration:

Figures do not lie. Know the facts. After you have learned the true facts let your conscienceeb your guide in casting your vote on the Bond Issue that will be voted on Saturday, May 12th.

Bandera Rural High School District Bond Requirements, Plus New Proposed Issue of $130,000 (Bonds plus interest). This also includes $19,700 Pipe Creek School House bonds.

YEAR	Present Requirements	Proposed Issue	GRAND TOTAL
1952	$5,502.75	$5,305.00	$10,807.75
1953	$5,431.75	$5,280.00	$10,711.75
1954	$5,753.75	$5,255.00	$11,008.75
1955	$5,666.25	$5,230.00	$10,896.25
1956	$5,576.25	$5,205.00	$10,781.25
1957	$5,486.25	$5,180.00	$10,666.25
1958	$5,396.25	$5,155.00	$10,551.25
1959	$5,305.00	$5,130.00	$10,435.00
1960	$5,212.50	$6,105.00	$11,317.50
1961	$5,115.00	$6,055.00	$11,170.00
1962	$5,509.37	$6,005.00	$11,514.37
1963	$3,920.00	$6,945.00	$10,865.00
1964	$3,855.00	$6,855.00	$10,710.00
1965	$4,530.00	$6,765.00	$11,295.00
1966	$5,435.00	$5,675.00	$11,110.00
1967	$5,305.00	$5,615.00	$10,920.00
1968	$5,175.00	$5,555.00	$10,730.00
1969	$5,045.00	$5,495.00	$10,540.00
1970	$4,915.00	$6,435.00	$11,350.00
1971	$4,780.00	$6,345.00	$11,125.00
1972	$4,645.00	$6,255.00	$10,900.00
1973	$4,510.00	$6,150.00	$10,660.00
1974	$5,375.00	$6,045.00	$11,420.00
1975	$4,702.50	$5,940.00	$10,642.50
1976	$4,550.00	$5,835.00	$10,385.00
1977	$4,397.50	$6,730.00	$11,127.50
1978	$4,245.00	$6,590.00	$10,835.00
1979	$3,112.56	$7,450.00	$10,562.56
1980		$10,275.00	$10,275.00
1981		$10,995.00	$10,995.00
1982		$10,680.00	$10,680.00
1983		$10,365.00	$10,365.00
1984		$11,050.00	$11,050.00
1985		$10,700.00	$10,700.00
1986		$10,350.00	$10,350.00

To arrive at the requirements necessary for the proposed bond issue interest at the rate of 2½ per cent on bonds maturing during the first ten years, 3 percent for the second ten years, and 3½ per cent was used for the last 15 years.

Check These Facts Inform Yourself!

Check these facts. Ask any bond company if the school district is safe in voting the present proposed issue of $130,000.00.

Average annual Principal and Interest Requirements of all bonded indebtedness including the present proposed school bond issue equals $10,841.50.

The present 50c tax rate for bonds and interest at only 82.61 per cent collections will produce the sum of $10,841.97.

At 90 per cent collections a 46c rate will produce $10,866.90.

At 100 per cent collections a 50c rate will produce $13,124.28.

Vote for the Bonds

The Total Bonded Indebtedness, including the proposed $130,000, is $217,450.

THE 1950 ASSESSED VALUATION WAS $2,524,587.00.

THE BONDED INDEBTEDNESS, INCLUDING THE PROPOSED BOND ISSUE, WILL BE SLIGHTLY LESS THAN 8.3 per cent OF THE 1950 ASSESSED VALUATION. This is well within bounds of the pledge made by the School Board that the building budget will be kept sufficiently low to insure that tax payers that it will not be necessary to raise neither the tax rate nor the valuations in order to meet proposed obligations.

Plans are being made to have a Mass Meeting at the Court House on May 9. Watch for further notice relative to this meeting. You will be given an opportunity to ask any questions you desire.

WATCH FOR NEXT WEEK'S BANDERA BULLETIN FOR FURTHER INFORMATION RELATIVE TO THE PROPOSED BUILDING PROGRAM. IF AT ALL POSSIBLE, THERE WILL BE DRAWINGS OF THE PROPOSED BUILDING.

PARENTS OF BANDERA SCHOOL CHILDREN

(Paid Advertisement)