MicroFilm Center, Inc.
Dallas, Texas 75235

(USPS 640 980)

The Bandera Bulletin

VOLUME 25, NUMBER 26 | BANDERA, BANDERA COUNTY, TEXAS 78003 THURSDAY, JANUARY 3, 1980 | 20 CENTS PER COPY

Stock Show Is Next Weekend

Bandera County's 44th annual Junior Stock Show, which involves the greatest number of youth of any single activity held in the country each year, will be held at the Bandera County Recreation Center at Mansfield Park, 2 miles west of Bandera on Highway 16 on Thursday, Friday, and Saturday, January 10, 11 and 12. Featured in the show will be livestock, farm mechanics projects, and baked goods, exhibited by Bandera County 4-H, FFA, FHA, and home economics class members.

Animals entered in the show, including fat lambs and breeding sheep, cattle, swine, turkeys, broilers, and rabbits, will start arriving by 1 p.m. and will be in place by 5 p.m. on Thursday. All will be judged on Friday. Trophies and awards will be presented to the winning livestock exhibitors at 1 p.m. Saturday just prior to the livestock auction which begins at 1:30 p.m.

There are divisions for breads, cakes, pies, and cookies in the Bake Show, for which Mrs. Thomas H. Keese serves as superintendent. Judging of baked goods will begin at 9 a.m. Saturday, and awards will be presented to the winners prior to the auction of baked goods at 10:30 a.m.

The farm mechanics project, consisting of classes for livestock equipment, farm machinery, farm, home and yard conveniences, electrical projects, and trailers, will be on display throughout the show.

Thomas. H. (Bub) Keese, show superintendent and Harvey Faris, assistant superintendent, invite the public to attend the show and sales. Foods and drinks will be sold on the grounds by the Bandera County 4-H and Extension Homemakers Clubs each day of the show.

Car Breaks Utility Pole, Disrupts Electric Service



Four teenagers escaped injury Thursday evening when their car struck a utility pole on Ridge Route Road near the home of Mrs. A.B. Lewis. The car had been driven north along Montague Drive and failed to make the turn onto Ridge Route Road. The force of the impact severed the pole, disrupting electrical service to the surrounding area for a short time. Service crews from Bandera Electric Coop were called to the scene and promptly restored service. Dennis Bruce, the driver, was charged with failure to control speed.

Pickup Overturns Near Medina



Mrs. Delia Ortiz and her children, Debbie and Jacob, of Medina were injured when their Ford pickup overturned and slid into a tree. The accident occurred on SH 16 near Medina Children's Home in the late afternoon Friday, December 28.

Mrs. Ortiz received facial injuries, and Debbie and Jacob had minor injuries.

Bandera County E.M.S. transported the injured to Sid Peterson Hospital in Kerrville for treatment.

New Year's Paint-Out Held At Mayan Dude Ranch



Shown are some of the paintings displayed at the Paint-Out.

Members of the Southwest Watercolor Society gathered at the Mayan Dude Ranch for a four-day meeting called their "New Year's Paint-Out." The fun-filled sessions opened Saturday, December 29, and continued through Tuesday, January 1.

Participants came from all parts of Texas and also as far away as Saltillo, Mexico, to enjoy the occasion.

The society's membership come from all 48 of the continental states of the U.S.

On Monday evening 68 watercolors which had been painted of Bandera scenes—old homes, churches, landscapes—were displayed at the Mayan and favorites were chosen by vote of painters and of non-painters.

Leaders of the society said they had especially enjoyed visiting in Bandera and their hospitable treatment at the Mayan Ranch.

Notice

The Board of Trustees of the Bandera Independent School District will meet in regular session Wednesday, January 9, at 7:30 p.m. at Bandera High School.

Stolen Pickup Recovered

A pickup truck belonging to Martin Rico, was stolen from in front of his home in Bandera Saturday at about 8:15 a.m. A short time later Sheriff Bill James and Deputy Guy Pickett spotted the vehicle being driven on Main Street, headed toward Medina. They pursued the truck and as it rounded the curve near the old Mansfield Park entrance, the pickup struck a station wagon driven by Joe Greene of San Antonio. No one was injured in the collision. Patrick Sean McGuire, 16, was alleged to be driving the pickup.

Fender-Bender Sat. Is Minor

A car and a pickup truck were in collision Saturday morning at the intersection of Main and Cypress Streets near the Texaco station.

Howard Graves, driver of the car, received minor injuries. Bandera County E.M.S. transported him to Dr. George Meador's office for treatment and then to his home. Roy Chesson, driver of the pickup, was uninjured.

Graves was cited for failure to yield right-of-way.

The personnel of Hill Country Texaco are to be commended for cleaning up the broken glass lying on the pavement as a result of the accident.

Aliens Must Report In January

Richard M. Casillas of the San Antonio Immigration and Naturalization Service has again reminded all aliens to report their addresses during January.

Cards with which to make the reports are available at Post Offices and offices of the Immigration and Naturalization Service throughout the country. The reports must have a 15c stamp affixed to the card.

Parents or guardians are required to submit reports for alien children under 14 years of age.

Richard M. Casillas urges all aliens to report before the end of January, as willful failure to do so may lead to serious penalties.

Senior Citizen Van Destroyed In Crash



The Senior Citizen van was wrecked when it struck a large oak tree growing in the right-of-way alongside FM 1283 a short distance south of Pipe Creek. The accident, which occurred in the early afternoon Thursday, December 27, resulted in death for the driver and lone occupant, Bill Berne of Pipe Creek. He was pronounced dead at the scene.

The van left the road while rounding a curve. No skid marks were found to indicate that the brakes had been applied.

An autopsy was performed to determine if there was any indication that Mr. Berne was ill at the time of the crash, perhaps suffering some type of attack. Results from the autopsy have not yet reached county officials.

Mr. Berne was returning to Bandera after taking a Lakehills resident to her home.



Bandera County E.M.S. was called to the scene and they used the extrication tool to cut apart the wreckage.

Notre Dame Team Visits Mayan

Notre Dame's Girls Basketball team is staying at the Mayan Dude Ranch. They will be playing St. Mary's University in San Antonio on Friday, January 7, starting at 5 p.m.

Kelly Hicks, daughter of Mayan owners Don and Judy Hicks and a member of the Notre Dame team, received some good coverage in the following item published in the New York Times.

FIGHTING IRISH STILL GRAPPLING WITH TITLE IX

By Steve Cady

Special to The New York Times

SOUTH BEND, Ind., Dec 13 — The first name is Kelly, as in Kelly Tripucka. But the player driving to the hoop at practice here yesterday was not the 6-foot-6-inch Kelly Tripucka, the all-America junior forward who has been Notre Dame's leading basketball scorer the last two seasons.

This one was Kelly Hicks, a 5-foot-10 senior forward from Texas, whose battle cry of "C'mon, y'all" has helped earn her a reputation as the emotional leader of Notre Dame's other varsity basketball team. Unlike Kelly Tripucka, though, this Kelly never got an athletic scholarship.

"Way to go, Kel," a teammate called as Miss Hicks raced past a defender and sank a layup during a late-afternoon scrimmage by the women's team.

Yes, women do compete as the Fighting Irish in intercollegiate athletics. As the media guides point out, their nickname is the same as the men's team and so are their school colors of gold and blue. Miss Hicks and her 12 teammates even wear jerseys with IRISH printed across them, though for easier reading it is on the back instead of the front. They play their games in the main arena of the sprawling, twin-saucer Athletic and Convocation Center, where the men's team beat the University of California, Los Angeles, last Tuesday night before the usual capacity crowd of 11,345. So much for the similarities.

The major difference is that Kelly Hicks and Notre Dame's other female athletes do not get athletic scholarships. Kelly Tripucka and more than 100 other male athletes here do.

The status of the two Kellys

Continued on page 9.

Grand Jury Returns One True Bill

The Grand Jury of 216th District Court convened Friday, December 28, and returned one true bill. Two were no-billed and no cases were passed.

Named in the true bill was Jerald Allen Mosher for burglary of a habitation.

Applications For Place On Democratic Ballot Now Available

Applications are now available for persons wanting to place their name on the ballot of the Democratic Party for the Bandera County first primary election which will be held Saturday, May 3, according to Ray Marvin Hay, Democratic Party county chairman. Applications may be picked up at the office of the Bandera Bulletin during regular office hours.

Also available are "petition in lieu of a filing fee" blanks. If one chooses to file this petition rather than pay the filing fee, the petition must be submitted with the "application for place on the ballot" form.

County offices to be filled this year and their filing fees are as follows: County attorney - $300; Sheriff - $300; Tax assessor-collector - $300; County commissioner (1 and 3) - $300; Constable (all precincts) - $300.

February 4 is the filing deadline.

County 1980 Holidays Announced

Holidays in 1980 which Bandera County offices will observe by being closed have been announced. They are New Year's Day, Tuesday, January 1; Washington's Birthday, Monday, February 18; Good Friday, Friday, April 4; Memorial Day, Monday, May 26; Independence Day, Friday, July 4; Labor Day, Monday, September 1; Thanksgiving, Thursday and Friday, November 27-28; and Christmas, Thursday and Friday, December 25 and 26.

START NOW SAVE WITH OUR LOWER PRICED FOODS

Boyle's FOOD STORE BANDERA TEXAS

SPECIALS Good Thursday, January 3 Through Wednesday, January 9

Store Hours: Mon. thru Sat. 8 a.m. to 8 p.m. • Sun. 9 a.m. to 5 p.m.

Official USDA Food Stamp Coupons Gladly Accepted

We Reserve the Right to Limit Quantities

HOMETOWN MERCHANTS ★ Ph. 796-4393

PRODUCE

CABBAGE POUND 15¢

GRAPEFRUIT POUND 29¢

RED RIPE TOMATOES POUND 39¢

Crisco SHORTENING 3 LB. CAN $1.88

FIDDLE FADDLE 7 OZ. 49¢

KRAFT FRENCH AND ITALIAN DRESSING 8 OZ. 63¢

KRAFT MAYONNAISE 16 OZ. 79¢

MARYLAND CLUB COFFEE ALL GRINDS POUND $2.99

KRAFT CHEESE SALE

KRAFT VELVEETA POUND $1.69

KRAFT VELVEETA JALAPENO POUND $1.69

KRAFT ½ MOON CHEDDAR CHEESE POUND $1.99

KRAFT SNACK PACK AMERICAN SLICED CHEESE POUND $1.89

FROZEN

BANQUET COOKIN' BAGS 39¢

RANCH STYLE CHILI NO BEANS 15 OZ. CAN 89¢

GEBHARDT REFRIED BEANS 303 CANS 3 FOR $1

EL PO PO CORN TORTILLAS 15 CT. 29¢

BISQUICK BISCUIT MIX 60 OZ. $1.89

DAIRY

BORDENS ORANGE JUICE GLASS QUART 69¢

BORDEN'S BUTTERMILK ½ GALLON $1.05

SOFT BLUE BONNET SPREAD 2 POUNDS $1.38

SUNSHINE KRISPY Crackers 16 OZ. 59¢

KRAFT LOW-CAL GRAPE JELLY 9 OZ. 69¢

KRAFT LOW-CAL STRAWBERRY PRESERVES 9 OZ. 69¢

PIONEER FLOUR 25 POUNDS $3.49

TREE TOP APPLE JUICE QUART 89¢

REG. & SUGAR FREE DR. PEPPER 6 PACK CANS $1.19

BANFI WINE RED ROSE 1.5 LITER $3.98

MEATS

SPECIAL Roegelein Canned Picnics 3 POUNDS $4.49 SPECIAL

U. S. GOOD

Round Steak POUND $1.99

TOP CUT Sirloin Steak POUND $2.39

T-Bone Steak POUND $2.69

Chuck Roast POUND $1.39

Rump Roast POUND $1.79

Ranch or 7 Steak POUND $1.49

Pork Chops END CUT POUND $1.19

SCHLITZ BEER 6 PACK CANS $1.79

WISK LIQUID DETERGENT 64 OZ. $2.59

SPILLMATE PAPER TOWELS JUMBO 59¢

KLEENEX FACIAL TISSUE 200 CT. 69¢

BIC BUTANE LIGHTERS 69¢

Boyle's Dry Goods

INVENTORY SALE

Misc. Rack ½ Price

⅓ Off

• Sportswear • Dresses • Pantsuits • Jeans • Blouses • Sweaters • Jackets • Capes • Lingerie • Handbags • Scarfs •

DRUG SPECIALS

PEPTO BISMOL LIQUID 4 OZ. 73¢

Afrin NASAL SPRAY $1.59 • the longest acting nasal decongestant • up to 12 hour relief

CAMPHO-PHENIQUE LIQUID 1 OZ. 89¢

MEMBER 1980 TEXAS PRESS ASSOCIATION

The Bandera Bulletin (USPS 040-360) P. O. BOX 666 — BANDERA, TEXAS 78003 PHONE: 796-3715

PUBLISHED ON THURSDAY

Entered as second class matter August 3, 1956, at the Post Office in Bandera, Texas 78003, by Act of Congress on March 3, 1879.

HUNTER PUBLISHING CO., INC. P. O. BOX 666, BANDERA, TEXAS 78003

Marvin Hay, publisher — Mrs. John V. Saul, editor

Annual Subscription Rates: $7.50 locally (up to 150 mile radius) Other in State, $8.50 — Out of State, $9.50

Office of Publication BULLETIN BUILDING, 1302 MAIN ST., BANDERA

Notices of church entertainments, bazaars, concerts, etc., where a charge of admission is made, lengthy programs, cards of thanks, resolutions of respect, and all other matter not news, will be charged for at regular rates.

Purple Hills Tidings

Ronnie Brooks, minister for the Medina Church of Christ, delivered the address on Sunday, December 23, when members of the Churches of Christ in Medina and Bandera came. His text "God's Laws for You," was from 1 Peter 5:7. Timothy D. Sanchez offered the opening prayer and Martin Smith gave the benediction. Those who registered for the service were Mr. and Mrs. Ronnie Brooks, Timothy Sanchez, Mr. and Mrs. Martin Smith, Mr. and Mrs. Travis Thompson, Mr. and Mrs. H.H. Hamrick, Monty Reynolds, Martha J. Hall, Mary Fuller, Clifton Fuller and Mrs. Nora Thallman.

Rev. W.S. Moseley, pastor of the First Baptist Church of Medina, brought the message at our Sunday, December 30, afternoon services and used as his text "New Opportunity," relating to Moses leading the children of Israel out of Egyptian bondage when he was 80 years old as told in Josh. 1:2-7. Mrs. Virginia Britt gave the opening prayer and Rev. Moseley directed the singing of the hymns. Those who registered for the service were Rev. and Mrs. Moseley, Madge George, Maude Stokes, Mr. and Mrs. H.H. Hamrick, Mrs. Virginia Britt, Virgie Gilbert, Lisa Britt, Kim Britt.

Mrs. Susie Hunter's guests Sunday were Mr. and Mrs. Tom Burdett and children, Bliss, Shannon and Dori of Hereford.

Mrs. B.F. Evans and granddaughter, Stephany, brought a tray of cookies for our Christmas party. Mrs. Evans is the daughter of our Louise Lucius. Thanks for the delicious cookies.

Mr. and Mrs. Shannon Seale visited her father, C.C. Allen, and her aunt, Donna Mayfield.

Robin Winright visited her grandmother, Dannie Robinson, last Friday evening.

Evelyn Carabin visited with Ivedell O'Neill.

Mark and Sharon Johnson Larrumbide of Houston came by to visit her grandmother, Cynthia Mayberry, last Saturday.

Florence Swanson came last week and visited with Alice Mellis, Maggie Burns and Frank Anderwald.

Gene Carr visited Frank Anderwald.

Mrs. Lela Connally celebrated her 90th birthday Saturday, December 22. Those helping Mrs. Connally celebrate her birthday were Nelle Brun Gov. and Mrs. John Connally, John III and Tracey, all of Houston, Mary and Lee Connally, Merrill and Mary Connauty, Lee C. Connally, Kathy and Scott Toeppich.

Max Fullbright visited her many friends last week.

Mr. and Mrs. R. Kinsey of San Antonio visited Mrs. Mary Vanderveer.

Syble Shelander of Corpus Christi visited her sister, Mrs. Beulah Zumwalt. Also visiting from Corpus Christi was Joe Roffone.

Ernest Mayfield and Mark visited Mrs. Cynthia Mayberry and other friends and relatives.

Lt. Col and Mrs. Jerry Gray visited his mother, Mrs. Myrtle Gray, Christmas eve.

Jack Holloway spent Christmas in San Antonio with his relatives. Monday evening he was the dinner guest of Mr. and Mrs. John Willmann. He spent Christmas quietly with his relatives and a few close friends who dropped in.

Mr. and Mrs. Jesse Griffin, Byron and Jenny, visited her grandmother, Mrs. Beulah Zumwalt.

Thanks to Dr. and Mrs. George Meador for the nice cake and cookies.

Mrs. Krueger's guests were J.J. Randall and granddaughter of Kerrville.

Frances Cox visited Mrs. Zella Cox and friends last week.

Thanks to the VFW Auxiliary, Post 9176 and president Almina Kaika, chaplain Linda Shaw and Betty Anderwald for the nice fruit.

We thank Edith and Ray Johnson of Seattle, Wash., for the beautiful floral arrangement. The card reads, "In appreciation of your wonderful care." Mrs. Johnson is the daughter of our Cynthia Mayberry.

Helen Temple visited Letha Hunt, Mary Vanderveer and Gertrude Werner on Christmas eve.

Thanks to the nice group of people from the Pipe Creek Fire Department for the beautiful box of candy, nuts and all kinds of fruit for the residents. They are very happy to be remembered.

Mrs. Ira Garrison came last week for a visit with Lillian Bush, Hal Greer and Donna Mayfield.

Jim Daniel of Brenham was visiting in the Methodist Hospital in Houston at the same time our Mr. and Mrs. Lum Holloway, brother of Jack, were visiting Mrs. Holloway's brother, who is real sick. The two men were visiting when Mr. Holloway saw the paper he was reading was the Bandera Bulletin. He asked what date it was, when he said November 30 he said "I think my name is in there." When they turned to our Tidings, he read about Jack's visit for Thanksgiving with his brother in San Antonio. Thanks to Mr. Daniels and Mr. Holloway for the kind words about both the Bandera Bulletin and Purple Hills Tidings.

Visiting their aunt, Cynthia Mayberry, on Christmas eve were Mr. and Mrs. Boyd Reed and sons, Kenneth and Richard, from Hondo.

Maggie Burnes enjoyed having her daughter and son-in-law, Mr. and Mrs. B.C. (Fayn) Christian of Baytown. Also visiting was grandson, Mike of Baytown and Allan, and Dorothy Burnes and son, Joe, from Freeport.

Donna Mayfield spent Christmas in Austin with her sister, Mrs. Mona Evans.

Mrs. Ivedell O'Neill went to the home of her daughter and husband, Mr. and Mrs. Charles Webber, in Lakehills for Christmas dinner. Also enjoying Christmas with them were Mr. and Mrs. Frank O'Neill.

Frieda Moseley spent a few days with Mr. and Mrs. Bub Keese. They all enjoyed Christmas with another daughter, Linda Stanfield, and family in Uvalde.

Mr. and Mrs. Alfred Smith spent Christmas with their daughter, Mr. and Mrs. T.C. Glasset, and family of Lakehills.

Mrs. Lura Walters' guests were Dot and Dan Hatfield of Medina, Grace Kitzman of Bandera and Joe and Shirley Kitzman of Starkville, Miss.

J.B. Reed and Neva, Mr. and Mrs. Tom Muller, Thelma Hinds, Jesse, Nancy, Byron, Jenny Griffin and Jim, Billie Lou Bowman visited Mrs. Beulah Zumwalt on Christmas eve.

Adam and Alice Walters of Austin visited Mrs. Lura Walters.

C.C. Allen's and Donna Mayfield's guests last week were Gerald, Tominy, Shannon and Charles, Shannon and Mona Seale, Linnie Beth Arquette, Pam Keese and Mr. and Mrs. J.D. Horton.

Mr. and Mrs. Phil Mifflin, Hans and Matt of Tucson, Ariz., and Mr. and Mrs. H.B. Mifflin of Pipe Creek visited Mrs. Hettie Page.

George, Holly, Eric and Jason Chall from San Antonio visited Louie Mayes. Also visiting was Maysie Mayes from San Antonio and Jeeper, Danna and Christian Collins of Fredericksburg.

Tom and Verna Miller of Deming, N.M., visited Mrs. Beulah Zumwalt.

Mrs. Karl Moore of San Antonio and Mrs. Forest Stevens visited Mrs. Stevens' sister, Lillie Rawls, on Christmas day.

Peggy and Gloria Winchell were by for a short visit with Louie Mayes Friday morning.

Mildred Gomlurt of Boerne visited Mrs. Beulah Zumwalt on Friday.

Mr. and Mrs. Warren Feldman of Kerrville and son, Robert Feldman, of Wisconsin, and Dr. Michael Irwin of New York, visited Dannie Robinson.

Roy Leslie and family visited Mrs. Lillian Bush.

Mr. and Mrs. Arthur Pickens visited their mothers, Mrs. Emma Joiner and Mrs. Louise Pickens.

Mrs. Cynthia Mayberry had Christmas at the home of her daughter and family, Mr. and Mrs. Bill Allen, at Medina. In the afternoon they drove to the ranch and visited with her brother and his wife, Mr. and Mrs. Andy Reed. They also enjoyed visiting with Mr. Andy's three sons and their families, Mr. and Mrs. J.B. Reed of Medina, Mr. and Mrs. Burl Reed of Llano, and Mr. and Mrs. Boyd Reed and sons of Hondo.

Those who registered for the Christmas party on December 21 were Josephine Leslie, Ray Ratliff, Roy F. Leslie III, Alfred B. Leslie, Dottie Leslie, Billy Hanes, Mrs. Ann Neal, Bill Harmer, Mr. and Mrs. Arthur Pickens, Mr. and Mrs. Jack Vanderveer, Mrs. John V. Saul, Mr. and Mrs. Marvin Hunter, Jr., Mr. and Mrs. Les Short, Roy Leslie, Jr., and Robert and Lucille Holdsworth.



Joe Kitzman came by Christmas Eve afternoon and played Christmas carols on his accordion. Everyone enjoyed singing along. Joe is a professor at Mississippi State University in Starkville, Miss. We always enjoy his visits.

First National Bank's Regular Savings Plan Is Versatile And Its Return Abundant

You receive interest on your deposit from the day you deposit until the day you withdraw at the maximum bank rate of 5¼% per annum.

Your interest compounds daily for maximum returns on your account. Interest payments are made quarterly.

Your principal when deposited and left for a year will accrue an annualized interest rate of 5.898% per annum.

Contact our New Accounts Officer and take advantage of this plan now!

FDIC

First National Bank 207 Main ★ Bandera, Texas (512) 796-3711

MEMBER FEDERAL DEPOSIT INSURANCE CORP. & FEDERAL RESERVE SYSTEM

Holiday Visitors At Dixie Dude Ranch

Mrs. D.H. Crowell, owner of Dixie Dude Ranch, reports that many interesting people spent the holidays at the ranch. Among out-of-state visitors were Mrs. J.M. (Justine) Hamm and her daughter-in-law, Mrs. Abilene Ellington, of Hope, Ark. From Switzerland came Mr. and Mrs. Hy Gostelin, and two children, Steven and Caroline, and Mr. and Mrs. Peter Dezdeuch. Other guests included Mr. and Mrs. Milton Dobrin of Houston and daughter, Barbara of Altadena, Cal.; Col. and Mrs. Mike Brinegar of McAllen, Mr. and Mrs. Dan Conoly and sons, Clay, a student at Texas A&M, and Patrick, who is attending school in Virginia; and Pier and [illegible] Holland, who spent nine days at the ranch. Also among the guests were Mr. and Mrs. "Hoppy" Thetford and three children, Leslie Lynn, Hank and Britt, of College Station. Mr. Thetford is now associated with K-Mart Enterprises.

Dancercise Resumes

Dancercise classes resume on Thursday, January 3, after the holiday break. The time is from 6 to 7 p.m. at the high school gym.

Remember that it is time to pay your monthly $10 fee.

New members are welcome to join at this time.

See you Thursday!

Square Dance Lessons Begin January 9

Final details have been completed to start Square Dance lessons in Bandera. The response from persons interested in such a program has been enthusiastic and there should be enough dancers to form four or five squares.

The group will meet at the St. Stanislaus Church school hall on 7th Street in Bandera on Wednesday, January 9, at 8 p.m. The dance instructor is Emanuel Durning, who calls for several clubs in San Antonio and has been a professional square dance caller for more than 20 years.

Lessons are planned for each Wednesday and, to help defray expenses, a charge of $2 per student will be assessed. Refreshments will be served.

Interested persons may call Ed or Roberta Merris (796-4093) or Roger or Olga Boldue (796-48390.

Card Of Thanks

I wish to thank my many dear friends, relatives and neighbors for their expressions of kindness during the holidays. I deeply appreciate each call, gift, visit and many other kind expressions of your love and kindness which helped make my holiday season a happy one. May God bless each one of you.

Frank Anderwald
26-1tc

Mrs. Jean Abrescia's guests during the holidays were Mr. and Mrs. James Smith of Mobile, Ala., and Mrs. Lorene Tuengel of Sitka, Alaska.

Guests of Mr. and Mrs. Ray Stevens for the holidays were their children, Mr. and Mrs. Wes Stevens of Dallas and Lt. and Mrs. Ed Stearns of Quantico, Va.

DR. J. F. HARRISON CHIROPRACTOR OFFICE HOURS 9—12 Office 796-3871 Home (in emergency) 693-3527 BY APPOINTMENT

SALES • SINGER • SERVICE WEBB'S SEWING CENTER 814 MAIN STREET — KERRVILLE — PH. 257-3737 Kerr County's Only Approved Singer Dealer

THE LEON VALLEY DIAGNOSTIC CLINIC, P.A. is pleased to announce the association of LAWRENCE B. HARKLESS, D.P.M. for the practice of Podiatry Seneca Plaza Center 6547 Bandera Road, Suite C Hrs.: by appointment 684-9518

THE LEON VALLEY DIAGNOSTIC CLINIC, P.A. is pleased to announce the association of ANTONIO L. RUIZ, M.D. in the practice of General Internal Medicine Seneca Plaza Center 6547 Bandera Rd., Suite C Hrs.: 8:00 a.m. to 10:00 p.m. 7 DAYS A WEEK Appointment suggested 684-9510

T-SHIRTS FOOTBALL JERSEYS 'LETTERING SHIRTS N STUFF SWEAT SHIRTS BASEBALL JERSEYS TRANSFERS 314-A MAIN ST. BANDERA Next door to Roundup Realty TUES. thru SAT. 796-3100

Hochheim Prairie Farm Mutual Insurance Association Owned by 30,000 Texas members Covering you with NON-DEDUCTABLE FIRE — STORM THEFT — HAIL VANDALISM HOMES Household Contents OUTBUILDINGS FEED & SEED IMPLEMENTS FENCES Local Representative: Kay Solomon 751-2154 San Antonio Branch Phone 1-532-9292

COMPLETE SEPTIC TANK SERVICE • NEW TANKS INSTALLED • TOP SOIL & FILL DIRT • CHAIN LINK FENCING • BACKHOE SERVICE BANDERA LAWN AND SEPTIC SYSTEM SERVICE BILL ABBOTT — 796-4598

ART LESSONS BEGINNING SAT., JAN. 12, 1980 9 — 12 Noon Saturdays BEGINNERS • INTERMEDIATES ADVANCED STUDENTS LIMITED ENROLLMENT ON FIRST COME BASIS OILS, PASTELS, ACRYLICS $5 PER LESSON For information call 535-4537 after 6 p.m. SYLVIA BERLAD

HOLIDAY MOBILE HOME SALES 100 MILE DELIVERY Low Prices • Quick Service 2660 Junction Hwy. Kerrville, Texas 512-367-5082 OPEN 9 to 7 Mon. - Sat. 1 to 5 on Sunday

PETE'S GENERAL STORE HARDWARE KEYS MADE Most Sizes 79¢ FISHING AND HUNTING SUPPLIES 7 AM - 8 PM TUES. - SUN. SAN GERONIMO—HWY 16 PHONE: 512-695-3685 or 695-8300

COUNTRY SHOPPER

We're Open 7 Days A Week: Mon. Thru Sat. 8 a.m. to 8 p.m.; Sun. 8 a.m. to 6 p.m.
Anything purchased at Country Shoppe has a money back guarantee if not completely satisfied.

Specials Good January 3rd Thru January 9th — Food Stamps are welcomed.

Corn
Delmonte
C/K
12 oz. Vac Pac
3/$1

Eggs
Super S
Grade A
Large Doz.
79¢

Tissue
Nice'n Soft
4 roll Pk.
79¢

Tide
King Size Box
$2.69

Flour
White Wing
5 lb. Bag
79¢

Yams
Princella
2½ Can
69¢

Coffee
Tasters Choice Instant
8 oz.
$5.49

Fryers
Whole
lb.
55¢

Fryer Backs
lb. 39¢

Legs & Thighs
Fryer lb.
79¢

Chicken Gizzards
lb. 99¢

Wilson Certified HAM PATTIES	Lb.	$1.69
Fresh PIG FEET	Lb.	39¢
Decker's Sliced 12 Oz. BACON	Pkg.	$1.09
Decker's Sliced 6 Oz. BOLOGNA	Pkg.	65¢
Shuck Tied (Chorizo) CHILI SAUSAGE	Lb.	99¢
Decker's Fresh All-Meat 12 Oz. FRANKS	Pkg.	99¢

Breakfast Link
Rath's Pork 8 oz. Pkg.
89¢

Sausage
Rath's Pork
1 lb. Roll
99¢

Stew Meat
Extra Lean
Boneless lb.
$1.99

Kraft 12 Oz. SWISS CHEESE	Pkg.	$2.09
Kraft Whole Cheddar or Colby 14 Oz. MOON HORN	Pkg.	$1.99
Market Cut Cheese LONGHORN	Lb.	$2.19
Kraft Singles Stack Pack AMERICAN CHEESE	Lb.	$1.99

Country Shopper Means Low Prices

Rice Krispies 13 oz. 89¢	Dinners Kraft Mac. & Cheese 7 oz. 3/$1	Vermicelli Q & Q 5 oz. Box 6/$1
Dog Food Delight 15½ oz. Can 5/$1	Chili Powder Gebhardts 3 oz. 79¢	Joy Liquid Dishwashing 12 oz. 15¢ Off 44¢
Tea Lipton Family Bags 24 ct. $1.79	Lard Roegelein 3 lb. Carton $1.29	Milk Pet Large Can 39¢
		Flour Light Crust 25 lb. $3.97

PRODUCE

Potatoes
All Purpose
U.S. No. 1
Russet
15 Lb. Bag
$1.59

Tomatoes
Red Ripe
12 oz.
Cello Carton
49¢

Yams
Golden Louisiana
4 lbs. $1

Peppers
Jalapeno or Serrano
Lb. 79¢

Bananas
3 Lbs. $1

Grapes
Super Snack
Golden
Red Emperor
Pound 69¢

Carrots
Super Select
1 Lb. Bag
5 Lbs. $1

Onions
Yellow Mild
5 Lbs. $1

Oranges
California Finest
Navels
3 Lbs. $1

Cabbage
Fresh Green
Heads
lb. 15¢

Towels
Jumbo
69¢

Wisk
32 oz. 10¢ Off
$1.39

Syrup
Mrs. Butterworth
Waffle 36 oz.
$1.99

Green Beans
Royal Rio Cut
303 Can
3/$1

Tomatoes
Renown
300 Can
3/$1

Catsup
Del Monte
32 oz. Bottle
89¢

Apple Juice
Tree Top
32 oz.
85¢

Frozen Foods

Orange Juice
Libby's Natural Sun
6 Oz.
39¢

Clipper FISH STICKS		39¢
Pet Ritz 8" PUMPKIN PIES		39¢
Starlite Whipped 8 Oz. TOPPING		59¢

Dairyland

Foremost BUTTERMILK	½ Gal.	97¢
Foremost COTTAGE CHEESE	16 Oz.	97¢
Foremost ORANGE JUICE	½ Gal.	$1.19
Starlite BISCUITS	Reg. Tube	5/$1
Parkay Quarters MARGARINE	1 Lb.	49¢

Bakery

Mrs. Bairds CINNAMON ROLLS	10¢ Off
Starlite Pkg. of 6 CINNAMON TWISTS	69¢
Starlite 1½ Lb. Loaf WHEAT BREAD	2/$1

Health & Beauty

Cheracol D COUGH SYRUP 4 Oz.	$1.29
Necta Sweet (1 Grain) SACCHARIN 1000 Tab.	$2.50
Clairol Hair Condition II CONDITIONER 16 Oz.	$1.49
Trac 2 BLADES 9 Ct.	$1.99
3 Rolls ROLAIDS Pack	79¢
Contac Jr. COUGH SYRUP 4 Oz.	$1.99
Jel CAMPHO PHENIQUE	$1.29
No. 54115 Vinyl ($3.29 Value) CLIP BOARD	$1.99
No: 37215 100 Ct. TYPING PAPER	88¢
No. 40410 4 Subj. 120 Ct. 2/Pockets ($2.45 Value) COMPOSITION BOOK	$1.49



Bill (L) plays for the Lakehills carolers.



...thing" for area residents.

...hinists — including men.) ...m F. — retired from Kelly

...rothy H. — was a hair ...er — her clientele tipped ...n cigarettes — that's how ...hy started smoking.

...rence B. — retired from ...al Electric.

...tle B. — was an assistant ...nacist.

...n C. — retired as foreman ...ir-conditioning at Kelly

... K. — retired as a ...ist from Kelly AFB.

...ge M. — retired from his ...r-conditioning business.

...nd Newt D. of SA — were ... the greatest football ... ever produced by Eden,

...g Is A Tradition

...tmas caroling has ... a tradition in Lakehills. ... Klein and friends ...ed Lakehills carolers for ... consecutive year the ... of Dec. 23rd. Michael, ...rian and Lisa Popham, ... Jeffery, Keith, Gene ...rbara Ott, Tro and ... Hardegree, Kim, ...everly and Laurence ...Sue Pickett, Judi and ...in, Julie Jones, Tina, ...ose Ann, and Carrie ...rene Hildebrandt, ...ena Kay and James ...comprised the group ...s who climbed aboard ...yn's flatbed trailer ... with a decorated

HEVENOR
LUMBER COMPANY
"Buy
Where The Builders Buy!"
1300 N. MAIN • BANDERA • 796-3709

VALLEY MOBILE
HOME SALES
"Lower Prices and Better Service"
Septic systems installed, backhoe service
Mobile home service
and accessories available
FREE DELIVERY
within 250 miles on new mobile homes
OPEN 7 DAYS A WEEK
Hwy 90 • Castroville • 538-2893

ATTENTION

LAKEHILLS NEWS
Continued from page 6

Bill's Place. The dinner was prepared by Bill and Linda Garza.

Dinner Successful

The Christmas ... which was served at the Legion Home was a tremendous success. Two hundred ... twenty-five of these were delivered. Santa Claus had a gift for each girl and boy, plus goodies.

Do You Remember?

When the Brownsville ... American Municipal Airport was considered one of the 6 finest airports in the U.S. (1937)

Folger's Coffee was 98c a pound (1954)

A 1934 Plymouth Sedan with good tires and motor sold for $365. (1937)

A 1936 Chevy Coupe with radio sold for $495.

The Bulletin Goes To Oklahoma

Mr. and Mrs. George Pellinger of Oklahoma City, Okla., will receive the Bandera Bulletin for one year. Now they will know what H.T. is doing . . .

Lakeside Rangers

Residents of Pebble Beach and Lakehills who are participating in the Lakeside Ranger organization should feel secure when they leave their premises. The Rangers provide a security guard for homes, construction sites and businesses in Pebble Beach and Lakehills. Call C.O. Kelley, 751-2611 for details.

Second Christmas

Pretty Ryan Padgett of Loya Vista enjoyed his second Christmas. He is the grandson of Larry Larochelle of Lakehills.



Eight Candles For Cayle

Cayle Mays, who became eight years old on December 23, celebrated his birthday on December 16. Cayle did this out of respect for Santa Claus. Thirty local children and out-of-town guests enjoyed a beautiful "Star Wars" party. Goodies and a birthday cake were the highlights of the party. Cayle received many beautiful gifts.



When Your Birthday . . .

Falls on December 24th, and your wife's falls on the 30th, there is an advantage. One can have several days of uninterrupted celebration. Christmas presents, birthday gifts, munchies, goodies 'n things is what Del and Flo Garcia have enjoyed since the 24th.

Christmas Eve At The Hildebrandts

Mr. and Mrs. Albert Hildebrandt hosted a family dinner at their home Christmas eve. Guests included Mr. and Mrs. Ronnie Richards, Brian and Chris of Wharton's Dock, Mr. and Mrs. Arliss Schott and Carrie of Lakehills, Dwayne Hoesen and friend of San Antonio, and Mr. and Mrs. Adolph Mazurek, Jr. and James. Gifts were exchanged.

Christmas In San Antonio

Mr. and Mrs. Jerry Laubach, Stephanie and Lisa hosted a Christmas dinner in their home. Mr. and Mrs. Robert Swager, Mrs. Mildred Anderson, Mr. and Mrs. Adolph Mazurek, Jr. and James, all of Lakehills, and Vivian Swager of Arlington enjoyed the dinner.

First Christmas



Guess Who!

RUMORS

'Tis rumored that —

Lakehills' most eligible bachelor will travel to Mexico — for a bride. . .

G.A. is the best pickle maker east of the Rockies.

L.G. is the best tamale maker east of the Rockies.

A.R. and P.M. will be wed.

Kim Persyn is the pretty girl who gives service with a smile at Adolph's.

BOUQUET OF ROSES

Bill Bradshaw
Jo Hampton
Pat Burt
Tina Schott

Mrs. Isabel Stokes has been in the Park North General Hospital in San Antonio for the past three weeks where she has been undergoing treatment following surgery. Many friends and relatives here wish her a speedy recovery.

Jane Moore — Mary Kay COSMETICS
Beauty & Skincare Consultant 535-4041

Thomas C. Pfeiffer
Registered Public
Surveyor
General Land Surveying·
Land Development
512-249-3385
1001 S. Main Boerne, Tx.



A THOUGHT FOR THE WEEK

By John M. Grimes

Another year has gone by. For many people it has been a time of great change. The impact of the change varies of course from family to family.

Regardless of personal situations, it is best not to reject changing times simply because they differ from times past. Can anyone dispute what should be obvious — that it is better to learn from the past in order to make proper decisions in the future?

Should it not be realized an attitude of gloom at New Year's will bring only dissatisfaction in the year ahead? Such attitudes, no matter what the reason, are not in keeping with the thought of a Happy New Year.

We hope all of you who read this will have the privilege and pleasure of a Happy New Year. May the year ahead bring memories for you to treasure. And when the year ends, we sincerely hope you can say, "Thank you, Lord, for a lovely year". . .

Grimes-Plummer Funeral Chapel
1207 Mulberry • Bandera, Texas • Telephone 512-796-3922
NSM

Now On Sale



'Veterans
From
Bandera...

NOTICE

Dear Customer:

The Bandera County Fresh Water District No. 1 of Pebble Beach collected six bacteriological samples during the months of July, August and September. The results of the coliform bacteriological samples exceeded the Texas Department of Health's "Drinking Water Standards," which were promulgated as required by the "Safe Drinking Water Act," Public Law 93-523. Drinking water containing coliform bacteria in excess of the standard may constitute a potential threat to public health. Your water system has collected additional check samples as required by the "Drinking Water Standards." These checked samples were reported to be within the standards for drinking water. The Department of Health has been notified. Additional samples will be taken as deemed necessary. Coliform organisms are common to the intestinal tract of man and animals. Their presence in water is an indicator of bacteriological contamination of the sample either from the water system or from a sampling error.

Increased monitoring (check samples) and customer notification of the public when the standards are exceeded are required by law as a means of keeping the public informed.

Jerry C. Brown,
Secretary-Treasurer
Bandera Fresh Water District
No. 1 of Pebble Beach
25-3tc

Mr. and Mrs. John Shuptrine and Mrs. Beth Brock had as their guests during the holidays Dr. and Mrs. Kelly Shuptrine and daughters, Gina and Brenda, of Columbia, S.C., Mr. and Mrs. Jack Dougherty and daughter, Debbie, of Austin, John Brock of Dallas, Edith Applegate, Bryan and Micky Applegate and Mr. and Mrs. Phil Applegate of San Antonio.

Mr. and Mrs. Frank Mansfield enjoyed having their daughter and family, Dr. and Mrs. John Nunn and son, J.M., of Kerrville spend several days with them during the holidays.

Mr. and Mrs. George Collins enjoyed having as holiday guests their children, Mr. and Mrs. Robert Collins and Mr. and Mrs. Richard Wazniak of San Antonio. The Collins are former residents of Medina. Robert, who works for a major oil executive, is a wellknown sky diver with more than 1200 jumps to his credit. He is now about recovered from injuries sustained his last jump and already making sky-dives again.

Mr. and Mrs. Ricky Jureczki and son, Jeffrey, of Crystal Springs, Miss., visited his mother, Mrs. Mary Jureczki, during the holiday season.

Mr. and Mrs. Scooter Fries and Mr. and Mrs. Bill Firneisen and Mrs. Jane Sellers are making plans to leave the first part of January for a trip to the Florida Keys for fishing and vacationing. From there they plan to visit the Bahamas and do some sight seeing. They plan to be away for several weeks.

Holiday guests in the home of Mr. and Mrs. Olen Hughes were Mr. and Mrs. Max Hughes and children, Scott, Greg and Sharon of Amarillo and Mr. and Mrs. Elton Hughes of Center, Tex.

Medina NEWS — Pipe Creek NEWS

Mrs. Orville Wier — 589-2515

Dorothy Glenn of Kerrville spent the holidays with her parents, Mr. and Mrs. Dan Glenn, at Glennoaks Ranch. Joining the Glenns ... Christmas day were Mrs. Glenn's son, James Bair, and wife, Lavelle, of Houston, brother, George Davis, and sister, Victoria Lux, and her husband, Max, of Boerne.

Mr. and Mrs. Larry Parker and family of New Boston visited her parents, Mr. and Mrs. Calvin Seale, during the holidays. They also visited Mrs. Parker's sister and family, Mr. and Mrs. Sam Simons, in Comfort.

Mrs. O.H. Kelley spent Christmas in Devine with her son, Victor, and family and Mr. and Mrs. Wayne Clawson and family.

Mr. and Mrs. C.E. Jackson spent the Christmas holidays in the home of her brother and wife in Wichita Falls.

Mr. and Mrs. E.I. Bailey enjoyed the holidays in the home of their son and family, Mr. and Mrs. G.B. Bailey, in Midland.

Mr. and Mrs. George Derry were happy in the home of their daughter, Mr. and Mrs. Jim Clark, in Kirkwood, Mo., for the holidays.

J.B. Coulter of Baytown spent the weekend in the home of his sister, Mrs. Leah Whitehead.

Mr. and Mrs. Kenneth Keese and son, Mark, arrived on December 26 for a visit in the home of his mother, Mr. and Mrs. Allie Allsup.

Christmas Day guests in the home of Mr. and Mrs. Orville Wier were H.B. Jonas of Brownwood, Mr. and Mrs. Royce Baker and Royce Edwin of Wimberly and Mr. and Mrs. Neal Keiser and Chris of Helotes.

Mr. and Mrs. Garland Davis and family spent Christmas with her parents, Mr. and Mrs. Sawyer, in Robert Lee.

Sam Chiodo of Leaky visited Mr. and Mrs. Orville Wier Friday.

MANGO PROMOTED

Navy Fire Control Technician Seaman Apprentice Jeffrey W. Mango, son of Anthony J. and Shirley J. Mango of Pipe Creek, was promoted to his present rank upon graduation from Fire Control Technician School.

During the 23-week course at the Naval Training Center, Great Lakes, Ill., he received instruction on the electronic weapons systems installed aboard current U.S. warships. He studied the operating principles and procedures of radar, digital computers and related shipboard equipment used to control the firing of guns, missiles and torpedoes.

He joined the Navy in April 1979.

MCMULLEN VISITED KOREA

Navy Airman William R. McMullen, son of George W. and Shirley McMullen of Pipe Creek, recently visited Pusan, Korea.

He is a crewmember aboard the aircraft carrier USS Coral Sea, homeported in Alameda, Calif., and operating as a unit of the U.S. 7th Fleet.

The port call was the ship's first overseas stop after departing for a Western Pacific deployment November 26. During the remainder of the cruise, the Coral Sea will be participating in several training exercises with other 7th Fleet units and ships of allied nations. Port visits will be made in various Far Eastern countries.

The Coral Sea is 979 feet long with a crew of 2,710 officers and enlisted men. She can accommodate 1,800 personnel and 75 aircraft assigned to an attack aircraft wing.

A 1977 graduate of John Jay High School, San Antonio, McMullen joined the Navy in August 1976.

Pipe Creek Volunteer Fire Dept. Inc.

PCVFD NEWS

On December 22 a Christmas party was held at the firehouse. Santa Claus (Allen Meyer) rode in on a fire truck and passed out goodies for all the children.

There were so many young'uns there and so many people milling around only an estimate could be made of the number of children. Approximately 30 children were present.

After the party ole Santa visited Purple Hills Nursing Home and distributed his goodies to our wonderful senior citizens. They were surprized and happy with Santa's visit.

Agenda for Jan. '80

On January 4, we will have our twice monthly "activities night" at 7 p.m.

On January 10 the regularly scheduled general membership meeting will be held. The new administration will outline their views toward advancing our department through the 80's.

The department encourages all citizens of the Pipe Creek community to attend and express their opinions and make suggestions to further the efforts of our very successful fire department. There's always ways to improve our fire protection plan.

The Pipe Creek community needs us. . . and we need you! Send donations to the PCVFD, c-o Pipe Creek Post Office, ZIP 78063.

Charles "Fuzzy" Coker,
Director, Public Relations

David Jureczki of San Antonio is a new subscriber to the Bandera Bulletin. His mother, Mrs. Coby Jureczki, is sending it to him.

Senior Citizens News

Our January birthday luncheon is Tuesday, January 8, at 12 noon at the Activity Center. Remember, all those with birthdays in January are our guests; all others are asked to bring a covered dish. There will be a special film shown immediately following lunch. The subject of this film is medicine abuse and is of special interest to all Senior Citizens. It runs 30 minutes and is presented by Gene Espree of AACOG.

Santa visited us in many guises. Jennifer Lockridge's 4th grade elementary school class collected assorted canned and packaged food for us to use as we thought best. We do thank all you small Santas for remembering us. The Baptist Church surprised us with bags of fruit, candy and nuts to be distributed at our Christmas party. The Good Sams of Kerrville sent bags of fruit and candy to all those who are on our lunch program. A big thanks to Lonette Wilton's and Joy Vawter's high school home economics classes for baking all those delicious cookies that were distributed among the Senior Citizens, and a special thanks to all the friends and merchants who donated cash and ingredients toward this project. We may be well past childhood, but we still believe in Santa Claus.

We at the Activity Center and all the Senior Citizens whose lives were touched by Bill Berne are deeply grieved at his untimely death. He loved all the older folks and always had time to listen and to administer to their needs. He died while on one of these missions. He will be greatly missed.

Many friends here will be sorry to learn that Mrs. Ruth Seliner has been seriously ill with pneumonia in a Houston hospital. We hope she will soon improve and be able to return to her normal activities in the Hill Country.

Holiday visitors of Mr. and Mrs. Willie Schmidt were Mr. and Mrs. David Hall and children of Higginson, Ark., Mr. and Mrs. E.G. Hull of Waco, Capt. and Mrs. Terry Hull of San Antonio, Mr. and Mrs. Thomas Schmidt and family of Burleson and Billy Schmidt of Houston.

Mrs. Cleofus Dugosh spent the holidays in Kerrville with her son and family, Mr. and Mrs. Charlie Dugosh.

THOUGHTS

KNOW YOU WHAT IT IS TO BE A CHILD?

Know you what it is to be a child? . . . It is to be so little that the elves can reach to whisper in your ear. It is to turn pumpkins into coaches, and mice into horses, lowness into loftiness and nothing into everything—for each child has his fairy godmother in his own soul. It is to live in a nutshell and count yourself king of the infinite space; it is

To see a world in a grain of sand,
Heaven in a wild flower,
To hold infinity in the palm of your hand,
And Eternity in an hour.

Francis Thompson

When your thoughts turn to Title Services — Think of
BANDERA CO.
TITLE CO.
Colonial Building
100 W. Hosack St.
Boerne, Texas 78006
249-2577

Welcome To Our World . . .

Bonnie Leigh Schultz

Born 12-28-79

Parents: Dr. & Mrs. Robert Schultz, Houston, Texas

Grandparents: Mr. & Mrs. Doug Schultz Pipe Creek, Texas; Mr. & Mrs. George Evans Normal, Illinois



Here in Bandera
We represent Allstate
The "Good Hands"
companies
For years, you've seen and heard about Allstate through their advertising. Now, "Good Hands" insurance and financial services are available right here at our agency. We can offer Allstate's full line of top quality protection for your home, your life, your car, and business, too.
Call or come in: let's compare. Whatever your needs, chances are we can work out a plan for you.
Allstate Insurance Company
Allstate Life Insurance Company
Allstate Enterprises, Inc. and Subsidiaries, Northbrook, IL
I. E. ADAMIETZ & CO. —
JOE McMULLAN INSURANCE AGENCY
Phone: 796-3726 • Bandera, Texas

T FINISHES
S
S
KS
Phone 796-4768
BANDERA, TEXAS
Y FERNANDEZ

MISC.

TEXAS REFINERY CORP. offers PLENTY OF MONEY plus cash bonuses, fringe benefits to mature individual in Bandera area. Regardless of experience write A.P. Pate, Pres., Texas Refinery Corp., Box 711, Fort Worth, Texas 76101. 26-1tc

AVON
Snowed under by Christmas bills? Catch up by selling famous products on your own time, in your own Territory. No selling experience necessary. I'll show you how. Call collect 597-5055, or write district manager Johnnie Giroux, Rocksprings Rt., Uvalde, Texas 78801. 26-1tc

SPORTING GOODS FRANCHISE—Let us assist you in starting your own sporting goods business. Operate from store or residence, full or part-time. $1,000 required. Send name, address, and phone number to Sport-About Inc., 7691 Central Ave. NE, Fridley, MN 55432 (612) 784-5819. 25-3tp

$$$ Substantial earnings taking short phone messages at home. 713-762-3108, Ext. 407. 25-4tc

BANDERA LODGE NO. 1123
A.F. & A.M., meets the 2nd and 4th Monday nights of each month at 7:30 p.m. All members are urged to attend. Visiting Brethren Welcome
W. Irvin Stevens, W.M.
Willis F. (Pacol Moore, Sec.

PALUMBO'S SHARP-ALL SHOP Saws, Mowers, Scissors, Tools, Knives, Cutters, Chisels, Axes, Etc. Located across highway from Medina, TX Post Office on Sheppard Ave.; 5th house on right. Phone 589-2597. Complete Sharpening Service at low prices. 24-tfc

KING-DERGARTEN
& Licensed Day Care
Monday Thru Friday
8:00 — 5:00
302 Hackberry St.
Phone 796-4175

NOTICE
MONTAGUE RANCH is posted against all forms of trespassing include horseback riding, vehicles of all types, hunting, target-practicing, cutting wood, et cetera. ALL PREVIOUS PERMITS ARE HEREBY REVOKED. VIOLATORS WILL BE PROSECUTED.
Frank Montague, Jr. 17-tfc

$00 REWARD—For conviction of anyone killing exotic animals from the road or cutting fence. FLYING A RANCH. 6-1-80

WARNING
full time and armed security officer is on duty at Flying L Ranch. Trespassers hunters will be apprehended and prosecuted. 19-tfc

BANDERA CONSTRUCTION CO.
commercial & res. wiring
ter Loops
mmercial Refrigeration
796-4148

ODLES & PALS
a.m. to 5 p.m.
APPOINTMENT
Call 796-4357
Boarding Kennels
r—Outdoor Runs
Call 796-3450

PINGLETON REALTY
907 MAIN STREET, BANDERA, TEXAS
PRICED TO SELL! 3 lots on highway 16.
4 BEAUTIFUL lots in Bandera Estates $3,500.00 each.
MEDINA RIVER 2 lots, slab, electricity, well.
5 AC. Nice trees, well pump, electricity, county road. $14,750.00.
MEDINA RIVER 500 Ac. +. 1500 ft. Medina River frontage, older ranch home, barn, 80 Ac. in field, creek. Excellent hunting.
3 Br., 2 bath home on nice lot.
Commercial Property, Small Acreage, Large & Small Ranches
Office: (512) 796-4904 • • Res. 796-3369

REALTOR
Elsie Brooks Smith
Multiple Listing Service MLS
CHARLIE HUTCHESON ASSOCIATE 796-3679
RITA L. HATCHER ASSOCIATE 796-4207
EXCLUSIVE LISTINGS
HOMES • RANCHES • COMMERCIAL • RECREATIONAL • PROPERTY MANAGEMENT • RENTALS
★ READY TO MOVE? Beautifully landscaped, 3 bedroom, 2 bath home, which is just waiting for new family owners. Come view and move! $45,000.
★ READY FOR DEER SEASON? Have your own 50 acre deer haven. Very rugged property, just perfect! All weather cedar 2 bedroom, 1 bath, hunting lodge located on property. $75,000.
★ BEAUTIFUL CHOICE LOTS in Flying L Resort and Bandera River Ranch.
603 MAIN STREET — BANDERA, TEXAS 78003
Phones: Day 796-4677, 796-3748 Night 796-4574, 796-4207, 796-3679

rlh secretarial service
rita lee hatcher
• LEGAL SECRETARY
• TYPING
• BOOKKEEPING
603 MAIN ST.
BANDERA
Office: 796-4677
Res.: 796-4207

INCOME TAX PREPARATION
BENTLEY ENTERPRISES
INCOME TAX ACCOUNTING SERVICE
INSURANCE • REAL ESTATE
Bandera Hills Insurance Bldg.
1207 Cypress
Off. 796-4765
Res. 796-4915

D'Spain
Sales & Service
Air Conditioning - Pumps - Appliances
Authorized Dealer
G.E. Weathertron Heat Pumps
Jacuzzi Pumps & Water Systems
W.R. D'Spain 796-3697

DOZING
•ROADS
•EXCAVATING
•LAND CLEARING
•DAM BUILDING
ROAD WORK
•SUBDIVISIONS
•PARKING LOTS
•DRIVEWAYS
•BLADING
CORRUGATED STEEL CULVERT PIPE
12", 15" & 18" PIPE ON HAND
Can Get Any Size With Notice
JOHN TEICH CONSTRUCTION
Day: 796-4166 or 796-4170
After 7 p.m.: 796-4908

CLOUSNITZER RANCH is posted against hunting and all types of trespassing. Violators will be prosecuted. All previous permissions are revoked. 11-1-79

PAWVLIK ELECTRIC
NEW CONSTRUCTION
REMODEL
FREE ESTIMATE
KENNETH PAWVLIK
PHONE 796-4320

DAISY DAY CARE CENTER
1402 Hackberry
Bandera, Texas
Phone: 796-4735
MONDAY — FRIDAY
After 6 p.m., Call 796-4305
HOURS: 7 a.m. — 5:30 p.m.
AGES NEWBORN TO 13

STOP FIRES BEFORE THEY START!

MONUMENTS and MARKERS
OF BANDERA
796-4149 • 796-4624
MONUMENTS & CURBING
Monument Cleaning & Leveling
Lowest Available Prices

ADDITIONS
COMMERCIAL — RESIDENTIAL FRAMING
CONCRETE WORK.
BANDERA BUILDING COMPANY
P. O. Box 1531
Bandera, Texas 78003
Framing Since 1959
Call after 3 p.m.
JIM MUHOVICH
512-796-4289
24-tfc

Roadrunner Realty, Inc.
806 MAIN STREET • BANDERA
796-4805 or 796-4625
LARRY PIRKLE Broker
JOHN PERRY Associate
RUTH KNAGGS Associate



EARLY TEXAS PIONEER HOUSE on 67 acres. River and highway frontages. About 35 acres has rich tillable soil. Good financing. $1,700 per acre.

WANT A GOOD INVESTMENT FOR 1980? How about $595 per acre for 100 acres and $950 per acre for 10 acres. Both ranges have panoramic views, high in the Hill Country. These prices are hard to beat.

COMMERCIAL AND RESIDENTIAL BUILDING SITES: 2, 3, 5, 8 10, and 12 acres. Some on Highway 173: Price varies from $1,650 to $3,000 per acre.

FOR SALE OR TRADE for property in Hill Country: Mobile home and outbuildings on 5 colorful acres in the Ozark mountains. $21,000.

WE ALSO HAVE some very fine residential homes and businesses. They are attractively prices.

FOR FAST RESULTS call THE ROADRUNNER, 796-4805 day or night.

Domingo Fernandez
CEMENT FINISHER
512-257-8497
(Collect)
House Foundations—Driveways—Patios—Sidewalks—Etc.
20-tfc

LOESSBERG HEATING AND AIR CONDITIONING
Room & Central Air Conditioning
SALES — INSTALLATION — SERVICE
RESIDENTIAL & COMMERCIAL
Bandera • 796-4871

Supplemental Security Income

Supplemental Security Income payments are provided by a Federal program aimed at supplementing the income of elderly or disabled people in financial need. Payments are made from general revenue funds to persons age 65 or older and to disabled persons of any age, even if they have never worked. The amount of payment depends on the income and assets of the individual and of their family in some cases.

Applicants may have assets of $1500 for an individual; $2250 for a couple; own their home and care and still qualify for SSI. Monthly earnings of persons age 65 and older will not affect the SSI check unless it exceeds $65 and then it is reduced only $1 for every $2 earned over the $65 a month.

The current maximum monthly SSI payment is $208.80 for an individual living alone and $312.20 for a married couple. These basic amounts will be reduced by all but the first $20 of other countable income and some living arrangements. For eligible people who live in the household of another, the payment may be reduced one-third.

SSI payments can be especially helpful to low income families struggling with the financial burden of heavy medical expenses for a disabled child at a time when they are also trying to feed, clothe and educate other children in the family. In determining eligibility of disabled children under age 18, part of the parent's income and assets are considered; however, allowances are made for work and living expenses and for other children living in the home. Frequently after the allowances are deducted, the disabled individual is still eligible for some SSI payment.

Disabled children over age 18 may qualify regardless of the income and resources of their parents, even if they are still living at home.

The only way to find out about possible eligibility for SSI payments is to apply at any social security office. Delay in contacting social security may result in loss of some payments since no retroactive benefits are paid for months before an application is filed.

AARP Will Meet

The American Association of Retired Persons, Hill Country chapter, will meet Tuesday, January 8, at 2 p.m. in Kerrville's Municipal Auditorium for a program by Clifford L. Brock, disaster preparedness meteorologist with the National Oceanic and Atmospheric Administration of the Commerce Department. He will discuss long range weather and storm forecasting.

Questions about AARP's volunteer income tax aid program will be answered by Sherrell Wylie.

Persons 55 years and older are welcome to attend this meeting.

SOUTHWEST TRAPPERS SUPPLY
Mon.—Fri. — 10 a.m.—6 p.m.
Sat. — 9 a.m.—7 p.m.
STOCKING:
•Snares •Victor •Conibear
•Trap Dye •Wolf Drags •Have Hart
•Trap Wax •Dalleys Lures & Scents
Business: 772-4312
P.O.Box 118, Lytle, Tex. 78052
Res.: 772-3109
772-3909

Public Notice

STATE DEPARTMENT OF HIGHWAYS AND PUBLIC TRANSPORTATION

NOTICE TO ALL CONTRACTORS

STATE PROJECT MC-15-G-15, BANDERA, BANDERA COUNTY, TEXAS

Sealed bids for the drilling and completion of a water well to be located on the property of the State Department of Highways and Public Transportation on Highway F.M. 3240 approximately 2.0 miles Northwest of Bandera, Bandera County will be received in the office of Mr. R.E. Stotzer, District Engineer, State Department of Highways and Public Transportation, 4615 North West Loop 410, San Antonio, Texas 78284, until 2:30 p.m. local time, Tuesday, January 15, 1980, and then publicly opened and read.

Plan and specifications including minimum wage rates as provided by law will be furnished to any Contractor desiring to submit a bid and must be secured from the Chief Engineer of Safety and Maintenance Operations, (File D-18, Room 501), State Highway Building, Austin, Texas, OR from Mr. Raymond E. Stotzer, Jr., 4615 North West Loop 410, San Antonio, Texas 78284.

Usual rights reserved.

The estimated over-all cost for pilot hole and fully developed well approximately 600 feet deep is $54,000.00.

Plans and specifications for the work may be examined at the following locations: State Department of Highways and Public Transportation, LaCosta Business Center, Rm. 208, 6400 Highway 290 East, Austin, Texas; District Highway Office, 4615 North West Loop 410, San Antonio, Texas 78284.

A certified or Cashier's Check, Bank Money Order or Bank Draft on a State or National Bank for Six Hundred Dollars ($600.00) made payable without recourse to the order of the State Department of Highways and Public Transportation Commission, must accompany each proposal as a guaranty that the bidder, if successful, will enter into contract and make bond in accordance with requirements of the specifications. Personal Checks and Bid Bonds will not be acceptable.

Bidders are cautioned to study carefully Article 3.5, page GP-4, of the General Provisions, "Proposal Guaranty" for compliance with this requirement. The right is reserved by the State Department of Highways and Public Transportation Commission to reject any and all proposals or to waive all technicalities.

Contractor must bid all Bid Items as called for on plans and in specifications. All bids received will be retained by the State Department of Highways and Public Transportation and will not be returned to bidders. Conditional bids will not be considered.

Proposals shall be submitted in sealed envelopes as furnished with the proposal. All data in lower left hand corner of envelope shall be properly filled in, showing county, project number, time and date of letting, also signature and address of bidders.

STATE PROJECT MC-15-G-15, BANDERA MAINTENANCE FACILITY, BANDERA COUNTY, TEXAS.

ENGINEER: Mr. Raymond E. Stotzer, Jr., District Engineer

ADDRESS: 4615 North West Loop 410, San Antonio, Texas 78284

Time of Completion: 45 Working Days

Proposal Guaranty: $600.00

25-2tc

Admitted To Medina Co. Hospital

Mrs. Wanda Moravietz was admitted to Medina County Hospital in Hondo on December 28. Friends wish for her a speedy recovery.

Hope, deceitful as it is, serves at least to lead us to the end of life along an agreeable road.
—La Rochefoucauld (1613-80)

Change In Health Care For Aged Will Come In Feb.

A major change in the health care of Texas' elderly will take place this coming February, according to the Texas Department of Human Resources (TDHR).

Legislative intent expressed during the recently-concluded 66th Texas Legislature requires TDHR to eliminate the lowest level of nursing home care for state-supported (Medicaid) patients. As a component to the change, the state agency is to develop alternate means to care for the affected aged population.

Intermediate Care II (ICF II) nursing home care is to be consolidated with ICF-III (a higher medically-oriented level of nursing home care) to form a single intermediate level of care. Some 16,000 elderly are currently enrolled in ICF II care.

"What is being proposed," said Emmett Greif, M.D., deputy commissioner for TDHR's medical programs, "are new programs which include nursing home care, but also provide alternatives."

The alternatives, according to Dr. Greif, include assisting in their own homes those Medicaid-eligible elderly who require a lesser level of medical care. Eligible elderly with a high level of need for skilled medical care still would receive it in nursing homes.

Alternate, in-home, care includes such activities as chore services, like cleaning the house, preparing a meal, washing the dishes or doing some shopping. Other alternate care includes Meals-On-Wheels which is delivering a warm, nutritious, meal to the home of the Medicaid recipient. Another activity might be an adult day activities center where the elderly person could stay while their younger relatives with whom they live are at work. The alternate care proposals also include group living arrangements which would enable a group of elderly people to live together and share the costs of food, housing, janitorial services, perhaps a live-in attendant, and other costs.

"Neither the legislature nor DHR is anti-nursing home," Dr. Greif said. "For many medically helpless and handicapped people, nursing homes provide essential care. And DHR is proposing that persons now receiving nursing home care will be continued in the program."

Pointing out that in-home care is what most elderly persons want if they are able to function with some supportive alternative care services, Dr. Greif also noted dramatic differences in the relative costs of institutional and in-home care.

"It costs," Dr. Greif said, "an average of $518 per month per patient for Medicaid care in a nursing home. The average monthly cost of caring for a recipient in his own home is $134," Dr. Greif said, "because 24-hour nursing home care is not involved and may not be necessary."

During the last state fiscal year, Texas spent $395.6 million for 63,680 elderly persons for nursing home care. In the same period, 27,442 eligible elderly received alternate care costing $43.2 million, a rate four times less expensive than institutional care.

"Many of the residents in Texas nursing homes today could have remained at home if in-home services had been available to them," Dr. Greif said. "Yet," he pointed out, "they reside in 24-hour medical facilities."

The 65th Legislature took specific actions regarding older Texans when it created its Joint Committee on Long Term Care Alternatives. The committee took testimony in seven hearings across Texas. The common thread throughout all the testimony, according to the committee report, was that, given a choice, older people preferred to stay in their own homes as long as possible, rather than live in a nursing home or in some other institutional setting.

The 66th Legislature, in session this year, attached several riders to the Appropriations Bill requiring that the findings of the joint committee be carried out.

Proper Motorcycle Attire



Local Teacher Will Head Europe Student Travel Group

Kathy Hahn of Bandera, a teacher at Bandera High School, has been chosen by the American Institute for Foreign Study (AIFS) of Greenwich, Conn., to accompany a group of students to Europe. AIFS is the oldest and most experienced student travel organization; it has arranged foreign study programs for nearly 200,000 students and teachers since it was founded in 1964.

Group members of "Our European Heritage" spend two weeks visiting London, Amsterdam, Paris, the Swiss Alps, Florence and Rome while tracing the origins of American life and history in each area. The group will see the ways in which the art, architecture, politics and social structure of these European cities have affected the rich and diverse origins of our own society. This program is especially attractive because it offers such a broad view of Europe for students within a limited amount of time.

There are still places available in this group. For further information, students and parents may contact: Kathy Hahn, Rt. 2, Box 12, Bandera, TX 78003.

Wildflower Calendar Now Available

A wildflower poster calendar which lives long after the year is exhausted is now in its seventh edition and is growing in popularity each season.

The calendar's increasing popularity is a good thing for the originator—Carroll Abbott of Kerrville, the state's only fulltime wildflower seed and plant collector.

Sales of the calendars help fund Abbott's crusade to save the native plants of Texas by getting folks to grow wildflowers in their homescapes, in city and state parks and on school grounds.

The big calendar measures nearly two by three feet in full color and is bordered with 22 individual portraits of the most popular Texas wildflowers. A tranquil landscape with windmill and country cabin decorates the center.

The "Beautiful, Beautiful Texas" calendar never dies, Abbott said, because the individual portraits are useful later for framing and decoupage work. And the centerpiece often is laminated between plastic sheets for a place mat.

The calendar also serves as an educational tool. An accurate description is given for each plant, along with its botanical name. Many teachers use it as a classroom aid.

The calendar is available by mail for $3.90 each, which includes sales tax and postage, from Green Horizons, 500 Thompson, Kerrville, TX 78028.

Social Security Action Steps

There are at least five times when you will need to get in touch with your social security office in order to make sure you get the most out of your social security protection, according to Jules R. Gipson, branch manager of the Kerrville Social Security office.

Because in most cases social security coverage comes with the job and contributions are automatically deducted from paychecks, many people simply take social security for granted, Gipson said. They think of it as something for the future, with little to do with day-to-day living.

People forget that social security provides lifetime protection. It protects against two of the major threats to their families right now — disability or death of the breadwinner, Gipson said.

Gipson listed the five times for social security action as (1) when you need a social security card, (2) when someone in the family dies, (3) when you become disabled, (4) when you are ready to retire, and (5) when you have a question about social security.

Social security is for the future, but to get the most out of your protection you should be thinking about it today, Gipson said.

NSDAC Will Meet

The annual meeting of the Captain Francis Eppes Chapter, National Society Daughters of the American Colonists, will be held at the Butt-Holdsworth Memorial Library Room in Kerrville on Thursday, January 10, beginning at 2 p.m.

Members are urged to be present for the election of delegates and alternates to the state and general assembly. A program on the crafts of early America will be presented by Mrs. Frederick Schluter of Fredericksburg.

As a holiday gift from Mrs. Allie Blette of Bandera, Mrs. Nina Pierce of San Antonio and Mrs. Mary L. Loyd of Bandera will receive the Bandera Bulletin this coming year.

Mrs. Edgar Johnson of Lemon Grove, Cal., is the guest of Mrs. Allie Blette and other relatives here in Texas. Mrs. Blette visited in California and Mrs. Johnson, age 90, returned home with her for a visit.

Admitted To Peterson Hospital

Admitted to Sid Peterson Memorial Hospital in Kerrville this past week was Stuart L. James, Bandera, December 27.

Holiday guests in the home of Mr. and Mrs. George Fee were Mr. and Mrs. Buck Staudt of Houston and daughter, Sue Gabel of San Antonio, Mrs. Lanell Olsen of Denver, Colo., and Mr. and Mrs. Gene Fee and family.

Mr. and Mrs. Shannon Seale have ordered a year's subscription to The Bulletin for their daughter's family, the Gerald Kneupers, of San Antonio.

HAPPY BIRTHDAY, MRS. CLAYTON

As a birthday gift from Miss Mattie Tampke of Utopia, Mrs. Finis Clayton of Longview, Texas will receive The Bandera Bulletin this coming year. Happy birthday, Mrs. Clayton!

Monaco-Kelly



Mrs. Shirley Jean McCollom of Lakehills is pleased to announce the engagement of her daughter, Sharron Kay Kelly, to James David Monaco, son of Mr. and Mrs. David Albert Monaco of San Antonio. A November wedding is being planned.

NOTRE DAME
Continued from page 1.

reflects the uncertainty on this and other campuses over the latest policy-guideline statement involving Title IX, the Federal law prohibiting sex discrimination in education. That policy, defined nine days ago by Patricia Roberts Harris, the Secretary of Health, Education and Welfare, requires colleges to give athletic scholarships to men and women in proportion to their participation in intercollegiate sports.

Since 1972, when Notre Dame became coeducational, its undergraduate ratio of women to men has grown to almost one in four; there are 1,500 women in an undergraduate enrollment of about 6,800. The university operates intercollegiate programs in 11 sports for men and four for women: basketball, field hockey, tennis and fencing.

There has been speculation among women here that implementation of the grant-in-aid policy relating to Title IX ultimately could mean as many as 27 full scholarships for female athletes at Notre Dame. However, the consensus is that the change should be gradual.

Welcomed Development

Sharon Petro, the women's basketball coach, welcomes the development, but she says she does not want to see the programs in men's sports jeopardized.

"I'd also hate to see women's programs take on some of the bad pressure aspects of men's athletics," she said. "But scholarship aid doesn't mean you have to get into a situation of being paid to play."

Out on the court, amid occasional feminine shouts of "C'mon, you guys," players with blue shirts over green jerseys were attacking against a squad that wore yellow shirts inscribed with the word "Defense" and the blue imprint of two feet, complete with toes.

"I put the feet on," Coach Petro explained, "to remind them they should play defense with their feet, not their hands. When you rely on your hands, you tend to reach out and commit fouls."

As the offense moved toward the basket, where rival teams see gold lettering of "Go Irish Go" on the floor's blue border beneath the backboards, the coach called out, "Deny the pass, deny the pass. They're getting passes."

In 1977, the team's first season of varsity recognition, home games drew an average of about 50 fans; last season, the average was 200. Last Saturday, when the Irish forced scholarship-laden Michigan into overtime here before losing, 500 free-admission spectators were watching and cheering.

That is still a long way from the sell-out crowd (at $6.50 a ticket) the men's team, coached by Digger Phelps, has drawn for 31 consecutive home games. But Bob Scott, the assistant coach of the women's team, argues that sports programs cannot generate money unless money is put into them.

"It's kind of a Catch-22 situation," he said, "when somebody talks about not being able to spend money on women's athletics because they don't generate revenue. Look at Old Dominion. Their women's basketball team generates a lot of revenue."

Charles (Lefty) Smith, Notre Dame's hockey coach, sees things a little differently.

"This could have a far-reaching effect on any number of men's sports," he said, "and I think it's bad for women's sports too. For example, I wouldn't set up varsity programs for women in any additional sports if it means a lot of extra scholarship money."

Smith's hockey team gets 20 full scholarships over a four-year period. Men's basketball gets 13 every four years, and football receives 95 — the maximum allowed under grant-in-aid regulations. But sports such as men's fencing, in which the Irish have won the National Collegiate title two of the last three years, get no scholarship help. Neither does men's soccer, which has a smaller budget than women's field hockey.

"Football wouldn't get 95 scholarships," said Smith, "if it didn't put 59,075 fans at $11 a pop into that stadium for every home game."

Notre Dame's athletic director, Edward W. (Moose) Krause, the man in the middle, is being diplomatically cautious.

"We have no desire to discriminate against women," he said, "but we're not sure exactly what we're supposed to do to comply with the new Title IX interpretation. It's still a little confusing."

Krause pointed out that football revenue, which takes care of Notre Dame's entire intercollegiate and intramural sports program for men and women, operated on a yearly budget of $3 million. He said the university was considering adding volleyball, track and swimming to the list of varsity sports for women.

Time Ripe for Change

"We don't want to drop any men's sports just to give scholarships to women athletes," he said, "but we may be forced to do it."

Kelly Hicks and other members of the women's basketball team do not want to see any men's sports dropped, either, but they are strongly in favor of athletic scholarships for women.

"I personally think the change should be gradual," said Jane Politiski, a 5-11 center who has been drafted by the Houston Angels of the Women's Basketball League. "But it's high time something's happening in this area."

Miss Hicks also sees hope for the women's division of the Fighting Irish.

"Girls have tended to dream of being a college cheerleader," she said. "That's all right, I guess. But why shouldn't girls also be able to dream of playing for Notre Dame?"

Sabinal Canyon NEWS

Word was received here that Gus Benfer, age 76, passed away Tuesday, December 18, at a hospital in San Antonio. He was born in Waring and was a member of Laurel Heights United Methodist Church. He was a 50-year Mason of Utopia Lodge 784 A.F.&A.M.; and was a founder of Lions Club of San Antonio. Gus was married to Pearl M. Tampke ... and they lived in Utopia a number of years while he was employed at Pryor Boyce's garage. He is survived by his widow, Pearl; daughter, Mrs. Jim Hughbanks of San Antonio; son, E.L. Benfer of Kerrville; sister, Elberta Perry; brothers, Carlos Benfer and Ernest Benfer, all of San Antonio, and five grandchildren. Funeral services were conducted Thursday, December 20, at 2:30 p.m. in Mission Park Funeral Chapel North with Rev. Charles L. Giesler officiating. Memorials may be made to the American Cancer Society, Diabetes Society, or a charity of your choice. Interment followed in Mission Burial Park North.

Mr. and Mrs. Dick Swantner of Vanderpool and Corpus Christi recently returned from a Moroccan Triangle holiday. They first visited in Lisbon, Portugal, and Pasencia, Madrid and Granada, Spain before journeying on to Morocco. Then they toured Tangier, Casa Blanco, Marrakech, Fez and Rabat. ... in Torremolinos and Seville, Spain before returning home. Among those making the trip were Mr. and Mrs. M.S. Lichtenstein of San Antonio, Mrs. Robert M. Jackson, Mrs. Byron Vestal, Mrs. Madona Teller, Dick Cole, Mr. and Mrs. Gene Engelhardt, Mr. and Mrs. J.T. Mahoney, Mrs. Helen Willis, Mrs. Connie McCaughan, Mr. and Mrs. H.J. Annen, Mrs. S.T. Carpenter, Jr., and Mrs. Fred Latham of Corpus Christi.

Visitors of Nick, Carmen, and Douglas Schryver over the holidays were their son, Charles, and his wife, Elaine, of Houston.

Lecil and Ruby Howard had their three children and their families home for a big Christmas dinner. There were 16 in all with Hough and Erma Stockton and her sister, Lois Moffett, of Leakey visiting in the afternoon.

Hub and Lillie Thompson enjoyed having their children, Ray and LaVern Harp and Mike and Randy home for the Christmas holidays. Ray and Randy each killed a nice 8-point buck. One deer dressed out at 120 pounds.

Dick and Gloria Swantner of Corpus Christi are spending a week at their Arribella Ranch at Vanderpool. Their five children have been here during the holidays getting in some hunting.

Ardell and Peg Nelson of Galveston are spending several weeks at their Vanderpool ranch and Camp Wood ranch. They were joined at Christmas time by five of their seven children, Sharon, Debra, Yvonne, Marty and Harold Nelson. The three daughters are in college in Mississippi, Harold at Rice University in Houston, and Marty in high school in Galveston.

Mr. and Mrs. Jack Hawkins attended funeral services for her sister, Mrs. Velma Alva Toland, in Houston at Pecan Park Church of Christ Monday, December 24. Louie Nowlin officiated. Mrs. Toland passed away December 22. She was a Houston resident for 37 years, a former resident of Georgetown, Texas, a retired school teacher with Houston Christian Schools and a member of the Pecan Park Church of Christ. Survivors are a daughter, Mrs. Fran Goree of Houston; son, Wallace Toland of Spring; sister, Juanita Hawkins of Utopia; ... Williams of Conroe; eight grandchildren; five great-grandchildren; one niece and four nephews. Interment followed in Forest Park Lawndale Cemetery.

CARD OF THANKS

Mrs. Nita Hawkins wishes to express her appreciation and thanks to their many friends here who offered words of condolence, sent food, cards, flowers, and donations. They will long be remembered. 26-1tc

Mr. and Mrs. Johnnie Thompson of San Antonio came to the ranch Thursday for a few days, stating they had a very nice Christmas eve dinner with their daughter, Reva and Dugie Mobley, and their family and Christmas day dinner with another daughter and family, Mr. and Mrs. George Bowers in Austin.

Mr. and Mrs. Charles M. Foster, Carol and Charles, Jr., of Seguin were weekend visitors of his father and step-mother, Mr. and Mrs. Hoyt Foster. Christmas day visitors were Hoyt's daughter, Darlene, her husband, Billy, Joe and Tawna of San Antonio. Doris' son, Rick, of Houston was also a visitor.

Curley Thompson spent the holiday week with his daughter and husband, Gene and Betty Jo Yeager of Fourney.

Mr. and Mrs. Bill Cornelius spent the Christmas holidays with their daughter and husband, Kay and George Shelton and Christene of Austin.

Mr. and Mrs. Jack Hawkins enjoyed Christmas dinner with Pat Hawkins and family in Cibolo.

I would like to correct an item in the December 20 paper. It should have read the Stuart Habys attended their son's David's, graduation exercises at La Mar Tech in Beaumont.

Mr. and Mrs. Lon Thompson enjoyed Christmas dinner with their son, Gary, and family of Poteet.

Ernen Haby of Wharton and Ernen, Jr., of Texas A&M spent the weekend with Lecil and Ruby Howard.

Dinner guests in the ranch home of Mr. and Mrs. Les Short ... were Mrs. Bill Short and children, Les, Clare Jo, Jake, Susie Short Batman and son, Hunter, Mr. and Mrs. Joe H. Short and children, Cindy and Joe Brad, and Ricky Anderson of Bandera, and Mr. and Nrs. Bob Davenport of Comfort.

Harvey Cole of Beaumont and his cousin, Howard W. Lewis, of Nederland, came in Wednesday to Cole's ranch up Brushy Creek to get in some hunting.

I received a letter from Edgar Loyd, Jr. of Lancaster, Calif., wishing to get information on his great-great-grandparents, George and Fannie McCoy. They are buried in the Vanderpool Cemetery but no dates appear on the headstones. Anyone having information on their birth and death dates, please contact this correspondent or Edgar Loyd, Jr., 45455 12th St. W., Lancaster, Calif. 93534.

Cliff and Dorothy Rosenblum of Rosenburg were Christmas day and Wednesday visitors of ... Ivy. Their son, Cliff, Jr., of Rosenburg came in Friday to visit his grandparents. Another daughter, Edna McFadden, and husband and two children, Ruth and Richard, came in Saturday, visiting until Christmas day.

We received 1½ inches of rain this week, with a cool norther blowing in Friday night, clearing away the clouds.

Additional guests of Dick and Gloria Swantner over the weekend are his brother and wife, Bob and Colleen, and their sons, Bob, Jr., and wife and Richard and wife and a daughter of Corpus Christi and Taft.

Armond W. Greebon

Funeral services for Armond Wallace Greebon, 56, of Medina, who died Wednesday, December 26, in a San Antonio hospital, were held Saturday, December 29, in the First Baptist Church in Medina. Rev. Bill Moseley, pastor, officiated. Mr. Greebon was laid to rest in Oak Rest Cemetery under the direction of Grimes-Plummer Funeral Chapels.

Mr. Greebon, who was born in Medina September 19, 1923, was a maintenance foreman and a veteran of World War II.

He is survived by his mother, Mrs. Perle Greebon of Medina; a brother, Kenneth Greebon of San Antonio; three sons, Dusty Greebon of Pearsall, Michael L. Greebon of Medina and Jimmy D. Greebon of Austin; a daughter, Melinda Greebon of Austin and four grandchildren.

Many Bandera County friends offer sympathy to his loved ones.

Mrs. Zella Schumacher

Friends here offer sympathy to Mrs. Leonard Hyde at the death of her sister, Mrs. Zella Schumacher, age 81, of Hunt. Mrs. Schumacher died Wednesday, December 26. She was born August 2, 1898, in Hunt and had lived there all her life.

Funeral services were held Friday, December 28, at 3 p.m. from Grimes-Plummer Funeral Chapel in Kerrville with Rev. Ray Vallance officiating. She was laid to rest in the Nichols Cemetery.

Survivors include her husband, H.C. Schumacher, Sr.; a son, Houston Schumacher, Jr., of Ingram; sister, Mrs. Leonard Hyde of Bandera; a granddaughter, Penny Burgess and a great-granddaughter, Christie Burgess of Ingram.

Madrona Garden Club Will Meet Jan. 11

January promises to be a busy month for Madrona Garden Club members. Their first meeting of the year will be held Wednesday, January 11, at 2 p.m. in the Community Room of the First State Bank.

Mrs. G.M. Merritt will serve as program chairman. On the afternoon's agenda will be "Operation of Bandera County EMS" by Martin Smith. Mrs. J.W. Edwards will present a talk on "Iris Propagation," Mrs. A.B. Lewis will give a five-minute review from the Lone Star Gardener and Mrs. P.R. Freeman will give a five-minute review from the National Gardener.

Hostesses for the occasion will be Mrs. H.L. Bruce, Mrs. W.P. Jordan and Mrs. John Hammonds.

On January 19 club members will observe Arbor Day.

Fine Arts Club Will Meet January 8

"June in January," theme for the Fine Arts Club, will be presented by guest artist Rita Ann Harmon Tuesday, January 8, starting at 2 p.m. at the Bandera Electric Cooperative auditorium. She will present a program on sculpture, lecture and display.

Billy Morris will present piano selections.

Mrs. James Brady will serve as leader for the day's program.

Mrs. Rhea Mansfield, hostess chairman, will be assisted by Mesdames John Langford, J.W. Fulbright, Taylor Wootton, Harold White, M.H. Jones, George E. Harrison, O.H. Welborn, John Harrell, R.E. Lawler, W.W. Cardwell and Allie O. Thallman.

Holiday Guests At Smith Home

Following Sunday evening services at the Bandera Church of Christ, Mr. and Mrs. Martin Smith and daughters, Debbie, Joy and Penny, entertained with a holiday party. Guests enjoyed games and a buffet supper.

Present to enjoy the affair were Mr. and Mrs. Buddy Bills and Tommy of Stephenville, Mr. and Mrs. Horace Hines and grandson, Dr. and Mrs. Paul Boren, Mr. and Mrs. H.H. Hamrick, Mr. and Mrs. J. Marvin Hunter, Jr., Mrs. John V. Saul, Marvin Hay, Mr. and Mrs. Bub Keese and daughter, Kim, Mrs. Freda Moseley, Jack Holloway, Mr. and Mrs. Curtis Rucker, Mrs. Bess Wright, Mr. and Mrs. Johnny Johnson and son, John, Christy Robinson, of Bandera; Mrs. Lillian Samm of San Antonio, Mr. and Mrs. H.H. Hamrick and family of Mesquite.

Mrs. Howard Denson's holiday guests were Mrs. Bobby Jean Kriger and daughters, Robin, Connie and Sheri, Mr. and Mrs. Mike Williams and son, Joshua, of Alvin; JoNell Cox of Bandera, Mr. and Mrs. Oscar Schmidt of Kerrville and Mrs. Gladys Blackwell of Bandera.

Mr. and Mrs. Scooter Fries had as holiday guests Jack Jones, Jane Jones, David Dauber, Jim Garrett, Billy Castle, Bitsy Waits, Carl Bierschwale, Mr. and Mrs. Bill Lane, Doc Faris and Connie, Troy and Gary Fries and Early Deane. The group enjoyed an old-fashioned pig-barbecue with all the trimmings.

Guests in the home of Mrs. Cleofus Dugosh Thursday evening were Mr. and Mrs. Butch Richards and children of Louisiana and Mrs. Avis Lane of San Angelo.

...ERS SUPPLY
...8—6 ★ SATURDAY 8—1
FEED
PROTEIN BLOCKS
SUPPLEMENTS
...bes $4.00
...ke $6.25
Tires
...CKS TIRES
...731 ★ Billy Jennings, Owner

TERMITES ROACHES
SILVER FISH, RATS AND MICE, ANTS
TICKS, FLEAS, SCORPIONS, SPIDERS
MOTHS AND OTHER PESTS
LESTER HUMPHREY
Call Kerrville Collect for Service 257-3374

'VALUE VILLAGE'
MEXICO IMPORTS
• WROUGHT IRON • POTTERY •
• MACRAME • PICTURES • SOMBREROS •
• HORNS • CHESS SETS • BIRD CAGES •
• CLOTHING • FURNITURE • ETC. •
3 MILES NORTH OF BANDERA ON HWY 173
If not open See Bob or Monteene
At Bob's Exxon Station in Bandera
OR CALL 796-8828

TOGETHER WE CAN!

HELP YOU BUILD YOUR OWN RETIREMENT FUND AND REDUCE YOUR INCOME TAX AT THE SAME TIME.

SOCIAL SECURITY is a good beginning but it does not provide adequate retirement income.

An INDIVIDUAL RETIREMENT ACCOUNT can provide a personal tax shelter because you pay no taxes on principal or interest until you receive it as a retirement benefit. When you retire you will probably be in a lower tax bracket and will likely have other exemptions as well. You may end up paying little or no income tax on your retirement benefits.

You can contribute 15% of your compensation or earned income up to a maximum of $1500. dollars per year or $1750. dollars if your spouse does not work for pay. This amount may be deducted on your personal income tax return.

Come in, write or phone for details. We will be glad to help you plan for a comfortable retirement for you and your spouse.



FSLIC
HOME OFFICE HONDO, TEXAS
SUPPORTING AMERICAN FREE ENTERPRISE
EQUAL HOUSING LENDER

Microfilm Center, Inc.
Dallas, Texas 75235

(USPS 040-980)

Bandera Co. Jr. Livestock Show & Sale, Thurs.-Sat.

The 44th annual Bandera County Junior Livestock Show and Sale begins today at Mansfield Park (Rec. Center) and continues through Saturday. The schedule of events for the three days is as follows:

January 10

1:00 p.m. - All animals start arriving. All animals must have a health check before they can be unloaded.

5:00 p.m. - All animals and Farm Mechanics Projects must be in place.

January 11

8:00 a.m. - Judging of Fat Barrows

9:00 a.m. - Judging of Beef Cattle

9:00 a.m. - Judging of Broilers and Rabbits followed by Turkeys ... Judging of Registered Sheep; Judging of Commercial Sheep; Judging of Angora Goats.

1:00 p.m. - Judging of Market Lambs

3:00 p.m. - Judging of Farm Mechanics Projects

January 12

8:... - Baked Products arrive

9:00 a.m. - Judging of Baked Products

10:30 a.m. - Auction of Baked Goods

1:00 p.m. - Awards

1:30 p.m. - Livestock Auction

This county-wide event involves school-aged children who are members of 4-H, F.F.A. or F.H.A. They will be exhibiting animals such as sheep, goats, cattle, swine, poultry and rabbits. In the bake show, entries will include varieties of cookies, pies, breads and cakes. The third division includes a display of farm mechanics projects.

In each of these groups, exhibitors will be competing for trophies, ribbons and prize money which will be given in each class as well as to the grand champions.

Many ... also working hard to make the show a success. They include parents, teachers, youth leaders, ranchers and others who are interested in promoting worthwhile projects for Bandera County's youth.

Officers this year include Thomas H. (Bub) Keese, superintendent; Harvey Faris, assistant superintendent; Kathy Stevens, treasurer and finance chairman; Homer Stevens, Jr., assistant finance chairman; Werner M. Lindig, secretary; and Nancy Stein, assistant secretary and bookkeeper.

Animal division superintendents are ... breeding sheep and goats; ... Vander Zee, breeding milk goats; Zane Everett, beef cattle and dairy cattle; Raymond Batto, Jr., swine; Thomas ..., poultry and rabbits. Margie Keese is superintendent of the bake show and ... is superintendent of the farm mechanics projects show.

Exhibitors also compete for special awards — the Larry Bausch Memorial Award, the courtesy award and the junior and senior showmanship awards.

If you are new in the county, a special invitation is extended to you to come out to watch the judging Friday and the auctions Saturday — 10:30 a.m. for the bake sale and 1:30 p.m. for the livestock.

The Bandera Bulletin

VOLUME 35, NUMBER 27 — BANDERA, BANDERA COUNTY, TEXAS 78003 — THURSDAY, JANUARY 10, 1980 — 20 CENTS PER COPY

Decision Reached On Medina Lake Dispute

On January 2, 1980, District Judge Robert R. Barton rendered a verdict in an important law suit tried in Bandera County between Bexar-Medina-Atascosa County Water Improvement District No. 1 and Bandera County land owner George Wallace. The judgment was rendered denying the water district all relief sought against Wallace.

The water district had alleged that Wallace was violating the district's rules by installing a septic tank below the 1084 line at Medina Lake, and alleged that the district owned the land. Wallace disputed this and countered that the district rules were invalid and that the district did not own the land.

The court ruled that the water district's purported deed to the lake bed was void because of an inadequate description. The court further held that the water district is prohibited from filing any law suits in an attempt to enforce rules and regulations outside their territorial limits of it's water district, which is located entirely in Bexar, Medina and Atascosa counties. This ruling prohibits the water district from enforcing any rules in Bandera County wherein most of Medina Lake lies.

Bandera attorneys Robert E. Wehmeyer and Sam L. Darden represented Wallace in the law suit and they stated that this decision will affect literally thousands of tracts of land surrounding Medina Lake which are valued in the millions of dollars.

Should the decision stand, it will mean that land owners around the lake will be protected against any further law suits by the water district.

Reported

Earlier Time Set For Bake Sale

The auction of baked goods at the Bandera County Junior Livestock Show and Sale will be held earlier this year than in the past. The starting time this year has been set for 10:30 a.m. Saturday.

The bake sale always proves to be a crowd-pleaser, offering tasty foods awaiting your bid.

Want Donors & Buyers

If you have not been contacted yet to make a contribution to the Bandera County Junior Livestock Show now in progress, you may send your tax-deductible donation to Mr. or Mrs. Homer Stevens, Jr., or, better yet, come to the auctions to show your support of this worthy project by being a buyer.

The bake-sale auction starts at 10:30 a.m. and the livestock auction starts at 1:30 p.m. on Saturday, January 12.

Construction Begins On Merrick Building



Preparation for construction of the new John Merrick Educational Building is pictured here. Personnel and equipment from John Teich Construction Co. are shown preparing the site for laying the foundation. Work started on the project in December when two temporary buildings which had been located at this spot on the Junior High School campus were moved to the Elementary School campus.

Cowboy Capitol Trail Ride Ready To Go

The 11th annual Cowboy Capitol Trail Ride will head for the San Antonio Livestock Show and Rodeo soon. The trail ride will leave Bandera on Tuesday, February 5, according to Trail Boss Frank R. Anderwald.

A warm-up ride and meeting has been set for Saturday, January 26, at Twin Elm Ranch. The ride will start at 2 p.m., followed by supper and the annual meeting at 5 p.m.

Membership applications are in the mail to former members, and anyone interested in joining the ride may obtain application forms from the Chamber of Commerce office or from Frank R. Anderwald, Latto Martinez, San Geronimo and Jennings Store in Pipe Creek.

The Cowboy Capitol Ride promotes the San Antonio Stock Show and Rodeo and strives to bring favorable recognition to Bandera, "The Cowboy Capitol of The World." Come join in the fun, ride with the Cowboy Capitol Trail.

Dove Season Is Jan. 5-13

Game Warden Carlton Becker advises that the winter portion of split dove season started January 5 and continues through January 13. Bag limit is ten birds per day per person.

Becker also advises that anyone participating in the taking the pelt of a fur bearing animal is required to have a trapper's license. Licenses may be purchased at the Western Auto Store.

Hill Country Has New Plumbing Service

Something new in plumbing and sewer cleaning service is being offered to the hill country by Castle Plumbing Co. Mobile units are equipped with tools and parts to give complete service to the entire area.

Ben Harper, president of the new company, is experienced in all phases of the services being offered, having served for five years as supervisor with a large plumbing firm based in Houston.

For additional information, check the Castle Plumbing Co. ad on page 3 of this issue.

Pedestrian Injured

Mrs. Ethel Ferguson, 84, was injured when she stepped into the street and was struck by a passing motorist. The mishap occurred at the intersection of 13th and Oak Streets in Bandera Monday afternoon.

Mrs. Ferguson received injuries to the head and arm.

Bandera County EMS rushed her to Sid Peterson Hospital for treatment and she is hospitalized there.

Harold Jenkins, who was driving the pickup which struck Mrs. Ferguson, was determined not to be at fault.

Band Clinic & Concert Will Be Friday

The All-Region bands from Region XI will meet at Bandera High School Friday, January 11, for a clinic and concert. The symphonic and concert bands are made up of the top 160 band students from 18 schools in Music-Region XI.

The director of the symphonic band will be Lee Boyd Montgomery, Jr., director of bands at Westlake High School in Austin. The director of the concert band will be Paula Crider, director of bands at Crockett High School in Austin. Both directors have outstanding band programs and are extremely active as adjudicators and clinicians.

The students will rehearse Friday beginning at 8:30 a.m. and will conclude the day's activities with a concert beginning at 7 p.m. in the Bandera High School auditorium.

The public is invited to attend the concert of these two outstanding musical groups.

Car & Pickup Collide

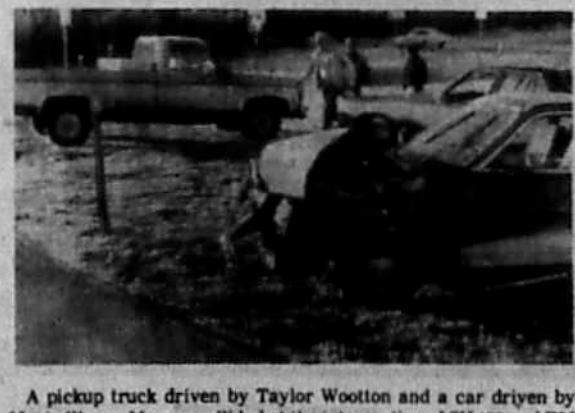

A pickup truck driven by Taylor Wootton and a car driven by Monte Wayne Meyers collided at the intersection of SH 173 and FM 1077 (Dixie Dude Road) Friday at approximately 8 a.m. Wootton was driving east on FM 1077 and Meyers was driving south on SH 173 at the time of the accident. No one was injured. Damage to the car was extensive, while the pickup had little or no damage. Wootton said that the early morning sun blinded him and he did not see the car approaching. He was cited for failure to yield right-of-way.

Free Clinic Will Be Held Tuesday

A free immunization clinic will be held on Tuesday, January 15, from 1-3 p.m. at the school nurse's office at the Junior High School building. This clinic is for pre-school children ages 2 months to 6 years. Please bring shot records to the clinic.

Una clinica gratis para preescolares (2mesas-6 anos) se efectura en la oficina de la escuela secundaria de Bandera el Martes, 15 de Enero de las 1-3 p.m. Favor de traer el registro de injecciones o vacunas de su nino.

Horticulture Field Day Is Tues., Jan. 15

A Horticulture Field Day has been scheduled for Tuesday, January 15, starting at 1:30 p.m. at the Joe King orchard. Anyone who needs help to find the orchard can meet at the County Extension office at 1 p.m. to travel together to the orchard.

Dr. Loy Shreve, Extension Horticulture Specialist, and Dr. J.W. Stewart, Extension Entomologist, from Uvalde will present the program which will include pruning pecan and fruit trees, and insect and disease control. A large pecan tree will be pruned in Bandera at Doc D'Spain's place. The varieties adapted to this area will also be given.

Now is the time to spray with dormant oil on all the fruit and pecan trees. Fruit tree planting is also at hand. This is the time to get this information.

Reported

Cubs Take BAT Course

Frank Beschle, local EMT and Red Cross instructor, recently presented a First Aid Course to 27 local Cub Scouts. This course, called BAT, Basic Aid Training, is designed for 8 to 10 year olds. Discussions and practical application covered bleeding and pressure points, splints, cleanliness, snake bites, etc.

A big Cub Scout "thank you" to Mr. Beschle for giving of his time and expertise to our Cubs. They not only learned a lot but enjoyed it, too.

Boys taking advantage of the course were Pete Fernandez, Troy Stevens, Lee Brown, Milton Holmes, Mark Evans, Will Evans, Brian Alanis, David Shackelford, Jason Sisler, Walter Stricker, Jr., Simon Subiries, Chris York, Neal Graves, David Ross, Scott Post, Tobey Sandidge, Richard Flach, Casey Trenkelbach, Robbie Mikel, Tony LeStourgeon, Ricky Martin, Mike Miller, Scott Anderwald, Frank Montague, John Scott, Steve Morgan, and Mike Pratt.

Reported

Notaries, Take Notice

The passage of Proposition No. 1 in the November 6, 1979 Constitutional Amendment Election will bring some changes in the laws governing Notaries Public in Texas. These changes went into effect January 1, 1980. Under the new law:

1. Application for Appointment will be made with the Secretary of State rather than the County Clerk.

2. The term of appointment will be increased from two to four years.

3. Appointments made by the Secretary of State after January 1, 1980 will be statewide.

4. The applicant must still be at least 18 years old, a U.S. citizen, and not have been convicted of a crime involving moral turpitude.

5. The requirement of residence in a particular county or the maintenance of a principal place of business or employment in a particular county will be eliminated.

6. Re-appointment will no longer be automatic. The Secretary of State will notify all Notaries Public within ninety (90) days prior to their expiration, but an application for appointment will still be required.

7. The Four Dollar ($4.00) fee for qualification, the Four Dollar ($4.00) commission fee, and the bond and oath of office will be sent to the Secretary of State.

8. Personal bonds will no longer be accepted, but the bond of Two Thousand Five Hundred Dollars ($2,500) will still be required.

9. Any changes of address must still be reported to the Secretary of State within ten (10) days.

10. Each Notary Public shall maintain a seal of office engraved in the center with a star of five points, and the words, "NOTARY PUBLIC, STATE OF TEXAS," around the margin.

NOTE: Any Notary Public who is not an attorney and who advertises his services as a Notary Public in a language other than English, shall include a notice, in English and the other language, that the person is not an Attorney. Also, the notice shall include the fees that a Notary Public may charge and the following statement:

"I am not an attorney licensed to practice law in Texas and may not give legal advise nor accept fees for legal advice."

The literal translation of the term "Notary Public" into Spanish (Notario Publico) is prohibited. Failure to comply with these two provisions constitutes a deceptive trade practice and could lead to the revocation of the offending Notary's commission.

Stricker Was Winner

Walter Stricker, Jr., was the happy winner of a trip for himself and his father to see the Dallas Cowboys play the New York Giants at Texas Stadium in Irving.

Walter won by selling the largest number of "buck tickets" to the Boy Scout Country Fair of any Scout in the Hill District.

They report having a very enjoyable trip.



Walter Stricker, Jr.

Baptist Revival Begins Jan 20

Dr. David Ray of Abilene, Tex., will be the evangelist for revival services at First Baptist Church of Bandera January 20-23. Dr. Ray has served several years in the pastorate before entering full time evangelism. His last pastorage was First Baptist Church, Lubbock, one of the largest in the state.

Dr. Ray was graduated from Wylie High School in Abilene. He received a bachelor of business administration degree from Hardin-Simmons University in 1954 and the doctor of divinity degree in 1961. He received his master of divinity degree from Southwestern Baptist Theological Seminary in Ft. Worth in 1961 and the doctor of theology degree in 1976.



Dr. David Ray

Prior to his pastorates, he has served in ranching, real estate and insurance sales. He served as assistant vice president for development at Hardin-Simmons University from 1974-79. He has also served on the board of trustees at Wayland Baptist College.

Dr. Ray is in constant demand as a speaker in churches, evangelism conferences, assemblies, camp meetings, civic clubs and schools.

The public is invited to hear Dr. Ray at 7:30 p.m. each evening and at the morning worship hour January 20-23. The church will have a covered dish lunch following the morning service on the 20th. Sunday night will be special guest night; Monday will be youth night with a free pizza supper at 6:30 p.m.; Tuesday night will be children's night and Wednesday is family night.

...le's STORE ...A TEXAS

...HANTS ★ Ph. 796-4393

JANUARY FOOD SPECIALS

SPECIALS Good Thursday, January 10th
Through Wednesday, January 16th

Store Hours: Mon. Thru Sat. 8 a.m. To 8 p.m.
Sun. 9 a.m. To 5 p.m.

Official USDA Food Stamp Coupons Gladly Accepted

We Reserve the Right to Limit Quantities

Cocoa Mix Carnation Hot 12 Envelopes 1 oz. $1.39

WINE Blue Danube German White 26 oz. $2.89

Coffee Folgers All Grinds Lb. $2.99

Towels Jumbo Fame Paper 39¢

Heinz Keg O
CATSUP ....32 Oz.... 99¢

Pioneer
FLOUR ....25 Lbs.... $3.49

Hormel Ham, Turkey, Chicken
TENDER CHUNKS ....6¾ Oz.... 99¢

Swifts
SOUP STARTER ....6.3 Oz.... $1.09

Kounty Kist
CORN ....12 Oz.... 29¢

Pioneer
BISCUIT MIX ....2 Lb.... 99¢

Kraft Dinner
MACARONI ....7¼ Oz.... 29¢

Miller, Cans, Hot Only
BEER ....6 Pak.... $1.69

Lou Ana Premium
VEGETABLE OIL ....Quart.... $1.49

•MEATS•

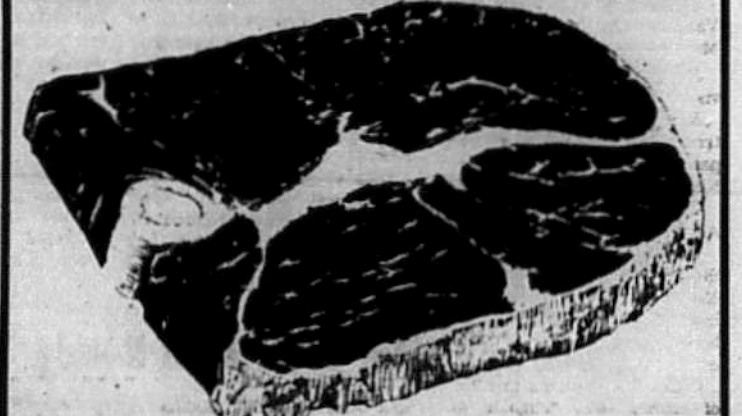

ROUND STEAK ....U.S. Good Lb.... $1.99
RIB STEAK ....U.S. Good Lb.... $2.19
T-BONE STEAK ....U.S. Good Lb.... $2.69
RUMP ROAST ....U.S. Good Lb.... $1.79
ROAST ....U.S. Good Pikes Peak Boneless Lb.... $1.89
CHUCK ROAST ....U.S. Good Lb.... $1.29
BEEF RIBS ....U.S. Good Lean & Meaty Lb.... 99¢



Bacon Roegelein's Sliced $1.33

...ue ...Facial ...t. ...9¢

Detergent Giant Sun 99¢

Bath Soap Caress 47¢

Cleaner Dow Bathroom 17 oz. $1.13

...s Dry Goods ...Sale

...ts ...ice

Shoe Sale

Many Racks Of **Sportwear**

Eggs Flying D Doz. Large Grade A 69¢

•PRODUCE•
POTATOES 8 Lb. Bg. 89¢
BROCCOLI ...Lb.... 59¢
LETTUCE ....3 Heads.... $1

DRUG SPECIALS

Vicks
NYQUIL ....6 Oz. $1.99
Luden, Cherry-Menthol
COUGH DROPS ....18¢

TPA MEMBER 1980 TEXAS PRESS ASSOCIATION

The Bandera Bulletin
P. O. BOX 666 — BANDERA, TEXAS 78003 PHONE: 796-3718

PUBLISHED ON THURSDAY

Entered as second class matter August 3, 1956, at the Post Office in Bandera, Texas 78003, by Act of Congress on March 3, 1878.

HUNTER PUBLISHING CO., INC.
P. O. BOX 666, BANDERA, TEXAS 78003
Marvin Hay, publisher — Mrs. John V. Saul, editor

Annual Subscription Rates $7.50 locally (up to 150 mile radius) Other in State, $8.50 — Out of State, $9.50

Office of Publication:
BULLETIN BUILDING, 1302 MAIN ST., BANDERA

Notices of church entertainments, bazaars, concerts, etc., where a charge of admission is made, lengthy programs, cards of thanks, resolutions of respect, and all other matter not news, will be charged for at regular rates.



Clarence Allen celebrated his 85th birthday last Friday with a pretty cake and gifts.

Purple Hills Tidings

Rev. and Mrs. David Doerfler and little daughter, Ashley, came Sunday afternoon laden with beautiful potted poinsettias for us. Rev. Doerfler spoke at our Sunday service and his wife played the piano for the hymns. We thank Grace Lutheran Church for remembering us with the poinsettias. Those who registered for the service were Rev. and Mrs. David Doerfler and Ashley, Mrs. Nora Thallman, and Mr. and Mrs. H.H.Hamrick.

Mr. and Mrs. Les Short of Vanderpool visited her mother, Mrs. Susie Hunter, last Friday.

Joe Greene of San Antonio visited friends last week.

Judy Pue came Friday afternoon for her weekly domino game with Alice Mellis, Amelia Edge and Dannie Robinson.

Gladys Huseby visited with Alice Mellis last week.

We have two new residents — Stella Robison and Mike Moravietz joined our family the last week in December. We hope they enjoy their stay with us.

Cookie Standard, our director of nursing, was delighted to have all her children home for Christmas.

Maggie Causey had a nice Christmas with her brother and family, Mr. and Mrs. Willis Causey.

Mada Wedgworth, activities director, had her son and family, Mr. and Mrs. Calvin Ray Wedgworth and sons of McAllen, visiting several days after Christmas.

Mrs. Ava Parker visited her mother, Mrs. Lura Walters. Also visiting Mrs. Walters were her grandson and great-grandsons, Mr. and Mrs. James Parker and sons of Hubbard, Neb.

Jeannie Nietenhoefer of Dunlay visited with Hal Greer.

Mrs. Marge Keegan, nurse's aide, enjoyed having her sons and their families visiting after Christmas. Visiting were Mr. and Mrs. Phillip Keegan and children from Belvidere, Ill., Mr. and Mrs. Wm. Keegan, Jr., from Corpus Christi, and Roger Keegan from Jonesboro, Ark. Marge and her husband, Bill, and three sons recently moved here from Illinois.

Henry Erfurt enjoyed Christmas with Mrs. Erfurt at the home of their son, Mr. and Mrs. Robert Erfurt, Carol and Robert, Jr.

Billie Bowman, Nancy Griffin and daughter, Jenny, visited with Mrs. Zumwalt.

Mr. and Mrs. Abram Oranday announce the arrival of a new granddaughter.

Eva Jean Keese of Medina visited Alice Mellis with gifts of some of her own baked goodies.

Mrs. Gertrude Krannick enjoyed Saturday afternoon with her son and wife, Mr. and Mrs. Ervin Krannick.

Fritz Cullom of Center Point visited his mother, Lois Collum.

Mrs. Mary Mazurek returned Wednesday after spending Christmas with her family at the home of Mr. and Mrs. I.C. Mazurek at Buchanan.

Jewell Crouell's guests last week were Fait Crouell, George and Laurie Vaughn and Austin Bynum.

Mr. and Mrs. Ralph Smith came to take her father and mother, Mr. and Mrs. Alfred Smith, for a ride.

Mrs. Billie Crowell visited with friends Saturday afternoon.

Heather and Heath Hamrick from Mesquite visited Wednesday. They are the grandchildren of Mr. and Mrs. H.H. Hamrick.

Orville and Dorothy Wier of Medina and Neil Keiser of Helotes visited Mrs. Mamie Wier and Mrs. Stella Robison.

Mrs. Jollie of Devine, Wilfred Anderwald and Retha Anderwald were the guests of Hazel Anderwald last week.

Mrs. Annie Loflin's guests last week were Mr. and Mrs. Allen Heiser and Mr. and Mrs. Robert Clark.

Mr. and Mrs. James Way have returned home after a visit to Hunnington, Tenn., for the wedding of their youngest son, Johnny Way, who was married to Miss Cindy Blow of that city. The wedding was performed by another son of Mr. and Mrs. Way, Rev. David Way. Mrs. James Way is one of our good cooks. We welcome her home.

Gertrude Werner's guests the last week in December were Mrs. Ann Neal, Mrs. Alma Bradshaw, Mrs. Alyne Woolven, Bill Harmer, Rev. and Mrs. Herman Murph, Traci Shed and Laura Hoppe from San Antonio.

Jack Vanderveer and his grandson, Eric Nash, of San Antonio visited their mother and grandmother, Mrs. Mary Vanderveer.

Master Eric Rodriguez, age 6 months, was the guest of Mrs. Lillian Bush last week and she said he stole her heart.

Mr. and Mrs. Gregg Wilfong from San Antonio visited Dannie Robinson Sunday afternoon. Mrs. Leon Irwin, Dannie's daughter, and Mrs. Robin Winwright, her niece, also visited.

Frank Anderwald's guests last week were Jackie and Sharon Sloan, Phil Hevenor and friend, Andy Doepping, Gene Carr, Mr. and Mrs. Fletcher Holland, Mrs. Ed Mauldin and daughter, Darthula, and Mrs. Evelyn Carabin.

Mrs. Bill Allen of Medina visited her mother, Cynthia Mayberry, with more Christmas Monday.

Dr. Ernest Mayfield and son, Mark, of San Antonio visited with Mrs. Alice Mellis, who was his grandmother's, Mrs. Mattie Mayfield's, roommate. They also visited Clarence Allen, Donna Mayfield, Cynthia Mayberry and other friends. We were all pleased to see him and are proud of him.

Vivian and Warren Feldman visited her mother, Dannie Robinson.

Bunny and Sammy Brooks of Johnson City visited Letha Hunt.

Florence Swanson visited Alice Mellis, Maggie Burns, and Sophia Krueger.

Dannie Robinson was sent to Kerrville last week for tests. We hope she will be home soon.

Mary Frances Heinen spent Saturday afternoon at home.

Mr. and Mrs. Lynden Wheeler visited Donna Mayfield and other friends last Wednesday.

John Miller enjoyed a belated birthday dinner Saturday when his granddaughter, Anna Faye Bausch, who was celebrating her birthday, picked him up and they had dinner in town. Mr. Miller was sick and couldn't go out on his birthday Dec. 5. Others in the group were his daughter and husband, Mr. and Mrs. George Vincent went for a ride and picnic lunch.

Mr. and Mrs. Alvin Allen of Port Arthur and Linnie Beth Arquette of San Antonio visited C.C. Allen and Donna Mayfield.

Mrs. Allie Allsup of Medina came Saturday for a visit with ... cousin.

Mr. and Mrs. Jack Crawford of Houston and Bertha Allen of Medina visited their mother, Cynthia Mayberry, last Saturday.

Max Fullbright brought some nice quilt scraps.

Jack Hunt visited his mother, Letha Hunt.

The newly-organized Residents Council met Monday morning. Frank Anderwald is president; Alice Mellis, vice president; and Dannie Robinson, secretary.

Mrs. Gertrude Werner's guests this past week were Mr. and Mrs. Alfred Woolven of Schertz, Rev. and Mrs. Herman Murph, Mrs. Jack Kinberger and Bill Harmer.

Mr. and Mrs. Arthur Pickens visited their mothers, Mrs. Louise Pickens and Mrs. Emma Joiner, last weekend.

Mrs. Dottie Leslie and daughter, Pattie, and son Alfred, of San Antonio visited their mother and grandmother, Mrs. Lillian Bush, last Friday.

Mrs. Mildred Langford Colten of Victoria came last week to visit her mother, Mrs. Grace Dorow.

Mike Moravietz's guests last week were his wife, Wanda, who has just returned from the hospital in Hondo, Tom Grant of Tarpley, Joe Greene of San Antonio, Dick Hobenberger of Tarpley, Mr. and Mrs. Joe Kalka and Mrs. Minnie Adams.

Mrs. Rob Cox's guests last week were Mrs. Nora Thallman and Elfrabeth James.

Mary Mazurek enjoyed visiting her son and wife, Mr. and Mrs. Tony Mazurek, and her daughter, Mrs. Cox this past weekend.

Jack Vanderveer visited his mother, Mary Vanderveer.

Grant Named To Dean's List

Seaward Grant, son of Mr. and Mrs. Ted Grant of Bandera, was one of ... Henderson County Junior College students who ... named to the Dean's List for the fall semester. Seventy-two of these were also named to the President's Honor Roll, according to Dr. Bill Campion, HCJC president, and Neal Lawson, vice president for instruction.

Students ... eligible for the Dean's List who carry a minimum of 15 semester hours, who make no failing grades and who secure at least 3.5 grade points per semester hour out of a possible 4.0. Those students ... 4.0 grade point average are also named to the President's Honor Roll.

Henderson County Junior College is located in Athens, TX.

Mrs. Isabel Stokes returned home this past week from several weeks stay in a San Antonio hospital, where she underwent surgery. She is getting along well at this writing.

DR. J. F. HARRISON
CHIROPRACTOR
OFFICE HOURS 9—12
Office 796-3871
Home (in emergency) 695-3527
BY APPOINTMENT

Monthly .. MAICO
HEARING AID SERVICE CENTER

Thursday, Jan. 17, 2 – 3 p.m.
Pollock's Pharmacy, Bandera

Thursday, Jan 17, 9:30 – 11 a.m.
Hondo Rexall Drug Store



JAMES N. COURTNEY

Mr. Courtney will discuss your hearing problem, clean and check your aid, test your hearing. Batteries and service for all popular Hearing Aids.

If you are unable to come in, call and Mr. Courtney will go to your home.

NO APPOINTMENT NECESSARY

MAICO HEARING AID SERVICE
JIM COURTNEY — Owner-Manager, Phone 828-6404
207 E. Hildebrand Avenue, San Antonio, Texas 78212

Here in Bandera
Allstate rates now 25 percent lower than Texas state rates for Homeowners Dwelling insurance

Texas Home Owners: We're helping you fight the cost of living — as we protect your home against loss from fire and many other hazards.

Just call — or drop in — and compare. Bring your present Homeowners policy.

Castle Plumbing Co.

SEWER & DRAIN CLEANING

RESIDENTIAL COMMERCIAL

Mobile Units to Serve the Hill Country Starting

FRIDAY, JANUARY 11

OPEN HOLIDAYS — 24 HR. EMERGENCY SERVICE

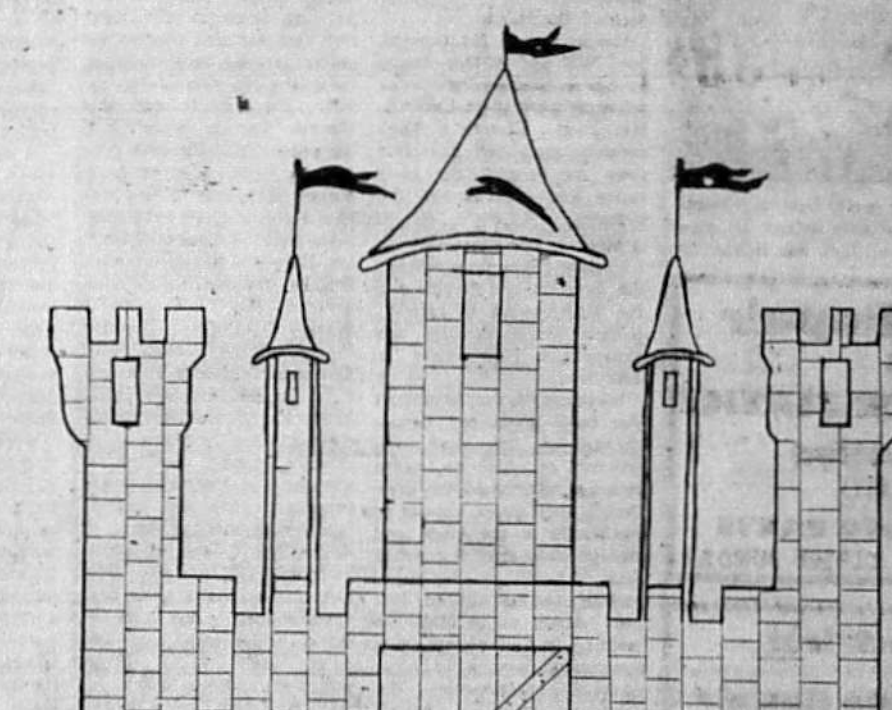

- ALL PLUMBING REPAIRS
- WATER HEATER SALES & SERVICE
- REPLACE SEWER & WATER LINES
- BUSTED PIPES UNDER SLAB
- REPAIR GAS LEAKS
- NO OVERTIME RATES



NO MILEAGE RATES • FREE ESTIMATES

ALL WORK DONE BY LICENSED PLUMBERS

[illegible] METHODIST CHURCH
Sunday Morning Worship: 9 a.m.
Sunday School, all age groups: 10:15 a.m.
EVERYONE WELCOME — REV. WM. B. HENDERSON



One Candle For James

"It's just what I wanted!" Mr. and Mrs. Robert Swager, grandparents, Mrs. Irene Hildebrandt, grandmother, and Mrs. Mildred Anderson, great-grandmother, were told by James Addison Mazurek Saturday at his first birthday party. Other guests included Mrs. Sally Ott, Keith and Tammy; Mr. and Mrs. Jerry Laubach, Stephanie and Lisa; and Mrs. Arliss Schott, Carrie and Tina. James saved some birthday cake for his mommie and daddy, who are living it up in Vegas.

Paternal grandparents are Mr. and Mrs. Gus Heisler of Lakehills and Mr. and Mrs. Fred Collins of San Antonio are the maternal grandparents.

Selected Hall Of Fame

Albert Almanza of Austin and a frequent visitor in Lakehills, was recently selected to the Latin American International Sports Hall of Fame (basketball). Albert, who was a four year letterman at the University of Texas, was a member of the Pan American games in Chicago and played in the Olympic games in Rome and Tokyo, where he was selected to the all star teams. He is one of the top salesmen for New York Life Insurance Co. and a member of the million dollar table.

Men Of The Month

Melvin Smart, Ed Howard, Joe Talk and Wilbur Busby have been cited for their super volunteer work at the Lakehills Methodist Church. They recently completed a private room for hanging the choir robes and shelves for the hymnals.

A Message For Everyone

President Sammie Brown and the directors and members of the MLBA wish to extend wishes for a healthy and prosperous New Year to everyone.

We thank you for the support you have given our dances throughout the year, the proceeds of which go toward retiring the note on the Civic Center, such improvements as renovation of the stage and storage areas, eight new ceiling fans, as well as day-to-day maintenance and utilities. This has enabled us to offer the building free of charge as a community service to other non-profit organizations: The American Legion for 2 benefit dances; Pipe Creek Volunteer Fire Dept. benefit dance; Bandera REACT club benefit dance; Goat Hill Road Committee benefit dance; benefit for a private individual; Bandera High School Junior-Senior Banquet and Prom; Methodist Church Fellowship and Barbecue; a reception for newly-elected Bandera County officials; and a monthly meeting place for the Medina Lake Shrine Club.

The building is rented for a very nominal fee to any private individual or organization, and this year has been rented for birthday and graduation parties as well as weddings and receptions. Information concerning the rental of the Civic Center may be obtained from Reservations Chairman Wes Davis, 751-2057.

The New Year's Eve dance has become a pleasant memory, but we do want to thank the following people for the nice things they have done: To Shirley McCollom and The Lone Star Ice Co. for the decorative stars and 4,000 tickets for admission to our dances; Joe and Margaret Talk for the artificial Christmas tree; our talented decorations chairman Ann Jack and her committee of Howard Jack, Joe Talk, the Smarts and the Moores for a beautifully decorated hall; Florence McMahan, who donated and cooked 18 pounds of the best ham flavored black-eyed peas in the country; chairman Mary Lou Haby and her corn muffin brigade — Fannie Davis, Elaine Howard, Mrs. A.W. Lich, Shirley McCollom, Lucille Moore, Marie Pickett, Joy Seideman, Margaret Talk and Helen Temple. And to Sammie Brown and the Bob Moores for clean-up after the dance.

We're looking forward to another successful year, especially to our annual membership meeting March 13 at the Civic Center (to which you are all invited). The directors feel that a great deal of our success is due to the interest, enthusiasm, zeal and hard work of a great president—Sammie Brown!

Our next dance will be held at the Civic Center January 26, with that great band — The Kountry Rhodes. Ya'll come!

A Stork Shower

Cleo Taylor will host a pink and blue shower at her home in honor of Mrs. Roger Willis on January 17, from 1 to 4 p.m. There will be a money tree. All friends are invited.

Leadership College

The 16th Annual Texas American Leadership College is scheduled for February [illegible], at the Dallas [illegible] Hotel in downtown Dallas. The course is an informative leadership seminar on American Legion procedures and policies.

Boys State

A letter of invitation will be mailed to all post adjutants and high school principals this month explaining the procedure for selecting boys for Boys State. American Legion Boys State will be held on the campus of The University of Texas at Austin, June 7-13. Housing will be in Jester Center on campus.

55th Wedding Anniversary

Mr. and Mrs. Wesley Davis celebrated their 55th wedding anniversary on December 5. They are from Lakehills. Mr. and Mrs. Pat Davis of Pipe Creek honored them Monday, Jan. 7, with a dinner.

MRS. TOEHLER DIES

Mr. and Mrs. Milton Leibold and Willie Leibold attended the funeral of Mrs. Lena Leibold Toehler of Blanco January 5. Mrs. Toehler was a sister of Milton and Willie. Also attending from Lakehills were Mr. and Mrs. Arnold Haby, Mr. and Mrs. Rudy Schott, Mr. and Mrs. Si Turner, and Johnny Zinsmeister of Mico. Condolences are extended to the family.

ADULT HEALTH CLINIC

The Adult Health Clinic for blood pressure and weight monitoring will be held in Lakehills on Wednesday, January 16, from 1 to 6 p.m.

BOUQUET OF ROSES FOR:

Elmer Tomasini
Margaret Cantrell
Cliff Waterman
Carolyn Tontz

Beth Almanza of Austin and Tommie Mary Pellinger of Oklahoma City on their respective birthdays the 15th and 16th of January.

NOTICE

Dear Customer:

The Bandera County Fresh Water District No. 1 of Pebble Beach collected six bacteriological samples during the months of July, August and September. The results of the coliform bacteriological samples exceeded the Texas Department of Health's "Drinking Water Standards," which were promulgated as required by the "Safe Drinking Water Act," Public Law 93-523. Drinking water containing coliform bacteria in excess of the standard may constitute a potential threat to public health. Your water system has collected additional check samples as required by the "Drinking Water Standards." These checked samples were reported to be within the standards for drinking water. The Department of Health has been notified. Additional samples will be taken as deemed necessary. Coliform organisms are common to the intestinal tract of man and animals. Their presence in water is an indicator of bacteriological contamination of the sample either from the water system or from a sampling error.

Increased monitoring (check samples) and customer notification of the public when the standards are exceeded are required by law as a means of keeping the public informed.

Jerry C. Brown,
Secretary-Treasurer
Bandera Fresh Water District No. 1 of Pebble Beach
25-3tc

Mrs. Allie Ruth Johnston celebrated her birthday Sunday, December 30. Helping her celebrate with a birthday cake were Mrs. Roland Thallman, Mrs. A.B. Lewis, and Mrs. John G. James.

Children's Pictures Will Be Published

For many years the Bandera Bulletin has been running a pictorial feature of the youngsters in this area — "Citizens of Tomorrow". In the near future we will again be publishing free a picture of all the children who are brought by their parents or other guardian to the Sands Motel between 11 and 7 on Jan. 23.

Living Color

An expert children's photographer will take the pictures to assure uniform quality and size for best reproduction... and this year will be taken in natural living color. Please dress your children colorfully to take full advantage of the beauty of color photography. The pictures will run in black and white in the newspaper.

No Cost To Parents

There are absolutely no strings to this invitation nor are there any charges to the parents... they do not have to be subscribers or even readers of this newspaper to participate. Neither are the parents obligated to purchase any of the color pictures taken.

Those who might desire color photographs may obtain them by making arrangements with the studio representative when they select the pose they wish to see printed in the Bulletin.

Appointments

Appointments may be made by calling Carlos De La Guerra, phone number 535-4255.

While appointments are not necessary to have your children photographed it could avoid [illegible] having to wait. Check this date [illegible] Wednesday, January 23, and help us make this a memorable community feature.

Holiday guests in the home of Mr. and Mrs. Fabian Anderwald and Francie were Mr. and Mrs. Ike Telshaw of Houston, Mr. and Mrs. Bill Driver of Arcadia, Mr. and Mrs. Ray Anderwald and children, Andy and Brenda, of Cumby, Mr. and Mrs. Tom Amster and son, James Neeley, of Giddings, Mr. and Mrs. Reece Rose and children, Audra and Phyliss Ann, of Boerne, Mr. and Mrs. Lee Vanderzeil and children, Jimmy and Christy, of Pipe Creek, Mrs. Fannie Caffall of Bandera and Jo Edge of San Antonio. They also received a telephone call from Tech. Sgt. James Anderwald and wife, Sharon, and grandson, Steve, of Robins Air Force Base, Ga.

Happy birthday to Mrs. John F. (Rebecca) Langford, who celebrated her birthday last Thursday.

Mrs. Haytee Mae Knibbe and Mrs. N.N. Jackson of Medina visited the Bulletin office Thursday.

Frances Laskowski spent the holidays in Canton, Mich., visiting Mr. and Mrs. Roger Laskowski and daughter. She reports that the weather was rainy and she didn't see any snow, but she had an enjoyable visit.

Happy birthday greetings to Lori Alanis, whose birthday was last Saturday.

HEVENOR LUMBER COMPANY
"Buy Where The Builders Buy!"
1300 N. MAIN • BANDERA • 796-3709

COMPLETE SEPTIC TANK SERVICE
• NEW TANKS INSTALLED
• TOP SOIL & FILL DIRT
• CHAIN LINK FENCING
• BACKHOE SERVICE
BANDERA LAWN AND SEPTIC SYSTEM SERVICE
BILL ABBOTT — 796-4598

D & H MOBIL
YOUR LOCAL FULL SERVICE GASOLINE STATION
NEW PHONE NUMBER 751-2512
Doris & Harold Keslar

ART LESSONS
BEGINNING
SAT., JAN. 12, 1980
9 — 12 Noon Saturdays
BEGINNERS • INTERMEDIATES ADVANCED STUDENTS
LIMITED ENROLLMENT ON FIRST COME BASIS
OILS, PASTELS, ACRYLICS
$5 PER LESSON
For Information call 535-4537 after 6 p.m. SYLVIA BERLAD



Complete Financial Services
STOCKS
CORPORATE BONDS
TAX EXEMPT BONDS
OPTIONS
MUTUAL FUNDS
Portfolio Dynamics
Contact:
Morgan K. Cox
266-1188

START THE YEAR RIGHT WITH "BANDERA BYGONES"
THE 1980 HISTORICAL CALENDAR
FEATURING
COLORFUL OLD-TIME PHOTOGRAPHS OF BANDERA COUNTY



A THOUGHT FOR THE WEEK
By John M. Grimes

Medina NEWS
Mrs. Orville Wier
589-2515

MULTIPHASIC CLINIC

The Multiphasic Clinic will be held in Medina on Wednesday, January 23, from 1 to 6 p.m.

Mr. and Mrs. Stephen Hurter of Medina are the parents of a baby son born January 5 at 11:57 a.m. in Sid Peterson Memorial Hospital in Kerrville.

Mr. and Mrs. Bob George and two sons of Cold Bay, Alaska, have returned home after spending the holidays in the home of his parents, Mr. and Mrs. Ivan George.

J.B. Coulter of Baytown spent a few days in the home of his sister, Mrs. Leah Whitehead, during the holidays.

Mr. and Mrs. Paul Garrison III spent the weekend in Austin visiting with her mother and husband.

Larry Mudd, who is attending Texas A&M, spent the Christmas holidays in the home of his mother, Mrs. Naomi Mudd.

Mr. and Mrs. George Giles and seven children of Lawson, Mo., spent the holidays in the home of her parents, Mr. and Mrs. Charles Smith, and other relatives.

Mr. and Mrs. Joe Kitzman of Starkville, Miss., and Danny Hatfield, who is attending the [illegible], Miss Terry Harmon, also of [illegible], and Miss Sadie Hatfield of Bryan spent Christmas in the home of Mr. and Mrs. W.O. Hatfield, Jr.

S.A. Daniel Watkins was home for the Christmas holidays from Dam Neck, Va., where he is undergoing radar specialist training. Danny enjoyed seeing all of his friends.

[illegible] spent the holidays with his parents, Mr. and Mrs. John Erwin Fee.

Christmas dinner was enjoyed at the home of Mrs. Gracie Wilson on Dec. 23. Those present were Mr. and Mrs. Floyd Reed and sons, Billie, Justin and Ray, Jr., Miss Nell Jeffers, Clifton Reed, all of Medina; Dale Reed of Tulsa, Okla., Mr. and Mrs. M.L. Dale and daughter, Lay, Mr. and Mrs. Jim Dale of Camp Wood, Mr. and Mrs. Eddie Kowalsky, Jr., and family, Keith, Karen and Daniel, Mr. and Mrs. Eddie Kowalsky II of San Antonio.

Mr. and Mrs. Mike Craddock and little son, T.J., of Hobbs, N.M., spent the holidays visiting in the home of their parents, Mrs. E'von Porter and Mr. and Mrs. Bill Craddock in Tarpley.

Mr. and Mrs. C.A. Miller and daughter, Mrs. Gene Angel of San Antonio, and Mrs. Clara Kelley of Medina visited in the home of Mrs. Gracie Wilson and enjoyed cake and coffee.

THANK YOU

I would like to take this opportunity to thank my friends and neighbors for all the kindnesses shown to me and also my family since we experienced the accident. I appreciate your prayers, gifts, food, cards, and all other expressions of concern while I was hospitalized and since I have returned home. Thank you and God bless you,

Mrs. Delia Ortiz and family
27-1tc

Mrs. C.S. Fee enjoyed the Christmas holidays in the home of her daughter and family, Rev. and Mrs. Runk, in Austin.

We are sorry to report that Mrs. Beulah Moore was rushed to Peterson Hospital by E.M.S. on Tuesday of last week, and remains in the intensive care unit, critically ill.

J.E. Justice enjoyed Christmas in the home of his daughter, Mr. and Mrs. Dwight Juhlin, in Boerne.

Mrs. Helen Madderom of Denver, Colo., returned to her home after spending the past month with her daughter and family, Mr. and Mrs. Joe Britt.

Walter Flowers left Jan. 1, after spending the Christmas holidays with his parents, Mr. and Mrs. A.J. Flowers. Other guests of the Flowers during the season were Dr. and Mrs. W.H. Harwood of Lawton, Okla.; Mr. and Mrs. W.H. Harwood III and 3 small daughters, Jackie, Christa and Peggy Lee Anna, of Cushing, Okla.; W.H. Harwood, Sr., Mr. and Mrs. Lloyd Stewart and sons, Chip and Bobby, Paul Flowers and Mrs. Thelma Fouts of San Antonio; and Mr. and Mrs. Allen Febric and three children, Joan, Corinne, recently of San Diego, Ca., but now of Austin.

On Friday after Christmas, most of the guests left in a driving rain. Mrs. Stewart was driving a Volkswagon bus when she came upon a wreck at Loop 410 and Callaghan Rd. in San Antonio. When she applied the brakes to maintain a slower speed, the bus went into a spin, causing the bus to roll over. Her elderly grandfather, W.H. Harwood, Sr., was riding with her. He is hospitalized with a broken elbow as a result of the accident.

Mr. and Mrs. R.H. Storrs and Mr. and Mrs. I.V. Garrison of Ft. Worth were also visitors.

Tondre Wins At State Fair

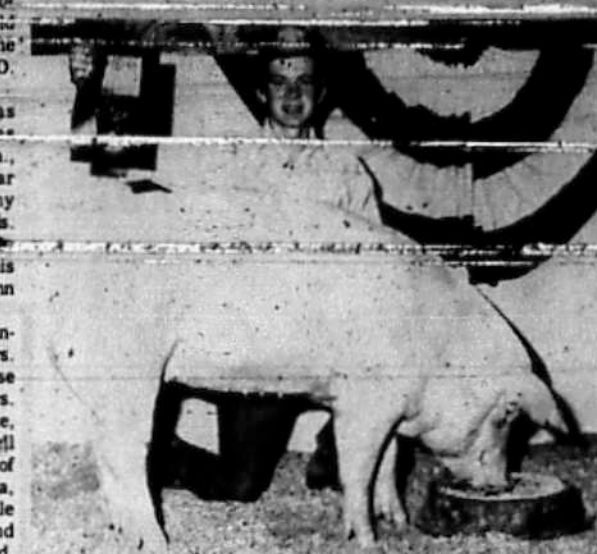

Michael Tondre of Route 9, San Antonio, showed the champion Chester White breeding gilt in the Junior Swine Show at the State Fair of Texas in Dallas. He also exhibited the reserve champion Spotted Poland China gilt.

Tondre's Chester White exhibitor's herd and his Spotted Poland China exhibitor's herd received blue ribbons in the junior show.

In the Pan-American Livestock Exposition's Open Show at the state fair, Tondre's group of four January Chester Whites took top honors in the get-of-sire class, and he received the reserve Premier Sire award in the Chester White show.

Tondre is a junior at Southwest High School. He was named Star Chapter Farmer of the Southwest FFA and the Alamo District FFA in 1979, and was runner-up for the Star Chapter Farmer Award in Area VII. He was recently honored by the San Antonio Optimist Clubs at the 23rd Annual Optimist Youth Appreciation Awards Night held at Laurie Auditorium, Trinity University. He was the winner of the Optimist "Outstanding Youth in Agriculture" award.

Michael is the son of Mr and Mrs. Norman Tondre.

His grandmother is Mrs. Roger Knibbe of Medina, and his great-grandmother is Mrs. Sarah Jackson of Medina.

Tarpley NEWS
Mrs. Nettie Dean
562-3464

If you have any news to report from the Tarpley area, please call Mrs. Nettie Dean at 562-3464 on Mondays.

TARPLEY E.H. CLUB MEETS

The Tarpley Extension Homemakers Club met Thursday, January 3, in the Community room at the First State Bank in Bandera.

The club was happy to welcome four new members: Mrs. Sherimalea Mack and her mother, Mrs. Martha Willard, Mrs. Alice Smart and Mrs. Virginia Provance and one visitor, Mrs. Sally Parsons.

The Junior Livestock Show to be held January 12th was discussed. The Extension Homemaker Clubs will run the livestock show food concession stand and serve the noon meal on Saturday, January 12 at the Bandera Recreation Center.

Members are asked to please help. Each member donate a pie, cookies or cupcakes. Bring it to the back door of the kitchen as early as you can.

After the regular business session, Mrs. Eleanor Merritt conducted recreation and secret pals were revealed.

Delicious refreshments were served to members and guests by the hostesses, Mrs. Annie Laurie James and Mrs. Eleanor Merritt.

The next regular meeting will be in the home of Mrs. Jeanette De Viney February 7 at 2 p.m.

Reporter,
Hazel Billings

Mr. and Mrs. J.E. Dean

Sabinal Canyon NEWS
Mrs. Lillie Thompson

WILLIAM DONOHO, SR.

Bill Donoho, a cousin of the Thompson brothers and uncle of Harold and Marcus Donoho, passed away in Hilltop Village in Kerrville on December 19 at the age of 88 years. He was born March 20, 1891, on the Donoho ranch near Utopia. He was married to Mildred Moore and moved to Kerrville in 1959. She preceded him in death on July 10, 1979.

He was a graduate of A&M in 1912 and later taught there. He was an aerial observer in England, France and Germany during World War I, a civil engineer on the construction of the Panama Canal and an engineer with Gulf, Colorado and Santa Fe, Galveston Railway for 38 years. He was a son of Harvey Searcy Donoho and Elmina Thompson Donoho of Utopia, Elmina Thompson being a sister of the late Bob Thompson of Vanderpool.

Memorial services were held in the First Presbyterian Church of Kerrville at 10 a.m. on Friday, December 21, with Rev. Dan Hughs officiating. Survivors include a son, William Donoho, Jr., of New York City, N.Y.; a sister, Mrs. Ollie Donoho of San Antonio; and two grandsons. William's mother, Elmina Thompson, was the first white child born in the Sabinal Canyon.

Mr. and Mrs. W.C. Olsen had their son, Michael, and family of Midland visiting over the weekend and attending Baptist Church services Sunday.

Visitors of Burns and Norma Hoover during the Christmas holidays were Mr. and Mrs. Jim Davenport and Amanda of Leakey, Mrs. Fritz Strieb, Mrs. Wilson Hoover, Mr. and Mrs. Henry Strieb of Rio Frio, Mr. and Mrs. Ray Bourg of Uvalde, and Mr. and Mrs. Wallis Springfield of Cedar Hills, Tex. Burns and Norma [illegible] Christmas dinner with Mr. and Mrs. John Smithson of Knippa.

[illegible] guests [illegible] visitors of the R.C. Cutlers last Sunday were their sons, Daryl Cutler, his wife and two children of Dallas and Don Cutler of [illegible] and other members of the family.

Children and grandchildren of the late Oscar Tampke gathered at their old home place for the holidays and also doing some hunting. They are Mary Ann and husband, Mr. and Mrs. Frank Metz of San Antonio, Martha Lee and husband, Mr. and Mrs. Hooter Clayton of Longview and their daughter, Sandra, a nurse of Dallas, Muriel and Blanche Green of Bay Cliff, Tex., and their son, Sammie, and wife.

Mr. and Mrs. Randy Burgess were in San Antonio Tuesday for Randy's check-up with his doctor. He is slightly improved.

Mr. and Mrs. John Pyjar of Minnesota bought 6 acres of land from Dick Swantner just above the Emmett Trader place. Mr. Pyjar is retired and will spend the winter here in a trailer home getting his land in readiness for an orchard, garden and to build a new home. His wife and son returned to Minnesota.

Mr. and Mrs. John West of Galveston were New Year's Day visitors and supper guests of Hub and Lillie Thompson.

Mr. and Mrs. J.F. Thompson and Harold Donoho attended funeral services of Effie Johnson at Sabinal Wednesday. Miss Johnson worked in the Sabinal State Bank for some 28 years until her retirement. She recently suffered a stroke and was a resident in Amistad Nursing Home, along with her brother, Joe, who is also a patient there. Graveside services were conducted for Miss Johnson, 84, with Rev. Phillip Dibbrel officiating.

David and Gracia Diane Smaistrla, a daughter of Ernen Haby, and her husband, were New Year's visitors of Lecil and Ruby Howard. The Howards have been suffering with a seige of "flu" but are improving.

Mr. and Mrs. Ira Reavis enjoyed family members home for the holidays including their sons, Ben and family and [illegible] [illegible] Daniel [illegible] and Bruce Patton of Macon, Ga., Randy Stoneking and Debbie C[illegible] San Antonio and Rodney [illegible] of Colorado.

Christmas holiday visitors of Bob and Allie Goff included Mr. and Mrs. Shultz and family of Tucson, Ariz., David and Ted Pruitt of Shreveport, La., Louis and Al Jyeske of Lampasas.

Nick and Carmen Schryver were holiday visitors of their daughter and husband, Mr. and Mrs. Eddy Smith and baby, of Ada, Okla.

Sunday, January 13, the guest speaker at the Baptist Church will be Dr. James Howard, who is a representative from the Texas Alcoholic Narcotic Education (TANE).

Mrs. Clara Custer enjoyed a [illegible] [illegible] and family [illegible] during the holidays.

Family members visiting Mr. and Mrs. [illegible] son, Don, and family of California, Jake and family, Coerdlane, Idaho, Paul from Florida and Mr. and Mrs. Bill Grove of San Antonio.

Mr. and Mrs. Edgar Lody had their daughter, Mr. and Mrs. Fred Whiddon, and family of Houston visiting [illegible] Christmas holidays.

Mrs. Rhoda Overton of Spearmon was a holiday visitor of her daughter and husband, Nancy and Bud Thompson.

Johnnie and Alice Thompson of San Antonio, George and Boots Bowers of Austin and Reva Mobley of San Antonio were brief visitors of the Thompson brothers Thursday.

ECA Course Will Be Offered

The local EMS plans to have another Emergency Care Attendant course starting about the first of February (definite time given next week). If you are interested in being of service to your county and your neighbors in this respect, please call 796-4573 (County Treasurer's office) to sign up.

The school will be a course of 27 hours, each session being 3 hours.

The WORKSHOP
Hi-Way 173 N. Just Past Boyle's
• Custom Airbrush Painting on Motorcycles, Vans, Cars, Trucks •
• Rustic Wood Signs for Home or Business •
• Small Add Ons ~ Porches, Rooms •
• Bring an Idea and Have It Made •
• Cypress Slabs & Table Tops •
Fred Collins • Call Bus. 796-3553 Home 796-4193 Open 9-6

SALES • SINGER • SERVICE
WEBB'S SEWING CENTER
814 MAIN STREET — KERRVILLE — PH. 257-3737
Kerr County's Only Approved Singer Dealer

Bandera Drilling Co.
Goes ALL SERVICE
Service On:
Myers Country water
★ Pumps
★ Windmills
★ Pump Jacks
★ Jet Pumps

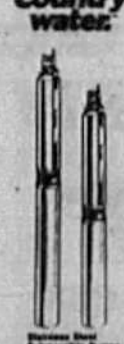

WALTER BLUMRICH — 796-3341
GAYLE MONIER — 562-3491
CHECK OUR PRICES
All Work Guaranteed

Drawing Lessons
By Lucille Broe
At Old Jail Gallery
SATURDAYS
For information and registration
Call 589-2293

CEDAR PLAQUES
By Johnny Dobbs
ANY DESIGN — MY OWN OR YOURS
FAMILY PLAQUES (Made to order)
Single, double or on chain
PICTURES MOUNTED ON CEDAR
With Wet Look (Making time 2 days)
RIFLE RACKS (Made to order)
CEDAR CHEST All Sizes — Made to order (1 week)
DEER HORNS MOUNTED
Plaques on display at 206 Hackberry St., Bandera
Phone 796-8488

TERMITES ROACHES
SILVER FISH, RATS AND MICE, ANTS
TICKS, FLEAS, SCORPIONS, SPIDERS
MOTHS AND OTHER PESTS
LESTER HUMPHREY
Call Kerrville Collect for Service 257-3374



Log Homes
Cabins
Barns
Garages
Commercial
A variety of floor plans. Logs can be custom cut to your plan.
AMERICAN LOG HOMES
N. B. "Tommy" Thompson TEXAS STATE DISTRIBUTOR P. O. Box 332 Wimberley, Texas 78676 512/847-9655
Buddy Broussard AREA REPRESENTATIVE P. O. Box 917 Bandera, Texas 78003 512/796-3585

THE BIG TWO
New 30-Month Certificates of Deposit
ANNUAL RATE 10.400%
New Minimum $100 Deposit
Money Market Certificates
$10,000 Minimum Deposit
ANNUAL RATE 11.858%
ANNUAL YIELD 12.210%

In Memoriam

S. Moore

... Wednesday, January 2, at 2 p.m. in the Medina Methodist Church with Rev. C.H. Murph officiating. She was laid to rest in Oak Rest Cemetery under the direction of Grimes-Plummer Funeral Home.

Casket carriers were M.R. LeStourgeon, Morgan Akin, George Williams, E.C. Whitehead, James Gallant, and Royce Jackson.

Mrs. Moore's survivors are one brother, Raymond Smith of Bandera, and a sister, Mrs. Valentine D'Spain of San Antonio.

Haun

... was in Greenwood Cemetery in Fredericksburg. Funeral arrangements were under the direction of Beckmann Funeral Home of Fredericksburg.

Thank You

A great big thank you to the person or persons responsible for so thoughtfully remembering Minneana James with anonymous cards and notes, as well as a generous Christmas gift. Although your identity remains a completely baffling mystery, Minneana would like for you to know how very much she appreciates your continued thoughtfulness and kindness. Knowing that there is someone who cares enough to take the time and consideration to pick out cards with such cleverly worded verses and to write a few words that mean so much—all without taking the well-deserved credit for their actions—adds a very bright spot to each day. You have a place at the top of her list of blessings and you're always in her prayers. Thank you for bringing the "joy and sunshine"; she's trying her best to "keep sweet"! 27-1tc

Card Of Thanks

We would like to take this means to express our thanks to our many friends and relatives for their concerns shown to our loved one, Mrs. Edna Menn Scheele, during her illness and to us at the time of her passing. We were most grateful for the visits, prayers, cards, flowers, food and all other acts of kindness. A special thank you to Pastor Doerfler for the service and to the members of the Bandera United Methodist Church for their musical selections.

Mr. and Mrs. Mack Joiner and Family
Mr. and Mrs. Gilbert Scheele and Family
27-1tp

Card Of Thanks

In appreciation to our husband and father's many friends, the family of William W. Berne sends sincere thanks for all the kind expressions of sympathy at the loss of our loved one. 27-1tp

Meeting Changed

The Bandera Extension Homemakers meeting has been ... January 21 at 2 p.m. and will be held in the home of Judi Johnson, Montague Ranch Estates. Come and bring a friend.

Holiday guests in the home of Mrs. Hazel Billings were members ... number of friends. In the group were Barbara Wagner and daughter, Kimmy, of Fort Wayne, Ind.; Mrs. Thelma Green and son, Wendell; and daughter and granddaughter, Brenda Blevins and son, Chad; Mrs. Marsha Kibiger, Heidi and Chris; Jean, Joan, Debbie and Tammy Murray; Mary Krueger of San Antonio; and Mrs. Grace Vernon and son, Chris, of Selma, Cal.

Mrs. Frances Shear arrived last week from Stuart, Fla., for a visit here with Mrs. Pauline Stevens and son, Reagan. Friday they left for a few days' vacation in Colorado.

Frances Laskowski celebrated her birthday Saturday. Hope you have many more happy ones, Frances!

Mr. and Mrs. George Hamrick and son, Steven, of Indianapolis, Ind., visited last week with his brother and wife, Mr. and Mrs. Hoyt Hamrick. They enjoyed their first visit to the Hill Country.

Mrs. Magdalen Kalka and Donna spent the Christmas holidays in Dallas with Ken and Janet Kalka and their family, Rob and Valerie. To bring in the New Year, Ken and Janet entertained with a New Year's Eve party at their home.

Benefit Dance

A dance to benefit Mike Carter of Lytle whose neck was broken in a bullriding accident recently, is scheduled for Friday, January 18, from 7:45 to 11:30 p.m. at the Cowtown Dance Hall near Lytle.

All proceeds from the dance will go to pay Mike's hospital bills. Reported

Mrs. Don Tobin is getting along well at home now since spending several days in Nix Hospital in San Antonio during the holidays.

Mrs. Charlie Fellows has returned home and is recovering nicely from surgery performed in a San Antonio hospital recently.

Announcement



Dr. and Mrs. Jess Beal of Bandera and Houston proudly announce the arrival of their first grandchild, Melissa Sinclair Saig, born October 31. The parents are George and Rendy Saig of Memphis, Tenn.

Holidays At W. D'Spain Home

A most joyous Christmas Eve party was held at the home of Mr. and Mrs. Willard D'Spain. Their guests for the evening were Dr. and Mrs. F. Kelly Shuptrine and daughters, Brenda and Gina, of Columbia, S.C., Mr. and Mrs. W.W. Cardwell, Doug Krueger and Shirlee Doyle, Kevin and Tal LeStourgeon of San Antonio; Doc S'Spain and Little Terry D'Spain and Patrick D. D'Spain of Dallas.

Mrs. Smith Returns From Hospital

Mrs. Martin Smith has returned home from Sid Peterson Hospital in Kerrville, where she was treated for several days.

She received injuries to her knee last weekend when a lamb being exercised by her daughter in preparation for the livestock show this weekend ran into her.

Mrs. Thallman Has Surgery

Mrs. Allie O. Thallman is a patient in the Nix Hospital in San Antonio, where she underwent surgery last week. Her many friends here wish for her a speedy recovery.

Friends and relatives will be glad to learn that Mrs. Wanda Moravietz is at home again after spending several days in Medina Memorial Hospital in Hondo.

Admitted To The Hospital

Admitted to Sid Peterson Memorial Hospital in Kerrville this past week has been Clarence H. Terry of Bandera, January 2.

Card Of Thanks

I wish to take this means of expressing my sincere thanks to all my dear friends and relatives for their offers of help, the beautiful flowers, cards, phone calls, food prepared for me, and especially the prayers offered for me while I was in the hospital and since returning home. May God bless each one of you.

Mrs. Isabel Stokes 27-1tc

EMS Memorials & Donations

The following memorials and donations have been received by the Bandera County Emergency Medical Services during the month of December, 1979:

In memory of
Edgar Deskin, Jr.
Mr. and Mrs. Werner M. Lindig; Mr. and Mrs. C.P. Rugh; Dianna Mazurek; Lillian Whitehead; Patricia Renton; Debbie Pember; J.R. Vander Zee; Chuck Whitehead; Jimmy Kinsey; Lahree Munsch; the Saathoff's; John Jenschke; Raymond Batto, Jr.; David James; Richard Mayfield; Shannon Seale; Betty Kindla; Clare Jo Short; Ron Barton.
Jim Shaw
Lynn and Lola Post.
Joel Walton (brother of Mrs. Stella Strong)
Mr. and Mrs. Everett Koontz; Mr. and Mrs. Arthur Erfurt and Mrs. Nora Anderson.
Mrs. Katy Wyatt
Lynn and Lola Post.
Mrs. Edna Scheele
Mr. and Mrs. John G. James and Minneana; Mr. and Mrs. Les Short of Vanderpool; Mr. and Mrs. Richard Evans.
A donation was received from Mr. and Mrs. Alton G. Johnson, Jr.

Senior Citizens News

Come and join our bridge party Friday, January 18, at 1 p.m. at the Activity Center, 13th and Hackberry Streets. There will be a refresher course offered for those who haven't played for a while and would like to do some brushing up. Refreshments will be served. We hope to have an active bridge group at least once a month. So please mark the date on your calendar and come.

Remember our nutritious lunch served at the center at noon Monday through Friday. There is a dollar donation and the meal is well worth it. For further information, please call 796-4969.

Hochheim Prairie Farm Mutual Insurance Association
Owned by 30,000 Texas members
Covering you with NON-DEDUCTABLE FIRE – STORM THEFT – HAIL VANDALISM
HOMES Household Contents OUTBUILDINGS FEED & SEED IMPLEMENTS FENCES
Local Representative: Kay Solomon 751-2154
San Antonio Branch Phone 1-532-9292

'VALUE VILLAGE' MEXICO IMPORTS
• WROUGHT IRON • POTTERY •
• MACRAME • PICTURES • SOMBREROS •
• HORNS • CHESS SETS • BIRD CAGES •
• CLOTHING • FURNITURE • ETC. •
3 MILES NORTH OF BANDERA ON HWY 173
If not open See Bob or Monteene At Bob's Exxon Station in Bandera
OR CALL 796-8828

Your Vote and Influence Will Be Appreciated

JIM RUSSELL
CANDIDATE FOR RE-ELECTION
COMMISSIONER, PRECINCT NO. 1
BANDERA COUNTY
Subject to Democratic Primary MAY 3, 1980
Pol. Adv. Paid for by Jim Russell, Bandera, Texas

HOLIDAY MOBILE HOME SALES
100 MILE DELIVERY
Low Prices • Quick Service
2660 Junction Hwy.
Kerrville, Texas
512-367-5082
OPEN 9 to 7 Mon. - Sat. 1 to 5 on Sunday

NEW ★ NEW ★ NEW
Bandera Automotive
Will be Open for Business
JANUARY 14
We'll specialize in Tune-up, Brakes, A/C / Heater Service and Front End Repair
Hours: 8:00 A.M. – 5:30 P.M. Monday thru Friday
Bandera Automotive
1202½ HACKBERRY – BANDERA
ACROSS FROM COURTHOUSE
BEHIND BELL'S FIX—IT SHOP

Need Propane?
Call Hand
Hand Butane Gas Co., Inc.
TO ORDER GAS CALL DIRECTLY TO OUR OFFICE
796-4866
AREA REPRESENTATIVE
BILL BRINKMAN — 751-2791

SUPPLY
SATURDAY 8—1
...IN BLOCKS
...LEMENTS
$4.00
$6.25

PEN in PAW

Somerset Dribbles By Bandera

By Bridget A. Nothe

During the second quarter of play the Somerset Girls Varsity took the lead and beat the Bulldogs with a score of 35-25, on December 28, 1979.

Veronica Romo was the high point player with a total of 11 points, followed by Armella Montague with 6. Lynne Fitzpatrick led the girl's in free throws. Both Sharon Boyd and Sheila Montague played a good game.

Tivy Breaks Bulldogs

by Joan Turner

Friday, December 28, the Tivy Antlers broke the Bulldog's record of eleven wins and one loss, making the record show two losses, with a score of 59 to 41.

Bandera played an exciting game with Joe Romo the high point man with 22 points. Johnny Cardenaz ran second with 13 points. Tim Persyn did a good job of rebounding, and Trey Ryan played a good game.

The Bulldog's next game is January 4 at Harper.

Bandera Hops Over Harper

by Darcy Word

Bandera Varsity Boy's Basketball team beat Harper 63 to 43, at Harper on January 4, 1980.

Bulldogs started off with the idea of beating Harper, and that they did. The game began at a fast pace and kept right on going until the last second. At halftime the Bulldogs were ahead 33 to 26 and they kept the lead until the end of the game. Joe Romo was high point with 32 points. He also made the most free throws with 10 good shots.

The Bulldogs made a good percentage of their free throws. Out of 26 attempts, 21 shots were good.

Bandera's Junior Varsity were not as lucky as the Varsity. Although they were doing their best, they just couldn't gain an edge over Harper and lost 47 to 34. Trey Shackleford was high point with 8 points and James Kling made 3 free throws, which was the most for the team.

Bulldogs Whip Billies

by David Sab

Bandera Bulldogs defeated Fredricksburg in the Bulldog Gym, on Friday, December 21, with a score of 69 to 65.

Joe Romo was high point scorer with 31 points. Second high point was Johnny Cardenas. Many steals were made by the Bulldog team, and with fine rebounding ability the team won an exciting game.

Devine Tournament

By Phyllis Goodenough

Bandera girls basketball team played Medina Valley in the first game of the 25th Annual Devine Christmas Tournament, December 13, 1979.

The game was very close untill the end when Medina Valley pulled ahead for a victory over the Bulldogs, 37-33. The high point scorers were Veronica Romo with 12 points and Sheila Montague with 10 points. Lynne Fitzpatrick also scored 6 points.

This lose moved them down into the consolation bracket. The next game was played against New Braunfels Canyon. The Bulldogs won, 52-43. Veronica Romo played an outstanding game scoring 21 points. The next high scorer was Sheila Montague who scored 11 points. The Bulldogs were 56 percent at the foul line which helped them to win.

The Bulldogs were playing for Consolation against Laredo United on Saturday, December 15, 1979. They lost the game 36-30. The Bulldogs trailed through the first half, but came back in the second half to lessen the difference in the score to 6 points. But they didn't have enough time to push ahead for a victory. High point was Veronica Romo with 13 points.

Senior Spotlight



By Stacey Dyer

Scott McCune is another unique senior at BHS. He was born on August 11, 1962 to Mr. and Mrs. Bruce W. McCune of Pipe Creek.

Scott is very active in rodeo which has been a part of his activities for four complete years.

A few of Scott's recognitions in High School are football, which he played his freshman, sophomore, junior, and senior years. Scott participated in track his sophomore year.

A few of the hobbies that exist in Scott's life include: rodeo, football, fishing, hunting, horseback riding, and last but not least motorcycling.

Scott—alias Scooter or Scotty—plans to attend college and make the National Finals in rodeo.

Scott enjoys the company of many friends at BHS and a few of these people are R. Stein, G. Montague, D. Barnet, D. Sab, H. Raab, L. Jureczki, S. Sandidge, S. Dyer, and D. Felten.

Scooter has traveled to several places and the one place that he enjoyed the most was Oklahoma, mainly because of the Old West atmosphere. Scott's favorite famous person is John Wayne, because of the way he portrayed the American Cowboy.

Scott's motto for life is "Go for the Gusto or Don't Go at All."

Good luck, Scott, in the future that lies ahead.

What's Up

by: Sandy Albrecht

January:

10 - Holiday, Teacher in service day
11 - Holiday, Teacher in service day; Basketball at New Braunfels Canyon 6:00 B; Basketball here vs Cole 6:00
15 - Basketball here vs Fredericksburg 4:30 Fb
18 - Basketball at Randolph 4:30 B, G, g
22 - Basketball here vs Hays 4:30 B, G, g
24 - Basketball at Boerne 4:30 Fb
25 - Basketball here vs Smithson Valley 4:30 B, G, g
29 - Basketball at Cole 4:30

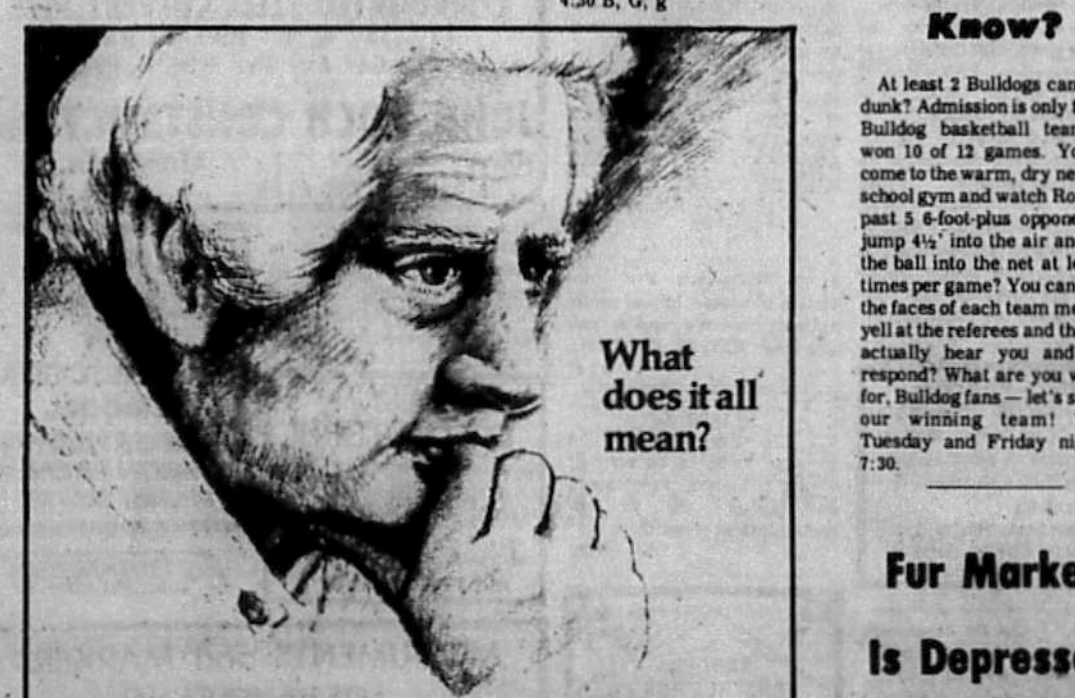

Ever wondered about the meaning of your life? Surely there is more than things—houses, cars, appliances, etc. Jesus says, "Man shall not live on bread alone, but on every word that comes from God." (Matthew 4:4) Man is the creation of God and he needs a right relationship to the Creator. Jesus Christ is The WAY. He says, "I am the Way." (John 14:6) His way is the way to eternal life.
REVIVAL SERVICES
JANUARY 20 — 23 • 7:30 p.m.
First Baptist Church
BANDERA

Power Play

by Rushe Vay

Monday, ... multi-media presentation called "Power Play" was presented by Camfel Productions to Bandera High School and Junior High School. The Presentation was sponsored by the BHS Student Council.

"Power Play" presentation consisted of 3 screens that covered the entire front of the BHS auditorium, six slide projectors, a movie projector, tapes of rock music, and a computer programed coordinator, all of which is worth about $20,000. The major purpose of the presentation was to show how people gain, use, and misuse power and how a knowledge of such can be applied to enhance our everyday lives.

After the presentation, Mr. Gates and an associate, toured BHS and took pictures in the Chemistry lab and Ag shop. These pictures may be used in next year's Camfel Production called "Hard Times", which will be viewed nationally for two years.

MENU

January 14-18, 1980

Breakfast

Monday - 14 - Cold cereal, milk, juice,
Tuesday - 15 - Breakfast Taco, juice, milk.
Wednesday - 16 - Hot Cereal, juice, milk.
Thursday - 17 - Biscuits w-jelly, juice, milk.
Friday - 18 - Muffins, juice, milk.

Lunch

Monday - 14 - Lasagna, tossed salad, corn, fruit, bread w-butter, milk.
Tuesday - 15 - Hamburgers on buns, lettuce & tomato, pickles & onions, fruit, milk.
Wednesday - 16 - Tamales w-chili, pinto beans, cole slaw, apple sauce, bread w-butter, milk.
Thursday - 17 - Hot dog on bun w-mustard, sauerkraut, pork & beans, lettuce & carrot salad, oranges, milk.
Friday - 18 - Fried chicken, mashed potatoes w-gravy, green beans, fruit, bread w-butter, milk.

Did You Know?

At least 2 Bulldogs can slam-dunk? Admission is only $1. The Bulldog basketball team has won 10 of 12 games. You can come to the warm, dry new high school gym and watch Romo rip past 5 6-foot-plus opponents to jump 4½' into the air and stuff the ball into the net at least 10 times per game? You can watch the faces of each team member, yell at the referees and they will actually hear you and often respond? What are you waiting for, Bulldog fans—let's support our winning team! Every Tuesday and Friday night at 7:30.

Fur Market Is Depressed

Strikes by fur processors in Canada, which have now spread to New York, sent the fur market crashing this week, according to Homer Bolen of Bandera Fur Co. and John Frank Shaddix of D&W Fur Co., Hallettsville. One New York dealer reportedly dumped a large holding of furs on the market in anticipation of the strike, a move which added to rapid drop in price. Chances now appear slim that the market will again rise during this fur season.

Both Bandera Fur Co. and D&W Fur Co. are continuing to buy furs even though approximately one-third of Texas' fur buyers are officially closed.

Stock Show Today

Nicole Vay

The Bandera County Stock Show is January 10, 11 and 12, held at Mansfield Park on Highway 16.

FFA members enter their animal and ... projects are shown and judged, then sold if the owner wishes.

In the animal division, FFA members have entered 21 lambs, 5 steers, 3 dairy heifers, 29 barrows, 12 breeding gilts, 18 pens of rabbits, 53 pens of broilers and 40 head of turkeys. There are 65 shop (farm) projects entered. All of these entries came from 105 FFA members.

The sale of projects is Saturday, January 12.

Alanis Wins 'Voice of Democracy'

By: Dee Anne Doebbler



Edward Alanis won 2nd place in the District contest of "Voice of Democracy." Edward won the local contest with this year's topic, "My Role in America's Future."

The V.F.W. sponsors this contest each year. To participate one has to write a speech pertaining to the topic given. The 3-5 minute speech is recorded on a tape. This year Edward taped his speech at the Kerrville radio station. It is judged by three judges.

The awards ceremony was held on Sunday, January 6, at the V.F.W. Hall in Kerrville. First place was won by Center Point. Edward was the second place winner and received $150. For winning the local contest Edward won $25. Those who entered this contest besides Edward were students from Center Point, Johnson City, Kerrville, Fredericksberg, and Comfort. Congratulations to Edward for representing our county well!

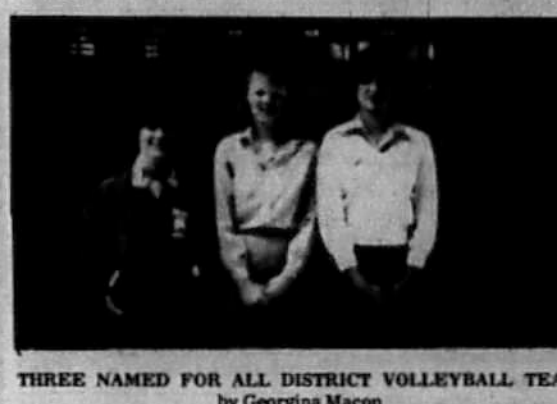

THREE NAMED FOR ALL DISTRICT VOLLEYBALL TEAM
by Georgina Macon

From left, Darcy Word was chosen first team All District Volleyball setter. Also chosen for second team All District Volleyball spiker were Lynne Fitzpatrick and Veronica Romo.

Bake Show & Sale

by Darcy Word

Along with animals and Ag projects, all kinds of cakes, cookies and other goodies will be sold at the Bandera County Junior Show, January 12, at the Bandera Recreation Center.

There will be four major categories: cookies, breads, cakes, and pies. These categories will be judged in two different divisions: Juniors—ages 13 and under, and Seniors—ages 14 and over. First Place winners in each division will be judged for Champion of the Show. Prize money will be: first, $6.00; second, $4.00; third, $3.00; fourth, $2.00; and fifth, $1.00. Ribbons will go through five places in each category.

All products are to be entered and ready for judging by 9:00 a.m. on January 12. Entries will be taken from 8:00 a.m. to 9:00 a.m.

Don't forget, the bake sale starts at 10:30 a.m. on January 12. So come out to the Bandera Recreation Center and buy your favorite cake or pie.

New Blood In BHS Vo. Ag.

by, Rushe Vay



Miss Sandy Hunter replaced Mr. Wilson as B.H.S.'s Vo.-Ag. I and II teacher. Miss Hunter is a graduate of Tarleton State University where she majored in Ag. Education and minored in Horse Production. She was a student teacher in Ballinger, Texas before coming to B.H.S.

Miss Hunter graduated from Roscow High School in Roscow, Texas, where she was active in F.F.A. and 4-H. Miss Hunter was F.F.A. reporter, secretary, a chapter conducting team member, a state qualifying dairy judger, horse judger, barrel racer, and horse shower. She also showed regeristered Durac hogs in Alpine, Houston, Fort Worth, and San Angelo. She had a first place barrow in Fort Worth, and a fifth place in Houston.

Miss Hunter started college with pre-veterinarian courses, but changed her studies due to the fact that she enjoys working with young people. Her interest in both animals and young people led her to choose the career of Vocational Ag. teacher.

SOUTHWEST TRAPPERS SUPPLY
Mon.–Fri. – 10 a.m.–6 p.m.
Sat. – 9 a.m.–7 p.m.
STOCKING:
•Snares •Victor •Conibear
•Trap Dye •Wolf Drugs •Hava Hart
•Trap Wax •Dalleys Lures & Scents
Business: 772-4312 Res.: 772-3109
P.O.Box 116, Lytle, Tex. 78052 772-3909

First National Bank's
Regular Savings Plan Is Versatile And Its Return Abundant
You receive interest on your deposit from the day you deposit until the day you withdraw at the maximum bank rate of 5¼% per annum.
Your interest compounds daily for maximum returns on your account. Interest payments are made quarterly.
Your principal when deposited and left for a year will accrue an annualized interest rate of 5.898% per annum.
Contact our New Accounts Officer and take advantage of this plan now!
FDIC
First National Bank
207 Main ★ Bandera, Texas
(512) 796-3711
MEMBER FEDERAL DEPOSIT INSURANCE CORP. & FEDERAL RESERVE SYSTEM

CLASSIFIED ADS

TELEPHONE: 796-3716
ADVERTISING RATES
Effective March 1, 1979

Classified Reader
$1.75 - Min. rate (25 wds. or less) if billed. (5c ea. additional word.)
$1.50 - Min. rate (25 wds. or less) cash with ad. (5c ea. additional word.)

Classified Display
Classified display (boxed) per col. in. - $1.25. ($2.00 min. charge)

Regular Display
$1.00 per column inch.

Cards of Thanks
$2.00 - Up to ten lines (20c per line thereafter).

FOR SALE

FIREWOOD
Split oak and pecan, $55 a cord, you pick up. Also cypress table slabs, various sizes. Call 796-3402. 19-tfc

HAY FOR SALE
COASTAL : $2
HEGARI : 1.75
HYBRID SUDAN
Clean, Fertilized 1.40
Randy Schott
DAY 751-2069 NIGHT 751-2681

FOR SALE—New 3 bedroom, 2 bath, all brick home; carpeted, fully insulated with 2-car garage; on spacious lot with lots of trees in quiet residential neighborhood, access to fishing lake. By owner. Shown by appointment only. 796-4134 or 796-3873. 50-tf-

REAL ESTATE!

New - 2 story western cedar home. 4 BR, 2½ bath. Very unique, many extras. Near town. You'll love it!

100 acres. Some of the most desirable land in Bandera area. Lake, well, barn and more.

1847 acres rough ranch land. Owner financing.

6 acres 2½ miles out 173 North. Gas pumps, store and living area. Good well. Excellent truck stop location.

3 acres on Medina Lake. Excellent doublewide. waterfront.

200 acres on Hwy 2828. Mountain and lakesite. Great potential.

Lake home in Pebble Beach. 2 BR, 2 baths. Needs some finishing inside. Excellent investment for the handyman. $27,000.

10 acres - 24x60 doublewide. Family room added. Porches, storage, well, good price. Owner financing to qualified buyer.

IRVIN STEVENS REALTY
1112 Main, Bandera
796-4337, 796-4298, 563-3471 23-tfc

FOR SALE BY OWNER
Older home and guest house tastefully remodeled; over 2,600 sq. ft. living area; 2 fireplaces, central heat and air, ceiling fans, city water and sewage but not in city limits; cedar shop; large oaks. Evenings 796-3666. 17-tfc

FOR SALE—1978 Ford V8 Thunderbird. AM-FM, 8 track, cruise control, low mileage, excellent condition. $5,400. Contact Sue Holt, 796-4288, 796-3227. 24-tfc

OAK FIRE WOOD for sale. Will deliver by the cord or pickup load. Call 796-4918 or 589-2288. 22-tfc

DUDE'S DRIVE-IN, Bandera — For sale or lease with option to buy. Corner city property, Main Street. Terms. Available. 796-8803 or 796-3981. 21-tfc

FIRE WOOD
Reasonably priced.
796-3547, 796-3147 nights. 19-tf-

HAY FOR SALE—Hybrid Sudan and Johnson grass, $1.25 bale. Phone 695-8863. 23-5tp

PROPANE GAS
796-4281
BILLINGS PROPANE CO.
Come by and see my Fishing Tackle.
BUY $10 WORTH AND I'LL TAKE $1.00 OFF!

ZIRKEL MONUMENT COMPANY — Monuments and any other cemetery work. Call 257-6613 or 257-5125. Located at the Garden of Memories Cemetery in Kerrville. 21-eowp31

BANDERA REALTY CO.
"Since 1937"
Developers and Subdividers
Water Front Properties
+BANDERA FALLS
+INDIAN WATERS
+HIGHLAND WATERS
Specializing in ½ to 5 acre homesites
Recreational & Permanent Homes
Call us for information.
796-3221, 796-4561 24-tfc

FOR SALE—Refrigerator-freezer, 4 years old, harvest gold, good condition. Double oven gas range, harvest gold, 3 years old, good condition. Inquire at D'Spain Sales & Service, 796-3691. 23-tfc

PIPE CREEK REALTY
535-4551
ROUNDUP REALTY
BANDERA 796-3330

HOUSES - HOUSES - HOUSES!

3 BR near school. Nice yard, owner finance. $29,000.

3 BR home on 1 ac. in Tarpley. Gorgeous creek front. $55,000.

Nestled in oak trees on 2 acres — a cute 2 BR, 2 bath home. Fenced, barns and pens. $45,000.

Sleek and modern, 3 BR home on 6.9 acres. Huge rock fireplace. $65,000.

Spacious 3 BR, nearly new home on 5 acres. Double garage, barn and fenced. Reduced to $[illegible].

Beautiful 3 BR home on 3 acres on Boerne Rd. in Pipe Creek. $75,000.

Two-story Alpine-type home tucked among the trees on [illegible] acres. Fronts paved road, barns and pens. [illegible]

LAND & CREEKS

8 acres with pretty view, lots of trees and fronting paved road. $15,926. with 10 percent down.

400 acres with nice home, barn and pens. $600 per acre. 10 percent down.

60 acres fronting highway with improved grasses, lots of oaks and all fenced. $1,300 per acre with terms by owner. Would sell half.

600 Ac. w-springs & waterfall. $660 per ac. with terms by owner.

183 Ac. loaded with deer. $600 per acre.

100 Ac. Huge oaks - good soil - hwy frontage. $1,500 per ac. & terms by owner.

47 Ac. of fertile land - barn, well, pretty oaks. $1,295 per ac.

TWO OFFICES TO SERVE YOU
SAN ANTONIO LINE: 695-9942

For Sale by Owner
3 BR, 2 bath home with central air & heat, new carpeting. Construction is brick front with asbestos siding. Located on 1-5 acre in Indian Waters. House is well shaded by large oak trees in front & back yards. Two gardens and several fruit trees in back yard. Entire yard is enclosed by chain link fence. Call 796-4995 any day after 7:30 p.m. 26-2tc

CLEARANCE
ONLY "4" 79's LEFT
2 DOUBLEWIDES
2 14x40's
WE NEED TO CLEAR OUR LOT FOR THE NEW 1980's
VA FINANCING
SOUTHWEST HOUSING
2634 S.W. MILITARY DR.
(across from Gibson's)
SAN ANTONIO, TX
512-927-4041

FOR SALE: Utility trailer, metal, sideboards, 10 ply tires with spare. 796-4561. 26-tfc

FOR SALE—Bailey's Acres, Main St. Approx. 300 ft. frontage, 5½ acres w-river in back, 14, 1 BR units and large 2 BR house. Inquire 903 11th St., or telephone 796-4590. 17-tfc

PUPPIES FOR SALE—Part Border Collie, $10 each. 535-4136. 22-tfc

DO YOU WANT TO OWN A HOME?
Low interest, owner financed if you have the down payment. — New 2 bedroom on 1 acre. Well and large oak trees.
796-3616 18-tfc

FOR SALE—'74 Pinto station wagon. Good gas mileage. Call after 4. 589-2274. 26-2tp

FOR SALE: AKC Miniature Schnauzer male puppies, $85. 796-4839. 26-2tp

OATS FOR SALE—$2.25 a bushel. Bring your own sacks. 796-3636. 26-2tc

Beautiful lot between Bandera and Pipe Creek. Access to colorful Medina River. Only $7,500.

House in Bandera, $12,000.

198 acres on Bandera Creek. 4 bedrooms, two-tenths mile frontage on Highway 2828.

Have several other tracts and houses. Can go Texas Vet or conventional.

House on 24 Avalon lots near Medina Lake. Carpeted, paneled, extra slab, plumbed for 3 BR, 2 bath. Garage and workshed. 12 adjoining lots with 2 mobiles, 500' well.

Two bedroom house at Avalon, Medina Lake, $25,000.

100 acres, excellent hunting, grazing, stock tank and seasonal creek. $550 per acre.

79 acres — Excellent hunting, panoramic view. Center Point, Texas.

3 BR, 2 bath, 2 years old. H St., Lakehills.

5 acres at Montague Ranch.

30 acres surrounding a lake, trees, paved road access, secluded environment.

229 acres, modern home, guest house, magnificient view, 2 deep wells, 1 windmill, corrals, 2 small lakes stocked with fish on dammed seasonal creek.

Just finished — New 2 BR home on 1 acre, carpeted, oaks, view, paved access but country privacy.

BRUCE MONTAGUE REALTY
796-[illegible]
796-4504, 796-3964
P. O. Box 501
Bandera, Texas 78003 23-tfc

FIREWOOD
Call the WORKSHOP
WORK 796-3553
Home 796-4193

MOBILE HOME, 1972 model, 12x70, 3 BR, 1 bath, central heat and air, furnished. Includes 10x70 patio cover, skirting and a metal outbuilding. 1-896-5468. 25-4tp

PRE-INVENTORY CLOSEOUT. MORGAN portable lifetime storage buildings. Heavy duty floors, wide doors. Terms, free delivery. 1-732-5171. 27-1tc

6 acres of oak and walnut trees in beautiful Hill Country north of San Antonio by owner at $510 down payment, $79.55 per month. Call 1-800-292-7420. 27-4tc

5 acres scenic hill country, beautiful big oaks, rich top soil and scenic view. Camping, recreation or retirement. $625 down payment, $97.49 per month. Call 1-800-292-7420. 27-4tc

FOR SALE—1965 Chevelle SS. Needs some work, runs good. $800. Inquire at D'Spain's Garage. 27-1tp

FOR SALE—Commercial Frederich refrigerator. Excellent condition; antique oak ice box, wash stand and other small items. 535-4149. 27-2tp

1974 Chevy Ser. 20 454, auto. A-C, all power, one ton springs. Good trade, $2,600. Phone 535-4440. 27-2tc

Scuba equipment. Double tanks, regulator, suit, mask, fins, life vest. $400. Phone 535-4440. 27-2tc

LARGE kerosene heater for shop, $75. Phone 535-4440. 27-2tc

FIREPLACE SCREEN, black, $15. Phone 535-4440. 27-2tc

GARAGE SALE: Fri, Sat., Sun., Bandera Estates on San Angelo Ave. Clothing, furniture and odds and ends galore. E.L. Baker, Jr.'s. 27-1tp

FOR SALE—1971 VW station wagon. Excellent condition. Contact Stephens Garage. 27-1tp

FOR SALE: Peanut, Candy & Gum vending business in Bandera. Requires $1,435.90 cash & few hours weekly. TEXAS KANDY KOMPANY, 1327 Basse Rd., San Antonio, Tex. 78212. Include phone no. 27-4tp

FOR SALE—Horse equipment and tack. Show halter and roping saddle, etc. Call 535-4023 evenings and weekends. 27-1tc

FOR SALE—1979 paint filly sired by HY DIAMOND BAILEY, APHA champion. Call 535-4023 evenings and weekends. 27-1tc

FOR SALE—'72 Chevy pickup, loaded; '76 Courier pickup, standard. 796-3169. 27-1tp

LOST-FOUND

LOST in the Tarpley vicinity Jan. 6 — One all white haired 5-pound male Peek-A-Poo; and 1 black, white and tan Spike-haired 10-pound female Dachshund mix. One has metal chain with Hondo tag. REWARD. Phone 562-3287 or 562-3482. 27-1tc

LOST — Salt and pepper 3-year-old Schnauzer between Bandera and Pipe Creek on SH 16. Answers to name of "Lady". Generous Reward. 796-3271. 27-1tc

READY MIX CONCRETE
•SAND •FILL •BLACK DIRT
•PAVING •EARTHMOVING
•LAND CLEARING •GRAVEL
Roger Stevens
BOX 24 BANDERA PHONE 796-3714
Office ½ Mile Out On Ridge Route Road

GEORGE AND TONY
CEMENT FINISHERS
★ FOUNDATIONS
★ DRIVEWAYS
★ SIDEWALKS
★ PATIOS
Phone 796-4768
BANDERA, TEXAS
GEORGE AND TONY FERNANDEZ

FOR RENT

RENT RINSENVAC
... the compact carpet cleaning machine that lifts dirt, grime and residues out of carpets ... and does the job professional cleaners charge up to a hundred dollars for.

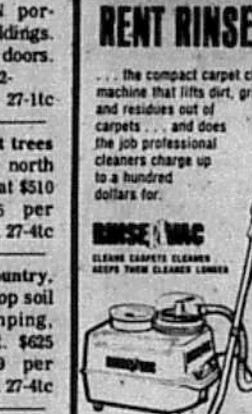

Rent For $3.99 for 4 hours
Monday thru Thursday
True Value
Hardware — Lumber — Gifts
805 MAIN ST., BANDERA

LOCAL BUSINESS OFFICE building for rent. Call Judy Pue, 796-4674. 23-tfc

FOR RENT—3 BR trailer in Bandera, $200 per month, $100 deposit. Call 796-3876 for information or stop by Bar 7 package store. 26-2tc

FOR RENT—Space in Bandera Mobile Homes Park in downtown Bandera, 796-3221. 13-tfc

HOUSE FOR RENT—In town, 3 bedrooms, 2 baths, $225 per month, $100 deposit. Phone 796-3728 or 796-3841. 23-tfc

FOR RENT—Trailer house. Ideal for couple or single, 5 miles out of town. $150 per month. Phone 796-4981. 27-tfc

WANTED

DEER RIFLE WANTED. Any standard model. 535-4105. 27-1tc

SEMI-RETIRED secretary wants 3 days work. Call 589-2293. 27-2tc

WANTED
We want chain saws, circular saws, hand saws, clippers, cutters and anything else that needs a sharp edge. Satisfaction Guaranteed. PALUMBO'S COMPLETE BELSAW SHARPENING SERVICE at low prices. Medina, TX, on Sheppard Ave., 5th house on right. Phone 589-2597. 27-tfc

WANTED - BY NEWLYWED — Sterling silver place setting and or sterling silver dishes. Phone office 512-1-341-6257, ask for Phil, or home, 512-1-654-1520. 27-4tc

HAVE ANXIOUS HOUSTON BUYERS
With Cash who want to buy large or small acreage tracts with or without improvements.
Roadrunner Realty, Inc.
Larry Pirkle, Broker
796-4805 • Bandera

WE PAY CASH for clean cars and pickups. Old or late models. Clint Dowell Chevrolet. 12-tfc

WANTED—Bar Maid at The Purple Cow. Phone 796-8830. Ask for Randy or Debbie. 24-tfc

LVNs wanted. Top salary. Purple Hills Nursing Home, P. O. Box 836, Bandera, TX 78003. 796-3767. 23-tfc

MISC.

ALL KINDS OF AUTO PARTS. PAT'S GARAGE. Phone 535-4440. (27)7-3-80c

AVON
ARE THE HOLIDAYS OVER BUT THE BILLS JUST BEGINNING? Sell Avon to help pay them off. Good earnings. Flexible hours. Call collect 597-5055 or write district manager Johnnie Giroux, Rocksprings Rt., Uvalde, Texas 78801. 27-1tc

SPORTING GOODS FRANCHISE—Let us assist you in starting your own sporting goods business. Operate from store or residence, full or part-time. $1,000 required. Send name, address, and phone number to Sport-About Inc., 7691 Central Ave. NE, Fridley, MN 55432 (612) 784-5819. 25-3tp

BANDERA LODGE NO. 1123
A.F. & A.M., meets the 2nd and 4th Monday nights of each month at 7:30 p.m. All members are urged to attend. Visiting Brethren Welcome
W. Irvin Stevens, W.M.
Willis F. (Paco) Moore, Sec.

PALUMBO'S SHARP-ALL SHOP Saws, Mowers, Scissors, Tools, Knives, Cutters, Chisels, Axes, Etc. Located across highway from Medina, TX Post Office on Sheppard Ave., 5th house on right. Phone 589-2597. Complete Sharpening Service at low prices. 24-tfc

KING-DERGARTEN
& Licensed Day Care
Monday Thru Friday
8:00 — 5:00
302 Hackberry St.
Phone 796-4175

NOTICE
MONTAGUE RANCH is posted against all forms of trespassing to include horseback riding, vehicles of all types, hunting, target-practicing, cutting wood, et cetera. ALL PREVIOUS PERMITS ARE HEREBY REVOKED. VIOLATORS WILL BE PROSECUTED.
Frank Montague, Jr. 17-tfc

$1,000 REWARD—For conviction of anyone killing exotic animals from the road or cutting fence. FLYING A RANCH. 6-1-80

WARNING
A full time and armed security officer is on duty at Flying L Ranch. Trespassers and hunters will be apprehended and prosecuted. 19-tfc

BANDERA CONSTRUCTION CO.
*Total commercial & res. wiring
*Meter Loops
*Commercial Refrigeration
796-4149

POODLES & PALS
9 a.m. to 5 p.m.
FOR APPOINTMENT
Call 796-4357
Also Boarding Kennels
Indoor—Outdoor Runs
Call 796-3450

PINGLETON REALTY
4007 MAIN STREET, BANDERA, TEXAS
PRICED TO SELL! 3 lots on highway 16.
4 BEAUTIFUL lots in Bandera Estates $3,500.00 each.
MEDINA RIVER 2 lots, slab, electricity, well.
5 AC. Nice trees, well pump, electricity, county road. $14,750.00
MEDINA RIVER 500 Ac. +. 1500 ft. Medina River frontage, older ranch home, barn, 80 Ac. in field, creek. Excellent hunting.
3 Br., 2 bath home on nice lot.
[illegible] Large & Small Ranches
Office: (512) 796-4904 • Res. 796-3369

Elsie Brooks Smith MLS
REALTOR — Multiple Listing Service
CHARLIE HUTCHESON ASSOCIATE 796-3679
RITA L. HATCHER ASSOCIATE 796-4207
EXCLUSIVE LISTINGS
HOMES • RANCHES • COMMERCIAL • RECREATIONAL
PROPERTY MANAGEMENT • RENTALS
★ READY TO MOVE? Beautifully landscaped, 3 bedroom, 2 bath home, which is just waiting for new family owners. Come view and move! $45,000.
★ READY FOR DEER SEASON? Have your own 50 acre deer haven. Very rugged property, just perfect! All weather cedar 2 bedroom, 1 bath, hunting lodge located on property. $75,000.
★ BEAUTIFUL CHOICE LOTS in Flying L Resort and Bandera River Ranch.
603 MAIN STREET — BANDERA, TEXAS 78003
Phones: Day 796-4677, 796-3748 Night 796-4574, 796-4207, 796-3679

rlh secretarial service
rita lee hatcher
• LEGAL SECRETARY
• TYPING
• BOOKKEEPING
603 MAIN ST. BANDERA Office: 796-4677 Res.: 796-4207

INCOME TAX PREPARATION
BENTLEY ENTERPRISES
INCOME TAX ACCOUNTING SERVICE
INSURANCE • REAL ESTATE
Bandera Hills Insurance Bldg. 1207 Cypress
Off. 796-4765 Res. 796-4915

D'Spain Sales & Service
Air Conditioning - Pumps - Appliances
Authorized Dealer
G.E. Weathertron Heat Pumps
Jacuzzi Pumps & Water Systems
W.R. D'Spain 796-3697

DOZING
•ROADS
•EXCAVATING
•LAND CLEARING
•DAM BUILDING
ROAD WORK
•SUBDIVISIONS
•PARKING LOTS
•DRIVEWAYS
•BLADING
CORRUGATED STEEL CULVERT PIPE
12", 15" & 18" PIPE ON HAND
Can Get Any Size With Notice
JOHN TEICH CONSTRUCTION
Day: 796-4166 or 796-4170
After 7 p.m.: 796-4908

CLOUSNITZER RANCH is posted against hunting and all types of trespassing. Violators will be prosecuted. All previous permissions are revoked. 11-1-79

DAISY DAY CARE CENTER
1402 Hackberry
Bandera, Texas
Phone: 796-4735
MONDAY — FRIDAY
After 6 p.m., Call 796-4305
HOURS: 7 a.m. — 5:30 p.m.
AGES NEWBORN TO 13

PAWVLIK ELECTRIC
NEW CONSTRUCTION
REMODEL
FREE ESTIMATE
KENNETH PAWVLIK
PHONE 796-4320

STOP FIRES BEFORE THEY START!

MONUMENTS and MARKERS OF BANDERA
796-4149 • 796-4624
MONUMENTS & CURBING
Monument Cleaning & Leveling
Lowest Available Prices

ADDITIONS
COMMERCIAL — RESIDENTIAL FRAMING
CONCRETE WORK
BANDERA BUILDING COMPANY
P. O. Box 1531
Bandera, Texas 78003
Framing Since 1959
Call after 3 p.m.
JIM MUHOVICH
512-796-4280
24-tfc

Roadrunner Realty, Inc.
806 MAIN STREET • BANDERA
796-4805 or 796-4575
LARRY PIRKLE, Broker — JOHN PERRY, Associate — RUTH KNAGGS, Associate



EARLY TEXAS PIONEER HOUSE on 67 acres. River and highway frontages. About 35 acres has rich tillable soil. Good financing. $1,700 per acre.

WANT A GOOD INVESTMENT FOR 1980? How about $595 per acre for 100 acres and $950 per acre for 10 acres. Both ranges have panoramic views, high in the Hill Country. These prices are hard to beat.

COMMERCIAL AND RESIDENTIAL BUILDING SITES: 2, 3, 5, 8 10, and 12 acres. Some on Highway 173. Price varies from $1,650 to $3,000 per acre.

FOR SALE OR TRADE for property in Hill Country: Mobile home and outbuildings on 5 colorful acres in the Ozark mountains. $21,000.

WE ALSO HAVE some very fine residential homes and businesses. They are attractively priced.

FOR FAST RESULTS call THE ROADRUNNER, 796-4805 day or night.

Domingo Fernandez
CEMENT FINISHER
512-257-8497 (Collect)
House Foundations—Driveways—Patios—Sidewalks—Etc. 20-tfc

LOESSBERG HEATING AND AIR CONDITIONING
Room & Central Air Conditioning
SALES — INSTALLATION — SERVICE
RESIDENTIAL & COMMERCIAL
Bandera • 796-4871

Named To Dean's List

Margaret Garcia, senior education major at UTSA, was named to the Dean's List. Margaret is the daughter of Mr. and Mrs. Mike Garcia of Bandera. She lives in San Antonio with her husband and two children.

Public Notice

NOTICE TO ALL PERSONS HAVING CLAIMS AGAINST THE ESTATE OF JOEL F. WALTON, DECEASED

Notice is hereby given that original Letters Testamentary for the Estate of JOEL F. WALTON were issued on January 8, 1980, in Cause No. 1715, pending in the County Court of Bandera County, Texas to: STELLA W. STRONG.

The residence of such Executrix is Bandera County, Texas. The post office address is:

P.O. Box 15
Tarpley, Texas 78883

All persons having claims against this Estate which is currently being administered are required to present them within the time and in the manner prescribed by law.

DATED the 8th day of January, 1980.

LAW OFFICES OF DARDEN & WEHMEYER
BY Sam L. Darden
Attorney for the Estate 27-1tc

Pipe Creek NEWS
796-3718

PIPE CREEK COMMUNITY CENTER NEWS

We were real pleased with the turnout at our Holiday Get-Together held on December 28. We hope to have another next year in order to give friends and neighbors the opportunity to meet and exchange well wishes for the coming year.

We wish to express our gratitude to Mr. John Klauss of the Green Light Company for his generous donation of one gallon of 74 percent Chlordane, which will be used as part of our clean up, fix up; paint up project.

Do you have a gas cook stove or refrigerator in working condition that you absolutely don't need and would like to donate to the Community Center? Please let us know. These items would be used for community purposes and would be extremely appreciated by all.

Do you enjoy having a cup of coffee with a friend?

Do you enjoy a game of cards or dominoes?

Then join us every Friday morning, starting Jan. 18 at 10 a.m. for a neighborly get-together at the Community Center. NO CHARGE — JUST GOOD FUN!

Be sure and watch our column for something special coming up in February.

THE LEON VALLEY DIAGNOSTIC CLINIC, P.A.
is pleased to announce the association of
ANTONIO L. RUIZ, M.D.
in the practice of General Internal Medicine
Seneca Plaza Center — 7 DAYS A WEEK
6547 Bandera Rd., Suite C — Appointment suggested
Hrs.: 8:00 a.m. to 10:00 p.m. — 684-9510

THE LEON VALLEY DIAGNOSTIC CLINIC, P.A.
is pleased to announce the association of
LAWRENCE B. HARKLESS, D.P.M.
for the practice of Podiatry
Seneca Plaza Center — Hrs.: by appointment
6547 Bandera Road, Suite C — 684-9510

Cub Scout Activities

Cubs of Pack 146 and their families enjoyed a pack meeting and Christmas party on December 13. Webelos presented the colors and led the Pledge of Allegiance. Cubmaster Richard Evans introduced the new pack committee members, Rob Sandidge, Lynn Post, Robert Mikel, and the new den leaders, Cathy Fisher, Lola Post, Mary Alice Flach, Linda Redford, Cindy Martin, and Marie Subirias.

Two dens took trips in October — Den No. 2 went to the new Lost Maples State Natural Area and Den No. 3 took a trip to the Brackenridge Zoo. Walter Stricker, Jr. was congratulated for being the top ticket salesman of Scout Country Fair tickets in the Hill Country District. He won a free trip for him and his dad to Dallas to see the Dallas Cowboys play on December 2. Prizes earned by other Cubs in our pack included footballs, basketballs, knives, watches, baseballs, cable saws, and mini-stoves. Twenty-seven of our Cubs participated in BAT, the Red Cross First Aid course for young people. The Scout Hut building is finished and we will have a lot of work that will need to be done before it will be ready for use.

Cubs earning advancements in ranks are as follows:

Bobcat Badges
Robbie Mikel, Michael Miller, Milton Holmes, Scott Post, John Scott, Tobey Sandidge, Frank Montague, Richard Flach, Mike Pratt, Scott Horton, Simon Subirias, Steve Morgan, Jason Sisler.

Wolf Badge
Will Evans

Webelos Colors
Scott Anderwald, Troy Stevens, Kevin Loessbert

Webelos Activity Badges
Troy Stevens - Citizen, Athlete; David Shackelford - Citizen, Engineer, Athlete; Mark Evans - Citizen, Athlete; Scott Anderwald - Citizen, Athlete; Pete Fernandez - Citizen, Athlete.

One Year Pin
Tony LeStourgeon.

The Cubs brought the toys they collected for underprivileged children, sang Christmas carols, had a few laughs, and delicious refreshments.

Our tentative calendar for the remainder of the year is: Jan. 27 - Regatta Races; Feb. 23 - Blue and Gold Banquet; March 29 - Pinewood Derby Races; March 30 - District Pinewood Derby Race; April 27 - Cubmobile Races, relay type; June 1 - First summer outing - weiner roast and games; July 13 - Second summer outing - Physical fitness championships.; Aug. 10 - Third summer outing - swimming, ice cream, cake.

This is a tentative calendar. Times and places will be announced later.

Remember, our next Pack Meeting will be on the 27th of January. We will have our boat races at that time. If you have not received your boat kit yet, contact your den leader. See ya there! Reported

An Epiphany Happening

Epiphany is a Christian observance on January 6 of the manifestation of Christ to the Magi, or Three Kings. During the first three centuries, Christians marked the observance of the birth of Jesus on this date, and, in various countries, people continue the custom of exchanging gifts on January 6.

The home of Mrs. Elsie Eckhart, still festive with colorful Christmas decorations, was the scene, on Sunday evening, January 6, of the gathering of St. Stanislaus Junior Choir for its Second Annual Epiphany Happening.

Lighted candles and a huge bouquet of long-stemmed red roses and white carnations formed the cascading centerpiece for the buffet table from which a covered dish supper was served along with spicy hot mulled apple cider.

Afterward, the group gathered around the Christmas tree to exchange gifts and to listen to a reading on Epiphany by Brenda Boyle and a humorous reading by Dee Ann and Tina Doebbler. Musical entertainment was presented by Rhonda Fleming, Suzanne Kindla, Christine Fleming, Toni Batto, Melissa Mangold, Leanne Neuman, and Dawn Neuman. Mrs. Eckhart provided piano accompaniment for the singing of Christmas carols. The dexterous "Lifesaver Game," directed by Helena Robertson, evoked giggles and laughs from participants as well as spectators.

Attending the evening affair hosted by Mrs. Elsie Eckhart, Mrs. Punkie Camp, and Miss Jana Camp were Becky Clements, Darthula Mauldin, Christi Schindler, Dorothy Duff, Christine Fleming, Keith Kindla, Melissa Mangold, Helena Robertson, Kelly Clements, Tina Doebbler, Terri Butler, Daria Johnston, Leanne Neuman, Brenda Boyle, Suzanne Kindla, Dee Ann Doebbler, Toni Batto, Rhonda Fleming, Dawn Neuman, Mrs. Mary Helen Anderwald, Mrs. Wally Butler, Mrs. J.M. Clements, Monsignor Ralph J. Smith, and Annette Kalka.

County Court News

The following cases were disposed of in county court:

Luis Alfonso Castillo, Bandera, D.W.I., fined $75 plus court costs plus probation costs, assessed 3 days in jail and 6 months probation.

Ricardo Rico, Bandera, D.W.I., pleaded guilty, fined $100 plus court costs, assessed 3 days in jail.

Wayne Paul Wharton, Bandera, D.W.I., pleaded nolo contendre to public intoxication, fined $75 plus court costs.

Paul W. Wharton, Bandera, appeal from J.P. court, charged with speeding violation, found not guilty.

Need Work Or Vocational Training?

The Community Council of South Central Texas, Employment & Training Division is seeking applications for various CETA training programs. Qualifications vary according to programs.

In-School Program: 1) Enrolled in school, 2) 14-21 years of age; 3) Available for 10 hours work experience after school.

YCCIP: 1) 16-21 years of age, 2) Available for 40 hours work in construction trades.

II-B: 1) 18 years of age to older worker status, 2) Available for classroom training.

Classroom training is available in the following vocational areas: Machinist, major appliance repair, electronics repair, licensed vocational nursing, laboratory and medical assistants, auto mechanics, auto body repair, business technology, heavy equipment operation, computer operator, and cosmetology.

All applicants must meet residency requirements, be unemployed, and meet the income criteria set by the Department of Labor.

For further information and applications, please contact the following CETA office of the Community Council of South Central Texas, Employment & Training Division-CETA, 312 Hays St., Kerrville, Texas 78028.

DAR Will Meet

The Bandera Chapter DAR will hold its regular meeting, Thursday, January 17, at 2 p.m. in the Community Room of the First State Bank building.

Election of delegates and alternates to the 81st annual State Conference in Austin March 17-20, will be held, in addition to the election of delegates and alternates to the 89th NSDAR Continental Congress in Washington, D.C. April 17-21.

Mrs. Jack E. Davenport, chapter historian, will present the program, "Lineage Research."

SCHOOL'S OPEN — Safe Driving is the Rule

Texas Almanac On Sale At Bulletin Office

The 1980-81 Texas Almanac and State Industrial Guide, now off the presses, is the 50th edition of this book since the first edition was published in Galveston in 1857.

A special article in the new edition, written by Lee Milazzo, director of archives at Southern Methodist University and book reviewer for The Dallas Morning News, traces the history of the Texas Almanac since Willard Richardson, who was the Galveston News publisher at the time, launched the enterprise.

There have been several time gaps in the book's publication, the longest being from 1873 until 1904, when publication was resumed in Dallas by A.H. Belo & Co. The Belo Corporation, publisher of The Dallas News, has been the book's publisher since that time. Throughout most of this century, it has been published every other year, except for a gap of several years during World War I.

Another article tells of the colorful and sometimes tragic history of the city of Galveston. The account and another on the Port of Galveston were written by Robert A. Nesbitt, writer, editor and former president of the Galveston Historical Foundation.

In continuing to present a section of Texas (The Hill Country of Lyndon Johnson, 1976-77, edition, and Texas West of the Pecos, 1978-79 edition), the Gulf Coast of Texas is spotlighted in a special article in the new 1980-81 edition of the Texas Almanac. It was prepared by the staff of the Dallas Museum of Natural History.

The feature, which is liberally illustrated with color photographs made by the museum staff, discusses places, plants, birds, mammals, reptiles, fish and seashells found along the Texas Gulf Coast.

For Texas political historians, Richard M. Morehead, who for many years was chief of The Dallas News' Austin Bureau, has written a history of Texas politics since 1857.

The 1980-81 edition has many other features as well as updated data on Texas weather, statewide political races, business, agriculture, mining and petroleum production, state boards and commissions, organizations—almost every subject about Texas that Texans will want to know. Also included are the lists of state and national parks, lakes and rivers—plus a special feature on floating on Texas rivers—and interesting places to visit.

The Texas Constitution, a history of Texas, gardening in Texas and the popular section—Counties of Texas with maps—are among the contents of the book's 704 pages.

Get your copy at The Bandera Bulletin, for $3.95 plus tax.

4-H Workshop Will Be In Brownwood

In response to suggestions from 4-H members, leaders, and county extension agents around the state, the Texas 4-H center near Brownwood will offer a "4-H Roundup Preparation" workshop on Saturday and Sunday, January 26 and 27.

Workshop sessions from which participants may choose include method demonstrations and illustrated talks, public speaking, share-the-fun, range evaluation including range and pasture grass identification, soil judging, meat identification, and entomology.

The instructors for each of these 4-H Roundup participation areas are well-qualified 4-H adult leaders, extension agents, and extension specialists. If 4-H leaders, adult or youth, are interested in attending this new and exciting workshop they may obtain additional information and registration details from the Bandera County Extension Office or call Peggy Edwards, CEA, at 796-3840.

Educational programs conducted by the Texas Agricultural Extension Service serve people of all ages regardless of socio-economic levels, race, color, sex, religion or national origin.

Jane Moore — Mary Kay COSMETICS
Beauty & Skincare Consultant 535-4041

SHIRTS N STUFF
T-SHIRTS • FOOTBALL JERSEYS • LETTERING • SWEAT SHIRTS • BASEBALL JERSEYS • TRANSFERS
314-A MAIN ST. BANDERA
Next door to Roundup Realty
TUES. thru SAT.
796-3100

GOING OUT OF BUSINESS SALE
Plants ½ PRICE
All other Merchandise 20% OFF
THE PEPPERPOT
Greenhouse & Flower Shop
Thanks to all my customers. I've appreciated your patronage for the past 6 years. Connie Nothe

BANDERA HILLS INSURANCE AGENCY
All Types Insurance
AUTO — FIRE — LIFE
Dan Alanis
Agent
Phone 796-4133

PUBLIC AUCTION
January 19 & 20
STARTING AT 1:00 P.M.
Complete Dispersal Sale — A.L. Pitts Ranch
4.6 Miles West of Medina, Texas on Hwy. 337
(FOLLOW THE SIGNS)

PARTIAL LISTING

MACHINERY & AUTO SECTION
Gallion 1188 maintainer (tilt wheeler)
8240 Euclid bulldozer with backend ripper
Two Webco 333 self-loading scrapers powered by B70 tractors
Massey Ferguson track hi-loader with scarifier, with 4-in-1 bucket & automatic transmission
Two extra tires for scraper
Massey Ferguson hi-loader (rubber tired) with blade
1964 Chevrolet dump truck
1967 International 4-speed pickup
1959 Willys jeep with metal top
1974 Cadillac Coupe de ville de elegance, loaded
1973 Chevrolet pickup, loaded
1978 Elite Dodge Sportsman Tow Lounge, loaded with the following:
Hondo power plant
Air compressor
Acetylene welding rig with bottles
Hi-pressure car washer (Ford)
Double motorcycle rack with ramp
Pressurized gas station
1969 Chevrolet station wagon
1958 Ford ¾ ton pickup
14' Stock trailer

TOOLS SECTION
Hydraulic jacks
Craftsman router
Chainsaw
Brace & bits
Set of body tools
Bolt cutters
Sickle
10" table saw
9" steel turning lathe
Drill press
Band saw
Ladders
Tilting transit levels
Oster Pipe machines
7" Black & Decker skillsaw
Pneumatic, air impact wrench
Welding machines

LIVESTOCK SECTION
Barbado sheep
Chickens
Peacocks
Guineas
Ducks
Ring-necked doves

FURNITURE SECTION
Dinette set with 6 chairs
Five piece Living room set
Spanish style Bedroom set
Ice cream table & 2 chairs
Oak desk
Office chairs
Filing cabinets
Coffee & End tables
Whirlpool washer & dryer
Rheem water heater
Singer sewing machine, electric
Oster Kitchen Center
Closed circuit TV with intercom
Movie camera with light attachment
Tape recorder
Signature adding machine
10" Portable color TV
Whirlpool Icemagic refrigerator
Belair stereo
Frigidaire freezer
Kirby vacuum cleaner
Monroe adding machine
Bunn pour-o-matic coffeemaker
Carnegie stereo console with buffet
Water pik, new

SPORTING SECTION
Kawasaki team racing, DA-3
Two 1979 KX80 Motor Bikes (Kawasaki)
Set of golfclubs & bag & shoes
10' x 20' x 6' tent
Automatic deer feeders
Two trampolines
Fishing equipment
Spear gun
Aqua lung, complete
Trolling motor, Phantom

MISCELLANEOUS SECTION
Fireplace set
30 gallon aquarium, stand & silent aerator
Wool rug & pad
Gun racks
Portable typewriter
Sheffield china
Battery chargers
Lawnmowers
Portable 10' x 20' dog pen
Barbecue pit
Picnic table & benches
Office fountain
Tapestry
B-B guns
Enclosed garbage bag cabinet
Plants & hanging baskets
Electric fence chargers
Dollies
Deer heads
Pony cart
Saddles & bridles
Sears camping stove
Steel traps
Electric ice cream freezer

VIEWING TIME EACH DAY WILL BE FROM 11:00 A.M. TO 1:00 P.M.
Purchases To Be Paid For And Moved Day Of Sale — Checks Accepted With Proper I.D.
AUCTIONEER: JOE WALTERS TXGE-006-0617
Heavy Machinery, Tools & Livestock Section will be sold on Saturday, January 19, 1980
Household Goods will be sold Sunday, January 20, 1980
FOR INFORMATION CALL 796-4545

COUNTRY SHOPPER

We're Open 7 Days A Week: Mon. Thru Sat., 8 a.m. to 8 p.m.; Sun., 8 a.m. to 6 p.m. Anything purchased at Country Shopper has a money back guarantee if not completely satisfied.

Specials Good January 10th Thru January 16th

Food Stamps are welcomed.

Flour Gold Medal 5 lb. Bag 79¢

Tissue Northern 12¢ Off 79¢ 4 roll pack

Fab Giant Box 15¢ Off $1.39

Catsup Hunts 32 oz. 79¢

Peanut Butter Peter Pan 18 oz. $1.19

Soup Campbell Chicken Noodle 29¢ no. 1 Can

Saltines Nabisco 1 lb. Box 69¢

Oreo Nabisco 19 oz. $1.29

Palmolive Dishwashing Liquid 20¢ Off Family $1.79

Ground Beef lb. $1.39

Swiss Steak lb. $1.79

Wilson Bacon lb. 69¢

Chuck Roast lb. $1.49

Rib ROAST	Lb.	$1.99
Decker's HAMS	Lb.	$1.79
STEW MEAT	Lb.	$1.99
Decker's Salami & Bologna LUNCHEON MEAT	6 Oz.	59¢
PORK STEAK	Lb.	$1.29
PORK CHOPS	Lb.	$1.49
Shank SOUP BONES	Lb.	$1.59
Decker's CERVELAT	Lb.	$1.79
Decker's Pkg. BOLOGNA	Lb.	$1.33
Super S FRANKS	Pkg.	$1.09
BRISKET	Lb.	$1.99
BEEF TRIPE	Lb.	65¢
PIG FEET	Lb.	49¢
Kraft Stack Pack CHEESE	1 Lb. Pkg.	$2.09

Country Shopper Means Low Prices

Cleanser (5¢ Off) AJAX	Giant Size	49¢
Bath Soap (10¢ Off) Bath Size IRISH SPRING	2 Bars	79¢
Gebhardt's CHILI W/BEANS	No. 300 Can	59¢
Gebhardt's REFRIED BEANS	No. 300 Can	3/$1
White Wing FLOUR	25 Lbs.	$3.97
Roegelein 3 Lbs. LARD	Carton	$1.29
Q & Q 5 Oz. VERMICELLI	Box	6/$1
Pride of Illinois Whole Kernel CORN	No. 303 Can	3/$1
Ranown TOMATOES	No. 300 Can	3/$1
Royal Rio Cut GREEN BEANS	No. 303 Can	3/$1
Seneca LEMON JUICE	32 Oz.	79¢
Seneca APPLE JUICE	32 Oz.	79¢
Seneca GRAPE JUICE	32 Oz.	97¢
Seneca Natural APPLE SAUCE	24 Oz.	79¢

Frozen

West Pac MEXI-CORN	16 Oz.	59¢
Clipper FISH STICKS	8 Oz.	39¢
Totino's PIZZA	Assort.	$1.09
Libby's Natural Sun ORANGE JUICE	6 Oz.	39¢

Dairy

Foremost 1 Gal. LOWFAT MILK	$1.69
Foremost 32 Oz. ORANGE JUICE	79¢
Foremost ½ Gal. BUTTERMILK	97¢
Parkay 1 Lb. Quarters MARGARINE	55¢

Beer Lone Star 6 pk. Cans $1.89

Bakery

Starlite 1½ Lb. WHEAT BREAD	2/$1
Starlite Pkg. of 6 CINNAMON ROLLS	39¢

Health & Beauty

No. 20200 Aladdin (200 Ct. Pkg.) NOTEBOOK PAPER	99¢
No. 40130 Aladdin 5 Subj. (130 Ct.) COMPOSITION BOOK	$1.29
No. 55020 Aladdin Rock On LOOSE LEAF BINDER	$2.50
No. 84030 Little Frog WRITING TABLET	49¢
No. 14030 Little Frog ENVELOPES	49¢
No. 24 Crayola CRAYONS	73¢
8 Ct. Crayola ($1.98 Value) INK MARKERS	$1.29
Bic Medium Pt. 10 Ct. Pkg. ($2.90 Value) PENS	$1.49
Robitussin Plain 4 Oz. COUGH SYRUP	$1.29
Colgate 7 Oz. TOOTH PASTE	99¢
8 Oz. PEPTO BISMOL	$1.49

Valley New Crop CAULIFLOWER	Head	99¢
Fancy Squash ZUCHINNI	Lb.	49¢
Yellow Mild ONIONS	2 Lbs.	29¢
Yellow Tender SQUASH	Lb.	49¢
Texas Juicy ORANGES	3 Lbs.	$1.00
Sunkist Juice LEMONS	Lb.	59¢
Golden Ripe BANANAS	3 Lbs.	$1.00

Tomatoes Red Ripe Extra Fancy lb. 39¢

Cucumbers Green Super Slicers lb. 29¢

Carrots Super Select lb. Bag 19¢

Cabbage Solid Green Heads 2 lbs./29¢

Microfilm Center, Inc.
P.O. Box 45436
Dallas, Texas 75235

(USPS 040 980) **The Bandera Bulletin** (USPS 040 980)

VOLUME 35, NUMBER — BANDERA, BANDERA COUNTY, TEXAS 78003 THURSDAY, JANUARY 17, 1980

Independents Must File

An independent candidate who wishes to qualify to have his name placed on the November 1980 general election ballot must file a Declaration of Intent form by Monday, February 4. He should file the application with the Secretary of State if the office is state-wide or district-wide or with the county judge for county or precinct offices.

If the potential candidate is filing to fill a vacancy in an office which occurred later than January 25, 1980, he need not file a declaration of intent.

In addition, a potential independent candidate must file an application on or before Monday, July 7, 1980. He may not collect signatures on the application until after the primary Saturday, May 3.

Copies of the Declaration of Intent form are now available in the office of the county clerk.

Warning

Bandera County residents are warned to be wary of persons who come to their home wanting to paint their roof or offering for sale lightning rods.

The sheriff's department has received numerous complaints recently about itinerants soliciting business of this type.

If you need your roof painted, it is recommended that you contact a local firm that you know will guarantee the work.

Accident Critically Injures One

Bill Montague, 22-year-old son of Mr. and Mrs. Frank Montague, Jr., has not yet regained consciousness and remains in critical condition after being injured in an automobile accident Friday night. He is being treated at Brooke Army Hospital's Beach Pavillion at Ft. Sam Houston.

The accident took place on the gravel road just past where the paved road turns in to Wharton's Dock, south of Bandera. Three others riding in the car were uninjured.

Bandera County E.M.S. transported Montague to Sid Peterson Hospital in Kerrville, where he was treated before being transferred to Brooke Army Hospital.

Co. Treasurer's Report Given

The quarterly report of County Treasurer Elizabeth James is published on page 9 of this issue of the Bandera Bulletin, and gives the financial status of Bandera County at the close of the last quarter on December 31, 1979.

The total amount approved by the Federal Disaster Assistance Administration for flood damage recovery under the administration of the County is $718,332.00. Of this total, $400,000.00 has been received by the County in advance of completion, while the balance of these approved funds will not be paid to Bandera County until the flood damage recovery has been completed and Federal authorities have inspected the work and audited the financial records. Transfers totaling $210,000.00 have been made from various County funds to the Disaster fund to cover the cost of the flood damage repair and replacement work until final reimbursement for this expense is received from the FDAA.

Lewis Seeks Election

I, Milton Lewis, hereby announce my intention to run for election to the office of Constable of Precinct 2, subject to the action of the Democratic Primary May 3, 1980.

Milton Lewis
28-1tc

(Pol. Adv. Pd. By Milton Lewis)

City Adds Dogs & Cats To Nuisance Ordinance

The City of Bandera has extended its nuisance ordinance to include dogs and cats.

In recent months a large number of complaints has been brought before the city council concerning dogs and cats which are allowed to run free and be a nuisance to the neighbors of the animal's owners.

Section 7 of the nuisance ordinance is published on page 11 in this issue of the Bulletin.

Ashley Asks For Re-Election



Bob Ashley

I wish to announce my candidacy for re-nomination to the office of County Commissioner, Precinct No. 3, in the May 3 Democratic First Primary. I hope that my service in that office during the past 3 years will warrant your continued support and your vote on Primary Day.

Bob Ashley
28-1tp

(Pol. Adv. Pd. By Bob Ashley)

Cyclist Injured

A motorcyclist was injured in an accident at Lakehills Friday evening. Kenneth Sager, 27, of Lakehills received a compound fracture of his left leg.

Bandera County E.M.S. treated him at the scene and transported him to Methodist Hospital in San Antonio for further treatment.

Sheriff James Asks For Re-Election



Sheriff W.S. (Bill) James

Sheriff W.S. (Bill) James announced this week his plans to run for re-election to the office he now holds and asks for the support and vote of Bandera County residents in the May 3 Democratic Primary Election.

Sheriff James has served Bandera County for one term. Before his election, he served as a deputy sheriff under former sheriff, R.B. Miller. He has had nine years work with law enforcement.

He said that if elected he will continue to serve the people of Bandera County to the best of his ability.

28-1tc

(Pol. Adv. Pd. By W.S. James)

Two Sentenced For Robberies

U.S. District Judge William S. Sessions sentenced two men to nine and 15-year prison terms Monday, January 7, for their roles in a series of four robberies of financial institutions in San Antonio and Comfort.

The judge ordered Orville Lynn Pember, 24, of Pipe Creek to serve nine years for his role as driver of the getaway car during a $9,400 robbery of the University of Texas branch of Government Employees Credit Union last March.

Donald James Drew, 24, of San Antonio, was sentenced to 15 years in prison for his role in the $34,000 robbery of the Comfort State Bank last May.

Sessions earlier sentenced Emory Louis Brown, 24, of Boerne to 30 years in prison for his role in the Comfort robbery and another stickup at an Alamo Savings Association branch.

—San Antonio Express

Calling All Republicans

In a statement made to the Bandera Bulletin this week, Republican County Chairman Designate R.L. Hawley indicated that the party organization is gearing up for an anticipated heavy voter turnout in all county elections in this presidential election year.

A second meeting of Bandera County Republicans is scheduled for 8 p.m. Friday, Jan. 25, in the conference room of the University Savings & Loan Assn. in Bandera to firm up party organization and to offer assistance to any individuals who may be interested in running for any of the eight county offices to be filled this year. These are county attorney, sheriff, tax assessor, commissioners of precincts 1 and 3, and constables of precincts 1, 2, and 3.

Hawley further advised that interested Republicans who have not previously filed before then should attend this meeting, and-or contact him immediately for an application, all of which must be filed before February 1.

Anyone interested in Republican candidates and policies at any level is welcome to attend the January 25 meeting. Reported

Ables Announces Candidacy For D.A.



STEPHEN B. ABLES, assistant District Attorney for the 198th Judicial District, has authorized the Bandera Bulletin to announce his candidacy for District Attorney of the 216th Judicial District, covering Kerr, Gillespie, Kendall and Bandera counties.

Mr. Ables is a native of Ennis, Texas, and holds both an undergraduate and law degree from Baylor University, Waco, Texas. He has been practicing law in Kerr County since 1973, and is a partner in the law firm of Oehler and Ables in Ingram, Texas. He served as assistant county attorney for Kerr County, from 1976, until the fall of 1978, when he was appointed assistant district attorney of the 198th Judicial District. As assistant district attorney, Mr. Ables recently served as prosecutor in the capital murder trials of Randy Woolls and Donald Smith.

Ables has taught law enforcement courses at Schreiner College for the last two years, and is a member of the Hill Country Peace Officers Association as well as the Texas District and County Attorneys Association. He has served as secretary and treasurer of the Kerr County Bar Association.

Ables is active in various civic and religious organizations in the local area. He is a member of Schreiner College's Hill Country Advisory Council and is a member of the steering committee for the H. E. Butt Foundation's Continuing Education for the Laity. He is an advisory director of the Hill Country Youth Ranch. A member and deacon of the Trinity Baptist Church, Kerrville, Ables is also a director of the Hill Country Cowboy Camp Meeting, and served the Camp Meeting as president in 1978. He is past president of the Kerr County Kiwanis Club, a director of the Kerrville Tennis Association, and has served as a member of the board of directors of the Kerr Country Chamber of Commerce. Ables served as treasurer of the Kerrville Church League Softball Association, and as a senior league baseball coach. He is active in the Hill Country Arts Foundation, and is a member of the Kerrville Community Chorus. He was recognized for his civic work in 1978 with an award as "Outstanding Young Man of America."

Ables will stand for election in the Democratic primary, May 3, 1980. He states that while he is running for election as a Democrat, his belief is that the office of District Attorney should be non-political. If elected, Ables pledges that he will be a full-time prosecutor and that his primary goal will be to fairly and effectively enforce the penal laws of the State of Texas. Your consideration and support of the candidacy of Stephen B. Ables for District Attorney of the 216th Judicial District will be appreciated.

(Paid for by Steve Ables for District Attorney, 951 Main Street, Kerrville, Texas.)

School Trustee Election Dates Set

The calendar of events for the 1980 school board election was announced at the regular monthly meeting of the board of trustees for Bandera schools which was held January 9. March 5 is the last day to file as a candidate for school trustee. March 7 a notice of drawing for order of names on the ballot will be posted in the superintendent's office, and the drawing will take place March 11. On March 12, all trustee candidates will be invited to attend the regular meeting of trustees.

Notice of the trustee election will be posted in three public places and will also appear in the Bandera Bulletin.

Absentee voting begins March 17. The PTA will sponsor a "Meet the Candidates" night on March 18 starting at 7:30 p.m.

April 1 is the last day for absentee voting and election day is April 5. The board will meet April 7 to officially canvass the votes and to certify and install the winners.

In other actions the board:

— Approved the minutes of the Regular Meeting of December 12, 1979

— Approved the payment of the January bills in the following amounts:

Continued on page 9

Fire At Old Silver Spur



A fire of undetermined origin burned the mostly dismantled remains of the old Silver Spur, located on Rugh Hill, early Sunday afternoon. The Bandera Volunteer Fire Department was called to the scene and soon had the fire under control.

Stock Show Winners Named



The champion steer, raised by Joy Stein, was bought by M.R. Sandidge and Joe McMullan.

Unseasonally nice weather encouraged a large and enthusiastic crowd to take part in the 44th annual Bandera County Junior Livestock Show and Sale held last weekend at the Rec. Center.

Sales of the livestock totalled almost $55,000 for 224 of the entries which were offered for sale. The bake sale brought in a little less than $6,000 for 117 entries. Of this amount, 95 percent goes to the sellers and five percent is used to pay part of the expenses of putting on the show, including a wide assortment of items ranging from paper clips to placement ribbons.

The success of the show can be attributed to the many long hours of planning and work donated by a very large number of persons. Plans for next year's show are already being made.

Champion and reserve champion winners of the 1980 sale and the trophy donor, exhibitor and purchaser, if sold, are as follows:

Champion cake, Mr. and Mrs. Buddy Sandidge, Helen Patton, O.S.T. Restaurant.

Reserve Champion cake, Cox Appliance, Amy Davis, J.C.'s Coffee Shop.

Champion cookies, Twin Elm Ranch, Jack Nealy, Twin Elm Ranch.

Reserve Champion cookies, True Value Hardware & Lumber, Michelle Morrison, Country Shopper.

Champion pie, Mr. and Mrs. M.R. Sandidge, Suzanne Kindla, Country Shopper Supermarket.

Reserve champion pie, Mr. and Mrs. Ray Wharton, Christine Hill, Mr. and Mrs. M.R. Sandidge.

Champion bread, Everetts, Tina Schott, Everetts.

Reserve champion bread, Margie Keese, Elaine Foster, Jack Laurence of San Antonio.

Champion finewool lamb, Collins of Texas, Mike Kendrick, not sold.

Reserve champion finewool lamb, Raymond Hicks, Leila Kendrick, Longhorn Saloon.

Champion cross lamb, Arthur Erfurt & Family, Ann Chafin, First National Bank.

Reserve Champion cross lamb, Allen Keese and Tom Carpenter, Mike Kendrick, not sold.

Champion mediumwool lamb, Joe H. Short, Mike Kendrick, Capitol Cement.

Reserve champion mediumwool lamb, Felix Billings, Ann Chafin, not sold.

Champion southdown lamb, Bandera Bulletin, Mike Kendrick, not sold.

Reserve champion southdown lamb, The Trading Post, Ann Chafin, not sold.

Champion commercial finewool sheep, Alton Reininger, Trish Montague, not sold.

Reserve champion commercial finewool sheep, Bo's Rodeo & Ranch Shop, Trish Montague, not sold.

Champion commercial mediumwool sheep, Middle Verde Ranch, Mike Kendrick, not sold.

Reserve champion commercial mediumwool sheep, Clint Dowell Chevrolet, Inc., Mike Kendrick, not sold.

Champion registered

Continued on page 9



Champion pen of rabbits was raised by Ernest Faris and bought by Roger Stevens Construction Co.



Hank Daughtry of Jr. Food Mart purchased the champion pen of broilers raised by Mark Mayfield.



Terry J. Morrow of the First National Bank of Bandera was the high bidder for Ann Chafin's champion cross lamb.



Billy Jennings of Bandera Feeders Supply was the high bidder for Ruth Mazurek's champion barrow.



Conrad Nightingale, D.V.M., was the high bidder for Tom Doebbler's champion turkey.



Roger Stevens, representing Capitol Cement of San Antonio, bought Mike Kendrick's champion medium wool lamb.



Bake show champion and reserve champion winners are pictured (l-r) holding their awards: Amy Davis, reserve champion cake, bought by J.C.'s Coffee Shop; Michelle Morrison, reserve champion cookies, Country Shopper; Christine Hill, reserve champion pie, Mr. and Mrs. M.R. Sandidge; Elaine Foster, reserve champion bread, Jack Laurence of San Antonio; Helen Patton, champion cake, O.S.T.; Jack Nealy, champion cookies, Twin Elm Ranch; Suzanne Kindla, champion pie, Country Shopper; and Tina Schott, champion bread, Everett's.

Be Budget-Wise

SHOP THESE FOOD BUYS!

SPECIALS Good Thursday, January 17th Through Wednesday, January 23rd

Store Hours: Mon. Thru Sat. 8 a.m. To 8 p.m. • Sun. 9 a.m. To 5 p.m.

Official USDA Food Stamp Coupons Gladly Accepted

We Reserve the Right to Limit Quantities

n. 796-4393

LEO
raft Parkay
Pound
/$1

FLOUR
5 Lb. White Wings
88¢

MEATS



SMOKED JOWLS Roegelein 1 Lb. 89¢
STEAK U.S. Good Ranch or Seven Lb. $1.49
CHUCK ROAST U.S. Good Lb. $1.29
ROAST U.S. Good Arm or Round Bone Lb. $1.59
CHILI MEAT U.S. Good Lb. $1.59
CHILI MIX Six Gun 4 Oz. 99¢
PORK CHOPS U.S. Good End Cuts Lb. $1.19
BEEF LIVER U.S. Good Lb. $1.29

6½ oz. Chicken of Sea
TUNA 78¢

FADDLE 7 Oz. 49¢
Lea & Perrins 10 Oz. $1.09
T BUTTER L. Scudder 16 Oz. $1.19
Z BEER 6 Pak Cans 12 Oz. $1.79
OLDS WRAP 12 X 25 49¢
DETERGENT Crystal White 48 Oz. 99¢
IX OR MATCH
Campbell's Chicken Noodle
BEANS Double Luck Cut No. 303 Can
BEANS Bush's 14.5 Oz.
EYE PEAS Bush's No. 300 Can

4 for $1

Roegelein's BOLOGNA SALAMI LUNCHEON MEAT
$1.49

Corn
Del Monte
K. & C.S.
/$1

Tomatoes
300 Can Renown
29¢

Pumpkin
16 oz Del Monte
39¢

y Goods
s still on New Garments Added
⅓ Off
Shoes Boots Lingerie
Handbags Sweaters
Stage Co-ordinates Dresses
Wool Hats Clutch Purses
y Now Items On
½ Price Rack

Coca-Cola, Sprite, Tab, Mello Yello
6 pk. 1 liter
$1.59

Potato Chips
Lay's 99¢ Size
89¢

Bean Dip
Lays 10½ oz.
59¢

DRUG SPECIALS

Vicks Regular Decongestant
FORMULA "44" 3 Oz. $1.49
Vicks
VAPORUB 1.5 Oz. 99¢
Edge Protective, Reg. or Special
SHAVING CREAM 7 Oz. $1.19

MEMBER 1980
TEXAS PRESS ASSOCIATION

The Bandera Bulletin (USPS 040-980)
P. O. BOX 666 — BANDERA, TEXAS 78003 — PHONE 796-3718

PUBLISHED ON THURSDAY

Entered as second class matter August 3, 1956, at the Post Office in Bandera, Texas 78003 by Act of Congress on March 3, 1879.

HUNTER PUBLISHING CO., INC.
P. O. BOX 666 — BANDERA, TEXAS 78003
Marvin Hay, publisher — Mrs. John V. Saul, editor

Annual Subscription Rates — $7.50 locally (up to 150 mile radius)
Other in state, $8.50 — Out of State, $9.50

Office of Publication
BULLETIN BUILDING, 1302 MAIN ST., BANDERA

Notices of church entertainments, bazaars, concerts, etc., where a charge of admission is made, lengthy programs, cards of thanks, resolutions of respect, and all other matter not news, will be charged for at regular rates.

Purple Hills Tidings

Rev. Harvey Hulse, pastor of the First Baptist Church, brought a beautiful message at our regular Sunday afternoon services, using as his text, 1 Cor. 15:58 "Steadfastness, your labor of love has not been in vain."

Gene Paradee led the song service with Mrs. Bob Mansfield at the piano and Mrs. Homer Myers at the organ. Mr. Paradee sang two special numbers, "The Presence of the Lord in This Place," and "Bring All Your Needs to the Altar." Those who registered for the service were Rev. Hulse, Gene Paradee, Mrs. Nora Thallman, Mrs. Bob Mansfield, Mrs. Ira Garrison, and Mrs. George Fee.

Mrs. Lura Walters was delighted to have a visit from her daughter, Mrs. Ava Parker.

It is nice having Julia McDaniel home after a short visit with her sister and husband, Mr. and Mrs. Dewey Compton in Cisco. Mrs. Dewey (Margaret Salsgiver) Compton was one of our nurses at one time.

We had a nice visit last Thursday with our good friend and loyal supporter of Purple Hills Tidings and The Bandera Bulletin, Mrs. Mattie Noel of Utopia. Sure good to see you, and come again soon.

Thanks to Susan and Cliff Henry of Pipe Creek for the nice magazines.

Ora Walker of Medina visited with Donna Mayfield and Mrs. Lura Walters last Friday.

Billie Lou Bowman visited her mother, Beulah Zumwalt.

Mr. and Mrs. Thomas Noah of Big Wells visited Maggie Causey last Monday. They also visited Donna Mayfield and Zella Cox.

Lucille Holdsworth of Kerrville visited her mother, Mrs. Grace Dorow, last Tuesday.

Mrs. Paul Lico visited her many friends one day last week.

Babe and Arminta Rogers visited Clarence Allen and Donna Mayfield.

Ira Gazaway visited Ward Clayton.

Virginia Johnson came last week for a visit with Alice Mellis and many other friends. It was good having her come by again and look so good. Now if John could just come see us.

Florence Swanson came Thursday for her weekly visit with Alice Mellis and Maggie Burnes.

Jack Vanderveer visited his mother, Mary Vanderveer, last Thursday.

Maggie Burnes' guests Saturday were her grandson, Mike Burnes, and her son-in-law, R.C. Christian, of Baylown. Maggie spent a few hours at her home with them.

Thanks to Mr. and Mrs. H.H. Hamrick. Jack Holloway enjoyed the stork show last week.

Mr. and Mrs. Arnold Haegelin spent Saturday morning with his mother, Marie Haegelin.

Mrs. Sue Keiser of Helotes visited with Mrs. Mamie Wier and Mrs. Stella Robison last Saturday.

Orville and Dorothy Wier of Medina visited his mother, Mrs. Mamie Wier, Aunt Stella Robison and others last Saturday.

Montie Chipman visited his aunt, Grace Dorow.

Mrs. Cullom's and Mary Mazurek's guests last week were Elydia Cardella and daughter, Channan, and Pamela Muhovich and daughters, Kami and Jo.

Frank Anderwald went out for Sunday dinner with Mr. and Mrs. Fletcher Holland.

Mary Frances Heinen spent Sunday afternoon at her home.

Mike Moravietz's guests Sunday were Mrs. Mike Moravietz, her brother, Dick Hohenberger, Mr. and Mrs. Ed Maulden and daughter, Darthula.

Emma Joiner and Marie Haegelin's guests last week were Elydia Cardella and daughter, Channan, Pam Muhovich and daughters, Jolene and Kami.

Stella Robison's guests last week were her niece, Vivian Traugott, and John Traugott.

Jewell Croxell was delighted to have as her guests last week, her daughter and son-in-law, Jerry and Jack.

Mrs. Virgie Miears visited her mother, Lucille Ellis, last week.

Rev. Bill Moseley of Medina came Monday and visited with friends and made new ones.

Robert W. Cullom of Houston visited his mother, Lois Cullom, last Monday.

Kitty Mansfield and her brother, Pete Adams, of Lincoln, Ore. came Saturday and visited Mrs. Lura Walters and Louie Allsup.

Frank Anderwald's guests last week were Andy Doepping, Gene Carr, Phil Hevenor, Miss Ann Mauldin, Mr. and Mrs. Ed Mauldin and daughter, Darthula, Mr. and Mrs. F.N. Holland and Mrs. W.C. Allen.

Gertrude Werner's guests were Mrs. Ann Neal, Mrs. Paul Lico, Jack Kinberger and Bill Harmer.

Hal Greer's guests Sunday were Ila Fee and Lila Garrison.

Mrs. Rob Cox and Donna Mayfield's guests Sunday were Mrs. Nora Thallman, Mrs. Lila Garrison and Mrs. Ila Fee.

Mrs. Ethel Ferguson came to join our family last Monday. She was transferred from Peterson Hospital in Kerrville. We hope she will enjoy her stay with us.

We enjoyed the music of Mrs. Evelyn Schuchart Monday afternoon. Thanks, Evelyn! We look forward to your next visit.

Mr. and Mrs. Scott McKay, Sr., had a nice visit with Miss Emma Strum. She opened Christmas packages and cards that had just recently arrived. Miss Emma seemed to enjoy the occasion very much. The cold weather prevented her from having her drive in the country.

Mrs. Robert Vanderveer of San Antonio visited Mrs. Mary Vanderveer.

Jack Hunt visited his mother, Letha Hunt, Monday.

Shannon Seale visited Clarence Allen and Donna Mayfield Sunday afternoon.



These two 8-point bucks were killed on the J.F. Thompson ranch this past hunting season. The antlers of one had a 13½" spread and the other an 11" spread. The larger buck dressed out 120 lbs. Pictured with Hub Thompson, at the back, are his grandsons, Randy Harp, left, and Mike Harp, right.

Sabinal Canyon NEWS

Mrs. Lillie Thompson

The lucky winner of a bolt action center fire Remington 243 rifle, given away at Utopia Mercantile, was Emory B. Worley of Mercedes, Tex. Mr. Worley now has a hunting lease on the Mattie Noel ranch and has been coming to the Hill Country for about 25 years.

In talking to Mary Haby about the condition of Ward and Jerry Southern, who were recently in a serious accident, she stated that they had been moved home from the hospital and were doing fair. Mr. Southern will have to remain in bed, flat of his back, for six weeks longer in order to give his crushed hip time to heal. Their address is 423 Vance Jackson, Apt. 306, San Antonio, Tex. 78201. They would be happy to receive cards or letters from friends.

Jamie and Dorothy Noel, accompanied by friends, Mr. and Mrs. Bulksham and son of San Antonio, weekended at the Noel home at Vanderpool.

Mr. and Mrs. Jack Hawkins drove to Lubbock Friday to visit his mother-in-law, Mrs. A.J. Edwards, who is seriously ill in a hospital. They visited in the home of Mr. and Mrs. J.T. Hunt. Sunday morning they were Baptist Church visitors and house guests of Rev. Bill Stockton and family in Aspermont. They had lunch together and took a tour of the new parsonage which will be finished and ready for the Stockton family to move into in several weeks.

Mr. and Mrs. Sterling Fisher were in Uvalde Friday for Sterling's appointment with his doctor and Grace was doing some shopping. Sterling had a good report. Monday, December 7, Grace visited her sister, Mrs. J.W. Edwards of Pipe Creek. Tuesday, January 15, Grace has an appointment with her doctor in Kerrville.

Word was received here that Henry Massey passed away in Amistad Nursing Home in Uvalde, where he has been a patient for several years. Graveside services were held Tuesday at 2 p.m. at the Vanderpool Cemetery. He is survived by his widow, Ethel; a son, Murvin; and grandchildren.

Kenneth and Betty Leighton drove to Austin Sunday for several day's stay, where Kenneth will attend to business.

David and Kathy (Fisher) Southerland and baby, Wes Melbourne, have been visiting relatives in Utopia during the holidays. David returned home earlier and Kathy and baby remained for a longer visit, flying back to Florida Saturday.

Mrs. Selma Morrison, sister of Grace Fisher, flew to California Tuesday to attend to business matters and plans to return soon to make her home in Utopia.

Mr. and Mrs. Frank Schumann and Mrs. Eleanor Sowell of New Braunfels visited Mr. and Mrs. Clarence Elsworth and Mrs. Cleofus Dugosh Monday.

Notice

Livestock producers and other interested adults are reminded of the Beef Cattle Short Course to be held Jan. 23-24 at 7 p.m. in the Vo-Ag room of the Utopia High School, Utopia, Texas.

Dr. Elmer Krehbiel, Beef Cattle Specialist with the Texas Education Agency and Texas A&M University, has charge of the program. There will be a $5 registration fee.

Additional information may be obtained from Max Amann, Vo-Ag teacher.

WE WILL CLOSE
TUESDAY, JANUARY 22
AND WILL REOPEN
WEDNESDAY, JANUARY 23
J.C.'s Coffee Shop



There is Hope in Life.

Does life seem without hope? You don't know who you are or why you are here, or where you are going? Jesus Christ said, "Happy are those who hunger and thirst for righteousness, for they shall be satisfied." (Matthew 5:6) He can satisfy both heart and mind by helping you to discover you are His creature made for fellowship with God, and that you can have eternal life in Him. He is ready and longing to be invited into your life.

REVIVAL SERVICES
JANUARY 20 — 23 • 7:30 p.m.
First Baptist Church
BANDERA

DR. J. F. HARRISON
CHIROPRACTOR
OFFICE HOURS 9—12
Office 796-3871
Home (in emergency) 695-3527
BY APPOINTMENT

Drawing Lessons
By Lucille Broe
At Old Jail Gallery
SATURDAYS
For information and registration
Call 589-2293

CEDAR PLAQUES
By Johnny Dobbs
ANY DESIGN — MY OWN OR YOURS
FAMILY PLAQUES (Made to order)
Single, double or on chain
PICTURES MOUNTED ON CEDAR
With Wet Look (Making time 2 days)
RIFLE RACKS (Made to order)
CEDAR CHEST All Sizes — Made to order (1 week)
DEER HORNS MOUNTED
Plaques on display at 206 Hackberry St., Bandera
Phone 796-3488

Here In Bandera
People are switching to Allstate auto insurance.
Why are drivers switching their insurance to Allstate? It's simple. Allstate offers a variety of discounts, plus one of today's most advanced claim handling systems. Coast to coast. Fast and convenient.
For years, you've seen and heard advertising about Allstate auto insurance. Now it's available here, at our agency. So compare companies and find out why so many people are in "Good Hands." Call or drop by.
Allstate Insurance Company — Northbrook, Ill.
I. E. ADAMIETZ & CO. —
JOE McMULLAN INSURANCE AGENCY
Phone: 796-3726 • Bandera, Texas

VALLEY MOBILE HOME SALES
"Lower Prices and Better Service"
Septic systems installed, backhoe service
Mobile home service and accessories available
FREE DELIVERY within 250 miles on new mobile homes
OPEN 7 DAYS A WEEK
Hwy 90 • Castroville • 538-2893

Castle Plumbing Co.
SEWER & DRAIN CLEANING
RESIDENTIAL COMMERCIAL
Mobile Units to Serve the Hill Country Starting
FRIDAY, JANUARY 11
7 DAYS A WEEK — OPEN HOLIDAYS —24 HR. EMERGENCY SERVICE

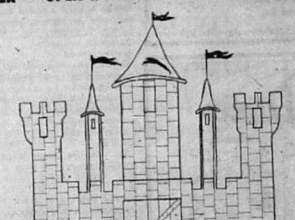



• ALL PLUMBING REPAIRS
• WATER HEATER SALES & SERVICE
• REPLACE SEWER & WATER LINES
• BUSTED PIPES UNDER SLAB
• REPAIR GAS LEAKS
• NO OVERTIME RATES

NO MILEAGE RATES • FREE ESTIMATES
ALL WORK DONE BY LICENSED PLUMBERS
30 DAY WARRANTY ON ALL RESIDENTIAL SERVICE
535-4669 • PIPE CREEK, TEXAS
master charge VISA

LAKEHILLS UNITED METHODIST CHURCH
Sunday Morning Worship: 9 a.m.
Sunday School, all age groups: 10:15 a.m.
EVERYONE WELCOME — REV. WM. B. HENDERSON

Fanning-Swager



Mrs. Wm. J. Fanning

Lola Vivian Swager and William Joel Fanning were united in marriage in a double ring ceremony in Arlington December 27. Mr. and Mrs. Robert Swager of Lakehills are the parents of the bride and Mr. and Mrs. George Dobbs of Illinois are the groom's parents. The couple will reside in Arlington. The bride is well known in Lakehills. Mrs. Mildred Anderson is her grandmother and Mrs. Adolph Mazurek, Jr. is her sister.

Open House

Lt. Col. and Mrs. Paul Post of Fort Walton Beach, Fla., Mrs. Janet Sullivan of Raleigh, N.C., Thomas L. Lynch of San Pedro, Cal. and Michael Lynch of Mico honored their mother, Mrs. Levi Lynch of Mico, with an open house during the holidays. One hundred guests from Mico, San Antonio and Castroville enjoyed sweets 'n things in a beautifully decorated atmosphere depicting the holiday spirit.

New Year's Guests

Mr. and Mrs. Arnold J. Kocurek of Mico had Dr. Irene McCrystal of San Antonio, Mr. and Mrs. Matt Dugosh and Mr. and Mrs. Conrad Wurzbach, all of Mico, as their New Year's day guests.

New National Cemeteries

"According to the VA — Federal government land at Fort Gillem, Ga., and Fort Custer, Mich. will be made into new national cemeteries by late 1983.

Strength From The Aged

Milton Gwirtzman, chairman, National Commission on Social Security, says that older people have more than just experience to offer. They have ideas, committment and skills — The thought of their partial re-entry into the labor force should be viewed not as competition with the young but as a source of economic strength.

Birthday Party

Pat Godkin of Pipe Creek was honored with a birthday party and dinner Saturday evening at his ranch home by his wife and daughter. Sixteen guests from Lakehills, Geronimo and San Antonio enjoyed a seated dinner. After the honoree opened his gifts a birthday cake and champagne was served.

Heather Injured

Little Heather Willis, daughter of the Roger Willises, received a broken leg in a fall at home last week. She is a patient at Methodist Hospital. Her grandmother, Claire Willis, is staying with her.

It's A Boy

Mr. and Mrs. Roger Willis proudly announce the birth of their second child. Jacob Russell arrived at Methodist Hospital weighing 8 pounds 7 ounces January 10. His paternal grandparents are Mr. and Mrs. Ralph Willis of Lakehills. Maternal grandparents are Mr. and Ms. Edwin Hull of Omaha, Neb. Congratulations to Roger and Jo. The baby's pretty little sister, Heather, who had made a special Christmas wish for a baby brother, is hospitalized; she had a fall.

Thank You Note

We express our sincere thanks to our relatives, friends and neighbors for their concern, prayers, visits and telephone calls during Elmer's recent illness.

Elmer and Marie Tomasini
28-1tc

Business Meeting

The administrative board of the Lakehills United Methodist Church met in regular monthly business session Wednesday evening.

Holiday Visitors

Holiday guests of the Elmer Tomasini's during the holidays included their daughters and son and their families. Coming from Poughkeepsie, N.Y. were Mr. and Mrs. Phil Sparks and Mindy, Mr. and Mrs. Stan Souyltaire, Kim and Vel, and Mr. and Mrs. Lewis Tomasini, Lisa and Lesley, all of San Antonio. Craig Sparks, grandson of the Tomasinis, came from Sam Houston State University. Mr. and Mrs. Gary Chesnutt and Cindy and Dawn Richardson, all of Portland, Texas were also guests.

United Methodist Women Meet

United Methodist Women, nation-wide, meet annually for the "Call to Prayer and Self Denial" observance and it was held by the Lakehills Unit on January 9. The inspirational program entitled "The Life Divine" was presented by Alice Lundblad. Those assisting were Era Wilkinson, Tussy Neumann, Alma Mae Martin, Blanche Lloyd, Irene Zigler, Melissa Schneider and Alice Smart. Planning meaningful and interesting activities for the year was begun. All ladies of the community are invited to attend the meetings on the newly set date of the third Wednesday of each month at 1:30 p.m. at the church. The hostesses, Irene Zigler and Blanche Lloyd, served refreshments to eleven members, Rev. Jeanne Devine, guests, Mesdames Daisy Ward and Barbara Roach, and "small fry", Chris Lundblad, Melani Schneider and Melissa Roach.

Congratulations



Tina Schott

Congratulations are extended to Tina Schott of Lakehills, who placed first in the bake show at the 44th annual Bandera County Junior Livestock Show and Bake Show. Tina won with her homemade bread, which was bought by Everetts. Tina was awarded a silver tray which was also donated by Everetts. Tina also won first in 1977. After the show, Tina and her family and Kim and Jennie Persyn observed Tina's birthday with dinner at Adolph's.

Jake and Martha

Jake and Martha Wilson will host one of their fabulous parties Friday evening for friends. There will be a "keg and munchies." Also "pickin', dancin' and singin'." The occasion is the grand opening of Jake's new workshop.

Notice of Meeting

American Legion Post 410 will meet at the Post Home on Thursday, January 24.

BOUQUET OF ROSES FOR:
Joe Rodriguez, who is ill.
Mike and Wanda Moravietz of Bandera.
Mr. and Mrs. Billy Marion.

D & H MOBIL
YOUR LOCAL FULL SERVICE GASOLINE STATION
NEW PHONE NUMBER 751-2512
Doris & Harold Keslar

...RAL STORE
KEYS MADE Most Sizes 79¢
...O SUPPLIES
...TUES. - SUN.
...O—HWY 16
...5665 or 695-8300
VISA

Pipe Creek NEWS

796-3718

PIPE CREEK COMMUNITY NEWS

Don't forget that starting this Friday, January 18, we will be having coffee and games at 10 a.m. So if you are interested please come by and join in the fun and share your time with us.

Due to requests we are having, the building and grounds use rules are in our column this week. For those interested they are:

1. All Scouts, 4-H clubs, Little Leagues and other organized children's groups, approved by the Board of Directors are specifically exempt from any fees.

2. Any properly chartered non-profit local organizations shall be charged a fee of $3 per day. In addition, a clean-up deposit of $15 shall be collected. The deposit will be returned when the building and grounds are cleaned.

3. Family and private functions shall be charged a use fee of $10 and a clean-up deposit of $15 for each function. The clean-up deposit shall be returned upon inspection and approval of person designated by the Board of Directors. The building and grounds shall be cleaned by noon the following day.

4. The Pipe Creek Homecoming shall be exempt from the above building use fee, however, the clean-up deposit of $15 shall be charged and shall be returned when the grounds are cleaned.

5. Classes conducted in the Pipe Creek Community Center for profit shall be charged at the rate of $5 per class, plus the $15 clean-up deposit.

6. Classes conducted in the Pipe Creek Community Center for non-profit community betterment shall be free.

7. Persons or groups from outside the Pipe Creek Community approved by the Board of Directors may be permitted to use the building for a fee of $20 and a clean-up deposit of $30, which will be returned when building is cleaned.

Don't forget the center belongs to you, the Pipe Creek Community, so please feel free to contact one of the directors if you wish to use it. For information call Mona Morrison, 535-4533, Bob Turner, 535-4541, or Ken Edwards, 535-4049.

DEVLIN COMPLETES TRAINING

Navy Fireman Recruit John E. Devlin, Jr., son of Sara L. and John E. Devlin Sr. of Pipe Creek, has completed recruit training at the Naval Training Center, San Diego.

During the eight-week training cycle, he studied general military subjects designed to prepare him for further academic and on-the-job training in one of the Navy's 85 basic occupational fields.

Included in his studies were seamanship, close-order drill, Naval history and first aid. Personnel who complete this course of instruction are eligible for ... hours of college credit in Physical Education and Hygiene.

A 1978 graduate of Bandera High School, Bandera, Texas, he joined the Navy in August 1979.

PIPE CREEK E.H. CLUB MEETS

Pipe Creek E.H. Club met January 9 with Mrs. Ray Heinen for a very interesting program.

Since the community center has been renovated and officers elected to care and promote the work of the center, the ladies of the club are re-writing the constitution of our club which has for many years helped in keeping the lights paid and the business of the center going.

Our club quilt is almost finished. This is a king-size quilt, in zig-zag nine-patch pattern, in different two-color blocks, put together with brown and white block stripes. It will be awarded at the April meeting at the home of Mrs. Becky Bononcini.

Reported

Accident Near Pipe Creek Injures One

A Pipe Creek teenager received internal injuries in a jeep accident on Bump Gate Road Friday evening.

Seventeen-year-old Stacey Youngblood was taken to Sid Peterson Hospital in Kerrville for treatment by Bandera County E.M.S.

Bandera's Libraries

Have you been to the Bandera Public Library lately? You should — it's a thing of beauty and a joy for EVERYONE.

To us who remember the library when it was a dismal little room downstairs with a few dusty volumes and the upstairs "auditorium" a cold, neglected place with the windows knocked out, this beautiful well-equipped library is a miracle.

So many people have given of their time and effort and money to bring about this wonderful addition to our county, it is impossible to name them all. Let us just say thank God for so many public-spirited citizens.

Of course, there is always a need for new books and equipment. Any donations are tax deductible and so welcome. There is also a Library Memorial Fund which is a wonderful way to remember our loved ones.

While on the subject of libraries, you should also go see the Junior High School Library which has just had a refurbishing, redecorating and general face-lifting, due in a large part to the generosity of the Albert Alkeks, who have done so much for our community and to whom we should all be very grateful. With the Alkek's large donation, chairs and tables were bought, the room was re-lighted, recarpeted and redone and many, many books were bought.

It is a joy to see children from kindergarten through the 8th grade enjoy and benefit from the use of the library. This is not a whisper-y place. The children talk in low normal tones; they understand the card index; they take great pride in being able to choose and use the books by themselves.

Many people are doing volunteer work there; maybe you should too. It's a heartwarming experience.

Grace Kitzman

Training Course Planned

Cub Scout basic training course will be held Saturday, January 26, at the High School cafeteria.

This course is an all-day session and it is free of charge.

For additional information please call Maurice York, 535-4435.

Reported

TAKING REGISTRATIONS
FOR BALLET
AND EXERCISE CLASSES
FOR WOMEN AND CHILDREN
751-3009

ECA Course Will Be Offered

The local EMS plans to have another Emergency Care Attendant course starting about the first of February (definite time given next week). If you are interested in being of service to your county and your neighbors in this respect, please call 796-4573 (County Treasurer's office) to sign up.

The school will be a course of 27 hours, each session being 3 hours.

Income Tax Meeting

An income tax meeting, sponsored by the executive committee of the Extension Program Building Committee, will be held at the Bandera Electric Cooperative Building on Monday, January 21, at 7:30 p.m.

The program will be conducted by Extension specialists Joe Pena from Uvalde and Robert Kensing from San Angelo.

Mr. Pena will discuss the income taxes for the wage earner and Mr. Kensing will discuss farm and ranch income taxes. A general session on income tax will be held first, and then the group will split up into two groups to discuss the two different subjects.

This meeting is open to everyone regardless of race, color, ethnic origin, sex, socio-economic level or religion.

Reported

KEN'S CONSTRUCTION
BUILDING CONTRACTOR
PHONE 751-2312
LAKEHILLS, TEXAS

WALLACE ENTERPRISES
Excavation Contractors
Septic Systems
•TOP SOIL
•SAND •GRAVEL
GEORGE J. WALLACE
P.O. Box 846
Lakehills, Texas 78063
Phone 751-2811 751-2330
SA Direct Line 695-8811

Thomas C. Pfeiffer
Registered Public Surveyor
General Land Surveying
Land Development
512-249-3385
1001 S. Main Boerne, Tx.

GOING OUT OF BUSINESS SALE
Plants ½ PRICE
All other Merchandise 20% OFF
THE PEPPERPOT
Greenhouse & Flower Shop
Thanks to all my customers. I've appreciated your patronage for the past 6 years. Connie Nothe

ART LESSONS
BEGINNING
SAT., JAN. 12, 1980
9 — 12 Noon Saturdays
BEGINNERS • INTERMEDIATES
ADVANCED STUDENTS
LIMITED ENROLLMENT ON FIRST COME BASIS
OILS, PASTELS, ACRYLICS
$5 PER LESSON
For Information call 535-4537
after 6 p.m. SYLVIA BERLAD

Bandera Drilling Co.
Goes ALL SERVICE
Service On:
Myers Country water
★ Pumps
★ Windmills
★ Pump Jacks
★ Jet Pumps
WALTER BLUMRICH — 796-3341
GAYLE MONIER — 562-3491
CHECK OUR PRICES
All Work Guaranteed

Medina NEWS

Mrs. Orville Wier
589-2515



Nancy Dodson, All-tournament player

BASKETBALL

The Medina Jr. High basketball team participated in the Comfort Tournament January 4-5. Medina played for third place but lost. The first game was won 34-20 against Ingram's B team. Nancy Dodson led scoring with 26 points. Sheila Lespreance had 4, and Hobbit Hawkins and Tahni Lawler each scored 2. The second game was lost 32-40 to the Comfort A team. Nancy was high point with 27, Sheila, 3, and Darla Keese, 2. The third game was lost 19-29. Sheila was high scorer with 9 points, Nancy, 6; and Darla, 4 points. Nancy Dodson was named to the All-tournament team and received an All-tournament trophy.

GIRLS' DISTRICT GAME

The Medina High School girls' basketball team lost its first district game to Leakey, January 8. The score was 32-47. Janice and Lora Standard each had 9 points; Tedi Talley, 6; Dicy Glenn, 4; and Lisa Britt and Julie Dodson each had 2 points.

STUDENT HOLIDAY ON JANUARY 21

Monday, January 21, will be a student holiday due to a teachers' workday.

MENU FOR WEEK OF JAN. 22-25

Tuesday: Ham turnovers, broccoli & rice, green peas, fruit, milk.

Wednesday: Chicken, mashed potatoes, green beans, fruit, rolls, milk.

Thursday: Pizza, corn, blackeyed peas, fruit jello, milk.

Friday: Chili dogs, potato salad, spinach, dessert, milk.

WEBBER-BROWN ENGAGEMENT ANNOUNCED

Mr. and Mrs. James E. Brown and Mrs. Lila Mahaffey announce the engagement and approaching marriage of their children, Judith Lorraine Brown and Lial James Webber. Webber is the son of the late James Webber.

The wedding will take place on Saturday, January 26, at 7 p.m. at the First Baptist Church in Medina and will be followed by a reception at the Youth Center at the Methodist Church.

All friends are cordially invited and welcome to attend.

PINK AND BLUE SHOWER

Everyone is invited to a pink and blue shower honoring Mrs. Carl (Faye) Hubble on Saturday, January 26, at 3 p.m. in the Methodist Youth Center.

SHOWER TO HONOR COUPLE

You are invited to a wedding shower honoring Judy Brown and L.J. Webber, on Thursday, January 24, at 7 p.m. at the Youth Center by the Methodist Church.

We are sorry to report Melvin Hinds in the Baptist Memorial Hospital in San Antonio suffering with pneumonia. We hope he will be much improved and return home soon.

ROSE GARDEN CLUB MEETS

The Rose Garden Club of Medina met at the Garden Center on Jan. 9. After roll call, the minutes of the December meeting were read and approved. Mrs. Henry Heinen gave the Garden Tip for the day. She gave suggestions about the planting of seeds and the care needed.

Mrs. J.D. Latta gave a report from the National Gardener. She reviewed the activities and projects of the National organization and the results of concerted efforts on conservation, ecology, education and other phases of Garden Club work carried on in the United States.

Mr. Louis Bishop of the Flower Shop in Boerne donated 21 poinsettia plants which were given to shut-ins in the Medina area. Mrs. N.N. Stansell donated a book on Purple Martins to the club library.

Thank-you notes from Mr. and Mrs. Geo. Whitehead and the Johnson family were read. The poinsettias were deeply appreciated. A note from Purple Hills thanked the club for the gifts and bags of candy which the club sent to the home.

Mrs. Paul Garrison urged members to prepare materials for arrangements for our Placement Show to be held in the home of Mr. and Mrs. S. Ward McCollough on May 10. Members were also reminded to prepare plants and have specimens ready for the horticultural division of the show. We want the flower show to be a success, as we need to work toward our goal of becoming a Gold Club. The flower show will be needed to reach this goal.

The club voted to contribute $5 to the District VII treasury. Our February meeting will be held at Ingram in the home of Mrs. Mamie Webb. Members will meet at the Garden Center on Feb. 13 at 1 p.m. so members can carpool for the trip.

The following officers were elected: president, Mrs. W.O. Hatfield, Sr.; 1st vice-president, Mrs. J.D. Latta; 2nd vice president, Mrs. Lucille Broe; secretary, Mrs. C.L. Sower; treasurer, Mrs. Ben Adams; corresponding secretary, Mrs. Henry Heinen; parliamentarian, Mrs. R. Hart.

Our Country Market will be held March 26. Members were reminded to plant seeds so small plants will be ready for sale; also work on arts and crafts which will also be on sale.

Mrs. Lucille Broe, program chairman, introduced Mrs. Peggy Edwards, County Extension Agent, who was our guest speaker. Her topic was "Planting and Gardening in Large Containers for Growing Fruits, Vegetables, Etc."

Mrs. Edwards showed slides and discussed each one and gave suggestions about them. Some large containers were plastic garbage cans, bushel baskets, pottery, tubs, large hanging baskets and plastic pots.

Some slides gave lists of vegetables suitable for container gardening which can produce home-grown crops where soil conditions are not conducive to gardening. People in apartments can do this type of gardening in window boxes or near a patio.

Other slides had lists of materials to be used in the growing media. Mrs. Edwards also gave suggestions for fertilizing and watering the plants. All gardeners need to be alert to diseases and insects which attack plants. She suggested using EPA-approved fungicides and insecticides. She gave each member a booklet "Vegetable Gardening in Containers No. B-1212." These can be obtained from the agricultural agency.

We received many helpful suggestions from her presentation and appreciate her coming to the club.

Hostesses for the day were Mrs. Paul Garrison, Mrs. C.E. Jackson and Mrs. Max Johnson. Delicious refreshments were served from a very beautiful table. The lovely arrangement of fruit, vegetables and candles on a green tablecloth were reminders that spring will come and gardeners need to get ready to greet the season.

Elsie McComb
Reporter

CARD OF THANKS

Words can never express my gratitude to everyone for their kindness and generosity to my wife, Leva M. Harris, during her last illness. My deepest appreciation to her daughter, Mrs. Patsy Keller, who took such good care of her mother. Also to her sisters, Mrs. Bernice Light, Janice Sells, Lola Barton and Vada McMahon; also Mrs. Leo Moffett, Mrs. Hallie Light, Mrs. Hattye Mae Knibbe, and Mrs. Linda Williams; and Mrs. Pearl Hinds, Mrs. Ruth Whitehead, Opal Quaide; and Mrs. Virginia Britt and Dorothy Wier; also the Medina School for the beautiful flowers.

Arthur E. Harris
28-1tc

Ghosts Sought

Know any ghosts? Ghost stories? Texas author Ed Syers is hunting them, wherever they may haunt Texans and particularly in the Bandera County area.

Syers, who has written many books on Texas including the heritage collection, "Off The Beaten Trail," a three-volume historical series, two novels and a new guidebook titled "Backroads of Texas," believes that a region's story is incomplete without its tales of the supernatural.

"We are a land of many cultures," he says. "Each has its ghosts."

His collection, to publish in approximately one year, will include such classic phantoms as the sentinel ghost at Tehuacana near Waco, the headless squaw near Stephenville, the ghost hounds of Orozimbo on the coast, the headless horseman of South Texas brush country, the South Plains ghost herd at Stampede Mesa, West Texas' inexplicable Marfa lights, and many others.

"I'm after the ghost story known to enough people long enough to establish some credibility," Syers says. However, he intends to investigate any report that he believes merits inclusion in the series.

You may write him directly at Ingram 78025.

SALES • SINGER • SERVICE
WEBB'S SEWING CENTER
814 MAIN STREET — KERRVILLE — PH. 257-3737
Kerr County's Only Approved Singer Dealer

HEVENOR LUMBER COMPANY
"Buy Where The Builders Buy!"
1300 N. MAIN • BANDERA • 796-3709

THIS NEWSPAPER
TO PUBLISH
PICTURES WILL BE TAKEN IN COLOR
PICTURES OF LOCAL CHILDREN
(RURAL INCLUDED)
TAKEN IN NATURAL COLOR
FREE
FAMILY GROUPS OUR SPECIALTY
NO OBLIGATION!
PICTURES TAKEN IN FULL COLOR
Help us make this a good feature — take your children to the place and at the time given below.
A Professional Childs photographer from WALLS STUDIO will take several poses in COLOR. Please dress your children to take FULL ADVANTAGE of COLOR PHOTOGRAPHY.
You will be shown all proofs in NATURAL COLOR for your selection of the pose you wish to appear in this newspaper at a later date. NOTE: The picture of your children will RUN IN BLACK and WHITE in this Newspaper.
You may, if you wish however, ORDER COLOR PHOTOGRAPHS for your own use from the representative — but this is entirely up to you.
TAKEN IN LIVING COLOR
HERE IS THE TIME AND THE PLACE
Wed., January 23
11 A.M. to 7 P.M.
SANDS MOTEL
BANDERA, TEXAS
For Appointment Call 535-4255
SEE NEWS STORY FOR ADDITIONAL DETAILS.

HAULING
• BLACK DIRT
• GRAVEL
• SAND
DITCHING
• WATER LINES
• SEWER LINES
• SEPTIC TANK SYSTEMS
DOZING
• ROADS
• EXCAVATING
• LAND CLEARING
Joe Phillips
P.O. BOX 226 • MEDINA, TEXAS 78055
512-589-2206 After 6 p.m.

Tarpley NEWS

Mrs. Nettie Dean
562-3464

A thought for the day: "Where there is room in the heart there is always room in the house."

Rev. and Mrs. Keith Mansfield and children, Bo, Connie and Brent, attended an Adams dinner and reunion at the Methodist Church at Medina Sunday. Miss Ann Chafin also attended and spent the day with the Mansfield family. They reported a lovely day and good fellowship.

Mrs. Pat Taylor, Mrs. Edith Jeffers and Mrs. Arthur Crider went to Castroville Monday. Mrs. Jeffers had a dental appointment and also visited with her son and family, Mr. and Mrs. Lynn Jeffers and family.

Mr. and Mrs. J.E. Dean and Mr. and Mrs. Donnie Newcomb and Molly visited Mr. and Mrs. Lewis Dean and Mr. and Mrs. Marvin Dean of D'Hanis on Saturday.

Friends of Mrs. Nora Coughran Woodmansee of New Braunfels will be sorry to hear that she is very low, following a fall in which she was seriously injured. Mrs. Woodmansee lived in Tarpley for several years.

Mr. and Mrs. Bill Worther and children, Serena, Garland, Jacob and Ceria, of Glennville, Neb., visited Mrs. Edith Jeffers during the weekend. Mrs. Worther is Mrs. Jeffers' second cousin. Mr. Worther is a farmer from Nebraska and they are on vacation during the winter months, and dropped by while on their way from California enroute to Alvin, Tex.

Mr. and Mrs. Arthur Crider visited his nephew, Mr. and Mrs. Martin Jeffers, at Jourdanton during the weekend.

Mr. and Mrs. Donnie Newcomb of San Antonio and eight-months-old daughter, Molly Marie, spent the weekend with her parents, Mr. and Mrs. J.E. Dean, the occasion being Mrs. Newcomb's 33rd birthday on January 14. We remember the date of Marie's birth, January 14, 1947, and the large ice and snow storm we had, starting on New Year's Eve that year. There was ice and snow for about a week or more, breaking down trees and electric lines.

On Saturday, January 19, there will be a work day at the Tarpley Baptist Mission to repair the church. Every third Saturday of each month there will be a work day. Come around 8:30 a.m. and bring your hammer and nail bag. Lunch will be served at noon. All help restoring the old church will surely be appreciated.

A year's subscription to the Bandera Bulletin is being sent by Mr. and Mrs. J.E. Dean to Mrs. Vashti Sparks of Kingsville, Texas.

Mr. and Mrs. W.J. Schmidt have returned home from visiting Mr. and Mrs. Francis Crain in New Orleans, La. Accompanying the Schmidts were Mr. and Mrs. Gene Hull. The three ladies are sisters. Mrs. Schmidt reports they had a very enjoyable visit.

NOTICE

A luncheon will be held on February 2, 1980, at 12:00 noon, at the Flying "L" Ranch, Bandera, Texas, to discuss formation of a Bandera Chapter of the National Association of Legal Secretaries. Membership in NALS provides the opportunity to serve your employer and your profession more effectively. For reservations and-or additional information, call: Jimmye Kramer, 796-4202 or Mary Perkins, 796-3843.

28-1t-29-2tc

A THOUGHT FOR THE WEEK
By John M. Grimes

What does "home" mean? A very small word that we ... use many times a day. But what a large meaning it has. And to each of us "home" has a different meaning.

Becky, our eight year old daughter, knows of the past, is aware of today and we encourage the future. Past, Today, Future — is talked in our home often. As an example, Becky's grandmother died almost eight years ago. In a sense she is alive today. She still has deep meanings in our lives. Our children know her well as both of us talk about her wonderful deeds often. We live on in the lives of those we love. Our wonderful grandmother is dead, and yet she lives — with God and with us. Our moments together include the past, the present and the future. With our home, it is all the little things that begin now, that I feel will be responsible for the future. I pray that we are able to guide and encourage Becky in the right direction in life. She is so precious to us.

As a parent, I am blessed, for I shall inherit a world of wonderful memories.

Grimes-Plummer Funeral Chapel
1207 Mulberry • Bandera, Texas • Telephone 512-796-3922
NSM

CARPET CLEANED
$24.95
THREE DAYS ONLY
JAN. 21—23
any living room and hall
(Regardless of Room Size)
ANY LIVING ROOM DINING ROOM (or dining area) and HALL CLEANED (Regardless of Size) $34.95
Now . . . Advanced techniques and chemical developments make possible superior results right in your home — and at a price you can afford. Now you can have your carpets cleaned professionally as often as you like.
SINCE 1945
We'll clean any additional room with either of above specials 14.95
CALL NOW FOR APPOINTMENT 257-4159
NOT DELIGHTED?—DON'T PAY! After 5 257-4760
YES, WE DO DYE CARPETING RIGHT IN YOUR HOME and it is ready to use immediately. We will also TINT or COLORIZE your carpet while shampooing at slight additional charge. COLORS SO BRIGHT AND VIVID you will be astounded as thousands of others have been!
•WARRANTY• . . . . Our expert crews will clean your carpeting BETTER than you have ever seen before; or your money is returned IN FULL.
GUARANTEE SYSTEM
GUARANTEE CARPET CLEANING & DYE CO.

LOOKING FOR THE BEST WAY TO SAVE?
Profit from the highest legal rates on all savings plans at Schreiner Bank.
This is "money change" period for many thrifty and prudent people who are looking for the safest and most profitable safekeeping for their surplus funds. Schreiner Bank offers the greatest convenience and the highest legal rates. Come in and talk to us about your savings and investment plans. Visit our new building in downtown Kerrville, use the fast drive-thru motor bank or the "after hours" mini-bank.
KERRVILLE'S OLDEST AND STRONGEST BANK
Chas. Schreiner Bank
NOW MORE THAN 100 MILLION IN ASSETS
Locally Owned Since 1869
Member FDIC



more, Md.; Moffett of ; Mrs. Ida daho; Mrs. tonio; Mrs. ingram; and Mrs. Medina; a sper Jr., of

requests de to the metery na.

mer: "Do

it's my me walk

In Memoriam

Nicholas Earl White

Nicholas Earl White, who was born January 7, 1980, in Wilford Hall Hospital in San Antonio, lived only a few hours to bless his parents, James Douglas and Elizabeth Jean White. The family had anticipated his birth with great joy and gladness, which turned into sorrow when his little spirit departed this rest.

Baby White was laid to rest in the Pipe Creek Cemetery on January 13. Rev. Jeanie Devine of the Lakehills Methodist Church offered a beautiful eulogy which gave consolation and strengthened the love and faith of his loved ones.

Survivors are his parents and grandparents, Mrs. Earl White of Pipe Creek, Mr. and Mrs. Lonnie Bullock of Lakehills and Mr. and Mrs. Clayton Collins of Round Rock.

In offering consolation to the bereaved family we give the words of Jesus. In Matthew 19: 13, 14 and 15: Then were there brought to Him little children, that He should put his hands on them and pray: and the disciples rebuked them. But Jesus said, "Suffer little children, and forbid them not, to come unto me: For of such is the Kingdom of Heaven." and He laid his hands on them. In Matthew 18:10 He said, "In Heaven their angels do always behold the face of my Father which is in Heaven."

ord Association
ring Sale
RY 2, 1980
OCK MARKET INC.
TEXAS
HEREFORD BULLS
D HEREFORD FEMALES
1:00 P.M.
ll, Jr., Secretary
Office Phone: 512-358-4717

Notice

The January meeting of the Bandera County Historical Commission has been postponed from this Friday until next Friday, January 25, according to an announcement this week by chairman, Mrs. Don Tobin.

The commission meeting will convene at 2 p.m. in the Old Jail Museum. Refreshments will be served.

DERS SUPPLY
DAY 8—6 ★ SATURDAY 8—1
mulsion Dormant Oil
SPRAY $5 GAL.
LOCKS $3.50 EA.
CUBES $4
IQUID FEED
COTTON SEED CAKES
T • MOLASSES BLOCKS
DEN SUPPLIES
LIZER
ENCE WIRE
l Tires
796-4131 ★ Billy Jennings, Owner



Mrs. Carnahan Honored

Peggy Carnahan, daughter of Mr. and Mrs. Irving Billings, was honored as "Teacher of the Year," at a beautifully appointed reception held at John Jay High School on Thursday evening, January 10. Sponsors of the event were the John Jay High School PTA and Northside School PTA. About 200 guests attended. Attending from Bandera were Mr. and Mrs. Billings, Mrs. H.L. Bruce and Mrs. Ross Bailey. They were joined there by Mary Moseley and daughter, Dixie.

Mr. and Mrs. Irwin Reininger of New Braunfels and his daughter, Mrs. Rolf Alles of Bad Durkeim, Germany, were guests of Mr. and Mrs. Bill Brient and Mrs. Kathryn Dewoody Sunday. Mrs. Alles and Mrs. Brient were college classmates and they had not seen each other in about 20 years.

Research is the key to removing the threat of birth defects from future generations. To that end, the March of Dimes channels millions of dollars annually into birth defects research programs.

BIG TWO

osit
00%
posit
60%
31. Rates rtificate is ge for term

Money Market Certificates
$10,000 Minimum Deposit
ANNUAL RATE 11.783% — ANNUAL YIELD 12.131%
Effective Jan. 17 thru Jan. 23.
Annual yield based on reinvestment of principal and earnings at each maturity date. Rates subject to change at renewal. Regulation prohibits compounding of earnings.

NOTICE
LL CERTIFICATES ARE SUBJECT SUBSTANTIAL PENALTY FOR EARLY DRAWAL AS REQUIRED BY LAW
FSLIC
AVINGS ASSOCIATION
ME OFFICE HONDO, TEXAS
BRANCH OFFICES
ARSALL—DEVINE—COTULLA—LYTLE



Rita Ann Harmon

Sculptor Visits Club

Texas sculptor Rita Ann Harmon of Center Point was guest speaker at the January 8 meeting of the Fine Arts Club, bringing with her several interesting examples of her work in bronze.

Having chosen the hill country as her place to work and live, Ms. Harmon stated that she strives to portray the feeling of the area in all of her works of art. Her figures are of frontier characters and animals typical of the region and are cast at a local foundry.

The meeting, presided over by Mrs. Maple Cowan, club president, took place at the Bandera Electric Cooperative auditorium. Leader of the day was Mrs. Ruth Brady. Assisting the hostess chairman, Mrs. Luelba Mansfield, in serving refreshments were Mesdames Rebecca Langford, Max Fulbright, Grace Wootton, Adele White, Ruby Jones, Hazel Harrison, Jewel Welborn, Barbara Harrell, Joan Lawler, Chylis Cardwell, Geraldine Thallman, and Donna Alexander.

Mrs. Martin Will Speak To Society

Mrs. Erna Martin of Hondo will be the guest speaker Thursday, January 24, at the meeting of the Heritage Genealogical Society. The meeting will be held at the Community Room of the First State Bank in Bandera.

Mrs. Martin has written a book about her family and is now working on a second. She will exchange ideas with society members.

Realtors Met At Mayan Ranch

The Bandera County Board of Realtors held its first meeting of the year on January 9 at noon, for a board meeting and luncheon. Selected as officers for 1980 are Kenneth Leighton, president; Dan Alanis, vice president; and John R. Langford, secretary.

County Judge Rein Vander Zee was guest speaker and gave an interesting talk on county affairs. All members appreciate his taking the time out of his busy schedule to be with us.

We urge all members to attend meetings; we all benefit from information derived from being a member. We have excellent officers this year and hope to go forward. Reported

Porcelain Art Club Will Meet

The Comfort Porcelain Art Club will meet Saturday, January 19, at 10 a.m. at the Methodist Church in Comfort. A workshop for the membership will be held. Co-hostesses for the meeting will be Mrs. Estelle Corgan of Center Point and Mrs. Lucille Kuhn of San Antonio.

Porcelain painters throughout the Hill Country who would be interested in the activities of this club may call Carol Weaverling, 1-249-8555 for more information.

Mrs. Otto Zuttermeister has returned from Florida, where she visited her daughter, Janet Stewart, and several friends. She reports having a wonderful time in Zephyr Hills and Clear Water, Fla.

COMPLETE SEPTIC TANK SERVICE
• NEW TANKS INSTALLED
• TOP SOIL & FILL DIRT
• CHAIN LINK FENCING
• BACKHOE SERVICE
BANDERA LAWN AND SEPTIC SYSTEM SERVICE
BILL ABBOTT — 796-4598

The Long Form could save you money on your taxes

This year, make sure you are using the proper tax form. Even if you filed the Short Form last year, your circumstances this year could help you save money by filing the Long Form. At H&R Block, we'll review your tax situation to decide which form allows you to pay the lowest legitimate tax.

H&R BLOCK
THE INCOME TAX PEOPLE
249-2507 • 698-2051
LOCATED WITH SEARS • 130 E. FREDERICK
BOERNE, TEXAS 78006

Located on Sidney Baker Near IH10 In Kerrville, Texas
512-896-2828
The Chalet
IS THE CENTER ATTRACTION IN THE ENTERTAINMENT FIELD

Starting the 1980s out with a new and improved Dress Code which requires that shirts have a collar, no sleeveless shirts on men, no jerseys, no PJ clothing, and no work uniforms. If jeans are worn, they cannot be faded, frayed at the bottom, have holes, and require a belt. Hats, caps, and headgear will have to be removed.

ENTERTAINMENT: Wednesdays, Fridays and Saturdays a D.J. will be on duty to play requests from a mixture of music from C&W, rock, easy listening, oldies to the latest disco hits. Pool and Fooze Ball along with other challenging games are at your convenience. TV is for you TV fans. Shortly we will have shuffle board and other entertaining games to challenge.

SPECIAL DAYS AND EVENTS: ALL WEDNESDAY NIGHTS ARE LADIES' NITE. Covercharge for men — Ladies get in Free. It's Happy Hour prices all night for everyone in the House.

FRIDAYS AND SATURDAYS Require a covercharge for everyone, which is mainly for your benefit; membership cards are available through management. Happy Hour is daily from 8 p.m. to 9 p.m.; Wednesday all night.

MONTHLY CALENDARS Available with special events such as pool tournaments, dance contests, arm wrestling, dating games, and other special events.

JANUARY 26, 10 P.M. — DANCE CONTEST Still taking entries. Sponsored by Taco USA. The winning couple will be eligible for the Final Dance Contest in February. Final winning couple will get a Free vacation to Ruidoso, New Mexico, staying at the famous Swiss Chalet Inn near skiing resort.

WELCOME TO THE CHALET Where you can relax, dance, watch TV, meet new friends, and get involved with pleasurable and challenging events.

You must be 18 years of age or older to get into the Chalet and proper I.D. is required.

Manager, Paul Kane

PEN in PAW

Bulldogs Claw Cougars

By Charles Jackola

On Janurary 11, 1980 the Bandera Bulldogs were matched up against the New Braunfels Canyon Cougars and emerged victorious 57 to 54.

Both teams came on to the court having visions of victory in their eyes. At the end of two quarters the Bulldogs were on top by eight points with a score of 36 to 28.

In the second half the Cougars tried despertely to mount a come back and were almost successful in the fourth quarter. The Bulldog defense fought hard and were able to defeat the Cougars 57 to 54. The high point man for Bandera was Johnny Cardenas with 19 points, followed by Joe Romo with 16 points.

The Bandera JV also played NB Canyon but were defeated by a score of 28 to 39. James Kling led the scoring for Bandera with a total of 17 points followed by Lionel Lopez with 5 points.

Bulldogs Roll Over Rangers

by Georgina Macon

Bandera girls basketball teams are off to a great start in District with their victories over Smithson Valley, January 8, Junior Varsity and Varsity girls won by a wide margin.

Junior Varsity led throughout the game, with the final score of 54-42. The girls played an outstanding game. Every team member contributed to the winning score. Teresa Welch was high point scorer with 22 points, closely followed by Stacey Youngblood with 16 points. The foul shot percentage was was very good at 44 percent; this attributed to the score.

The winning score for the Varsity team was 34-24. The game ran close until the end when the Bulldogs broke loose and brought the score to a 10 point difference. A total of 16 points for high point scorer was scored by Veronica Romo. The girls made 8 out of 16 free throws which makes their percentage 50 percent at the foul line.

Besides being the first victory in District 1979-80, it was also the first win for the girls over Smithson Valley.

Girls Win Big

By Phyllis Goodenough

Bandera girls basketball teams, both Junior Varsity and Varsity, won by outstanding scores over Cole, Friday, January 11. This game was their second district victory. The only other team in our district with this 2-0 win-lose record is Hays Consolidated.

The Varsity girls won by 42 points over Cole with a score of 67-25. All of the team members contributed greatly to the score. Veronica Romo scored the most points with 8 field goals and 2 foul shots totaling 18 points. Sheila Montague was also in double figures with 10 points. The girls led throughout the whole game, the halftime score was 35-13. The Cougars never really threatened the Bulldogs, but kept up a fight untill the end.

Junior Varsity also rallied over Cole with a final score 44-13, having a 31 point margin. Janie Saathoff and Stacy Youngblood both played great and scored 12 points each. Also Teresa Welch scored 9 points during the game. The team was 40 percent at the foul line.

What's Up

by: Sandy Albrecht

January:

18 - Basketball at Randolph 4:30 B, G, g

22 - Basketball here vs Hays 4:30 B, G, g

24 - Basketball at Boerne 4:30 Fb

25 - Basketball here vs Smithson Valley 4:30 B, G, g

29 - Basketball at Cole 4:30

Jane Moore — Mary Kay COSMETICS
Beauty & Skincare Consultant 535-4041

Hochheim Prairie Farm Mutual Insurance Association
Owned by 30,000 Texas members
Covering you with NON-DEDUCTABLE FIRE – STORM THEFT – HAIL VANDALISM
HPM INSURANCE ORGANIZED 1892
HOMES Household Contents OUTBUILDINGS FEED & SEED IMPLEMENTS FENCES
Local Representative: Kay Solomon 751-2154
San Antonio Branch Phone 1-532-9292

Bandera Automotive
WE DON'T HAVE OUR SIGN YET BUT WE'RE HERE!
Tune-up Special
JANUARY 18–25
We'll install points, plugs and condenser and retune your engine to give maximum performance and economy—we'll also give your vehicle a safety check and give you a report
8 CYLINDERS $38.85
6 CYLINDERS $32.50
4 CYLINDERS $28.50
PARTS & LABOR INCLUDED ON ALL TUNE-UPS



We do tune foreign cars—Come by and visit
796-3570
Hours: 8:00 A.M. — 5:30 P.M.
Monday thru Friday
Bandera Automotive
1202½ HACKBERRY — BANDERA
BEHIND BELL'S FIX-IT SHOP
ACROSS FROM COURTHOUSE
Thanks to the people who have come by and welcomed us our first week

FHA First Demonstration

By Karen Rettko

Miss Barbara Engel demonstrated hair and skin care to FHA members, Monday, January 7.

Miss Engel explained the importance of taking care of your skin while you are young. She told them which skin care products they should use and not use according to their skin types. Miss Engel demonstrated some skin care products on a few students to show how they work and how to use them.

Hair care was another exciting topic discussed by Miss Engel. Miss Engel pointed out what shampoos to use on your hair and how often you should use them. She also demonstrated on a few students by cutting their hair. After cutting their hair, it showed a different hair style can change your appearance.



Harvey Raab receives a facial with Helen Patton's assistance.

This is Miss Engel's second year to demonstrate hair and skin care to FHA members.

Senior Spotlight

By Monica Fry

Meeting people and participating in sports of all kinds are just some of the many interests Phyllis Anne Goodenough has. Phyllis, daughter of Mr. and Mrs. Joe Goodenough, was born, July 11, 1962 in Kerrville Texas.

"Be yourself and strive for your own goals" is Phyllis' philosophy and she shows this by being very active in high school. She was in Jr. Historian's and band her freshmen year; track her freshmen and sophomore years; basketball her freshmen through senior years and Journalism her junior and senior year.

Phyllis likes everyone at BHS but some of the special friends she has are Darlene Tindle, Gina Macon, Rhonda Fleming, Veronica Rome, Lynne Fitzpatrick and her family.



Her plans for the future are to attend South West Texas State University and study in the department of Advertising-Journalism.

Good luck to a fine senior of 1980! !

Former Teacher Becomes Substitute



Mrs. Karen Jackson

By David Barnet

A new diminsion to the math department at B.H.S. has been added with the new substitute math teacher, Mrs. Karen Jackson. Mrs. Jackson, a former Government teacher at B.H.S., is now substituting for Mrs. Welch, who is taking a temporary leave of absence.

Mrs. Jackson attended Texas Tech University and has a Masters degree in Russian History.

She enjoys teaching math because she feels that it is a challenge and she likes being with young people. Mrs. Jackson is married to Ronald Jackson and they have two children, Christine and Chris. Christine is five years old and Chris is one year old.

Lonette Wilton Named To Forecast Advisory Board

By: Sandy Albrecht

Mrs. Lonette Wilton, Home Economics teacher at Bandera High School, has been named to the FORCAST Advisory Board according to an announcement by Gloria Spitz, editor of FORECAST for Home Economics Magazine.

Published nationally by Scholastic Magazine, Inc., New York City, FORECAST for Home Economics is the leading magazine for home economics teachers and professionals in the field and is the teachers guide to CO-ED, the magazine for home economics students.

As a member of the FORECAST Advisory Board, Mrs. Wilton will report on issues of concern to home economics educators and keep the editors informed of local trends in home economics and how FORECAST and CO-ED can best serve the needs of the profession.

Retail — Steaks to Please Your Taste — Wholesale
Hyde's Chopping Block, Inc.
P. O. Box 1357 Bandera, Texas 78003
1102 Main St.
• Complete Meat Packing
• Custom Kill-Cut-Wrap-Pack
• Country Bacon & Sausage
Bus. 512-796-3612 — Warren Hyde — Res. 512-796-4970
8 a.m. to 5:30 p.m. Monday thru Friday
8 a.m. to 1 p.m. Saturday
CUSTOM SLAUGHTER EACH TUESDAY
USDA Food Stamps Gladly Accepted
"STRETCH YOUR $$$$$$ AND SAVE"
JANUARY 17 THRU JANUARY 23

Hormel Choice Bacon	VERY LEAN	POUND	$1.29
Chuck Roast		POUND	$1.49
Arm Roast		POUND	$1.59
Pan Sausage	HYDE'S	POUND	$1.39
Longhorn Cheese		POUND	$1.99
Round Steak		POUND	$2.19
Ground Meat	LEAN ALL MEAT	POUND	$1.49

QUARTERS — HALVES From Stock Show Animals
Congratulations to all Stock Show Entries
YOU DID A GREAT JOB — KEEP UP THE GOOD WORK

Children's Pictures Will Be Published

Wednesday, January 23, is the big day set to take Living Color pictures of your little ones. The Bulletin is having pictures taken of all children accompanied by their parents or other guardian to the Sands Motel between 11 and 7 absolutely free of any charge or obligation.

The Bulletin wants to publish a picture of your child in a photographic feature series of local children entitled "Citizens of Tomorrow."

A professional children's photographer will take the pictures in Direct Living Color. We emphasize, therefore, that you dress the children colorfully so as to take full advantage of the beauty of Color photography.

No Charge To Parents

There is no charge or obligation for taking the pictures. Parents don't even have to be a subscriber to the Bulletin nor even a reader. You do not have to purchase pictures either. Proofs will be shown in Color and you may obtain Color portraits by arranging direct with the studio representative if you want them. That is entirely up to you! The pictures appearing in the newspaper will be in black and white.

Good Pictorial Feature

In keeping with the quality Feature policy of this newspaper, we want to make this a memorable Feature. This means we want all the pictures of local youngsters we can get to run in the paper. Kiddies and parents alike will read no end of fun and pride as the pictures appear in the paper. Mothers and fathers of children in the area which this newspaper circulates, please help us and remember the date: Wednesday, January 23, at Sands Motel and bring your children to be photographed.

If you have not already made an appointment for this community event, do it now. Call Carlos De La Guerra at phone number 535-4255 and avoid the possibility of a long wait.

SAC Announces EMT Course

Beginning January 22, the Continuing Education Division, San Antonio College, will offer a 15-hour course for emergency medical services personnel titled, "Initial Patient Survey."

The program is designed to improve the EMT's ability to identify those emotional and physical conditions which, if unnoted, will result in death or deterioration of a patient's condition.

The course is approved for continuing education credit by the National Registry of EMT's.

Classes will be conducted at the Continuing Education Center, SAC, 6:30 - 9:30 p.m., Tuesdays and Thursdays, through February 5. For further information call 734-7311, extension 2635.

No Bank, Savings & Loan Association, or Credit Union can pay a higher rate
Buy a Money Market Certificate at the First National Bank of Bandera
Earn 11.783%
Effective January 17 through January 23, 1980
SUBSTANTIAL INTEREST PENALTY IS REQUIRED FOR EARLY WITHDRAWAL



FDIC
First National Bank
207 Main ★ Bandera, Texas
(512) 796-3711
MEMBER FEDERAL DEPOSIT INSURANCE CORP. & FEDERAL RESERVE SYSTEM

...val Begins Jan 20

...there with a leading personal injury firm. While practicing in Kerrville, Parsons surrendered to full-time music evangelism in August of 1975 and moved to San Antonio, where he now resides with his wife, Susan, and their two sons, Chris and Jeff. They are both members of Castle Hills First Baptist Church.

Parsons offers an "easy listening" style of gospel music and has three records available in album, cassette and 8-track.

The public is invited to hear this outstanding singer Sunday through Wednesday, January 20-23.

...ceiving the doctor of ...nce degree in 1973 ...h Texas College of ...ouston, he practiced

...woman
...ok and
...unger.

...elp create a new you.

...the more spectacular examples of ...be attained through Pat Walker's ...rnational. Read what she has to ...has benefited millions throughout ...ears.

"I hated myself, fat, and every new year I promised to really get with it and lose; however, it never happened. Finally my doctor advised me, tactfully to stay out of his office until I decided to lose weight. He just couldn't help me. Out of desperation, not believing, I called for a courtesy treatment at Pat Walker's.

This was the turning point in my life. With a loss of 51 pounds and several inches, I began to enjoy my life with my friends.

...randchildren. The Pat Walker ...roach to everyday living."

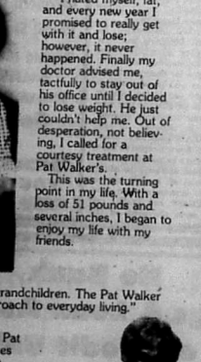

...Pat ...es ...ely as ...ce— ...Pat ...t of ...have ...you ...sion- ...heir ...e ...ng ...s and ...oves ...posture. ...es ...you ...N ...sical ...ent and ...n. All ...o ...ment.

...lker's International

...coupon ...0 OFF Any Program

...t Walker's ...ure Perfection Salons, Int'l

Thru January

Arnet-Byrd



Mr. and Mrs. John Michael Arnet

Joan Irene Byrd and John Michael Arnet were married November 3, 1979, in a ceremony performed at Grace Wesleyan Methodist Church in San Antonio with Rev. Orland L. Johnson officiating.

Joan is the daughter of Mr. and Mrs. Sam Byrd of Bandera and John is the son of Mrs. Mary Arnet of Mason, Ohio. John is serving in the U.S. Army and is stationed at Camp Bullis.

The bride, who was given in marriage by her father, wore a full-length white gown with a long train. Kim Cavin was her maid of honor and bridesmaids were Ida Byrd and Nancy Amberson. Junior bridesmaids were Ginger Reininger, Tanya Boehme, Jennifer Kern and Paula Smith. Melissa Reininger and Marla Boehme served as flower girls. The attendants were dressed in rainbow colors and carried silk flower bouquets in matching colors. They wore picture hats chosen to match their gowns. The junior bridesmaids wore flowers in their hair which matched their bouquets. The flower girls carried baskets of silk flowers of the rainbow colors.

Bryan Crow was best man and Mark Walsh and Denny Bruce were groomsmen. Ringbearer was Dustin Smith. Ushers were Gary Simmons and Chuck Brinks.

Following the ceremony an old fashioned barbecue reception was held at the home of the bride's parents in Bandera Ranch Acres near Bandera.

The couple is making their home in San Antonio.

Study Course On Divine Healing Offered

A class on Divine Healing is being offered at Faith Chapel of Lakehills beginning Sunday, February 3, at [illegible]. The course is open to interested persons in the area as an extension of the church's Christian education and outreach program. The course is scheduled to run for 17 weeks and should offer a good opportunity for a fairly intensive study of this subject. The teaching will be Bible and emotional and physical Divine healing in the 20th century will be dealt with. Classes are scheduled for Sunday evenings (excepting Sunday, May 4) at the church and should run about 90 minutes. The student will have the opportunity to learn through reading and responding to the Bible, two other textbooks, class discussions, lectures, and outside reading.

The class is free of charge, and all are welcome. Students will be asked to purchase their own copies of the two textbooks in addition to the Bible and read them as a basis for understanding and class discussions. Lecture materials will be basically from other sources. The two books are Healing and The Power to Heal by Father Francis MacNutt, o.p. Father MacNutt has a B.A. with honors from Harvard, a M.F.A. from Catholic University of America, and a Ph.D. from the Aquinas Institute of Theology. He is a Roman Catholic priest actively engaged in the ministry of Divine Healing. The church has a consignment of these books in paperback available for sale for the first three weeks of the class. Neither the church nor the pastor will profit from the sale.

Faith Chapel of Lakehills believes that Divine Healing is a valid, though often neglected perhaps sometimes abused, expression of the reality, power, and the love of God in the year 1980. Faith Chapel is a small interdenominational church on [illegible] about $5.2 million more than cities received in January of 1979, Bullock said.

Bandera received $2,884.54, an increase of 71 percent over the payment of $1,679.01 received for the same period last year.

The optional one percent city sales tax is collected by merchants and businesses along with the state sales tax and is rebated monthly by the Comptroller's office to the cities where it is collected.

Park Road 37 in Lakehills. For more information call Rev. James W. Colley at 751-3247 or 751-2192. 28-11p

THE LEON VALLEY DIAGNOSTIC CLINIC, P.A. is pleased to announce the association of LAWRENCE B. SARKISS D.P.M. for the practice of Podiatry
Seneca Plaza Center — Hrs: by appointment
8547 Bandera Road, Suite C — 684-9510

THE LEON VALLEY DIAGNOSTIC CLINIC P.A. is pleased to announce the association of ANTONIO L. RUIZ, M.D. in the practice of General Internal Medicine
Seneca Plaza Center — 7 DAYS A WEEK
8547 Bandera Rd., Suite C — Appointment suggested
Hrs.: 8:00 a.m. to 10:00 p.m. — 684-9510

BANDERA HILLS INSURANCE AGENCY
All Types Insurance
AUTO — FIRE — LIFE
Dan Alanis
Agent
Phone 796-4133

Now On Sale



James Elijah Keese

'Veterans From Bandera County Of All Wars'
Compiled & edited by
Mrs. Howard Graves
SPONSORED BY
BANDERA COUNTY HISTORICAL COMMISSION
$10 plus 50c sales tax
This book is a Collector's Item
IT WILL MAKE A NICE GIFT FOR ANY OCCASION
ON SALE AT
'The Beauty Shop, True Value Hardware, Margie's Beauty Shop, Bandera Bulletin, Old Jail in Bandera
Collins Of Texas in Medina

Senior Citizens News

Our bunco party will be Thursday, January 24, at 2 p.m. at the Senior Center. These parties are always well attended and greatly enjoyed. If you have not joined us before, please plan to come. We always have nice gifts and delicious refreshments.

We are looking forward to our first bridge party this Friday, January 18, at 1 p.m.

The center is open Monday through Friday from 9 a.m. to 5 p.m.

City Receives Sales Tax Rebate

AUSTIN—State Comptroller Bob Bullock Monday said Texas cities would receive $23.4 million in rebates from the one-percent city sales tax during January.

The city sales tax allocation is

THOUGHTS

If I wanted to become a tramp, I would seek information and advice from the most successful tramp I could find. If I wanted to become a failure I would seek advice from men who never succeeded. If I wanted to succeed in all things, I would look around me for those who are succeeding, and do as they have done.

J.M. Wade

What is in a man's heart is on his face and is shortly written all over him.

Irving Sacheller

Every man has a right to his opinion, but no man has a right to be wrong in his facts.

Bernard Baruch

Some of the world's greatest geniuses were self-educated men and women, who visualized success for themselves, who saw themselves overcoming all handicaps, who gained the heights first through achieving a thorough knowledge of their inner resources and how and when to draw upon them.

Harold Sherman

When your thoughts turn to Title Services — Think of

BANDERA CO. TITLE CO.
Colonial Building
100 W. Hosack St.
Boerne, Texas 78006
249-2577



Hey, Bandera!
SAVE 12¢
on 4 cans of Pillsbury Biscuits.

Right now you can really save on the great taste of Pillsbury Buttermilk* or Country Style Biscuits. Just buy four of the 10-biscuit size cans and save 12¢

*Artificial buttermilk flavor

STORE COUPON
Save 12¢
on four of the 10-biscuit size cans of Pillsbury Buttermilk or Country Style Biscuits.
TO THE CONSUMER: Coupon may be redeemed only with the purchase of the product specified. Any other use constitutes fraud. Coupon is void if taxed, restricted or prohibited. Any other use constitutes fraud. If the retailer charges you sales tax on the value of the coupon and not on the amount actually received, you consent to pay the sales tax on the face value of the coupon. Coupon may not be assigned or transferred by you. Coupon is not valid on products purchased outside the United States. Coupon is not valid where taxed, restricted or prohibited by law. Coupon is not valid where purchased by wholesale or retail dealers or their employees. Coupon is not valid where purchased by manufacturers of competing products. Coupon is not valid where purchased by manufacturers of competing products. Coupon is not valid where purchased by manufacturers of competing products

...fender Ford... mileage, ...dition. $5,400. ..., 796-4288, 796- 24-tfc

SALE
...T NEW ...room, ...house ...lle ...lina Lake ...100 ...ered lot ...500 ...CILLE 796-3716 28-tfc

...for sale. Will ...ord or pickup ...or 589-2288. 22-

...lley's Acres, ... 300 ft. fron- ...river in back. ...d large 2 BR ...3 11th St., or 17-tfc

...SALE—Part ...10 each. 535- 22-tfc

...OOD ...an, $55 a cord, ...cypress table ...zes. Call 796- 19-tfc

...WANT ...HOME? ...st, owner ...have the ... — New 2 ...re. Well and ...6 18-tfc

...ALTY CO. ...37" ...ubdividers ...roperties ...FALLS ...ATERS ...WATERS ...g in ...neslkes ...ermanent ...rmation. ...-4561 24-tfc

... between ...pe Creek. ...l Medina

..., $12,000.

...era Creek ...enths mile ...way 2828.

...er tracts ...go Texas ...al.

... lots near ...Carpeted, ...plumbed ...arage and ...ining lots ...' well.

...ouse at ... Lake,

... hunting, ...ank and ... $550 per

...lent hun- ... view, ...s.

...s old. H

... Ranch.

... a lake, ... access, ...nt.

... home, ...nificient ... 1 wind- ...ll lakes ...lammed

...w 2 BR ...rpeted, ...cess but

...GUE

... 28-tfc

FIREWOOD
Call The Wheyseums
Work 796-3583
Home 796-4193
OAK

MOBILE HOME, 1972 model, ... 2 BR, 1 bath, central heat and air, furnished. Includes 10x20 patio cover, skirting and a metal outbuilding. 1-896-5468. By appointment only. 25-4tp

PROPANE GAS
796-4281
BILLINGS PROPANE CO.
Come by and see my Fishing Tackle.
BUY $10 WORTH AND I'LL TAKE $1.00 OFF!

FOR SALE—Refrigerator-freezer, 4 years old, harvest gold, good condition. Double oven gas range, harvest gold, 3 years old, good condition. Inquire at D'Spain Sales & Service, 796-3691. 23-tfc

6 acres of oak and walnut trees in beautiful Hill Country north of San Antonio by owner at $510 down payment, $79.55 per month. Call 1-800-292-7420. 27-4tc

5 acres scenic hill country, beautiful big oaks, rich top soil and scenic view. Camping, recreation or retirement. $625 down payment, $97.49 per month. Call 1-800-292-7420. 27-4tc

CLEARANCE
ONLY "4" 79's LEFT
2 DOUBLEWIDES
2 8x40's
WE NEED TO CLEAR OUR LOT FOR THE NEW 1980's
VA FINANCING
SOUTHWEST HOUSING
2634 S.W. MILITARY DR.
(across from Gibson's)
SAN ANTONIO, TX
512-927-4041

ONE GOOD gentle gelding. 535-4028 after 6. 28-1tc

FOR SALE: Utility trailer, metal, sideboards, 10 ply tires with spare. 796-4561. 26-tfc

FOR SALE: Peanut, Candy & Gum vending business in Bandera. Requires $1,435.90 cash & few hours weekly. TEXAS KANDY KOMPANY, 1327 Basse Rd., San Antonio, Tex. 78212. Include phone no. 27-4tp

GARAGE SALE—Furniture, clothes, miscellaneous. Saturday, January 19. Charlotte's Flowers and Gifts in Pipe Creek, 5 miles south of Jennings Store on 1283. 28-1tc

FOR SALE—Commercial Frederich refrigerator. Excellent condition; antique oak ice box, wash stand and other small items. 535-4149. 27-2tp

1974 Chevy Ser. 20 454, auto. A-C, all power, one ton springs. Good shape, $2,600. Phone 535-4440. 27-2tc

Scuba equipment. Double tanks, regulator, suit, mask, fins, life vest. $400. Phone 535-4440. 27-2tc

LARGE kerosene heater for shop, $75. Phone 535-4440. 27-2tc

FIREPLACE SCREEN, black, $15. Phone 535-4440. 27-2tc

READY MIX CONCRETE

•SAND •FILL •BLACK DIRT •PAVING •EARTHMOVING •LAND CLEARING •GRAVEL
Roger Stevens
BOX 24 BANDERA PHONE 796-3714
Office ½ Mile Out On Ridge Route Road

GEORGE AND TONY CEMENT FINISHERS
★ FOUNDATIONS
★ DRIVEWAYS
★ SIDEWALKS
★ PATIOS
Phone 796-4768
BANDERA, TEXAS
GEORGE AND TONY FERNANDEZ

292 Acres Hill Country
Trade for income property. Great hunting, wooded, good road. $550 per ac., trade up or down. Brokers welcome. Days, 896-2525, nights, 257-3001 or 257-6411. 28-2tc

FOR SALE—Brand new GE refrigerator, $175. 796-4631 after 6 p.m. 28-1tc

FOR RENT

RENT RINSENVAC
... the compact carpet cleaning machine that lifts dirt, grime and residues out of carpets ... and does the job professional cleaners charge up to a hundred dollars for.

Rent For $3.99 for 4 hours Monday thru Thursday
True Value
Hardware — Lumber — Gifts
805 MAIN ST., BANDERA

FOR RENT—Furnished house. Pay your own utilities. $175 per month, $150 deposit. Lakehills 751-2292. 28-2tc

FOR RENT—House in town. $150 per month plus first and last month's rent in advance. $100 deposit. Call 1-733-8217 or write Box 531, Bandera. 28-1tp

LOCAL BUSINESS OFFICE building for rent. Call Judy Pue, 796-4674. 23-tfc

FOR RENT—Space in Bandera Mobile Homes Park in downtown Bandera, 796-3221. 13-tfc

FOR RENT—Trailer house. Ideal for couple or single, 5 miles out of town. $150 per month. Phone 796-4981. 27-tfc

HOUSE FOR RENT—In town, 3 bedrooms, 2 baths, $225 per month, $100 deposit. Phone 796-3728 or 796-3841. 23-tfc

WANTED

STORE MANAGER OPPORTUNITY TO JOIN
Rapidly expanding Super Market Chain in Texas Hill Country, San Antonio Area, or Coastal Bend Area. Call Jim Stanley, Super S Foods
Collect 512-224-0956
San Antonio, TX on Monday
Or Send Resume
3046 E. Commerce
San Antonio, TX 78220

WE PAY CASH for clean cars and pickups. Old or late models. Clint Dowell Chevrolet. 12-tfc.

LVNs wanted. Top salary. Purple Hills Nursing Home, P. O. Box 836, Bandera, TX 78003. 796-3767. 23-tfc

WANTED—Bar Maid at The Purple Cow. Phone 796-8830. Ask for Randy or Debbie. 24-tfc

SEMI-RETIRED secretary wants 3 days work. Call 589-2293. 27-2tc

WANTED
We want chain saws, circular saws, hand saws, clippers, cutters and anything else that needs a sharp edge. Satisfaction Guaranteed. PALUMBO'S COMPLETE BELSAW SHARPENING SERVICE at low prices. Medina, TX, on Sheppard Ave., 5th house on right. Phone 589-2597. 27-tfc

WANTED-BY NEWLYWED—Sterling silver place setting and or sterling silver dishes. Phone office 512-1-341-6257, ask for Phil, or home, 512-1-654-1520. 27-4tc

REAL ESTATE AGENTS
Beautiful Hill Country property - owner financed - interest rate outstanding - all prospects furnished - commission above average - will train. Could you ask for any more? Contact Mr. Hastings, 796-8831. 28-1tc

WANTED—Nice waterfront home on Medina Lake. Phone 751-2628 Saturday and Sunday. 28-1tc

SEEKING DEER LEASE—Have hunted on Mrs. E.E. Wyatt's (deceased) ranch for past 18 years. Own deer blind and feeders. For reference contact John R. Langford. Call collect J.D. Chester or J.W. Shaw, 1-722-4570. 28-4tc

WANTED—Light weight Hereford or Braford bull ready for service. After 4 p.m. or weekends call 1-342-8610. 28-1tp

WANT — Carpool to San Antonio. No smoking, please. Call 796-3636 late evenings or weekends. 28-2tc

MISC.

Appaloosa stud: HOLLYWOOD BANDIT by Hollywood Plaudit by Plaudit's Red by Red Plaudit. Few-spot leopard breeding for $300. 535-4170, 535-4463. 28-10tp

ATTENTION: All county area and city of Bandera and surrounding country. We buy old junk cars, trucks, refrigerators, washers, tin, barbed wire, baling wire, air-conditioners. Call after 8:30 p.m. 1-337-4470 or write: M. Salvage, 558 Yucca St., San Antonio, Texas 78220. We will pick up 3 days a week. 28-2tp

$370 per thousand for envelopes you mail. Postage paid, Free application. Electra Enterprises, 108 W. Summit C-3, Electra, Texas 76360. 28-2tp

WARNING
A full time and armed security officer is on duty at Flying L Ranch. Trespassers and hunters will be apprehended and prosecuted. 19-tfc

BANDERA CONSTRUCTION CO.
*Total commercial & res. wiring
*Meter Loops
*Commercial Refrigeration
796-4149

POODLES & PALS
9 a.m. to 5 p.m.
FOR APPOINTMENT
Call 796-4357

Also Boarding Kennels
Indoor—Outdoor Runs
Call 796-3450

PINGLETON REALTY
907 MAIN STREET, BANDERA, TEXAS
PRICED TO SELL! 3 lots on highway 16.
MEDINA RIVER 2 lots, slab, electricity, well.
5 AC. Nice trees, well pump, electricity, county road. $14,750.00.
MEDINA RIVER 600 Ac. +. 1500 ft. Medina river frontage, older ranch home, barn, 80 Ac. in field, creek. Excellent hunting.
3 Br., 2 bath home on nice lot.
Commercial Property, Small Acreage, Large & Small Ranches
Office: (512) 796-4904 • • , Res. 796-3369

Elsie Brooks Smith MLS — Multiple Listing Service
REALTOR
CHARLIE HUTCHESON, ASSOCIATE, 796-3679 — RITA L. HATCHER, ASSOCIATE, 796-4207
EXCLUSIVE LISTINGS
HOMES • RANCHES • COMMERCIAL • RECREATIONAL • PROPERTY MANAGEMENT • RENTALS
★ READY TO MOVE? Beautifully landscaped, 3 bedroom, 2 bath home, which is just waiting for new family owners. Come view and move! $45,000.
★ READY FOR DEER SEASON? Have your own 50 acre deer haven. Very rugged property, just perfect! All weather cedar 2 bedroom, 1 bath, hunting lodge located on property. $75,000.
★ BEAUTIFUL CHOICE LOTS in Flying L Resort and Bandera River Ranch.
603 MAIN STREET – BANDERA, TEXAS 78003
Phones: Day 796-4677, 796-3748 Night 796-4574, 796-4207, 796-3679

rlh secretarial service
rita lee hatcher
• LEGAL SECRETARY
• TYPING
• BOOKKEEPING
603 MAIN ST. BANDERA Office: 796-4677 — Res.: 796-4207

INCOME TAX PREPARATION
BENTLEY ENTERPRISES
INCOME TAX ACCOUNTING SERVICE
INSURANCE • REAL ESTATE
Bandera Hills Insurance Bldg. 1207 Cypress — Off. 796-4765 Res. 796-4915

DOZING •ROADS •EXCAVATING •LAND CLEARING •DAM BUILDING
ROAD WORK •SUBDIVISIONS •PARKING LOTS •DRIVEWAYS •BLADING
CORRUGATED STEEL CULVERT PIPE
12", 15" & 18" PIPE ON HAND
Can Get Any Size With Notice
JOHN TEICH CONSTRUCTION
Day: 796-4166 or 796-4170 — After 7 p.m.: 796-4908

NOTICE
MONTAGUE RANCH is posted against all forms of trespassing to include horseback riding, vehicles of all types, hunting, target-practicing, cutting wood, et cetera. ALL PREVIOUS PERMITS ARE HEREBY REVOKED. VIOLATORS WILL BE PROSECUTED.
Frank Montague, Jr. 17-tfc

DAISY DAY CARE CENTER
1402 Hackberry
Bandera, Texas
Phone: 796-4735
MONDAY – FRIDAY
After 6 p.m., Call 796-4305
HOURS: 7 a.m. – 5:30 p.m.
AGES NEWBORN TO 13

CLOUSNITZER RANCH is posted against hunting and all types of trespassing. Violators will be prosecuted. All previous permissions are revoked. 11-1-80

KING-DERGARTEN
& Licensed Day Care
Monday Thru Friday
8:00 — 5:00
302 Hackberry St.
Phone 796-4175

$1,000 REWARD—For conviction of anyone killing exotic animals from the road or cutting fence. FLYING A RANCH. 6-1-80

ALL KINDS OF AUTO PARTS. PAT'S GARAGE. Phone 535-4440. (27)7-3-80c

BANDERA LODGE NO. 1123
A.F. & A.M., meets the 2nd and 4th Monday nights of each month at 7:30 p.m. All members are urged to attend. Visiting Brethren Welcome
W. Irvin Stevens, W.M.
Willis F. (Paco) Moore, Sec.

MONUMENTS and MARKERS OF BANDERA
796-4149 • 796-4624
MONUMENTS & CURBING
Monument Cleaning & Leveling
Lowest Available Prices

ADDITIONS
COMMERCIAL – RESIDENTIAL FRAMING
CONCRETE WORK
BANDERA BUILDING COMPANY
P. O. Box 1531
Bandera, Texas 78003
Framing Since 1959
Call after 3 p.m.
JIM MUHOVICH
512-796-4289
24-tfc

Roadrunner Realty, Inc.
606 MAIN STREET • BANDERA
796-4805
LARRY PIRKLE, Broker — JOHN PERRY, Associate — RUTH KNAGGS, Associate

EARLY TEXAS PIONEER HOUSE on 67 acres. River and highway frontages. About 35 acres has rich tillable soil. Good financing. $1,700 per acre.

WANT A GOOD INVESTMENT FOR 1980? How about $595 per acre for 100 acres and $950 per acre for 10 acres. Both ranges have panoramic views, high in the Hill Country. These prices are hard to beat.

COMMERCIAL AND RESIDENTIAL BUILDING SITES: 2, 3, 5, 8, 10, and 12 acres. Some on Highway 173. Price varies from $1,650 to $3,000 per acre.

LACOSTE-LYTLE AREA — 200 irrigated acres, house and barns. Good financing. $1,975 per acre or will subdivide.

FOR SALE OR TRADE for property in Hill Country: House in N.W. Houston. 4 bedrooms, 2 baths. $55,000.

INTERESTED AROUND BOERNE AREA?

WE HAVE LISTED some view-tiful building sites. Good financing.

WE ALSO HAVE some very fine residential homes and businesses. They are attractively priced.

FOR FAST RESULTS call THE ROADRUNNER, 796-4805 day or night.

D'Spain Sales & Service
Air Conditioning - Pumps - Appliances
Authorized Dealer
G.E. Weathertron Heat Pumps
Jacuzzi Pumps & Water Systems
W.R. D'Spain 796-3697

The Crossroads MS
It's Coming! **GIANT SALE**
in the Cutaway building
Park Road 37, Lakehills — February 1-2
28-1tc

Domingo Fernandez
CEMENT FINISHER
512-257-8497
(Collect)
House Foundations—Driveways—Patios—Sidewalks—Etc.
20-tfc

LOESSBERG HEATING AND AIR CONDITIONING
Room & Central Air Conditioning
SALES — INSTALLATION — SERVICE
RESIDENTIAL & COMMERCIAL
Bandera • 796-4871

STATEMENT OF NONDISCRIMINATION

"Bandera Electric Cooperative, Inc., has filed with the Federal Government a Compliance Assurance in which it assures the Rural Electrification Administration that it will comply fully with all requirements of Title VI of the Civil Rights Act of 1964 and the Rules and Regulations of the Department of Agriculture issued thereunder, to the end that no person in the United States shall, on the grounds of race, color, or national origin, be excluded from participation in, be denied the benefits of, or be otherwise subjected to discrimination in the conduct of its program and the operation of its facilities. Under this Assurance, this organization is committed not to discriminate against any person on the ground of race, color or national origin in its policies and practices relating to applications for service or any other policies and practices relating to treatment of beneficiaries and participants including rates, conditions and extension of service, use of any of its facilities, attendance at and participation in any meeting of beneficiaries and participants or the exercise of any rights of such beneficiaries and participants in the conduct of the operations of this organization.

"Any person who believes himself, or any specific class of individuals, to be subjected by the organization to discrimination prohibited by Title VI of the Act and the Rules and Regulations issued thereunder may, by himself or a representative, file with the Secretary of Agriculture, Washington, D.C. 20250, or the Rural Electrification Administration, Washington, D.C. 20250, or this organization, or all, a written complaint. Such complaint must be filed not later than 180 days after the alleged discrimination, or by such later date to which the Secretary of Agriculture or the Rural Electrification Administration extends the time for filing. Identity of complainants will be kept confidential except to the extent necessary to carry out the purposes of the Rules and Regulations."

Public Notice

CITY OF BANDERA, TEXAS - AMENDMENT OF ORDINANCE NO. 11

AN AMENDMENT OF ORDINANCE NO. 11, REGULATING NUISANCES WITHIN THE CITY LIMITS OF BANDERA, TEXAS; DEFINING NUISANCES; DEFINING NOISE NUISANCES; DECLARING LEAVING DEAD ANIMALS A NUISANCE; DECLARING DUMPING REFUSE NEAR A HIGHWAY A NUISANCE; DECLARING RUNNING AT LARGE OF ANIMALS A NUISANCE; PROHIBITING EXPLOSIVES; AND PROVIDING A PENALTY NOT EXCEEDING TWO HUNDRED DOLLARS.

BE IT ORDAINED BY THE CITY COUNCIL OF THE CITY OF BANDERA, BANDERA COUNTY, TEXAS:

Section 7 is to be amended to include dogs and cats and said Section 7 shall read as follows:

SECTION 7: RUNNING AT LARGE OF ANIMALS

The running at large of horses, mules, jacks, jennets, cattle, sheep, goats, hogs, chickens, ducks, turkeys, geese, dogs and cats, within the city of Bandera, Texas, is hereby declared a nuisance, and positively prohibited, and it is made unlawful for the owner or keeper of any such animals to permit the same to run at large within the corporate limits of said city.

28-1tc

PUBLIC NOTICE OF DISSOLUTION OF TOWN & COUNTRY ELECTRIC PARTNERSHIP

Notice is hereby given that the partnership lately subsisting between J.M. CLEMENTS and RICK BALSON, of Bandera, County of Bandera, Texas, under the firm name of "Town & Country Electric", was dissolved by mutual consent on the 31st day of December 1979. All debts owing to the said partnership are to be received by the said J.M. CLEMENTS. Dated 8th day of January, 1980.

RICK BALSON
J.M. CLEMENTS
28-1tc

Political Announcements

The following persons have authorized The Bandera Bulletin to announce their candidacy for the following offices subject to the first Democratic Primary election to be held May 3, 1980:

District Attorney, 216th Judicial District:
Stephen B. Ables

Sheriff:
W.S. "Bill" James (Re-election)

Constable, Precinct 2:
Milton Lewis

Commissioner, Precinct 3:
Bob Ashley (Re-election)

USDA Food Consumption Survey Will Include Bandera

PHILADELPHIA, PA.—Scientifically selected households in Bandera are taking part in a follow-up to the largest food consumption survey ever undertaken by the U.S. Department of Agriculture (USDA).

Dozens of Bandera families will join more than 5,000 others throughout 48 states in a study of Americans' dietary and nutritional patterns today. Residents here will be contacted by interviewers from the National Analysts Division of Booz-Allen & Hamilton, which is conducting the survey for USDA.

This study closely follows the last nationwide food consumption survey, done in 1977-78, which was the largest ever conducted by USDA. The present survey is designed to provide data for comparison with that obtained through the last survey. By making such comparisons, educators, nutritionists, health officials, policy-makers and others will obtain indicators of the effect of higher food prices, inflationary trends, and changes in food program operations on national nutritional patterns and eating habits during the past two years.

The participating Bandera households will be contacted in person by the interviewer, who will be carrying appropriate identification. The interviewer will be carrying a letter from USDA describing the study. Only persons with badges identifying them as members of the survey team are authorized to conduct interviews. All information will be confidential. The success of the survey will depend on the willingness of the households participating to supply the needed information about the foods used in their homes. Their efforts will insure that accurate information is available for future food and nutrition policy planning, which will benefit all American families, according to the USDA.

Notice of Meeting

The Bandera PTA encourages everyone to attend the January 22 meeting to be held in the high school at 7:30 p.m. Members of the high school band will present the program.

The PTA executive board will meet at 6:45 p.m., preceding the regular meeting.

Reported

Admitted To The Hospital

Admitted to Sid Peterson Memorial Hospital in Kerrville this past week were Mrs. Vita R. Lopez, George F. Bradley of Bandera, Carl A. Voss of Medina, January 9; Miss Florence Dugosh of Kerrville, Ernest Rainey of Utopia, Mrs. Cora V. Lewis of Pipe Creek, January 11; Harry G. Foote of Medina, January 14.

Girl Scout Cookie Sale Starts January 26

The 1980 Girl Scout Cookie Sale gets underway Saturday, January 26, and runs through Sunday, February 17, according to Mrs. Earl C. Steman, general chairman. The cookies, supplied again by Salerno-Megowen Biscuit Co., will sell for $1.50 per box this year. Two new flavors will be added to the original five kinds. Available this year are the five perennial favorites: assorted sandwich, chocolate mints, peanut butter roundups, golden trefoil, and royal creme patties, plus the two newcomers, granola and daisy. Recipe folders are available upon request. Since Girl Scout cookies store and freeze well, they may be purchased in quantity during this once-a-year sale.

The Girl Scout Cookie Sale is the only council-wide money-earning project conducted by the San Antonio Area Girl Scout Council, providing troop profits for special troop projects, camperships to help send girls to camp, funds to send girls to national and international opportunities, and for numerous types of capital improvements. Cookie Sale profits also help to keep camp fees lower than most comparable camps in the area by supplementing the camp budget, help to build facilities, maintain camps in top shape, and provide a healthy chunk of the council's overall budget.

MEDINA LAKE SHRINE CLUB
1980 FIRST MEETING
JANUARY 19
Lakehills Recreation Center
Lakehills, Texas

PAWVLIK ELECTRIC
NEW CONSTRUCTION
REMODEL
FREE ESTIMATE
KENNETH PAWVLIK
PHONE 796-4320

TOO LATE TO CLASSIFY

FOR SALE—'79 Blazer, 4-wheel drive, 32 factory options, AM-FM cassette, 15,000 miles, perfect condition. Boerne 1-249-3851. 28-1tc

FOR SALE—1970 Buick Skylark, good condition, must sell. $650. 535-4319. 28-2tp

T-SHIRTS • FOOTBALL JERSEYS • LETTERING • SWEAT SHIRTS • BASEBALL JERSEYS • TRANSFERS
SHIRTS N STUFF
314-A MAIN ST. BANDERA
Next door to Roundup Realty
TUES. thru SAT.
796-3100

'VALUE VILLAGE'
MEXICO IMPORTS
• WROUGHT IRON • POTTERY •
• MACRAME • PICTURES • SOMBREROS •
• HORNS • CHESS SETS • BIRD CAGES •
• CLOTHING • FURNITURE • ETC. •
3 MILES NORTH OF BANDERA ON HWY 173
If not open See Bob or Monteene
At Bob's Exxon Station in Bandera
OR CALL 796-8828

RUMMAGE SALE AND FLEA MARKET
First Friday of each month
10 a.m. to 5 p.m.
ST. CHRISTOPHER'S EPISCOPAL CHURCH
28-tfc

This week earn

11.783% RATE PACER. Minimum $10,000. Matures in 182 days.*
EFFECTIVE 1/17 THRU 1/23

10.40% 30-MONTH CERTIFICATE. $100 minimum. Matures in 30 months.*
EFFECTIVE THRU 1/31

11.12% 30 MONTH ANNUAL YIELD.

For information on "Jumbo" rates for certificates in excess of $100,000, contact one of our Savings Officers.

*Federal regulations require substantial penalty for early withdrawal.

University Savings
Together, we're growing stronger.
Member FSLIC

PUBLIC AUCTION
January 19 & 20
STARTING AT 1:00 P.M.
Complete Dispersal Sale — A.L. Pitts Ranch
4.6 Miles West of Medina, Texas on Hwy. 337
(FOLLOW THE SIGNS)

PARTIAL LISTING

MACHINERY & AUTO SECTION
Gallion 1188 maintainer (tilt wheeler)
8240 Euclid bulldozer with backend ripper
Two Webco 333 self-loading scrapers powered by B70 tractors
Massey Ferguson track hi-loader with scarifier, with 4-in-1 bucket & automatic transmission
Two extra tires for scraper
Massey Ferguson hi-loader (rubber tired) with blade
1964 Chevrolet dump truck
1967 International 4-speed pickup
1959 Willys jeep with metal top
1974 Cadillac Coupe de ville de elegance, loaded
1973 Chevrolet pickup, loaded
1978 Elite Dodge Sportsman Tow Lounge, loaded with the following:
Hondo power plant
Air compressor
Acetylene welding rig with bottles
Hi-pressure car washer (Ford)
Double motorcycle rack with ramp
Pressurized gas station
1969 Chevrolet station wagon
1958 Ford ¾ ton pickup
14' Stock trailer

TOOLS SECTION
Hydraulic jacks
Craftsman router
Chainsaw
Brace & bits
Set of body tools
Bolt cutters
Sickle
10" table saw
9" steel turning lathe
Drill press
Band saw
Ladders
Tilting transit levels
Oster Pipe machines
7" Black & Decker skillsaw
Pneumatic, air impact wrench
Welding machines

LIVESTOCK SECTION
Barbado sheep
Chickens
Peacocks
Guineas
Ducks
Ring-necked doves

SPORTING SECTION
Kawasaki team racing, DA-3
Two 1979 KX80 Motor Bikes (Kawasaki)
Set of golfclubs & bag & shoes
10' x 20' x 6' tent
Automatic deer feeders
Two trampolines
Fishing equipment
Spear gun
Aqua lung, complete
Trolling motor, Phantom

FURNITURE SECTION
Dinette set with 6 chairs
Five piece Living room set
Spanish style Bedroom set
Ice cream table & 2 chairs
Oak desk
Office chairs
Filing cabinets
Coffee & End tables
Whirlpool washer & dryer
Rheem water heater
Singer sewing machine, electric
Oster Kitchen Center
Closed circuit TV with intercom
Movie camera with light attachment
Tape recorder
Signature adding machine
10" Portable color TV
Whirlpool Icemagic refrigerator
Belair stereo
Frigidaire freezer
Kirby vacuum cleaner
Monroe adding machine
Bunn pour-o-matic coffeemaker
Carnegie stereo console with buffet
Water pik, new

MISCELLANEOUS SECTION
Fireplace set
30 gallon aquarium, stand & silent aerator
Wool rug & pad
Gun racks
Portable typewriter
Sheffield china
Battery chargers
Lawnmowers
Portable 10' x 20' dog pen
Barbecue pit
Picnic table & benches
Office fountain
Tapestry
B-B guns
Enclosed garbage bag cabinet
Plants & hanging baskets
Electric fence chargers
Dollies
Deer heads
Pony cart
Saddles & bridles
Sears camping stove
Steel traps
Electric ice cream freezer

VIEWING TIME EACH DAY WILL BE FROM 11:00 A.M. TO 1:00 P.M.
Purchases To Be Paid For And Moved Day Of Sale — Checks Accepted With Proper I.D.
AUCTIONEER: JOE WALTERS TXGE-088-0817
Heavy Machinery, Tools & Livestock Section will be sold on Saturday, January 19, 1980
Household Goods will be sold Sunday, January 20, 1980
FOR INFORMATION CALL 796-4545

RY SHOPPER

We're Open 7 Days A Week: Mon. Thru Sat., 8 a.m. to 8 p.m.; Sun., 8 a.m. to 6 p.m.

Anything purchased at Country Shopper has a money back guarantee if not completely satisfied.

January 17th Thru January 23rd.

Food Stamps are welcomed.

Fryers Whole lb. **57¢**

79¢

Fryer Legs & Thighs lb. **$1.09**

49¢

SE ... Pkg. 79¢
... Pkg. $1.99
... Pkg. $2.09
... Pkg. $1.99

Turkey DRUMSTICKS	Lb.	49¢
Turkey WINGS	Lb.	49¢
Rath's Bologna, Salami, or Spice LUNCHEON MEAT	Lb.	$1.49
Heat & Eat CHICKEN FRIED STEAKS	Lb.	$1.69
Shuck Tied CHILI SAUSAGE	Lb.	$1.09
Decker's Sliced 12 Oz. Pk. BACON	Lb.	99¢
Rath's Roll PORK SAUSAGE	Lb.	95¢
Rath's 8 Oz. BREAKFAST LINKS	Pkg.	83¢
Decker's Bologna, Salami or Spice LUNCHEON MEAT	6 Oz.	59¢
Korn Kist Cracker Size CERVELAT	Lb.	$1.29
Rath's Meat FRANKS	12 Oz.	99¢
Lean GROUND BEEF	Lb.	$1.89
Beef Tripe MENUDO	Lb.	59¢
Fresh PORK FEET	Lb.	49¢
Smoked PICNIC HAMS	Lb.	89¢
Market Made CHORIZO	Lb.	99¢

Frozen

$1.29, $1.19, 49¢, 89¢, $2.99, $4.59, 39¢, $1.97, $3.97, 69¢, 97¢, $1.29, 69¢, $1.89, 3/$1, $1.49, 59¢, 29¢

Mrs. Smith's APPLE PIE	26 Oz.	$1.29
Ore-Ida Crinkle Cut POTATOES	2 Lbs.	89¢
5-Alive Breakfast DRINK	12 Oz.	89¢
West-Pac ORANGE JUICE	6 Oz.	3/$1
Morten Reg. (Except Ham & Beef) DINNERS	Ea.	69¢

Bakery

Starlite Raspberry FRUIT ROLLS	Pkg. of 8	69¢
Starlite Bread BANANA NUT	Loaf	99¢
Starlite WHEAT BREAD	1½ Lb.	2/$1

Dairy

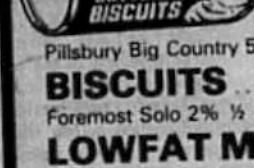

Pillsbury Tube REG. BISCUITS	5/$1
Pillsbury Big Country 5 Ct. BISCUITS	4/$1
Foremost Solo 2% ½ Gal. LOWFAT MILK	89¢
Foremost 16 Oz. COTTAGE CHEESE	89¢
Foremost Round Carton ICE CREAM	$1.79

Health & Beauty





Scott Baby 40 Ct. FRESH WIPES	99¢
4 Oz. PEPTO BISMOL	89¢
Norwich 250 Ct. ASPIRIN	99¢
Aqua Fresh 4.6 Oz. TOOTH PASTE	79¢
Signal 18 Oz. MOUTHWASH	$1.49
Ban Roll On 1½ Oz. DEODORANT	$1.29
Tablets 24 Ct. DRISTAN	$1.59
Dristan Long Lasting ½ Oz. NASAL SPRAY	$1.59
300 Ct. Q TIPS	$1.29
Rave Home PERMANENT REFILLS	$2.50

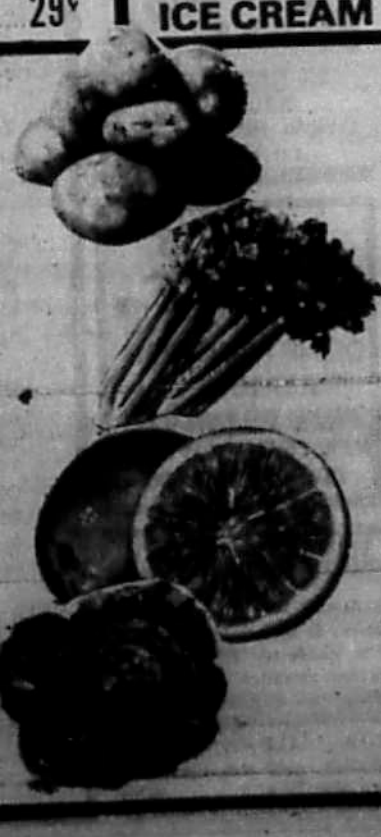

Potatoes 59¢ U.S. No. 1 Russet 5 lb. Bag

Celery 39¢ Crisp Green Stalks Large Each

Oranges $1.19 Texas Juicy 5 lb. Bag

Cabbage 10¢ Super Select Solid Heads lb.

Seed Potatoes Red, White And Kennebecs lb. **17¢**

P. O. Box 45436
Dallas, Texas 75235

(USPS 040 980)

The Bandera Bulletin

(USPS 040 980)

VOLUME 35, NUMBER 29 BANDERA, BANDERA COUNTY, TEXAS 78003 THURSDAY, JANUARY 24, 1980 20 CENTS PER COPY

Beef Producers Will Vote On Referendum

Beef producers will soon have an opportunity to vote in a referendum on a Beef Research and Information Order. To vote, a producer must register between January 28 and February 6 at a local Agricultural Stabilization and Conservation Service (ASCS) office. Voting will be February 19-22. All cattle producers would be affected by the order and each individual (cow-calf operator, stocker-grower, feeder, dairy operator, etc.) who owned cattle during 1979 is eligible to register and vote.

The 1976 Beef Research and Information Act authorizes a national program under which cattle producers would be assessed to finance research and information activities designed to improve markets for cattle, beef, and beef products. This program will not be established unless producers vote to approve the order.

According to the act, amended in 1978, for the order to become effective, at least 50 percent of those registered must vote in the referendum and a majority of those voting must vote in favor of the order. Originally the act required approval by two-thirds of the registered producers voting. An order voted on in 1977 was favored by 56.4 percent of those voting and was not approved.

The new order was published in the Dec. 14, 1979 Federal Register. Copies are available from: AMS, Rm. 2610-S, USDA, Washington, D.C. 20250.

Beef Board

If the order is approved, A Beef Board composed of up to 68 beef producers would be appointed by the Secretary of Agriculture to administer the order, collect assessments, and conduct a beef research and information program. Up to five non-voting consumer advisors would be appointed to the board by the Secretary. The board would recommend qualified persons for these positions. It would elect 11 of its members to serve on an executive committee. This committee could employ a staff and direct the program within policies set by the board. USDA's Agricultural Marketing Service would monitor the program. This review responsibility would include approval of the board's plans, projects and annual budgets.

Board members and alternates would serve without compensation but would be reimbursed for necessary and reasonable expenses. They would be appointed to 3-year terms from nominations submitted by certified producer organizations.

Any organization representing producers may request certification by USDA to participate in nominating board members. To become

Continued on page 9

Scout Regatta Race Is Sun.

The Cub Scouts are completing construction of their sailboats in preparation for their regatta races which will be held Sunday, January 27, at the new Scout hut at Mansfield Park starting at 2:30 p.m.

If the weather is very bad, the event will be postponed until a later date.

Everyone is invited to attend and root for your favorite entry as the Cubs blow their boat down the waterways, racing toward the finish line.

Bandera Schools Announce Bad Weather Emergency Plans

Occasionally severe weather conditions affect Bandera and surrounding country. Should severe conditions such as heavy rains and-or icing of highways occur, parents should tune their radios to the following radio stations: KRME 1460 hondo, KKYX 680 San Antonio, or KTSA 55 San Antonio. If it becomes necessary to cancel school for any reason, these stations will broadcast closing bulletins as a public service.

In addition, it might become necessary to dismiss school early due to severe weather conditions. In the event of an unscheduled early dismissal, your children should know exactly where they are to go. This is especially true if your children ride a bus. Bandera Public School encourages parents to formulate an emergency plan with their children to deal with the possibility of unscheduled early dismissals.

Republican Spencer Brown Announces Candidacy For D.A.



Spencer W. Brown, Kerrville attorney, authorizes the Bandera Bulletin to announce his candidacy for the position of District Attorney of the 216th Judicial District, subject to action of the Republican Party Primary May 3, 1980.

The Republican candidate is a native of the Hill Country and has lived in Kerrville all his life. He was born September 10, 1939, the son of W.B. Brown, Jr. and Lydia Brown, long-time and well known business couple of the area. He was reared in Kerrville and participated in a wide range of activities while attending Tivy High School. His talents on the Antler football team in 1957 earned him an athletic scholarship at Del Mar Jr. College at Corpus Christi after graduating from Tivy in 1958.

While at Del Mar College, Brown was Vice-President of his Freshman and Sophomore classes, a junior college All American football player and a member of the Junior Rose Bowl team which appeared in Pasadena, Calif. Following his graduation in 1960 he enrolled in Rice University at Houston. He graduated with a Bachelor of Commerce Degree in 1964, and enrolled in the South Texas College of Law in the Bayou City from which he earned a Juris Doctor of Law Degree in 1968.

Brown returned to Kerrville to establish his law practice in January 1969, and since that time has served as Kerrville City Attorney, Municipal Judge, Kerr County Attorney, and Justice of the Peace, Precinct One in Kerr County, a position from which he recently resigned to devote time to campaign for District Attorney.

His judicial service activities have left indelibly impressed in Mr. Brown's mind the necessity to elect an aggressive district attorney who will prosecute all criminal matters without fear or favor. He pledges this experience achieved during the past 10 years to bring the District Attorney's office into a partnership with the people of the 216th District for their protection and well being. The Republican candidate stated: "As our Hill Country area grows and expands in population and wealth, the criminal element grows with it. Thus it becomes increasingly important that the District Attorney's office vigorously and effectively prosecute the criminal's threat to lives and property."

Mr. Brown resides with his wife, Linda, daughter, Suzanne, and son, Spence, at 1311 Jackson Road, Kerrville.

Always willing to share civic responsibilities in the community, Brown's list of credits include past-president of Kerrville Jaycees, Chamber of Commerce Green Jacket Committee, United Fund Drive, American Cancer Society, vice-president of Hill Country Bar Assn., Rotary Club, American Red Cross director, Auld Youth Center director, Dwyer Community Center legal advisor, and member of First Presbyterian Church. 29-1tp

(Pol. Adv. Pd. For By Spencer W. Brown)

Warm-Up Trail Ride Is Saturday

"The sun is supposed to be shining and the weather nice this weekend when the Cowboy Capitol Trail Riders start out at 2 p.m. for a warm-up ride around the countryside," according to Frank R. Anderwald, Trail Boss.

The warm-up ride gets underway Saturday, January 26, starting at Twin Elm Ranch on FM 470 in Bandera, and everyone is invited to join with the riders on this short ride in preparation for the big ride to San Antonio Stock Show February 5-8.

The ride Saturday will be followed by a meeting and supper. Supper will be included in 1980 trail membership and guests' plates are available at $2 each. Highlight of the meeting will be the introduction of the 1980 Cowboy Capitol Trail queen, a young lady from Bandera County.

Applications for membership have been mailed to former members and forms for membership are available for new riders. Please turn in your membership forms by January 26 if possible. In case of bad weather, the meeting is still scheduled for 5 p.m. Saturday, January 26, at Twin Elm Ranch. Call 512-796-3628 for further information.

Reporter

Barker Named Board Chairman At First State Bank, Bandera



Raymond F. Barker



H.L. Risinger, D.D.S.



D.L. Risinger, M.D.

Hill Country bank executive Raymond F. Barker Tuesday was named chairman of the board of the First State Bank of Bandera and two additional new directors were elected to the seven-member board during the regular meeting January 15.

The new directors include Donald L. Risinger, M.D., of Waco and Hubert L. Risinger, D.D.S. of Kerrville.

Retaining board positions are John R. Langford, president of the First State Bank since 1969 and a director since 1956; J. Burgin Davenport, Mrs. Margaret Evans, and Mrs. M.D. Kalka.

Barker is president and chief executive officer of Chas. Schreiner Bank of Kerrville.

For Hubert Lee and Donnie Risinger, election to the First State Bank's board of directors is realization of a long-anticipated dream. The brothers are natives of the Bandera area and are graduates of Bandera High School and each shares the feeling that the recent bank action is tantamount to returning home.

The new directors are the sons of the late Hubert J. Risinger and Mrs. Ruth Risinger, who resides on the family ranch east of Bandera, where Hubert Lee and Donnie were reared. The elder Risinger served the Bandera citizens as a postal employee for 34 years, the last 27 years as Bandera postmaster. Mrs. Risinger served with her husband for 30 years as postal clerk.

Hubert Lee Risinger, Kerrville orthodontist, lives on a ranch in the Turtle Creek area, 7 miles south of Kerrville with his wife, Rose Marie, a daughter, Lee Ann, 17, and two sons, Brian John, 15, and Brad Allen, 10.

He was born February 2, 1937. During his years in high school he was active in athletics as well as FFA and 4-H Club work. Hubert Lee was a member of the State 4-H Club Champion Wool & Mohair Judging Team, and was a high-scoring halfback on Bandera's Co-Champion District football team in 1955.

Hubert Lee Risinger attended St. Mary's University, Trinity University and San Antonio College from 1955 until enrolling in the University of Texas Dental Branch, Houston, in 1957. Graduating in 1961 with a Doctor of Dental Surgery, Dr. Risinger received his professional license Aug. 8, 1961, from the Texas Board of Dental Examiners. He entered Baylor Dental College, Dallas, in 1964 and earned his Master of Science in Dentistry degree in 1966, prior to moving to Kerrville to establish his professional practice.

He is past president of the Hill Country Dental Study Group, Baylor Alumni Orthodontic Assn., and the Heart of Texas Dental Assn. Other professional affiliations include Texas Dental Assn., American Dental Assn., and American Assn. of Orthodontists.

Donald L. Risinger, born Feb. 3, 1939, currently resides in Waco with his wife, Natalie, and two sons, David, 17, and Drew, 14. He is president of Radiological Consultant, PA.

Like his older brother, Donnie was active in high school athletics and 4-H Club work. He was quarterback on the Bandera High School Bulldogs teams of 1955-56, which were district champions.

He attended the University of Texas, Austin, 1956-59, and the University of Texas Medical Branch, Galveston. He was graduated from the latter in 1963 with an M.D. degree and served his internship at the U.S. Naval Hospital, Pensacola, Fla. He served as U.S. Naval Flight Surgeon, 1964-67, and engaged in specialty training in radiology at St. Luke Hospital, Denver, Colo. until 1970.

Each of the Risinger brothers looks forward to a closer association with their friends and citizens of Bandera, and new opportunities to visit their mother.



The Varsity team is shown above with (front row, l-r) James Mangold, manager; Johnny Cardenas, Jim Bob Robbins, Chris Robbins, Bubba Jennings, Scott Butler. Back row, (l-r) Greg Hicks, Andy Persyn, Trey Ryan, Joe Romo, Greg Dockery, Tim Persyn, and Coach Hulon Kirkland.

Bulldogs Clip Rohawks

In their second game of district play, the Bandera Bulldogs Boys Varsity Basketball team won with a score of 44-39 against the Randolph Rohawks, Friday, January 18, at the Randolph gym.

High point player was Johnny Cardenas with a total of 20 points. Joe Romo was second highest scorer with 12 points, six of these were free throws. Chris Robbins had 8 points, six of which were free throws. Tim Persyn closed out the game with 4 points and did a good job of rebounding the ball throughout the third quarter.

The Bulldogs were defeated in their first district game against Boerne, but did a fine job of coming back to win their second game. This win makes them 1 and 1 in district and 14 and 3 for the season. By Bridget A. Nothe

Girls Take Boerne

Bandera Girl's Varsity Basketball team defeated Boerne in the Bulldog Gym with the score of 49-40.

The Bulldogs led the entire game never giving up their lead. Sheila and Melia Montague had many steals. Sharon Boyd also had Boerne in distress with her quick defense. Bandera worked the ball well, looking for the open shot.

Veronica Romo was high point scorer with 28 points. She was followed by Lynne Fitzpatrick with 10 points and Sharon Boyd with 4 points.

The Bulldog Gym was filled with many fans from both teams, but the Bulldog fans helped to lead the girls to victory. by Lynne Fitzpatrick

Warren Hyde Announces Candidacy For Sheriff



I, Warren Hyde, wish to announce my candidacy for the office of Sheriff in the upcoming Democratic Primary Election, to be held May 3, 1980.

I have been a lifetime resident of Bandera County, mostly spent in the ranching business and also have held the office of Constable, Prec. 1, for five consecutive terms.

If elected I will serve the people in every capacity to the very best of knowledge and treat everyone the same.

Your vote and support will be greatly appreciated.

29-1tp

(Pol. Adv. Pd. For By Warren Hyde)

Jim Russell Wants Re-Election As Commissioner, Pct. 1



Jim Russell, present Bandera County Commissioner of Precinct No. 1, has entered his name in the Bandera Bulletin's political column as a candidate for re-election to the office he now holds, subject to the action of the Democratic Primary May 3. He has served his precinct and Bandera County for one term and respectfully solicits your support and vote in the coming election. He says he will conduct the affairs of the office in a fair and impartial manner.

29-1tc

(Pol. Adv. Pd. For By Jim Russell)

Phillips Announces Candidacy For Commissioner, Pct. 3



I hereby announce myself as a candidate for the office of Commissioner of Precinct No. 3, subject to the action of the Democratic Primary Election May 3.

I respectfully ask for the support and vote of the qualified voters in my precinct and if elected will perform the duties of the office to the best of my ability.

John H. Phillips
29-1tp

(Pol. Adv. Pd. For By John H. Phillips)

SCS Reports

'79 Rainfall More Than Average

Bandera again had above average rainfall in 1979 with 36.15 inches. This was almost 4 inches more than the 32.28 inch average for Bandera. Our records go back to 1950. The last nine years we have received at least 30 inches per year, the longest period in our records without an extended drouth (more than a few months).

The most rain received in a 24-hour period in 1979 was 2.00 inches, so runoff and erosion was not the problem it often is.

August, September and October were months with below average rainfall. So, fall grass growth was less than normal; however, grass usually makes about 70 percent of its annual growth before July; so, overall production was still pretty good.

The lack of grass growth this fall has again shown the need for a good drought plan in every ranching operation. The smart rancher has found it more profitable to keep that extra grass on the land for more production and to carry him through the dry months. Feed on the land is cheaper than in the bale.

By leaving 50 percent of the total growth of grass on the land, we can harvest more than if we keep it short. Grass that is only half used is healthier and makes more efficient use of the water it gets. The extra co-

Continued on page 8

Constable Gene Ott Asks Re-Election In Pct. 2



Constable Gene Ott announces his candidacy for re-election to the office he now holds. He asks for your support and your vote in the May 3rd primary.

29-1tp

(Pol. Adv. Pd. For By Gene Ott)

Specialty of the House...

DAILY SAVINGS ON FOOD

SPECIALS Good Thursday, January 24th Through Wednesday, January 30th

...e's STORE ... TEXAS

...ANTS ★ Ph. 796-4393

Store Hours: Mon. Thru Sat. 8 a.m. To 8 p.m. • Sun. 9 a.m. To 5 p.m.

Official USDA Food Stamp Coupons Gladly Accepted

We Reserve the Right to Limit Quantities

Grape Jelly Bama 18 Oz. .... 65¢

Peas Le Sueur No. 303 Can .... 39¢

Crackers Sunshine Krispy 1 Lb. .... 59¢

Cake Mix Duncan Hines 18.5 Oz. .... 79¢

Pepsi & 7 Up Reg. & Diet 6 Pack Cans $1.59



Flour Light Crust 5 Lb. Bag 79¢

•MEATS•



T-Bone Steak U.S. Good Lb. $2.79

BACON	Roegelein 1 Lb.	$1.29
PORK LINKS	Roegelein Pinky Pigs 12 Oz.	99¢
STEAK	U.S. Good Sirloin Top Cut Lb.	$2.49
RUMP ROAST	U.S. Good Lb.	$1.89
ROAST	U.S. Good Pikes Peak Boneless Lb.	$1.99
CHUCK ROAST	U.S. Good Lb.	$1.39
RIB STEAK	U.S. Good Lb.	$2.19
ROUND STEAK	U.S. Good Lb.	$2.29



•PRODUCE•



Mayonnaise Kraft Quart $1.39

LEMONS Lb. .... 49¢

BROCCOLI Lb. .... 59¢

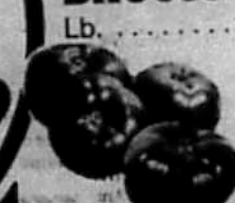

TOMATOES Lb. .... 39¢

•DAIRY•

Bordens ½ Moon Cheddar **CHEESE** ..1 Lb. ... $1.99

Fleischmann's **OLEO** ....1 Lb. .... 89¢

Crisco Oil 48 oz. $1.99



...ood ...Lb. Bag ...¢

Toilet Tissue Nice N Soft 4 Roll Pkg. 89¢

Bar Soap Jergens Bath 3/$1

Beer Miller 6 Pk. Cans $1.69

...s Dry Goods

...W From Levi's Permanently Pressed

...MEN BOAT JEANS ...% Cotton ...cron Polyester

...n Jeans 100% Fortrel Polyester DARK BLUE

...Our SALE Racks

HANE'S Pro's Classic Tube Socks 7 Pairs For the Price of 6— $12.25 VALUE For $10.50 Save $1.75 Fits Sizes 9 - 15



Heinz Pickles Kosher, Polish Hamburger Dills Qt. 99¢

Royal Gelatine All Flavors 3 Oz. 5/$1

Frosted Flakes Kelloggs Sugar 25 Oz. $1.69

DRUG SPECIALS



Colgate **TOOTHPASTE** ....7 Oz. $1.19

Old Spice Stick, Reg. or Lime **DEODORANT** $1.19

Flex, Reg. or Extra Body **HAIR CONDITIONER** ....16 Oz. $1.89

MEMBER 1980
TEXAS PRESS ASSOCIATION

The Bandera Bulletin (USPS 040-980)
P. O. BOX 666 — BANDERA, TEXAS 78003 PHONE 796-3718
PUBLISHED ON THURSDAY
Entered as second-class matter August 3, 1956, at the Post Office in Bandera, Texas 78003, by Act of Congress on March 3, 1878.
HUNTER PUBLISHING CO., INC.
P. O. BOX 666, BANDERA, TEXAS 78003
Marvin Hay, publisher — Mrs. John V. F[illegible], editor
Annual Subscription Rates: $7.50 locally (up to 150 mile radius)
Other in State, $8.50 — Out of State, $9.50
Office of Publication
BULLETIN BUILDING, 1302 MAIN ST., BANDERA
Notices of church entertainments, bazaars, concerts, etc., where a charge of admission is made, lengthy programs, cards of thanks, resolutions of respect, and all other matter not news, will be charged for at regular rates.

Purple Hills Tidings

On January 18 we enjoyed a visit from members of the Pipe Creek First Baptist Church. The opening prayer was offered by Rev. R.B. Mills, and Rev. H.B. Mifflin brought the message, using for his text "The Cup From Which Jesus Drank," Luke 22:42 and 2 Cor. 12:5-10. Don Rastetter directed the songs with Mrs. R.B. Mills at the piano. Group singing of hymns was enjoyed. Don Rastetter sang "The Lord's Prayer"; Rev. and Mrs. Mills, Mr. and Mrs. Rastetter and Rev. and Mrs. Mifflin sang "I'll Fly Away"; Mrs. Rastetter and Mrs. Mills sang "He Touched Me" and Mrs. Mills, Mr. and Mrs. Rastetter and Rev. Mifflin sang "At Calvary." The closing prayer was offered by Weldon Jones. Those who registered for the service were Esther O'Banon, Weldon and Margaret Jones, Rev. and Mrs. H.B. Mifflin, Rev. and Mrs. R.B. Mills and Mr. and Mrs. Don Rastetter.

Our Sunday afternoon, January 20, service was conducted by Rev. J. Wesley Jones, pastor of the Bandera United Methodist Church. He used as his text the 23rd Psalm. Mrs. Judy Goodenough and Mrs. Vernell Mullenax played the piano and organ for the beautiful hymns. Those who registered for the service were Rev. and Mrs. Jones, Mrs. Goodenough, Mrs. Mullenax, Mr. and Mrs. H.H. Hamrick and Mrs. Nora Thallman.

Mrs. Susie Hunter's guests during the past week have been her son, Warren Hunter of Helotes, Mrs. Isabel Stokes and Mrs. Ada Stokes of Medina, and Mrs. Ruth Cowley of Lakehills.

Mrs. Doc Stokes and Mrs. Isabel Stokes visited their many friends last week.

Mrs. Paul Lico visited all her friends one day last week.

Mrs. V. Porter and Billye Porter visited with Jewell Crouell. They also visited Ward Clayton.

Last Wednesday afternoon the American Legion Auxiliary to Post 410 from Lakehills came for their monthly games party. The ladies who made it an enjoyable party were Laura Bennett, Ruth Cowley, and Helen Davenport. Ivedell O'Neill won the grand prize. Everyone had a good time and they are looking forward to next month.

It is nice having Dannie Robinson home from the hospital.

Mrs. Bill Allen of Medina visited her mother, Cynthia Mayberry, last week.

Raquel Lemus visited her many friends Wednesday. We hope she doesn't stay away so long anymore. She sure looked good to us.

Mildred Zuttermeister visited with Dannie Robinson and Hal Greer. She has just returned from a nice trip to Florida.

The [illegible] the First Baptist Church came last Wednesday to visit their adopted grandmothers and sing songs for everyone. Those who came were Jea[illegible], leader, Jeanelle Clingon, Jo Ann Palomo, Keri Peugh, Kris Stell, Becky Calloway, Kelly Maier and Sheri Padgett. We always enjoy their visits and are looking forward to their visit next month.

Mrs. Elaine Clark, Mrs. Vivian Feldman and Mrs. Warren Feldman visited Dannie Robinson Monday.

Frances Shear and Pauline Stevens visited friends Wednesday evening.

Vivian Traugott, Debbie Traugott and James visited Stella Robison. James is Stella's great-great-nephew.

Jack Hunt visited his mother, Letha Hunt.

Mrs. Mildred Bowen, LVN, has joined our nursing staff. Welcome to the family.

P.A. Lense, LVN, who has been with us for some time, is retiring from nursing, she says. She will soon leave and make her home in Brownwood.

Walter Krueger of Uvalde visited his mother, Sophia Krueger, last Tuesday. They had a nice day.

Jack Vanderveer visited his mother, Mary Vanderveer, last Thursday.

Mrs. Dorothy Cox and Clarence Mazurek of San Antonio visited their mother, Mrs. Mary Mazurek, last week.

Tressa Trowbridge visited her many friends last Friday.

Fait Crouell came last Friday to visit Mrs. Jewell Crouell.

Thanks to Jeanie and Bruce McFarland for the nice tomatoes. Jeanie is one of our aides.

Henry Erfurt's guests last week were Billy Scantlin, Mr. and Mrs. Leroy Erfurt, Linda and David, Mr. and Mrs. Robert Erfurt, Carol and Robert, Jr. Mrs. Doc Stokes, Isabel Stokes and Mrs. Henry Erfurt.

Two of our nurses aides underwent surgery last week. Roberta Patton underwent minor surgery and has returned home. Carmen Herrera underwent major surgery and remains in Community Hospital in San Antonio. Both are recovering nicely. We miss them and hope they will be back on the job soon.

Mr. and Mrs. Arthur Pickens visited their [illegible] Emma Joiner and Mrs. Louise Pickens.

Alma Martin visited Stella Robison and Ivedell O'Neill.

Montie Chipman visited Ethel Ferguson and Grace Doros.

Bunny and Sammy Brooks visited with Letha Hunt one day last week.

Your Vote and Influence Will Be Appreciated



JIM RUSSELL
CANDIDATE FOR RE-ELECTION
COMMISSIONER, PRECINCT NO. 1
BANDERA COUNTY
Subject to Democratic Primary MAY 3, 1980
Pol. Adv. Paid for by Jim Russell, Bandera, Texas
27-eow

Complete Financial Services
STOCKS
CORPORATE BONDS
TAX EXEMPT BONDS
OPTIONS
MUTUAL FUNDS
Portfolio Dynamics

Contact:
Morgan K. Cox
266-1188

Thank you PaineWebber
223 East Travis Street
San Antonio, TX 78205
Member SIPC and all principal exchanges
27-eow

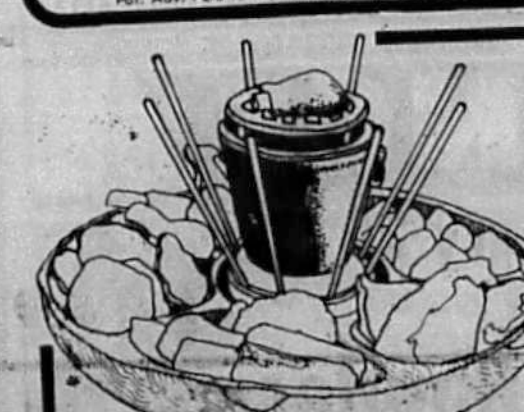

A PLATTER FIT FOR A KING

Our PuPu Platter, a royal array of delectable eatables featuring egg roll, boneless chicken, fried shrimp, Balamiki beef, bar-b-que rib and fried won ton. All beautifully displayed and for only $3.50.

SERVING LUNCHEON, DINNER 11:30 A.M. to 10 P.M. (Fri. & Sat. til 11 P.M.).

RIVER OAKS SHOPPING CENTER Kerrville 896-5545



CHINA DOLL RESTAURANT

Sabinal Canyon NEWS

Mrs. Lillie Thompson

Frank Anderwald spent Saturday at his home, where he is rebuilding an old wagon. We hope to see it.

Mrs. Allie Allsup of Medina visited Louie Allsup Saturday.

It sure is good to have Kathy Clark back after a leave of absence. Welcome back, Kathy.

Calvin and Marilyn Allen and Linnie Beth Arquette came to see Clarence Allen and Donna Mayfield.

Marvin Moody visited with Milam Faris.

Mr. and Mrs. Johnny James visited Mrs. Rob Cox and Donna Mayfield.

Mrs. Bub Keese visited her mother, Mrs. Frieda Moseley.

Mrs. Gertrude Werner's guests last week were Ann Neal, Bill Harmer, and Rev. and Mrs. Herman Murph.

Mada Dial visited Maggie Causey and Ethel Ferguson Sunday.

Thanks to Mrs. Tressa Trowbridge, Mrs. Maggie Burnes went to Kerrville Sunday to visit her son, Billy Ray, who is in the Legion Hospital. Mrs. Burnes reports Billy Ray much improved and hopes to be home soon.

Wilfred Anderwald, Retha Anderwald and son, Danny, visited Hazel Anderwald last week.

Mr. and Mrs. Dennis Winwright and sons, Wade and Lee "Super Man," visited their grandmother, Mrs. Dannie Robinson, Saturday evening. To her great delight, they straightened out her TV that had "St. Vitus Dance."

Laurie Vaughn visited her mother, Mrs. Jewell Crouell, Monday morning.

Mike Moravietz's guests have been Leonard Hohenberger of Kerrville, Bernice Momier, Minnie Adams, Mr. and Mrs. Elmer Hargrove of Hondo, Ann Maulden, R.C. Buck and Adeline and Cliff Herbst.

Pam and Jim Muhovich visited Ethel Ferguson and Louie Mayes.

Frank Anderwald's guests were Mr. and Mrs. Phil Hevenor, Mr. and Mrs. Larie Fried and daughters, Carol and Margo, Gabe Anderwald, Mrs. W.C. Allen, Mrs. Fletcher Holland, and Gene Carr.

Tom and Betty Glassett of Lakehills visited her father and mother, Mr. and Mrs. Alfred Smith.

Mr. and Mrs. Curtis Young left Tuesday for Lake Jackson to attend the funeral of a dear friend, Fred Pearce, who died in Herman Hospital in Houston that day, following an illness of five months.

Mr. Pearce was well known in Bandera. He was a pilot for Dow Chemical Co. and was associated with the late Jack Lapham of the Texaco Co. He flew to Bandera many times to pick up Mr. Lapham and fly him to New York to board meetings and other company business meetings. Mr. Pearce and his wife had made plans to move to Bandera. They had bought acreage at the Flying L and were planning to build a home there.

Funeral services for Mr. Pearce were held Wednesday at 3:30 p.m. at the Lake Jackson Church of Christ. Mr. Young served as a pallbearer at the service.

Mr. Pearce is survived by his widow, a son and daughter.

Many friends here offer sympathy to the bereaved family.

Mrs. Pauline Stevens and son, Reagan, and Mrs. Frances Shear returned last week from a trip to Colorado. They stayed two days longer than planned, due to a heavy snowstorm.

DR. J. F. HARRISON
CHIROPRACTOR
OFFICE HOURS 9—12
Office 796-3871
Home (in emergency) 695-3527
BY APPOINTMENT

The vicinity in and around Vanderpool received one inch of rain Wednesday night and Thursday morning of last week with a heavy thunderstorm and small hail. Reports came in of a damaging hail storm between Sabinal and Utopia. Another inch of rain fell Sunday night.

Our nice neighbors of Sabinal, recently becoming subscribers to The Bandera Bulletin, sent in this news item: Four young men spent the night with the Werner Wieboldts of Sabinal on their way to Jacksonville, Fla., from San Diego, Cal., riding racing bicycles. The four youths, Phil Darrow, Mike Behrman, Steve Colt and Bill Holt, are students of Williams College of Massachusetts and are traveling coast to coast by bike. Have a safe trip, men!

Emmett Trader and wife, Jerry, are happy to be back in the Hill Country for a while. Emmett has been hospitalized in Houston and Corpus Christi off and on for a month suffering from a pinched nerve condition.

Mrs. Lera Johnson is home from San Antonio, recuperating from oral surgery and other illnesses. Everyone wishes her a speedy recovery. Mrs. Joe Ellison took Lera's place at the piano Sunday morning for song services at the Baptist Church.

Mr. and Mrs. Joe Haynes of Kerrville weekended at their place above Vanderpool.

Rev. Geo. Polvado is in Methodist Hospital in San Antonio, slightly improved at this time. He will be able to be brought home Monday by his daughter and husband, Mr. and Mrs. James Arnze, of Nederland.

Young Tommie Thompson, 4-year-old son of Mr. and Mrs. Gordon Thompson, returned home to Carrizo Springs Saturday after spending two weeks visiting his grandparents, Mr. and Mrs. Finis Thompson.

Mr. [illegible] of Wichita, Kan. is here visiting the Franklin Neffs.

Donald and Joe Lee Dibbens are in San Antonio with their daughter, Donna Jo, who has been a victim of the flu. She will [illegible] home with them Monday to recuperate and spend a week's vacation.

Mr. and Mrs. Don Cline were Baptist Church visitors Sunday.

Mrs. Bettie Jo Yeager of Fourney is visiting her father, Curley Thompson, and brother and wife, Bud and Nancy Thompson.

Norma Duke reports that her mother, Blanche Bownds, has been improving nicely the past two weeks and would appreciate your cards and letters. Her address is: Mrs. Blanche Bounds, Golden Age Manor, Room 421, 8810 Long Point, Houston, TX 77055.

CARD OF THANKS

Johnnie Thompson wants, at this time, to thank all his friends everywhere for all the many nice cards and letters and telephone calls he has received — the card from the Baptist Men's Class with all the names signed on it; also a card from friends of the Methodist Church and another card with many names signed on it from Friends of the Methodist Church. He has received over 100 cards and letters, including his Christmas cards and get-well cards. Johnnie has had his eye surgery and is doing well. He came through the surgery fine and will soon be seeing out of the eye. He has begun his first treatment of chemotherapy and with God willing, these treatments are going to help him. He is home now and says "Thanks again" to all. It means so much to see the mail man leave some mail. 29-1tc

Card Of Thanks

I wish to thank my dear friends and relatives for the beautiful flowers, cards, calls and many kindnesses while I was in the hospital and since returning home. Thanks to all.

Debbie Pember

29-1tc

Tarpley NEWS

Mrs. Hettie Dean 562-3464

Jay Edwards of Pipe Creek visited his sister and family, Rev. and Mrs. Keith Mansfield and children, Bo, Connie and Brent, Sunday and also attended church at the Tarpley Baptist Mission.

The Tarpley Baptist Mission was happy for the work accomplished restoring the former Baptist Church Saturday, when nine men came and completed more than half of the floor in the auditorium. Lunch was served by the ladies and fellowship was enjoyed. A work day is set for each third Saturday of the month and the next work day will be February 16.

We are happy to report that Calvin DeHart is at home from Audie Murphy Hospital after tests and treatments and is doing well and working again.

Mr. and Mrs. Earl W. Hood of Rio Hondo Ranch have returned from a trip to Baytown last week. They visited Mrs. Hood's sister, Mrs. Edna Oliver, and also their daughter, Mrs. Harold Smith and daughter, Kelly, in Baytown.

Ray Hietalahti of Rio Hondo Ranch is at Legion Veterans Hospital for some tests and his friends are hoping he will soon be well and return home.

Friends of Mrs. Nina Howe of Rio Hondo Ranch will be sorry to learn of a fall she had recently in which she broke her right wrist. She was taken to [illegible] doctor but is at home now recuperating.

Mr. and Mrs. J.E. Dean enjoyed visiting her cousin and husband, Mr. and Mrs. Leonard Rogers, of New Braunfels Sunday at Mason Creek. This was the former home of Mr. and Mrs. Dale Dean.

Mrs. Keith Mansfield and daughter, Connie, and her aunt, Mrs. Selma Morrison, will leave Tuesday morning for Fresno, Calif., for a few days of visiting and moving her aunt to Utopia, Tex. We welcome Mrs. Morrison back to Texas to live.

Rev. and Mrs. Keith Mansfield and children attended the revival at the Bandera Baptist Church Sunday night. Tarpley was also represented by the Mansfields and Jack Chaffin.

Mr. and Mrs. Jack Smith of San Antonio visited her cousin, Mrs. Edith Jeffers, last Tuesday. Mrs. Smith will be remembered as the former Miss Edna Silvers of Tarpley.

A thought for each of you: "There is a destiny that makes us brothers; none goes his way alone. All that we send into the lives of others, comes back into our own." — Edwin Markham.

Happy Birthday

B.W. Childs of Odessa, Tex., will receive the Bandera Bulletin this coming year as a birthday gift from Mrs. J.J. Childs of Kerrville. Happy Birthday, B.W.!

COMPLETE SEPTIC TANK SERVICE
• NEW TANKS INSTALLED
• TOP SOIL & FILL DIRT
• CHAIN LINK FENCING
• BACKHOE SERVICE
BANDERA LAWN AND SEPTIC SYSTEM SERVICE
BILL ABBOTT — 796-4598
tfc

Castle Plumbing Co.
SEWER & DRAIN CLEANING
RESIDENTIAL COMMERCIAL
Mobile Units to Serve the Hill Country Starting
FRIDAY, JANUARY 11
7 DAYS A WEEK — OPEN HOLIDAYS —24 HR. EMERGENCY SERVICE

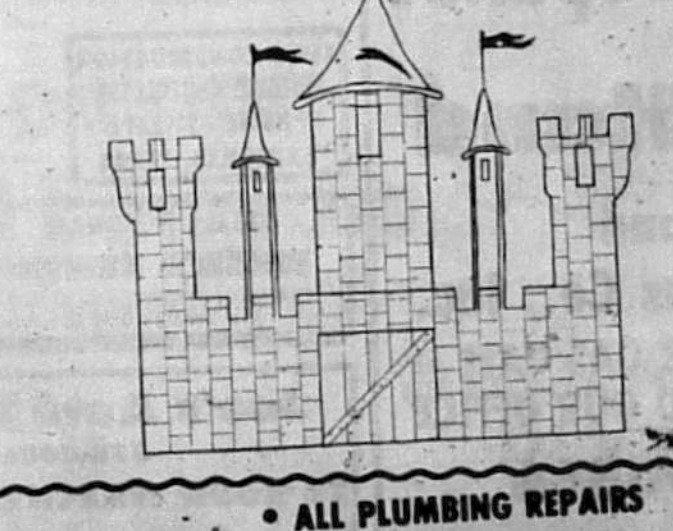

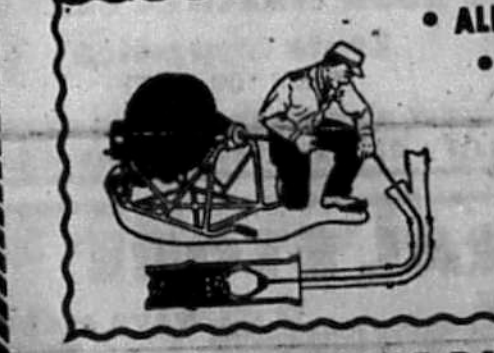

• ALL PLUMBING REPAIRS
• WATER HEATER SALES & SERVICE
• REPLACE SEWER & WATER LINES
• BUSTED PIPES UNDER SLAB
• REPAIR GAS LEAKS
• NO OVERTIME RATES

NO MILEAGE RATES • FREE ESTIMATES
ALL WORK DONE BY LICENSED PLUMBERS
30 DAY WARRANTY ON ALL RESIDENTIAL SERVICE
535-4669 • PIPE CREEK, TEXAS
Master Charge VISA

METHODIST CHURCH
Sunday Morning Worship: 9 a.m.
Sunday School, all age groups: 10:15 a.m.
EVERYONE WELCOME — REV. WM. B. HENDERSON



Roy Frounman, Al McCullough and Robin Scheel of Boerne were proud to show their catch of white and black bass which they caught at Pop's Place Sunday afternoon.

Super Bowl At Red Cove

More than 100 friends and neighbors from Lakehills, Mico, San Antonio, Castroville and Hondo gathered at the Red Cove Restaurant Sunday afternoon to enjoy the Super Bowl game. A buffet was served.

Guests From Michigan

Mr. and Mrs. Robert Green of St. Joseph, Mich., and Mr. and Mrs. Terry Green and children of Dallas are the guests of Col. and Mrs. Perk Perkins of Mico. The group attended the Super Bowl party at the Red Cove Sunday afternoon.

Attends National Beauty Show

Ms. Iris Slusher, local beautician, returned last week from Las Vegas, where she attended the National Spring-Summer Hair Fashion Show. Mrs. Darlene Vasquez of Pipe Creek accompanied Ms. Slusher.

23rd Wedding Anniversary

Mr. and Mrs. Larry Hill of Alamo Beach will observe their 23rd wedding anniversary Saturday, January 26, at 6 p.m. at Pop's Place. There will be a "compliments of the keg" and "munchies" as long as they last. All of their friends are invited.

MLVFD Ladies Auxiliary

The ladies auxiliary of the MLVFD met Monday evening, January 14. Fire Chief Clinton Oehler displayed and explained the new area maps which will be distributed in the community by mail. He also advised the auxiliary about the Emergency Care Attendant (ECA) training course which will begin February 4. People who are trained will be available to aid the EMTs in emergency situations in this area. For information call Eleanor Lane or Clinton Oehler. Hostesses for the meeting were June Settlemeyer, Era Wilkinson and Gladys Flannigan.

At Faith Chapel

Rev. James Darnell, a teacher at the Hill Country Bible College in San Marcos, will speak at Faith Chapel Sunday, January 27. A covered dish dinner will follow.

KEN'S CONSTRUCTION
BUILDING CONTRACTOR
PHONE 751-2312
LAKEHILLS, TEXAS

SALES • SINGER • SERVICE
WEBB'S SEWING CENTER
814 MAIN STREET — KERRVILLE — PH. 257-3737
Kerr County's Only Approved Singer Dealer

Joe's Auto Repair
535-4081
24 HOUR WRECKER SERVICE
State Inspection
(WHILE YOU WAIT)
NEW AND USED AUTO PARTS
HALF A DAY SATURDAY — CLOSED SUNDAY

RAL STORE
KEYS MADE
Most Sizes 79¢
SUPPLIES

Just Wondering . . .

I lost my dog, Barnaby, in the flood and had given him up for dead until two weeks ago when I believe I saw him on S.H. 16 between Ranger Crossing [illegible] who has collared, neutered male with short hair, long tail, sort of hound looking, about the size of a large border collie. This dog had on a collar. I would love to know that Barnaby had found a home and was okay, or if he is a stray now, I'd love to give him a home. I would so appreciate hearing [illegible] Barnaby.

Patsy Muller
796-3420

Bailey Appointed To Committee

Ross Bailey of Bandera, a member of VFW Post No. 9176, has been appointed as a member of the POW-MIA Committee at the Texas department level of the Veterans of Foreign Wars which is to hold its annual Mid-Winter Roundup in Austin January 25-27 when its POW-MIA Committee will hold a caucus and make a report at the VFW Texas department's Council of Administration meeting on Saturday of that weekend.

The committee will act largely on information that has been researched and developed by the Washington headquartered National League of Families of American Prisoners and Missing in Southeast Asia.

The National League of Families determined that the U.S. Government was not adequately interrogating Vietnamese refugees for information about captive Americans still held in Indochina. The National League, aided by its Texas Chapter, undertook its own investigations. It was expensive but many reports of live POW sightings have been obtained.

Also, the VFW POW-MIA committee chairman, Al Chapin, has received a large volume of documents from the Defense Department which tell of many uncorrelated American POW sightings, some as late as 1978 — five years after the signing of the Paris Peace Accords which ended our combat involvement but only partially the return and accounting of American Prisoners of war.

The National League and its Texas chapter now have sufficient information to indicate that Americans are being held captive in Southeast Asia, but their treasuries are depleted. More funding is needed to continue efforts to bring these veterans home. Organizations and individuals can render valuable aid not only in supplying needed funds but also by helping to awaken the public and present administration to our cause — bringing the POW-MIA crisis out of chaos and our veterans home.

Reported

Child Welfare Board Has Banquet

The Bandera County Child Welfare Board had their first annual Christmas banquet on December 23 at the Flying L Country Club. Ex-officio member Judge Bein Vander Zee and his wife, Rita, were present at the dinner meeting. At the business meeting, the agenda for the coming year was discussed. Instituting a volunteer action program for helping the county's children was considered of prime importance.

Reported

Many friends here will be interested to learn that Mrs. Peggy Autry, formerly of Bandera, is now a resident of Hill Top Village in Kerrville. She would appreciate hearing from her Bandera friends.

Bloodmobile Will Be In Kerrville January 29-30

On Tuesday and Wednesday, January 29 and 30, the Bloodmobile of the American Red Cross Blood Services will be at the Municipal Auditorium in Kerrville. Hours will be from 12 noon to 6 p.m. on Tuesday and from 11 a.m. to 6 p.m. on Wednesday.

A minimum of 300 donors is needed and it is hoped that regular donors among the [illegible] will respond. The 1980 visit of the Bloodmobile to Bandera will be on March 4.

THE LEON VALLEY DIAGNOSTIC CLINIC, P.A.
is pleased to announce the association of
ANTONIO L. RUIZ, M.D.
in the practice of General Internal Medicine
Seneca Plaza Center — 7 DAYS A WEEK
6547 Bandera Rd., Suite C — Appointment suggested
Hrs.: 8:00 a.m. to 10:00 p.m. — 684-9510

Thomas C. Pfeiffer
Registered Public Surveyor
General Land Surveying-Land Development
512-249-3385
1001 S. Main — Boerne, Tx.

PAPPY'S LIQUOR STORE
HAS MOVED
NOW LOCATED NEXT DOOR TO
Lakeside Beauty Salon
MANY OPENING SPECIALS
751-3318 • Lakehills

MAGNOLIA ANTIQUES
Wild Turkey Collection
Beer Signs
Porcelain Signs
Glassware
Flashing Stop Signs
Beer Collectables
Pot Belly Stove
¼ Mile North From Dam
AT MEDINA LAKE
HOME PHONE 751-3473
BUSINESS PHONE 751-9910

South Texas Hereford Association
Annual Spring Sale
SAT., FEBRUARY 2, 1980
BEE COUNTY LIVESTOCK MARKET INC.
BEEVILLE, TEXAS
60 BIG REGISTERED HEREFORD BULLS
SELECT GROUP OF F-1 AND HEREFORD FEMALES
SALE TIME 1:00 P.M.
Contact Herbert Ball, Jr., Secretary
Home Phone: 512-358-7054 Office Phone: 512-358-4717

DANCE
Sat., January 26
MUSIC BY
Kountry Rhodes
★ ★ ★ ★ ★ ★ ★ ★ ★ ★ 9 — 1
MEDINA LAKE BETTERMENT ASSOCIATION
LAKEHILLS



Personality Profile



Terry Lynn Plummer is 15 years old and a sophomore at McAllen (Texas) High School. Terry is secretary of the 4-H Club, member of the FFA club, and on the girls' junior varsity basketball team. Her hobbies include swimming, horseback riding and raising and breeding animals. Presently Terry is devoting most of her time to grooming a Brahma bull and 25 show hen chicks which she will show at the Mercedes Livestock Show. Last year she won a blue ribbon and a reserve grand champion award with her dairy heifer. She has 30 layers (and sells 14 dozen eggs weekly), two pigs, a jersey cow and two bull calves for slaughtering and breeding purposes, which are FFA and 4-H projects. Last but not least, her barn houses two quarter horses for riding pleasure. This ambitious young lady is on the honor roll at school and is active in the Baptist Church. She plans to attend A&M and major in veterinary science. Her parents are Col. (Ret.) and Mrs. Frank Plummer, Jr. She is H.T.'s great-niece.

Some Candles For Bob

Bob Roberson of Alamo Beach was honored with a surprise birthday party Sunday afternoon at Pop's Place. Forty guests from Alamo Beach, San Antonio, Bandera and Lakehills enjoyed a buffet and a keg. The party was hosted by Bob's wife and friends. The Hawaiian motif was a topic of conversation. How many candles? Bob would not say.

They Are Easy To Find

The streets are easy to find in Pebble Beach No. 1, Susan and David Facile, weekenders from San Antonio, have made and donated two signs for each street in Pebble Beach No. 1. C.O. Kelley of the Lakeside Rangers says that the signs will be installed immediately. Thank you, Susan and David. You Are Wrong

Fred Maly — you are wrong. In your column Sunday in the Light you said that Red Cove was the only camp at Medina Lake that is open at this time. Pop's Place is open. They bring in bass every day. There are other camps open also.

Anonymous

Birthday Party

Friends observed the birthday of Harold Goolsby of Mico Saturday evening at the Mico Inn. There was a birthday cake 'n things and good wishes for Harold.

Congratulations

Congratulations to Helen Almanza of Austin, who is now Dr. Helen Almanza (Ph.D.)

Fellowship Dinner

Members of the LHUMC will meet for a fellowship dinner and a sing-along at the fellowship hall of the church February 3 at 7 p.m.

MLVFD

The MLVFD plans to distribute by mail area maps to all property owners this week. Erle Denton, PR director, urges everyone to study the map carefully so that one may give the fire department the exact location should a fire occur. Your cooperation will be appreciated. There is no charge for the maps; however, donations will be accepted.

An Invitation

Everyone is invited to the Civic Center Saturday evening. Kountry Rhodes and his band of Bandera will play for dancing.

For My Family

Yes, I have been abed the past 15 days because of the flu. I am convalescing and hope to be up and about soon. H.T.

Card of Thanks

We would like to extend our sincerest thank you to all those who helped us when our home was robbed at Christmas time. Your kindness and generosity will long be remembered. May God bless you.

Mary and Johnny Zinnmeister
29-1tc

BOUQUET OF ROSES FOR: LHUMC and Pebble Beach

Vote Against Beef Referendum

☐ For
☒ Against

Sponsored by Independent Cattlemen's Association

Pipe Creek NEWS

796-3718



SAN ANTONIO—Airman Karl L. De La Guerra, son of retired Navy Lt. and Mrs. Carlos L. De La Guerra of Pipe Creek has completed Air Force basic training at Lackland Air Force Base, here.

The airman, who is remaining at Lackland for specialized training in the security police field, studied the Air Force mission, organization and customs and received special instruction in human relations.

Completion of this training earned the individual credits towards an associate in applied science degree through the Community College of the Air Force.

PIPE CREEK COMMUNITY CENTER NEWS

THE PAINT HAS ARRIVED! The paint was ordered and delivered to us by Jay Edwards. Jay has been one of our staunch supporters (from the very beginning and we certainly appreciate his time and efforts spent on the betterment of the Community Center. We need more people like him.

We have had a gas cook stove donated to the center by Mr. and Mrs. Jerome Edwards. Their generosity is greatly appreciated. We hope to have it hooked up and ready to use before too long.

We are planning a Valentine get-together on February 8. More details will be coming soon. Keep this date in mind and watch for further plans. We hope to have as good a turn-out or even better than our holiday party at Christmas. And we were mighty pleased with the turn-out for that.

Don't forget, Fridays are our games and fun days!

Reported

Harold Sherman and daughter, Emily, have returned from a trip to Hong Kong. En-route stops were made in Hawaii, Guam and Los Angeles.

Mr. and Mrs. Lon Cottingham of El Paso have been here this week visiting with his parents, Mr. and Mrs. M.D. Cottingham. While here they visited the Bandera Bulletin.

JOHN MURRIN HONORED ON 75th BIRTHDAY

On January 12, John E. Murrin of Pipe Creek was honored with a surprise party at the Pipe Creek Community Center in celebration of his 75th birthday.

The party was given by his three children, Joann Rieck, Tommy Murrin, both of Houston, and Johnnie Newcomer of Pipe Creek.

Those attending the party from Pipe Creek were Mr. and Mrs. Charles Newcomer, Karen, Cindy and Charles; Mr. and Mrs. Mike Morrison, Michelle and Shannon Walbrun; Mr. and Mrs. Gil Edwards, Kathy and Karen; Ed Jennings and Jim Hannah.

Guests from Houston were Mr. and Mrs. Albert Reick, Tommy Murrin, Keith Reick, and Mr. and Mrs. Gary Passell.

Attending from Bandera were Mr. and Mrs. Buster Schmidt, Mr. and Mrs. Vernon Mangold and Jimmy.

Guests from San Antonio were Mr. and Mrs. Felix Newcomer; Mr. Charlie Stall, Mr. and Mrs. Herbert Hilbig and Cathy, Mr. and Mrs. Emil Hilbig, Mr. and Mrs. Alvin Hilbig, Tommy Hilbig, Mr. and Mrs. James Roguski, Tammy and Kimberly, Mr. and Mrs. Harold Dugan, Mr. and Mrs. Kevin Zientz, Cristy and Zackry, Mr. and Mrs. Bobby Puryear and Becky.

Other out-of-town guests were Darrell Beakley of Kerrville; Mr. and Mrs. Robert Shiek of Poteet; and Mrs. Loura Belle Smith of Fairfax, Va.

The hall was tastefully decorated by Karen, Cindy and Charles Newcomer. Two beautiful cakes were served which were decorated by Mrs. Cynthia Roguski.

Reported

Mr. and Mrs. Horace Hinds' guest for the week was their daughter, Melanie Mills from Dallas. Thursday the Hinds and their four daughters, Mrs. Roxana Cobb, Mrs. Martha McDuffie, Mrs. Debbie Dombrowski and Mrs. Melanie Mills, spent the day in San Antonio visiting and shopping. Friday they all gathered at the home of their aunt, Mrs. Paul Boren, of Kerrville for a surprise luncheon in honor of Mrs. Mills. A wonderful time visiting was enjoyed by all.

Please Help

When you give your no-longer-needed discards to The Salvation Army, others in need are helped. Those items are urgently needed — clothing, shoes, appliances, furniture, and other household articles. Please call this toll-free number — 1-800-292-7058 — for free home pickup service.

A truck will be out in Bandera on its regular route these Tuesdays in February: 5, 12, 19, and 26.

Thank you.

Les Short left this week for a skiing vacation in Colorado. He will be joined there by his sister and family, Mr. and Mrs. David Lee and Jeremy, of Casper, Wyo.



John Murrin's relatives honor his 75th birthday.



John Murrin

D'Spains Vacation In Aspen

Mr. and Mrs. Willard D'Spain have just returned from a ten-day ski vacation in Aspen, Colo. While there, they enjoyed shopping in the quaint little village where the stores are both interesting and inviting. One of the high points of their trip was being entertained at the "Lazy T Ranch," a winter resort which features snow-mobiling and horse drawn sleigh rides in the moonlight.

During their stay in Aspen, little Terry D'Spain visited his maternal grandparents, Mr. and Mrs. W.W. Cardwell, in San Antonio.

Mrs. Cleofus Dugosh enjoyed having as her guests Sunday Mr. and Mrs. E.P. Kennedy of Boerne.

Gilbert Moore is recovering nicely at his home in Bandera from surgery performed last week at Sid Peterson Hospital in Kerrville.

Medina NEWS

Mrs. Orville Wier
589-2515

The Hilltoppers Band of Medina was in San Antonio Friday night to play for a dance held at Aggie Park. The Bexar County Veterinarian Assn., who held the dance, praised the band for playing music everyone could dance to. They especially enjoyed the old Jimmy Rogers tunes and others from that era which are enjoying renewed popularity.

ADAMS FAMILY REUNION

The Adams family held its reunion Sunday, January 13, at the Youth Center in Medina. The family had a covered dish luncheon and many friends gathered to visit with this old pioneer family. Guests came from Lincoln City, Ore., Corpus Christi, San Antonio, Kerrville, Junction, Mountain Home, Hondo, Bandera and Tarpley, as well as Medina.

Everyone is invited to attend a pink and blue shower honoring Mrs. Carl (Faye) Hubble on Saturday, January 26, at 3 p.m. at the Methodist Youth Center.

Deepest sympathy is extended this week to Mr. and Mrs. Ray Brubaker and family in the loss of her mother, Mrs. Naomi Deeds, who passed away in Brownwood last week.

Mr. and Mrs. Frank Craddock of Laramie, Wyo., are the proud parents of a baby boy, Billy Frank III, born January 18. He weighed 7 lbs 9 ozs. He is welcomed by a brother, Chad, and sister, Renee. The happy grandparents are Mr. and Mrs. Shannon Seale and Mr. and Mrs. Bill Craddock. Mrs. Seale is there visiting in their home.

CARD OF THANKS

To our many friends in Bandera County, we wish to express our sincere appreciation for all of your prayers, cards, flowers, and other expressions of sympathy during the long illness and death of our loved one, Mrs. Naoma Deeds.

Ray and Gwen Brubaker
29-1tc

THE LEON VALLEY DIAGNOSTIC CLINIC, P.A.
is pleased to announce the association of
LAWRENCE B. HARKLESS, D.P.M.
for the practice of Podiatry
Seneca Plaza Center — Hrs.: by appointment
6547 Bandera Road, Suite C — 684-9510

Margo's Mart
Inventory Clearance Sale
10% OFF EVERYTHING
FREE GIFT WRAPPING
OPEN THURSDAY THRU SUNDAY
NOON to 5:30
Located 4 miles south of Bandera on Highway 16
Adjoining Purple Sage Ranch — Phone 796-4581

Hochheim Prairie Farm Mutual Insurance Association
Owned by 30,000 Texas members
Covering you with NON-DEDUCTABLE FIRE — STORM THEFT — HAIL VANDALISM
HOMES
Household Contents
OUTBUILDINGS
FEED & SEED
IMPLEMENTS
FENCES
Local Representative:
Kay Solomon 751-2154
San Antonio Branch Phone 1-820-9202

Bandera Drilling Co.
Goes ALL SERVICE
Service On:
Water Country water.
★ Pumps
★ Windmills
★ Pump Jacks
★ Jet Pumps
WALTER BLUMRICH — 796-3341
GAYLE MONIER — 562-3491
CHECK OUR PRICES
All Work Guaranteed

HAULING
• BLACK DIRT
• GRAVEL
• SAND
DITCHING
• WATER LINES
• SEWER LINES
• SEPTIC TANK SYSTEMS
DOZING
• ROADS
• EXCAVATING
• LAND CLEARING
Joe Phillips

Medina Lumber Yard
NEW OPERATOR — ANDY LAUTZENHEISER
Now Stocking
Assorted Lengths
2 x 4's
2 x 6's
1 x 4's
AND SOME PLYBOARD
Anything You Need from Lumber Yard -
PLEASE COME TO
Medina Hardware Store

[illegible]emoriam

[illegible]aul Gray

Mr. and Mrs. Jack Burch of Medina and Willie Gray; brothers, Roger Dale Ogden of Dallas, [illegible] Eugene Ogden of the U.S. Navy, Robert Selement and Marty Gray of Medina; one sister, Connie Gray of Medina; maternal grandparents, Mr. and Mrs. G.G. Jacobs of Lufkin, and paternal grandparents, Mr. and Mrs. M.E. Gray of Slayton.

Friends offer sympathy to the bereaved family.

C. Smith

British Columbia, Canada.

The Smiths came to Bandera about three years ago from Lytle. He was a veteran of World War I. He was a retired architect and self-employed builder.

Survivors include his widow, Mrs. Charlotte S. Smith; son, Alan Montgomery Smith of Beverly Hills, Cal., daughter, Mrs. Shelley Stoye of White Salmon, Wash.; and one grandchild.

Wilbracht

and a veteran of the army, serving from 1908 to 1945.

Survivors include sons, George, Arthur V., and Glennon E. Wilbracht; two daughters, Misses Eileen A. and Deborah E. Wilbracht, all of San Antonio; a sister, Mrs. Marie Plunkert of St. Louis and two grandchildren.

Mr. Wilbracht was the husband of the late Flossie Pue.

Friends here offer sympathy to the bereaved family.

Mary Kay COSMETICS Consultant 535-4041 tfc

DAC Met

Mrs. F.J. Schluter spoke on "Life in Early America Colonial Pewterers" to the members of the Captain Francis Eppes Chapter National Society Daughters of the American Colonists, at the meeting held at the Butt-Holdsworth Memorial Library Room, Kerrville on Thursday, January 10.

Mrs. Schluter told that [illegible] played an important part in the development of civilization, both as a medium for artistic expression and as a material from which domestic utensils were fashioned. Besides that furnished to the homes of England, much pewter was exported to America. The English pewter that was exported to America, no doubt served as example for colonial craftsmen and thus laid the groundwork for the American pewter industry. The early American settlers, with few exceptions, came with a background of English craftsmanship and English habits of thought and taste, they were accustomed to the type of utensils produced in England. The earliest pewterers of whom there is authentic record were Englishmen by birth or training, and the reason is evident why early American pewter followed the English tradition.

When America was settled, pewter was mainly for the wealthy. Wooden utensils were much more common. What pewter there was was cherished by the colonists, and divided among heirs and passed from generation to generation.

Pewter is a low luster, soft metal made of tin, a small amount of antimony, and a bit of copper. This constituted the better pewter. Some lesser pieces were made of a larger percentage of lead, which produced a very soft, easily bent pewter article.

The idea that pewter was a "poor man's silver" is not strictly factual, because, as England realized that the colonists had little tin available, she laid a heavy tariff on the shipments of tin to America. This meant then that as utensils became worn or broken, the pewterer must gather these broken pieces and melt them down in order to fashion his new utensils. Pewter was never [illegible] away, but [illegible] reused. There is comparatively little colonial pewter, authentically marked, left today. Needless to say today pewter is a valued collector's item and dearly treasured.

The period from approximately 1700 to 1850 is undoubtedly the "Golden Age" of American pewter. During the first half of this period, practically all of the dishes used were pewter. During the latter half of the time period new developments in china and porcelain assumed sufficient proportions to threaten the dominant place of metal utensils. It was during this century and a half that most of the really great American pewter craftsmen lived and worked.

As far as we can judge from the marked specimens that have come down to us, the craft of the pewterer in the young America was firmly founded upon the housewife's patronage. Next to the plate, in importance, the basin seems to have been the most important item for the housekeeper. It is quite likely that more spoons were made here, marked or unmarked, than of any other one pewter form in use at the time.

Among American pewterers were the names of Francis and Frederick Bassett, Robert Boyles, William Bradford, Joseph Copeland, Thomas and Joseph Danforth, Gershom Jones, James Liddell, Richard Lee, Henry and William Will. Paul Revere, the silversmith, was also said to have made some pewter.

As individuals, pewterers were not in any way different from their neighbors with whom they shared the daily life. Most of them had to supplement their incomes with the fruits of other occupations.

There is a charm about pewter today that makes would-be collectors of us all. Its soft, beautiful luster flows in our hearts, and always brings to mind the Colonial pewterer plying his trade. . . It signifies "early America" to us now.

Members enjoyed viewing the pewter collection of Mrs. Schluter.

A brief history of the French Fleur de lis flag was given by flag chairman, Mrs. Emmit E. Schmidt, Sr., explaining that the explorers LaSalle, Joliet, and Champlain carried the royal emblems of France into the very heartland of the New World. Fort Duquesne was built by the French in 1754 at the forks of the Ohio to protect the land they claimed to the west and to force the English settlements back over the mountains.

On November 25, 1758, General John Forbes' army entered the smoldering ruins of the evacuated Fort Duquesne, and the French were never to return to the valley of La Belle Riviere.

Mrs. Thomas M. Daniel and Mrs. F.J. Schluter were elected as delegates to the Fiftieth State Assembly of the Texas Society of the National Society of the Daughters of the American Colonists to be held on February 28, 29 and March 1, at the Ramada Inn at College Station, Texas. The alternates elected were Mrs. Emmet E. Schmidt, Sr., and Mrs. C.W. Hofer.

The next meeting of the Captain Francis Eppes Chapter will be held on April 10.

Glenda Moore Receives Degree

At the winter commencement of the University of Mary Hardin-Baylor, held on Saturday, December 15, Glenda Ruth Moore of Bandera received a bachelor of arts degree in English and math.

Glenda is the daughter of Mr. and Mrs. Wayne Moore and a graduate of Bandera High School.

Three Structures Are [illegible]

Bandera County Courthouse, Old Courthouse, and Jail, which comprise a significant Bandera County historical site, was officially listed in the National Register of Historic Places on October 31, 1979. Nominated for inclusion in the register by the Texas Historical Commission, the site is now formally [illegible] for its contribution to the history of the American people.

These three county buildings constructed between 1869 and 1891 are all of local materials and reflect the post-Civil War boom town growth of Bandera. The jail was designed by noted Texas architect Alfred Giles in 1881. All three buildings have remained in continuous use in governmental and commercial functions.

The national register is a nationwide inventory of historic properties considered to be worthy of preservation for their cultural and historical values. Bandera County Courthouse, Old Courthouse, and Jail is one of approximately 630 Texas [illegible] of archaeological, historical, or architectural significance which have been included in the national register, under the National Historic Preservation Act of [illegible].

This designation does not infringe upon the private property rights of site owners. It does offer a measure of protection from disturbance in any federally-funded or licensed project such as highway or reservoir construction. National register properties are also eligible for financial assistance through the grants-in-aid program. Such funds can be used for acquisition, preservation, or restoration of the sites. The federal funds distributed to the states as grants-in-aid are not tax monies. They are part of lease payments to the Department of the Interior for resource exploration on public lands. Funds are allocated to the states each year through the Heritage Conservation and Recreation Service of the Interior Department. The money is administered in Texas by the national register office of the Texas Historical Commission, under the direction of Truett Latimer, state historic preservation officer and executive director of the agency. Texas' 1979 allocation of $1,494,000 is the fifth largest state grant in the nation, reflecting Texas' active preservation efforts.

The Texas Historical Commission is the official state agency for historic preservation. It acts as a clearinghouse for preservation information, sponsors educational and consultation programs, and publishes preservation-related materials. The agency is responsible for the state historical marker program and for an extensive program of workshops, publications, and services in the fields of preservation, archaeology, and museology. The Commission works closely with a network of 250 county historical commissions as well as 237 non-profit heritage organizations in the state.

Madrona Garden Club Learns About EMS

Bandera County Emergency Medical Service coordinator Martin Smith spoke to members of the Madrona Garden Club at their first meeting of the year held January 11. He described how this county volunteer organization functions, what its purpose is, and the upkeep and expense involved with maintaining the equipment.

There are 19 active emergency medical technicians (EMTs) and 20 emergency care attendants (ECAs) in Bandera County, according to Smith. He also reported that the ambulances made 281 runs in 1979. Bandera County now has 3 vehicles in use.

Mrs. Edith Edwards spoke on iris propagation, telling of her personal experience in propagating and cross-pollinating the iris. With an iris plant in bloom which she had previously pollinated, Mrs. Edwards demonstrated and explained the process of propagation and cross pollination.

Mrs. H.L. Bruce read an article from the Texas Department of Highways and Public Transportation entitled, "Madrone, the Naked Indian," Wildflower specialist Carroll Abbott of Kerrville has successfully started hundreds of Madrones from seeds. The Texas Department of Highways recently bought 900 sapling Madrone trees to be placed on Texas Highways.

Following the program a short business session was held.

Twenty-two members and two guests, Mrs. Anne Jeffers and Mrs. Frances Halstead, answered roll call.

Mrs. J. Burgin Davenport, nominating committee chairman, presented the names of officers: Mrs. Gladys Huseby, president; Mrs. W.J. Haynes, first vice president; Mrs. R.W. Alexander, second vice president; Mrs. D.R. Rippey, third vice president; Mrs. Pat Spencer, recording secretary; Mrs. M.M. Chipman, treasurer and corresponding secretary; and Mrs. H.L. Bruce, parliamentarian. The new officers were elected by acclamation.

The club voted to donate $50 to the Bandera County E.M.S. Also, a $50 donation was made by Mrs. Anne Jeffers, a guest.

Plans were made for the annual Mexican luncheon, White Elephant Sale and Bake Sale to be held on February 4 at the Bandera United Methodist Church Fellowship Hall.

Hostesses for the meeting were Mrs. H.L. Bruce, Mrs. W.P. Jordan, and Mrs. Dixie Hammonds.

Legion Auxiliary Holds Meeting

The American Legion Ladies Auxiliary met January 15 at Legion Hall in Bandera for a very special meeting concerning Legion scholarships and the yearly process of sending a girl to Girls State for training in governmental procedures. The auxiliary would be glad to have letters telling us "Why I would like to go to Girls State." These would be judged for a winning essay.

After returning from Girl's State, the winner would report at the mid-summer picnic-meeting to members of Legion Post 157 and its auxiliary.

The scholarships will be for the graduating boys and girls. We hope to have one scholarship award this year and will work toward having one each for a boy and a girl next year.

Scholarships from The American Legion must be given to children of servicemen, but Girls and Boys State training can be given to those most interested.

Participation in Christmas programs at the Legion Hospital were reported. The auxiliary tries to remember the Veterans several times each year.

Reported

THOUGHTS

PROMISE YOURSELF

To be so strong that nothing can disturb your peace of mind.

To talk health, happiness and prosperity to every person you meet.

To make all your friends feel that there is something in them.

To look at the sunny side of everything and make your optimism come true.

To think only of the best, to work only for the best and to expect only the best.

To be just as enthusiastic about the success of others as you are about your own.

To forget the mistakes of the past and press on to the greater achievements of the future.

Sandra Haley Awarded Degree

COLLEGE STATION — Sandra K. Haley of Bandera received her master's degree in chemical engineering at Texas A&M University's fall commencement exercises.

A record 1,932 degrees were awarded, including 1,533 undergraduates, 293 master's and 106 doctorates.



A THOUGHT FOR THE WEEK

By John M. Grimes

As written by Harold M. Dunning, "Rivers are like lives. The more contributions they gain from friendships, the bigger they grow. Friendly, quiet little streams that join them in their long, troublesome journey to the sea, make them strong and mighty. The helpful contributions of love and kindness we gain from friends make our journey of life better and richer."

Friendliness is one of the most admirable characteristics a person can have. While it is often connected with curiosity, it is seldom insincere. Instead, it almost always reflects a true friendliness, which takes for granted that one's fellowman is worthy of friendship. Friendliness is a very valuable asset to anyone. Bronson Alcott wrote that a friendship formed in childhood might become the guiding genius of one's life, and this is equally true of friendships formed at any time in life. A man's friends may be his most valuable possessions.

What is the secret of having a beautiful life — having friends. Life is so important because of the many friends we love and care about. Life will mean much more to all of us when we take the time to make a new friend. Now is the time!

Grimes-Plummer Funeral Chapel
1207 Mulberry • Bandera, Texas • Telephone 512-796-3922
NSM tfc

[illegible]No Bank, [illegible]ngs & Loan Association, or Credit Union [illegible]n pay a higher rate

Money Market Certificate at the [illegible]National Bank of Bandera

[illegible]arn 11.886%

January 24 through January 30, 1980

[illegible]TANTIAL INTEREST PENALTY IS REQUIRED FOR EARLY WITHDRAWAL

BANDERA FEEDERS SUPPLY tfc
BUSINESS HOURS: MONDAY—FRIDAY 8—6 ★ SATURDAY 8—1

PEN in PAW

J.V. Girls Hold Perfect Record

By: Dee Anne Doebbler

The Junior Varsity girls kept their perfect record in district play, Friday, January 18, as they defeated Randolph with a score of 30-16. At the half the score was 14-10, with Bandera ahead. Those helping to boost the score were J. Saathoff, 9 pts.; S. Youngblood, and T. Welch each had 6 pts. Their district record is now 3-0. Their next game will be Friday, January 25, in Bulldog Gymnasium.

Although the Varsity girls started the game with a perfect record, as the game ended, their record was 3-1. The final score was 56-29 with a victory for Randolph. Those contributing to the score were V. Romo, 10 pts. and S. Montague, A. Montague, L. Fitzpatrick, and P. Goodenough each making 2 pts. The Varsity's next game will be in the Bulldog Gymnasium against Hays Rebels, thus ending the first round of district for the girls.

Bandera Butted The Billies

By: Babo Teich

Bulldog Freshman basketball team were on their toes as they out moved, and out shot the Fredericksburg Billies in the Bulldog gym Monday January 14, 1980 with a 31-23 win.

At the end of the first half Freshman Bulldogs had bulldoged the Billies and raced ahead with a score of 24 to 10.

In the second half the Billies came back with a tough game, but did not succeed and the Bulldogs won with a final score of 31 to 23. Trey Shackleford had an excellent scoring game with a total of 10 points closley followed by David Edwards with 8 points.

Band Council Meets

by Beth Mulqueeny

Preparations for the band's annual Blue and White Ball was the subject discussed at the Band Council meeting January 16. At this time there is no set date for the Blue and White Ball but all the techinical things are being decided such as time, place, cost, band, decorations, and advertisements.

Further discussion pertaining to time will be discussed in a Council-Band Booster meeting which will be held Monday January 21. There seems to be quite a bit of controversy over all the preparations for the Blue and White Ball but all the decisions will be announced at a later date.

Varsity Boys Basketball Seek District Title

By: Bridget A. Nothe

With a pre-season record of 13 wins and 2 losses, the Varsity Boys Basketball Team went into district play with their first game against Boerne, Tuesday January 15.

Although the Bulldogs were defeated 52-46, nine more games still remain. Boerne will be played again as all five teams in Bandera's district must be played twice. Coach Hulon Kirkland was quoted as saying "I am pleased with the 13-2 record, but am not satisfied."

Bulldogs Batting For Good Season

By David Barnet

Baseball season is arriving soon at B.H.S. Coach Sides announced that Febuary 1 will be the date of the first practice and try-out for the 29 athletes who have signed up for the Bulldog team. The first game will be played against St. Anthony on March 4.

MENU Jan. 28-Feb. 1

By Monica Fry

MONDAY-BREAKFAST: Cold cereal, juice, milk. LUNCH: Pizza, corn, lettuce and carrot salad, fruit, and milk.

TUESDAY-BREAKFAST: Biscuits with gravy, juice and milk. LUNCH: Hamburger on Bun, lettuce, tomato, pickles, onions, fruit and milk.

WEDNESDAY-BREAKFAST: Hot cereal, juice and milk. LUNCH: Chili mac beans, cole slaw, lemon pudding, corn bread, butter and milk.

THURSDAY-BREAKFAST: Scrambled eggs, toast with jelly, juice and milk. LUNCH: Chicken casserole, green beans, cake, bread and butter and milk.

FRIDAY-BREAKFAST: Hot cereal, juice and milk. LUNCH: Sausage, potato salad, bake beans, fruit, bread and butter, and milk.

What's Up

by: Sandy Albrecht

January:

24 - Basketball at Boerne 4:30 Fb

25 - Basketball here vs Smithson Valley 4:30 B, G, g

29 - Basketball at Cole 4:30

Retail Steaks to Please Your Taste Wholesale
Hyde's Chopping Block, Inc.
P. O. Box 1357 Bandera, Texas 78003
1102 Main St.
• Complete Meat Packing
• Custom Kill-Cut-Wrap-Pack
• Country Bacon & Sausage
Bus. 512-796-3612 Warren Hyde Res. 512-796-4970 tfc
8 a.m. to 5:30 p.m. Monday thru Friday
8 a.m. to 1 p.m. Saturday
CUSTOM SLAUGHTER EACH TUESDAY
USDA Food Stamps Gladly Accepted
"STRETCH YOUR $$$$$$ AND SAVE"

Region XI Concert Held At BHS

By Tamby Laskowski

"January 11, 7:30 P.M., the top 180 musicians in this region presented a top-rated concert at the auditorium in B.H.S., after being under the direction of Texas' two top band educators. During the early morning hours through the late afternoon these musicians learned new techniques and performing aids. After this rough Friday, these students executed a concert divided into two bands. The top band, the Symphonic Band, was directed by Mr. Lee Boyd Montgomery, Jr. of Westlake High School from Austin. Most of the members of this band will advance to All-Area try-outs in Alice next week. One of the musicians who was in this band from Bandera was Tamby Laskowski.

The second band, or the Concert Band, was directed by Paula Crider of Crockett High School from Austin. B.H.S. students who were in this band were Karrie Oehler and Jolene Morrow.

Senior Spotlight



by Georgina Macon

"Never turn your back on anyone, and if someone should turn their back on you, just remember your not supposed to care." Alan Glen Buxkemper, son of Mr.& Mrs. Mervin J. Buxkemper, feels that if anyone can live by his motto of life, he will live a fulfilling life.

Alan has been active in class leadership, as he served as president during his sophomore and junior years. He has also been elected for class favorite and Mr. B.H.S. candidate. He has been very active in the athletic program. He has played football and run track for four years.

Because of his outstanding achievements, Alan was included in the 1979 volume of Who's Who Among American High School Students.

He has traveled extensively thoughout the Western part of the U.S. Some of his favorite people include Jack Billings, Edward Verhelst, Lawrence Jureczki, Harvey Raab, Greg Hicks, Joe Connors, Sherri Marshall, Shauna Sandiage, and Georgina Macon.

Alan's future plan is to attend Texas A&M College after graduating from Bandera High School.

Show-Time. Kerrville

by Nicole Vay

The Kerrville District Junior Stock Show was held at the Kerrville Fair Grounds January 20-22.

Some of the students at BHS participated in the show. Richard Stein placed 4th with his Red-Angus and Limousine cross steer; Toni Batto placed 8th with her Santa Gertrudis heifer; Russel Hevenor placed 16th with his Southdown lamb and Robert Mazurek placed 8th with his Crossbred barrow, 10th in the Duroc breeding gilts class and 8th in light-weight Duroc barrows.

Senior Spotlight

By: Dee Anne Doebbler

"Do everything as if it were the last time you were going to do it." This is the motto of Rhonda Camille Fleming. Rhonda has followed this motto many times throughout her high school years. She has especially shown this in athletics. Rhonda lettered 3 years in track, and 1 year in basketball. Of her 3 years in track, she has attended the regional track meet all 3 years in hurdles, and the 440 relay. Her sophomore year she placed 3rd in regional hurdles, missing state by 100th of a second. Rhonda is setting her goals high for this season, as she is working towards state. She plans to continue track after graduation, when she attends Angelo State University, Rhonda wants to participate in their track and field program and study pre-law or psychology.



Rhonda's parents are Mr. and Mrs. Harry L. Fleming. Rhonda was born in San Antonio Texas, and attended 3 other schools before coming to Bandera. Some things Rhonda enjoys doing are dancing, running track, playing the guitar, skating, and being with her family and friends. Some of these friends are Scott H., her family, Veronica R., Phyliss G., Dee Anne D., Tina F., Claudia C., Toni B., Teresa W., Barbara W., and everyone in athletics and Bandera High.

When asked what it means to be a senior, Rhonda said, "It means that I have reached a turning point in my life and now I must go on to a better education, and a prosperous career and life." Rhonda is a member of National Honor Society, and President of the Catholic Youth Organization.

Although it may seem that Rhonda has no time for fun in her life, she often tries to make time. She has traveled throughout all the 50 states and Canada and Mexico. New York is her favorite state because it is full of excitement and she likes the people in New York. But Rhonda's brother, John, who lives in New York, feels Rhonda has not yet traveled enough. As a graduation gift he is giving Rhonda a trip. It will include Paris, Venice, and the Carribean. She will stay a month in Europe and a month in New York state. Rhonda truly has a bright future ahead of her.

Senior Spotlight

By Tamby Laskowski



Playing pool, pinball and cruising Main Street in her blue '72 International truck are a few of Beth Ann Mulqueeny's interests and hobbies. This Lakehill's beauty is the daughter of Mrs. Roberta Patton and Mr. Francis Mulqueeny. Beth was born in Chicago, Illinois.

Besides attending Bandera schools since the fourth grade, Beth has attended Trumbal Elementary in Chicago. She has traveled in many states including, Michigan, Illinois, Arkansas, Oklahoma, Wisconsin, Indiana and Missouri. Mexico is the only foreign country she has traveled in. Her favorite place is Chicago, since "there's always something to do".

Beth's philosophy is "Be Yourself!" and through this saying she has accomplished many awards in band. This young lady was the only person in this region to compete at the Texas State Solo and Ensemble Contest on 2 Class One solos last year. Beth has been a member of the "Swingin' Band from Bulldog Land" since her seventh grade year. She was the Band Librarian last year and elected as the Band Reporter in the Band Council this year. Being section leader since her freshman year, Beth has been a member of the All-District Band her junior and senior years and was a member of the All-Region Band last year. Beth also has won many solo and the flute and piccolo.

Beth was selected to attend the American Legion Girls State last summer and she said that "it was a fantastic and educational experience". She is involved in journalism, being on the Pen-n-Paw staff and the Bulldog Annual staff. Beth has been a member of F.H.A. and 4-H since her freshman year.

Her favorite people are Karan Rettko, Mr. Walters, Tamby Laskowski and Joan Turner. After graduation, Beth plans to attend college.

Bake Show Entries

By: Sandy Albrecht

The Following were F.H.A entrees for the 1980 Bake Show of Bandera: Helen Patton - Grand Champion, Potato Cake; Jack Nealy - 1st place Cham-

Is Travel Your Bag?

By: Sandy Albrecht

If you like traveling and want to learn the do's and don'ts on travel then the Travel Club is for you.

On January 9, the Travel Club held their first meeting to people acquaint people with the club.

There will be meetings every two weeks were there will be a slide show and speaker. Everyone is welcome to attend the meetings.

For more information contact [illegible] at 796-4955.

The Class With Class Meets

by Joan Turner

Wednesday, January 16 the senior class met in the auditorium to discuss graduation.

Josten's representative, Mr. Jim Yancey, talked to the group about ordering graduation invitations, name cards, thank you cards, tassels, etc.

Also discussed was the senior concession stand. Donater's names were taken, as were worker's.

The seniors had taken a vote at the last meeting whether or not to have Baccalaureate and Graduation on the same night. The result of that vote was announced at this meeting. Baccalaureate and Graduation will be two separate events, with Baccalaureate on Sunday, May 25, and Graduation on Friday, May 30.

Senior Spotlight

For the past twelve years Darcy Lonette Word has attended Bandera Schools. Darcy is the daughter of Mr. and Mrs. Preston Word, Jr., and was born in Hondo, Texas.



Darcy has been very active while in high school. She has been in athletics all four years, lettering in track her freshmen year and in volleyball her junior and senior years. This year Darcy was selected for all-district 1st team in volleyball.

Other than sports, Darcy was voted Class Favorite for three years and has been nominated as a Miss BHS Candidate all four years and was crowned Miss BHS this year. This year she is also a member of Student Council and FHA. For the past three years, she has been a member of NHS. Darcy has also held the office of Vice-President her freshmen year and this year is serving as Secretary-Treasurer for the Senior Class.

Darcy has been a cheerleader for four years. Her junior year she served as assistant-head cheerleader and this year she is head cheerleader. She is also a member of Journalism and this year is editor of the Bulldog Annual.

Darcy's interests include the "exceptional children" and all children. She likes dancing and playing volleyball. Her favorite people are Mella Montague, Lynne Fitzpatrick, Gina Macon, Loy Ed Alanis, her parents, and Gary Quarles. Darcy has traveled to Louisiana, Mississippi, Washington, D.C., Virginia, and Alaska. Alaska was her favorite because of the pretty country.

Going to college, becoming a Speccial Ed Teacher and getting married are Darcy's future plans and with her philosophy, "Never give up!", she will surely succeed.

FIRST STATE BANK
Now Brings
Highest Interest Rates On
TIME DEPOSITS
This Week's Rate
Money Market Certificate
Annual Rate 11.886%

held on
of noon,
Ranch,
discuss
Chapter
ation of
bership
the op-
our em-
fession
r reser-
nal in-
Jimmye
r Mary
28-11-
29-2tc

RAINFALL
Continued from page 1

on the land also increases the amount of water the plant gets. The following chart shows what we should expect from our 32 inches rainfall. Which column is yours?

	POOR COVER	GOOD COVER
Average runoff	9 inches / 244,000 gal./acre	4 inches / 109,000 gal./acre
Average evaporation	15 inches / 407,000 gal./acre	10 inches / 272,000 gal./acre
Water available to grow grass	8 inches / 217,000 gal./acre	18 inches / 489,000 gal./acre
Water required to grow 1 lb. of grass	72 gallons	48 gallons
Total grass production	1500 lb./acre	5000 lb./acre
Grass production available for grazing	750 lb./acre	2500 lb./acre

Bandera Rainfall Record

YEAR	JAN.	FEB.	MAR.	APRIL	MAY	JUNE	JULY	AUG.	SEPT.	OCT.	NOV.	DEC	ANNUAL
1950	2.80	2.10	0.60	1.80	5.60	7.20	1.00	5.30	4.00	0.18	0.44	0.00	33.02
1951	0.00	1.93	2.67	4.63	5.53	0.78	0.00	[illegible]	[illegible]	[illegible]	3.90	0.00	[illegible]
1952	0.40	1.74	3.17	4.49	3.43	[illegible]	0.68	0.00	5.14	0.00	4.39	3.35	28.91
1953	0.26	0.70	0.85	0.85	1.13	2.10	1.69	6.19	3.13	9.53	0.00	0.25	26.68
1954	0.84	0.00	0.00	0.65	2.51	3.48	1.85	0.51	1.03	1.45	0.87	0.00	13.19
1955	1.55	4.32	1.27	0.25	5.92	1.66	1.00	0.95	1.06	1.60	1.98	0.00	21.76
1956	1.37	1.10	0.00	0.00	0.50	0.38	2.28	1.72	0.00	1.72	1.76	0.80	11.63
1957	0.49	1.76	4.40	9.78	9.21	1.02	0.00	0.00	5.72	7.47	5.81	0.71	46.37
1958	6.67	4.17	1.91	1.13	4.00	4.93	0.00	0.92	12.47	2.30	0.00	0.00	38.50
1959	-	-	-	-	-	NO	RECORD	-	-	-	-	-	-
1960	1.07	1.06	4.49	1.08	1.93	1.52	4.19	8.26	1.10	6.63	1.21	5.04	37.58
1961	1.79	3.78	0.43	0.07	0.15	10.50	3.91	2.74	1.26	3.17	1.47	1.06	30.33
1962	0.52	0.46	1.19	5.38	1.39	1.73	0.02	1.37	2.69	8.65	1.31	0.86	25.57
1963	0.20	2.04	0.21	2.82	2.58	2.32	0.00	1.97	2.31	1.42	3.43	0.75	20.05
1964	3.65	1.84	2.34	2.49	0.74	1.40	0.34	2.20	6.94	1.35	3.31	0.87	27.47
1965	0.55	6.46	1.72	3.56	5.20	0.57	0.29	1.01	5.22	4.56	1.08	4.74	34.96
1966	-	-	-	-	-	NO	RECORD	-	-	-	-	-	-
1967	1.50	2.81	0.64	2.84	3.65	1.57	0.28	6.20	4.51	2.17	3.10	1.33	30.60
1968	7.47	2.12	2.90	4.12	4.69	4.18	0.72	0.00	4.51	1.41	2.98	0.73	35.83
1969	0.71	2.11	2.12	4.55	5.23	2.33	0.40	2.23	2.59	8.54	1.76	2.12	34.69
1970	1.68	3.42	1.63	1.59	7.02	0.88	1.11	0.27	5.97	1.82	0.00	0.33	25.72
1971	0.10	0.98	0.30	1.62	2.02	4.80	0.02	21.86	5.03	7.77	0.50	1.73	46.73
1972	1.48	0.39	0.90	2.76	10.85	0.77	2.01	6.82	4.49	3.99	2.30	0.43	37.19
1973	2.90	2.69	0.98	3.68	1.71	7.40	18.99	0.28	3.47	8.80	0.46	0.14	51.50
1974	1.81	0.00	1.53	2.91	6.04	0.73	0.60	14.58	2.27	4.51	2.01	3.75	40.74
1975	3.33	3.51	1.20	3.73	5.98	7.41	2.47	3.35	0.97	3.14	0.34	0.79	36.22
1976	0.35	0.24	1.63	9.36	4.80	6.53	10.42	3.69	5.68	8.32	1.45	1.94	54.41
1977	2.94	1.33	1.69	5.08	4.42	4.14	0.08	0.52	1.90	1.33	7.76	0.37	31.56
1978	0.48	1.65	0.21	1.39	1.11	3.07	0.67	7.12	8.68	0.45	2.94	3.07	30.84
1979	3.04	2.15	5.48	4.52	1.12	6.42	4.41	3.08	0.88	0.39	2.71	1.95	36.15
28 Yr. Average	1.78	2.03	1.66	3.00	3.87	3.29	2.19	3.69	3.75	3.68	2.01	1.33	32.28

Rainfall record for Bandera, Texas. Rainfall is recorded by the Soil Conservation Service in cooperation with the U. S. Geological Survey, Water Resources Division.



SWEAT SHIRTS
BASEBALL JERSEYS
TRANSFERS
TUES. thru SAT.
796-3100 tfc

County Court News

In Bandera County Court the following cases were disposed of this week:

Donny Lee Davis, Uvalde, DWI, pleaded guilty to public intoxication, fined $75 plus court costs.

Ignacio Ortiz Lara, Austin, driving while license suspended, pleaded guilty, fined $75 plus court costs.

Paul E. Ploch, Pipe Creek, possession of marijuana, pleaded nolo contendere, fined $35 plus court costs.

Charles R. Horton, Bandera, possession of marijuana, pleaded not guilty, adjudged guilty of possession of marijuana, less than 2 oz., a class B misdemeanor, fined $35 plus court costs.

Susan Michelle Andreas, Bandera, possession of marijuana, pleaded nolo contendere, fined $35 plus court costs.

Albert Edward Adams, Bandera, possession of marijuana, pleaded not guilty, adjudged guilty of possession of marijuana, less than 2 oz., a class B misdemeanor, fined $35 plus court costs.

Robert Leon Ross, Medina, possession of marijuana, pleaded nolo contendere, fined $35 plus court costs.

Juan Raul Huerta, Bandera, possession of marijuana, pleaded nolo contendere, fined $35 plus court costs.

Jeffrey Wm. Mango, Pipe Creek, possession of marijuana, pleaded nolo contendere, fined $35 plus court costs.

Wallace Ramon Furber, Jr., San Antonio, DWI, pleaded nolo contendere to public intoxication, fined $75 plus court costs.

Rhonda Lea Beaton, Bandera, DWI, pleaded nolo contendere to public intoxication, fined $75 plus court costs.

Salvador Obiedo, Bandera, DWI, fined $150 plus court costs plus 30 days in jail, probated for one year.

Elizabeth Overton Waits, Bandera, DWI, pleaded nolo contendere to public intoxication, fined $75 plus court costs.

Larry David Wynn, San Antonio, DWI, pleaded nolo contendere to public intoxication, fined $75 plus court costs.

Admitted to Sid Peterson Hospital in Kerrville this past week have been Charlie P. Rugh of Bandera, January 17; Mrs. Frances Linscomb of Bandera, January 18; Joe Kalka of Bandera, January 20; Mrs. Eleanor I. Merritt of Bandera, January 21.

...ling Lessons
...E HILL COUNTRY
...PERS TWIRLING TEAM
...ARADES AND CONTESTS
★
...s Instructions
... Beginners
★
...te Instructions
...ermediates and
...nced Students
★
...Y HILDENBURG
...IED USTA TEACHER
...For Additional Information

DAR Delegates To State Conference Named

Mesdames John R. Langford, Mrs. Jack E. Davenport, Jr., and Mrs. Edward M. Rosentreter were elected delegates to the annual TSDAR State Conference to be held March 17-20 in Austin at the regular meeting of Bandera Chapter DAR, held Thursday, January 17. Mrs. William P. Jordan, Mrs. Emmit E. Schmidt, Sr., and Mrs. J.W. Edwards were chosen as alternates. Mrs. John K. Harrell, Sr., as Regent, will represent the Bandera chapter at state conference and continental congress. Elected delegates to the NSDAR Continental Congress in Washington, D.C., April 17-21, is Mrs. John R. Langford, with Mrs. E.M. Anderson, Jr. as alternate.

Bandera Chapter, along with the other Hill Country DAR chapters, will serve as a hostess chapter to the state conference, and as a hostess chapter to the National Defense banquet March 19. Mrs. John R. Langford is chairman of the decorating committee, with members Mrs. Edward M. Rosentreter and Mrs. Jack E. Davenport, Jr.

Mrs. Jack E. Davenport, Jr. presented the program, "Lineage Research and the DAR," explaining the requirements for membership. Anyone wishing information about DAR requirements may contact Mrs. John K. Harrell, Sr., Regent, Sabinal Canyon Ranch, Utopia 78884.

Bandera's Own



Frontier Purple Cow

PRESENTS FOR YOUR ENTERTAINMENT
beginning Monday, January 28

A NITELY MOVIE ON A GIANT 35 SQ. FOOT SCREEN

...ese are the original
...cut & unedited movies.
...ey will be shown
...6 P.M. and 8:30 P.M.
...nday thru Thursday
...porting events
...day Sunday

Mon: THE LONGEST DAY
John Wayne & Robert Mitchum

Tues: SMOKEY & THE BANDIT
Burt Reynolds & Sally Fields

Wed: THE GODFATHER
Marlon Brando & Al Pacino

Thurs: M.A.S.H.
Donald Sutherland

Sun: 1978 SUPERBOWL
HIGHLIGHTS & DEC. 1979
WASHINGTON vs DALLAS

BEEF REFERENDUM
Continued from page 1

certified, an organization's membership would need to consist of a substantial number of cattlemen who produce a substantial volume of cattle in a designated geographic area.

Each state or geographic area would have representation on the board proportional to its share of the U.S. cattle inventory. The following geographic areas would be represented by one member and alternate: Alabama, Arizona, Arkansas, Florida, Georgia, Idaho, Illinois, Indiana, Kentucky, Louisiana, Michigan, Mississippi, Montana, New Mexico, New York, North Carolina, North Dakota, Ohio, Oregon, Pennsylvania, South Carolina, Tennessee, Utah, Virginia, West Virginia, Wyoming, Nevada-Hawaii, Washington-Alaska, Maryland-Delaware-New Jersey-District of Columbia, and the New England States. States entitled to two members and alternates would be: California, Colorado, Minnesota, Oklahoma, South Dakota, and Wisconsin. Three members and alternates would represent Iowa, Kansas, Missouri, and Nebraska. Texas would have 6 members and alternates.

Research, Information, Education and Promotion Programs

The board would develop, and submit to USDA for approval, programs of research, consumer and producer information, education, advertising, and promotion for cattle, beef, and beef products. The board could, with USDA approval, allocate funds for use by a State's beef council or other beef promotion entity to carry out activities under the order. Funds could not be used to influence government policy or action.

Advertising or promotion programs could not make misleading or unwarranted claims; make any reference to private brand names of beef or beef products; or use unfair or deceptive acts or practices with respect to quality, value, or use of any competing product.

Assessments

Assessments would be made through a deduction by the buyer each time cattle are sold. Slaughterers would collect and send assessments to the beef board at the time of slaughter. The final assessment would include the accumulated total of assessments paid by all owners of the cattle. The assessment rate could not exceed two-tenths of 1 percent of the sale price of cattle for the first two years of the program operation. After that, the assessment rate could be changed by the board with USDA approval but could not exceed five-tenths of 1 percent.

At the two-tenths of 1 percent level, about $50 million would be collected annually.

With an assessment rate of two-tenths of 1 percent (20 cents per $100 value) the assessment process would work as follows: A cow-calf producer who sells a calf to a stocker-grower for $400 would have 80 cents deducted from the check he receives. If the stocker-grower sold the animal to a cattle feeder for $600 an assessment of $1.20 would be deducted by the feeder. If the feeder sold the animal for slaughter for $800, the slaughterer would deduct $1.60 and forward it to the beef board. Each owner would contribute an amount based on the value they added to the animal. In this case the cow-calf producer contributed 80 cents and the stocker-grower and cattle feeder each contributed 40 cents.

High-valued breeding or dairy animals would be exempt from assessment until slaughter. Since these cattle reach their peak value prior to slaughter, rather than increasing in value until slaughter, they do not fit the value-added concept of assessment.

Beef producers not wishing to fund the program would have their assessments refunded upon request when accompanied by proof of payment. The refund request would need to be made within 60 days after the end of the month in which assessments were due. The board would make refunds within 60 days of the request.

Reports, Books, and Records

Slaughterers would maintain and make available to the board or USDA information needed to carry out the order. All such information would be kept confidential.

Terminating An Order

The order would be terminated if it is not carrying out the policy of the act. The secretary is required to hold a referendum to discontinue an order if requested to do so by at least 10 percent of the number of producers that voted in the referendum that originally approved the order. An order would be terminated if a majority of producers, accounting for more than half of the cattle produced by all voters, favored termination.

Attention All Cattle Owners

ASCS

The opportunity to register and vote in the 1980 BEEF REFERENDUM is here. Any individual, group of individuals, association, cooperative corporation, partnership, or any other entity which owned one or more cattle at any time during the year 1979 (except solely for slaughter) is eligible to vote in the 1980 BEEF REFERENDUM. Each producer entity is entitled to cast only one vote.

Each producer desiring to vote must register with the Bandera County ASC Office or the county office serving the county where his-her farm or ranch headquarters is located.

An absentee producer who does not have a local headquarters may register and vote in any county where his-her cattle are located.

A list of registered producers shall be posted daily during the registration period at the ASC Office.

A producer wishing to register and-or vote by mail may request the county office to mail a registration card and ballot; however, no return postage can be provided.

You do not have to be participating in ASC programs to be eligible to vote, although this would be an excellent time to come in and advise us of any change in your farming or ranching operation. Also, if you are a new landowner in the county and wish to receive our monthly newsletter, let us know when you come in to register for the Beef Referendum.

REGISTRATION PERIOD — January 28 through February 6, 1980.

REGISTRATION DEADLINES — In person — registration will be accepted at the County Office until close of business February 6. By Mail — registrations must be postmarked before midnight February 6, and must be received in the County Office before close of business February 11.

VOTING PERIOD — February 19 through 22, 1980.

VOTING DEADLINE — In person - at the county office by the close of business February 22. By Mail - Ballots must be postmarked no later than February 22, and received in the County Office before close of business on February 26.

1980 Contributors To The Bandera County Livestock Show

Contributors to the 1980 Bandera County Junior Livestock Show are given below as one means of saying "thank you" for their interest in the Bandera County youth as shown by their participation.

Solomon Abdo Realty, I.E. Adamietz, Jr., Alamo Machinery, Alamo National Bank, Dan Alanis Realty, A.B. Alkek, Ancira-Winton Chevrolet, Associated Milk Producers, Inc., BJT Corporation, E.I. Bailey, Baker Marine, Bandera Automotive Supply, Bandera Bulletin, Bandera Chamber of Commerce, Bandera Co. Farm Bureau, Bandera Co. Ind. Cattlemen's Assn., Bandera Co. R & F Assn., Bandera Feeders Supply, Bandera Fur Company, Bandera Hills Insurance, Bandera Ice Company, Bandera Printing, Bandera Ranch Store, Bandera River Ranch, Bandera Sands Motel, Bar B Bar Ranch, The Barrel House Hdw. and Feed, Raymond Batto, Jr. & Family, Harold Bausch, Hugo Bausch, Beakley Drilling, Phil Becker, Beldon Roofing, Philip Benson, Bernhardt's Lockers, Best Building Products, Big Red Bottling, Big T Enterprises, Big-Tex Grain Company, Felix Billings, Jack Billings, Billings Propane Company, C.E. Blackstock, Al Bloom Rabbitry, Bo's Rodeo & Ranch Shop, Lewis Boehle, The Booterie, Boyle's Shopping Center, R.C. Buck, Sr., Buttery Hardware Company Inc.

CMC Concrete, Capitol Cement, Tom Carpenter, Chapman Grain Company, C.B. Christian Plastering, Circle R Ranch, O.J. Clark, John Clay, Edith Clendenen, Collins of Texas, Coors Beer, D.H. Cormie, Country Shopper Supermarket, Country Shopper Employees, R.H. Courtney, Courtney Ranch, Cowboy Capital Trail Ride, Cox Appliance, Cut-Away Beauty Shop, Garland Davis, R.J. De la Vega, Charles F. Densford, Dittmar Lumber Company, Pete Doebbler, Don's Conoco, Clint Dowell Chevrolet, Kent Doyle, D'Spain Sales & Service, Leslie Duke, Du-Mor Enterprises, E & R Upholstery, East Texas Services Corp., Edens Implement Company, Mrs. J.W. Edwards, Arthur Erfurt Family, Al Evans, James O. Evans, Jr., Photography, Everett's,

Faris Brothers, Ernest Faris, Mr. and Mrs. Vernon Faris, Fellows Auto Parts, Boots Findley, First National Bank, First National Bank of Kerrville, First State Bank, M.M. Fitzgerald, Richard Fitzgerald, B.C. Fleenor, Flying L Ranch, Walter V. Ford, Frazier Auto Repair, Thelma Gallant, Gibsons, Gillespie Livestock Co., Goat Hill Ranch, Grimes-Plummer Funeral Home.

H Bar H Western Wear, Hallmark Electric, Hand Butane, Havard Oil Company, Glen Hay in memory of Mr. and Mrs. Howard Hay, Tom Hay, Al Heep, Hevenor Lumber Company, Raymond Hicks Ranch, Hill Country Savings, Hill Country Telephone, Hill Country Texaco, Hillcrafter's, Hix Ranch, L.W. Hoeneke, Hondo Creek Ranch, Hondo Livestock Auction, Mrs. Jack Horr, Dr. Jack Horton, Speedy Hutcheson, Hyde's Chopping Block, Warren Hyde A-1 Service,

Ingram Lockers, Insurance Incorporated, JC's Coffee Shop, Marvel Jennings, Preston Jennings, Jennings Ranch, Joe's Western Wear, Tommy Johnson, Junction Stock Yards, Jr. Food Mart, Frank Kalka, Allen Keese, Bub Keese, Kim Keese, Margie Keese, Irvin Keller, Kendrick Auction Service, Kerrville Funeral Home.

John R. Langford Real Estate, Langford Realty, Andy Lautzenheiser, Jack Lawrence, Leesch Lumber Company, Lone Star Beer, The Longhorn, Gerald Mace, Mahan Gate Company, Bob Mansfield, F.H. Mansfield, Margie's Beauty Shop, Martin Chicken Farm, Mayan Ranch, Durward Mayfield, Ernest Mayfield, Mazurek Durocs, Hubert Mazurek, McDonough Brothers, McMullan Insurance, Joe McMullan, George D. Meador, M.D., Medina Children's Home, Medina Rotary Club, Louise Merrick, Middle Verde Ranch, Moore Abst. & Title, Moorman's Feed, Joseph Morris, Mumme's.

Conrad Nightingale, Noonan, Krocker, Dockery, & Rogers, Mrs. P.G. Northrup, O.S.T., A.C. Oefinger Commission Co., Deanie Owens Co., Dr. D.E. Packard, The Pack Saddle, Pawvlik Electric, Penneys, Perma Stone, Pingleton Realty, Pipe Creek Realty, G.F. Plummer, Pollock's Pharmacy, C.L. Prater, Producers Coop., Purple Hills Nursing Home.

W.H. Quirk Ranch, Harvey Raab, Redondo Mfg. Company, A.B. Reed, Alton Reininger, Ken Rice, Richter's Bakery, Dr. Hubert Lee Risinger, Rock Chimney Ranch, Rohan Company, Rohde & Lasada Insurance, Joe Rosenthal, Wayne Ruede, Jim Russell, S & S Welding, Gene Saathoff, Buddy Sandidge, M.R. Sandidge, Olga Schmidt, Rudy & Randy Schott, Chas. Schreiner Bank, Chas. Schreiner Co., David Schwarz, David Schwarz Carpets Unique, Scorpio Jewelry, Jake Short, Joe H. Short, Mrs. Jos. W. Short, Leslie W. Short, L.W. Short & Sons, Dempsey Simpson, Martin Smith Family, Ralph Smith, Jim Snyder, Gates Steen, Stein Ranch, Homer Stevens, Jr., Marguerite Stevens, Roger Stevens Construction, King Stokes Drilling, Mr. and Mrs. J.B. Sutton, Sandra Sutton.

Tarpley General Store, Texas Building Products, Texas Commerce Bank, Tiffany Stone & Brick, Tindall Pontiac, A.C. Toudouze, Trading Post, Trans-Am Title Company, Trans Tex Supply, Triple Oaks Liquor, True Value Hardware, Stanley Tschirhart, Hugh Tucker, Twin Elm Ranch, University Savings, Utilities Consolidated, Utopia Sales & Service.

Donnie Walker, Joe Walters, Wehmeyer Machinery Company, Mary Welch, Western Auto, Ray Wharton, Whopper Burger, Ken Whitewood, Vernon Williams, John Wilton, Morris Witt, Nelson Wolff, Word's Construction Company, Dean Word Company, and Preston Word.

Frontier Times Museum News Report

By John V. Saul, Curator

We were pleased to have a visit from Mr. and Mrs. Hugh Turk of St. Petersburg, Fla., this week. The Turks were here to visit at the Dixie Dude Ranch with Mrs. D.H. Crowell and other friends in the area. Mrs. Turk continues to be interested in Bandera and the museum which she liberally funds each year, as well as providing scholarships for Bandera High School graduates. She continues to carry out the wishes of her late husband, F.B. Doane, in conducting the affairs of Frontier Times Museum, assisted by a local board of directors. Mrs. Turk sent regards to all the board members.

The Frontier Times Museum had a very successful 1979. From the first of June many visitors from foreign lands were entertained at the museum. Checking our register of visitors, we found that we had 14 visitors from France, 2 from Mexico, 3 from Sweeden, 1 from Puerto Rico, 13 from Germany, 46 from England, 10 from Canada, 4 from Ireland, 6 from Switzerland, 1 from Hungary, 2 from South Wales, 2 from Scotland, 3 from United Kingdom, 1 from Bermuda, 2 from Holland, 4 from Norway, 3 from Alaska, as well as hundreds from Texas and the United States.

tfc
BANDERA HILLS INSURANCE AGENCY
All Types Insurance
AUTO — FIRE — LIFE
Dan Alanis
Agent
Phone 796-4133

Bandera Automotive
SPECIAL → → JAN. 28 — FEB. 1
FRONT WHEEL BEARING REPACK
We'll clean, inspect and repack your car's front bearings and install new seals
$17.95 PARTS & LABOR
MOST AMERICAN CARS & PICK-UPS
VISA & MASTER CHARGE WELCOME



Check with us for your Foreign Car Repairs & Maintenance
Bandera Automotive
1202½ HACKBERRY — BANDERA
796-3570
Behind Bell's Fix-It Shop Across from the Courthouse

WE WANT TO WIPE OUT CANCER IN YOUR LIFETIME
AMERICAN CANCER SOCIETY

1980 Salaries of County Officials

Salaries in effect Jan. 1, 1980 for Bandera County officials are as follows:

County Commissioners, $6,600 per year plus expense allowance of $3,000 per year.

County Judge, $16,750 per year plus expense allowance of $3,000 per year.

Sheriff, $10,800 per year.

County Attorney, $1 per year plus allowance for office rent of $1,800 per year and secretarial expenses of $7,700 per year.

Tax Assessor-Collector, $10,500 per year plus $120 per year for certificate of title fees and expense allowance of $600 per year.

County and District Clerk, $10,500 per year plus expense allowance of $600 per year.

County Treasurer, $10,500 per year plus expense allowance of $600 per year.

Justice of the Peace, Precinct 1, $6,300 per year.

Justice of the Peace, Precinct 2, $4,140 per year.

Justice of the Peace, Precinct 3, $1 per year.

Constable, Precinct 1, $900 per year.

Constable, Precinct 2, $1,200 per year.

Constable, Precinct 3, $1,200 per year.

Notes From Commissioners Court

The Bandera Commissioners' Court met January 14 in regular monthly session with the county judge, four commissioners, and county clerk in attendance.

E.M.S. Coordinator Martin Smith reported that he is negotiating with the Texas Department of Corrections for a cost estimate for repairs to be made on the old Modulance body.

Whispering Winds subdivision, section C, and Medina Lake Estate subdivision, unit 2, were presented for approval, but tabled pending site inspection. The re-survey of lot 21 of Lake Medina Highlands subdivision A was approved.

The $5,570 insurance payment, allowed on the wrecked senior citizen van was designated to be used toward the purchase of a new van.

Payment of $4,750 due International Systems was authorized.

The following final disaster bills were approved for payment: Bandera Electric Cooperative, Inc., for new poles at rodeo arena - $1,925.12; Calvin Wedgworth for English Crossing bridge - $27,628.29.

The court approved payment of registration fees for Jerry Gray to attend Solid Waste Disposal Workshops in Salado and Austin.

The Law Library fee on all civil cases in county and district court and in all probate cases was raised to $10 from $5.

The court ordered that all county officers be compensated on an annual salary basis instead of a fee basis.

All vehicles will remain on the personal property tax roll for 1980. The pay of the county tax roll survey employees was increased from $5 to $6.30 per unit.

Edward R. Godeck, Architect, Inc., was retained as planning consultant for the proposed police and detention facility.

An additional Hwy. 16 condemnation payment of $3,800 was authorized and the county treasurer was authorized to transfer the amount necessary from the Road and Bridge Special Fund.

The lease contract with Boy and Girl Scouts was referred to the county attorney to be executed. The county judge was authorized to sign it when it is approved.

The final plat of Geronimo Springs subdivision was accepted, subject to posting road maintenance bond and paying required fees.

The court authorized the county judge to have attorney Frank Y. Hill institute civil action against Exotic Acres subdivision for failure to comply with county subdivision rules and regulations.

A resolution was passed urging Congress to re-enact General Revenue Sharing.

The court authorized the county judge to execute a Letter of Intent to become a member and subscriber to the Texas Assn. of Counties Reciprocal Exchange for purchasing liability insurance.

The December minutes were approved and monthly bills ordered paid. County officers' monthly reports were examined and approved.

The new proposed plan of Blue Cross-Blue Shield insurance was accepted.

STOP DRIVING If You Are Drinking



Give a Gift made by loving hands
Beautiful Handicrafts
Lovely Large Hanging Baskets
Macrame Supplies Available





Tejas Depot
317 Main St. • Bandera
796-4527

tfc
THE BIG TWO

New 30-Month Certificates of Deposit
ANNUAL RATE 10.400%
New Minimum $100 Deposit
ANNUAL YIELD 10.960%
Effective January 1 thru January 31. Rates change monthly, but once certificate is issued the rate does not change for term of certificate.

Money Market Certificates
$10,000 Minimum Deposit
ANNUAL RATE 11.886%
ANNUAL YIELD 12.240%
Effective Jan. 24 thru Jan. 30.
Annual yield based on reinvestment of principal and earnings at each maturity date. Rates subject to change at renewal. Regulation prohibits compounding of earnings.

EQUAL HOUSING LENDER
NOTICE
ALL CERTIFICATES ARE SUBJECT TO A SUBSTANTIAL PENALTY FOR EARLY WITHDRAWAL AS REQUIRED BY LAW
FSLIC

MEDINA SAVINGS ASSOCIATION
HOME OFFICE HONDO, TEXAS
BRANCH OFFICES
CASTROVILLE—PEARSALL—DEVINE—COTULLA—LYTLE

CLASSIFIED ADS

TELEPHONE: 796-3718
ADVERTISING RATES
Effective March 1, 1979

Classified Minimum
$1.75 — Min. rate (25 wds. or less) if billed. (5¢ ea. additional word.)
$1.50 - Min. rate (25 wds. or less) cash with ad. (5¢ ea. additional word.)
Classified Display
Classified display (boxed) per col. in. - $1.25 ($2.00 min. chg.)
Regular Display
$1.00 per column inch.
Cards of Thanks
$2.00 - Up to ten lines (20¢ per line thereafter).

FOR SALE

DUDE'S DRIVE-IN, Bandera — For sale or lease with option to buy. Corner city property, Main Street, Terms. Available. 796-8803 or 796-3981. 21-tfc

HAY FOR SALE — COASTAL $2 HEGARI $1.75 HYBRID SUDAN $1.50 Clean, Fertilized. Discount on 100 bales or more. DELIVERY AVAILABLE. Randy Schott OFFICE 751-2068 NIGHT 751-2681 tfc

FOR SALE—Riding lawn mower, 5 hp., $225. Phone 796-3453. 29-1tc

HAY FOR SALE— Call 634-7120. 28-5tp

REAL ESTATE

New - 2 story home, 4 BR, 3½ bath. Very western under 200 acres on Hwy 337 North. Excellent storage, well, barn and pasture. Lake, well, barn and pasture. Excellent location. Great buy. You'll love it! Owner financing to qualified buyer.

Lake home in Pebble Beach. 3 BR, 2 bath, 2 car garage. Excellent investment for the handyman. $27,000.

100 acres on Medina Lake. $1500 per acre. Excellent terms.

3 acres on Medina Lake. Good well. Excellent location.

Owner financing to qualified buyer. Owner financing to qualified buyer. Owner financing to qualified buyer

Microfilm Center, Inc.
P. O. Box 45439
Dallas, Texas 75235

TRY SHOPPER

We're Open 7 Days A Week: Mon. Thru Sat., 8 a.m. to 8 p.m.; Sun., 8 a.m. to 6 p.m.

Anything purchased at Country Shopper has a money back guarantee, if not completely satisfied.

s Good January 24th Thru January 30th

Food Stamps are welcomed.

Ham
rmour
eless lb. $1.79

Chicken lb. 53¢

Chuck Roast
USDA Good Beef lb. $1.49

Market Made lb. 89¢

Whole Lb. $1.98
Lb. $2.79
PER Fillets Lb. $2.39

Bologna, Salami or Spice

LUNCHEON MEAT 6 Oz. 59¢
FRANKS Swift Premium 12 Oz. Pkg. 99¢
STEAK Pork Boston Butt Cut - Semi Boneless Lb. $1.19
ROAST Pork Boston Butt Cut - Semi Boneless Lb. $1.09
SPARE RIBS Pork 5 to Up Lb. 79¢
BACON Bulk Sliced Thick Lb. 79¢
GIZZARDS Fryer Lb. $1.09
LIVERS Chicken Lb. $1.09
BACON Swift Premium Sliced 12 Oz. Pkg. 99¢
BEEF TONGUE Whole No.1 Lb. $1.49
PIG FEET Lb. 39¢
CHORIZO Chili Sausage Shuck Tied Lb. $1.09
CHILI STEAK U.S.D.A. Good Beef Lb. $1.59
SHORT RIBS Beef Lb. $1.29
ROAST Shoulder Round, U.S.D.A. Good Beef Lb. $1.79
HORN CHEESE Kraft Full Moon 14 Oz. Pkg. $1.99
CHEESE Kraft American Sliced Singles 1 Lb. $1.99

Frozen

Jeno's Assort.
PIZZA 99¢
Ore-Ida Crinkle Cut 2 Lbs.
POTATOES 89¢
Treesweet Orange 6 Oz.
JUICE 2/89¢
West Pac Chuck Wagon 20 Oz.
CORN 59¢

Bakery

Starlite Caramel Iced Pkg. of 8
CINNAMON ROLLS 59¢
Starlite
POUND CAKE 99¢
Starlite Round Top 1 Lb. Lf.
FRENCH BREAD 3/$1
Starlite 1½ Lb. Lf.
WHEAT BREAD 2/$1

Dairy

Imperial 1 Lb. Quarters
MARGARINE 2/$1
Starlite Reg. Tube
BISCUITS 5/$1
Super S. 1% 1 Gal.
LOWFAT MILK $1.69
Foremost Pure ½ Gal.
ORANGE JUICE 99¢
Foremost Yami 8 Oz.
YOGURT 4/$1

Belt Buckles



Regular '8" Value
$4.99
With '2" Purchase
12 Selections To Choose From



Grapefruit 99¢
Texas Ruby Red 5 lb. Bag
Carrots 4/$1
Crisp Super Select lb. Bag
Oranges 99¢
Texas Juicy 5 lb. Bag
Lettuce 3/$1
Crisp Large Heads Cal.

Seed Potatoes
Red, White And Kennebecs lb. 17¢
Onion Plants
Red, White, Yellow ea. 49¢

(USPS 040 980)

The Bandera Bulletin

(USPS 040 980)

VOLUME 35, NUMBER 30 BANDERA, BANDERA COUNTY, TEXAS 78003 THURSDAY, JANUARY 31, 1980 20 CENTS PER COPY

4-H Food Show Will Be Saturday

Bandera County 4-H'ers will be competing in the County 4-H Food Show this Saturday, February 2, at the High School cafeteria.

4-H'ers should bring their food entries by 9:30 a.m. and judging will begin at 10 a.m. the show will be closed to the public during the judging.

The awards will be presented between 11:30 a.m. to 12 noon and everyone is invited to attend this most exciting time of the show. Following the awards, there will be a tasting bee.

Come and find out what good cooks our 4-H'ers are. There will be approximately 35 dishes to taste in these categories; main dishes, side dishes, snacks and beverages, breads and desserts.

Each contestant is enrolled in the 4-H foods and nutrition project which focuses on teaching skills in nutrition, meal planning, food buying and preparation techniques.

The show is sponsored by the County 4-H Adult Leader's Assn., the Morrison Milling Co. of Denton, and the Texas Agricultural Extension Service of the Texas A&M University System.

Walker Asks To Be Constable, Pct. 1



In announcing my candidacy for Constable, Precinct No. 1, it is my intention to provide the citizens with additional qualified law enforcement experience by being available to the public and the existing law enforcement departments of the County.

I have a total of 12 years law enforcement experience with the Texas Department of Public Safety and one year with the Bandera County Sheriff's Department as a Reserve Deputy.

I am currently a partner with Concrete Products Company located in Bandera.

I ask for your support in the up coming election and look forward to serving you if elected.

Donnie Walker
(Pol. Adv. Pd. for by Donnie Walker.) 30-11c

Stella Keese Enters Commissioner's Race, Pct. 3



I, Stella Keese, wish to announce my candidacy for commissioner of Precinct 3, Bandera County, in the May 3rd Democratic primary.

I served as your commissioner from the fall of 1973 through December 1976. I hope that the reflections of my work and service at that time will merit your support once again.

For your support and vote I will be very grateful.

Thank You,
Stella Keese
(Pol. Adv. Pd. For By Stella Keese)
30-11p

Mrs. Stevens Asks For Re-Election



Mrs. Marguerite Stevens, tax assessor-collector, has authorized the Bandera Bulletin to place her announcement in the political column, as she is a candidate for the office she now holds. She asks the support and vote of the qualified voters in Bandera County and says she will continue to conduct the office in a fair and impartial manner.

(Pol. Adv. Pd. For By Marguerite Stevens)
30-11c

Rogers Enters J.P. Race, Pct. 3



Herman W. Rogers of Medina announced his intentions this week to enter the race for Justice of the Peace of Precinct 3, subject to the action of the Democratic Primary May 3.

Before moving to Bandera County, Mr. Rogers worked 27 years for Dow Chemical Co., served as municipal judge and for 12 years as councilman in the city of Lake Barbara, (Clute, Texas) in Brazoria County.

He is a member of the Medina Baptist Church and Medina Rotary Club.

He respectfully solicites your support and vote in the coming primary.

(Pol. Adv. Pd. For. By H.W. Rogers) 30-11p

Mexican Lunch Will Be Monday

Madrona Garden Club members are finalizing plans for their annual Mexican luncheon to be held Monday, February 4. Serving will start at 11:30 a.m. in the Fellowship Hall of the Bandera United Methodist Church.

Food prepared by club members will be served for $2.50 per plate. Homemade cakes, pies and cookies will be offered for sale also.

Another feature on the day's agenda will be a white elephant sale.

Everyone is invited to attend.

Castle Plumbing Expands

Castle Plumbing Co. announces the addition of septic tank pump service to their business. They have added a 1,200 gallon capacity truck especially designed for this operation. They offer 24 hour emergency service, seven days a week to private homeowners as well as commercial businesses. They add no service or mileage charge.

Look for their advertisement on page 3.

Winners Selected At Cub Scout Regatta Race

The Cub Scouts of Pack 146 held their first annual regatta race on Sunday, January 27, in the new Scout hut at Mansfield Park. Eighteen cubs participated in the races, using sailboats that they constructed at home with their family. Using elimination heats, the boys took turns blowing their boats down the waterways amid shouts of encouragement. As the races drew to a close, Walter Stricker, Jr., emerged in first place. Scott Post came in a close second, with Jason Sisler third. First, second and third place winners were each presented a ribbon, trophy and a medal to wear on their Scout uniform. Richard Flach placed fourth, Casey Trenkelbach fifth and John Scott sixth. These boys were each presented a ribbon. The trophy for design and appearance (most beautiful) went to Walter Stricker. The scouter race ribbon went to Kenny Trenkelbach. All boys that participated received a participation ribbon.

Judges for the exciting race were Jack Tripp, Kelly Scott and Buddy Broussard.

The Cub Scouts would like to thank Richard Evans for constructing the waterways for the races and the judges, who had the most difficult job of declaring winners.



Race winners are, front row, Jason Sisler, Walter Stricker, Jr., and Scott Post; back row, John Scott, Casey Trenkelbach, and Richard Flach.
Photos by Lynn Post



Cubs Scott Post and Neal Graves huff and puff toward the finish line.



Cub Scouts who took part in Sunday's regatta race are, back row, Pete Fernandez, Neal Graves, Daryl Dobbs, Frank Montague IV, John Scott, Chris York, Casey Trenkelbach, Richard Flach, Cody Tripp, Mark Evans, and Brian Alaniz; front row, Tobey Sandidge, Ricky Martin, Jason Sisler, Walter Stricker, Scott Post, Michael Miller, and Willie Evans.

Cowboy Capitol Trail Queen Chosen



Christine Fleming

Christine Elise Fleming, daughter of Mr. and Mrs. Harry Fleming of Bandera, will represent Bandera Cowboy Capitol Trail as Queen of the 1980 official 11th Annual Cowboy Capitol Trail Ride to the San Antonio Livestock Show and Rodeo.

Christine, a brunette, is a student at Bandera Junior High School, where she is active in sports and other school activities. She enjoys dancing and horseback riding and caring for her horse. Since the age of three years, she has made the big ride to San Antonio with her family. The first several years as a trail rider, she rode in a unique double saddle with her mother. Of course, Christine soon graduated to her own saddle and mount and has made ten rides with the Cowboy Capitol Trail Riders. "Christine has grown up with the ride and we are honored and proud to have her as our 1980 Queen," said Frank H. Anderwald, trail boss, in making the announcement of the selection of the queen.

The Cowboy Capitol Trail Ride gets underway Tuesday, February 5, at 9 a.m. starting at The Longhorn on Highway 16. Lunch stop will be at Pipe Creek and night camp and presentation of the Queen will be at Villa Real at Midway. The second day out, riders will have a rest stop at Floore's Country Store in Helotes about midmorning and on to Hill and Dale Store on Loop 1604 for lunch. Night camp will be at the Outdoor Theaters, 600 Bitters and San Pedro. A dance, compliments of The Golden Stallion Club, will be Wednesday evening for all trail riders from the eleven different rides.

Thursday, February 7, the Cowboy Capitol Riders will join the ten other official trails of the San Antonio Stock Show for welcoming ceremonies at the Joe Freeman Coliseum at 1 p.m. County and local officials and the Red Carpet Committee of the San Antonio Chamber of Commerce will welcome the trails and show their appreciation to the trails for their promotion of the livestock industry and the stock show and rodeo.

The big western parade through downtown San Antonio will take place at 10 a.m. Friday, February 8, and marks the opening of the 31st annual San Antonio Stock Show and Rodeo. The parade will be televised on Channel 5. The Cowboy Capitol Trail Riders will represent Bandera County and join with thousands of other riders, marching units, bands and floats to salute our western heritage.

If you wish to join the ride, please contact Frank H. Anderwald, Trail Boss, [illegible]
Reported

NOTICE

The Health Screening Clinic will be held in Bandera on Wednesday, February 6, from 1 to 7 p.m. at the Senior Citizen's Center.

A film on high blood pressure and diabetes will be shown also.

Grand Jury Met Friday

The Grand Jury, which met Friday, January 25, returned one true bill for theft over $200.

Two cases were no-billed and no cases were passed.

The jury was discharged for this term.

Hot-Check Artist Nabbed

Larry Orville Taylor of Medina and Houston has been taken into custody for several out-of-county warrants. He was wanted for allegedly writing worthless checks and revocation of probation.

Tyson Sentenced

Donald Wayne Tyson of Pipe Creek, who had been charged with burglary, pleaded guilty before Judge Robert R. Barton, who sentenced him to three years in the Texas Department of Corrections.

Little Damage In Monday Fire

Damage was kept to a minimum in a house fire at the Larry Parker home near Bandera Monday.

Parker was not at home at the time, but neighborhood children alerted Walter Zigler, who hurriedly controlled the flames with a garden hose before they could spread.

Bandera Volunteer Firefighters were called and they extinguished the fire, making certain the fire was completely out.

The fire was caused by a stove which was placed too near the wall.

3 Injured In Accident

Three persons were injured in a one-vehicle accident on F.M. 1283 Thursday, January 24, at approximately 3 p.m.

Paula B. Patterson and her two children, 18-month-old James Anthony and 3-year-old Rhonda Kay, were injured in the accident. The two young children were only slightly injured, but their mother received severe injuries.

Bandera County EMS transported the injured to Sid Peterson Hospital in Kerrville, where Mrs. Patterson was treated and put in the intensive care unit.

Derby Winners Announced

The Bandera Lions Club has announced the winners of its Deer Derby, held during the 1979 hunting season.

Rowan Smith of Houston won a head mount for the 11-point buck he killed.

Also from Houston, Harold Hopkins killed the buck with the widest spread — 15¾ inches — and won a framed, wildlife pen-and-ink drawing by Ben Nolen.

Mark Jaeckle of San Antonio won the Lions Club trophy for the heaviest kill, for a 94-pound buck killed the opening weekend of the season.

15 From Bandera Exhibit In Kerr Show

Fifteen Bandera County exhibitors entered their animals in the Kerr County District Stock Show, held in Kerrville January 20-22.

Those who took part were Toni Batto, Ann Chafin, Russell Hevenor, Leila and Mike Kendrick, Reagan, Robert and Ruth Lynn Maiurek, Amie Nightingale, Candy and Janie Seathoff, David and Lisa Schwarz, and Joy and Richard Stein.

Food Savings

FIRST OF THE YEAR

TORE
TEXAS
TS ★ Ph. 796-4393

SPECIALS Good Thursday, January 31st Through Wednesday, February 6th

Store Hours: Mon. Thru Sat. 8 a.m. To 8 p.m.
• Sun. 9 a.m. To 5 p.m.

Official USDA Food Stamp Coupons Gladly Accepted

We Reserve the Right to Limit Quantities

Hams Roegelein Club ½'s lb. $1.99

Flour Gold Medal 5 lb. 89¢

Coffee Maryland Club 1 lb. $2.89

FROZEN

CHICKEN BREAST ...Banquet 22 Oz. $2.49

CHICKEN THIGH & DRUMSTICK ...Banquet 22 Oz. ... $1.99

DAIRY

COTTAGE CHEESE ...Borden's... 79¢

OLEO Blue Bonnet Margarine Quarters 2/$1 Lb.

DRINKS	Pic-A-Pop 10 Oz. 6 Pack	59¢
PEANUTS	Fisher Land O Dixie 16 Oz.	$1.49
FIDDLE FADDLE	5 Oz.	49¢
TOMATO JUICE	Rsnown 46 Oz.	69¢
PRESERVES	Bama Strawberry 18 Oz.	$1.09
TOMATO SAUCE	Renown 8 Oz.	6/$1
STEAK SAUCE	Heinz 57 10 Oz.	$1.39
CANDY BARS	Peter Pauls Mounds, Almond Joy	5/$1
COFFEE CREAMER	Coffee Mate 16 Oz.	$1.49
FLOUR	Pioneer 25 Lbs.	$3.50
PORK & BEANS	Bush's No. 300 Can	4/$1

PINE SOL	DOG FOOD	CAT FOOD	CLEANER	LIQUID DETERGENT
Pine Scent 15 Oz.	Delight 16 Oz.	Puss-n-Boots 15 Oz.	Formula 409 22 Oz.	Palmolive 22 Oz.
$1.09	3/$1	4/$1	99¢	99¢

Dry Goods

of Spring
FABRICS
CH—TERRY CLOTH
HANTUNG
D FASHION PRINTS

R STAGE
v Arrival"
Rack

ase Our SALE Racks

Everything For The Quilt Designer
COTTON BROADCLOTH
Solids and Prints
POLY—BATTING
QUILTING THREAD

Detergent
Fab Giant Size
$1.59

SOFT DRINKS
7-Up, Pepsi, Dr. Pepper
$1.49 No Return 16 Oz.

DRUG SPECIALS

Playtex Hand Saver GLOVES ...Small, Med., Large ... 89¢

For Sinus Headache SINE-OFF ...24 Ct. ... $1.39

Vaseline Intensive Care HAND LOTION ...6 Oz. ... 99¢

MEMBER 1980
TEXAS PRESS ASSOCIATION

The Bandera Bulletin (USPS 040 980)
P.O. BOX 666 BANDERA, TEXAS 78003 Area Code 512 796-3718

PUBLISHED ON THURSDAY.

Entered as second class matter August 3, 1956, at the Post Office in Bandera, Texas 78003, by Act of Congress on March 3, 1878.

HUNTER PUBLISHING CO., INC.
P. O. BOX 666, BANDERA, TEXAS 78003
Marvin Hay, publisher — Mrs. [illegible], editor

Annual Subscription Rates: $7.50 locally (up to 150 mile radius) Other in State, $8.50 — Out of State, $9.50

Office of Publication
BULLETIN BUILDING, 1302 MAIN ST., BANDERA

Notices of church entertainments, bazaars, concerts, etc., where a charge of admission is made, lengthy programs, cards of thanks, resolutions of respect, and all other matter not news, will be charged for at regular rates.



Mike Moravietz celebrated his birthday on Monday with a lovely cake. Also present were his wife, Wanda, and Minnie Adams.



Ola Duncan celebrated her 76th birthday last Thursday with a lovely cake and flowers.

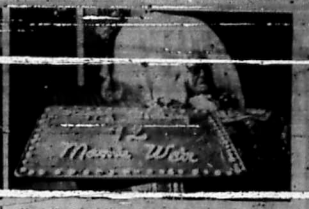

Maimie Wier's birthday was Saturday. She started celebrating on Friday with cake, flowers and a gift from her daughter and family from Colorado. On Sunday, her son and daughter-in-law, Mr. and Mrs. Orville Wier, came with a lovely cake and gifts. Other visitors were Mr. and Mrs. Neal Keiser and Christopher and Lisa Britt.

Purple Hills Tidings

Martin Smith, minister for the b Bandera Church of Christ, spoke at our regular Sunday afternoon service and Ronnie Brooks, minister for the Medina Church of Christ, led the hymns. H.H. Hamrick offered the opening prayer. At the close of the service, H.J. Hines offered the benediction. Those who registered were Claude Sessions, Mr. and Mrs. Ronnie Brooks, Keith L. Hames, Martin Smith, Mrs. Nora Thallman, Mr. and Mrs. H.H. Hamrick, Mrs. John S. Hammonds, Mrs. Ray Haycraft and Mr. and Mrs. H.J. Hines.

Jack Hunt came to see his mother, Letha Hunt, last Tuesday.

Harvey W. Hulse, pastor of the First Baptist Church, and David Ray, who was conducting a revival, visited with residents of Purple Hills Tuesday morning.

Mrs. Doc Stokes and Mrs. Linden Wheeler visited their friends last week.

Babe and Arminta Rogers visited Clarence Allen and Donna Mayfield.

Laurie Vaughn and Fait Crouell visited Jewell Crouell.

Arthur and Lee Pickens of Pipe Creek visited their mothers, Louise Pickens and Emma Joiner.

Maggie Burnes spent Wednesday afternoon at her home.

Florence Swanson came Tuesday with her basket of fruit, visiting with Alice Mellis, Maggie Burnes and Sophia Krueger.

Walter Krueger of Uvalde visited with his mother Friday.

Gene Carr visited Frank Anderwald.

Our thanks to Judy Pue, who came Friday and, with the help of Alice Mellis, planted a nice perennial sweet pea. We are anxious for it to bloom. Judy also played her weekly game of dominoes with Alice Mellis, Dannie Robinson and Amelia Edge.

We are deeply grieved over the passing of our Letha Hunt. Letha came to make her home with us Nov. 5, 1977. Our sympathy to her loved ones.

Mrs. Ava Parker visited her mother, Lura Walters.

Mamie E. Numann of Kerrville and H.S. Terrell of Sour Lake, Tex., visited Milam Faris.

Billie Lou Bowman and Nancy Griffin visited with Beulah Zumwalt. They went for a nice ride.

Mr. and Mrs. Hibert Holdsworth of Kerrville visited Grace Dorow, Ethel Ferguson and Susie Hunter.

Pam Keese of Medina visited her grandfather, C.C. Allen, and her great-aunt, Donna Mayfield.

Mr. and Mrs. George Vincent of Kerrville came Saturday afternoon and took her father, John Miller, out for dinner.

Raquel Lemus visited Maggie Causey, Cynthia Mayberry and Donna Mayfield last Friday.

Frank Anderwald's guests are Andy Doepping and Mr. and Mrs. Fletcher Holland.

Jack Vanderveer visited his mother, Mary Vanderveer, last Friday.

Mrs. Gertrude Werner's guests were Faye Lico and Mrs. Alyne Woolven.

Cynthia Mayberry's guests last week were her daughter, Mrs. Bill Allen of Medina, and her granddaughter, Janice Crawford, and her friend from Houston.

It is with deepest sorrow we learn of the passing away of our dear friend, Lucille Ellis. Lucille came to us Sept. 18, 1972. She was from Rocksprings. Our deepest sympathy to her loved ones.

Mike Moravietz's guests last week were Joe Green of San Antonio, Mr. and Mrs. Leonard Hohenberger of Kerrville, and Mr. and Mrs. Elmer Hargrove of Hondo.

Mr. and Mrs. Jim Henry Bain of Stockdale came Saturday afternoon for a visit with Mrs. Bain's aunt, Mrs. Dannie Robinson, whose daughters and their husbands, Mr. and Mrs. O.E. Clark and Mr. and Mrs. John Irwin, joined the group for a picnic on the patio. Coffee was served from a gold-colored percolator, which was a golden wedding gift of Mrs. Robinson.

Mary Francis Heinen spent Saturday afternoon at her home.

DR. J. F. HARRISON
CHIROPRACTOR
OFFICE HOURS 9—12
Office 796-3871
Home (in emergency)
695-3527
BY APPOINTMENT

JUST HOW SECURE IS YOUR SOCIAL SECURITY?



Find out with a free Social Security Check. Do you know how much money has been credited to your Social Security account? Don't feel alone. Not many people do. In fact, most people aren't even sure if the government has their Social Security number recorded correctly. Even the government makes mistakes. It has happened before. And it will probably happen again. Don't let it happen to you. Check up on your Social Security.

Come to University Savings and ask for our free Social Security Check. It's an information card. Just fill it out and mail it to the Social Security Administration. Then they'll send you a complete record of the earnings that have been credited to your account.

Get added security with an I.R.A. The average monthly Social Security retirement benefit in Central Texas is about $240.00. That's hardly enough to live on.

An Individual Retirement Account from University Savings allows you to supplement your Social Security with a steady flow of tax deferred, high interest earning savings. (You have until April 15 to have your I.R.A. deposits deducted from your '79 taxes.) It's a smart way to insure that you'll have a secure retirement.

Don't take a Social Security risk. See the retirement specialists at University Savings about a free Social Security Check and an Individual Retirement Account. So you'll be strong when retirement comes along.

University Savings
Together, we're growing stronger.

Member FSLIC

Castle Plumbing Co.

SEWER & DRAIN CLEANING

RESIDENTIAL COMMERCIAL

Mobile Units to Serve the Hill Country

7 DAYS A WEEK — OPEN HOLIDAYS —24 HR. EMERGENCY SERVICE

New Service Added

SEPTIC TANK SERVICE

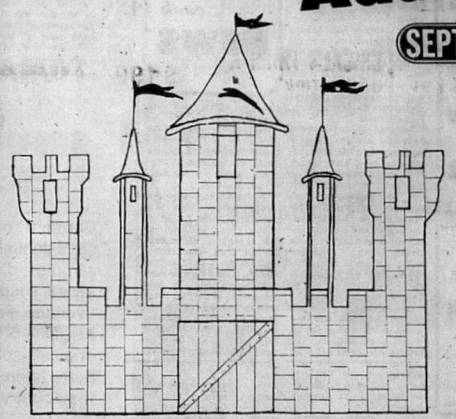



Septic Tank Cleaning
• Residential
• Commercial
• Industrial
• Grease Traps

• ALL PLUMBING REPAIRS
• WATER HEATER SALES & SERVICE
• REPLACE SEWER & WATER LINES
• BUSTED PIPES UNDER SLAB
• REPAIR GAS LEAKS
• NO OVERTIME RATES



NO MILEAGE RATES • FREE ESTIMATES
ALL WORK DONE BY LICENSED PLUMBERS
30 DAY WARRANTY ON ALL RESIDENTIAL SERVICE
535-4669 PIPE CREEK, TEXAS

master charge VISA

LAKEHILLS UNITED METHODIST CHURCH
Sunday Morning Worship: 9 a.m.
Sunday School, all age groups: 10:15 a.m.
EVERYONE WELCOME – REV. WM. B. HENDERSON

before death, brain damage … both Lakehills residents are a minimum of 15 minutes from trained medical personnel! Help yourself, your family, your community. Attend EMT (Emergency Medical Technician) school beginning at Bandera High School February 4. For information and registration call Elizabeth James, 796-4573.

Condolences

Condolences from friends are extended to Jack Hunt of Lakehills, Amelia (Bunny) Brooks of Johnson City, W.A. Hunt, Jr. of Jacksonville, Ms. Louis Kight of San Angelo, and Jay K. Hunt of San Mateo, Cal. Their mother, Mrs. Letha Hunt, died Saturday morning. Mrs. Hunt was a patient at Purple Hills Nursing Home in Bandera.

A Tribute To Mrs. Hunt

Mrs. Hunt was a dear, sweet lady. She was highly esteemed by everyone who knew her. Those who knew her well feel that their lives have been enhanced by having had Mrs. Hunt as their friend.

Mr. Bradford Opens Office

Wilbur L. Bradford of the Pioneer Realty has opened a new office on Hwy. 1283. Wilbur, who is a resident of Pebble Beach No. 1, is well known in the area. He invites everyone to stop by for a cup of coffee.

Group Attends FD Playhouse

Mesdames Dorothy Mortola, Doris Gaines, Marty Couser, Carolyn Smith, Claudia Mathis, Barbara George, Gwen Akin, Ruth Cromer and Marlene Pape, all of Lakehills, and Mr. and Mrs. John Roberts and Ms. Jerry Beneke, all of San Antonio, enjoyed dinner at the Fiesta Dinner Playhouse Sunday afternoon. They were delighted with the performance of George Maharis in the fun mystery "Catch Me If You Can."

Guests

Jearl Brown and Sandra Blythe of San Antonio were the weekend guests of Larry and Corinne Hill of Alamo Beach. They came especially to attend Larry and Corinne's 23rd wedding anniversary party at Pop's Place Saturday evening.

Post 410 Meets

American Legion Post 410 of Lakehills met in regular business session Thursday, Jan. 24, at the Legion Home. William H. Jackson of Lakehills became affiliated with the Legionnaires and Mrs. Jackson with the Auxiliary. The Ladies Auxiliary made tentative plans for their annual plant and bake sale. The sale will be held March 29 in the Heisler Center. Chairpersons will be announced later. Post 410 Auxiliary will sponsor one girl to Girls State.

Lakeside Rangers In Action

The Lakeside Rangers rescued two boats and their occupants who were in distress on the lake this week; they also assisted a lady who had a car accident. Mr. Wesch also assisted with this. Call D.O. Kelley, 751-3306 or 751-3611 for details about the Lakeside Rangers.

Kountry Rhodes Delights Everyone

The dancing crowd of Lakehills and the area enjoyed a delightful evening at the Civic Center Saturday dancing to the Kountry Rhodes band.

Plan A Dancing Party

Get your friends together for an evening of dancing pleasure at the Civic Center February 2. Emil Mann and his Bluebonnet Ramblers will play.

Quintet Celebrate Birthdays

It was a beautiful birthday party Saturday evening at the Red Cove Restaurant in Mico for … Brad Kidder, Penny and Marg, and Jimmy Moore. A full house enjoyed dancing and a buffet.

Foursome Enjoy Super Bowl

Mrs. Bill Fernald returned recently from the Super Bowl game. On January 17, Mrs. Fernald flew to Houston and joined Mr. and Mrs. Ed Elmendorf and Cindy Lowrie for a flight to Orange County Airport in Santa Anna, Cal. They were met by the Rams strong safety man, David Elmendorf of Hunt Harbor. That evening David's friends hosted a buffet dinner for the guests. Friday evening they dined at Crazy Horse Saloon, where the live band dedicated songs to the Rams, David and his guests. Saturday it was on to the Super Bowl. The group spent the night on Ram fans parking lot aboard motor homes, campers and vans. Finally it was game time and the eager fans who had seats on the 30 yard line enjoyed a great game.

LONE STAR STORE BURGLARIZED

The Lone Star Ice and Food Store at Lakehills has been broken into twice recently.

Stolen from the store were beer, cigarettes, and similar items.

Menard Meet For TS&GRA Auxiliary Monday

The Hill Country Chapter of the Texas Sheep & Goat Raisers Assn. Auxiliary will hold their winter meeting Monday, February 4, at 7 p.m. at the ranch home of Mrs. Aubry Kothmann, Menard.

Guest speaker for the meeting will be State Representative Gerald Geisweidt.

Reports of the district meeting held in Brownwood February 1-2 will be made by Mrs. E.C. Parker, Jr., state T.S. & G.R. Auxiliary president. … will be named for various activities for the Texas State T.S. & G.R. Convention to be held in Kerrville July 18-19.

… to this meeting. So, keep in touch for more information.

Candy Wheeler

The leatherback turtle, with its powerful flippers and lightweight shell, can swim up to 22 miles an hour — faster than some motorboats — says the National Wildlife Federation.

Pipe Creek NEWS
796-3718

Mariellen Lansford Robison was one of 21 vocational nursing students at Schreiner College who were capped in ceremonies last week.

Rev. Thelma Sue Carroll, pastor of the United Pentecostal Church of Pipe Creek, celebrated her 66th birthday January 26.

We are sorry to report that Charles T. Carroll has been ill since the first of the year. We hope he soon will be well.

Charles T. Carroll and Rev. Thelma Sue Carroll celebrated their 49th wedding anniversary January 21.

Rev. Gibson of San Antonio is currently preaching from the chart "The End of Age," at the United Pentecostal Church of Pipe Creek.

The Joy Sunday School Class of the Pipe Creek Baptist Church met Saturday at Myra Tidmore's home. Monday, February 4, the church youth will attend a youth rally in Kerrville. February 8 a singing will be held at the home of Mr. and Mrs. Jim Tidmore. February 17 the pastor and choir at the Mt. Sinai Baptist Church in San Antonio will visit. Church youth meet at the church each Sunday at 6 p.m. for singing and fellowship.

LADIES AUXILIARY OF PCVFD MEETS

The Ladies Auxiliary of the Pipe Creek Volunteer Fire Department met in regular session on January 21 with the newly elected president, Nita Taylor, presiding.

The membership decided to sponsor another Little Miss Pipe Creek contest for the upcoming spring barbecue. All girls, ages 6 to 12, who reside in the Pipe Creek Volunteer Fire Department boundary, are eligible to participate. Registration will be held February 15 at the Fire House between the hours of 8 a.m. and 10 a.m. Deadline for registering is April 16. A copy of the contest rules will be handed out at the time of registration. For more information call Anita Booher, 535-4432.

The Auxiliary extends a cordial invitation to all ladies and their daughters to attend the March 17 meeting. At that time Deputy Sheriff Mel Lemons will be the guest speaker. He will speak about "Self Protection for Women and Young Ladies." The Auxiliary ladies request that the ladies attend with their daughters.

The group is looking forward

!GRAND OPENING!
February 12 • 2 p.m. to 6 p.m.
PAPPY'S LIQUOR STORE
LOCATED NEXT DOOR TO LAKESIDE BEAUTY SALON
OPENING SPECIALS
CIGARETTES → EVERYDAY LOW PRICES → 65¢
CANADIAN CLUB → SIZE 1.75 → $15.50
REFRESHMENTS: 2 to 6
751-3318 • Lakehills

DANCE
Sat., February 2nd
MUSIC BY
Emil Mann
★★★★★★★★★ 9 – 1
MEDINA LAKE BETTERMENT ASSOCIATION
LAKEHILLS CIVIC CENTER
PARK ROAD 37
ADMISSION: $2.50



CROSSROADS MS
GREAT SALE
Garment manufacturers semi-annual sale of samples, discontinued styles, seconds and overcuts. Fantastic bargains on designer originals sold in better stores across the country.
Skirts, tops, pants, jackets, daytime and evening in denim,



Medina NEWS
Mrs. Orville Wier
589-2515

TO MEDINA RESIDENTS:

The Medina Volunteer Fire Department does NOT charge to put out residential grass fires; only for those they are requested to supervise.

BANDERA 4-H FOOD SHOW TO BE HELD

Members of 4-H Clubs and those interested in the progress of 4-H clubs are reminded of the 4-H Food Show Saturday, February 2, at Bandera High School.

Records must be in the agent's office before 5 p.m. January 31. Awards and ribbons will be given between 11 a.m. and 12 noon.

The show will be open to the public between 11:30 and 1 p.m. There will be a tasting party for everyone following the judging. Cookbooks will be on sale.

Cindy Prater
Reporter

CARD OF THANKS

The families of Billy Gray would like to express our sincere thanks and appreciation to our many friends and relatives for the kindness, love and concern shown us during our tragic loss.

We would like to say thanks to all those who came by, the prayers, flowers, cards, food, memorials and all other acts of love. We especially want to express our thanks to Bro. Moseley for his words of comfort.

May God Bless each one of you, our friends. 30-1tc

Mr. and Mrs. Glenn F. Graham announce the engagement of their daughter, Mary Ann, to David K. Overall, son of Mr. and Mrs. W.R. Overall.

The bride-elect is the granddaughter of Mr. and Mrs. Ford Powell and the late Jack Graham. She graduated from John Marshall High School and received a degree in Fashion Merchandising from Southwest Texas State University.

Her fiance is a graduate of Oliver Wendell Holmes High School.

The couple plans a March 15 wedding at Crossroads Baptist Church in San Antonio.

Mr. and Mrs. Johnny Lackey and granddaughter of Kerrville visited Sunday at the home of Mr. and Mrs. Amos Weed.

Amos Weed is a patient at the V.A. Hospital in Kerrville. He was admitted Saturday night.

Ray Melton is critically ill in the V.A. Hospital in Kerrville.

W.O. Hatfield was taken to Peterson Hospital in Kerrville Monday, and is in the I.C.U.

Higginbotham-Moore



Photography by Evans
Mr. and Mrs. Dean Higginbotham

Glenda Moore and Dean Higginbotham were united in marriage in a double-ring ceremony performed by Rev. Rick Hill at the First Baptist Church of Bandera Saturday, January 26, at 6 p.m.

The bride is the daughter of Mr. and Mrs. Wayne Moore of Bandera and Mr. and Mrs. William E. Warren of Belton are the groom's parents.

Vocal selections were presented by Randy and Linda Clawson of Austin and Darla Hill of Georgetown. They were accompanied by Darla Hill at the piano and Roy Finney at the organ.

The bride entered the church on the arm of her father, who presented her in marriage as "Easter Song" was played. The ceremony was performed before a brass arch entwined with fern and flanked with brass candelabra.

The bride wore a full-length long-sleeved, white chiffon gown, fitted at the waist and featuring a full skirt with ruffles and train. The neckline featured a stand-up collar of lace. The bodice and cuffs were accented with lace dotted with pearls. The bride carried a bouquet of yellow roses and fern.

The matron of honor was Cindy Swarts of Georgetown. Serving as bridesmaids were Mary Clawson of Moody, Kim Harney of Georgetown and Beverly Starr of Tarpley. They wore full-length A-line gowns of mint-green satin, topped with capes of a sheer floral print. They carried bouquets of yellow mini-carnations and fern.

Attending the groom were Gary Moore of Belton, best man, and Robert Swarts of Georgetown, Darrel Clawson of Moody and Don Brown of Marble Falls, groomsmen. Ushers were Robin Harney, Randy Clawson and Darrell Heron.

Following the ceremony a reception was held in the fellowship hall of the church. A four-tiered wedding cake decorated with yellow roses was served, as well as the groom's cake and punch.

Following a wedding trip to South Texas, the couple will reside in Georgetown.

The bride was graduated from Bandera High School and the University of Mary Hardin-Baylor, and the groom from Belton High School and the University of Mary Hardin-Baylor. He is presently employed at Wick's Lumber Co. in consumer sales.

A recent report to the American Meat Institute says electrical stimulation of freshly-slaughtered beef carcasses can increase tenderness about 20 percent.

Yaws-Harrison

Mr. and Mrs. Ray Harrison of Bandera announce the marriage of their daughter, Renee Harrison, to Ronnie Dale Yaws, son of Mr. and Mrs. J.W. Yaws of Smiley.

The couple exchanged vows in the presence of their parents and the county judge, B.A. Harrison, in Karnes City on December 26, 1979.

The couple will reside in Medina on the Cinco B Ranch, where Ronnie is ranch foreman.

Check Box

Commercial tax return preparers should identify themselves as either self-employed or an employee of another preparer when they prepare a client's tax return, the Internal Revenue Service said.

Individuals hired by an employer to prepare returns should list their employer's name and Employer Identification Number below their signature on all returns they prepare.

Self-employed preparers— those who are paid to prepare

Ask us about the 5·2·1 consumer protection plan on ZENITH SYSTEM 3
IT'S FREE!

Hodges-Schott



Photography by Evans
Mr. and Mrs. Jeff Hodges

The 128-year-old red brick Bethlehem Lutheran Church in Quihi, Tex. was the setting for the December 22 marriage of Linda Schott of Lakehills and Jeff Hodges of Salem, Ark. Dr. Stanley Campbell of Baylor University, Waco, and Rev. Ken Anderson of the Bethlehem Lutheran Church of Quihi officiated at the double ring ceremony. Parents of the bride are Mr. and Mrs. Rudy Schott of Lakehills. The bridegroom is the son of Mrs. Gayo Miller of Salem, Ark. The parents of the happy couple presented them for marriage.

Arrangements of white and pink gladiolus and white feathered mums adorned the altar which was complimented by a purple altar cloth with gold fringe. Tall white tapers in brass candelabra flanked the arrangement. Nick Carter of San Antonio and Steve Pirtle of Houston were candlelighters and ushers. Joe Parks, organist of Pipe Creek, played "Trumpet Voluntary" by Purcell for the processional. For the recessional he played "Ode to Joy" from Beethoven's 9th Symphony.

The bride wore a white silk chiffon gown over taffeta, fashioned with a lace mandarin collar, with a sheer V-neckline, sprinkled with seed pearls and lace, which extended floor length, forming a three-tiered long train. Her fingertip veil of net and lace cascaded from a Juliet cap of lace and seed pearls. She carried a cascading bouquet of pink roses, white feathered mums and a purple throated orchid. For something old, she wore her late Grandmother Schott's gold bracelet. The groom was attired in a white tuxedo with pink rosebud boutonniere.

Kelly Rogers of Waco was maid of honor and Tim Anderson of Waco was best man. Bridesmaids were Loraina O'Neill, Valerie Culbertson, both of San Antonio, and Barbara Hall of Dallas. They wore floor length dresses of deep rose and carried nosegays of pink spring flowers, intermingled with long-stemmed, golden heads of wheat, grown on the Schott ranch. They descended the stairs from the choir loft and were met by the groomsmen— Randy Schott, brother of the bride, Grant Moak, Oklahoma City, Okla. and Randy Harick of Temple, Tex. The bride followed, and was met by the groom. The groomsmen wore black tuxedoes and white ruffled shirts with rose trim to compliment the bridesmaid's dresses. They wore white boutonnaires.

For her daughter's wedding, Mrs. Schott wore a floor-length gown of mint green. The groom's mother wore a mauve gown. Both wore multi-colored corsages.

The bride and groom, their parents and the wedding party formed a receiving line outside the church in the warm glow of the setting sun. After receiving congratulations, they departed for the Quihi dance hall, where 400 guests enjoyed a barbecue dinner.

A three-tiered wedding cake, decorated with pink flowers and white doves, was served from a fountain pedestal in which fresh flowers floated. The groom's cake was milk-chocolate, decorated in light chocolate with dark chocolate roses. Mrs. Florence Hoffman made the bride's cake and Mrs. Sue Graff made the groom's cake. Kala Murphy presided at the bride's book.

Linda is a graduate of Bandera High School and Baylor University, where she was graduated magna cum laude with a bachelor of arts degree in German and history. Jeff is a graduate of Salem, (Ark.) High School and Baylor University, where he also was graduated magna cum laude with a degree in English. After a honeymoon trip in Arkansas, Jeff and Linda will reside in Palo Alto, Cal., where Linda is doing graduate work at Stanford University.

There were over 1 billion acres of land in U.S. farms, but only 379 million acres were actually listed as cropland at the beginning of 1979, according to Sperry New Holland.

THOUGHTS
A sharp tongue and a dull mind are usually found in the same head.

Richter-Vawter



Tom Richter and Joy Vawter

Mr. and Mrs. Edwin Vawter announce the engagement of their daughter, Joy, to Tom Richter, son of Mr. and Mrs. Otto Richter of San Antonio.

The bride-elect was graduated from Bandera High School and Southwest Texas State University, where she received a bachelor of science degree in home economics education. She is a member of Texas and American Home Economics Association, Texas State Teachers Association and Phi Upsilon Omicron. Miss Vawter is employed at Bandera High School, where she has taught Homemaking for the last 5½ years.

Her fiance is a graduate of Robert E. Lee High School and attended St. Mary's University. He is employed at Buttercrust Bakery, where he has worked as engineer for ten years.

The couple plans a March 7 wedding in Blessed Sacrament Catholic Church.

If we put all the people on earth together and weighed them and did the same with all the insects, the insects would weigh 12 times more than the humans, reports the National Wildlife Federation.

T-SHIRTS
FOOTBALL JERSEYS
LETTERING
SHIRTS N STUFF
SWEAT SHIRTS
BASEBALL JERSEYS
TRANSFERS
314-A MAIN ST.
BANDERA
Next door to Roundup Realty
TUES. thru SAT.
796-3100 tfc

Hill Country Texaco
Firestone
TEXACO
LIGHT TRUCK TIRE
CLEARANCE
SALE
FEBRUARY 1
THRU FEBRUARY 29

Quan.	Size	Description	Ply rating	Price	F.E.T.
1	JR78x15	T & C TU	4	$25.00	$3.09
1	G-78x14	T & C TU	4	25.00	2.61
1	6.50x14	S A T TB	6	30.00	3.02

TRY SHOPPER

We're Open 7 Days A Week: Mon. Thru Sat., 8 a.m. to 8 p.m.; Sun. 8 a.m. to 6 p.m.

Anything purchased at Country Shopper has a money back guarantee if not completely satisfied.

Sals Good January 31st Thru February 6th

Food Stamps are welcomed.

Fryers

Whole lb. 55¢

Grade A Sirloin lb. $2.69

T-Bones lb. $3.29

Pork Sausage Raths 1 lb. Roll 95¢

BACON	Columbia Sliced 1 Lb. Pkg.	69¢
BEEF SLICES	Firebrand Swift 12 Oz. Pkg.	$1.33
FRANKS	Swift Premium 12 Oz. Pkg.	95¢
TURKEY FRANKS	Norbest 12 Oz. Pkg.	79¢
TURKEY HAMS	Norbest Lb.	$1.98
PORK FEET	Lb.	39¢
WINGS	Turkey Lb.	49¢
DRUM STICKS	Turkey Lb.	49¢
ROAST	Shoulder Round U.S.D.A. Good Heavy Beef Lb.	$1.99
GROUND BEEF	Lean, Lb.	$1.89
STEAKS	Chicken Fried Heat & Eat Lb.	$1.59
BEEF TONGUE	Whole No. 1 Lb.	$1.49
CHEESE SINGLES	Kraft American 1 Lb.	$1.99
SPARE RIBS	Pork 5 Lbs. & Up Lb.	79¢
STEAKS	Pork Picnic Cut Lb.	89¢
ROAST	Pork Picnic Lb.	79¢

Pork Links Raths 8 oz. 85¢

Bologna Raths 1 lb. pkg. $1.19

Belt Buckles





Regular "8" Value $4.99



With "2" Purchase 12 Selections To Choose From

Shopper Means Low Prices

ent Size 9	Coffee Maxim Instant 8 oz. $4.97	
e t 10 oz. 9	Woolite Liquid 32 oz. $2.49	Soap Jergens Bath Deodorant 3/$1
od . Can 1	Peanut Butter Bama 18 oz. $1.09	Biscuit Mix Pioneer 2 lb. Box 99¢
al . Bag 9	Flour Light Crust 25 lb. $3.97	Lard Roegelein 3 lb. Carton $1.39

PRODUCE

Potatoes U.S. No. 1 Russet 15 Lb. Bag $1.79



Carrots Super Select lb. Bag 4/$1



Yams Golden Louisiana 3 lbs. $1



Grapes Red Emperor Pound 69¢



Grapefruit Ruby Red Texas 5 lb. Bag 99¢





Grapefruit Ruby Red lbs. 3/$1

Tomatoes Red Ripe Slicers lb. 49¢

Cauliflower Sno Ball Heads ea. 69¢



Apples Washington Golden Delicious lb. 39¢



Celery Crisp Green Stalks ea. 39¢

Cabbage Green Solid Heads Lbs. 10¢



Red, White, Yellow Bunch Onion Plants 49¢

Red, White lb. Seed Potatoes 2/29¢

Frozen Foods

Texsun ORANGE JUICE	12 Oz.	79¢
Mrs. Smith's APPLE PIE	46 Oz.	$1.89
West Pac Cut GREEN BEANS	10 Oz.	39¢
West Pac BABY LIMAS	10 Oz.	79¢
West Pac Chopped BROCCOLI	16 Oz.	59¢
West Pac Cut CORN	16 Oz.	59¢

Dairyland

Fleischmans Corn Oil MARGARINE	1 Lb.	79¢
Starlite BISCUITS	Reg. Tube	5/$1
Foremost Plastic FRUIT DRINK	1 Gal.	89¢
Foremost COTTAGE CHEESE	24 Oz.	99¢

Bakery

Starlite LEMON ROLLS	Pkg. of 8	69¢
Starlite WHEAT BREAD	1½ Lb. Lf.	2/$1

Health & Beauty







DEODORANT	Bronze Right Guard 5 Oz.	$1.39
PEPTO BISMOL	12 Oz.	$1.99
ASPIRIN	Norwich 250 Ct.	99¢
BENGAY	1¼ Oz.	99¢
BABY POWDER	Desitin 24 Oz.	$1.29
SUPER SPONGE	Rennis 5 Pack	99¢
AUTO SPONGE	Rennis Jumbo	$1.89

No. 2965 Rubbermaid Rectangular

LAUNDRY BASKET (Reg. $4.98) $3.99

No. 2850 Rubbermaid Covered

WASTEBASKET (Reg. $6.95) $5.99

TUMBLERS Alabaster Poly 30 Oz. 59¢

Fruit Cocktail Libby Juice pk. 2/$1



Vienna Sausage Libby 5 oz. 3/$1



Potted Meat Libby 3 oz. 5/$1



Beer Buckhorn 6 pk. Glass $1.09

Cheer Detergent Giant Box 10¢ off $1.49



Dog Food Bow Wow Bite Size 25 lb. $3.97



Potato Chips Frito-Lay Reg. 99¢ 89¢



...n in P&W

...e Game To Prove Perfect

By: Dee Anne Doebbler

one more game to prove a perfect district team. The girls at half time were ahead 17-12. The Rangers fought hard, but the Bulldogs were victorious with a final score 29-25. High point was S. Youngblood, 8 pts.; and following were T. Welch, 7 pts., L. ... and B. Teich each had 6 pts. The girls next game will be played in Bulldog Gymnasium against Randolph.

Although the Varsity fought hard, they were defeated by the Rangers with a score of 28-56. Thus making their record 3-3 in district play. Those helping to boost the score were V. Romo and S. Boyd each with 6 pts. L. Fitzpatrick and A. Montague each with 4 pts. The Varsity girls placed third in first round district play, this game was the first game of second round play.

...ap Rangers

...vid Sab

Leading scorers in the game were Joe Romo, Greg Dockery, and Tim Persyn. According to Coach Kirkland the game was won on a total team effort, with the Bulldogs proving victorious once again.

...Spotlight



extensively throughout the U.S., Wisconsin is his favorite place. Wisconsin is one of Bill's former residences, and he enjoyed its beauty and friendly people.

Movies (good comedies only), books (although he doesn't read them), and TV (even though there are no good programs), are some of his favorite pastimes.

In essence, Bill describes himself as an old-fashioned, down-to-earth, and fun-loving guy.

DIAGNOSTIC CLINIC, P.A.
...nce the association of
...L. RUIZ, M.D.
...eneral Internal Medicine
7 DAYS A WEEK
...C Appointment suggested
...p.m. 684-8510

Bulldogs Surrender To Rebels

by Georgina Macon

Bulldog's lost to the Rebels, January 22, bring their district record to 3-2. The final score of the Varsity girls basketball game was 40-82.

Lynne Fitzpatrick was the high point player with 15 points. Sheila Montague followed with 8 points. Teresa Welch, freshman, (playing as a substitute for Veronica Romo) scored 5 points.

What's Up

By: Sandy Albrecht

February

1 - Basketball vs Boerne there 4:30 B,b,G

2 - 4-H Foods Show

4 - Basketball vs Fredericksburg there 6:30 Fb

5 - Basketball vs Randolph here 4:30 B,G,b

7 - TMEA Convention in S.A.

8 - Basketball vs Cole here 6:00 B,b

12 - Basketball vs Smithson Valley there 6:00 B,b

14 - Band Solo & Ensemble Contest in Boerne

15 - Basketball vs Cole here 6:00 B,b

16 - P T A Family Potrait day in H.S. Library 8:30 a.m.-10:00 p.m.

23 - National engiering aptitude search test

28 - Quater exams periods 1,3,5

29 - Quater exams periods 2,4,6

...NUARY
...EARANCE
SALE
...%-50%
OFF
...ll & Winter
...sey & Junior
Fashions
Sizes 6-20, 1-15
...Key
...M
...Square
...78061
Peg's Fashion
302 E. Blanco
Courthouse Square
Boerne, Texas 78006
Monday through Saturday

Valentine Messages To Our Friends To Remind You We Care

To Our Favorite Lunch Partners: Bill and Harvey, we hope you have a Happy Valentines Day. We're talking "Big" Valentines Day.

Love, D.W. & L.F.

To My Two Dearest Typists: ... typing all my articles whether they were good or bad. For this, you deserve a Happy Valentines Day.

The Clown

To Mrs. H. & Sons: ... lucky, and as Goldilocks would say "A very Happy Valentines Day!"

Chicken Legs & The Little Kid

To Our Friends: ... Baker is blue; ... you!!! Happy Valentines Day!

Hot Rods

Dear Bird Legs, The shallow streams make the most noise, but the deep rivers run silent. Happy Valentines Day!

F.B.Y.

Dear Ojoin: To see you is to see that you are attractive but to know you is to know, you are beautiful. Happy Valentines Day!

Your Bestist Friend

Band Boosters & Council Hold Joint Session

by Beth Mulqueeny

Blue and White Ball technicalities were disscussed in a joint meeting between the Band Boosters and the Council at the High School Band Hall Monday, January 21.

The meeting was held to decide a convienient date for the band and band boosters to hold the dance.

Overall format of the dance was set and the theme will be "The Wild Wild West". Dress will be totally non-formal such as blue jeans, cowboy boots, and western shirts. Discussion over a prize for the best western guy and gal is still up in the air. This dress code would probably consist of petticoats and frills for the gals and chaps and spurs for the guys.

Unfortunately, the dance date will probably be moved to sometime in April due to the various contests coming up that the band will participate in, but then there will be suitable time for preparation. The exact time and day will be announced later.

Seniors Meet Again

by Joan Turner

On Thursday, January 25, the 80 Seniors of 1980 met in the auditorium for their class meeting.

Mr. Jim Yancey from Josten's in San Antonio instructed the seniors on how to fill out order forms for their graduation invitations, caps and gowns, memory books, etc.

Also announced were the themes for graduation. They are: song - "Hold On" by Triumph, colors - black and silver, flower - burgandy rose, and motto - I'll Catch the Sun" by Rod Mc Kuen.

MENUS

February 4-8

Monday—Breakfast: Hot cereal, juice, milk. Lunch: Spaghetti w-meat sauce, green beans, carrot salad, apple cobbler, bread, butter, and milk.

Tuesday—Breakfast: Waffles w-syrup, juice, and milk. Lunch: Hamburger w-gravy, mashed potatoes, corn, rice krispie bar, bread, butter, and milk.

Wednesday—Breakfast: Hot cereal, cinnamin toast, juice, and milk. Lunch: Chili over corn chips, pinto beans, cole slaw, apple sauce, corn bread, butter, and milk.

Thursday—Breakfast: Biscuits w-jelly, juice, and milk. Lunch: Hamburger on bun, lettuce, tomato, pickles, onions, f fruit, and milk.

Friday—Breakfast: Breakfast taco, juice, and milk. Lunch: Fish w-ketchup or tartar sauce, peas, macaroni and cheese, carrot sticks, fruit, bread, butter, and milk.

Senior Spotlight

By Phyllis Goodenough



When speaking of twirling and drama achievements, Sharon Lynne Wyrick's name would surely be proudly mentioned. She has exceled in twirling throughout her high school years at BHS. She has been a twirler at BHS for three years and head twirler her junior and senior years. Sharon has traveled to many places to compete in various contests. Miss Heart of Texas, Miss Midwinter Twirling Festival, member of the Texas State Dance Twirl Champions, 4th place in the National Dance Twirl Championships, 3rd place in the National Trio Twirling Championships, National Duet Twirling Champion and Miss Majorette of San Antonio are some of her many accomplishments throughout her junior year. In her senior year, Sharon was chosen Miss Majorette Queen at Blinn Twirling Camp. The strong support of her parents, Mr. and Mrs. Charles Wyrick has helped Sharon greatly in her competition.

Sharon has also participated in Band during her high school years. She qualified for District band her sophomore, junior, and senior years. She also competed in State Solo and Ensemble contest, her junior and senior years. She received a I in Regional Twirling Solo and Ensemble contest. Sharon has been a band representative for the past three years.

Forensics-Drama club has been another of her main interests for the past four years. She earned a 1st place in district poetry interpretation and then alternate to state in the same event latter in her junior year.

Sharon enjoys being around all types of people. A few of her favorite friends are John Beakley, Jolene Morrow, Doris Tschirhart, Veronica Romo, Debbie Beakley and Mrs. Parker. Upon graduation from BHS Sharon plans to attend the University of Texas and strive for a doctorate in dramatic directing.

Senior Spotlight

By Toni Batto



Hunting, sports of all types, working with anumals, and making money are some of the varied interests and hobbies of David Lee Barnet, son of Mr. and Mrs. George Barnet.

David has been on the BHS football team for two years. He was one of five captains for the varsity team and was chosen an All-District Honorable Mention player this year. David has also been in FFA and has held positions of leadership for two out of his three years as a member. His second year he was a member of the radio team, and this third year he held the office of treasurer. He was also in FHA his junior year. David is on the Pen 'n Paw staff and Bulldog staff this year.

David has found many friends at BHS during his two years here. They include Richard Stein, Clay Morrow, Roger Shultz, Mike Jureczki, Jack Billings, Harvey Raab, Scott McCune, Tim Word, John Clark, Jerry Mullins, George Montague, Stacey Dyer, Jan White, Dina Felton, Carrie Schott, Tamby Laskowski, Joan Turner, Georgina Macon, Trish Montague, Nicole Vay, Jolene Morrow, and many others.

David's plans for the future are to attend college and hopefully find a well paying job.

SALES • SINGER • SERVICE
WEBB'S SEWING CENTER
814 MAIN STREET — KERRVILLE — PH. 257-3737
Kerr County's Only Approved Singer Dealer

Cowboy Boot Sale
JUSTIN — DAN POST — SANDERS
REG. $89.95 SALE $65
REG. $75.00 SALE $55
ACME BOOTS
CHILDREN'S $16.95
MEN'S $39.95
LADIES' $39.95
TRADING POST
MAIN STREET — BANDERA

Reporting Self-Employment Income For Social Security

It will soon be time for self-employed people to file their 1979 Federal personal income tax returns and report their self-employment income for social security, Jules R. Gipson, branch manager for Social Security in Kerrville said recently.

A person receives social security credit, and must pay social security taxes, if net earnings from self-employment amount to $400 or more in a year. For 1979, a maximum of $22,900 can count for social security credit.

Anyone who has both wages and self-employment earnings covered by social security pays the self-employment tax only on the difference between his or her total wages and the social security maximum. The 1979 self-employment tax rate is 8.1 percent.

Even though a person may owe no Federal income tax, an income tax return must be filed if there are social security self-employment taxes due. This is true even if the person is getting social security benefits.

Under certain circumstances, it is possible to use an optional reporting method and get credit for earnings even if net earnings are less than $400.

The leaflet, "If you're self-employed . . . reporting your income for social security," contains more detailed information about how to report earnings, including information on the optional method. Free copies can be obtained at the Kerrville Social Security office. The office is located at 1004 Junction Highway and the telephone number is 896-1422.

Walter Zigler reports that his 1979 TS 100 Suzuki was stolen from in front of the New Frontier Hotel Monday night, January 14.

Senior Citizens News

Margie Smith was the hostess and prime mover of our first bridge party held at the Senior Center January 18. The ladies had an enjoyable afternoon and are looking forward to the next one. It will be some time the middle of February, so please watch for the date. We hope to have several signs up for the refresher course, which will be offered that day.

There were 19 attending the bunco party January 24. Hostesses were Minnie Hayes and Dee Henderson. Those present were May Bachelor, Isabelle Taylor, Hazel Billings, Amelia Dickens, Gene Carr, Arantha Stein, Grace Wootton, Agnes Kalka, Ada Sehon, Mary Worley, Helen Abrescia, Sally Parsons, Thelma Jureczki, Glyn Taylor, Fannie Caffall, Viola Sexton and Della Mae Cox.

Our art class is a real inspiration to anyone dropping in to see what is going on. Under the expert guidance of Olga Bolduc, those who have never painted, but always wanted to, are turning out some truly beautiful paintings. Those busy with brushes, paint and canvas last week were Pinky Wilson, Jeanette DeViney, Doris Langston, Myrta Kinberger, Mary Stevens, Sally Blackford, Ruby Richards, and Mabel Kentner. These classes are held every Thursday at the Senior Center beginning at 9 a.m. and continuing to 12 noon. Many stay on for our nutritious noon meal. There is a dollar donation for the lunch.

Thanks to the Hevenor Lumber Co., who donated the material, and Ron Roberts for his labor, we now have a ramp for those who couldn't negotiate our steps before.

All our activities are open to all senior citizens and are free of charge. There is always coffee courtesy of The First National Bank and sometimes a donut to go with it donated by Jr. Food Mart or the Kerrville DO-NUT shop.

The Senior Center at 13th and Hackberry Streets is open Monday through Friday from 9 a.m. to 5 p.m. For information call 796-4969.

"We'll do your Short Form for only $7.50*"

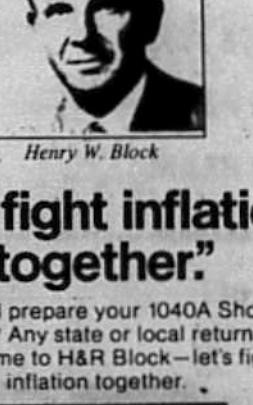

Henry W. Block
Let's fight inflation together."
This year we'll prepare your 1040A Short Form for only $7.50* Any state or local return is extra. So...come to H&R Block—let's fight inflation together.
H&R BLOCK
THE INCOME TAX PEOPLE
249-2507 • 698-2051
LOCATED WITH SEARS • 130 E. FREDERICK
BOERNE, TEXAS 78006

TERMITES ROACHES
SILVER FISH, RATS AND MICE, ANTS
TICKS, FLEAS, SCORPIONS, SPIDERS
MOTHS AND OTHER PESTS
LESTER HUMPHREY
Call Kerrville Collect for Service 257-3374

PETE'S GENERAL STORE
HARDWARE
FISHING AND HUNTING SUPPLIES
KEYS MADE Most Sizes 79¢
7 AM - 8 PM TUES. - SUN.
SAN GERONIMO—HWY 16
PHONE: 512-695-3685 or 695-8300

Sabinal Canyon NEWS

Mrs. Lillie Thompson

Saturday was a beautiful, sunny day. Saturday night a front moved in with heavy clouds and mist and by Sunday morning the temperature dropped to 30 degrees.

A large crowd attended the gospel song services by the Boyd families Saturday night in the new community center in Utopia.

The bicentennial committee sponsored a second Flea Market sale, with benefits going toward floor covering and other necessary items for the community building. A nice convenient kitchen, restroom and treatment room are now complete. The heating unit has also been installed and was ready for use Saturday night.

Gloria Swantner, her son, Rick, and ten of his friends from Houston, San Antonio and Austin enjoyed the weekend at the Swantner Aribella Ranch at Vanderpool.

Mrs. Jane Ivy fell and received a broken arm while visiting a daughter in Odessa. She was in the hospital several days, but is now back at her Utopia home doing nicely.

Visiting the Nelsons at their ranch in Vanderpool are Alice Huisman and Marianne Van Benthem from Holland. The girls are really enjoying Texas as part of their tour through the United States. Alice's father built the Nelson's sailboat while they were staying in Holland. Ardell and Peg Nelson and two of their sons sailed the boat from Amsterdam, Holland, to Galveston. The ten-month trip took them to Spain and then across the Atlantic Ocean to the West Indies and on home to Galveston. Alice and Marianne say Texans are very friendly, and the country is beautiful. They hope to come back some day soon. In Holland they don't have mountainous country; only rolling flats with lots of green grass and livestock, consisting mostly of Holstein ...

Ernest Rainey is recuperating at home after being in Sid Peterson Hospital in Kerrville for two weeks. He underwent surgery for an infection in his arm.

PHILLIP HEARNE

Funeral services were held for Phillip Hearne, 78, of Uvalde on Thursday, January 24, at 2 p.m. in Rushing Estes Knowles Chapel with interment in Waresville Cemetery, Utopia. Rev. Lonnie Webb officiated.

Mr. Hearne was a veteran of World War I, serving with the U.S. Marine Corps. He was married Dec. 23, 1923, to Emma Barton in Leakey.

He is survived by his widow, a sister, Mrs. Margrete Mace of Palestine, Tex.; two brothers, W.A. Hearne of Blythe, Calif. and Joe Hearne of Texas. The Hearne family lived in Utopia for many years.

CLAUDE OJETTY

Claude Ojetty, 84, of San Antonio suffered a heart attack last week and passed away before reaching Uvalde Hospital. He had been recuperating at the home of his daughter, Mrs. Doris Hester, on B & R Ranch after being hospitalized in San Antonio for several weeks.

Martin Pankratz of San Antonio was a visitor at the Foster ranch Saturday.

Mrs. R.C. Cutler spent several days visiting her parents, Mr. and Mrs. L.R. Morgan, of Corpus Christi.

Norma Hoover and Ada Ruth Reiber were San Antonio shoppers Thursday.

Quite a number of folks are victims of the flu. Mr. and Mrs. Hoyt Foster have been shut-ins for two weeks. Mr and Mrs. Richard Wilkins are also flu victims. As Hoyt said, "This weather doesn't help." If we could have a few sunshiny days everyone would feel much better.

The oil-rich OPEC countries are a growing market for U.S. farm products. Their purchases of U.S. agricultural products are approaching the $3 billion mark.

Now On Sale
'Veterans From Bandera County Of All Wars'

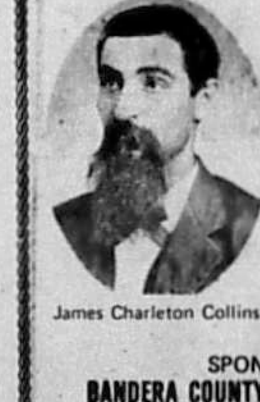

James Charleton Collins
Compiled & edited by Mrs. Howard Graves
SPONSORED BY
BANDERA COUNTY HISTORICAL COMMISSION
$10 plus 50c sales tax
This book is a Collector's Item
IT WILL MAKE A NICE GIFT FOR ANY OCCASION
ON SALE AT
"The Beauty Shop, True Value Hardware, Margie's Beauty Shop, Bandera Bulletin, Old Jail in Bandera
Collins Of Texas in Medina



A PLATTER FIT FOR A KING
Our PuPu Platter, a royal array of delectable eatables featuring egg roll, boneless chicken, fried shrimp, Balamiki beef, bar-b-que rib and fried won ton. All beautifully displayed and for only $3.50.
SERVING LUNCHEON, DINNER
11:30 A.M. to 10 P.M.
(Fri. & Sat. til 11 P.M.)
RIVER OAKS SHOPPING CENTER
Kerrville
896-5545
CHINA DOLL RESTAURANT



Pictured from left to right: Lynn Post, Ray Marvin Hay, Lloyd Hickman, Billy Joe Jackson, Jr., Virginia Brient, Les Biermann, Richard Evans, John Wheeler, Donald Cummings, Wauneta Taylor, Martin Smith, Sandy Sullivan, Diane Sharp, Mary Wheeler, Jim Sharp, Solomon Berlad, and Frank Beschle.

Not included in picture are Bill Short, Susie Batman, Jeanie Fitzgerald, Jim Fitzgerald, Virginia Johnson, A.G. (Johnny) Johnson, Tom Hay, Lucy Sides, Joanne Tomerlin, Margie Teich, Olga Bolduc, Gloria Cummings, Calvin DeHart, Cynthia Hanna, Kim Kramer, Catherine Sisler, Beverly Snow, Gordan Spencer, Patricia Spencer, Candy Wheeler and Phillip Wright.

YOUR COUNTY GOVERNMENT REPORTS



I want to use this column today to brag on a certain number of our fellow citizens in Bandera County and to acquaint you with some of the things they are doing for all of us on a day and night basis.

I am speaking of our Emergency Medical Technicians (EMTs) and our Emergency Care Attendants (ECAs) who are the embodiment of our Emergency Medical Service team in Bandera County. A number of them are pictured with this column.

During the calendar year 1979, our Emergency Medical Service transported 281 patients. A breakdown of this number of patient trips by point of origin is as follows: Bandera and vicinity, 59 percent; Lakehills and vicinity, 19 percent; Pipe Creek and vicinity, 9 percent; Medina and vicinity, 9 percent; and Tarpley and vicinity, 4 percent. Sabinal Canyon and vicinity is covered by a Uvalde County unit which operates out of Utopia. A number of our Bandera County residents help to man that unit.

Equipment for the improvement and updating of our EMS is ordered periodically from the donations and memorials contributed to our County EMS fund by interested citizens. I urge any of you reading this who may not have been interested in the past to give your support and financial assistance to our fine EMS team in the future.

The EMTs pictured here are standing in front of the new modulance unit recently donated to the County through the great generosity of Mr. and Mrs. Albert B. Alkek of the Flying A Ranch. All of the other lesser contributions made by many of our citizens over the years also adds up to significant support for our EMS.

The third Saturday of each month the Bandera County EMS meets to discuss new and better ways to improve its operations and to constantly upgrade attending of patients as well as to train in the use of any new equipment that may have been obtained.

I suggest that anyone interested enough to read this report might wish to familiarize themselves with the faces and names of those in the photo. They are one of the most dedicated groups of people that it has ever been my pleasure to know.

Mr. Martin Smith, minister of the Bandera Church of Christ, presently serves as the over-all EMS coordinator. The others are all our friends and neighbors who live within our County and who give selflessly of themselves, their time and talent to serve the rest of us and to make our lives considerably safer in the event that we would become ill or injured. They serve without pay. To demonstrate the extent of their dedication, I must tell you a little story.

For some time prior to our "Great Flood" in August, 1978, the EMTs had felt the need for a Hurst Tool or "Jaws of Life," a device used to cut injured people out of automobile wrecks and the like. At the time of the flood an effort was made to purchase such a tool with Federal Disaster Funds. However, the item was disallowed. Rather than give it up, they forewent their uniform allowances which they had previously been paid and, instead, they contributed these sums toward purchase of the Hurst Tool. How's that for dedication?

I just thought you would like to know and be able to identify these folks who are constantly on standby to help each of us in our time of need. When you see them, why don't you make a special effort to say hello and let them know you appreciate what they do for us. Other than the satisfaction that they derive from helping others, it is the only pay they get and I am sure they will be grateful for your expressions of gratitude.

Respectfully Submitted,
BANDERA COUNTY COMMISSIONERS' COURT
Rein J. Vander Zee
Bandera County Judge
Jimmy Russell
Commissioner, Pct. 1
Stanley Tschirhart
Commissioner, Pct. 2
Bob Ashley
Commissioner, Pct. 3
G.P. (Curley) Thompson
Commissioner, Pct. 4

Card Of Thanks

I wish to thank the Bandera Volunteer Fire Dept. and all others involved in helping to extinguish the fire at my home last Monday night. Their rapid action and training is forever greatly appreciated.

Larry G. Parker

30-1tp

Continued strong demand for U.S. farm goods is expected. By 1982-83, foreign demand for grains could exceed foreign supplies by more than 100 million tons.

Community Wolf Club Annual Meeting Is Monday

The 16th annual meeting of the Community Wolf Club will be held at the Pipe Creek community center on Monday night, Feb. 4, at 7:30. Directors will be elected to take care of the club's business for the ensuing year, and other business will be attended to.

There were 47 coyotes caught and killed on the premises of the present paid-up members of precincts 1 and 2. Coyotes killed in precinct 1 on club members ranches were as follows: Middle Verde Ranch Co., 11; Flying A, 13; Bob Mansfield, 1; Roland Britsch, 1; and L.E. Monier, 1. In precinct 2: Dewitt Leibold ranch, 8; Gilbert Scheele, 2; Faris Bros., 2; Rugley Ferguson, 5; Randy Schott, 1; and E.H. Frerich, 2.

We appreciate the support of the 68 ranchmen and businessmen and also the support from our commissioner, Jimmy Russell of precinct 1, and commissioner Stanley Tschirhart of precinct 2.

We need a lot more people to help us hold the line on these predators because they certainly have an effect on the economy of our county, especially on the sheep, goat, deer and turkey population. Get involved and help support this club. The bounty on those 47 coyotes cost $50.53 each, for a total of $2,375. In 1978 we caught 72 coyotes for the cost of $3,600, which totals 119 coyotes for about $5,975 for a period of two years. There is no other way we have tried that can effectively catch as many coyotes as cheaply as this club has since we went to the bounty system. No coyotes caught — no money paid out.

Come to our meeting, bring your family and a friend, and enjoy seeing a film pertaining to the big game of the Artic. Refreshments will be served.

Club reporter

Rodeo Schedule

The Texas High School Rodeo Assn., Region VI, is urging all high school students who are interested in rodeos to compete in the association's qualifying rodeos.

Region VI will host four qualifying rodeos, the first at the Hayes County Civic Center, San Marcos, on February 23. The other three are scheduled to be held in Seguin, Lockhart and Uvalde at later dates.

To compete a student must join THSRA. For more information write THSRA, P.O. Box 519, Kountze, TX 77625 or call Mary Kressin, 512-622-3093, or Clovis Barker, 512-392-0181. Entry deadline for the first show will be February 19.

Tarpley NEWS

Mrs. Nettie Dean

562-3464

Something to think about — "Let's bury the hatchet and throw away the map."

Mr. and Mrs. Lewis F. Fisher and children, William and Maverick, of San Antonio are spending a while at their home near Tarpley (the former Lee Mansfield home). Their guests are her aunt, Mrs. Amelia Maverick Nolen of Wilmington, Del., and Mr. Fisher's aunt and uncle, Mr. and Mrs. James Busch of Rochester, N.Y. Mr. and Mrs. L.F. Fisher are publishers of the North West Times paper in San Antonio, she informed us.

Mr. and Mrs. Alton Wood of Lampasas spent last weekend visiting her mother, Mrs. Edith Jeffers, and her daughter, Ethel Mae. Other visitors on Sunday were her son and family, Mr. and Mrs. Lynn Elbert Jeffers and children, Michael, Dianna and Nancy Lee of Castroville.

Mr. and Mrs. Harold Wharton of Dilley gave Mr. and Mrs. J.E. Dean a lovely surprise Saturday, when they came by for a short visit.

We are happy to report that Mrs. Lillian Haner is doing fine following surgery last Friday morning at Baptist Memorial Hospital in San Antonio.

Pat and Wilma Taylor, Jr., of San Antonio were guests of his mother, Mrs. Pat Taylor, Sunday.

Mrs. L.E. Alexander of Uvalde came to visit Thursday and Friday with her sister, Mrs. Pat Taylor.

Alta Wood James and a friend, Eduard Kabecka, of Houston came to visit her grandmother, Mrs. Edith Jeffers, and Ethel Mae on Saturday afternoon.

Mrs. Bill Mansfield visited Rev. Keith Mansfield and children, Bo and Brent, ... Jeanene and daughter, Connie, are still in California.

Visitors at the Tarpley Baptist Mission Sunday were Mrs. Bill Mansfield of Bandera, Mrs. Lewis Fisher of San Antonio and Mrs. Arnelia Maverick Nolen of Wilmington, Del. It was a very cold day so we were happy for the number who came.

Rain measured 2.3 inches in Tarpley last week. Monday the temperature was 40 degrees and cold showers of rain were falling.

Sidney E. Howe of Tarpley is a new subscriber of the Bandera Bulletin, compliments of Margaret Cain.

MRS. LOUIS CHICK SPROTT SUCCUMBS

Word has come of the passing of Mrs. Louis Sprott of Sabinal. She passed away of an apparent heart attack two weeks ago at her mobile home in Sabinal.

Mrs. Sprott, the former Lola Chick, was the daughter of the late Mr. and Mrs. Charles Chick of Tarpley. She is survived by two daughters and a son; a sister, Mrs. Nora Chick Woodmansee of New Braunfels, and a niece, Mrs. Frankie Heinen of Bandera. Our deepest sympathy to her family.

Scientists were puzzled at first when three white polar bears at the San Diego Zoo turned green. A check-up revealed that algae growing in the bears' pool had found a safe home inside the bear's hollow hairs, explains the National Wildlife Federation.

The Creative Ones
Learn to Macrame
In 3 weeks for only $10
Four basic knots and creative macrame taught
CLASSES WILL BEGIN MARCH 3
9:00 to 12:00 for 3 consecutive Mondays
ANYONE OVER 12 MAY ATTEND THE CLASSES
REGISTRATION OPEN FEB. 5 — 15
$1:00 HOLDS PLACE
SUPPLIES:
PAIR OF KITCHEN OR UTILITY SHEARS
TAKE HOME A LOVELY 4" or 5" FLOWER POT HOLDER
Tejas Depot
317 Main St. • Bandera 796-4527

THE BIG TWO

New 30-Month Certificates of Deposit	Money Market Certificates
ANNUAL RATE 10.650%	$10,000 Minimum Deposit
New Minimum $100 Deposit	ANNUAL RATE 11.846% / ANNUAL YIELD 12.197%
ANNUAL YIELD 11.237%	Effective Jan. 31 thru Feb. 6
Effective February 1 thru February 29. Rates change monthly, but once certificate is issued the rate does not change for term of certificate.	Annual yield based on reinvestment of principal and earnings at each maturity date. Rates subject to change at renewal. Regulation prohibits compounding of earnings.

NOTICE
ALL CERTIFICATES ARE SUBJECT TO A SUBSTANTIAL PENALTY FOR EARLY WITHDRAWAL AS REQUIRED BY LAW
EQUAL HOUSING LENDER
FSLIC
MEDINA SAVINGS ASSOCIATION
HOME OFFICE HONDO, TEXAS
BRANCH OFFICES
CASTROVILLE—PEARSALL—DEVINE—COTULLA—LYTLE

Against Beef Referendum

Sponsored by Independent Cattlemen's Association

INDEPENDENT CATTLEMEN'S ASSN. OF TEXAS

OPPOSES

BEEFERENDUM 1980

REASONS:

1. Creates more federal bureaucracy at cattle producers' expense
2. Imported beef exempt from check-off yet receives promotion benefits
3. Funds cannot be used to influence government policy or action
4. Sec. of Agriculture has final authority over decisions of Beef Board

REGISTER TO VOTE JAN. 28 — FEB. 6
AT YOUR COUNTY ASCS OFFICE

Bandera County Executive Board and Directors
Billy Craddock, Councilor District 22

30-2tc

Memory Trees Replanted



Members of the family of the late Russell Zickler gathered on the courthouse lawn Monday to view the planting of a cedrus deodora tree in his memory. The ceremony was conducted by Bandera County Judge Rein Vander Zee, when the new tree was planted to replace one previously planted there which did not grow.

Judge Vander Zee's address was directed to members of the Zickler family shown here: (l-r) Mrs. Helen Zickler, Rusty Zickler, Karen Zickler, Russell Zickler, Jr., and Wilynn Zickler. Judge Vander Zee is standing at the back.



A red oak tree was planted Monday on the courthouse lawn in memory of Harold W. Brooks, Sr., to replace a tree planted there about four years ago which failed to grow. Ceremonies were conducted by Bandera County Judge Rein Vander Zee.

Pictured at the planting are Judge Vander Zee at back; Mrs. Carolyn Brooks, Rita Lee Brooks Hatcher, Harold W. Brooks, III, Elsie Lee Brooks Smith. In front are Dorian and Heathcliff Hatcher, twin sons of Rita Lee B. Hatcher.

The late Harold Brooks will be remembered most kindly by many friends here. He worked with the Little League baseball team while he owned and operated Frontier Drug Store for 15 years. His mother, Mrs. Ruth Brooks, resides in Vancouver, Wash.

His son, Harold Brooks, Jr., and family are presently stationed in Germany with the U.S. Air Force.

Ruckers Move To San Antonio

Mr. and Mrs. Curtis Rucker, who have been residents of Bandera for the past two years, are moving to San Antonio this week to make their home. Sunday evening after services at the Church of Christ they were honored with a farewell party in the church education building. Refreshments were served and an hour of fellowship enjoyed. Mr. and Mrs. Rucker have made many friends here who will miss them from this community and who wish them happiness in their new home.

ttc

BANDERA HILLS INSURANCE AGENCY

All Types Insurance

AUTO — FIRE — LIFE

Dan Alanis
Agent
Phone 796-4133

Mr. and Mrs. Ray Marvin Hay attended the mid-winter convention of the Texas Press Assn., which was held in Arlington last weekend.

Charlie Dugosh and his grandson, Marty Simpson, of Kerrville, visited Mrs. Cleofus Dugosh Sunday.

Friday Mrs. John Hubble of Medina visited Mrs. Cleofus Dugosh.

RUMMAGE SALE AND FLEA MARKET
First Friday of each month
10 a.m. to 5 p.m.
ST. CHRISTOPHER'S EPISCOPAL CHURCH
28-tfc

ttc

HEVENOR LUMBER COMPANY

"Buy Where The Builders Buy!"

1300 N. MAIN • BANDERA • 796-3709

FIRST STATE BANK

Now Brings

Highest Interest Rates On TIME DEPOSITS

This Week's Rate

Money Market Certificate

Annual Rate 11.846%

JANUARY 31 THRU FEBRUARY 6

26-Week Money Market Certificate

$10,000 Minimum

Federal Regulations Prohibit Compounding of Interest on this Account. Substantial Interest Penalty for Early Certificate Withdrawal.

Phone 796-3765 FDIC 900 MAIN STREET

First State Bank
BANDERA, TEXAS

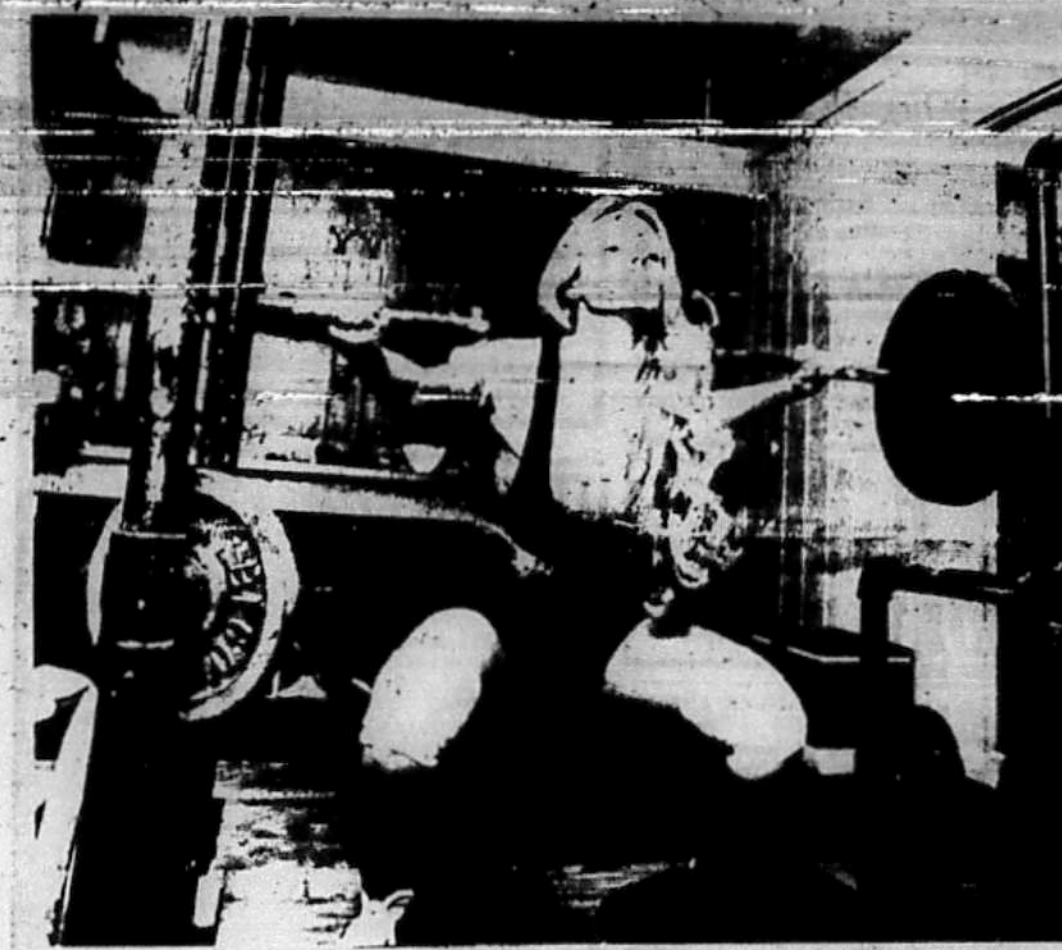

Woman weightlifter Jayne Renfro, who last weekend sidestepped a challenge by the flu to squat 187.5 pounds and deadlift 270 pounds, pumps iron in the garage of her northwest Austin home. Citizen photo by Anita Miller

Lady lifter: Pumping iron isn't just for muscle-bound men

By DONALEVAN MAINES
Citizen Staff

The day before Jayne Renfro entered her first power lifting contest — and set three state records — she did something her opponents may never have considered: she got a manicure.

Clip, file, polish, the works.

"That's probably the most feminine thing I've ever done," Jayne laughs, contrasting her debut in the decidedly masculine sport with her first professional nail job.

After totalling 545.5 pounds in three lifts, Jayne slipped on a silk blouse before dancing up to the stage to accept her awards. "I got the announcer so rattled, he gave me the wrong trophy," she says, gleaming with pride.

"She gets all the cat calls at meets," adds her husband, Bob, a "novice" powerlifter whose male ego doesn't seem the least bit threatened by his wife's progress in the sport.

Instead, Bob sat out a few weeks before Jayne's first match to help her train. And it's his extensive research in the sport, his constant encouragement and booming "Stay tight now, drive!" coaching that prompted Jayne to set three state records in her first meet, then break each of those in her second contest.

Jayne also benefited from attending meets and practicing with some of Austin's first-class powerlifters, Adonises such as Chip McCain and Bill Johnson, whose names are spotlighted in muscle magazines and top several world record lists.

Jayne, 25, says weightlifting "has tightened me up and firmed me up, but hasn't built me up like a brute goon.

"When I start getting too muscular, I guess I'll take up knitting," she laughs.

"If anything, it's helping me keep my weight down because I try to stay in the 123-pound class," she says. "When I'm in training, I don't pig out like I normally do."

Which doesn't mean her sport demands abstaining from "the good stuff." Says Bob: "That's the reason we powerlift. You don't have to give up spaghetti and lasagna and beer. You just have to be big and strong."

Last weekend, Jayne (whose maiden name is Mansfield) sidestepped a challenge by the flu to squat (187.5 pounds) deadlift (270 pounds) and total (551 pounds) her way to three new state records.

"I was a little bit disappointed," she says, "that I didn't break 105 on the bench-press. "I wasn't as prepared as I should have been, but I knew I could get 105 in the garage."

The garage in the Renfros' northwest Austin home is their training ground, complete with weights, security pipes ("A plumber's nightmare," says Jayne) and a stereo that plays disco and KLBJ music to pump iron by.

"Music can wipe you out or get you all keyed up," says Jayne who installs phones for Southwestern Bell.

"But put on Willie Nelson (music) and you can't get in to it," says Bob. "It's too laid-back."

— The Austin Citizen

Jayne Renfro is the former Jayne Mansfield, daughter of Mrs. Kitty Mansfield of Bandera.

Here in Bandera

Allstate rates now 25 percent lower than Texas state rates for Homeowners Dwelling insurance

Texas Home Owners: We're helping you fight the cost of living — as we protect your home against loss from fire and many other hazards.

Just call — or drop in — and compare. Bring your present Homeowners policy.

Allstate Insurance Company Northbrook, Ill.

I. E. ADAMIETZ & CO. — JOE McMULLAN INSURANCE AGENCY
Phone: 796-3726 • Bandera, Texas

Bandera Automotive

•Engine Tune-up •Valve Adjustment
•Alternator & Regulator Service

•Brake Work (Disc & Drum)
We Turn Drums & Rotors In Our Shop
•Clutch Replacement

•Air Conditioners & Heating Repair
•Wheel Balance

We Also Repair Electronic Ignition Systems

VISA & MASTER CHARGE WELCOME

Check with us for your Foreign Car Repairs & Maintenance

Bandera Automotive
1202½ HACKBERRY — BANDERA
Behind Bell's Fix-It Shop Across From The Courthouse
796-3570

In Memoriam

Fayette E. Pierce

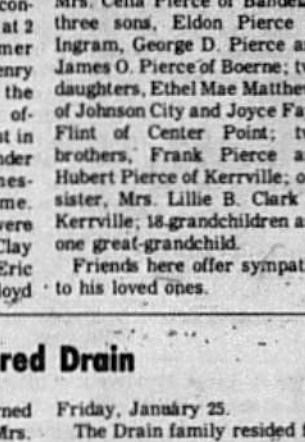

Fayette Everett Pierce passed away on January 25 in the Veterans Administration Hospital in Kerrville following an extended illness. He was born Sept. 4, 1911 in Medina, the son of Daniel Pierce and Della Slaughter Pierce.

Mr. Pierce was married to Celia Garza on January 16, 1977, in Bandera. He served in the U.S. Navy during World War II. He was employed by the city of Bandera, where he had lived most of his life. He was a member of the Church of Christ.

Funeral services were conducted Sunday, January 27, at 2 p.m. at Grimes-Plummer Funeral Chapel with Henry Brigman, minister of the Boerne Church of Christ, officiating. He was laid to rest in the Bandera Cemetery under the direction of Grimes-Plummer Funeral Home. Active casket carriers were grandsons, Mike Pierce, Clay Pierce, Dennie Pierce, Eric Pierce, John Pierce, Floyd Flint, Morgan Flint.

Survivors include his widow, Mrs. Celia Pierce of Bandera; three sons, Eldon Pierce of Ingram, George D. Pierce and James O. Pierce of Boerne; two daughters, Ethel Mae Matthews of Johnson City and Joyce Faye Flint of Center Point; two brothers, Frank Pierce and Hubert Pierce of Kerrville; one sister, Mrs. Lillie B. Clark of Kerrville; 18 grandchildren and one great-grandchild.

Friends here offer sympathy to his loved ones.

Letha Hunt

Mrs. (W.A.) Letha Emma Hunt, beloved mother, passed away Saturday, January 26, at Purple Hills Nursing Home, where she had been a resident for the past two years. A native of Eddy, Tex., her recent home was Johnson City.

She was born June 13, 1883, and on December 15, 1901 was married to William Allen Hunt. They pioneered the Rio Grande Valley before coming to the Hill Country of Texas. Mr. Hunt preceded her in death in 1950.

She is survived by sons, W.A. Hunt, Jr., of Jacksonville, Jack D. Hunt of Lakeside, Jay E. Hunt of El Centro, Cal.; daughter, Amelia Brooks of Johnson City; sister, Mrs. Louis Knight of San Angelo; seven grandchildren and seven great-grandchildren.

Graveside services were conducted Monday, January 28, at Mission Burial Park in San Antonio. She was laid to rest by the side of her husband.

Many friends here offer sympathy to her bereaved family.

Lucille Ellis

Services for Mrs. Lucille Ellis, 89, who died Sunday, January 27, in Purple Hills Nursing Home in Bandera, were held Tuesday at 1 p.m. in Nelson Funeral Home in Rocksprings. Burial was in Rocksprings Cemetery under the direction of Grimes-Plummer Funeral Chapels.

Mrs. Ellis, a Bandera resident for eight years and prior resident of Rocksprings, was born October 28, 1890, in Glen Cove. She was a member of Rocksprings Church of Christ.

Survivors include a daughter, Mrs. Virgil Miears of Kerrville; two sons, Hayden Ellis of Rocksprings and Lowell Ellis of Hope, N.M.; two brothers, Rankin Linn of the Divide and Comer Linn of Menard; seven grandchildren, 18 great-grandchildren and four great-great-grandchildren.

Mildred Drain

Many friends here learned with sorrow of the death of Mrs. Jimmy (Mildred) Drain, a former resident of Bandera, who died in Tulsa, Okla., Wednesday, January 23. She was laid to rest in Mission Burial Park in San Antonio on Friday, January 25.

The Drain family resided for several years in Bandera where her husband, Dr. Drain, was a practicing chiropractor.

Friends here offer sympathy to her loved ones.

Ethel F. Ferguson

Mrs. Ethel F. Ferguson, age 84, passed away Tuesday, January 29, at Purple Hills Nursing Home, where she had been a resident for a few weeks.

Mrs. Ferguson was born May 19, 1895, in Bandera and on February 21, 1915, was married to Richard Guy Ferguson in Bandera. She was the daughter of early residents of this region, Hillary Hamilton and Carrie Head Hamilton.

Funeral services are scheduled today, Thursday, January 31, at 2 p.m. at Grimes-Plummer Funeral Home with Jack Pearson, minister for Bandera Jehovah's Witnesses, officiating and she will be laid to rest in the Bandera Cemetery by the side of her husband, who preceded her in death on July 4, 1975.

Mrs. Ferguson is survived by four daughters, Mrs. Hilda Johnson of Ketchum, Okla., Mrs. Margie Nichols of Tulsa, Okla., Mrs. Dorothy Hammen of Jefferson City, Mo., and Mrs. Maxime Sims of Barnesville, Ga.; 10 grandchildren; 16 great-grandchildren; and a brother, Monte Chipman, of Bandera.

Mr. and Mrs. Ferguson moved to Sedalia, Mo., in 1921 after their marriage. From there they moved to Jefferson City, Mo., in 1941. In 1958 after Mr. Ferguson retired from the Missouri Pacific Railroad Co., they returned to Bandera to spend their last days.

We extend sympathy to her loved ones.

Harry Foote, Jr.

As we go to press, funeral services for Harry G. Foote, Jr., of Medina are pending at Kerrville Funeral Home. Mr. Foote resided at F Bar F Ranch near Medina. He died in a Kerrville Hospital Sunday.

THE BOY WHO CARED

He was full of life and a handsome lad;
When he came your way he made you glad.

He visited here and he visited there;
You could see him about, everywhere.

He would feed your dog or pen your lamb;
He would help anyone get out of a jam.

He would look at you with a twinkle in his eye;
And give you a smile as he waved goodbye.

Off he would go on his bicycle slow;
Just weaving here and there, to and fro.

He grew so tall, with his bicycle small;
Which often caused him to take a fall.

He'd get right up with a great big grin;
And let you know he could take it on the chin.

He wasn't a boy that was afraid;
He liked a challenge when he played.

He saw God in everything;
He heard the angels in the rain.

He had a heart filled with love;
It seemed to come from the Lord above.

The adults knew him in our town;
As one so polite as he made his rounds.

Could it be in all of this;
That he is saying a word of bliss.

Serve the Lord and don't go astray;
Come to Heaven and thru eternity stay.

He made an impression that is here to stay;
We're thankful to God, that He gave us Billy Gray.

by Rev. William S. Moseley

Card Of Thanks

I wish to extend my sincere thanks to my friends and relatives for their concern for me while I was in the hospital and since returning home. Thanks for the calls, cards, beautiful flowers and visits. May God bless each one of you.

Charlie Rugh
30-1tp

Card Of Thanks

We, the family of Fayette Pierce, would like to express our sincere thanks for the many acts of kindness shown to us during our time of sorrow.

Celia Pierce,
Mr. and Mrs. Eldon Pierce,
Mr. and Mrs. George Pierce
Mr. and Mrs. James Pierce
Mr. and Mrs. Floyd (Joyce) Flint
Mr. and Mrs. John (Ethel) Matthews

30-1tp

Wayne Ruede had major surgery which was performed Monday at Methodist Hospital in San Antonio. At last report he is progressing nicely.

Card Of Appreciation

I want to thank each of my friends and relatives for their many thoughtful deeds while I have been recuperating from knee surgery.

The visits, phone calls, gifts, cards and your sincere prayers have meant so much to me.

May God bless each of you.

Sincerely,
Geraldine Combs Thallman
30-1tc

Card Of Thanks

I wish to thank my dear friends and relatives for the beautiful flowers, calls, cards and food and many kindnesses shown while I was in the hospital and since returning home. Many thanks to all.

Eleanor Merritt
30-1tp

Friends will be pleased to learn that Mrs. Allie O. Thallman is improving steadily from recent knee surgery. She is presently recuperating in Villa Rosa Rehabilitation Center, 5115 Medical Drive, Room 62, San Antonio, Texas 78229.

Lane Langford is progressing nicely now after having gall bladder surgery which was performed in Kerrville at Sid Peterson Hospital Monday.

Bandera Drilling Co.

Goes ALL SERVICE

Service On:

Myers Country water

★ Pumps

★ Windmills

★ Pump Jack

★ Jet Pumps

WALTER BLUMRICH — 796-3341
GAYLE MONIER — 562-3491

CHECK OUR PRICES

All Work Guaranteed

Need Propane?

Call Hand

Hand Butane Gas Co., Inc.

TO ORDER GAS CALL DIRECTLY TO OUR OFFICE

796-4866

AREA REPRESENTATIVE

BILL BRINKMAN — 751-2791

ttc

LIVING COLOR PORTRAITS

FRIDAY, FEBRUARY 8

10:00 A.M. to 1:00 P.M. • 2:00 P.M. — 5:00 P.M.

WESTERN AUTO STORE On Cedar St. In Bandera

SPECIAL MONEY SAVING OFFER

$1.75 cost
This Coupon Worth $1.00
pay only .75
8 X 10

No Extra Charge For Groups

Living Color Portrait Of A Individual Or Family.
Only One Coupon Per Family.
Bring This Coupon With You

FREE TO ALL SENIOR CITIZENS

One FREE 8x10 living color portrait to all customers over 60 years of age

IFIED ADS

...SALE—In Bandera ...tes, with city water and ...d streets, ½ acre corner lot ...48. Beautiful view with ... information call owner, 796-... 29-tfc

... 220 volt 2,000-4,000 watt ...ostatic heater. New in ... Net price, $75. 796-... 29-tfc

...R SALE BY OWNER
...der home and guest ...e tastefully remodeled; ...2,600 sq. ft. living area; ...places, central heat and ...eiling fans, city water ...ewage but not in city ...; cedar shop; large ... Evenings 796-... 17-tfc

...SALE—2 Ford C-4 ...tic transmissions, $50 ... 445 CID Buick engine, ...53 Ford F-6, $300, needs ...½ mile south of Pipe ...n right. 30-4tc

...By Owner: ½ acre lot ...dera River Ranch.

...e vacation for one week ... condominium South ...ach. 796-3169. 30-1tp

...ERA REALTY CO.
"Since 1937"
...ers and Subdividers
...r Front Properties
...ANDERA FALLS
...DIAN WATERS
...HLAND WATERS
...pecializing in
...5 acre Homesites
...ional & Permanent Homes
...for information.
...-3221, 796-4561 24-tfc

...E—Mobile home, ...nice lot in Bandera. 28-tfc

...—Modern Custom ... home w-fireplace ...ful acres, off 1283. ...ings, 2 horse stalls, ...any extras - open ...entury 21 National ...ights 674-1248 and ...or Elaine. 28-4tc

...ALE— Call 634-... 28-5tp

...TILLER FOR ... Western Auto. ...John Kindla, 796-... 30-4tp

...' RENT, 8x12 ...rtable building. ...ee delivery. $700 ...est near Won-...171. 30-1tc

...ALE—Fertilized ... Call 796-4923 ...ds. 30-tfc

... ft. 5th wheel ...Ford Galaxie ...a.m. 'til noon. ...52. 30-2tc

...chen cabinets ... sink. Phone ... 30-1tp

...68 Pontiac ...matic tran-...V8. Call after, ... 30-1tp

...LTY ...TY ...EEKS ...y view, lots ...ting paved ... 10 percent ...ice home, ...$ per acre. ... highway ...uses, lots ...red. $1,300 ...rms by ...all. ...ings & ...ac. with ...er. $400 ...ood soil ... per ac. ... barn, ...$ per ... 242

HAY FOR SALE — 4 kinds. Bandera Feeders Supply. 29-2tc

FOR SALE—8x6 greenhouse, $200, set up on your place, $265; ... one third, and ½ hp electric motors, many uses. 796-4871. 30-tfc

5 acres in Texas Hills. Scenic views with lots of big oak trees. Gardening soil. $625 down payment, $97.49 a month. Call owner, 1-800-292-7420. 30-4tc

6 ACRES SCENIC HILL COUNTRY. $510 down payment, $79.55 per mo. Oak and walnut trees. See this one for camping, recreation, retirement or investment. Call 1-800-292-7420. 30-4tc

FOR SALE—'74 Gran Torino, $1,295; '70 Ford pick-up, $595; '65 Dodge Coronet, $250. 796-4121. 30-1tp

DEANIE'S BAR-B-Q
Louise's Menudo
Hot & Spicy
Call 796-8801
30-1tp

FOR SALE—Large Mondane pigeons, $2.50 each. 535-4187. 30-tfc

FOR SALE—1972 Ford pickup, 6 cylinder standard, very good condition, $1,300. 535-4187. 30-tfc

DEANIE'S BAR-B-Q
Bonnie's Pies & Cakes
Call orders, 796-8801
30-1tp

GARAGE SALE at 804 15th Street., Saturday, February 2, 9 to 5 — 2 solid maple bar stools, $30 each; 4 mag wheels and tires, $75 each; portable Singer sewing machine, $40; small standard guitar, $25; about 12 yards of blue denim, $1.50 a yard; flannel jacket material, $1.50 a yard; go-cart, needs repair; 2 matching old-timey kitchen chairs; primitive kitchen table; wooden plant or toy shelf, $15; small maple coffee table, $15; blond coffee table, $10; exercise vibrating belt, $35; gas cook stove, $35; heaters from $7.50 to $90; toys from 50c to $5; hanging green petaled lamp with white ball globe, $20; very large macrame hanger and 2 pots, $20; large octagonal shaped Mexican made coffee table, $45. Call 796-4184. 30-1tc

300 acres fronting on Hondo Creek. Combination of mountain and flat terrain.

3 BR, 2 bath, 2 years old. Lakehills. $35,000.

Beautiful lot between Bandera and Pipe Creek. Access to colorful Medina River. Only $7,500.

House in Bandera, $12,000.

198 acres on Bandera Creek. 4 bedrooms, two-tenths mile frontage on Highway 2828.

Have several other tracts and houses. Can go Texas Vet or conventional.

79 acres — Excellent hunting, panoramic view. Center Point, Texas.

5 acres at Montague Ranch.

Two bedroom house at Avalon, Medina Lake, $25,000.

100 acres, excellent hunting, grazing, stock tank and seasonal creek.

30 acres surrounding a lake, trees, paved road access, secluded environment.

229 acres, modern home, guest house, magnificent view, 2 deep wells, 1 windmill, corrals, 2 small lakes stocked with fish on dammed seasonal creek.

Just finished — New 2 BR home on 1 acre, carpeted, oaks, view, paved access but country privacy.

BRUCE MONTAGUE REALTY
796-4480
796-4304, 796-3964
P. O. Box 581
Bandera, Texas 78003
30-tfc

FIREWOOD
Call The Workshop
Work 796-3553
Home 796-4193
OAK

FOR SALE—Double oven gas range, Harvest gold, 3 years old, good condition. Phone 796-3455. 29-tfc

FOR SALE—1978 Ford V8 Thunderbird. AM-FM, 8 track, cruise control, low mileage, excellent condition. $5,400. Contact Sue Holt, 796-4288, 796-3227. 24-tfc

FOR SALE
New brick home; 3 bedrooms, 2 baths, 2-car garage, energy efficient — fully insulated, tinted double glass; large lot with many oaks, quiet neighborhood near town; access to fishing lake. By owner. Shown by appointment. Call 796-4134, 796-3718 or 796-3873. 29-tf-

FIREWOOD
Split oak and pecan, $55 a cord, you pick up. Also cypress table slabs, various sizes. Call 796-3402. 19-tfc

FOR SALE—Bailey's Acres, Main St. Approx. 300 ft. frontage, 5½ acres w-river in back. 14, 1 BR units and large 2 BR house. Inquire 903 11th St., or telephone 796-4590. 17-tfc

PUPPIES FOR SALE—Part Border Collie, $10 each. 535-4136. 22-tfc

OAK FIRE WOOD for sale. Will deliver by the cord or pickup load. Call 796-4918 or 589-2288. 22-tfc

6 acres of oak and walnut trees in beautiful Hill Country north of San Antonio by owner at $510 down payment, $79.55 per month. Call 1-800-292-7420. 27-4tc

5 acres scenic hill country, beautiful big oaks, rich top soil and scenic view. Camping, recreation or retirement. $625 down payment, $97.49 per month. Call 1-800-292-7420. 27-4tc

FOR SALE—1975 Chevrolet ½ ton Cheyenne. Air conditioning, power steering, power brakes, cruise control, 53,000 miles, nice clean truck, $2,750. Call evenings, 796-4955. 29-3tc

HAY FOR SALE—Hybrid Sudan and Johnson grass, $1.25 bale. Phone 695-8863. 29-4tp

FOR SALE—'78 Suburban Silverado. Low mileage. Make offer. 535-4442 Pipe Creek. Call after 5. 29-3tp

FOR SALE—Horse, gentle palomino gelding. Also saddle and tack. All for $400. Call after 5. 535-4442. 29-3tp

PROPANE GAS
796-4281
BILLINGS PROPANE CO.
Come by and see my Fishing Tackle.
BUY $10 WORTH AND I'LL TAKE $1.00 OFF! tfc

FOR SALE: Peanut, Candy & Gum vending business in Bandera. Requires $1,435.90 cash & few hours weekly. TEXAS KANDY KOMPANY, 1327 Basse Rd., San Antonio, Tex. 78212. Include phone no. 27-4tp

GEORGE AND TONY
CEMENT FINISHERS
★ FOUNDATIONS
★ DRIVEWAYS
★ SIDEWALKS
★ PATIOS
Phone 796-4768
Castroville, Texas
GEORGE AND TONY FERNANDEZ tfc

DO YOU WANT TO OWN A HOME?
Low interest, owner financed if you have the down payment. — New 2 bedroom on 1 acre. Well and large oak trees.
796-3616 18-tfc

FOR RENT

RENT RINSENVAC
... the compact carpet cleaning machine that lifts dirt, grime and residues out of carpets ... and does the job professional cleaners charge up to a hundred dollars for.



Rent For $3.99 for 4 hours
Monday thru Thursday
True Value
Hardware — Lumber — Gifts
805 MAIN ST., BANDERA

FOR RENT—Trailer house. Ideal for couple or single, 5 miles out of town. $150 per month. Phone 796-4981. 27-tfc

FOR RENT—One bedroom apartment. Furnished or unfurnished. 1005 Hackberry. Phone 796-3850. 30-tfc

HOUSE FOR RENT—3 BR, 1 bath, in town. Fully carpeted, panel-ray heat, $200 per mo., $100 deposit. 796-3728. 30-tfc

HOUSE FOR RENT—3 BR, 2 bath. On Wharton's Dock & Medina Lake Road. Call 796-4750. 30-2tc

FOR RENT—Space in Bandera Mobile Homes Park in downtown Bandera, 796-3221. 13-tfc

HOUSE FOR RENT—In town, 3 bedrooms, 2 baths, $225 per month, $100 deposit. Phone 796-3728 or 796-3841. 23-tfc

FOR RENT—Trailer house, furnished. Bandera Trailer Park, phone 796-3876 between 8 a.m. and 1 p.m. 29-3tc

WANTED

Must be in good condition — upright vacuum, prefer heavy duty; refrigerator; aquarium, would like complete; area rug, brown or earth-tone color. 751-2603. 30-2tc

PRODUCE DEPARTMENT MANAGER
OPPORTUNITY TO JOIN
Rapidly expanding Super Market Chain in Texas Hill Country, San Antonio Area, or Coastal Bend Area. Call Art Guerra, Super S Foods
Collect 512-337-6560
San Antonio, Texas
On Monday 30-1tc

READY MIX CONCRETE tfc



•SAND •FILL •BLACK DIRT
•PAVING •EARTHMOVING
•LAND CLEARING •GRAVEL
Roger Stevens
BOX 24 BANDERA PHONE 796-3714
Office ½ Mile Out On Ridge Route Road

LVNs wanted. Top salary. Purple Hills Nursing Home, P. O. Box 836, Bandera, TX 78003. 796-3767. 23-tfc

REAL ESTATE SALES
Join our expanding staff. Beautiful Hill Country homesites. Prospects furnished. Excellent training. Financing available. Top commissions. For appointment call Mr. Hastings, 796-8831, 10 a.m. to 4 p.m. 30-1tc

SEEKING DEER LEASE—Have hunted on Mrs. E.E. Wyatt's (deceased) ranch for past 18 years. Own deer blind and feeders. For reference contact John R. Langford. Call collect J.D. Chester or J.W. Shaw, 1-722-4570. 28-4tc

WANTED—Year-round hunting lease for 2 local men. 796-4554. 29-4tp

370 per thousand for envelopes you mail. Postage Paid. Free application. Fay, P.O. Box 422, Kerrville, Texas 78028. 29-3tp

WANTED—Garment cutters and general shop assistants needed by garment manufacturer. Knowledge of sewing helpful. Minimum wage to start. Call CROSSROADS MS, 751-3168. 29-2tc

WANTED - BY NEWLYWED — Sterling silver place setting and or sterling silver dishes. Phone office 512-1-341-6257, ask for Phil, or home, 512-1-654-1520. 27-4tc

WANTED—Mature Christian baby sitter, 19 to 30. Live in. Loves children, animals and country. Phone 535-4295. 30-1tp

WANT—To lease 300 to 500 acres for cattle. Phone 1-684-4968. 30-4tc

WE PAY CASH for clean cars and pickups. Old or late models. Clint Dowell Chevrolet. 12-tfc.

HELP WANTED—Waitress needed for new business opening soon. Call 796-3671 after 5 p.m. 30-2tp

MISC.

COMPLETE BELSAW SHARPENING SERVICE at low prices. Open Sat. through Wed. 10 a.m. to 6 p.m. Satisfaction Guaranteed. PALUMBO'S SHARP-ALL SHOP located across highway from Medina, TX post office on Sheppard Ave., 5th house on right. 29-tfc

PUPPY TO GIVE AWAY — 7 weeks old. Will be small adult dog. Call 535-4005. 30-1tc

WARNING
A full time and armed security officer is on duty at Flying L Ranch. Trespassers and hunters will be apprehended and prosecuted. 19-tfc

CLOUSNITZER RANCH is posted against hunting and all types of trespassing. Violators will be prosecuted. All previous permissions are revoked. 11-1-80

Appaloosa stud: HOLLYWOOD BANDIT by Hollywood Plaudit by Plaudit's Red by Red Plaudit. Few-spot leopard breeding for $300. 535-4170, 535-4463. 28-10tp

CAN'T WORK 9 TO 5?
Sell Avon and you can choose your own hours. Earn good money and meet interesting people, too. For details, call collect, 597-5055 or write district manager Johnnie Giroux, Rocksprings Rt., Uvalde, Texas 78801. 30-1tc

$1,000 REWARD—For conviction of anyone killing exotic animals from the road or cutting fence. FLYING A RANCH. 6-1-80

STUD SERVICE — Put some color in your colts with this beautiful registered Palomino quarter horse. Four stockings and blaze. Grandson of Sugar Bars. Fee, $150. Phone 796-3671. 30-2tp

REST AREA **TAKE A BREAK**
Texas Office of Traffic Safety

PINGLETON REALTY
907 MAIN STREET, BANDERA, TEXAS tfc
PRICED TO SELL! 3 lots on highway 16.
MEDINA RIVER 2 lots, slab, electricity, well.
5 AC. Nice trees, well pump, electricity, county road. $14,750.00.
MEDINA RIVER 500 Ac. +. 1600 ft. Medina River frontage, older ranch home, barn, 80 Ac. in field, creek. Excellent hunting.
3 Br., 2 bath home on nice lot.
Commercial Property, Small Acreage, Large & Small Ranches
Office: (512) 796-4904 • • Res. 796-3369

Elsie Brooks Smith — REALTOR — Multiple Listing Service MLS
CHARLIE HUTCHESON, ASSOCIATE, 796-3679 — RITA L. HATCHER, ASSOCIATE, 796-4207
EXCLUSIVE LISTINGS
HOMES • RANCHES • COMMERCIAL • RECREATIONAL • PROPERTY MANAGEMENT • RENTALS
★ BETTER THAN GOLD! 11½ acres of prime land N.W. of Bandera. Sale Price $11,500; owner will finance with 50% down. Low interest.
★ READY FOR DEER SEASON? Have your own 50 acre deer haven. Very rugged property, just perfect! All weather cedar 2 bedroom, 1 bath, hunting lodge located on property. $75,000.
★ BEAUTIFUL CHOICE LOTS in Flying L Resort and Bandera River Ranch.
603 MAIN STREET — BANDERA, TEXAS 78003
Phones: Day 796-4677, 796-3748 Night 796-4574, 796-4207, 796-3679

rlh secretarial service tfc
rita lee hatcher
• LEGAL SECRETARY
• TYPING
• BOOKKEEPING
603 MAIN ST., BANDERA, Office: 796-4677 — Res.: 796-4207

INCOME TAX PREPARATION
BENTLEY ENTERPRISES
INCOME TAX ACCOUNTING SERVICE
INSURANCE • REAL ESTATE
Bandera Hills Insurance Bldg. 1207 Cypress
Off. 796-4765 Res. 796-4915 tfc

DOZING •ROADS •EXCAVATING •LAND CLEARING •DAM BUILDING
ROAD WORK •SUBDIVISIONS •PARKING LOTS •DRIVEWAYS •BLADING
CORRUGATED STEEL CULVERT PIPE
12", 15" & 18" PIPE ON HAND
Can Get Any Size With Notice
JOHN TEICH CONSTRUCTION
Day: 796-4166 or 796-4170 — After 7 p.m.: 796-4908 tfc

ADDITIONS
COMMERCIAL — RESIDENTIAL FRAMING
CONCRETE WORK
BANDERA BUILDING COMPANY
P. O. Box 1531
Bandera, Texas 78003
Framing Since 1959
Call after 3 p.m. JIM MUHOVICH 512-796-4289 24-tfc

Holden Equipment Co.
Utility Construction Equipment
SALES & SERVICE
14107 Bandera Hwy., Helotes, Texas
FEATURING
All Types of Heavy Equipment Repairs
• WELDING • SANDBLASTING • PAINTING •
Pick Up & Delivery Available
As Well As Field Repair
HYDRAULIC HOSES MADE WHILE YOU WAIT
S.A. phone 695-8724 30-4tc

Political Announcements

The following persons have authorized The Bandera Bulletin to announce their candidacy for the following offices subject to the first Democratic Primary election to be held May 3, 1980:

Democratic Party

District Attorney, 216th Judicial District:
Stephen B. Ables

Sheriff, Bandera County:
W.S. "Bill" James (re-election)
Warren Hyde

Tax Assessor-Collector:
Marguerite Stevens

Commissioner, Precinct 1:
Jim Russell (Re-election)

Commissioner, Precinct 3:
Bob Ashley (Re-election)
John H. Phillips
Stella Keese

Constable, Precinct 1:
Donnie Walker

Constable, Precinct 2:
Gene Ott (Re-election)
Milton Lewis

Justice of the Peace, Precinct 3:
Herman W. Rogers

The following persons have authorized The Bandera Bulletin to announce their candidacy for the following offices subject to the first Republican Primary election to be held May 3, 1980:

Republican Party

District Attorney, 216th Judicial District:
Spencer W. Brown

DAISY DAY CARE CENTER tfc
1402 Hackberry
Bandera, Texas
Phone: 796-4735
MONDAY — FRIDAY
After 6 p.m., Call 796-4305
HOURS: 7 a.m. — 5:30 p.m.
AGES NEWBORN TO 13

ALL KINDS OF AUTO PARTS. PAT'S GARAGE. Phone 535-4440. (27)7-3-80c

NOTICE
MONTAGUE RANCH is posted against all forms of trespassing to include horseback riding, vehicles of all types, hunting, target-practicing, cutting wood, et cetera. ALL PREVIOUS PERMITS ARE HEREBY REVOKED. VIOLATORS WILL BE PROSECUTED.
Frank Montague, Jr. 17-tfc

PAWVLIK ELECTRIC
NEW CONSTRUCTION
REMODEL
FREE ESTIMATE
KENNETH PAWVLIK
PHONE 796-4320 tfc

Public Notice

STATE DEPARTMENT OF HIGHWAYS AND PUBLIC TRANSPORTATION

NOTICE TO BUILDING CONTRACTORS
STATE PROJECT MC-15-F-15 & ME-15-G-15 BANDERA, BANDERA COUNTY, TEXAS

Sealed proposals addressed to the State Engineer-Director for Highways and Public Transportation, for a General Maintenance Building and Outside Utilities and Ground Improvements located at the maintenance site in Bandera, Texas, will be received at the office of the State Engineer-Director, Room 100, 11th and Brazos Streets, Austin, Texas, until **2:30 P.M. local time, Tuesday, February 12, 1980** and then publicly opened and read.

Plans and specifications including minimum wage rates as provided by law will be furnished to any Contractor desiring to submit a bid and must be secured from the **Chief Engineer, Safety and Maintenance Operations, (File D-18, Room 501), State Department of Highways and Public Transportation, Austin, Texas OR from Mr. R.E. Stotzer, Jr., District Engineer, State Department of Highways and Public Transportation, 4615 North West Loop 410, San Antonio, Texas 78284.**

Usual rights reserved. 30-2tc

WHISPERING WINDS
Endorses the Candidacy of JIMMY RUSSELL for Commissioner, Precinct 1. Best maintained roads in last 15 years. 30-4tc

KING-DERGARTEN
& Licensed Day Care
Monday Thru Friday
8:00 — 5:00
302 Hackberry St.
Phone 796-4175 tfc

BANDERA LODGE NO. 1123
A.F. & A.M., meets the 2nd and 4th Monday nights of each month at 7:30 p.m. All members are urged to attend. Visiting Brethren Welcome
W. Irvin Stevens, W.M.
Willis F. (Paco) Moore, Sec. tfc

POODLES & PALS
9 a.m. to 5 p.m.
FOR APPOINTMENT
Call 796-4357



Also Boarding Kennels
Indoor—Outdoor Runs
Call 796-3450 tfc

LOESSBERG HEATING AND AIR CONDITIONING
Room & Central Air Conditioning
SALES — INSTALLATION — SERVICE
RESIDENTIAL & COMMERCIAL
Bandera • 796-4871 tfc

Domingo Fernandez
CEMENT FINISHER
512-257-8497 (Collect)
House Foundations—Driveways—Patios—Sidewalks—Etc. 20-tfc

D'Spain Sales & Service tfc
Air Conditioning · Pumps · Appliances
Authorized Dealer
G.E. Weathertron Heat Pumps
Jacuzzi Pumps & Water Systems
W.R. D'Spain 796-3697

Tom Loeffler Will Seek Re-Election

MASON—Pledging a continued "working partnership" with the people of the 21st Congressional District, U.S. Congressman Tom Loeffler Tuesday announced his intention to seek a second term by kicking-off a two-day campaign swing in the district, beginning in his boyhood home of Mason.

Loeffler, stressing both the challenges and the opportunities awaiting America in the decade of the 1980's, pledged to maintain the working partnership necessary to assure that "the voices of the 21st Congressional District of Texas are heard and heeded in the Congress of the United States."

Pointing to his views of limited government, a balanced Federal budget, and the return of a strong America, economically and militarily, Loeffler said these principles had guided his actions as a United States Congressman, and would continue to do so in the next Congress.

"I want to continue to do the job you elected me to do," Loeffler said, "for it is a job which must continue. Too few in the Congress have stood up for our ideals—yours and mine. They are the good, solid ideals which are the cornerstone of this country's greatness: a strong Nation made even stronger by the determination and spirit of her people; limited government; unlimited personal freedoms to aspire and prosper; the right to make our own decisions about our future—and that of our children; and the hope to expect more, not less from the greatest Nation on earth."

Loeffler said critical decisions must be made in the first year of the new decade, decisions which would shape America and the quality of life all Americans could expect.

Essential to a prospering America, Loeffler asserted, must be a commitment to reverse the growth of big government, its cost, and its intrusion into American life. "Washington still believes it has all the answers—all the time," Loeffler charged. "In truth, we all know it does not.

"Government's responsibility is to use tax dollars wisely. It has not. Government's responsibility is to eliminate waste, inefficiency, and mismanagement. It has not. Government's responsibility is to live within a budget. It has not.

"These are the reasons for inflation. These are the reasons our free market economy is on the ropes and our small businessmen, farmers and ranchers are finding it more difficult to make ends meet. These are the reasons it is hard for someone fresh out of school to find that first job; for a young married couple to purchase their first home; for a family to send their children to college; and for those living on fixed incomes to provide the necessities of life."

Loeffler observed that the time may have come to determine if government's costs are exceeding benefits.

Carrying his reelection campaign to seven cities in the 21st District, Loeffler said the time had also come to make the decisions necessary to establish America's energy security.

"We must decide on a course of action which uses American dollars, to produce American energy, to create American jobs. We have the resources. We have the capacity. We need only the leadership to chart our course and produce what we must have in the coming years.

"Leadership, in fact, may be the most important decision we make this year. The lack of it today has undermined us militarily, and cost us the respect of friend and foe alike.

"America is a strong country. We must begin to act like one. And that means refusing to knuckle-under to every country which has an axe to grind with the United States."

Loeffler said the same spirit of optimism and pride, so basic to America's past, would prevail in the future. "We shall certainly be tested in the months and years ahead, as we have been tested for over two hundred years. Our record of accomplishment is clear for all the world to see. We shall build on that record of the past in the 1980's. With courage and determination—and with the good Lord willing—we shall make the next decade the best ever for America."

Loeffler, a member of both the powerful Interstate and Foreign Commerce, and the House Administration committees, brought to his position in Congress years of previous Washington experience with the legislative process, particularly in energy matters, and a unique Texas heritage of independent thought and action, having been born and raised in the Texas Hill Country.

The fourth-generation Texan and his wife Kathy, along with their two-year-old son, Lance, call home their residence on the banks on the Guadalupe River near Hunt.

Form W-2 Filing Time Here

Employers are now preparing Forms W-2 to report their employees' wages. Now that the filing season is here, the Social Security Administration wishes to remind employers of several important points.

Employers now are required to give their employees a Form W-2 by January 31, 1980, and to file the Copy A of the Form W-2 with the Social Security Administration by February 29, 1980. Employers in Texas should mail their Forms W-2 (Copy A) to: Social Security Administration, Albuquerque Data Operations Center, Albuquerque, New Mexico 87180.

The Form W-2 is a dual purpose report used by both the Social Security Administration for crediting FICA wages and the Internal Revenue Service for income tax reports. The FICA wages reported on the Form W-2 determine the worker's future entitlement to Social Security benefits. Employees are urged to review their W-2 for errors in their name, social security number, and amount of wages. Any errors should be reported to the employer for correction.

There are two methods available to employers for submitting W-2 information — the paper method and the computer method. Employers who have computers or who use the services of a company that has computers should inquire about sending the W-2 information to the Social Security Administration on magnetic tape, diskette or disk cartridge.

Contact your Social Security office if you have any questions about the W-2 report. The people there will be glad to see that you get the correct information.

HILL COUNTRY TELEPHONE COOPERATIVE, INC.
STATEMENT OF NONDISCRIMINATION

Hill Country Telephone Cooperative, Inc. has filed with the Federal Government a Compliance Assurance in which it assures the Rural Electrification Administration that it will comply fully with all requirements of Title VI of the Civil Rights Act of 1964 and the Rules and Regulations of the Department of Agriculture issued thereunder, to the end that no person in the United States shall, on the grounds of race, color, or national origin, be excluded from participation in, be denied the benefits of, or be otherwise subjected to discrimination in the conduct of its program and the operation of its facilities. Under this Assurance, this organization is committed not to discriminate against any person on the ground of race, color or national origin in its policies and practices relating to the treatment of beneficiaries and participants including rates, conditions and extension of service, use of any of its facilities, attendance at and participation in any meeting of beneficiaries and participants or the exercise of any rights of such beneficiaries and participants in the conduct of the operations of this organization.

Any person who believes himself, or any specific class of individuals, to be subjected by the organization to discrimination prohibited by Title VI of the Act and the Rules and Regulations issued thereunder may, by himself or a representative, file with the Secretary of Agriculture, Washington, DC 20250, or the Rural Electrification Administration, Washington, DC 20250, or this organization, or all, a written complaint. Such complaint must be filed not later than 180 days after the alleged discrimination, or by such later date to which the Secretary of Agriculture or the Rural Electrification Administration extends the time for filing. Identity of complainants will be kept confidential except to the extent necessary to carry out the purposes of the Rules and Regulations.

STATEMENT OF OPEN MEETINGS
All meetings of the Hill Country Telephone Cooperative, Inc. Board of Directors are open to the public. The meetings are scheduled for the fourth Monday of each month and are held at this organizations Headquarters Office Building in Ingram, Texas.

• ELECTRIC WIRING
• COMMERCIAL REFRIGERATION
• METER LOOPS
• APPLIANCE SALES & SERVICE
CARDELLA SERVICES INC.
"SERVING THE TEXAS HILL COUNTRY"
P. O. Box 454 30-tfc

County Has One Fatal Accident In December

In December 1979 there were 13 lives lost in 12 fatal accidents within the rural area of the ... counties comprising the San Antonio District of the Texas Highway Patrol. Bandera County was charged with one death.

In addition, there were 201 persons injured in 127 injury type accidents and an additional 279 accidents in which there was property damage only.

These figures reflect only those accidents of which the Texas Highway Patrol has knowledge. There are many accidents that go unreported, and as a result, the number of total accidents carried here does not reflect the total of all accidents.

Most of these deaths were caused by at least one of the following law violations: driving at an unsafe speed, driving after drinking, driving on wrong side of road or failing ... evasive action on the part of some drivers also accounts for many of these wrecks. At least 85 percent ... driver behavior. It is YOU!

Friends will be sorry to learn that Mrs. Roscoe Hayes is in Sid Peterson Hospital in Kerrville for surgery.

Fritz Weber was admitted to the Medina Memorial Hospital in Hondo on January 20 and was dismissed January 26.

Frank Kalka is a patient in the Methodist Hospital in San Antonio, where he is undergoing treatment and tests. Relatives and friends wish for him a speedy recovery.

Admitted To The Hospital

Admitted to Sid Peterson Memorial Hospital this past week have been Irving C. Billings of Bandera, January 23; Lane Langford, Bandera, January 28.

PUBLIC NOTICE

All Developers and Subdividers planning projects in Bandera County are urged to obtain and follow the **Regulations Governing Subdivisions in Bandera County. Failure to follow these established regulations will almost certainly result in costly delays. Some of the most critical items are:**

1. Written request to proceed accompanied by a statement from Bandera Electric Cooperative that electricity will be furnished.
2. Utility easements indicated by survey.
3. Road dedication indicated by survey.
4. Construction and maintenance bonds on roads.
5. All lots or tracts adequate in size.
6. Plats to be drawn to a scale of 200 feet to the inch, on 18" by 24" sheets. A key map shows the entire area to be drawn on U.S.G.S. maps which are available in the County Judge's Office.
7. Compliance with Bandera County Regulations covering sanitary facilities and water wells.

These directives, most of which have been in force since 1972 by order of the Bandera County Commissioner's Court, are available for any developer at the office of Permits and Inspections, County Courthouse. I urge all concerned to obtain this document and follow it closely during the course of your planning and development schedule.

Rein J. Vander Zee
Bandera County Judge
-tfc

Thomas C. Pfeiffer
Registered Public Surveyor
General Land Surveying
Land Development
512-249-3385
1001 S. Main — Boerne, Tx

The Community Council of South Central Texas announces that the Energy Crisis Assistance Program (ECAP) for the winter of 1979-80 is now in progress. This program is to assist those individuals or families who will require assistance in paying their energy related bills, i.e. gas, electricity, etc.

All applicants must meet the following tests to qualify under this program:

INCOME ELIGIBILITY

Households with income at or below the 125% Community Service Administration Poverty Level Guidelines. For example, a non-farm family of five (5) whose income is at or less that $9,750 per year, **may** qualify. The yearly income for a farm-family of five (5) is less that a non-farm family.

Homes where the head of households received SSI payments qualify regardless of how much income they make.

RENTAL RESIDENTS

Families residing in Section 8 Housing or which are aided in their rental and utility bills by the Federal Government **do not** qualify under this program.

Families paying rent and are income eligible **may** qualify.

Applicants must bring proof of income when applying: example — check stubs, employer's statements, records of payments, etc. Applicants are also asked to bring in their energy related bills to expedite their application if they qualify.

TO APPLY PLEASE COME TO THE FOLLOWING ADDRESS IN BANDERA COUNTY:

Department of Human Resources
Bandera, Texas

OR CALL:

Mrs. Edith Evans 796-3837
TO FIND OUT WHEN YOU CAN APPLY

No Bank, Savings & Loan Association, or Credit Union can pay a higher rate

Buy a Money Market Certificate at the First National Bank of Bandera

Earn 11.846%

Effective January 31 through February 6, 1980

SUBSTANTIAL INTEREST PENALTY IS REQUIRED FOR EARLY WITHDRAWAL



FDIC

First National Bank
207 Main ★ Bandera, Texas
(512) 796-3711

Rummage Sale & Flea Market Friday

The Women's Guild of St. [illegible] will hold their Rummage Sale and Flea Market from 10 a.m. to 3 p.m. on Friday, February 1. A cake will be held the first Friday in every month in the building at the rear of the church.

Pictures Will Be Taken

Color Portraits will be taken at the Bandera Western Auto [illegible] Friday, [illegible] 2 p.m. [illegible] regardless of the weather. Good supply of winter clothes now in stock. New merchandise being added at each sale.

Garden Club Program Features Speech Clinic

Mrs. Smalls Return From Las Vegas

Mr. and Mrs. A.B. Small have returned from Las Vegas, Nev., where they celebrated their wedding anniversary and also [illegible] national Western Market. They enjoyed seeing shows [illegible] Wint Smith, Jr., and Steve and Edye Gorace while there.

Child Welfare Board Met

The Bandera County Child Welfare Board held their January meeting Thursday, January 24, at Grace Lutheran Church. Chairman Garland Davis, Superintendent of Medina Schools, presided.

The focus of this meeting was special projects, including the volunteer action program, the upcoming second annual amateur night. Plans to develop a big brother-sister program for Bandera County. Board members will be contacting service organizations throughout Bandera County regarding these projects.

Worthy Advisor Will Be Installed

Brothers Workman will be installed as worthy advisor of Bandera Assembly Order of the Rainbow which will take place Friday, February 1, in the Bandera Masonic Lodge starting at 8 p.m.

Friends are invited to attend.

Fine Arts Party Is Tuesday

Col. Cloma A. Huffman, chaplain, U.S.A., ret., will be the speaker at the Fine Arts Club annual dinner party honoring husbands and friends Tuesday, February 5, at Flying L Country Club. The festivities will begin at 7 p.m., according to club president, Mrs. Maple Cowan, who is also leader for the evening.

Hostess chairman is Mrs. Elsie Schott, who will be assisted by Mesdames Jenna Montague, Grace Kitzman, Hattie Small, Billie Crowell, Margaret Evans, Jessie Myers, Charlotte Smith, and Avis Chipman.

Members may call Flying L for reservations. Tickets are $5 each.

"Planting and Caring for Small Shrubs" will be the theme of the February 8 meeting of Madrona Garden Club. Mrs. Peggy Edwards, County Extension Agent, will be the guest speaker.

The meeting will be held at the Community Room of the First State Bank starting at 2 p.m. Mrs. G.M. Merritt will be chairman of the program.

Mrs. Amelia Dickens will present a review from the Lone Star Gardener and Mrs. Jewel Welborn will present a review from the National Gardener.

Hostesses will be Mesdames Felix Billings, Joe Billings, G.M. Merritt and Max Fulbright.

Don't forget the Mexican lunch and bake sale to be held on February 4 at the Fellowship Hall of the Bandera United Methodist Church, and sponsored by the Madrona Garden Club.

Jane Moore Mary Kay Cosmetics Inc.
Beauty & Skincare Consultant 535-4041

THE LEON VALLEY DIAGNOSTIC CLINIC, P.A. is pleased to announce the association of LAWRENCE B. HARKLESS, D.P.M. for the practice of Podiatry
Seneca Plaza Center Hrs.: by appointment
6547 Bandera Road, Suite C 684-9510

Hochheim Prairie Farm Mutual Insurance Association
Owned by 30,000 Texas members
Covering you with NON-DEDUCTABLE FIRE – STORM THEFT – HAIL VANDALISM
HOMES Household Contents OUTBUILDINGS FEED & SEED IMPLEMENTS FENCES
Local Representative: Kay Solomon 751-2154
San Antonio Branch Phone 1-512-9292

Boerne's Masquerade Ball Is Saturday

A fun-filled, hilarious, floor stomping Masquerade Ball will be Saturday, February 2, at the Old Dance Hall at Herff Park in Boerne. This second annual affair starts at 8 p.m. and the grand march will be at 9 p.m. Prizes will be given in six different categories — best single costume, best couple costumes, best group costumes (3 or more persons), most comical costume, best historical costume, and most beautiful costume. Someone will also win the door prize.

To reserve a table for your group at this ball of the year, call Willis Duckworth at 249-2486 or Dorothy Howell at 249-2807, Boerne. Do it now as tables are limited. Tickets are $5 per person.

This Masquerade Ball is the major fund raising project of the Boerne Area Historical Society and the Doctors' Band will play for dancing.

Everyone is invited to the fun.

Added To Board

NATALIA—Vick Fielding, who farms near Devine, is the new member of the board of directors of Bexar-Medina-Atascosa Counties Water Control and Improvement District No. 1, the irrigation district.

He was elected as a write-in candidate and polled 115 votes in the annual election on Saturday, January 19.

Henry Lee Keller was re-elected with 199 votes, and Cliff A. Mueller was re-elected with 125 votes.

R.L. Busby received 99 write-in votes, and Rex Mayhew received 98 write-in votes. Mr. Busby is a former member of the board.

The board canvassed the election returns and was reorganized with Mueller as president, Keller as president pro-tem, and Erich Linnartz, secretary.

The terms of Linnartz and A.V. Thurman expire at the end of 1980.

A THOUGHT FOR THE WEEK

By John M. Grimes

It has been said strict patterns of behavior are hard to live by because life moves at such a terrific pace these days. Those who say and believe that often take the easy road. Invariably, they wind up with a hard row to hoe. The distinction between price and value of morals is not understood.

For example, popularity is considered a value. And it certainly is. However, happiness and pleasure obtained through popularity is a false value when the price includes abandonment of morals. Sooner or later, improper behavior brings about a feeling of frustration. The price paid far exceeds the value received.

A reputation for decency, dependability and honesty reflect good character. Good character cannot be bought. It is your most valuable possession for which there is no price tag.

Grimes-Plummer Funeral Chapel
1207 Mulberry • Bandera, Texas • Telephone 512-796-3822
MEMBER BY INVITATION NSM NATIONAL SELECTED MORTICIANS

It used to be you could only reach the Phone Company by phone...

Now when you're moving, or getting a new extension phone, you don't have to call the Phone Company; just come to your Bell PhoneCenter Store.

We're making phones in so many new styles and colors that it just makes sense for you to be able to see exactly what's available.

At your Bell PhoneCenter Store you'll find Bell phones in every style from antique to ultra modern. As well as phones that keep up with your changing *life*style, whether it's taking messages while you're away, or automatically dialing the number you want to call.

So now when your moving, make all the arrangements here. Redecorating? We've got just the phone to fit your decor. Looking for a special gift? We've got lots to choose from.

And when you've chosen your new Design-Line® phone, you can charge it to your telephone bill. So now, when it comes to phones, come see us.

Southwestern Bell





ANNUAL MEXICAN LUNCH

February 4th

At Bandera United Methodist Fellowship Hall
Serving Starts at 11:30
Delicious Mexican Food Will Be Served
$2.50 per Plate
Also On Sale Will Be
Homemade Cakes & Pies
WHITE ELEPHANT SALE
Sponsored By
Madrona Garden Club
DON'T MISS IT!

BANDERA FEEDERS SUPPLY
BUSINESS HOURS: MONDAY—FRIDAY 8—6 ★ SATURDAY 8—1
SPECIALS
Onion Sets
Seed Potatoes
Dormant TREE SPRAY gal. $5
37% PROTEIN BLOCKS 33½ lbs. $3.50 ea.
20% RANGE CUBES 50 lbs. $4

Microfilm Service, Inc.
Dallas, Texas 75253

(USPS 040-980)

The Bandera Bulletin

(USPS 040-980)

VOLUME 35, NUMBER 31 BANDERA, BANDERA COUNTY, TEXAS 78003 THURSDAY, FEBRUARY 7, 1980 20 CENTS PER COPY

Riders Head For San Antonio



Riders of the Cowboy Capitol Trail Ride met early Tuesday morning at the Longhorn in Bandera and set out for the San Antonio Stock Show which opens Friday at the Joe Freeman Coliseum. The riders stopped for lunch in Pipe Creek and went on to Villa Real's at Midway to camp Tuesday night. Wednesday they made stops at Floore's Country Store in Helotes and Hill and Dale Store on Loop 1604. They camped that night at an outdoor theatre on San Pedro Ave. in San Antonio. Thursday they are scheduled to join ten other similar groups for official welcoming ceremonies.

Smith Asks To Be Constable, Pct. 3

Walter L. Smith of Medina announced his candidacy for the office of constable, Precinct 3, and respectfully requests the support and vote of the qualified voters of that precinct.

He said, "If elected constable of the precinct, I will strive to conduct the affairs of the office to the best of my ability in a fair and impartial manner. I urge all eligible voters to go to the polls and cast their vote in the May 3 Primary."



(Pol. Adv. Pd. For By Walter L. Smith) 31-1tc

Census-Taker Testing Gets Under Way

Testing is under way in the local area prior to hiring enumerators and clerks to assist in taking the 1980 Census.

The Census Bureau is seeking applicants who will be able to work 40 hours a week, including evenings and Saturdays. Work in many of the positions will begin soon, with hiring continuing into April.

Before being hired, applicants will be tested for their ability to understand and follow printed instructions and to do simple arithmetic.

Census enumerators must be physically fit, since the jobs require they climb stairs and be on their feet for long hours. They should also have good eyesight for reading small print and have good hearing.

Most will need a home telephone and a car. Mileage will be paid for use of a personal car.

Wages are paid to all personnel during the training period. Enumerators will then be paid for use of a personal car.

Wages are paid to all personnel during the training period. Enumerators will then be paid a piece rate for the number of household listings completed and can earn an average of $4 an hour or more. Clerical positions pay $3.55 per hour.

Most jobs will last three to five weeks.

For information about taking the written test, applicants should call 796-2781.

County Democratic Candidates Announced

Ray Marvin Hay, chairman of the Bandera County Democratic Party, has announced that the following persons filed with his office before the Monday, February 4, deadline to have their names placed on the ballot for the May 3 Democratic Primary Election for offices within Bandera County:

County attorney, Ron Jackson (incumbent); **sheriff**, W.S. (Bill) James (incumbent) and Warren Hyde; **tax assessor-collector**, Marguerite Stevens (incumbent); **commissioner, pct. 1**, Jim Russell (incumbent) and H.R. (Jack) Saner; **commissioner, pct. 2**, Bob Ashley (incumbent), Stella Keese and John H. Phillips; **constable, pct. 1**, Donnie Walker; **constable, pct. 2**, Gene Ott (incumbent) and Milton Lewis; **constable, pct. 3**, Dayton Whitehead (incumbent) and Walter L. Smith; **justice of the peace, pct. 3**, Herman W. Rogers; **county chairman**, Ray Marvin Hay; **chairman, voting pct. 2**, J.B. Edwards; **chairman, voting pct. 3**, A.J. Flowers; and **chairman, voting pct. 4**, Melvin King.

Mission Promotes Texas Travel

Five representatives from Bandera returned Sunday from Great Britain, where they were part of the Texas travel mission, a group promoting vacations in the Lone Star State. Don, Judy, Scott and Tracey Hicks and Bobby Boyd, representing the Mayan Dude Ranch, had completed a two-week tour through England, Scotland and Ireland.

The mission was sponsored for the third year by the Texas Tourist Development Agency, British Caledonian Airways and the U.S. Travel Service (London). They visited Glasgow and Edinburg, Scotland, and Manchester, Birmingham and London, England. The Mayan group also visited Rosbeg, County Donegal, Ireland. Enroute to Rosbeg, they landed briefly in Belfast.

Besides hosting receptions where literature about Texas recreation areas was distributed, those on tour had the opportunity to view the countryside, traveling from city to city, and also do some sightseeing in the cities where they stopped.

In describing the trip, Don noted the hotel expense of accommodations comparable to San Antonio's Gunter Hotel. At a currency exchange rate of $2.24 to the British pound, a single in London's Britannia Hotel was $64.96; at Birmingham's Albany, $40.32; at Manchester's Piccadilly, $58.24; and at Glasgow's Central, $56.

Judy described their stop in Belfast as a truly scary experience—seeing bombed-out buildings and soldiers carrying guns, and experiencing a thorough check of vehicles and possessions, in addition to individual questioning.

The number of vacationers from Great Britain showed a large increase last year, according to tour agencies, who predict an even greater increase in 1980. Britons, they say, enjoy the friendly hospitality shown them in Texas.

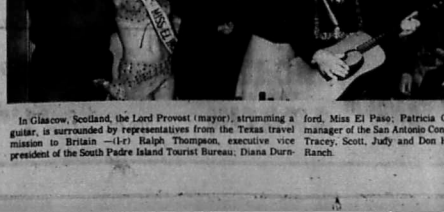

In Glascow, Scotland, the Lord Provost (mayor), strumming a guitar, is surrounded by representatives from the Texas travel mission to Britain —(l-r) Ralph Thompson, executive vice president of the South Padre Island Tourist Bureau; Diana Durnford, Miss El Paso; Patricia O'Connell, international relations manager of the San Antonio Convention and Visitors Bureau; and Tracey, Scott, Judy and Don Hicks of Bandera's Mayan Dude Ranch.

AT CITY COUNCIL . . .

Fire Department Is In Need Of Funds

Fire Chief Kenneth Pawvlik came before the Bandera City Council at their January meeting, Monday, February 4, to inform them that the Bandera Volunteer Fire Department is in critical need of funds. In addition to other expenses the department needs a new motor in one of the fire trucks. Chief Pawvlik said that donations are at a very low level now. This volunteer organization is financed by donations and their own fund-raising activities. At this time the city has no provision for any help to them in the current budget.

Cable TV

In other business, Ray Hillard presented to the council a proposal for a cable TV system in Bandera. A hearing on cable TV will be held at the council's next regular meeting on Monday, March 3, starting at 7 p.m. in the municipal building. At that time any other parties interested in offering cable TV to the city will be heard.

Offices for Rent

The city is offering for rent 3 offices located in the new municipal building. The sizes are approximately 320 sq. ft., 200 sq. ft. and 150 sq. ft.

Plumbing Inspector

Applications for a part-time plumbing inspector are now being accepted by the city.

Mobile Home Ordinance

The city council is studying proposals for a possible revision of the mobile home ordinance to allow certain types of modular buildings be placed in the city. This is on the March meeting agenda and proposals will be heard then.

Grant Denied

The city has been notified that it does not qualify for the $500,000 Community Development grant which was applied for.

City Elections

City elections will be held April 5, and March 5 is the last day to file for the offices of mayor or two places on the council. These positions are now held by Wilvie Smith, mayor, and Tommy Kindla and Pat Price, councilmen. Go by the office of the city secretary in the municipal building to get an application if you wish to run for one of these offices.

Present at the meeting were Wilvie Smith, mayor; Clarence Rhodes, Raymond Smith, Joe Hearn, Pat Price and Tommy Kindla, councilmen.

Saner Seeks Office As Commissioner



H.R. (Jack) Saner is announcing his intentions to run for the office of Commissioner, Precinct 1, subject to the action of the Democratic Primary May 3. Mr. Saner respectfully solicits your support and vote in the coming election.

Mr. Saner is a member of the pioneer Saner family that came to Bandera in 1853. He is the grandson of P.D. Saner.

Mr. Saner owned and operated the Saner-Wolff Construction Co. in Bexar County for 15 years. He is a high school graduate and majored in business administration in the Edinburg College. During World War II, he served as accountant for the Humble Oil Co. He has resided in Bandera for the past six years.

(Pol. Adv. Paid For By Jack Saner) 31-1tc

1 Dead, 4 Hurt In Smash-Up

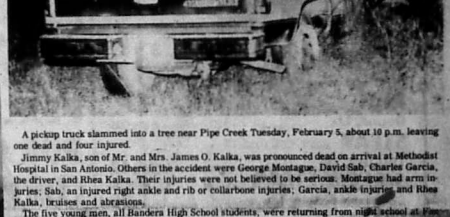

A pickup truck slammed into a tree near Pipe Creek Tuesday, February 5, about 10 p.m. leaving one dead and four injured.

Jimmy Kalka, son of Mr. and Mrs. James O. Kalka, was pronounced dead on arrival at Methodist Hospital in San Antonio. Others in the accident were George Montague, David Sab, Charles Garcia, the driver, and Rhea Kalka. Their injuries were not believed to be serious. Montague had arm injuries; Sab, an injured right ankle and rib or collarbone injuries; Garcia, ankle injuries, and Rhea Kalka, bruises and abrasions.

The five young men, all Bandera High School students, were returning from night school at Fort Tech High School in San Antonio. The driver lost control of the vehicle, which skidded across the road, hitting a tree on the south side of the road, east of the Barrel House Feed Store.

Jimmy Kalka, who was riding in the back seat of the crew cab, was pinned in the wreckage.

The Bandera County EMS was called to the scene and they used the extrication tool to free the victim. All five were transported to Methodist Hospital in San Antonio.



Joe Mike Egan Seeks D.A. Post As Republican

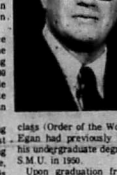

Joe Mike Egan has authorized the Bandera Bulletin to announce his candidacy for the nomination of the Republican Party for the office of District Attorney for the 216th Judicial District (Bandera, Gillespie, Kendall and Kerr Counties) in the May, 1980 Republican Primary election.

Egan's application for place on the ballot together with the statutory petition in lieu of filing fee were filed February 1, 1980 in Austin with the Honorable Chester R. Upham, Jr., State Chairman of the Republican Party of Texas.

Egan, 52, took his law training at the Southern Methodist School of Law in the evening division and graduated in June, 1964, in the top 10 percent of his class (Order of the Woolsack). Egan had previously received his undergraduate degree from S.M.U. in 1950.

Upon graduation from law school, Egan left the Sun Oil Company, where he had been employed for eleven years, to accept a clerkship with the Honorable James Noel, United States District Judge for the Southern District of Texas. He worked with Judge Noel for three years, then moved to Kerrville, where for the past twelve and one-half years he has been engaged in the general practice of Law.

Egan said, "I have been involved in legal matters at all levels. While in Kerrville I have gained much experience in trials and appeals of felony cases as well as of misdemeanors at the county court level. My federal court experience in Houston and Galveston gave me the chance to assist the court in criminal trials. I also gained experience working on petitions filed in federal court by state prisoners.

"I am licensed to practice in the courts of the State of Texas; in the United States District Court for the Western District of Texas; in the United States Court of Appeals for the Fifth Circuit (which has appellate jurisdiction over decisions of federal courts in Texas); and in the Supreme Court of the United States.

"My family's reason for moving to Kerrville was to make our permanent home on a ranch at the dead end of Goat Creek Road, about six miles northeast of Kerrville, just inside Gillespie County. My dad, the late J.M. Egan, first started working this place in 1948.

"My wife, Mary, has taught elementary school in Kerr County for several years, and our two youngest children, Mike, 18, and Frances, 16, attend high school at Harper. Our oldest, Kathy, 20, is in her third year at the University of Texas at Austin. We are members of the First Presbyterian Church in Kerrville.

"My most important reason for seeking this job is that it is work that I want to do. It is also a job that I am trained and qualified to do, and it pays a fair salary. If chosen to serve as District Attorney, I will put aside my private practice entirely and devote my full time and energy to the responsibilities of the office."

(Pd. Pol. Adv.
J.W. Young, Jr., DDS,
Treasurer
2882 Goat Creek Road
Kerrville, TX.) 31-1tp

Rainfall Report

During January a total of 1.07 inches of rain was recorded at the Bandera County Soil Conservation office. The average precipitation for January over the last 28 years is 1.76 inches. On January 17 the largest amount was recorded during a 24-hour period — .32.

Notice Of Meeting

The Board of Trustees of the Bandera Independent School District will meet in regular session Wednesday, February 13, at 7:30 p.m. at Bandera High School.

...oyle's
...D STORE
...RA TEXAS
...ERCHANTS ★ Ph. 796-4393

FIRST OF THE YEAR Food Savings

SPECIALS Good Thursday, February 7th
Through Wednesday, February 13th

Store Hours: Mon. Thru Sat. 8 a.m. To 8 p.m.
• Sun. 9 a.m. To 5 p.m.

Official USDA Food Stamp Coupons Gladly Accepted

We Reserve the Right to Limit Quantities

...ATS•

Peaches Libby Halves & Slices 2½ Can 69¢
Biscuit Mix Bisquick 40 oz. $1.29
Mazola Oil 32 oz. $1.79
Beer Lone Star 6 pk. Cans $1.79 Hot Only

$1.39
99¢
$2.39
$2.49
$2.69
$1.89
99¢
...acon $2.29
...Bone Steak $2.79 lb.

Item	Description	Price
COOKIES	Nabisco Oreo 19 Oz.	$1.29
PEACHES	Libby Chunky 16 Oz.	55¢
PORK & BEANS	Van Camps No. 300 Can	3/$1
CORN	Kounty Kist 12 Oz.	29¢
RAGU SAUCE	Spaghetti - Plain, Meat, Mushroom 15.5 Oz.	79¢
CATSUP	Del Monte 38 Oz.	$1.09
SALAD DRESSING	Kraft 1000 Island 8 Oz.	59¢
STEAK SAUCE	A-1, 10 Oz.	$1.49
YAMS	Princella No. 2½ Can	69¢
GRAPE JELLY	Bama, W/Tumbler 18 Oz.	69¢
PRUNES	Del Monte 12 Oz.	$1.09

TOWELS Spill-Mate Jumbo Size 69¢
NAPKINS Coronet 180 Ct. 79¢
DOG FOOD Alpo, Beef Flavor 25 Lbs. $6.95

•FROZEN•
Orange Juice Minute Maid 12 oz. 99¢
DownyFlake WAFFLES 12 Oz. 69¢
Mexican PATIO DINNERS 12 Oz. 79¢

•DAIRY•
Foremost, 8 Oz. HALF & HALF 65¢
Bordens, ½ Gal. BUTTERMILK $1.05
Bordens, 1 Lb. BUTTER $1.89
CREAM CHEESE Kraft Philadelphia 3 Oz. 33¢

•PRODUCE•
South Texas Ruby Red Grapefruit 25¢ lb.
5 lb. plastic bag Potatoes 69¢
Tomatoes 44¢ lb.

DRUG SPECIALS
LISTERINE 6 Oz. 89¢
SUCRETS Reg. Lozenges $1.09
ANACIN 100 Ct. $1.79

...e's Dry Goods
NEW SHIPMENT
Full Cut
Khaki Pants & Shirts
PERMANENT PRESS
Never Needs Ironing
New Shipment
KNITTING & CROCHET YARNS
February SALE
⅓ to ½ Off
RACKS

TPA MEMBER 1980
TEXAS PRESS ASSOCIATION

The Bandera Bulletin (USPS 040-980)
P. O. BOX 666 — BANDERA, TEXAS 78003 PHONE 796-3718
PUBLISHED ON THURSDAY
Entered as second class matter August 3, 1956, at the Post Office in Bandera, Texas 78003, by Act of Congress on March 3, 1878.
HUNTER PUBLISHING CO., INC.
P. O. BOX 666, BANDERA, TEXAS 78003
Marvin ... publisher ... editor
Annual Subscription Rates: $7.50 locally (up to 150-mile radius), Other in State, $8.50 — Out of State, $9.50
Office of Publication
BULLETIN BUILDING, 1302 MAIN ST., BANDERA
Notices of church entertainments, bazaars, concerts, etc., where a charge of admission is made, lengthy programs, cards of thanks, resolutions of respect, and all other matter not news, will be charged for at regular rates.

Purple Hills Tidings

Rev. David Doerfler, pastor of Grace Lutheran Church, brought the message Sunday afternoon, using as his text 1 Corinthians 13. Mrs. Doerfler provided piano accompaniment for the hymns. Those who registered for the service were Rev. and Mrs. Doerfler and children, Ashley and Meredith, Mr. and Mrs. H. Hamrick, Mrs. Nora Thallman, Penny Smith and Kyra Vorgity.

We are so happy to report that our good friend, Imogene Ravenne, is recovering from a heart attack and should be home by the time you read this.

Mr. and Mrs. Babe Rogers of Helotes visited Mrs. Rogers' father, Clarence Allen, and her aunt, Donna Mayfield.

Dannie Robinson's guests last week were Mary Schultz, Elaine Clark and Alicia Romo.

Mr. and Mrs. Robert Erfurt and Mrs. Henry Erfurt visited Henry Erfurt last Sunday.

Lola Heisler and Julie visited Ward Clayton.

Thanks to Claudine Click for the nice magazines.

Carlton and Josephine Leslie visited Mrs. Lillian Bush.

Mrs. Ethel Ferguson passed away last Tuesday night. She is survived by four daughters, Mrs. Maxine Sims of Barnesville, Ga.; Mrs. Dorothy Hammen, Jefferson City, Mo.; Mrs. Hilda Johnson, Ketchum, Okla.; and Mrs. Marjorie Nichols of Tulsa, Okla. Our sympathy to the loved ones.

We welcome Lucille Coulter to our family. She came to make her home with us for a few months. We hope she likes us.

Mrs. Charlie Webber of Lakehills visited her mother, Mrs. Ivedell O'Neill, last Wednesday.

Mrs. J.J. Randall of Kerrville visited her mother, Sophia Krueger, last Thursday.

Lucille Holdsworth of Kerrville visited her mother, Grace Dorow, Thursday.

Mr. and Mrs. Byron Ward of Hondo visited Ward Clayton.

Jack Vanderveer visited his mother, Mary Vanderveer, last Friday.

Thanks to Claire Thaman and friend of Kerrville for the pretty Valentine decorations. Claire is the daughter of Agnes Fortenberry. Claire will honor her mother with a Valentine and birthday party on Feb. 12.

Judy Pue came Friday for her regular domino game with Alice Mellis, Dannie Robinson and Amelia Edge.

Thanks to the family of Mrs. Ethel Ferguson for the memorial flowers. We offer our deepest sympathy to her family.

We are sorry to report that Lorena Welch is in Peterson Hospital in Kerrville. We hope she will soon be well again and back with us.

Tommy and Shannon Kneuper visited C.C. Allen and Donna Mayfield.

Isabel Stokes and Mrs. Doc Stokes visited their many friends last week.

Linnie Beth Arquette and Calvin and Marilyn Allen visited C.C. Allen and Donna Mayfield.

Michael Moravietz's guests last week were Thomas Grant, Fred Knaggs, Betty Ferguson, David James, Edna Coulter, Mr. and Mrs. George Cornelison and daughter, Patsie, and Leonard Hohenberger of Kerrville.

Mrs. Allie Allsup of Medina visited Louie Allsup Saturday.

Mary Frances Heinen spent the weekend at her home.

Lucille Coulter's guests were Mrs. J.W. Jennings, Edna Coulter, David James, Winnie Chaddock, Mary Mott and Hoyeese Grobe.

Onetta Lindsey is in Methodist Hospital in San Antonio recovering from a gall bladder operation. Onetta is one of our good cooks. We surely miss her and wish her a speedy recovery.

Jo Ann Block, LVN, has joined our nursing staff and will be in charge of our in-service training coordination.

Mr. and Mrs. Alvin Allen visited C.C. Allen and Donna Mayfield Monday.

Gertrude Werner's guests last week were Mrs. Alma Bradshaw, Rev. and Mrs. Herman Murph, Ann Neal and William Harmer.

Mary Mazurek spent the weekend at the home of her son and wife, Mr. and Mrs. I.C. Mazurek.

Col. Jerry Gray visited his mother, Myrtle Gray, Monday.

Frank Anderwald's guests the past week were Mr. and Mrs. Phil Hevenor, Mr. and Mrs. F.N. Holland, Andy Doepping, Bobby and Betty Farmer, Roy and Margaret Cude and Mrs. W.C. Allen.

Amelia Edge enjoyed a visit with her sister, Mrs. C.C. Allen, the past weekend.

Johnny and Elizabeth James came Sunday for a visit with Mrs. Zella Cox. They went for a walk.

Plans are being made for a Valentine party for the residents on the 14th. It is going to be beautiful.

Dolly Griffin, Thelma Hinds and Billie Lou Bowman visited Beulah Zumwalt Monday.

Mr. and Mrs. L.R. Holloway of San Antonio came Friday for a visit with his brother, Jack Holloway. When they left, Jack was the best dressed young man in town.



The residents enjoyed these two little ladies, Penny Smith and Kyra Vorgity, who came by Sunday afternoon and sang for all the residents. Everyone enjoyed their visit and hope they will come again soon.



Gayle Mussey celebrated his 91st birthday Monday with a big decorated cake and gifts.

DR. J. F. HARRISON
CHIROPRACTOR
OFFICE HOURS 9—12
Office 796-3871
Home (in emergency) 695-3527
BY APPOINTMENT

SHUGART COUPON
Pollock Pharmacy
MAIN STREET ★ BANDERA
WEDNESDAY, FEBRUARY 20
25 WALLET SIZE COLOR PORTRAITS 99¢
ASK About Our FREE 8 x 10 OFFER
Extra charge for GROUPS

Your Vote and Influence Will Be Appreciated

JIM RUSSELL
CANDIDATE FOR RE-ELECTION
COMMISSIONER, PRECINCT NO. 1
BANDERA COUNTY
Subject to Democratic Primary
MAY 3, 1980
Pol. Adv. Paid for by Jim Russell, Bandera, Texas

Complete Financial Services
STOCKS
CORPORATE BONDS
TAX EXEMPT BONDS
OPTIONS
MUTUAL FUNDS
Portfolio Dynamics
Contact: Morgan K. Cox 266-1188
Thank you PaineWebber
223 East Travis Street San Antonio, TX 78205
Member SIPC and all principal exchanges

Mrs. Welch Hospitalized

As we go to press, Lorena Welch remains in the intensive care unit at Sid Peterson Hospital in Kerrville receiving treatment for a heart condition. She was taken to the hospital late Thursday afternoon, January 31 by Bandera County EMS.

Earlier in the afternoon her car caught fire and ... Highway 16 near the intersection with F.M. 2828 ... Bandera Pass.

She safely escaped from the flaming vehicle without getting burned, but did inhale some of the smoke.

Schreiner Reduces Tuition For Some

KERRVILLE — Residents of the Texas Hill Country have rallied to the support of Schreiner College and because of their efforts, that college is announcing a reduction in tuition for Hill Country students for the 1980-81 academic year.

Hill Country residents who apply to Schreiner College this coming year will be given a Hill Country Tuition Grant of $25 per credit hour. This grant is available to all permanent residents of Kerr, Kendall, Gillespie, Bandera, Real, Edwards or Kimble Counties.

This grant, based on a $73 per credit hour charge, is available to all Hill Country full- and part-time students taking credit courses. It is not available for non-credit courses which normally have a lower tuition charge. The grant may be claimed in addition to the general federal and state financial aid programs, but not in addition to other specific institutional grants such as Garland Lang Scholarship, Continuing Education Incentive Awards and Athletic Awards.

The Hill Country Grant is for the 1980-81 college year only and is not automatically renewable.

Connally Qualifies In Texas

The Connally for President Committee qualified John Connally for a spot on the Texas Republican ballot for president by turning in 27,000-plus names to the State Republican Party office, more than five times the number of qualified voters needed.

Texas Campaign Chairman Paul Eggers personally delivered the signatures to the party headquarters after holding a news conference at the State Capitol.

"There are actually more than 30,000 qualified voters on these petitions," Eggers said, "but we had the workers stop counting at 27,000 because they needed to get to work on the big upcoming nationwide telethon Governor Connally will hold February 14."

Use of Label, Envelope Prevent Errors & Delays

AUSTIN, TEXAS—Many simple errors that can cause weeks of delay in the processing of federal income tax returns could be avoided if taxpayers used the label and envelope that accompany their tax packages, the Internal Revenue Service said.

The peel-off label, which is printed with the taxpayer's name, address and social security number, is designed to expedite processing at IRS Service Centers and prevent common errors that can delay issuance of refund checks.

One of the common and yet most troublesome errors that can be averted by use of the label is the listing of an incorrect or illegible social security number. Such an error can take weeks or even months to unscramble, the IRS said, and is one of the major causes of delayed refund checks.

The agency advised taxpayers to use the label, even if corrections are necessary. If such is the case — due to a change of address, for example — the correction should be marked directly on the label.

The IRS also noted that each label saves the government about ten cents in processing costs due to automation. Additional savings can be realized if taxpayers use the pre-addressed, coded envelope, which speeds sorting of tax returns during the annual deluge of mail that arrives at the ten IRS service centers.

No Change In '80 S.S. Tax Rate

The social security tax rate will stay at 6.13 percent for 1980 but there will be an increase in the earnings base, Jules R. Gipson, social security branch manager in Kerrville said recently.

The earnings base is the maximum amount of annual earnings subject to the social security tax, Gipson said. The base will be $25,900 in 1980, compared to $22,900 for 1979.

Workers who earn less than $22,900 will pay no more tax in 1980 than they did in 1979. Those who have earnings of $25,900 or more in 1980 will pay an additional $183.90 in social security taxes.

The maximum 1980 social security tax will be $1,587.67 for workers with annual earnings of $25,900 or more. The maximum tax for 1979 is $1,403.77.

The tax rate for self-employed people will stay at 8.10 percent for 1980, Gipson said, but the higher earnings base will mean a bigger tax bill for those with earnings of more than $22,900.

Workers should check their 1979 W-2 forms carefully when they receive them. A copy of this form is used to enter a person's covered earnings in social security records. Any difference between the worker's own records and the information on the W-2 form should be reconciled.

Workers should check their social security records every 3 years or so, Gipson said. This is especially important for those who change jobs often. People can get a free postcard form for this purpose at the Kerrville social security office.

The Kerrville office is located at 1004 Junction Highway and the telephone number is 896-1422.

Daughter For Fitzgeralds

Mr. and Mrs. James Fitzgerald are the proud parents of a baby daughter born February 2 at 10 a.m. in Sid Peterson Memorial Hospital in Kerrville.

Bake Sale Wed. & Thurs.

The Ladies Auxiliary to the Veterans of Foreign Wars Post 9176, Bandera, is sponsoring a Valentine's Day bake sale at the Bandera Fire Station, located in the City municipal building, Wednesday and Thursday, February 13-14. Selling ... begin at 10 a.m. each day. ... buy your "special person" a sweet treat.

Your support for the V.F.W. ... will be appreciated.

Reported

HOLIDAY MOBILE-MODULAR HOME SALES
Come see our fine selection of mobile and modular homes
Midway between Kerrville and Ingram
At 2660 Junction Hwy. (27) * Phone 367-5082
OPEN MONDAY THRU SATURDAY 9-6
Look for the high flying flags 2.7 miles From Handy-Andy in Kerrville

RUMMAGE SALE AND FLEA MARKET
First Friday of each month
10 a.m. to 5 p.m.
ST. CHRISTOPHER'S EPISCOPAL CHURCH

Ask us about the 5-2-1 consumer protection plan on
ZENITH SYSTEM 3
IT'S FREE!
KEN'S TV
1105 Cedar ★ Bandera ★ 796-4567

BANDERA HILLS INSURANCE AGENCY
All Types Insurance
AUTO — FIRE — LIFE
Dan Alanis
Agent
Phone 796-4133

Castle Plumbing Co.
SEWER & DRAIN CLEANING
RESIDENTIAL COMMERCIAL
Mobile Units to Serve the Hill Country
7 DAYS A WEEK — OPEN HOLIDAYS —24 HR. EMERGENCY SERVICE
Our Newest Service
SEPTIC TANK SERVICE
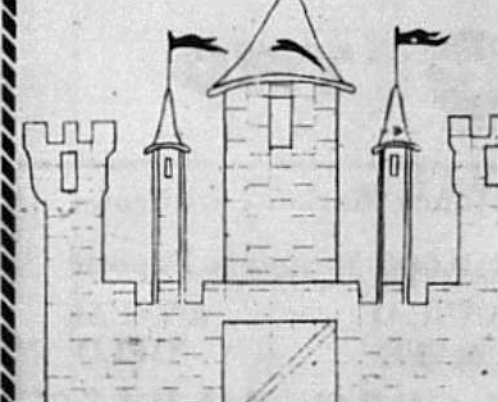
Septic Tank Cleaning
• Residential
• Commercial
• Industrial
• Grease Traps
• ALL PLUMBING REPAIRS
• WATER HEATER SALES & SERVICE
• REPLACE SEWER & WATER LINES
• BUSTED PIPES UNDER SLAB
• REPAIR GAS LEAKS
• NO OVERTIME RATES
NO MILEAGE RATES • FREE ESTIMATES
ALL WORK DONE BY LICENSED PLUMBERS
30 DAY WARRANTY ON ALL RESIDENTIAL SERVICE
535-4669 • PIPE CREEK, TEXAS

LAKEHILLS UNITED METHODIST CHURCH

Sunday Morning Worship: 9 a.m.
Sunday School, all age groups: 10:15 a.m.
EVERYONE WELCOME — REV. WM. B. HENDERSON



Fishermen of the Week

Rick Morehouse and Todd Newman of Alamo Beach are the fishermen of the week. They were proud of the white bass which they caught at Pop's Place Saturday morning.

resting place, a place for fellowship and food, a center for prayer and worship, and a place for conversation and entertainment. The church will be staffed 20 hours each day. The SWTC of United Methodist Women will be represented by a banner whose central theme is the body, mind and spirit. The banner, which is 3 ft. x 5 ft., was made by Ann Smith of the Northern Hills UMW in San Antonio.

To Whom It May Concern:

The rumor that one may not buy a beverage at the Avalon Cafe unless one eats a meal is untrue. Although the Avalon has a revised menu and serves lunches Monday through Friday, this does not mean that one cannot drop in for beverages. The two friendly and efficient ladies who are there to serve one are Mary Lou Haby and Bee Borchers.

Frank Kerr Honored

Frank Kerr, who has served as treasurer of the Lakehills United Methodist Church the past 12 years, was honored with a surprise dinner and sing-along at the fellowship hall Sunday evening.

New Members

Sunday morning at the LHUMC Mrs. Barbara Roach was received into the church by confirmation and the holy sacrament of baptism. Mr. and Mrs. John Blanke, residents of Pebble Beach, were received into the church as associate members.

Lakeside Rangers

The Lakeside Rangers, who comprise a private security guard for homes, businesses and construction sites for residents and weekenders of Pebble Beach and Lakehills, are on the alert around the clock. Call C.O. Kelley for information, 751-3811.

Guests

Mr. and Mrs. John Thabet of San Antonio were the weekend guests of Mr. and Mrs. Hal Olsen of Alamo Beach, who feted them with a Texas size steak dinner. The Thabets formerly lived in Michigan and are quite taken with the hill country and the friendly Texans. They are potential residents of AB.

Honeymoon — Lakehills



There are Niagara Falls, Hawaii and Acapulco, which are rated top romantic honeymoon sites; however, there are two honeymooners who rate Lakehills as the most glamorous of all — John and Linda McCord of Las Vegas spent four days of their honeymoon at the home of Gene and Barbara Ott last week. The guests toured the Alamo and the Lone Star Hall of Horns in San Antonio and Arthur and Nora Lich's fabulous wine cellar in LH. John, who is originally from SA, had told Linda about the tasty Mexican food at Adolph's and the Avalon; since Linda hails from Missouri, she had to be shown. Gene and Barbara could not let their guests depart without treating them to the well known "Ott Menudo."

Guests In Lakehills

George Richardson, Pat Haskell of Natalia and friends were Sunday guests of Ken and Idee Lee.

Things Are Not So Bad

It is true — the economy of Lakehills is slow; however, LH holds its own. There was a good crowd at the business and eating places over the weekend.

KEN'S CONSTRUCTION
BUILDING CONTRACTOR
PHONE 751-2312
LAKEHILLS, TEXAS

IG TWO

Money Market Certificates
$10,000 Minimum Deposit
ANNUAL RATE 11.985%
ANNUAL YIELD 12.345%
Effective Feb. 7 thru Feb. 13
Annual yield based on reinvestment of principal and earnings at each maturity date. Rates subject to change at renewal. Regulation prohibits compounding of earnings.

OTICE
TES ARE SUBJECT
PENALTY FOR EARLY
REQUIRED BY LAW

FSLIC

GS ASSOCIATION
HONDO, TEXAS
OFFICES
-DEVINE—COTULLA—LYTLE

MLVFD

The MLVFD has compiled an area map of their fire protection coverage which is approximately 10 square miles. The map is laid out in grid form to help locate and pinpoint a fire or drowning accident. This map has been sent to all property owners at no charge. Please memorize your grid area as though it were your social security number. If you did not receive your map, please call Eric Denton, PR director, at 751-3773. If you wish to make a contribution to help defray the cost of the maps, send contributions to Ray Mauer, Treasurer of MLVFD, Box 915, Lakehills, TX 78063.

Facts About The MLVFD

The MLVFD is the only fire department in Bandera County with a sub-station; they maintain a fire trucks with a fifth to be delivered in the near future. There are also 3 regular trucks with one rescue vehicle. The MLVFD is operated by volunteer firemen. Several of the volunteers are certified firemen. Others are in training. After 160 hours of training they will also become certified. The MLVFD, which is the largest fire department in Bandera County, is to be commended. Many do not realize the long hours the volunteers put in for the safety of others.

Business Meeting of MLVFD

The MLVFD will meet in business session February 12. Better be there — I'm rumored that Gib Gray and Carol of The Red Hen Restaurant will treat.

Training Session

The MLVFD will hold their regular training session on the 20th at 7:30 p.m. Many of the volunteer firemen are in training at ECA School.

Rumors

A "watering hole" will be opened lakeside in the near future. There will be no food served — just water.

BOUQUET OF ROSES FOR:

Wayne Ruede
Lane Langford
Celia Pierce
Bill Jenson

Tarpley NEWS

Mrs. Nettie Dean
562-2064

A thought to live by: "Live life today, as though today were all. Your yesterday was ended with the sun. Tomorrow has not come. Today is here." — Douglas Mallach

Tarpley and Rio Hondo subdivision residents reported ice on the trees and icicles hanging from the roof Saturday morning. Sleet was falling Friday night. If we believe the ground hog story, then on Saturday, Feb. 2, he had to have seen his shadow, as the sun shone nicely after a week of cold, misty weather. We are told that means six weeks of bad weather.

Mrs. Mary Hietalahti of Rio Hondo visited her husband, Ray, at the veterans hospital at Kerrville Friday. Mary reports Ray is improving and doing as well as possible. We all extend our best wishes for Ray's recovery and hope he will soon be home.

CARD OF THANKS

Mary and Ray Hietalahti wish to send a large bouquet of lovely roses to all their friends and neighbors for their wonderful help and concern during Ray's hospitalization. 31-1tc

Mrs. Pat Taylor and Mrs. Edith Jeffers and daughter, Ethel Mae, were Kerrville visitors Friday. They did some shopping and Mrs. Jeffers reports a good check-up from her doctor.

Mr. and Mrs. J.E. Dean were in Kerrville on business Friday and stopped by Mosty's Nursey for fruit trees. We were told one should get trees planted now, or at least this month.

Debbie and Byron Singleton of San Antonio visited his parents, Mr. and Mrs. Albert B. Singleton, last weekend.

TARPLEY COMMUNITY CENTER COVERED DISH SUPPER

Friday, February 15, will be the usual time for the covered dish supper at the community center. Everyone is invited to have fun, food and fellowship. Bring your eating utensils, covered dish and y'all come.

TARPLEY BAPTIST MISSION WORK DAY

Saturday, February 16, is the day set to work on restoration of the Tarpley Baptist Mission. Bring your hammers, nail sacks and the ladies will serve the lunch.

Mr. and Mrs. Felix Billings attended the auction in Hondo Saturday. They reported a good run of cattle and prices good.

Mr. and Mrs. J.E. Dean received a nice letter from Lee Mansfield. He had surgery January 31 on his eyes. He sends regards to everyone and hopes to be back in March, if possible. His address is: 1018 Lorman Dr., Lee's Summit, Mo., 64063 — for friends who would like to send him a card. Everyone sends best wishes to Lee.

Mrs. Keith Mansfield, her daughter, Connie, and her aunt, Mrs. Selma Morrison, arrived home Saturday afternoon after driving to Fresno, Cal. ten days ago. They report having real good weather on their trip to California.

Mr. and Mrs. Bill Crider of Kerrville visited Mrs. Edith Jeffers Sunday.

Miss Janna Sandidge of Lubbock visited her parents, Mr. and Mrs. G.T. Sandidge, Jr., last weekend.

Mr. and Mrs. Dan Sandidge and son, Matt, of San Antonio have moved to Tarpley to make their home. We welcome them to our community.

Mrs. Sterling Fisher and Mrs. Selma Morrison of Utopia visited their niece and family, Rev. and Mrs. Keith Mansfield and children, Sunday afternoon.

Trying To Collect Student Loans

AUSTIN— State Comptroller Bob Bullock says he is stepping up efforts to collect more than $1.2 million in delinquent joint state-federal student loans for seven Texas colleges and universities.

Bullock said 1,802 persons have been identified as being overdue in the repayment of loans from the National Direct Student Loan program.

The defaulters will join some 400 other former students who owe money to the state's Hinson-Hazlewood program who won't receive state salary checks or other payments until they have settled up their education debts.

He said 235 persons who owe the NDSL program money also owe the Hinson-Hazelwood program for student loans.

"A computer cross-check showed that we've got a few double-dippers who have now become double-defaulters," Bullock said.

State law prohibits anyone owing the state a debt from receiving state payments.

Bullock said he will continue to hold checks to anyone due state money until the college debts are resolved.

The University of Texas at Austin had the largest number of defaults—1,201, totaling $748,239. Other schools and loan defaults include, East Texas State University, 203, $190,116; UT Health Science Center at San Antonio, 16, $4,781; Lamar University, 96, $65,851; Midwestern State University, 14, $10,851; University of Texas at Arlington, 201, $169,882; and Southwest Texas State University, 71, $39,818.

Bullock has cleared up more than two million dollars in debts in the state's Hinson-Hazlewood program since last September by holding up checks to over 1,000 defaulters.

In August last year, the Texas College and Coordinating Board held loan defaults worth more than $39.9 million under the Hinson-Hazlewood program from loans to 24,685 former students.

Bullock decided to help colleges and universities collect delinquent National Direct Student Loans after federal efforts to recoup the loans were sidetracked by the U.S. Senate's defeat of a proposal to allow the Internal Revenue to deduct loans from tax refunds.

Mr. and Mrs. Charlie Dugosh of Kerrville visited his mother, Mrs. Cleofus Dugosh, Sunday.

Joe's Auto Repair
535-4081
24 HOUR WRECKER SERVICE
State Inspection
(WHILE YOU WAIT)
NEW AND USED AUTO PARTS
HALF A DAY SATURDAY — CLOSED SUNDAY

Free Dance
MUSIC BY
Adolph Hofner
AND THE
Pearl Wranglers
Lakehills Civic Center
Friday, Feb. 8
Help ol' Ed Jennings celebrate his 65th birthday, his new false teeth, his artificial hip, his eye implant, and going on Medicare!
DOORS OPEN 7:30 MUSIC STARTS 8:30
GET THROWN OUT AT MIDNIGHT
NO ADMISSION
NO PRESENTS
NO RESERVATIONS
JUST BE THERE
Ad paid for by Jennings Stork - a non-profit organization

Sabinal Canyon NEWS

Mrs. Lillie Thompson

Visiting in the Franklin Neff home for the past two weeks were his sister and husband, Mr. and Mrs. Ralph Martin of Houma, La. They are interested in buying a place here and found just what they wanted, buying the T.E. Luther place on the B and R Ranch. They plan to move here the latter part of March.

Another visitor in the Neff home is a sister-in-law of Mrs. Neff, Mrs. Pearl Dibbens of Garden City, Kan.

The flowers in the Baptist Church Sunday, February 3, were in memory of Mrs. Cora Haby, placed there by her family.

I would like to correct an item in last week's paper. It was Mrs. Flora Ivy who fell and broke her arm.

Mr. and Mrs. Franklin Neff and Mrs. Pearl Dibbens were Monday visitors of a cousin, Mrs. Cecil Comstock, in Reagen Wells.

Mr. and Mrs. Richard Hill, their son, Richard, Jr., and their daughter and baby, Mrs. Jenette Wheeler, all of Corpus Christi, were weekend visitors of Mrs. Hill's parents, Mr. and Mrs. Jack Hawkins.

Mrs. Pauline Tampke underwent gall bladder surgery in Medina Hospital in Hondo Saturday and is reported to be doing nicely.

Randy Harp and his friend, Pete Nicolaidis of Texas City, spent the weekend with his grandparents, Mr. and Mrs. Hub Thompson.

Visitors of Lecil and Ruby Howard Sunday afternoon were their son, Dahl, and family of Kerrville.

Ardell and Peg Nelson took their guests, two girls from Holland, to San Antonio Wednesday, where they caught a plane for California to tour parts of the United States before returning home to Amsterdam.

The Nelsons are spending some time at their Vanderpool ranch and Camp Wood ranch.

WALLACE ENTERPRISES
Excavation Contractors
Septic Systems
•TOP SOIL
•SAND •GRAVEL
GEORGE J. WALLACE
P.O. Box 846
Lakehills, Texas 78063
Phone 751-2811
SA Direct Line 695-8811

!GRAND OPENING!
February 12 • 2 p.m. to 6 p.m.
PAPPY'S LIQUOR STORE
LOCATED NEXT DOOR TO LAKESIDE BEAUTY SALON
OPENING SPECIALS
CIGARETTES — EVERYDAY LOW PRICES — 65¢
CANADIAN CLUB — SIZE 1.75 — $13.50
REFRESHMENTS: 2 to 6
751-3318 • Lakehills

Medina NEWS

Mrs. Orville Wier
589-2515

TO THE VOTERS OF PRECINCT 3:

To the voters who do not know me, I was born and raised in Kerr County. In 1935 I was married to the late Howell Keese. We raised and educated four children, three boys and one girl.

We ranched most of our life in Bandera County. I own my own home four miles out of Medina on Highway 16 toward Kerrville. I am a member of the First Baptist Church and have worked in all phases of it. I've also worked in the P.T.A. and with any organization that was for the betterment of our community. I still have a vital interest in our school and county as I have children living here who also own property and will soon have school age children.

If you choose to return me to the job as your commissioner, my pledge is to do the best job I know how that will benefit the most people and still live within our budget.

I feel like my past experience has given me a very good understanding of county government and how it works. As you know, there are four commissioners in our county so no one commissioner works completely independently of the others. We must take into consideration how working together can best benefit Bandera County and their respective precincts.

Key points include the acquiring of money for Farm to Market roads. Two of which were acquired while I was commissioner, Ranch Road 1336, or Wesl Prong, was redone for ten miles, another two miles completely finished and right-of-way bought to intersect with the Highway at Vanderpool, in western Bandera County, Precinct 4. Ridge Route Road was completed from Bandera, Precinct 3, to intersect with 2828, both fine heavy traveled roads. Also right of way and fencing on State Highway 16 in Bandera County to Bandera city limits was bought and is in the process of being completed.

Not as many projects were completed in Precinct 3 as I would have liked to have done, but I did the very best that I could with what I had to work with. I hope to get more done in the way of road repairs and new projects.

Road repairs are not the only thing that is done by a commissioner. Many things such as the protection of our underground water system, health care, taxes, welfare, crime prevention and many, many other things.

I know I do not have all the answers but if not, I will sure find someone who can answer them, should you ask me. Please feel free to call me anytime, 589-2573.

Thank you.
Stella Keese,
Candidate for County Commissioner, Precinct 3
31-1tc
(Pol. Adv. Pd. For By Stella Keese)



Mixed Drink Tax Reported

AUSTIN, Tex.— State Comptroller Bob Bullock said Monday he collected $77.9 million in gross receipts taxes on mixed drinks during the last year. Of that amount, $11,281.93 was collected in Bandera County, the major part, $10,238.69, being collected in the city of Bandera.

The county's 15 percent remittance amounted to $1,692.29. The city's share was $1,535.80.

Admitted To The Hospital

Admitted to Sid Peterson Memorial Hospital in Kerrville this past week was Melissa Kinsey of Bandera, January 5.

Dorothy Glenn, daughter of Mr. and Mrs. Dan Glenn of Medina, was presented her solo flight certificate on Nov. 16, 1979, by her instructor, L.C. Amos, Jr., of Stinson Field, San Antonio.

This award was given in recognition of successfully piloting a Cessna 150.

MEMORIALS

Memorial donations to the Goodman Cemetery Association in memory of Mrs. Arthur (Leva) Harris were made by Mrs. George A. Burton, Jr., Mrs. Sarah (Sallie) Jackson, Mr. and Mrs. C.L. Light and Miss Vivian Keese.

Land Title Problems As Old As History Of Land Trading

Even Abe Lincoln had land title problems.

Not everyone knows the story of how Abe's family lost title to three Kentucky farms while Abe was growing up. The property was lost through no fault of their own, rather, because of land title problems so serious that the family was finally forced to move from the state.

This legend warns 1980 home buyers that unresolved land title problems can still bring financial disaster.

The Lincolns' title problems began when Abe's father, Thomas Lincoln, tried to sell the family farm and found it 39 acres short. Then past indebtedness on their second farm was discovered to be much larger than the seller had told the Lincolns it was, and, worse, the title holder demanded cash payment instead of settling for payment in merchandise. The Lincolns lost their third Kentucky farm through a suit of ejectment to remove them from the property.

By this time Thomas Lincoln understandably felt very brow beaten, so, with "his back against the wall," he relocated his family in nearby Indiana where land title problems occurred less frequently. The state of Kentucky thus forever lost its chance to be known as the home of the future president.

Years later Abe Lincoln wrote of the move to Indiana, "This removal was partly on account of slavery, but chiefly on account of the difficulty in land titles."

Protection for the home buyer is crucial in 1980, according to Bill Thurman, president of the Texas Land Title Assn. He explained that land title problems arise from the enduring nature of land and claims against the land which may be filed by different parties.

Advance precautions to protect the buyer before purchase should always include a proper title search of public records to disclose any title problems. Thurman advised the buyer to purchase title insurance to protect against all title hazards including those a title search cannot reveal.

Thurman says home ownership is an excellent hedge against inflation as long as real estate transactions are properly conducted.

Texas Land Title Association recommends that all prospective home buyers review the following checklist:

Study the particular advantages and disadvantages of a single family dwelling, town house, condominium or other type of residence before deciding what to purchase.

Consider the neighborhood where the residence is located. What is its condition, and, more important, what are the future plans for the neighborhood?

Check the distance from the house for sale to your job, shopping centers, schools, and public transportation.

Carefully inspect the house's structural condition. You may want to get a structural expert's appraisal.

Check on the amount of insulation. How much fuel is required to heat the house?

Shop for the best deal you can find in mortgage financing. Ask about the interest rate, late payment penalty, amount of insurance required, refinancing requirements, and possible prepayment penalty. Will interest, taxes and insurance be included in the monthly payment?

Find out in advance how much closing costs run in your area, and get a "ballpark" estimate of how much you will have to pay in out-of-pocket expenses.

Before you close the real estate transaction, arrange for owner's title insurance protection, available at minimal cost. The required lender's title insurance policy protects only the mortgage lander.

Warning of a definite need for buyer protection, Thurman tells the story of what happened to an unfortunate home buyer in Illinois. The buyer thought he received clear title but, after moving-in, received notice that a past year's property taxes were still unpaid. The discrepancy was not found by title search of public records because the county tax rolls had been posted incorrectly at the courthouse. Fortunately, the owner's title policy provided coverage which paid the tax claim, saving the owner financial loss and possible loss of his real estate.

Another time, a Georgia property owner charged that a neighbor's house extended onto his land. After a new survey proved the claim to be correct, the title company insuring the encroaching neighbor arranged the purchase of a strip of land—including that occupied by part of the house—to solve the problem.

THE LEON VALLEY DIAGNOSTIC CLINIC, P.A.
is pleased to announce the association of
ANTONIO L. RUIZ, M.D.
in the practice of General Internal Medicine
Seneca Plaza Center 7 DAYS A WEEK
6547 Bandera Rd., Suite C Appointment suggested
Hrs.: 8:00 a.m. to 10:00 p.m. 684-9510

T-SHIRTS
SWEAT SHIRTS
FOOTBALL JERSEYS
SHIRTS N STUFF
BASEBALL JERSEYS
LETTERING
TRANSFERS
314 A MAIN ST. BANDERA
Next door to Roundup Realty
TUES. thru SAT.
796-3100

Here In Bandera
People are switching to Allstate auto insurance.
Why are drivers switching their insurance to Allstate? It's simple. Allstate offers a variety of discounts, plus one of today's most advanced claim handling systems. Coast to coast. Fast and convenient.
For years, you've seen and heard advertising about Allstate auto insurance.
Now it's available here, at our agency.
So compare companies and find out why so many people are in "Good Hands." Call or drop by.
Allstate Insurance Company Northbrook, IL
I. E. ADAMIETZ & CO. —
JOE McMULLAN INSURANCE AGENCY
Phone: 796-3726 • Bandera, Texas

HAULING
• BLACK DIRT
• GRAVEL
• SAND
DITCHING
• WATER LINES
• SEWER LINES
• SEPTIC TANK SYSTEMS
DOZING
• ROADS
• EXCAVATING
• LAND CLEARING
Joe Phillips
P.O. BOX 226 • MEDINA, TEXAS 78055
512-589-2206 After 6 p.m.

Pipe Creek NEWS

796-3718

PIPE CREEK EXTENSION HOMEMAKERS MEET

Thirteen members and County Extension Agent Peggy Edwards met Tuesday, February 5, at the home of Nancy Ibach with Barbara Marrs as co-hostess.

A program on herbs and spices was presented by Mrs. Edwards.

The quilt made by club members was awarded to Linda Heinen of Bandera.

Legion Leadership College In Dallas

DALLAS—More than 800 Texas Legionnaires and members of the Ladies Auxiliary will be in Dallas on February 8-10, for their annual American Legion Leadership College and the Ladies Mid-Winter Conference, according to State Commander Mike D. Mireles of San Antonio.

The purpose of the annual Leadership College is to instruct Legionnaires about how to run a Post successfully, fund raising and Post financing, and how to better operate Legion programs. Instructors will conduct workshops on securing membership, parliamentary procedures for Post meetings, increasing attendance and model team demonstrations.

Miss Mattie Tampke and Slick Jones of Utopia were Bandera visitors last Wednesday and while in town visited the Bandera Bulletin. Miss Tampke ordered the Bandera Bulletin to be sent to Mr and Mrs. J.H. Tampke in Houston as a birthday gift for Mr. Tampke.

Schreiner Receives Endowment

Kerrville — Mr. and Mrs. Richard (Betty) Crick, longtime residents of Kerrville, have given Schreiner College a $10,000 scholarship endowment.

The income from this endowment will provide a 50 percent tuition grant per year for a Hill Country student, in perpetuity.

COMPLETE SEPTIC TANK SERVICE
• NEW TANKS INSTALLED.
• TOP SOIL & FILL DIRT
• CHAIN LINK FENCING
• BACKHOE SERVICE
BANDERA LAWN AND SEPTIC SYSTEM SERVICE
BILL ABBOTT — 796-4598

Mrs Lewis Celebrates 93rd Birthday



Mrs. Martha Lewis of Pipe Creek celebrated her 93rd birthday at the home of her son, Milton Lewis, in Pipe Creek, November 13, 1979. Her many relatives and friends gathered to wish her well. She is pictured with the money tree which was given to her.

Now On Sale



Fayette Pierce

'Veterans From Bandera County Of All Wars'
Compiled & edited by
Mrs. Howard Graves
SPONSORED BY
BANDERA COUNTY HISTORICAL COMMISSION
$10 plus 50c sales tax
This book is a Collector's Item
IT WILL MAKE A NICE GIFT FOR ANY OCCASION
ON SALE AT
"The Beauty Shop, True Value Hardware, Margie's Beauty Shop, Bandera Bulletin, Old Jail in Bandera
Collins Of Texas in Medina

A Valentine Fashion Show
Presented by:
Pat Walker's
Figure Perfection Salons International
A Dream is a wish your heart makes
So Come Dream With Us:
Where: The Hondo High School Gym
When: Sunday Feb. 10, 1980
Time: 3:00 p.m.
Cost: FREE!!
Speaker: Sally Nelson: Pat Walker's International Director
Master of Ceremonies: Bob Peden
Music: Cindy Zerr - Lori Ward - Scott Peden
Door Prizes will be given
Dress Shops to be Represented:
The Fashion Key (Shirley Foster)
Mary's Dress Shoppe (Carol Finger)
Finger's Fashions (Veda Finger)
- Models by Pat Walker's -

Pen in Paw

Valentine Messages To Our Friends To Remind You We Care

Dear Irving,
I'm glad that we are together and I hope we are for a long time. You are a really special guy. Happy Valentines Day.
Love you,
Peppermint

To Mrs. Wilton:
Hope your Valentines Day is joyous and gay!
Your Secret Pal

To W.E. and P.J.,
You are both very special in my life. Hope you stay together for a very long time. Happy Valentines Day.
M.L.
P.S. I need money!!

To Grandma and Grandpa in Henderson, Texas,
Happy Valentines Day!!
Your Littlest Grandchild

To Coach Pfeiffer,
Hope you have a nice Valentines Day!
Your Secret Pal

To Larry & Pa,
Happy Valentines Day, I love you very, very much and I hope that the rest of the future goes well.
Love,
Tish

Dear Mr. Macho, Rocky,
You are a wonderful, nice guy that is a very important factor in my life right now and probably always will be. I think that you are great and understanding most of the time. I hope we are together a long time.
Thriller

Jeff,
I feel sad and blue with out you, but when I see your eyes, I feel like one of your jewels. Hope you have a happy Valentines Day.
Love,
Babo

Mrs. Stevens,
This is a Valentine message just for you. "Nothing with God is accidental." Happy Valentines Day.
Love you,
Secret Pal

Mrs. Keese,
With all the problems you have at school you are always smiling. I hope you have a Happy Valentines Day.
Love you,
Secret Pal

Be My Valentine

by Lynne Fitzpatrick

"Be My Valentine!" is a saying that is most often heard on February 14th, commonly known as Valentine's Day.

Valentine's Day comes on the feast day of two different Christian martyrs named Valentine. But, the customs of this holiday have nothing to do with the Saints' lives. The customs come from an ancient Roman Festival called Lupercalia which took place every February 15th.

This festival honored Juno, the Roman goddess of women and marriage and Pan the god of nature. It was celebrated as a lovers' festival for the young people. Partners were chosen by chance from a box of names and gifts were exchanged along with some vows of newfound love.

Today Valentine's Day is celebrated with the exchange of Valentine cards, flowers, and candy that all exemplify friendship or undying love. The plea to "Be My Valentine" is heard and read by young and old alike who never seem to tire of this romantic saying.

Hopes of old loves and new loves are renewed upon this holiday with its symbol, the heart. Cupid becomes alive once again, sharpening his arrows and aiming them true with the saying, "Be My Valentine!" So, enjoy this romantic holiday and be prepared to be someone's Valentine!

Travel Club Meets

by Georgina Macon

Ms. Bea Devlin, travel agent from AIFS was the guest speaker at the travel club meeting, January 30. Miss Kathy Hahn sponser of the travel club is the English III and IV teacher at B.H.S.

Miss Hahn will be taking a group of high school students on a European trip this summer.

A film was shown by Ms. Devlin illustrating the different features of the European Heritage. While visiting Europe the group will travel to many foreign countries. The trip will consist of a fifteen day tour visiting Switzerland, Paris, Rome, London, Amsterdam, Belgium, and Florence.

Solo & Ensemble Contest Is Near

by Beth Mulqueeny

Regional Solo and Ensemble contest is scheduled to be held on Friday, February 8, in Boerne.

Solo and Ensemble is an annual competition held to select the best high school musicians in the state of Texas. First the student plays his selected piece of music in front of a judge and is rated on a scale of I—V (V being the lowest). Depending upon the class of the solo (I, II or III, with I as the hardest) if a student attempts a class I solo and receives a rating of I, he may go on to all state competition. The students may choose their musical piece from a prescribed U.I.L. music list.

A rating of I on any class of solo or ensemble results in a medal provided by the University Interscholastic League.

Many students will be representing Bandera this year and hopefully they will prove to be some of the best musicians.

Honor Roll

High School

Third Six Weeks

A

10th grade: Melanie Gaines, Mark Reeves, Jim Bob Robbins.

11th grade: Dawn Bates, Brenda Boyle, Donna DeHoyos, Tudi Glasscock, Gary Klabunde, Russell Hevenor, Patricia Studstill, Ann Tobin, Jan White.

12th grade: Sharon Boyd, Claudia Cowan, Lynne Fitzpatrick, Rhonda Fleming, Jolene Morrow, Tim Word.

A-B

9th grade: Tom Doebbler, Terry Ferguson, Sherry Marshall, Kirk McMullan, Deyanira Romo, Brian Vay, Elizabeth Walters, Teresa Welch, Gloria Winchell.

10th grade: Coral Bates, Debra Beakley, Harry Brandt, Jr., Jacque Cantu, Jeanelle Clingon, Randy Mauer, Karrie Oehler, Kirk Vakey, Peggy Swientek, Leslie Wennermark, Nan Youngblood.

11th grade: Sandy Albrecht, Cliff Brinegar, Dee Ann Doebbler, Greg Dockery, Stacey Dyer, Monica Fry, Doug Graves, Yvonne Martin, Jim Muller, Raymond Popham, Nicole Vay, Lisa Weber, Chris Robbins.

12th grade: Edward Alanis, Mike Adamietz, Toni Batto, Debbie Blair, Mary Lou Canfield, Angel Kelley, Sharron Kelly, Lamar Lindley, Beverly McMeans, Beth Mulqueeny, Mella Montague, Trey Ryan, Lori Robison, Veronica Romo, Darlene Tindle, Doris Tschirhart, Darcy Word, Sharon Wyrick.

Multiple Offices Questioned

by Rusty Vay

Last Wednesday's student council meeting produced much discussion on whether individuals should be allowed high ranking offices in more than one school organization. The council agenda also consisted of establishing a carnation sale for Valentines Day and a constitutional revision committee was created.

The student council decided that an individual may hold in B.H.S. The specific limitations have not been agreed upon, but they will be discussed at the next council meeting.

After much debate, the student council voted 22 to one to propose to the school board a point system limiting the number and kind of offices an

Valentines Day and February 13, the student council will sell colored carnations for $1.00 a piece in the halls and cafeteria during lunch and snack. The council may sell carnations to Junior High School students if the B.H.S. Council is allowed to retain the profits.

Mella Montague volunteered to head a constitutional revision committee. The current constitution's restrictions are deemed to stringent by the council and the revision committee is to create more feasible rules and then present them for approval to the council. Possible changes are electing representatives the year prior to holding office, requiring officers to attend wordshops, making officer qualifications less limited, and correcting all typographical errors in the current constitution.

Financing A Post Secondary Education

By Karan Rettko

January 21, a session was held in the high school library concerning financial aid for students who plan to attend college. The session was for seniors and their parents so both would fully understand the benefits and how one qualifies for financial aid.

From this aid one could receive from $200 to $1800. The actual amount you receive depends on the financial information reported on your application. You should apply soon because your application must be received by March 16, 1980. It will take at least six weeks to receive a SER in the mail telling you whether or not you qualify; and also estimate the amount of aid one can expect.

If you would like to know what schools take this grant or if you have any question about the application check with Mr. Graves, the counslor.

Senior Spotlight



By Edward Alanis

"Climb 'til your dreams come true"—that's the rule Angela Rae Kelley lives by. "Angel" is the daughter of Mr. and Mrs. Clyde O. Kelley of Lakehills.

Student leader is the perfect description of Angel. She has been an active and contributing part of our student council since her sophomore year. She served as the parliamentarian during her junior year and this year she is serving as secretary-treasurer. National Honor Society President and Office Education Association Vice-President are included in Angel's titles this year.

Her participation in speech and drama has been rewarding to both herself and our school. During her sophomore year Angel recieved honorable mention to the all-star cast in the district one-act play contest. She has also won several other awards at various speech tournaments.

Other awards include the Scholastic "A's" Award, a nomination to Who's Who Among American High School Students, and participation in the 1979 American Legion Girl's State.

Angel has traveled to Pennsylvania and throughout the western United States. Ruidoso, New Mexico is her favorite, as she enjoys watching horse races.

Tennis, swimming, and bowling are among Angel's favorite hobbies. Her favorite people include Debbie Blair, Darlene Tindle, and Sharon Halliday.

"Being a senior is the last stage in a very important part of my life. After graduation I've got to put to use everything I've spent the last 17 years learning." This summer Angel plans to vacation in Hawaii for two weeks and then attend U.T.S.A. in the fall. Good Luck Angel!!!

We had a pleasant visit with Mrs. Faye K. Reeder one day last week when she called at the Bandera Bulletin office to renew her subscription to the home paper. She brought greetings from Mrs. Leta Mihok of Winter Park, Fla. Mrs. Mihok is a former resident of Bandera and many friends here send greetings to her.

District Scores

by David Sab

BHS's score is first score given.

Varsity Boys		Varsity Girls	
BHS, Boerne,	46-52	BHS, Smithson Valley,	34-24
BHS, Randolph,	44-39	BHS, Cole,	67-25
BHS, Hays,	49-56	BHS, Boerne,	49-40
BHS, Smithson Valley,	41-34	BHS, Randolph,	25-56
BHS, Cole,	54-48	BHS, Hays,	40-82
BHS, Boerne,	43-62	BHS, Smithson Valley,	28-56
		BHS, Cole,	43-33
		BHS, Boerne,	38-51

J.V. Boys		J.V. Girls	
BHS, Boerne,	25-51	BHS, Smithson Valley,	54-42
BHS, Hays,	24-41	BHS, Cole,	44-13
BHS, Cole,	15-54	BHS, Randolph,	30-16
		BHS, Smithson Valley,	29-25

Varsity Girls Surprise District

By: Dee Anne Doebbler

Basketball season for the girls is finally drawing to a close. The varsity girls were picked as last in district before the season even opened. The girls showed their will power by proving many people wrong, and placing third in the first round of district play.

The girls attained victory from three teams. In the first round, two who were in disbelief by the end of the game. Boerne and Smithson Valley were both defeated by the Varsity in the first round. These two did not want to believe that the team that had been picked last place in district had just won over them.

In the first round of district the girls record was 3-2. Winning over Smithson Valley, Cole, and Boerne. The second round to be completed Friday, with their record now set at 1-2.

When Coach Mazurek was asked how she felt the team played throughout district, she replied, "I thought we as a team played well and played as a team. Even though we are not a contender, the girls showed character by keeping their heads-up."

Bandera vs Cole

by DAVID BARNET

Two wins and one loss was the record coming out of a night of playing basketball on January 29 at Cole.

J.V. boys kicked off the night with a hard effort, but could not seem to keep the Cole's offense from beating them 15-54.

Varsity girls played second with a big win of 43-33. These girls never let Cole get ahead of them on the scoreboard. High point girl was Veronica Romo with 13 points and Lynne Fitzpatrick close behind with 12.

Third and final game of the evening was the boys varsity. Again Bandera pulled off a win from Cole, with a score of 54-48. Joe Romo was high point boy with 22 points, Johnny Cardenaz had 16, Chris Robbins had 13, and Greg Dockery had two.

MENU

Week of Feb 11-15
Nicole Vay

MONDAY, Breakfast - Cold Ceral, Juice, Milk. Lunch- Beef Macaroni, Green Beans, Carrot pinapple Salad, Fruit Cobbler, Rolls- Butter, Milk

Tuesday, Breakfast- Breakfast Taco, Juice, Milk. Lunch- Lasana, Tossed Salad, Corn, Fruit, Bread, Butter, Milk.

Wednesday, Breakfast- Biscuit w- Jelly, Juice, Milk. Lunch- Tamales w- Chili, Pinto Beans, Cole Slaw, Fruit, Bread, Butter Milk.

Thursday, Breakfast- Hot Cereal, Juice, Milk. Lunch- Hamburger on bun, Lettuce Tomato, Pickle, Onions, Fruit, Milk

Friday, Breakfast- Scrambled Eggs, Toast, Juice and Milk. Lunch- Fried Chicken, Mashed Potato w- Gravey, Green Beans, Jello-Fruit, Bread, Butter, Milk.

What's Up

7 - TMEA Convention in S.A.
8 - Basketball vs Cole here 6:00 B,b
12 - Basketball vs Smithson Valley there 6:00 B,b
14 - Band Solo & Ensemble Contest in Boerne
15 - Basketball vs Cole here 6:00 B,b
16 - P T A Family Potrait day in H.S. Library 8:30 a.m.-10:00 p.m.
23 - National engiering aptitude search test
28 - Quater exams periods 1,3,5
29 - Quater exams periods 2,4,6

Back The Bulldogs

THE LEON VALLEY DIAGNOSTIC CLINIC, P.A.
is pleased to announce the association of
LAWRENCE B. HARKLESS, D.P.M.
for the practice of Podiatry
Seneca Plaza Center
8547 Bandera Road, Suite C
Hrs.: by appointment
684-9510
24-1tc

Start clean in '80 with Pure Water.

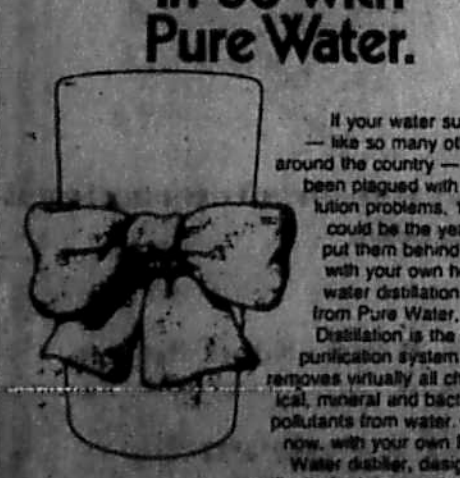

If your water supply — like so many others around the country — has been plagued with pollution problems, 1980 could be the year to put them behind you with your own home water distillation unit from Pure Water, Inc. Distillation is the only purification system that removes virtually all chemical, mineral and bacterial pollutants from water. And now, with your own Pure Water distiller, designed specifically for home and office use, you can enjoy the benefits of pure water every day of the year, year after year.
For a clean start in '80, call today
APPROVED PRODUCTS
751-3142
Pure Water Inc.
© 1979 Pure Water, Inc.

A THOUGHT FOR THE WEEK



By John M. Grimes

This month we celebrate a birthday anniversary of a very big man. This man, who stood six feet-four inches tall, was Abraham Lincoln.

We know this man was not an appeaser nor one who yielded to the expediency of the hour. He was a man of character and high principles. He, unflinchingly, faced the tasks that duty and destiny set for him. Even though he was a peace-loving man, he bore the griefs of a nation at war on his shoulders. His faith and courage kept us an undivided nation and a free people.

Lincoln was more than a great American. He was a great humanitarian. He was a man of great ability, with immense spiritual insight. He had an unusual understanding of the dignity of the common man.

This month as we pay homage to this big man, wouldn't it be well for us to remember these virtues that made him great? Wouldn't it be well for us to remember his unswerving loyalty and patriotism?

The man Lincoln is, as ever, a bountiful spirit for our present day and for the ages.

Grimes-Plummer Funeral Chapel
1207 Mulberry • Bandera, Texas • Telephone 512-796-3922
NSM
1tc

FIRST STATE BANK
Now Brings
Highest Interest Rates On
TIME DEPOSITS
This Week's Rate
Money Market Certificate
Annual Rate 11.985%
FEBRUARY 7 THRU FEBRUARY 13
26-Week Money Market Certificate
$10,000 Minimum
Federal Regulations Prohibit Compounding of Interest on this Account. Substantial Interest Penalty for Early Certificate Withdrawal.
Phone 796-3765
FDIC
900 MAIN STREET



First State Bank
BANDERA, TEXAS

Alleen de Montel Celebrates 90th Year



Miss Alleen de Montel

Miss Alleen de Montel, one of the last of the original de Montel pioneers of Bandera County, celebrated her 90th birthday quietly at the home of Judy Pue on Saturday, January 26. She is pictured with a birthday cake made especially for her by Mrs. Russell (Ada Mae) Dickey, her niece.

Miss de Montel was born on January 26, 1890, in Castroville, to Charles de Montel and Anna Steinle de Montel. Her parents moved to Bandera County near the Camp Verde community when Miss de Montel was about 10 years old. Here, she and her three brothers, Frank, Lee and Richard, and two sisters, Flossie Pue and Anne Mae de Montel, grew to adulthood. She has been a ranch woman all of her adult life.

Miss de Montel tells many interesting stories about her early life. Her grandfather, Charles de Montel, Sr., came from Germany to Philadelphia. From there he came to Indianola, Tex. He served under Gen. Sam Houston, who insisted that he change his name from "Scheidamontel" to "de Montel."

Miss de Montel is presently residing with Mrs. Judy Pue in her home on Delightful Hill and will be pleased to have her friends call.

Glenda Higgenbotham Honored

Glenda Moore Higgenbotham, a recent graduate of The University of Mary Hardin-Baylor in Belton, has been selected to receive the "Who's Who Among Students in American Universities and Colleges" award. Recipients will be honored during the Chapel ceremony on Thursday, February 14, at 11 a.m. Dr. Bobby E. Parker, president, and Dr. Kenneth W. Johnson, vice president for academic affairs, will present the awards of certification.

Montessoro-Zirkel



Miss Gail Zirkel

Mr. and Mrs. Sidney Zirkel of Kerrville announce ehe engagement and approaching marriage of their daughter, Gail, to Paul Montessoro, son of Mr and Mrs. Martin Montessoro of San Diego, Cal.

The couple plans an April 26th wedding in Kerrville at the First United Methodist Church.

Miss Zirkel was graduated from Tivy High School, Kerrville, and received a B.S. degree, with highest honors, in pharmacy from the University of Texas, Austin. At UT she was a member of Rho Chi and Phi Kappa Phi honor societies. She is employed at Santa Rosa Medical Center, San Antonio, as a pharmacist intern.

Mr. Montessoro was graduated from Grossmont High School, La Mesa, Cal., and also from San Diego State University with a B.S. degree in business. He is employed by Fox Photo Co. as a management trainee.

The bride's grandparents are Mrs. Luciel Muehl, Medina, and Mr. and Mrs. M.R. Zirkel, San Antonio.

Yaws-Harrison

Mr. and Mrs. Roy Harrison of Medina announce the marriage of their daughter, Renee Harrison, to Ronnie Dale Yaws, son of Mr. and Mrs. J.W. Yaws of Smiley.

The couple exchanged vows in the presence of their parents and the county judge, B.A. Hartman, in Karnes City on December 26, 1979.

The couple will reside in Medina on the Cinco B Ranch, where Ronnie is ranch foreman.

The Bandera Bulletin is now being sent to Algeria to Alvin Allen, son of C.C. Allen and nephew of Miss Donna Mayfield. Alvin had worked there previously and after having successful heart surgery is returning to employment there.

Leslie Walker Named Miss Rodeo Texas



Leslie Walker of Bergheim was crowned Miss Rodeo Texas in San Antonio Saturday night. During her reign as the state queen, she will make appearances throughout the nation begining with the San Antonio and Houston Livestock Shows. She will represent the Lone Star State at the National Rodeo Finals in The Miss Rodeo America Pageant in Oklahoma City, Okla., at the end of this year.

Banderans know her well through her participation at Bo's Rodeo along with her father as announcer this past year. Attending Texas A&M University as a junior, she is the daughter of Mr. and Mrs. Homar Walker of Bergheim and niece of Mr. and Mrs. Donnie Walker of Bandera.

Son Born To Doug Heitz's



This young man is the son of Mr. and Mrs. Doug Heitz and grandson of Mr. and Mrs. Gordon Heitz, former Bandera residents who now live in Westerville, Ohio. The Heitz's report they've had a mild winter with very little snow. Friends may write them at 519 Catawba Ave., Westerville, Ohio 43081.

Worthy Advisor Installed



Brenda Baker, Stephanie Workman and Yvonne Martin

Installation ceremonies were held Friday, February 1, at the Masonic Hall for the new officers in the Bandera Assembly Order of the Rainbow for Girls.

Stephanie Workman, daughter of Mr. and Mrs. Raymond Workman of Bandera, was installed as worthy advisor.

Other officers are Mrs. Ruth Becker, mother advisor; Yvonne Martin, worthy associate advisor; Dana Alanis, charity; Brenda Baker, hope; and Debra Beakley, nature.

Dawn Esse Chosen Secretary



Iota Alpha chapter of Delta Zeta Sorority, Southwest Texas State University, San Marcos, has recently named its new officers for 1980.

Elected secretary of the organization is Dawn Esse, granddaughter of Mr. and Mrs. Glen Price of Bandera. Her other activities and achievements include past philanthropy chairman; editor of chapter sponsored cookbook "Campus Cookery," and a senator in the student government-associated students. She attended Robert E. Lee High School in Houston ('78) and is now a sophomore at SWTSU, majoring in Business (marketing). She was named to the Dean's list this semester.

Delta Zeta, a social sorority, participates in many worthwhile activities throughout the year including not only involvement in academic and extra curricular activities through the university, but throughout the community and surrounding areas as well. Visits with senior citizens, state school children, orphans, and opportunity centers include only a few of the worthwhile projects which head the list.

Donations To Bandera VFD

During January the Bandera Volunteer Fire Department received these donations: Purple Sage Ranch (Conoco) - $200, I.E. Adamietz - $25, Mr. and Mrs. L.A. Mack - $25 and Mr. and Mrs. W.J. Jonas, Sr. - $25.

Banderans Will Attend Council

The Episcopal 76th Annual Diocesan Council of the Diocese of West Texas will be held in Corpus Christi February 7, 8 and 9. Members of St. Christopher's Episcopal Church in Bandera who will be attending are The Rev. and Mrs. A. Nelson Daunt, W.A. (Bill) Spencer, Mr. and Mrs. Milton Hausmann and Mr. and Mrs. Frank Beschle.

ICA Queen Contest Opens

ICA wishes to invite all high school girls to participate in their queen contest. We need girls from Bandera, Medina, Lakehills, Pipe Creek, Tarpley and Utopia to enter this organizational contest.

A queen will be crowned and four runners-up presented at a Leap Year dance on Feb. 29 at the Bandera Recreation Center, plus they will represent ICA on a float in the Bandera County Memorial weekend parade. Also, the queen will attend the ICA Convention in May.

The girls will be chosen by who sells the most ICA memberships and magazine subscriptions, plus putting a voting container with each penny counting as a vote in any businesses they choose. All money will go to ICA. ICA will also pay each girl one dollar for each magazine subscription she sells, so girls, here's your chance to make money for yourself as well as having a good time and furthering a very worthwhile cause.

Membership and magazine subscription blanks may be picked up from Bill Craddock, councilor; Mary Hyde, chairman; Kent Doyle, vice chairman; Joy Short, secretary; E'von Porter, treasurer; or any directors, Fourth Coates, Wilton Crider, Harvey Faris, Billy Jennings and Carl Voss.

Reported

G. Higgenbotham Named To Honor Roll

The vice president's honor roll for the 1979 fall semester at the University of Mary Hardin-Baylor has been announced and Dr. Kenneth Johnson was included the name of Glenda Moore Higgenbotham for her scholastic average of 3.5 or more out of a possible 4.0.

Friends will be glad to learn that Mrs. Ruth Seliner is making good recovery from pneumonia at the home of her daughter in Houston. We hope she will be well soon and be able to return to her home here.

TERMITES ROACHES
SILVER FISH, RATS AND MICE, ANTS
TICKS, FLEAS, SCORPIONS, SPIDERS
MOTHS AND OTHER PESTS
LESTER HUMPHREY
Call Kerrville Collect for Service 257-3374
1tc

EF Hutton talks about Tax Shelters
Shouldn't you know more about possible tax savings and profit opportunities in Tax Sheltered Investment Programs? E.F. Hutton has prepared a 35 page booklet "Understanding Tax Shelters." Let us send it to you. No obligation, of course. Just send in the coupon or call.
Harvie D. Lindeman (512-341-8811)
Please send me a copy of "Understanding Tax Shelters."
Name
Address
City State Zip
Home Phone Business Phone
My E.F. Hutton Account Executive is
I do not have an E.F. Hutton Account
EFHutton
E. F. Hutton & Company Inc.
P.O. Box 17900
San Antonio, TX 78217
When EF Hutton talks, people listen.
Member SIPC

SAVE 22¢ ON AMERICA'S FAVORITE GO-TOGETHERS



*Artificial buttermilk flavor

STORE COUPON
12¢ SAVE 12¢
on four 10-biscuit size cans of Pillsbury Buttermilk or Country Style Biscuits. They're America's favorite brand of biscuits, made with Poppin' Fresh* Dough.
©The Pillsbury Company, 1980
STORE COUPON

STORE COUPON
10¢ SAVE 10¢
on a one-lb. tub or two 8-oz. cups of Soft PARKAY Margarine from Kraft. It's America's favorite margarine because the flavor says butter.
AO-7
©1980, Kraft, Inc.
KRAFT
21000 105094

...r Pets, But Do Our Neighbors?

...t Problem — A private and public responsibility.



Or is it an owner problem!



Dogs and cats have been part of our lives since before recorded history. They give us companionship, status, affection, a sense of responsibility, and protection. They work for us, participate in our recreational activities, and keep us in contact with nature.

Too often, dogs and cats also give us noise, bites and other injuries, diseases, unwanted puppies and kittens, and scattered garbage.

Whether pets are enjoyable members of our communities or undesirable nuisances depends almost entirely on our attitudes as pet owners.



"I'M A GREAT BELIEVER IN PHYSICAL FITNESS. MY DOG STAYS IN SHAPE BY RUNNING ALL OVER TOWN."

Dogs and cats that are not always restricted to their owner's premises are the ones that tip over garbage cans, get into fights, chase children on bicycles, harass adults walking or jogging and get killed by cars and trucks. An owner who does not confine his pet is actually saying "I don't care about my neighbors and I don't really like my pet."

Annual Rabies Drive Is March 1

Yes, it's that time of the year again — cold, windy and probably raining — so it must be time for the annual Bandera County Rabies Drive.

Every year [illegible] spends millions of dollars on dog food, dog houses, cat food, brushes, combs, toys and all the related items for the health and care of our pets. This year be certain that your dogs and cats' health is protected by having them vaccinated against rabies. This deadly disease can be controlled by annual vaccination of all cats and dogs.

On March 1, the annual rabies drive will take place at the Bandera Fire Station [illegible] from 9-1 p.m. Rabies vaccination will cost $4 for dogs 3 months old or older. The County treasurer will be present again this year to register and license your dogs for $1 each. As usual, cats are not required to be licensed.

All cats over 3 months of age will be vaccinated at Hill Country Vet. Hosp. between 2-3 p.m. for the same cost as the dogs.

Statewide Testing Planned

Many Texas parents and employers want to know how well our children are learning the basic skills—reading, writing, and mathematics. Texas public schools should have the answers following this year's statewide assessment of basic skills.

The series of tests will be taken by some 500,000 fifth and ninth grade students throughout the state. They will cover items believed to be essential, depending on the grade level. Testing includes such areas as use of words, knowing the difference between fact and fiction, ratios and percentages, measurement, organization of ideas, and reading maps, charts, and graphs.

Approximately 170 students in the Bandera Independent School District will participate in the testing February 26-28 for fifth graders and March 4-6 for ninth graders.

Results will help teachers and school administrators plan remedial and other programs for students.

LSA Holds Organizational Meeting

The Bandera County Legal Secretaries Association held an organizational meeting on February 2 at the Flying L Ranch. County Judge Rein Vander Stucken administered the oath of office to Pat Kinnison of Midland, president of the Texas Legal Secretaries Assn., installed the officers of the local association.

Dorothy Cook, PLS, second vice president, and Nancy Will, both of Houston, were on hand to assist the local chapter in organizing.

Olga Oruna, president of the Kerr County LSA, and Joy Sandlin, both of Kerrville, attended the luncheon, as did Glendon Roberts, Ron Jackson, Mrs. Millie Moore, Kim Kramer, Denise Perkins and Gary Hehmidpke.

Elected were Jimmye Kramer, president; Cindy Moore, vice-president; Edith Clendenen, TLS representative; Mary Perkins, secretary-treasurer-governor.

Membership is still open to anyone engaged in work of a legal nature—i.e., courthouse employee, bank secretary, title company employee.

If interested, contact Jimmye Kramer, 796-4203, or Mary Perkins, 796-3843.

'If I Were Elected President . . .'

Children throughout the United States are invited to write letters to the 1980 Presidential candidates on the theme, "If I were elected President, this is how I would help children."

The letters are being collected by Save the Children, the international child assistance agency based in Westport, Ct. Children will present the letters at a special hearing of the United States Senate Subcommittee on Child and Human Development in Washington, D.C. on May 1, Save the Children Day.

A free activities kit which contains suggestions for creating a local Save the Children Day celebration is available.

Children's letters and requests for activities kits should be mailed by April 1 to Save the Children, Dept. N, Westport, CT 06880. Attn: Caroline Brady. Or call, toll free (800) 243-5075.

SALES • SINGER • SERVICE
WEBB'S SEWING CENTER
814 MAIN STREET — KERRVILLE — PH. 257-3737
Kerr County's Only Approved Singer Dealer

Senior Citizens News

Any [illegible] birthdays in February are cordially invited to be our guests at our monthly birthday luncheon, February 12, at 12 noon at the Senior Center. All others please bring a covered dish.

Don Anderson, chairman of the volunteer council at the Kerrville State Hospital, will be our guest speaker. He will give us some interesting information on the services offered by the many volunteers who donate much of their time and talents to this worthy cause. Let's have a good turnout for this occasion.

We have a hot, nutritious lunch served at the Center Monday through Friday at 12 noon. The donation for it is $1. Please call by 9 a.m. for reservations and the menu for that day. The number is 796-4969.

Bandera EMS Memorials & Donations

The following memorials and donations have been received by the Bandera County Emergency Medical Services during the month of January, 1980:

In memory of:

Captain Thomas P. Grant
Mrs. Barbara Grant Faulkner of New Caney, Texas
Mrs. Edna Scheele
Mr. and Mrs. Bill Brient and Brenda and Mrs. Kathryn Dewoody.
Mr. Edgar Deskin, Jr.
Mrs. D.H. Crowell
Mr. R.W. Walker
New Braunfels, TX
Ms. Mary E. Worley

Donations were received from the Madrona Garden Club; from Mr. and Mrs. William F. Jeffers; and from Ms. Pat Nilsen of Lakehills.

PANCAKE SUPPER
AT
ST. CHRISTOPHER'S EPISCOPAL CHURCH
IN BANDERA
Shrove Tuesday
FEBRUARY 19 • 5 p.m. to 7 p.m.
$1.50 PER PLATE
Come enjoy delicious pancakes and sausage, coffee & cold drinks
BRING THE FAMILY, THEY'LL LOVE IT!

No Bank, Savings & Loan Association, or Credit Union can pay a higher rate
Buy a Money Market Certificate at the
First National Bank of Bandera
Earn 11.985%
Effective February 7 through February 13, 1980
SUBSTANTIAL INTEREST PENALTY IS REQUIRED FOR EARLY WITHDRAWAL
First National Bank
207 Main ★ Bandera, Texas
(512) 796-3711
FDIC
MEMBER FEDERAL DEPOSIT INSURANCE CORP. & FEDERAL RESERVE SYSTEM

...ropane?

...Hand

...nd

...s Co., Inc.

...R GAS CALL

...O OUR OFFICE

...4866

...RESENTATIVE

...AN — 751-2791

In Memoriam

Raymond Steuhm

Raymond "Chuck" Steuhm, 52, died Thursday, January 31, in a San Antonio hospital. He was a veteran of WWII, a member of Boy Scouts of America, the Sierra Club, Red Cross of America, and numerous speleological and civic organizations.

Survivors include his wife, Doris; two sons, Paul of Conn. and David of Houston; and four grandchildren, Mason, Alexander, Melody, and Katherine.

Following cremation, a memorial service was held at McGimsey Scout Park, 10810 Wedgewood, at 4 p.m. Tuesday. In lieu of flowers, memorial contributions may be sent to the Boy Scouts of America, The American Heart Assoc., or the Sierra Club.

Mr. Steuhm will be remembered kindly by many Pipe Creek relatives and friends. He was married to the former Doris Bowman.

Henry G. Foote

Services for Henry G. Foote, 73, of F Bar F Ranch at Medina, who died Sunday in a local hospital, were held Thursday, January 31, at 7 p.m. in Kerrville Funeral Home.

Rev. Marvin M. Bond of St. Peter's Episcopal Church officiated. Burial was in Oak Rest Cemetery in Medina with Father A. Nelson Daunt officiating.

Memorials may be made to the church of one's choice, the family has requested.

Born March 16, 1906, in Brewster County, Mr. Foote was a member of St. Christopher's Episcopal Church in Bandera.

He is survived by his widow, Mrs. Cloe Foote; a son, Henry Foote of Chicago, Ill. and five grandchildren.

...ora Automotive

...Valve Adjustment
...Regulator Service
...k (Disc & Drum)
...& Rotors In Our Shop
...Replacement
...s & Heating Repair
...l Balance
...ctronic Ignition Systems
...CHARGE WELCOME

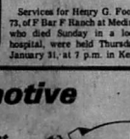

Check with us for your Foreign Car Repairs & Maintenance

...Automotive
...HARRERRY — BANDERA
...Across From The Courthouse
796-3570

Look For Posters

Watch for posters going up all over the county regarding the foster care program for children. The posters are part of the current efforts of the Bandera County Child Welfare Board to tell the community about ways to help children. Board members will be contacting local citizens to ask their feelings about what our children need, and to ask them to become a part of the board's efforts.

Reported

Vote Against Beef Referendum

[ ] For
[X] Against

Sponsored by Independent Cattlemen's Association And Bandera County Farm Bureau

Edward Alanis Wins $50 Bond

Edward Alanis, son of Mr. and Mrs. Danny Alanis III, is shown here as he is presented a $50 Savings Bond, for his participation in the VFW Voice of Democracy program. He was presented the award by Mrs. Christian Kalka, president of the Ladies Auxiliary to the Veterans of Foreign Wars, Post 9176, and Mrs. Ross Bailey, chairman of the Voice of Democracy program.

Edward Alanis, a senior of Bandera High School, won second place in VFW District 23 competition. He will later be recognized by the VFW Post 9176.



Mrs. Christian Kalka, Edward Alanis, and Mrs. Ross Bailey.

MY ROLE IN AMERICA'S FUTURE

When we look back over the works of the Founding Fathers, we are impressed with their independence of thought and action. Washington, Jefferson, and Franklin knew the weaknesses of all the ancient civilizations and planned what they thought would be best for the colonies, without a blueprint to guide them.

They did not idolize their difficulties, not did they decide their problems to be insoluble. Instead, they worked, they sacrificed, they fought, and they had Faith. They discarded Old World prejudices and set up a new conception of freedom and justice.

They had a vision of balance of power in government—something which the world had never known before. They produced their Great Drama without rehearsal, and it was a tremendous success. However, there is still no guarantee that American people will continue to have rights and liberties, unless they themselves have the mentality and the courage to fight for them. One generation cannot insure the future for the next. There is an old proverb which we must never forget—"Eternal vigilance is the price of liberty." If America is to continue to cradle a free society, much work must be done. As a young citizen, I hope to contribute to this work during my life. For me, being an American implies a commitment—a commitment to excellence, to broad-mindedness, and open-mindedness. But most important, it implies a commitment to enlightened leadership, because despite all the world's criticism, we have much to offer. And inasmuch as "leadership" implies constructive change, let us, as a nation, take the lead in changing our "world" for the benefit of all mankind. Changes for the better only come from people of energy and imagination.

There are many ways that I can contribute to and help America in the future. Some are quite simple, while others are very difficult and require a great deal of sincerity and dedication.

Some of the simpler ways in which I can contribute include voting and becoming an active and responsible citizen. Voting is one of the greatest privileges granted to a democratic people, and it should be the obligation of every citizen to become informed on the political issues and vote. Although I myself cannot yet actually vote, I can still fulfill my obligation by working actively in politics and persuading those who are eligible to vote to do so.

"Serving" America is the most demanding role I have in her future. If my generation is to be successful in the nation's future, our answer to the question "Where were you when America needed you most" must be—"Where we could serve her most!" This is not only applicable to military service, but to service in all social areas—business, science, and government. In whichever field we may have special talents, we must work and produce the best that we can. This would insure a future for America. For, as a recent television commercial states, "the future belongs to those who prepare for it."

In preparing for the future, my generation has quite a task. If we are to keep America living through the future, we must now arm ourselves with the necessary tools. These tools include an education, responsibility, loyalty, and incentive. We will require each of these "tools" to defend democracy and to strengthen it. Arming ourselves with these tools must be done quickly and efficiently, for little time is left before we will be handed the reigns. Lewis Timberlake, a lawyer and a dynamic speaker, told a story which illustrates what we must do if we are to be ready to "take the reigns."

"There was a young man who was quite successful, with a wife, a teen-age daughter, and a young son. He suddenly and unexpectedly contracted a rare disease and was hospitalized. He was visited everyday by his family for months while doctors tried in vain to reverse the disease. Finally, one day when only his wife was visiting him, a doctor came to him and told him he could expect to live only a few hours more. Immediately, the wife called her daughter and said these words—"Clean yourself up, get your brother, and hurry."

This is what my generation must do if we are to be there for America in the future—Clean ourselves up, get our brothers, and hurry, hurry.

BANDERA FEEDERS SUPPLY
BUSINESS HOURS: MONDAY—FRIDAY 8—6 ★ SATURDAY 8—1
SPECIALS
Onion Sets
Seed Potatoes
Dormant TREE SPRAY gal. $5
37% PROTEIN BLOCKS 33½ lbs. $3.50 ea.
20% RANGE CUBES 50 lbs. $4
Fertilizer FOR SPRING CROPS OR LAWN
(AVAILABLE NOW WITH SPREADER)
LIQUID FEED • 41% COTTON SEED CAKES
P. O. BOX 1058 ★ BANDERA ★ 796-4131 ★ Billy Jennings, Owner

On Sale At The Bandera Bulletin
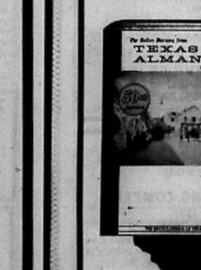
1980 1981 TEXAS ALMANAC
A SINGLE VOLUME "ENCYCLOPEDIA OF TEXAS"
BEST TEXAS REFERENCE OFFICE-HOME-CLASSROOM
PAPERBOUND $3.95 plus tax HARDBOUND $5.95 plus tax
PUBLISHED FOR MORE THAN A CENTURY BY
The Dallas Morning News

SCS News . . .

Range Seeding

We are now begining a new decade and it is time for all landowners to consider changes in their operations that will allow them to receive more production from their land. Many landowners should consider converting poor condition cedar infested rangeland to improved grass or a mixture of better native grasses by range seeding.

Range seeding is normally recommended when the existing range condition is so low that proper management practices cannot improve, the range condition in a reasonable period of time. Unfortunately, in many cases, rangeland that is in poor range condition has become infested with undesirable wood brush species. If the rangeland is infested with brush, this adds another step to the range seeding process. If the rangeland to be seeded is infested with brush, the first step is to remove this brush. If this is done with heavy machinery, it not only is accomplished quickly, but a dozer or similar equipment also disturbs the soil surface. The disturbance prepares a seedbed which is necessary before seeding can be accomplished.

Once the brush has been removed, if this was necessary, and a firm seedbed has been prepared, the landowner is ready to select the grass he wants to use and purchase his seed. The landowner should select a grass which is adapted to the area of the state and the soil type he will be planting the grass on. This is another important factor in native seed selection for planting in any given location. The seed should have its geographic origin not more than 200 miles to the north, 300 miles to the south, 100 miles to the east or 200 miles to the west of the location where it is to be planted.

When the grass has been selected and located, the seed should be purchased according to pounds of pure live seed (PLS) not just by pounds of seed. The pure live seed figure is determined from purity, germination and firm seeds. The amount of seed that a landowner should purchase depends on the acres of land to be seeded and the rate or pounds of seed per acre needed for the grass the landowner selected.

The following chart shows the seeding dates and rates of some grasses commonly used in Bandera County.

The grass species will be given first, followed by seeding rates (pounds of PLS) broadcast or drilled. Seeding dates (Optimum) for all these grasses is March 1 through May 15. Bluestem mixture, 3.4; Switchgrass, 3.4; Indiangrass, 4.5; Sideoats grama, 5.5; Little bluestem, 3.4; Kleingrass, 2.0 lbs PLS.

The landowner should plan on deferring the seeded area for at least one complete growing season to allow the grass to become established. Without a proper deferment period, the grass seedlings will not develop an adequate root system and may be killed if they are heavily grazed.

The landowner who follows the proper steps in range seeding and obtains a good stand of grass, can expect to increase the number of animals he can carry on his place. The increased carrying capacity will mean more money in the bank every time he carries animals to the market.

For more information concerning range seeding, contact your local Soil Conservation Service office at 804 Main St., Bandera, or P.O. Box 816, Bandera, Texas 78003.

Phillip Wright
Range Conservationist
USDA - SCS

HEVENOR LUMBER COMPANY
"Buy Where The Builders Buy!"
1300 N. MAIN • BANDERA • 796-3709

AARP Will Meet In Kerrville

The Hill Country Chapter of the American Assn. of Retired Persons will meet at 2 p.m., Tuesday, February 12, in Kerrville's Municipal Auditorium.

"Mental Health in Older People" will be discussed by Dr. Noel F. Laurel, professor of gerontology and director of the project on aging at Our Lady of the Lake University in San Antonio. The project is a highly recognized geriatric activity. State supported San Antonio Public Library Education System selected Dr. Laurel as a speaker to talk about mental health and problems of aging to interested groups in the San Antonio area.

A Defensive Driving Course is set for March 20 and 21 at the Butt-Holdsworth Memorial Library. Those wanting to know how to avoid auto accidents and reduce their auto insurance costs should enroll for the course.

Dick Yates will report on Legislative matters important to senior citizens, and free pamphlets and booklets will be available.

The chapter's tax aid activity, to help members prepare 1979 income tax returns; has tax experts, directed by Sherrill Wylie, available each Thursday from 9 a.m. until noon through April 15, in the Community Room of the Hill Country Savings and Loan Building at 500 Main Street in Kerrville.

Senior citizens are urged and invited to attend this February 12 meeting.

INDEPENDENT CATTLEMEN'S ASSN. OF TEXAS
OPPOSES
BEEFERENDUM 1980
REASONS:
1. Creates more federal bureaucracy at cattle producers' expense
2. Imported beef exempt from check-off yet receives promotion benefits
3. Funds cannot be used to influence government policy or action
4. Sec. of Agriculture has final authority over decisions of Beef Board
REGISTER TO VOTE JAN. 28 — FEB. 6 AT YOUR COUNTY ASCS OFFICE
Bandera County Executive Board and Directors
Billy Craddock, Councilor District 22

Legion Auxiliary Will Meet

The American Legion Auxiliary to Post 157 will meet in regular session on Tuesday, February 12, at 2 p.m. in the American Legion Hall. All members are urged to attend.

Thomas C. Pfeiffer
Registered Public Surveyor
General Land Surveying
Land Development
512-249-3385
1001 S. Main Boerne, Tx.

Hochheim Prairie Farm Mutual Insurance Association
Owned by 30,000 Texas members
Covering you with NON-DEDUCTABLE FIRE — STORM THEFT — HAIL VANDALISM
HOMES Household Contents OUTBUILDINGS FEED & SEED IMPLEMENTS FENCES
Local Representative: Kay Solomon 751-2154 San Antonio Branch Phone 1-833-9292

Retail Steaks to Please Your Taste Wholesale
Hyde's Chopping Block, Inc.
P. O. Box 1357 Bandera, Texas 78003
1102 Main St.
• Complete Meat Packing
• Custom Kill-Cut-Wrap-Pack
• Country Bacon & Sausage
Bus. 512-796-3612 Warren Hyde Res. 512-796-4970
8 a.m. to 5:30 p.m. Monday thru Friday
8 a.m. to 1 p.m. Saturday
CUSTOM SLAUGHTER EACH TUESDAY
USDA Food Stamps Gladly Accepted
"STRETCH YOUR $$$$$$ AND $AVE"
FEBRUARY 7 THRU FEBRUARY 13
Hormel Choice Bacon VERY LEAN POUND $1.09
Chuck Roast POUND $1.49
Arm Roast POUND $1.59
Round Steak POUND $2.19
Ground Meat LEAN ALL MEAT POUND $1.49
Pork Chops CENTER CUT POUND $1.59
Fryers POUND 49¢
Longhorn Cheese POUND $1.99
ALSO
½ Beef & ¼ Beef

[CLASSIF]IED ADS

... February 8, ... — wide brute ... mag wheels ... each; portable machine, $40; ... of blue denim; ... matching old- ..., $10 each; ... table; wooden ..., $15; blond ...; small maple ...; heaters, $7.50 ... from 50c to $5; ... petaled lamp globe, $20; very ... hanger and 2 ... large octagonal ... -made coffee ... light blue race car ... bed, $75; many ... sizes. Call 31-1tc

... AGE SALE—At ... Angelo Avenue, ... tates Friday- ... 8-9. Furniture, ... ous items. 31-1tc

... SALE ... TRAILERS ... side-by-side; ... 1-horse; 4-horse ... se). Call 796-4613 31-2tc

... LE Feb. 15-16. ... gs for the home, ... nd sweaters, gun ... tub, some fur- ... ch more. Turn on ... k Acres at Pipe ... on mail box. 31-

...-Mobile home, ... e lot in Bandera. 28-tfc

... Modern Custom ... me w-fireplace ... acres, off 1283. ... gs, 2 horse stalls, ... ny extras - open ... tury 21 National ... hts 674-1248 and ... Elaine. 28-4tc

...ALE— Call 634- 28-5tp

... $38,000 for all ... room, 1½ bath ... cre. Lost Valley ... n, 796-4555. 31-tfc

... ILLER FOR ... Western Auto. ... ohn Kindla, 796- 30-4tp

... ALE—Fertilized ... Call 796-4923 ... ds. 30-tfc

... ft. 5th wheel ... Ford Galaxie ... 7 a.m. 'til noon. ... 352. 30-2tc

...-2 Ford C-4 ... nsmissions, $50 ... D Buick engine, ... F-6, $300, needs ... e south of Pipe 30-4tc

... MONUMENT ... Monuments and ... etery work. Call ... -5125. Located at ... of Memories ... rrville. 21-

... ALTY ... LTY ... CREEKS ... retty view, lots ... fronting paved ... with 10 percent ... ith nice home, ..., $600 per acre. ... own. ... nting highway ... ed grasses, lots ... ll fenced. $1,300 ... ith terms by ... d sell half. ... s-springs & ... 50 per ac. with ... ner. ... d with deer. $600 ... oaks - good soil ... $1,500 per ac. ... owner. ... le land - barn, ... oaks, $1,300 per ... YOU ... 695-3242

FOR SALE BY OWNER

... house tastefully remodeled; over 2,600 sq. ft. living area; 2 fireplaces, central heat and air, ceiling fans, city water and sewage but not in city limits; cedar shop; large oaks. Evenings 796-3868. 17-tfc

FOR SALE—8x6 greenhouse, $200, set up on your place, $235; ... Moto-X bike, runs good, $250; ¼, one-third, and ½ hp. electric motors, many uses. 796-4871. 30-tfc

5 acres in Texas Hills. Scenic views with lots of big oak trees. Gardening soil. $625 down payment, $97.49 a month. Call owner, 1-800-292-7420. 30-4tc

6 ACRES SCENIC HILL COUNTRY. $510 down payment, $79.55 per mo. Oak and walnut trees. See this one for camping, recreation, retirement or investment. Call 1-800-292-7420. 30-4tc

BANDERA REALTY CO.
"Since 1937"
Developers and Subdividers
Water Front Properties
+BANDERA FALLS
+INDIAN WATERS
+HIGHLAND WATERS
Specializing in
¼ to 5 acre homesites
Recreational & Permanent Homes
Call us for information.
796-3221, 796-4561
24-tfc

DO YOU WANT TO OWN A HOME?
Low interest, owner financed if you have the down payment. — New 2 bedroom on 1 acre. Well and large oak trees.
796-3616 18-tfc

FOR SALE—'72 LeMans, V-8, auto. trans, A-C, P.S., radio, bucket seats, good tires. Call 796-4260. After 6, 796-3466. (2)31-2tp

FOR SALE—One new Ford tractor, loader and backhoe; 7 new 1000 series Ford diesel tractors from 13 hp. to 30 hp.; 1 used Ford 3500 tractor and loader, rebuilt; 1 used Ford 850 tractor; 1 Massey-Ferguson 35 with new loader; also a rock picker that loads into truck; also log splitter. Eden Implement Co., Center Point, TX. 31-2tc

300 acres fronting on Hondo Creek. Combination of mountain and flat terrain.

3 BR, 2 bath, 2 years old. Lakehills. $35,000.

Beautiful lot between Bandera and Pipe Creek. Access to colorful Medina River. Only $7,500.

House in Bandera, $12,000.

198 acres on Bandera Creek. 4 bedrooms, two-tenths mile frontage on Highway 2828.

Have several other tracts and houses. Can go Texas Vet or conventional.

79 acres — Excellent hunting, panoramic view. Center Point, Texas.

5 acres at Montague Ranch.

Two bedroom house at Avalon, Medina Lake, $25,000.

100 acres, excellent hunting, grazing, stock tank and seasonal creek.

30 acres surrounding a lake, trees, paved road access, secluded environment.

229 acres, modern home, guest house, magnificient view, 2 deep wells, 1 windmill, corrals, 2 small lakes stocked with fish on dammed seasonal creek.

Just finished — New 2 BR home on 1 acre, carpeted, oaks, view, paved access but country privacy.

BRUCE MONTAGUE REALTY
796-4600
796-4584, 796-3954
P. O. Box 541
Bandera, Texas 78003
30-tfc

FOR SALE
New brick home; 3 bedrooms, 1 baths, 2-car garage, energy efficient — fully insulated, tinted double glass; large lot with many oaks, quiet neighborhood near town; access to fishing lake. By owner. Shown by appointment. Call 796-4134, 796-3718 or 796-3873. 29-tf

YARD SALE—Saturday, Feb. 9. Dallas Street next to Stephens Garage. 31-1tp

FOR SALE—17 laying hens, 1 yr. old. 535-4442, Pipe Creek. Call after 5. 31-1tp

FOR SALE—$75, sofabed, green leather-grained vinyl; $50, 2 arm chairs, dark gold upholstery. Phone 796-3525. 31-2tp

FOR SALE—'72 LeMans, V-8, auto. trans., A-C, P.S., radio, bucket seats, good tires. Call 796-4260. After 6, 796-3466. (2)31-2tp

FOR SALE—1973 Chevrolet Impala. Will take trade; can finance. 796-4361. Call after 6 p.m. 31-tfc

FIREWOOD
Split oak and pecan, $55 a cord, you pick up. Also cypress table slabs, various sizes. Call 796-3402. 19-tfc

FOR SALE—Bailey's Acres, Main St. Approx. 300 ft. frontage, 5½ acres w-river in back. 14, 1 BR units and large 2 BR house. Inquire 903 11th St., or telephone 796-4590. 17-tfc

FOR SALE—Large Mondane pigeons, $2.50 each. 535-4187. 30-tfc

FOR SALE—In Bandera Estates, with city water and paved streets, ½ acre corner lot No. 48. Beautiful view with trees on San Angelo paved street. Low monthly payments. For information call owner, 796-3943. 29-tfc

PROPANE GAS
796-4281
BILLINGS PROPANE CO.
Come by and see my Fishing Tackle.
BUY $10 WORTH AND I'LL TAKE $1.00 OFF!
tfc

FOR SALE: Peanut, Candy & Gum vending business in Bandera. Requires $1,435.90 cash & few hours weekly. TEXAS KANDY KOMPANY, 1327 Basse Rd., San Antonio, Tex. 78212. Include phone no. 27-4tp

FOR SALE—1975 Chevrolet ½ ton Cheyenne. Air conditioning, power steering, power brakes, cruise control, 53,000 miles, nice clean truck, $2,750. Call evenings, 796-4955. 29-3tc

HAY FOR SALE—Hybrid Sudan and Johnson grass, $1.25 bale. Phone 695-8863. 29-4tp

FOR SALE—'78 Suburban Silverado. Low mileage. Make offer. 535-4442 Pipe Creek. Call after 5. 29-3tp

FOR SALE—Double oven gas range, Harvest gold. 3 years old, good condition. Phone 796-3455. 29-tfc

FOR RENT

HOUSE FOR RENT—In town, 3 bedrooms, 2 baths, $225 per month, $100 deposit. Phone 796-3728 or 796-3841. 23-tfc

GEORGE AND TONY
CEMENT FINISHERS
★ FOUNDATIONS
★ DRIVEWAYS
★ SIDEWALKS
★ PATIOS
Phone 796-4768
BANDERA, TEXAS
GEORGE AND TONY FERNANDEZ
tfc

RENT RINSENVAC
... the compact carpet cleaning machine that lifts dirt, grime and residues out of carpets ... and does the job professional cleaners charge up to a hundred dollars for.



Rent For $3.99 for 4 hours
Monday thru Thursday
True Value
Hardware — Lumber — Gifts
805 MAIN ST., BANDERA

FOR RENT—Large rock house, 2 fireplaces, 2-3 bedrooms, 2 baths, $250 per month plus $100 deposit. Call 796-4239. 31-1tc

FOR RENT—Furnished mobile home with 2 bedrooms in downtown Bandera Mobile Home Park. Phone 796-3221. 31-tfc

FOR RENT—House in town. $150 per month plus first and last month's rent in advance. $100 deposit. Call 1-733-8217 or write Box 531, Bandera. 31-1tp

FOR RENT—Trailer house. Ideal for couple or single, 5 miles out of town. $150 per month. Phone 796-4981. 27-tfc

FOR RENT—One bedroom apartment. Furnished or unfurnished. 1005 Hackberry. Phone 796-3850. 30-tfc

FOR RENT—Space in Bandera Mobile Homes Park in downtown Bandera, 796-3221. 13-tfc

HOUSE FOR RENT—3 BR, 2 bath. On Wharton's Dock & Medina Lake Road. Call 796-4750. 30-2tc

FOR RENT—Trailer house, furnished. Bandera Trailer Park, phone 796-3876 between 8 a.m. and 1 p.m. 29-3tc

LOST-FOUND

LOST—Irish setter, answers to Crystal. Has blue collar; lost in Bandera Estates. Reward. Call 796-3892. 31-1tc

WANTED

LOOKING to lease land for hunting and-or grazing rights — small or large. Call 535-4268. 31-2tp

WANTED—We want saw chains, circular saws, hand saws and anything else that needs a sharp edge. Satisfaction Guaranteed. PALUMBO'S COMPLETE BELSAW SHARPENING SERVICE at low prices. Located across highway from Medina, TX Post Office on Sheppard Ave., 5th house on right. 31-tfc

Camp Lutherland (Medina) wants to buy a propane gas tank. 589-2569. 31-3tp

READY MIX CONCRETE

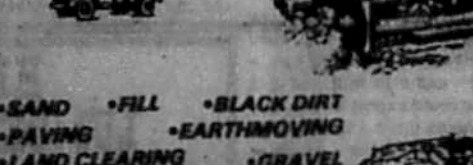

•SAND •FILL •BLACK DIRT
•PAVING •EARTHMOVING
•LAND CLEARING •GRAVEL
Roger Stevens
BOX 24 BANDERA PHONE 796-3714
Office ½ Mile Out On Ridge Route Road
tfc

LVNs wanted. Top salary. Purple Hills Nursing Home, P. O. Box 836, Bandera, TX 78003. 796-3767. 23-tfc

REAL ESTATE SALES
Join our expanding staff. Beautiful Hill Country homesites. Prospects furnished. Excellent training. Financing available. Top commissions. For appointment call Mr. Hastings, 796-8831, 10 a.m. to 4 p.m. 30-1tc

SEEKING DEER LEASE—Have hunted on Mrs. E.E. Wyatt's (deceased) ranch for past 18 years. Own deer blind and feeders. For reference contact John R. Langford. Call collect J.D. Chester or J.W. Shaw, 1-722-4570. 28-4tc

WANTED—Year-round hunting lease for 2 local men. 796-4554. 29-4tp

370 per thousand for envelopes you mail. Postage Paid. Free application, Fay, P.O. Box 422, Kerrville, Texas 78028. 29-3tp

ASSISTANT STORE MANAGERS
OPPORTUNITY TO JOIN
Rapidly expanding Super Market Chain in Texas Hill Country, San Antonio Area, or Coastal Bend Area. Call
JIM STANLEY
Collect 512-224-0956
San Antonio, TX on Monday
Or send Resume
3046 E. Commerce
San Antonio, TX 78220
31-1tc

WANTED — USED FARM EQUIPMENT — Troughs - Implements - etc. Jon Dowell. 796-3703 Bandera, 634-2387 Center Point. 13-tfc

WANT—To lease 300 to 500 acres for cattle. Phone 1-684-4968. 30-4tc

WE PAY CASH for clean cars and pickups. Old or late models. Clint Dowell Chevrolet. 12-tfc

HELP WANTED—Waitress needed for new business opening soon. Call 796-3671 after 5 p.m. 30-2tp

MISC.

NOTICE
MONTAGUE RANCH is posted against all forms of trespassing to include horseback riding, vehicles of all types, hunting, target-practicing, cutting wood, et cetera. ALL PREVIOUS PERMITS ARE HEREBY REVOKED. VIOLATORS WILL BE PROSECUTED.
Frank Montague, Jr. 17-tfc

WHISPERING WINDS
Endorses the Candidacy of JIMMY RUSSELL for Commissioner, Precinct 1. Best maintained roads in last 15 years. 30-4tc

STUD SERVICE — Put some color in your colts with this beautiful registered Palomino quarter horse. Four stockings and blaze. Grandson of Sugar Bars. Fee, $150. Phone 796-3671. 30-2tp

PINGLETON REALTY
907 MAIN STREET, BANDERA, TEXAS
PRICED TO SELL! 3 lots on highway 16.
MEDINA RIVER 2 lots, slab, electricity, well.
5 AC. Nice trees, well pump, electricity, county road. $14,750.00.
MEDINA RIVER 500 Ac. +. 1000 ft. Medina River ... older ranch home, barn, 80 Ac. in field, creek. Excellent hunting.
3 Br., 2 bath home on nice lot.
Commercial Property, Small Acreage, Large & Small Ranches
Office: (512) 796-4904 • • Res. 796-3369

Elsie Brooks Smith REALTOR Multiple Listing Service MLS
CHARLIE HUTCHESON, ASSOCIATE, 796-3679 — RITA L. HATCHER, ASSOCIATE, 796-4207
EXCLUSIVE LISTINGS
HOMES • RANCHES • COMMERCIAL • RECREATIONAL • PROPERTY MANAGEMENT • RENTALS
★ BETTER THAN GOLD! 1⅓ acres of prime land N.W. of Bandera. Sale Price $11,500; owner will finance with 50% down. Low interest.
★ SOMETHING SPECIAL on the market for the first time. 128 acres; pleasing hilltop home with magnificent view; beautiful pecan orchard, and 95% deer proof fencing. 5 miles south of Bandera. Good terms. Shown by appointment only.
★ BEAUTIFUL CHOICE LOTS in Flying L Resort and Bandera River Ranch.
603 MAIN STREET — BANDERA, TEXAS 78003
Phones: Day 796-4677, 796-3748 Night 796-4574, 796-4207, 796-3679

rlh secretarial service
rita lee hatcher
• LEGAL SECRETARY
• TYPING
• BOOKKEEPING
603 MAIN ST., BANDERA, Office: 796-4677 — Res.: 796-4207
tfc

INCOME TAX PREPARATION
BENTLEY ENTERPRISES
INCOME TAX ACCOUNTING SERVICE
INSURANCE • REAL ESTATE
Bandera Hills Insurance Bldg., 1207 Cypress — Off. 796-4765, Res. 796-4915
tfc

DOZING ROADS •EXCAVATING •LAND CLEARING •DAM BUILDING
ROAD WORK •SUBDIVISIONS •PARKING LOTS •DRIVEWAYS •BLADING
CORRUGATED STEEL CULVERT PIPE
12", 15" & 18" PIPE ON HAND
Can Get Any Size With Notice
JOHN TEICH CONSTRUCTION
Day: 796-4166 or 796-4170 — After 7 p.m.: 796-4908
tfc

Appaloosa stud: HOLLYWOOD BANDIT by Hollywood Plaudit by Plaudit's Red by Red Plaudit. Few-spot leopard breeding for $300. 535-4170, 535-4463. 28-10tp

CLOUSNITZER RANCH is posted against hunting and all types of trespassing. Violators will be prosecuted. All previous permissions are revoked. 11-1-80

796-4149 — 796-4624
• ELECTRIC WIRING
• COMMERCIAL REFRIGERATION
• METER LOOPS
• APPLIANCE SALES & SERVICE
CARDELLA SERVICES INC.
"SERVING THE TEXAS HILL COUNTRY"
DEAN CARDELLA
P. O. Box 454 — Bandera, TX 78003
31-tfc

ADDITIONS
COMMERCIAL — RESIDENTIAL FRAMING
CONCRETE WORK
BANDERA BUILDING COMPANY
P. O. Box 1531
Bandera, Texas 78003
Framing Since 1959 — Call after 3 p.m. JIM MUHOVICH 512-796-4289
24-tfc

Holden Equipment Co.
Utility Construction Equipment
SALES & SERVICE
14107 Bandera Hwy., Helotes, Texas
FEATURING
All Types of Heavy Equipment Repairs
• WELDING • SANDBLASTING • PAINTING •
Pick Up & Delivery Available
As Well As Field Repair
HYDRAULIC HOSES MADE WHILE YOU WAIT
S.A. phone 695-8724
30-4tc

PAWVLIK ELECTRIC
NEW CONSTRUCTION
REMODEL
FREE ESTIMATE
KENNETH PAWVLIK
PHONE 796-4320
tfc

ALL KINDS OF AUTO PARTS. PAT'S GARAGE. Phone 535-4440. (27)7-3-80c

DAISY DAY CARE CENTER
1402 Hackberry
Bandera, Texas
Phone: 796-4735
MONDAY — FRIDAY
After 6 p.m., Call 796-4305
HOURS: 7 a.m. — 5:30 p.m.
AGES NEWBORN TO 13
tfc

ATTENTION: All county area and city of Bandera and surrounding country. We buy old junk cars, trucks, refrigerators, washers, tin, barbed wire, baling wire, air-conditioners. Call after 8:30 p.m. 1-337-4470 or write: M. Salvage, 558 Yucca St., San Antonio, Texas 78220. We will pick up 3 days a week. 31-2tp

BANDERA LODGE NO. 1123
A.F. & A.M., meets the 2nd and 4th Monday nights of each month at 7:30 p.m. All members are urged to attend. Visiting Brethren Welcome
W. Irvin Stevens, W.M.
Willis F. (Paco) Moore, Sec.
tfc

WARNING
A full time and armed security officer is on duty at Flying L Ranch. Trespassers and hunters will be apprehended and prosecuted. 19-tfc

KING-DERGARTEN
& Licensed Day Care
Monday Thru Friday
8:00 — 5:00
302 Hackberry St.
Phone 796-4175
tfc

$1,000 REWARD—For conviction of anyone killing exotic animals from the road or cutting fence. FLYING A RANCH. 6-1-80

Political Announcements

The following persons have authorized The Bandera Bulletin to announce their candidacy for the following offices subject to the first Democratic Primary election to be held May 3, 1980:

Democratic Party

District Attorney, 216th Judicial District:
Stephen B. Ables

Sheriff, Bandera County:
W.S. "Bill" James (re-election)
Warren Hyde

Tax Assessor-Collector:
Marguerite Stevens

Commissioner, Precinct 1:
Jim Russell (Re-election)
H.R. (Jack) Saner

Commissioner, Precinct 3:
Bob Ashley (Re-election)
John H. Phillips
Stella Keese

Constable, Precinct 1:
Donnie Walker

Constable, Precinct 2:
Gene Ott (Re-election)
Milton Lewis

Constable, Precinct 3:
Walter L. Smith

Justice of the Peace, Precinct 3:
Herman W. Rogers

The following persons have authorized The Bandera Bulletin to announce their candidacy for the following offices subject to the first Republican Primary election to be held May 3, 1980:

Republican Party

District Attorney, 216th Judicial District:
Spencer W. Brown
Joe Mike Egan

POODLES & PALS
9 a.m. to 5 p.m.
FOR APPOINTMENT
Call 796-4357



Also Boarding Kennels
Indoor—Outdoor Runs
Call 796-3450 tfc

D'Spain Sales & Service
Air Conditioning - Pumps - Appliances
Authorized Dealer
G.E. Weathertron Heat Pumps
Jacuzzi Pumps & Water Systems
W.R. D'Spain 796-3697
tfc

Domingo Fernandez
CEMENT FINISHER
512-257-8497 (Collect)
House Foundations—Driveways—Patios—Sidewalks—Etc.
20-tfc

LOESSBERG HEATING AND AIR CONDITIONING
Room & Central Air Conditioning
SALES — INSTALLATION — SERVICE
RESIDENTIAL & COMMERCIAL
Bandera • 796-4871
tfc

Public Notices

NOTICE

STATE OF TEXAS
COUNTY OF BANDERA

All persons interested in lands described here below are commanded to appear at the next regular meeting of the Commissioners' Court of Bandera County, Texas, to be held at the Courthouse of said County at 10:00 a.m. on the 10th day of March, 1980, to protest, if desired, against the action requested in the following application to-wit:

"APPLICATION FOR CANCELLATION OF PORTION OF LAKE MEDINA HIGHLANDS SUBDIVISION "TO THE HONORABLE COMMISSIONERS' COURT OF BANDERA COUNTY, TEXAS:

"Now comes Patricia M. Swenson of Bexar County, Texas, and makes this her application to cancel that portion of Lake Medina Highlands Subdivision situated in Bandera County, Texas described as follows to-wit:

"All of Lots Nos. 1 to 15, inclusive, in Block 9, in Subdivision "C" of Lake Medina Highlands Subdivision, as shown by plat of said Subdivision on file in Volume 1, page 5, Plat Records of Bandera County, Texas, to which reference is here made for a more particular description of said property.

"In support of this application, the Petitioner, Patricia M. Swenson, respectfully shows the Court that said Subdivision is not included in any incorporated City or Town, nor is it located within five (5) miles of the corporate limits of any City; that Petitioner is the owner of all of said Lots Nos. 1 to 15, inclusive, Block 9, Subdivision "C" of Lake Medina Highlands Subdivision, as above described; that a cancellation of said portion of said Subdivision does not interfere with the established rights of any purchaser owning any portion of such Subdivision; that said Lots are not staked and are not laid out on the ground; that no roads exist through said property; that said Lots join ranchlands on the North and East thereof which have never been developed as a subdivision; and the Lots here involved have never been developed as a subdivision property and for all practical purposes and appearances the same is ranchland. Petitioner further says that there are no restrictions of record affecting the said Subdivision.

"WHEREFORE, Petitioner respectfully requests the Commissioners' Court of Bandera County, Texas, to set this application for hearing and to cause notice thereof to be given as required by Article 7227, Vernon's Annotated Civil Statutes of Texas and after such hearing, the Court enter its Order cancelling said portion of said Subdivision and granting to Petitioner permission to cancel said portion of said Subdivision so as to throw said land back into acreage as it existed before such subdivision was made, all in accordance with said Article 7227, Vernon's Annotated Civil Statutes of Texas.

Glendon Roberts
Box 446
Bandera, TX 78003
ATTORNEY FOR PETITIONER"

ISSUED on this, the 28th day of January, A.D. 1980.

s- Olga Schmidt
Olga Schmidt, County Clerk of Bandera County, Texas.
By Vera King, Deputy
(SEAL) 31-3tc

CENSUS '80 APRIL 1

STATE DEPARTMENT OF HIGHWAYS AND PUBLIC TRANSPORTATION

NOTICE TO BUILDING CONTRACTORS
STATE PROJECT MC-15-F-15 & MC-15-G-15 BANDERA, BANDERA COUNTY, TEXAS

Sealed proposals addressed to the State Engineer-Director for Highways and Public Transportation, for a General Maintenance" Building and Outside Utilities and Ground Improvements located at the maintenance site in Bandera, Texas, will be received at the office of the State Engineer-Director, Room 100, 11th and Brazos Streets, Austin, Texas, until 2:30 P.M. local time, Tuesday, February 12, 1980 and then publicly opened and read.

Plans and specifications including minimum wage rates as provided by law will be furnished to any Contractor desiring to submit a bid and must be secured from the Chief Engineer, Safety and Maintenance Operations, (File D-18, Room 501), State Department of Highways and Public Transportation, Austin, Texas OR from Mr. R.E. Stotzer, Jr., District Engineer, State Department of Highways and Public Transportation, 4615 North West Loop 410, San Antonio, Texas 78284.

Usual rights reserved. 30-2tc

NOTICE

TO WHOM IT MAY CONCERN:

I will not be responsible for any debts incurred by Tom or Polly Jones.

Beatrice Chambers 31-1tc

Schreiner Will Have College Day

Community members are organizing and sponsoring a college day at Schreiner College this year.

All seniors from area high schools including Kerrville, Fredericksburg, Center Point, Comfort, Boerne, Bandera, Medina, Leakey, Blanco and Junction will be invited. Approximately 300 students and more than 100 community members sponsoring those students are expected to attend Kerrville's Schreiner College Day.

Kerrville's Schreiner College Day will begin at 9 a.m. on Tuesday, March 18. The day's program is being designed to assist these seniors in finding answers to questions about college life in general as well as allowing them a look at Schreiner College as a possible choice for higher education.

Guest students will visit college classes in progress, see first hand the fun of dorm life, obtain information on available financial aid, and learn the basics of application procedures used in most colleges.

Presently enrolled students and faculty members will be on hand to answer questions about college life. Campus tours, recognition of the community members who organized the event and lunch are also agenda items for the day.

An additional program is being planned this year to better acquaint attending community members with their college.

HUMAN DIROFILARIASIS

Three Connecticut radiologists reported dirofilariasis, dog heartworm, in four human patients recently. All were asymptomatic, but routine thoracic radiography showed solitary nodules apparently resulting from lodging of the Dirofilaria immitis (dog heartworm) parasites in a peripheral pulmonary vessel. Larvae develop in the mosquito and are transmitted through bites to a dog where they mature, reproduce, and may cause right heart failure via pulmonary vascular obstruction or a human being where they do not mature, tend to remain in soft tissues, but may migrate to cause pulmonary artery infacation.

IRS Matches Returns With Interest Statements

AUSTIN—Around the first of every year, your employer, bank, the company you own stock in, and others who paid you income send you statements showing wages, interest and dividends paid to you the previous year. Later, when you file your federal income tax return, you have to include on your return the information from the statements.

Your bank, employer, etc., also send copies of these documents to Internal Revenue Service. If you're thinking that's a lot of information documents, you're right. For example, in 1977, more than 494 million information returns arrived at the ten IRS Service Centers. About 275 million of them were on magnetic computer tape, disks and diskettes. The rest were paper forms.

What does the IRS do with all this information? The IRS matches as many as possible of these information returns against tax accounts of individual taxpayers in the computer system. For 1977, nearly 100 percent of the magnetic documents were matched and about 15 percent of the paper documents.

This year, IRS will improve its matching program through a cooperative effort with the Social Security Administration, called Combined Annual Wage Reporting. Under this program, employers will file Forms W-2 and W-2P (for pensions) with the Social Security Administration, which transfers the information to computer tape and shares it with the IRS. By receiving the W-2 and W-2P information on magnetic tape, the IRS expects to match almost all wage and pension information.

Whether documents are on magnetic tape or on paper, it is important that each document has the correct taxpayer identification number (TIN) of the person receiving the payment. An individual taxpayer's TIN is the social security number, while the TIN for the employer's business account is called an Employer Identification Number. When a TIN is entered incorrectly on an information document, or left off altogether, the IRS must find the correct one. Sometimes that involves correspondence with the taxpayer. To reduce errors, the IRS urges taxpayers to use their TINs on all correspondence with the tax agency, and to check TINs on income statements sent to them to be sure the payer has the correct TIN.

Valentine's Week Begins Feb. 11th
Flowers SAY I LOVE YOU SWEETLY
Let Us Send the Gift of Love with Flowers From
Eckhart Flower Shop
BANDERA, TEXAS 78003 ★ PHONE 796-3213

Farmers' Deadline

Farmers must file their 1979 income tax returns by March 3 if they did not file an estimate of their income and pay these estimated taxes by January 15.

Farmers who did file an estimate have the same deadline as other taxpayers—April 15, points out an economist with the Texas Agricultural Extension Service, Texas A&M University System. Farmers with hired help should provide W-2 forms to employees by January 31 and should also complete Form 943, "Employer's Annual Tax Return for Agricultural Employees."

Mrs. Violeta Mahood of Perryton was a visitor early Tuesday at the Bandera Bulletin. She was accompanied to Bandera by her daughter and son-in-law, Mr. and Mrs. Alton McClellan of Kerrville.

Friends here will be sorry to learn that Vada Schulz is ill in Hurst, Tex. She will undergo surgery this week in a hospital there. Friends who wish to send her a card may do so addressed to 1025 Cal..., Hurst, Tex. 76053.

BULLDOZING SERVICE
Dirt Dams — Bladework
Land Clearing — Roads



R & M Construction Company
Jim Russell 796-4757 — Tommy Miller 535-4016
Box 68 Bandera, Texas 78003

Hill Country Service Co.
A SUBSIDIARY OF CHERRY TREE ENTERPRISES, INC.
SPECIALIZING IN
★ Sand Blasting ★ Hot High Pressure Cleaning
WITH PORTABLE EQUIPMENT OR IN OUR YARD
★ Buildings ★ Trucks ★ Cars
★ Rock ★ Brick ★ Steel
★ Wood ★ Glass ★ Concrete
★ Machinery ★ All Types Farm Equipment
ALSO
RUST PROOFING AND PAINTING
STOCK TRAILERS — FARM TRACTORS
ALSO
WASH MOBILE HOMES,
ANY SURFACE THAT IS DIRTY
WE CAN CLEAN IT
Call 512-896-0751 • Kerrville

Microfilm Center, Inc.
P. O. Box 35496
Dallas, Texas 75235

TRY SHOPPER

We're Open 7 Days A Week: Monday-Sat. 8 a.m. to 8 p.m. Sun., 8 a.m. to 6 p.m.
Anything purchased at Country Shopper has a money back guarantee if not completely satisfied.

Good February 7th Thru February 13th — Food Stamps are welcomed.

Chuck Roast Heavy Beef lb. $1.49

USDA Good Heavy Beef Ground Beef lb. $1.49

Lean Shoulder USDA Heavy Beef lb. $1.89

SWISS STEAKS USDA Heavy Beef Lb.	$1.79
MEAT FRANKS Super S 12 Oz. Pkg.	95¢
LUNCHEON MEAT Super S Bologna, Salami or Spice 1 Lb. Pkg.	$1.49
GIZZARDS Chicken Lb.	99¢
BACON Kare Kist Thick Bulk Sliced Lb.	79¢
BACON Decker's Sliced 12 Oz. Pkg.	$1.05
LINKS Kath's Breakfast 8 Oz. Pkg.	69¢
BOLOGNA Oscar Mayer Meat 12 Oz. Pkg.	$1.39
BEEF TONGUE Whole No. 1 Lb.	$1.49
CHILI MEAT Lb.	$1.49
CHICKEN FRIED STEAKS Heat & Eat Lb.	$1.69
BACON Decker's Ends & Pieces 3 Lb. Bx.	$1.47
CHILI SAUSAGE Shuck Tied Lb.	$1.09

Frozen Foods

West Pac ORANGE JUICE 6 Oz.	39¢
West Pac Chuck Wagon CORN 20 Oz.	59¢
Harvest PIE SHELLS 29"	59¢
Foremost ICE CREAM Rnd. Carton	$1.69

Bakery

Super S BREAD 1½ Lb. Loaf	2/$1

Dairy

Foremost So-Low LO-CAL MILK ½ Gal.	89¢
Kraft ORANGE JUICE ½ Gal.	$1.39
Starlite BISCUITS Reg. Tube	5/$1

Health & Beauty

Revlon Flex Net 13 Oz. HAIR SPRAY	$1.75
Wella Balsam Deep 8 Oz. Jar CONDITIONER	$1.99
Aladdin Mickey Mouse No. 24010 Notebook (50 Ct. Pkg) PAPER	49¢
Rubbermaid Vanity (Reg. 12.48 Value) WASTEBASKET	$1.88
Toni Lightwaves Hair Kit PERMANENT	$3.99
Noxzema Antiseptic 4 Oz. SKIN CLEANSER	$1.29
Infants Fuzzie Wuzzie BOOTIES	79¢
No. 666 Goody Family (6 Asst. Combs) Pack COMBS	75¢
Rowe T 10 Ct. LOZENGES	99¢
Nytilex Gentle 12 Tablets LAXATIVE	69¢

Belt Buckles

Regular $8.99 Value
$4.99
With $2.00 Purchase
12 Selections To Choose From

Carrots Super Select lb. Bag 15¢

Celery Crisp Large Stalks 3/$1

Potatoes US No. 1 Russet 8 lb. Bag 89¢

Corn Sweet Yellow Tender Ears 5/$1

(USPS 040 980)

The Bandera Bulletin

(USPS 040 980)

VOLUME 35, NUMBER 32 — BANDERA, BANDERA COUNTY, TEXAS 78003, THURSDAY, FEBRUARY 14, 1980 — 20 CENTS PER COPY

John M. Goodenough Is Honored

John M. Goodenough was one of 12 persons to receive the Silver Beaver Award—Scouting's highest service award for volunteers— during the 21st Annual Awards Banquet held at the San Antonio Convention Center, February 5, when volunteer Scouters from 12 area counties were honored by the Alamo Area Council, Boy Scouts of America.

Goodenough started working with Cubs many years ago, serving as Cubmaster for Bandera Pack 146 from 1965 to 1967. He served Bandera Scout Troop 146 as Scoutmaster for nine years, from 1967 to 1976. During 1976 he served as committee chairman for Scout Troop 146. Goodenough is presently serving as Bandera County's neighborhood commissioner for the Hill Country District.



The Hill Country District again won the plaque for having the greatest attendance from outside San Antonio, an award they also won in '73, '74, '76, '77 and '79.

Those in attendance from Bandera County were Scoutmaster and Mrs. Stephen R. Hurter; Cubmaster Richard A. Evans; committee chairman for troop 146, Maurice York; committee member G.W. Ender and Mrs. Ender; Mrs. Minnie Hayes; Mrs. David V. Thompson, Carl Laudermilk, Tony Rodriguez, and Mr. and Mrs. John M. Goodenough.

Rules Committee Will Meet

The Junior Livestock Rules Committee will meet Thursday, February 21, to formulate rules for the 1981 Junior Livestock Show, according to Thomas H. (Bub) Keese.

The meeting will be held at the Ag Shop at Bandera High School starting at 7:30 p.m.

Everyone interested in the show is cordially invited and urged to attend this meeting. 32-2t-

Judge Robert R. Barton Announces For Re-Election



Judge Robert R. Barton has authorized the Bandera Bulletin to announce that he is a candidate for re-election to the office of District Judge, 216th Judicial District, subject to the Republican Primary on May 3, 1980.

In announcing his candidacy, Judge Barton stated: "I have appreciated the honor of serving the people of the 216th Judicial District as District Judge. I have tried to serve all of the people impartially, fairly, diligently and according to the law as I understand it. If re-elected, I will continue my efforts to render that kind of service."

(Pd. Pol. Adv., Joe H. Benson, Campaign Treasurer, 831 Fairway Court, Kerrville, Texas 78028.) 32-11p

Mayan's Stagecoach Wins 1st Place In Parade



The Mayan Dude Ranch stagecoach depicting pioneer days in Bandera County was the first place winner in the San Antonio Stock Show parade.

Lou Coburn drove the stagecoach while Bobby Boyd played the guitar and Scott Hicks rode shotgun. John Bruce carried the American flag, T.J. Hicks, the Mayan Ranch flag and Lloyd Berg, the Texas flag.

Riding inside were Mayan Ranch guests from Scotland.

Bobby Boyd, Lou Coburn and Mayan Dude Ranch owner, Don Hicks, are pictured with the first prize trophy, inscribed, "San Antonio Stock Show Parade 1980, First Place, Courtesy of Fiesta San Antonio Commission."

Dianne L. Tobin Seeks Mayor's Post



Dianne Lindig Tobin has submitted this week her Application to run for mayor of Bandera. Mrs. Tobin is a graduate of the University of Texas in San Antonio, and attended her first year of college at Texas A&M University. Her studies included such diverse subjects as Business Law and Animal Science. Mrs. Tobin remarks about the office of Mayor of Bandera: "I understand that there are some rather tedious tasks connected with being Mayor of Bandera. Nevertheless, there are also challenging situations which arise to the Mayor and City Council every month. Bandera is a unique town, possessing rural, urban, and suburban aspects all at the same time, which many larger cities do not have to contend with. This means that all of its problems must be dealt with in a way appropriate specifically to Bandera." Mrs. Tobin invites anyone interested to discuss her views concerning the office or her decision to run for it at any time.

Submitted by Dianne L. Tobin.

(Pol. Adv. Pd. For By Dianne L. Tobin.) 33-11p

To Vote You Must Be Registered

According to Marguerite Stevens, tax assessor-collector, new 1980 Voter Registration certificates were mailed November 15, 1979 to each voter registered as of October 31, 1979. These new certificates are white in color and become effective March 1, 1980.

If for some reason you did not receive your new white certificate, you should contact the tax assessor-collector's office.

LAST DATE TO REGISTER TO VOTE FOR THE 1980 ELECTIONS ARE AS FOLLOWS: City and school elections - April, March 6, 1980; Primary - May, April 3, 1980; Run-off, May 8, 1980; General Election - November, October 5, 1980.

Persons who will be 18 years of age before an election, must register 30 days before the election. You may register 30 days before your 18th birthday.

Ruth Mazurek Shows Winning Hog



Ruth Lynn Mazurek showed the champion Duroc sow in the breeding swine competition Saturday at the San Antonio Stock Show.

She is the daughter of Mr. and Mrs. Hubert Mazurek and granddaughter of Mr. and Mrs. Bob Mansfield.

Morrow Elected To Chamber Board

Terry Joe Morrow, president of the First National Bank of Bandera, was elected to the board of directors of the South Texas Chamber of Commerce at the chamber's 53rd annual meeting in Laredo.

Morrow will join newly elected president W.A. Sears of Corpus Christi, as part of the major policy making body of the chamber, promoting industry, tourism, community and legislative development in South Texas cities from Del Rio to Austin, to Houston and south, with the exception of the Rio Grande Valley.

Three Cases Heard In District Court

Three criminal cases were heard in 216th District Court this week before Judge Robert R. Barton.

Jay Bob Graham, charged with aggravated assault, pleaded guilty to assault, a lesser but included offense. He was sentenced to confinement in the Bandera County Jail for 30 days. The sentence was suspended for one year and Graham was placed on probation.

Wayne Lynn Reynolds pleaded guilty to attempted criminal mischief less than $10,000. He was sentenced to confinement in the Bandera County Jail for 6 months. The sentence was suspended for 6 months and he was placed on probation.

Guy W. Buck chose to waive a jury trial and pleaded guilty to possession of a controlled substance (oxycodone). He was sentenced to confinement in the Texas Department of Corrections for 10 years and fined $1,000. The sentence was probated for 10 years.

Notice

The First State Bank and the First National Bank will be closed Monday, February 18, in observance of George Washington's birthday.

At Commissioners Court . . .

Herman Rogers Appointed J.P., Precinct 3



Herman Rogers

Herman Rogers has been appointed by the Bandera Commissioners' Court to fill the vacancy as justice of the peace for precinct 3. The appointment was made Monday when the court met for their regular February session. Rogers has filed as a candidate in the Democratic First Primary Election which will be held May 3. He is the only person to have filed for that spot, and no one filed before the deadline an intention to run in the November general election as an independent. The appointment would become effective March 1 and would be for the remainder of the year.

Because this position had been vacant, no budget was set for that office this year. The court amended the 1979-80 budget, using $1,000 from the general fund to pay expenses of the office. The salary was set at $100 per month with the remaining amount to be used for operational costs.

EMS Health-Information Forms

Martin Smith, EMS county coordinator, presented for the court's approval a health-information form. Anyone in Bandera County who wanted to could complete one of these forms which then would be filed in the sheriff's department where the dispatcher would have ready access to pertinent information for EMT's in time of emergency. Information on the form would include how the EMS could locate your home if you had an emergency there, special health problems, the name and location of your family physician, identifying numbers for health insurance, medicare, medicaid, etc., and other information that could help them serve you better during an emergency. Each family which chooses to participate in this service would be responsible for keeping the information current. Local banks and savings institutions have offered to mail the forms with their statements. The court approved spending $60 from the ambulance fund for the cost of printing the forms.

Hunting Regulations

Bob Carroll of the Texas Parks and Wildlife Department explained to the court recommendations from his department regarding regulations for hunting and fishing during the next season. By vote, the commissioners unanimously endorsed a closed season for spike bucks. For hunting turkey, all four commissioners voted for an open archery season and a closed spring hunting season. For the regular gun season on turkey, the vote was split with Commissioners Russell and Tschirhart favoring a limit of one gobbler or bearded hen and Commissioners Ashley and Thompson wanting a two-bird limit. Judge Vander Zee broke the tie, voting for the two-bird limit. All were opposed to killing either does or bucks within the bag limit (doing away with doe permits.)

Bump Gate Road

Five persons living off of Bump Gate Road in precinct 2 presented a petition asking that improvements be made to that road.

Subdivisions

Medina Lake Estates subdivision was accepted for platting, subject to payment of required fees.

Whispering Winds subdivision, section C, was approved and accepted for platting, subject to posting of bonds and fees.

The preliminary plat of Valley View Acres subdivision was approved.

English Crossing Road

Representatives from Bandera Falls subdivision explained drainage and road grading problems along English Crossing Road. The court also discussed right-of-way widths along this road.

Resignation

Terry Stokes submitted his resignation as sanitation inspector, saying he would serve until a replacement could be named. The court is now seeking a replacement, a licensed plumber, if possible.

Ambulance Fees

The charge for the EMS to transport a patient to Kerrville is $50 and to San Antonio, $60. The fee for transporting persons in addition to the first has been increased to $25 each from $15 each, in order to keep up with rising costs.

Senior Citizen Van

Since the Senior Citizen Van was destroyed, Lois Linney, the driver, has been using her private car as a replacement. The short-term solution is costing her $84 a day from their department of the pocket.

Regular Business

Monthly bills were approved for payment. The January minutes were approved, as were monthly reports. Payment for out-of-county travel expense was raised to 20c per mile from 15c.

Budget Meeting

A meeting to present and discuss items to be included in the 1980-81 budget will be held Tuesday, February 26, at the courthouse starting at 7 p.m.

Present during the commissioners court meeting were Rein Vander Zee, county judge, Jim Russell, Stanley Tschirhart, Bob Ashley and Curley Thompson, commissioners, Ron Jackson, county attorney, and Vera King, deputy clerk.

Winners Will Compete In Uvalde

Eleven of the 34 youths competing in the Bandera County 4-H Food Show took top honors and will be competing at the District 4-H Food Show in Uvalde on February 16.

Winners earning first-place awards in the county show were: Seniors: Brenda Mayfield, Main Dish; Teni Batto, side dish; Janie Saathoff, breads and desserts; Dana Alanis, snacks and beverages.

Juniors: Becky Blakemore, main dish; Derrin Berg, side dish Gayla Adams, breads and desserts; and Michele Speckman, snacks and beverages.

Pre-teens: Candi Saathoff, side dish; Lisa Schwars, breads and desserts; and Amy Buster, snacks and beverages.

Winners in the beginners division are too young to go to District. They are Tasha Vander Zee, side dish; Patricia Kindla, breads and desserts; and Suzann Speckman, snacks and beverages.

Congratulations to all the contestants. They did an excellent job.

Reported by
Peggy Edwards
County Extension Agent

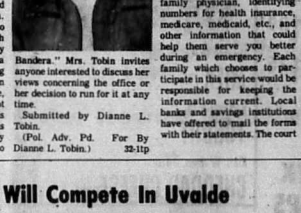

Junior division winners are: front row, left to right, Michelle Buster, red ribbon, bread and desserts; Teri Albert, second place, side dish; Wendy Valdez, red ribbon, breads and desserts; Terri Butler, second place, breads and desserts; Gayla Adams, first place, breads and desserts; Derrin Berg, first place, side dish. Back row, Becky Blakemore, first place, main dish; Joiene Butler, second place, main dish; Kelly Kindla, red ribbon, breads and desserts; Michelle Speckman, first place, snacks and beverages.



Pre-Teens winning in the 4-H food show are from left to right: Amy Buster, first place, snacks and beverages; Lisa Schwars, first place, breads and desserts; Krishna Vander Zee, second place, main dish; Candi Saathoff, first place, main dish; Cheryl Gonzales, second place, bread and dessert; Wendy Lindley, red ribbon, breads and desserts; and Shannon Richardson, blue ribbon, bread and dessert.



Beginner's division winners are, left to right: Kelly Perry, second place, breads and desserts; Patricia Kindla, first place, breads and desserts; Susann Speckman, first place, snacks and beverages; Kathryn Hill, red ribbon, breads and desserts; and Tasha Vander Zee, first place, side dish.

The senior division had 12 contestants: main dish—Brenda Mayfield, first place, and Cynthia Powell, second place; side dish—Toni Batto, first place, Valerie Pickett, second place, and Cynthia Prater, red ribbon; breads and desserts—Janie Saathoff, first place; Derrick Berg, second place, Yvonne Lindley, red ribbon, Tina Schott, white ribbon; Christine Hill, white ribbon; snacks and beverages—Dana Alanis, first place, Nancy Herriott, second place.

Notice

The City and Water Board offices in the Municipal Building will be closed Monday, February 18, in observance of Washington's birthday. There will be no garbage pick-up on Monday but pick-up will be resumed Tuesday. 33-1tc

Comptroller's Rep Visits Feb. 21

Oleta Bolles, enforcement officer with the State Comptroller's office, will be at the Bandera County Courthouse on February 21 from 10 a.m. to 12 noon.

She will answer questions from taxpayers and provide assistance in filing sales tax returns.

...e's
STORE
...TEXAS
...ITS ★ Ph. 796-4393

Believe In Thrift?
THIS FOOD SALE IS FOR YOU!

SPECIALS Good Thursday, February 14th Through Wednesday, February 20th

Store Hours: Mon. Thru Sat. 8 a.m. To 8 p.m. • Sun. 9 a.m. To 5 p.m.

Official USDA Food Stamp Coupons Gladly Accepted

We Reserve the Right to Limit Quantities

Mayonnaise Hellmans qt. $1.49

Crackers Sunshine Krispy 1 lb. 59¢

Pioneer BISCUIT MIX 60 Oz. $1.79
Hunts CATSUP 14 Oz. 2/89¢
Quaker Life CEREAL 15 Oz. $1.09
River RICE 2 Lbs. 79¢
Gebhardt CHILI W/BEANS No. 300 Can 69¢
Miller BEER Cans 6 Pak $1.69
Betty Crocker POTATOES Augratin, Hash Brown W/Onions, Scalloped 69¢

•FROZEN•
FRIED CHICKEN Banquet, 2 Lbs. $2.49

•DAIRY•
OLEO Miracle Whipped Stick 6 Sticks 79¢
Bordens Hi-Pro, ½ Gal. MILK $1.07
Bordens, 8 Oz. YOGURT 37¢
Kraft ½ Moon, 10 Oz. CHEDDAR CHEESE $1.49

COKE, TAB, SPRITE 2 Liter Plastic Bottles 99¢

409 CLEANER 89¢

COFFEE Maryland Club, All Grinds 1 Lb. Can $2.89

FLOUR Light Crust, 5 Lbs. 79¢

DOG FOOD Purina Butcher's Blend 5 Lbs. $2.29

Dry Goods
...W SHIPMENT
...nim Bells Jeans
...aist 29-38

Texsheen Special Sale Winter Robes Poly-Flannel Gowns And Pajamas

Special 30% Off Robes, Gowns & Pajamas

•PRODUCE•
ORANGES Navel, Lb. 29¢
GOLDEN APPLES 100 Ct., Lb. 39¢
CARROTS 1 Lb. Bag 19¢

DRUG SPECIALS
TOOTHPASTE Aim, 4.6 Oz. 89¢
DRISTAN 24 Ct. Tablets $1.39
COUGH SYRUP Robitussin Plain, 4 Oz. 99¢

TPA MEMBER 1980 TEXAS PRESS ASSOCIATION

The Bandera Bulletin (USPS 040-980)
P. O. BOX 666 — BANDERA, TEXAS 78003 PHONE ...
PUBLISHED ON THURSDAY
Entered as second class matter August 3, 1956, at the Post Office in Bandera, Texas 78003, by Act of Congress on March 3, 1878.
HUNTER PUBLISHING CO., INC.
P. O. BOX 666, BANDERA, TEXAS 78003
Marvin Hay, publisher — Mrs. John V. Saul, editor
Annual Subscription Rates: $7.50 locally (up to 150 mile radius) Other in State, $8.50 — Out of State, $9.50
Office of Publication
BULLETIN BUILDING, 1302 MAIN ST., BANDERA
Notices of church entertainments, bazaars, concerts, etc., where a charge of admission is made, lengthy programs, cards of thanks, resolutions of respect, and all other matter not news, will be charged for at regular rates.



Mary Vanderveer celebrated her 91st birthday on Friday, February 8, with cake, flowers and gifts. Guests over the weekend were her son and wife, Mr. and Mrs. Jack Vanderveer, Edward, Kay, Donnie and Jennifer Zost of Houston, and Mrs. Robert Vanderveer of San Antonio. Donnie and Jennifer Zost are great-grandchildren of Mrs. Vanderveer.

Purple Hills Tidings

Rev. Harvey Hulse, pastor of the First Baptist Church, brought to us a message Sunday afternoon when members of the First Baptist Church conducted services. Using as his text the 23rd Psalm, his message was timely and enjoyed by all. Gene Paradee served as leader of the hymns with Mrs. Jessie Myers as organist. Mr. and Mrs. Paradee, Terry and Jeanie sang two spirituals and Mr. Paradee, a special song. Those who registered for the service were Harold Jenkins, Mr. and Mrs. Gene Paradee, Terry and Jeanie, Mr. and Mrs. H.H. Hamrick, Mrs. Allyne Davis, Rev. and Mrs. Harvey Hulse, Mrs. Winnie D. Chaddock and Mrs. Joe Preston.

Mrs. Bill Allen of Medina came Friday for a visit with her mother, Cynthia Mayberry.

Mr. and Mrs. Lester Rogers (Arminta) visited her father, C.C. Allen, and her aunt, Donna Mayfield, last week.

Gertrude Krannick enjoyed a visit with her son, Ervin Krannick, Friday.

Mr. and Mrs. Shannon Seale came Saturday morning for a visit with C.C. Allen and Donna Mayfield.

Mrs. Stanley Lico and James and Mrs. Paul Lico visited their many friends last week.

Martha and Phil Hevenor visited Frank Anderwald.

Rose Marie King came to see Onetta Lindsey and learned she was in Methodist Hospital in San Antonio.

Mildred Cohen of Victoria and Lucille Holdsworth of Kerrville visited their mother, Grace Dorow, last week.

Lola Heisler and Julie and Jason Hearn visited with Ward Clayton.

Robbie McFarland came to see John Miller.

Gracie A. Wilson visited her many friends last Friday.

We are sorry to report that Frank Anderwald is in the Legion hospital. We hope he will soon be well and home again.

Judy Pue came Friday for her weekly domino game with Alice Mellis, Dannie Robinson and Amelia Edge. Some day I'm going to find out who wins those games.

Billie Lou Bowman visited her mother, Mrs. Beulah Zumwalt.

Mr. and Mrs. Robert Holdsworth of Kerrville visited Mrs. Grace Dorow on Sunday.

Nean and Jake Horton visited Jewell Crouell.

Lucille Coulter's guests were Leta Preston, Winnie Chaddock, and Mrs. J.W. Jennings.

Hazel Anderwald enjoyed a visit from her son, Wilfred, and her grandson, Scott, on Sunday. Her granddaughter, Retha Anderwald, came by Friday.

Mary Frances Heinen went home Saturday for a visit.

Donna Mayfield's guests were Eunice and T.J. Wright of Kirbyville, Norman Allen of Beaumont and Morris Allen of Golden, Colo.

Mr. and Mrs. H. Bowman of Kerrville visited the nursing home Monday.

It surely was nice seeing Mr. and Mrs. Gilbert Wendl Monday. They came to visit their friends, Milam Faris, John Miller, Louie Allsup and their daughter, Cookie Standard, director of nursing, and their granddaughter, Elizabeth Standard, also of our nursing staff.

Alice Mellis enjoyed visiting with Mrs. Joe Preston Sunday afternoon.

Bertha Allen of Medina visited her mother, Cynthia Mayberry, Monday.

We are happy to report that Mrs. Zula Martin of our nursing staff is home from the hospital and doing fine.

Maggie Burns spent a few days at her home with her son, Billy Ray. We are glad to report that he is doing fine.

Sandy Trenkelbach came by for a visit Monday morning.

Lora Jureczki came for a visit with Louie Mayes.

Ruby Haegelin visited Marie Haegelin Monday.

Freda Clark visited her mother, Mrs. Annie Loflin, on Monday.

Mada Wedgworth and Lois Schulte spent Tuesday in San Antonio attending a seminar for activities directors.

The trails of life are long ones that take us far, tis true. But none can ever lead me where I can't come back to you. The earth has many places it is a pleasure to roam. The greatest joy on earth to me is when I am coming home.

The above were the emotions experienced by a resident who recently spent some time in the hospital.

Our sympathy is extended to the family of C.C. Allen, who passed away Saturday. Mr. Allen joined our family Jan. 31, 1979.

Edna Schuchart came Monday afternoon for her regular visit to play the piano.

At The Library

Our new assistant librarian is Carole Richey, originally from Denton. Carole, her husband, Joe, and son, Nathan, have been residents of Bandera for two years.

The Flood Book is here and everyone who has seen it so far finds it fascinating. Jim Hannah put in many long hours getting the material together, and we're proud to have this account of Bandera's worst flood as a permanent part of the library.

Our craftsman of the month is Roy Palmer of Bandera. We have a display case in the library of some of his beautiful lapidary work, including belt buckles, bolo ties and necklaces. We also have a display of some of Roy's polished, petrified wood from the local area.

Some new books we have recently gotten are **A Ranger Legacy** by Kilgore; **James Herriot's Yorkshire; The Brethren** by Woodward; **The Day of the Butterfly** by Norah Lofts; **Smiley's People** by Le Carre; **Serpentine** by Thompson and **Princess Daisy** by Krantz.

Speaking of new books, we don't have any county money for books this year, so we are having to ask for more donations in order to provide new books for Bandera County readers. We have had good response so far to our plea for donations, but we still need lots more help.

Recent memorial donations: Tom Grant donated the book **A Ranger Legacy, 150 Years of Service to Texas** in memory of Joe Walton. Dr. and Mrs. T.B. Samsel, Jr. made a donation in memory of Robert W. Halfmann, Marshall Akin, L. Fuller Workman, Walter Perkins and Lupe Trueblood.

Our thanks to Mr. and Mrs. A.B. Alkek for their donation for plants and for window coverings for the back half of the library. We hope to be able to show films in the library after we get the windows covered.

Reported

Mrs. Jewel Welborn's guests this past two weeks were her niece and nephew, Jay and Mary Welborn, of Santa Rosa, Cal. They had been vacationing in Mexico and came to visit here with Mrs. Welborn before returning home.

Of the nine million living armed forces veterans who served during the Vietnam Era, 32 percent had duty in the Vietnam theatre of operations.

25 WEDNESDAY, FEBRUARY 20
KING SIZE WALLET CREATIVE COLOR PORTRAITS FOR ONLY 99¢
Kodak paper. For a Good Look at the Times of Your Life.
25 PICTURES FOR 99¢ THIS TIME
NO LIMIT
Extra Charge for GROUPS
WE USE KODAK PAPER
GET PICTURES MADE OF GRANDPA, GRANDMA, DAD, MOM AND ALL THE LITTLE ONES AT THESE SAME LOW PRICES
ASK About Our FREE 8 x 10 OFFER
SHUGART COLOR PHOTOS
Pollock Pharmacy
MAIN STREET ★ BANDERA, TEXAS

DR. J. F. HARRISON
CHIROPRACTOR
OFFICE HOURS 9—12
Office 796-3871
Home (in emergency) 695-3527
BY APPOINTMENT

Here in Bandera
We represent Allstate
The "Good Hands" companies
For years, you've seen and heard about Allstate through their advertising. Now, "Good Hands" insurance and financial services are available right here at our agency. We can offer Allstate's full line of top quality protection for your home, your life, your car, and business, too.
Call or come in: let's compare. Whatever your needs, chances are we can work out a plan for you.
Allstate Insurance Company
Allstate Life Insurance Company
Allstate Enterprises, Inc. and Subsidiaries, Northbrook, IL.
I. E. ADAMIETZ & CO. — JOE McMULLAN INSURANCE AGENCY
Phone: 796-3726 • Bandera, Texas

Sabinal Canyon NEWS
Mrs. Lillie Thompson

The coldest spell of the season blew in early Friday morning with sprinkles, light showers and some sleet. Temperatures dropped to the middle 30's by night. Saturday morning timber was iced over and, with the sun breaking through now and then, it was a beautiful sight. Saturday night gusty winds subsided and skies cleared so by Sunday morning, the temperature was a brisk 20 degrees and some hydrants were reported frozen. A beautiful, sunny morning brought out a large attendance for church services.

Carley Ivy of Corpus Christi was a Baptist Church visitor and weekend visitor of his mother, Mrs. Flora Ivy.

Douglas Schryver, son of Mr. and Mrs. Nick Schryver of Vanderpool, and Jordon Rutherfurt, son of Mr. and Mrs. Jody Rutherfurt of Utopia, are in Hobbs, N.M., where they have been employed by D&M Service, Inc. since January 1.

Wade and Linda Graves and Shawna of Uvalde were Sunday dinner guests and visitors of her parents, Nick and Carmen Schryver.

Mr. and Mrs. J.B. Alley and daughters, Stephanie and Suzanne, of Uvalde, met Iona's parents, Lecil and Ruby Howard, at Utopia Baptist Church services Sunday morning, then enjoyed dinner and an afternoon visit in their home.

Mrs. Mildred Graham and daughter, Ethel Maude Weynand, from Tarpley were afternoon visitors of Mrs. Lena Fincke.

Anna Pearl Gabriel recently spent a week in Corpus Christi visiting a sister and husband, Floyd and Frances Crow; a brother and his wife, Joe and Odida Davis; and a cousin, Oleta Broughton.

Redman Smart underwent arterial surgery last week in Sid Peterson Hospital in Kerrville. He is back home, recuperating nicely.

Everyone is invited to a miscellaneous shower Saturday, Feb. 16, from 2:30 to 4:30 at the Baptist Educational Building, honoring Sharon Easley.

All young people are invited to the Junior and High School social Saturday night.

Artrie Franklin of Uvalde visits the nursing homes in Uvalde almost every day, helping entertain the elderly people. Among them is Chilli Aeres of Utopia, who is delighted to have her push him around in a wheelchair.

In County Court

Cases heard before County Judge Rein Vander Zee in county court Tuesday, February 12 were as follows:

Mary Dorris Murray, Lakehills, DWI, pleaded nolo [illegible] intoxication, a lesser but included offense, fined $75 plus court costs.

Melvin Dale Roach, Ingram, DWI, pleaded guilty to public intoxication, fined [illegible] plus court costs.

William Opfel, Boerne, speeding, appealed from J.P. court, pleaded nolo contendere to illegal parking on a state highway, found guilty and fined $50 plus court costs.

William Opfel, Boerne, failure to appear in justice court, dismissed.

Sam Byrd, Bandera, [illegible]

Larry Ronald Grell, Hondo, enticing a child, dismissed.

Mr. and Mrs. Charles Gonzales, editors and publishers of the Gutherie Center, Iowa, newspapers—The Times and The Gutherie—visited the office of the Bandera Bulletin last week. Mr. and Mrs. Gonzales were vacationing at Lost Valley Ranch.

Son Is Born

Mr. and Mrs. Carl Hubble of Bandera proudly announce the birth of their son, Michael Stuart Foley Hubble, at Sid Peterson Hospital in Kerrville on Tuesday, February 12, at 12:25 a.m. He weighed 8 lbs. 1 oz. at birth and measured 21 inches long.

He is also being welcomed by a sister, Heidi, and a brother, Jody. His grandparents are Jimmy Phillips of Camp Wood, Betty Phillips of Kerrville and Mr. and Mrs. H.W. "Buddy" Hubble of Medina.

31-21c
PANCAKE SUPPER
AT
ST. CHRISTOPHER'S EPISCOPAL CHURCH
IN BANDERA
Shrove Tuesday
FEBRUARY 19 • 5 p.m. to 7 p.m.
$1.50 PER PLATE
Come enjoy delicious pancakes and sausage, coffee & cold drinks
BRING THE FAMILY, THEY'LL LOVE IT!

Monthly .. MAICO
HEARING AID SERVICE CENTER
Thursday, Feb. 21, 2 — 3 p.m. Pollock's Pharmacy, Bandera
Thurs., Feb. 21, 9:30—11 a.m. Hondo Rexall Drug Store



JAMES N. COURTNEY
Mr. Courtney will discuss your hearing problem, clean and check your aid, test your hearing. Batteries and service for all popular Hearing Aids.
If you are unable to come in, call and Mr. Courtney will go to your home.
NO APPOINTMENT NECESSARY
MAICO HEARING AID SERVICE
JIM COURTNEY — Owner-Manager, Phone 828-6404
207 E. Hildebrand Avenue, San Antonio, Texas 78212

Castle Plumbing Co.
SEWER & DRAIN CLEANING
RESIDENTIAL COMMERCIAL
Mobile Units to Serve the Hill Country
7 DAYS A WEEK — OPEN HOLIDAYS — 24 HR. EMERGENCY SERVICE
Our Newest Service
SEPTIC TANK SERVICE
Septic Tank Cleaning
• Residential
• Commercial
• Industrial
• Grease Traps
• ALL PLUMBING REPAIRS
• WATER HEATER SALES & SERVICE
• REPLACE SEWER & WATER LINES
• BUSTED PIPES UNDER SLAB
• REPAIR GAS LEAKS
• NO OVERTIME RATES
NO MILEAGE RATES • FREE ESTIMATES
ALL WORK DONE BY LICENSED PLUMBERS
30 DAY WARRANTY ON ALL RESIDENTIAL SERVICE
535-4669 • PIPE CREEK, TEXAS

LAKEHILLS UNITED METHODIST CHURCH

Sunday School, all age groups: 10:15 a.m.
EVERYONE WELCOME — REV. WM. B. HENDERSON





Photo by Oehler

Fishermen Of The Week

Jerry Johnson and Bob Stahmann and son of Boerne made the big catch of white bass at Alamo Beach this week.

Post 410 will hold their annual spring plant and bake sale March 29 on the patio of the Cutaway Beauty Salon, 9 a.m. 'til. Ruth Cowley has been appointed chairperson of the plants. Ruth reminds everyone that it is time to start potting flower cuttings, etc. Barbara George is chairperson for the bake sale.

Congratulations

Congratulations to Edward Alanis, who received a $50 savings bond for his participation in the VFW Voice of Democracy program. Edward is a senior at BHS. He will later be recognized by VFW Post 8176. His parents are Mr. and Mrs. Danny Alanis III of L.H.

Card of Thanks

I would like to thank everyone that came to my dance. I don't know of a better way of having a birthday party than to have such wonderful people as you to attend.

I received many beautiful cards, a birthday cake, cigars, plenty of booze and such necessary items as Preparation H, Polident tooth powder, and corn pads.

My only problem is, I can't housebreak that damn lobster that Jim McLean gave me.

Thanks again,
Ed Jennings
32-1tc

A Fish Story



There are fish stories and fish stories — Perhaps Adolph Lutzenberger of Lakehills tells the best. . . .

Frank Kerr Honored

The Lakehills United Methodist Church was the scene of a most enjoyable event the evening of February 3. A large group of members and friends honored Frank G. Kerr for his service to the church as treasurer for the past twelve years. A bountiful covered dish supper and a time of fellowship was enjoyed by everyone. Mr. Kerr was not aware that the evening had been planned in his honor until Rev. William B. Henderson presented him a Certificate of Appreciation and a gift certificate for tickets to the Fiesta Dinner Playhouse in San Antonio. He was surprised and pleased. The evening concluded with a sing-along of favorite hymns.

Remember?

When Pen-n-Paw was called Sunday Daze and Loy Ed Johnson, Danny Alanis and Elsie Faurie were the reporters?

New Business Enterprise

Lloyd Mays of Pebble Beach No. 1 has opened Easy Living Enterprises. Call Lloyd, 751-2251 for details.

Rev. Henderson Attends Conference

Rev. William B. Henderson of the Lakehills United Methodist Church participated in the Mid-Winter Conference Youth Assemblies at Kerrville. He was one of the Deans.

Morning News

The Morning Express and News is available each morning at 7 a.m. at Turk's and the Lone Star Grocery.

Emergency Numbers

Deputy Sheriff, 751-2800
Lakehills; Sheriff, 796-3771 Bandera; and Ambulance, 796-3771.

Personality Of The Week

Jane Swager has turned a childhood hobby into a lucrative business. As a child Mrs. Swager did wood-burning as an avocation. Today she creates beautiful designs on polished wood and offers them for sale. She also knits, crochets, grows flowers, and enjoys fishing. At one time she did photography for fun; she says that film is too expensive now and she is satisfied to let her daughter, Mrs. Adolph Mazurek, do the family photos. Jane and husband, Robert, live on Park Road 37.

A Place Of Beauty

Have you seen the beautiful rock retaining wall which Larry Persyn is building on his premises at Park Road 37 and 1283 North? It is a work of art and very real.

Lakehills Is Proud

Lakehills is very proud of the 13 students from Lakehills who made the honor roll at BHS the third six weeks.

BOUQUET OF ROSES FOR:

Roy Bennett
Onetia Lindsay
Lorena Welch
Bill Dennis

Mr. and Mrs. Waldo Blanke of Pebble Beach, who became members of the LHUM Church last week, and not Mr. and Mrs. John Blanke. Sorry. . . .

MLVFD Members Accept Brush Truck

Members of the MLVFD accepted the new 1¼ ton, 4-wheel-drive brush truck from the Texas Forest Service. Left to right standing, are Austin Taylor, Bill Sutton, Erle Denton (second Assistant Fire Chief), Ralph Willis (President, accepting papers from the Forest Service Representative), Ralph Schmitchell (Sgt.-At-Arms), Tony Kruse, Gene Laue (Secretary), Boots Laue (First Assistant Fire Chief), Kneeling, left to right are Norris Dohrow, Pete Somsel (Training Officer), R.P. Hood (Communications Officer), and Clinton Oehler (Fire Chief). This vehicle was obtained from the Texas Forest Service at a cost of $3,500. It is equipped with a 320-gallon water tank, 18 horsepower motor and pump, 150 ft. red line hose and reel, 20 ft. hard reaction hose, two 1½ inch pre-connects, red lights and electric siren. After qualifying for this vehicle from the Forest Service, the MLVFD could not have purchased this truck had it not been for the many people who patronize our semi-annual barbecues which are held in April and September and their grateful donations throughout the year.

A Reminder

Erie Denton, PR director for the MLVFD, reminds everyone to call 751-2101 in case of a fire or drowning. Report whether it is a house, brush, auto fire or drowning. Give location by using grid map. Example: House Fire, Park Road 37, K-6. Remain on phone until released by fireman.

The cost of farmland has increased 200 percent since 1970. A 14 percent hike is forecast for the coming year.

COMPLETE SEPTIC TANK SERVICE
• NEW TANKS INSTALLED
• TOP SOIL & FILL DIRT
• CHAIN LINK FENCING
• BACKHOE SERVICE
BANDERA LAWN AND SEPTIC SYSTEM SERVICE
BILL ABBOTT — 796-4598
tfc

FIRST STATE BANK
Now Brings
Highest Interest Rates On
TIME DEPOSITS
This Week's Rate
Money Market Certificate
Annual Rate 12.256%
FEBRUARY 14 THRU FEBRUARY 20
26-Week Money Market Certificate
$10,000 Minimum
Federal Regulations Prohibit Compounding of Interest on this Account.
Substantial Interest Penalty for Early Certificate Withdrawal
Phone 796-3765 FDIC 900 MAIN STREET
First State Bank
BANDERA, TEXAS

Tourtz Electrical & General Home Repair
Serving The Lakehills—Pipe Creek—Bandera Area
WE ARE EXPANDING OUR WELL SERVICE BUSINESS
• We Stock Plumbing & Electrical Supplies
• Electrical Wiring (New and Repair)
• General Plumbing and Gas
No Job Too Small

Medina NEWS

Mrs. Orville Wier
589-2515



Dicy Glenn, Miss Bandera County, was invited by the San Antonio Stock Show and Rodeo to appear at Hill Country Day February 11, 1980.

Deepest sympathy is extended to Mrs. Harry Foote and family in the loss of Mr. Foote. Sloan Green of San Antonio spent the weekend with his dad, Mr. and Mrs. Delbert Green.

SHOWER TO HONOR COUPLE

Everyone (men included) is invited to a wedding shower honoring Mary Ann Graham and David K. Overall on Sunday, Feb. 17, at 2 p.m. at the home of Melvin and Ann Hinds on College Street.

DEAN'S LIST INCLUDES BOWER

ALPINE—Gilbert Bower of Bandera was named to the Dean's List at Sul Ross State University for the 1979 fall semester.

According to Dr. Earl Elam, vice president for academic affairs, undergraduate students who have enrolled for as many as 15 semester hours during the previous semester and have earned a grade point average of at least 3.0 on a 4.0 scale are named to the list each semester.

Bower earned a 3.4 grade point average.

SLIMNASTICS CLASSES START TUESDAY

Flabby? Tired? Out of shape? Join the Slimnastics group at the Medina High School Cafeteria Tuesday, Feb. 19 at 7 p.m. Interested women can meet Tuesdays and Thursdays for isometrics, skin tips, and weight control help in the Home Economics department. The classes will meet for 6 weeks and will be conducted by Nancee Goodman. Bring a friend and get ready for a beautiful you. For more information, call 589-2441 or 589-2362.

MENU, FEB. 18-22

Monday: Pigs in a blanket, green beans, macaroni-cheese, fruit, milk.

Tuesday: Meat patties, mashed potatoes, gravy, green peas, rolls, milk.

Wednesday: Beans, burritos, corn, fruit, cornbread, milk.

Thursday: Turkey pot pie, broccoli and rice, fruit, milk.

Friday: Sloppy Joes, salad, French fries, dessert, milk.

ROBERT E. FLOYD

Robert E. Floyd, 85, of Canyon Lake, died Saturday, Feb. 9. Mr. Floyd was born in Sharonville, Ohio on Dec. 9, 1894. He was a veteran of WWI and was for many years associated with N.A. Sagin in pipeline construction.

Survivors include his widow, Lydia Witte Floyd, and numerous nieces and nephews.

A memorial service will be held at 11 a.m., Saturday, Feb. 16, at St. Thomas Chapel, Canyon Lake.

Mr. Floyd was a former resident and had many friends here in Medina.

Mrs. E.J. Bailey entered Peterson Hospital in Kerrville Monday to undergo major surgery on her leg Wednesday morning. We wish her a speedy recovery.

Henry Murphy, who is a patient at the Veterans hospital in Kerrville, underwent surgery Monday and we wish him a speedy recovery.

Roy Wier was admitted to Peterson Hospital in Kerrville Monday and we wish for him a speedy recovery.

THANK YOU

We would like to thank the ladies who assisted in serving lunch to the family, for those sending food for the family, the flowers, cards, memorials, visits and all acts of concern at the loss of our loved one.

Cloe Foote, Henry Foote III and Family
32-1tc

BANDERA HILLS INSURANCE AGENCY
All Types Insurance
AUTO — FIRE — LIFE
Dan Alanis
Agent
Phone 796-4133
tfc

Vote NO
Beeferendum 1980
February 19—22
INDEPENDENT CATTLEMEN'S ASSN. OF TEXAS
REASONS FOR OPPOSITION:
SEC. OF AGRICULTURE HAS FINAL AUTHORITY OVER DECISIONS OF BEEF BOARD
IMPORTED BEEF EXEMPT FROM CHECK-OFF YET RECEIVE PROMOTION BENEFITS
CREATES MORE FEDERAL BUREAUCRACY AT CATTLE PRODUCERS' EXPENSE
CHECK-OFF IS MANDATORY AT THE TIME OF SALE

Tarpley NEWS

Mrs. Hettie Dean
562-3464

A thought for everyone: "Hitch your wagon to a star but keep your feet on the ground."

Temperatures have been 20 and 22 degrees this weekend at Tarpley and Rio Hondo subdivision area.

TARPLEY BAPTIST MISSION WORK DAY

Saturday, February 16, is the day set to work on restoring the Baptist Mission. Bring your hammers and nail sacks and join us. The ladies will serve lunch.

Bo and Brent Mansfield are ill this week with the flu. Hurry and get well.

Mr. and Mrs. J.J. Jeffers and baby, Jason, of Pleasanton visited Sunday in the home of Mrs. Edith Jeffers.

Mr. and Mrs. J.E. Dean visited their daughter, Mrs. Donnie Newcomb, and baby, Molly Marie, and Mrs. Elsie Newcomb in San Antonio Sunday. They also visited Mr. and Mrs. H.E. Haner in San Antonio on their way home. Lillian is improving somewhat from her surgery.

Mr. and Mrs. Felix Billings and Mr. and Mrs. Howard Billings and son, Ty, attended the stock show in San Antonio Sunday.

Mrs. Mary Lou De Hart visited her mother, Mrs. Margaret Cochran, in San Antonio Friday.

Mr. and Mrs. J.E. Dean attended the memorial service for Henry Ivan George at Medina Saturday afternoon at 2 p.m. at the Medina Baptist Church. Mr. George, his wife, Madge, and their six children lived in Tarpley for several years during the 1940 and 1950 years. We extend deepest sympathy to this family in their sorrow.

Ray Hietalahti of Rio Hondo subdivision area had surgery last Thursday at the Veterans Hospital at Kerrville. Ray is doing well and expects to return home this week. His wife, Mary, visited him Thursday, his surgery day.

Sgt. (A.F. Ret) and Mrs. Lester A. Nance of McQueeney and son, Petty Officer 1st Class Richard L. Nance, recently visited in the homes of her sister, Mr. and Mrs. Tom Click and daughters, Nona Mae and Darlene, of Utopia and Mr. and Mrs. Frankie Heinen of Bandera.

Nance was home on a 15-day leave and is presently stationed at Whidbey Island, Wash. He is assigned to the aircraft carrier U.S.S. Ranger and just returned from sea duty in the South China Sea.

After his 15-day leave is up, he will have 15 days of recruiting duty at the Navy recruiting office in Seguin before returning to Washington.

Mrs. Nance is the former Lila Mae Coughran of Tarpley.

Eighteen-month-old Paige Ralph, daughter of Mr. and Mrs. Bill Ralph of Tarpley, has been chosen to appear in the finals of the San Antonio Area 1980 Valentine Baby Pageant tonight, Thursday, February 14.

Senior Citizens News

session Friday, Feb. 22, at 1:30 p.m. here at the Senior Center.

There will be a refresher course for those who have not played recently and would like to brush up on the new count and bidding strategy. There will also be tables for all those avid players who love the game. Margie Smith will be in charge of the refresher course. She is an able and enthusiastic teacher. Refreshments will be served. Mark this date on your calendar and plan to join us.

Mary Evans Named Chairman

Mrs. Mary Evans is the chairman of the spring Bike-A-Thon on behalf of the Cystic Fibrosis Foundation to raise funds for research and care for cystic fibrosis children.

NOTICE ALL MASTER MASONS

There Will be work in FC degree Friday, February 15, at 8 p.m.

Bandera 1123 AF&AM

Housemakers Club met at the Activity Center Thursday, Feb. 7. Hostesses were Jeanette DeVinny, Shermalee Mack and Mary Lou Dellart. All agreed that the Senior Center was an ideal place to hold a meeting.

The Bandera County Senior Citizens Activity Center is open from 9 a.m. to 5 p.m. Monday through Friday. For information regarding our activities and hot, nutritious lunch, please call 796-4969.

Cystic Fibrosis, the number one genetic killer of children, is inherited by one of every 1600 babies born in the United States. Approximately one in every 20 Americans is a symptomless carrier of the recessive CF gene.

At the present time there is no cure for Cystic Fibrosis.

VALLEY MOBILE HOME SALES
"Lower Prices and Better Service"
Septic systems installed, backhoe
Mobile home service and accessories available
FREE DELIVERY within 250 miles on new mobile
OPEN 7 DAYS A WEEK
Hwy 90 • Castroville • 538

the Maverick bar
LIVE BAND FRIDAY NIGHT
NO COVER — COME ONE, COME ALL
RANDY & HIS GANG
Good Sip
1000 MAIN STREET IN BANDERA TEXAS

Now On Sale
'Veterans From Bandera County Of All Wars'
Compiled & edited by
Mrs. Howard Graves
SPONSORED BY
BANDERA COUNTY HISTORICAL COMMISSION
$10 plus 50c sales tax
This book is a Collector's Item
IT WILL MAKE A NICE GIFT FOR ANY OCCASION
ON SALE AT
"The Beauty Shop, True Value Hardware, Margie's Beauty Shop, Bandera Bulletin, Old Jail in Bandera
Collins Of Texas in Medina
tfc



Roy H. Adams

Intern Joins Vet Clinic

Sam Rainey, a senior veterinary student at Texas A&M University, is working with Dr. Conrad Nightingale during February as part of TAMU's externship program. This program allows senior veterinary students an opportunity to see the practice of veterinary medicine from a business standpoint. Sam will receive his Doctor of Veterinary Medicine degree in August along with 137 classmates.

Spending on farm inputs will rise 11 percent in 1980, after a 16 percent increase in 1979, predict U.S. Department of Agriculture economists.

THOUGHTS

PERFECTION

Perhaps he sometimes slipped a bit -
Well, so have you.
Perhaps some things he ought to quit,
Well, so should you.
Perhaps he might have faltered - why,
Why, all men do, and so have I.
You must admit (unless you lie)
That so have you!
Perhaps, if we should stop and think,
When painting someone black as ink,
As some folks do,
Perhaps if we would recollect,
Perfection we would not expect
But just a man half-way correct,
Like me and you.

When your thoughts turn to Title Services — Think of
BANDERA CO. TITLE CO.
Colonial Building
100 W. Hosack St.
Boerne, Texas 78006
249-2577

DITCHING
• WATER LINES
• SEWER LINES
• SEPTIC TANK SYSTEMS
HAULING
• BLACK DIRT
• GRAVEL
• SAND
DOZING
• ROADS
• EXCAVATING
• LAND CLEARING
Joe Phillips
P.O. BOX 226 • MEDINA, TEXAS 78055
512-589-2206 After 6 p.m.
tfc

Hill Country Texaco
Firestone
LIGHT TRUCK TIRE
CLEARANCE SALE
FEBRUARY 1 THRU FEBRUARY

Quan.	Size	Description	Ply rating	Price	F.E.T.
1	JR78x15	T & C TU	4	$25.00	$3.09
1	G-78x14	T & C TU	4	25.00	2.61
1	6.50x14	S A T TB	6	30.00	3.02
1	J-78x14	—500— 2S	4	25.00	3.07
2	4.00x19	Guide Gr	4	25.00	.65
8	6.00x16	Trans TB	6	25.00	2.30
3	6.50x16	Trans TB	6	30.00	2.63
4	7.00x16	Trans TB	6	30.00	3.00
2	7.00x16	Trans 110 TB	6	30.00	3.00
3	7.00x15	Trans 110 TB	6	44.00	2.88
1	9.50x16.5	Trans 500 WD	6	50.00	4.3
1	6.70x15	Farm. Spec.	4	25.00	.9
2	7.00x14	Trans 110 TU	6	35.00	2.4
2	6.50x16	Trans 110 TB	6	35.00	2.6
2	7.50x20	Trans TB	10	60.00	5.1
1	9—22.5	Trans 110 TU	10	90.00	6.5
1	9.00x20	Trans TB	10	85.00	7.4

All prices plus tax and old tire
796-4123 ★ W. L. Buettner • BANDER

PEN in PAW

JV Girls Go Undefeated In District Play

By: Babo Teich

Junior Varsity girls basketball team finished the 1979-80 season with an undefeated district record.

Through the district the Junior Varsity has played one round, five games, and won all five games. The teams that were played were Smithson Valley 29-25; Cole 44-13; Randolph 30-16, 63-34.

In each individual game the Bulldog JV has struggled for each point to keep a winning record.

High point girls for the season are Teresa Welch 64 points and Stacey Youngblood 48 points.

Winning—A Matter of Pride

By: Dee Anne Doebbler

The Boys Varsity Basketball team is closing their season off this week. Their district, although it has been tall and tough, will remember this team as a very determined ball club. Their record in district is 3-2 for the 1st round, and with two games to be played in the 2nd round their 2nd round record is 1-2.

The boys have worked hard, never giving up for that one goal, which is to keep winning. Although these boys kept working, they have also had those games when nothing would go right. They have had their share of injuries, which caused at least three boys to miss some important games, if not all of them. Yet with all this they are still able to maintain good records. With their coaches pride and their determination they are sure to be able to attain such good records.

When Coach Kirkland was asked how the team had been playing in district, he said, "We've had a good season, and it's just a matter of pride whether we can win these last two games."

Bulldogs Too Hot To Handle

by Darcy Word

Three very exciting basketball games were played here February 5. J.V. girls and Varsity boys produced victories for the hometown fans, while the Varsity girls suffered a loss to the Randolph Ro-hawks.

J.V. girls started off hot and kept a good lead throughout the game. The halftime score was 16, Bandera's favor. Teresa Welch was high point with 20 points and proved to be the most aggressive player until the end of the game, when the total score was 63-34.

Although the incentive was there, the Varsity girls had a harder time bringing it out. Bandera Teammates tried to work their offense, but were constantly interrupted by the very tall girls on the Ro-hawk team. Veronica Romo was high point with 12 points. Followed by Lynne Fitzpatrick and Sheila Montague, with 6 points each. Final score, 30-68, Ro-hawks victorious.

By 8:00 pm, the young men that make up the Bulldog Varsity team were ready and waiting to blow the Ro-hawk team off the court back to Randolph. The Ro-hawk defense was strong, but the skill of the Bulldogs offense broke through and put many points on the scoreboard for the hometeam. At halftime, the score was 40-17, and Chris Robbins helped to put many of those points on the board. He was high point with 14 points, followed close behind by Trey Ryan and Johnny Cardenas with 13 points each. After a long and exasperating game, the Bulldogs came out on top with a score of 63 to 53, and the Ro-hawks went home defeated.

Valentines Day & Its Obstacles

by Cupid's Wittle Helper

Today is (or yestarday was, whatever the case may be), Valentine's Day. Have you looked on the shelves of your local K-Mart? Chocolate candy has sky rocketed to it's all time high. What does the person who is broke do for his Valentine?????

Perhaps he could hijack the nearest Hershey or Pangburn truck to his Sweety's front lawn.

In some cases though, especially if your Sweety is obsessed with diet Pepsi's and Dexatrims, candy is inappropriate. Then you should consider flowers. Ah yes, lovely flowers. If you can't afford those, the least you could do would be to pick some of the nearest dandilions, or maybe even some beautiful milkweed flowers. Surely your loved one would understand your economic stupor because "Roses aren't a dime a dozen".

Needless to say, if all of the above fails, maybe you could resort to buying your honey a ring which would symbolize eternal love (but if it isn't a diamond don't expect it to be eternal!)

Remember, don't expect too much from Cupid this Valentines Day, his gasoline operated wings are on empty.

Have a passionate Valentine's Day!!!!!!

Ag Students Learn To Respect Electricity

by Charles Jackola

Mr. Dennis Winright and Mr. Bobby Wade, spokesmen for the Bandera Electrical Co-op were at the high school on January 29 to talk to the students of the vocational agriculture department on electrical safety and energy conservation.

The first phase of their demonstration dealt with the aspect that electricity is very dangerous and explained some of the do's and don'ts when working near electricity. Mr. Winright and Mr. Wade gave reasons why people get hurt and killed every year due to the misuse of electricity. Built in safety features that help prevent accidents were also explained.

The second phase of their demonstration dealt with energy conservation. Tips on how to save energy were given to the students. For the price of a phone call, the co-op will come into your home and give a free energy audit and they will tell you what you can do to make your home more energy efficient.

The Co-op is attempting to make available to all organizations these demonstrations free of charge. If your organization would be interested, please call the Co-op at 796-3741 and ask for Mr. Dennis Winright or Mr. Bobby Wade.

A Valentine Message For You

Michelle,
For the short time I've known you, you've been a really good friend. I wish you the best of Valentine Days.
G.D.

Mrs. Lindig,
You deserve the best of Valentine Days, and I hope you enjoy it. Happy Valentines Day!
G.D.

Lori,
To a very sweet pal — wish you a Happy Valentines Day.
Love,
Your Secret Pal

Mickey,
To my favorite person—Wishing you a Happy Valentines Day.
I Love You,
Minnie

Dear Tim (TAH),
May all your dreams come true... somf!
Love ya tons,
BAN
P.S. I'm talking metric!

To: Tina F.
You are a good friend to me, But what many people do not know,
Is that you are more to me than this,
You are what I consider my, BEST FRIEND!!!
Happy Valentines Day!
Love,
Your Sis

To: Coach Sides,
Roses are red
Violets are blue
I'm sure glad
We have a teacher like you!
"Happy Valentines Day"
From: Your secret Pal

To: Joe
Loving is great but friendship is better.
Friends Always,
Red

Mrs. Kirkland,
Hoping you have a very nice Valentines Day.
Your Secret Pal

Danny,
I wish you the best of Valentine Days!
Love,
Dee Anne

What's Up

By Karan Rettko

February

12 - Basketball Smithson Valley there 6:00 B,b
14 - Band Solo & Ensemble contest at Boerne
15 - Basketball Cole here 6:00 B,b
16 - PTA Family portait day in High School Library 8 a.m.-10 p.m.
22 - Blue and White Ball
23 - National Engineering Aptitude Search Test
28 - Qtr. Exam 1, 3, 5
29 - Qtr. Exam 2, 4, 6

March

1 - Girls Track-Mason
4 - Baseball S.A ST. Anthony there 4:15
6 - Baseball Kerr. JV here 4:15
7 - Band clinic
8 - Band Clinic & Concert also Booster Club Salad Supper Jacket Relay Llano Var. & JV Boys and Girls
11 - Baseball Somerset here 4:15
13 - Baseball Tournament - Boerne
14 - Baseball Tournament. Band Concert & sight reading contest -HOLIDAY-
15 - Baseball Tournament-Boerne Cole track meet Boys and girls Varsity
24 - Baseball Kerr. JV there 7:00
27 - One Act Play here Baseball Comfort there 7:00
28 - Eagle Relay Junction-Boys and Girls Varsity
29 - Dist. Lit. meet in Boerne

OEA Has 5 Winners In Area

By: Bridget A. Nothe



Pictured are left-right, Dawn Bates, 3rd place; Angela Kelley, 2nd place; Claudia Cowan, 1st place; Tudi Glasscock, 2nd place; Bridget Nothe, 6th place.

Angela Kelley, Claudia Cowan, and Tudi Glasscock will advance to O.E.A. State competition held in Dallas March 20-22.

On a cold and wet Friday, the O.E.A. contestants competed in a Youth Leadership Conference held at Lanier High School in San Antonio. February 8, was the date of the contest and five out of eleven contestants placed.

In the Information & Communications I division, Dawn Bates placed 3rd out of 20. Claudia Cowan placed 1st in Job Interview II out of 27 girls. Tudi Glasscock won 2nd in Records Management from 31 contestants. Angela Kelley received 2nd out of 12. Angela competed in Extemporaneous Verbal Communications II. And Bridget Nothe placed 6th out of 15 contestants in Prepared Verbal Communications II.

Other O.E.A. members that represented Bandera were Sharon Boyd, Mary Lou Canfield, Sharon Halliday, Yvonne Martin, Lori Robinson and Jan White.

MENU

Week of Feb. 18-22
by Joan Turner

Monday: Breakfast-hot cereal, juice, and milk. Lunch-hamburger with gravy, mashed potatoes, blackeyed peas, fruit, bread, butter, and milk.

Tuesday: Breakfast-doughnuts, juice, and milk. Lunch-sloppy joes on bun, pork and beans, pickles, onions, fruit, rice crispie bar, and milk.

Wednesday: Breakfast-cinnamon toast, juice, and milk. Lunch-fish with ketchup or tarter sauce, macaroni with cheese, peas, carrot sticks, fruit, bread, butter, peanut butter, and milk.

Thursday: Breakfast- waffles with syrup, juice, and milk. Lunch- hamburgers on bun, lettuce, tomatoes, onions, pickles, fruit, and milk.

Friday: Breakfast- biscuits with jelly, juice, and milk. Lunch- beef stew, rice, carrot and pipeapple salad, fruit, bread, butter, and milk.

Bandera Takes Part

BY: David Barnet

This past week has been hectic for many Bandera FFA and 4H members. The reason—they have been participating in the San Antonio Stock Show.

The San Antonio Stock show has FFA and 4H participants from all over Texas. There have been many from Bandera that have already shown their exhibits in the show. Some of the people have placed this past week, a few of these are, Ann Chafin with a fine wool champion lamb, Leila Kendrick second place southdown lamb and Kelly Perry with a 3rd place crossbred lamb, all in the carcass contest. Tom Doebbler in the turkey section placed 16th, and Janie Saathoff placed 32 with her fine wool lamb. Ruth Lynn Mazurek won grand champion breeding Duroc Gilt. There have been many other participants that haven't been quite as lucky but have put forth good effort. Other exhibitors have been, DeeAnne Doebbler, Tina Doebbler, Lori Robbins, Lamar Lindley, Yvonne Lindley, Jimmy Marigold, Richard Stein, Tinker Stein, Russell Hevenor, Reagan Mazurek, Michael Kendrick, Lisa and David Schwarz.

The show is still continuing in its final week with Jim Bob Robbins, Todd Sandidge, Janie Saathoff showing heifers, Jim Bob Robbins, Chris Robbins, Robert Mazurek, showing hogs, and several others that will be in battle for ribbons and money as the show draws to an end.

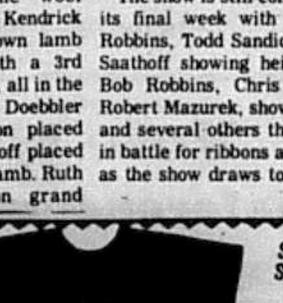

T-SHIRTS
FOOTBALL JERSEYS
LETTERING
SWEAT SHIRTS
BASEBALL JERSEYS
TRANSFERS
314-A MAIN ST.
BANDERA
Next door to Roundup Realty
TUES. thru SAT.
796-3100 tfc

Fredericksburg Freezes Bandera

By Edward Alanis

Bandera's freshmen boys met with a narrow defeat from Fredericksburg, 35-30, in their February 4th game.

The game was extremely close throughout, with a halftime score of Bandera—16 and Fredericksburg—18.

Charlie Robinson and David Edwards were our top scorers with 10 points each. When the clock ran out Bandera was the underdog and Fredericksburg stole the game with a three point lead.

Rebels Win Battle Over Bulldogs

By Phyllis Goodenough

Bandera Girls basketball team ended their district season with a lose to Hays Consolidated.

Bandera's girls put forth a strong effort, but could not break Hay's tough defensive press and they had a difficult time bringing the ball down the court to score. This resulted in the minimal amount of points accumulated by Bandera.

Lynne Fitzpatrick was high point with 10 points and Veronica Romo scored 6 points.

The varsity boys were also defeated by Hays. The boys tried extremely hard to lessen the difference in the score before the last buzzer rang, but the game ended in defeat. Joe Romo scored 27 points and Johnny Cardenas scored 19 points, these two were the top scorers of the night. They were 71 percent at the foul line.

District Scores

by David Sab

BHS's score is first score given.

Varsity Boys		Varsity Girls	
BHS, Boerne,	46-53	BHS, Smithson Valley,	34-24
BHS, Randolph,	44-39	BHS, Cole,	67-25
BHS, Hays,	49-56	BHS, Boerne,	49-40
BHS, Smithson Valley,	41-34	BHS, Randolph,	25-56
BHS, Cole,	54-48	BHS, Hays,	40-82
BHS, Boerne,	43-62	BHS, Smithson Valley,	28-56
BHS, Randolph,	63-53	BHS, Cole,	43-33
BHS, Hays	57-72	BHS, Boerne,	38-51
		BHS, Randolph,	29-56
		BHS, Hays	40-82

J.V. Boys		J.V. Girls	
BHS, Boerne,	25-51	BHS, Smithson Valley,	54-42
BHS, Hays,	24-41	BHS, Cole,	44-13
BHS, Cole,	15-54	BHS, Randolph,	30-16
BHS, Boerne	32-61	BHS, Smithson Valley,	29-25
BHS, Hays	35-41	BHS, Randolph	16-30

Honor Roll

3rd Six Weeks

All A's

6th grade: Clint Koenig, Billy Morris

7th grade: Bubba Caloss, Penny Slaboda

8th grade: Derrick Berg, Mary Bolan, Tina Doebbler, Jonathan Graves, Sandra Riedner, Michele Speckmann, Seana Vay.

All A's and B's

6th grade: Derrin Berg, Cliff Bronson, Jana Camp, Becky Clements, Floyd Hamilton, Kathryn Kimbrell, Heath LeStourgeon, Wendy Mitchell, Kim Moore, Shannon Mormando, Kami Mubovich, Nancy Patton, Chris Persyn, Melissa Ross, Michelle Rutigliano, Jeff Schantz, Denise Sharp, Skipper Swonke, Troy Walker, Janet Weber, Johnny Wedgworth, Russell Wells.

7th grade: Tommy Callahan, Christine Fleming, Trey Graves, Shannon McMullan, Kathy Ryan, Shane Yates.

8th grade: Vicki Bates, Gerald Boyd, Wendy Frazier, Gary Galland, Nancy Herrick, Melissa Hylton, Keith Kindle, Malisa Mathvin, Kelly Maier, Linda Patton, Gavin Pearson, Jimmy Perkins, Carla Rassieur, Chris Reeves, Karen Risner, Susanne Toenerlin, Lisa Vahey, Wendy Valdes, Tiffin Youngblood.

Bandera Automotive

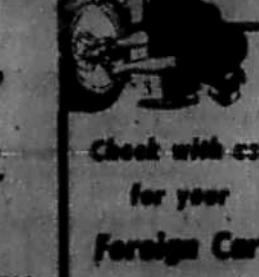

•Engine Tune-up •Valve Adjustment
•Alternator & Regulator Service
•Brake Work (Disc & Drum)
We Turn Drums & Rotors In Our Shop
•Clutch Replacement
•Air Conditioners & Heating Repair
•Wheel Balance
We Also Repair Electronic Ignition Systems
VISA & MASTER CHARGE WELCOME

Check with us for your Foreign Car Repairs & Maintenance

Bandera Automotive
1208 HACKBERRY — BANDERA
796-3570

No Bank, Savings & Loan Association, or Credit Union can pay a higher rate

Buy a Money Market Certificate at the First National Bank of Bandera

Earn 12.256%

Effective February 14 through February 20, 1980

SUBSTANTIAL INTEREST PENALTY IS REQUIRED FOR EARLY WITHDRAWAL



FDIC

First National Bank

207 Main ★ Bandera, Texas
(512) 796-3711

tfc

MEMBER FEDERAL DEPOSIT INSURANCE CORP. & FEDERAL RESERVE SYSTEM

Dear Cattlemen:

This letter is to inform you of a seminar to be held on Monday, February 25th at 7:30 p.m. in the University Savings Building in Bandera. The seminar will be jointly sponsored by the Upjohn Company, Merck Inc., Bandera Ranch Store, Bandera Feeders Supply, Warren Hyde A-1 Service, Dr. Conrad Nightingale and the County Extension Service.

There is no charge for the seminar and door prizes will be given away. Special speaker will be Dr. Barry Griffin, veterinarian from Castroville, Texas, who specializes in Reproductive Management.

The seminar will emphasize the use of Lutalyse produced by Upjohn and various Merck products which can be utilized to synchronize the heat cycles of cattle and reduce problems with heat detection. This program will cover all aspects of improved herd reproductive management so you will want to be present. Refreshments will be served.

A phone call to Hill Country Veterinary Hospital if you plan to attend will help in deciding if a larger facility will be needed for this program. Call: (512) 796-3751. 32-1tc

FREE! 5·2·1
Consumer protection plan on
ZENITH SYSTEM 3
KEN'S TV
1105 Cedar ★ Bandera ★ 796-4567

Card Of Thanks

I wish to extend my sincere thanks to my friends and relatives for their concern while I was in the hospital and since I have returned home. Thanks for prayers, flowers, visits, calls and cards. May God bless each and every one.

Frank Kalka
32-1tp

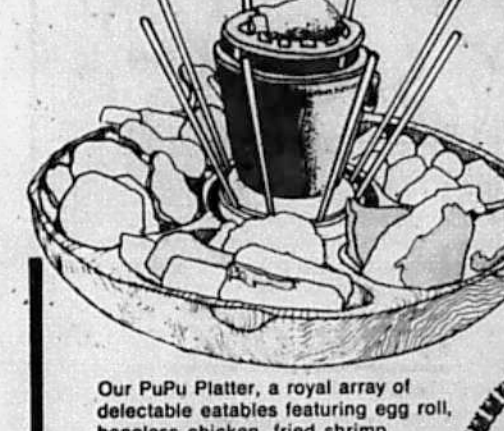

A PLATTER FIT FOR A KING

Our PuPu Platter, a royal array of delectable eatables featuring egg roll, boneless chicken, fried shrimp, Balamiki beef, bar-b-que rib and fried won ton. All beautifully displayed and for only $3.50.

SERVING LUNCHEON, DINNER
11:30 A.M. to 10 P.M.
(Fri. & Sat. til 11 P.M.)
RIVER OAKS SHOPPING CENTER
Kerrville
896-5545



CHINA DOLL RESTAURANT

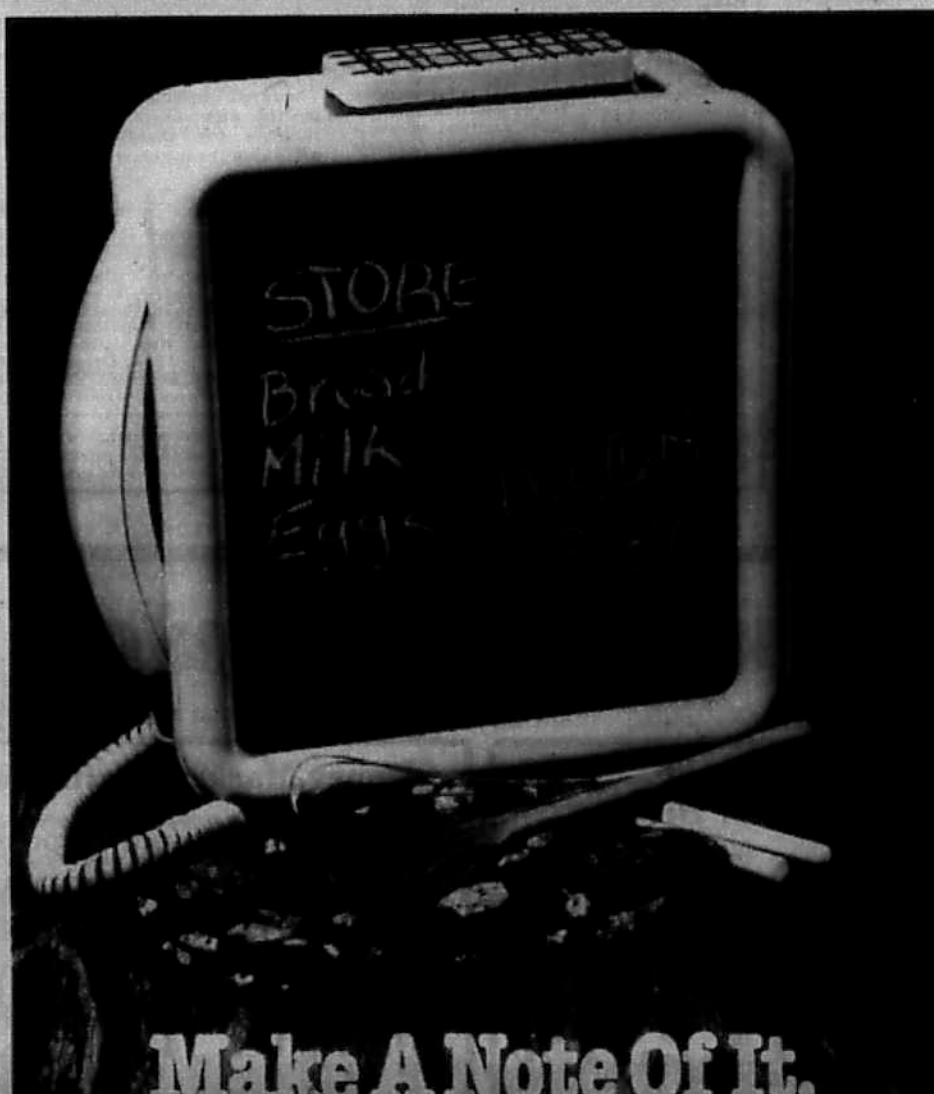

Make A Note Of It.

This handy wall phone is as functional as it is attractive. Available with Touch-Tone® service or rotary dial, the Noteworthy* has a place for everything. Including the phone book. And it comes in four fashion colors.

You'll never have to worry about repairs, because the working components are owned by the Bell System. We'll fix them anytime there's a problem, without additional charge.

You'll find the Noteworthy* at your nearest PhoneCenter Store, where you can also choose from a variety of other colorful and attractive styles. Or call your local Southwestern Bell business office. Choose a phone that's genuinely you and genuine Bell.

The Noteworthy. $15 a month for five months or a one-time charge of $75.
Prices do not include taxes or, if applicable, installation and recurring charges.
If necessary, hearing aid adapters are available from your telephone company.
*Registered trademark of American Telecommunications Corporation

Southwestern Bell

We Enjoy Our Pets, But Do Our Neighbors?

THE PET PROBLEM

A private and public responsibility, Or is it an owner problem?...



"MY DOG IS JUST A BIG BABY. HE PLAYS WITH THE NEIGHBOR KIDS ALL OF THE TIME. HE WOULDN'T HURT A FLEA."

Sometimes we forget that dogs and cats are not people. They are animals and animals do bite and scratch. Every year, pet dogs kill someone in the United States and the victim is usually a child. Thousands of children and adults are bitten by dogs and cats each year. Most of these deaths and injuries could be prevented by responsible pet owners.

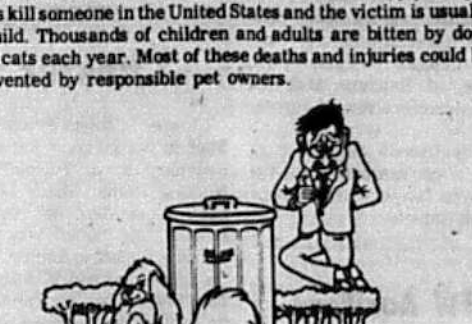

"MY LITTLE DOG NEVER, EVER BITES AND SHE ISN'T BIG ENOUGH TO TIP OVER A GARBAGE CAN. WHY DO I HAVE TO KEEP HER ON A LEASH OR IN MY YARD?"

The average-sized dog will deposit 275 pounds of manure somewhere every year. Dogs and cats like to keep their home territory clean so they will usually defecate in a neighbor's yard and not in their own. This keeps the owner's yard clean but certainly shows a lack of consideration by the owner for the other community residents.

Notice To Republicans

John Connally, Ronald Reagan, and George Bush have qualified for the Republican Preference ballot which will be offered to the voters of Bandera County the first week in May. It is conceded that it is imperative that whoever wins the Texas vote will probably go on to win the nomination.

The county executive board is anxious to organize the precincts to get out a large vote for these candidates. It is suggested that if the people that are pushing for one of the candidates should get their people out to vote.

Without a primary in your precinct there will be less chance to get these people out to vote for your favorite. If you are interested in having a primary in your voting precinct, please get in touch with Bob Hawley at 796-3179.

Pol. Adv. Pd. for by Dick Paxton, Tarpley, TX.

32-1tc

Thank You

Mr. and Mrs. Frank Anderwald,

Just a short note to "thank you" for all the nice things you did for me before and throughout the trail ride. Needless to say, I am very proud to have been your Queen, and I hope I acted in such manner.

The trail riders were the finest as usual, and although we were small in number, we were great in spirit. And after all, this is what makes the trail ride a success.

To Mr. Latto Martinez, our assistant trail boss, a "special" thank you. He keeps everyone happy.

My trophy and my crown will always bring back fond memories, not only because I was Queen, but because I got to meet and ride alongside many good, clean fun-loving people.

My thanks also to Mr. Bobby Morris for being my escort at the Queen's gathering. I had a wonderful time.

Without my parents none of this would have been possible. To me they are the greatest.

Although the trail ride just ended for 1980, we will be looking forward to next year.

Sincerely Yours,
Christine Fleming
32-1tc

THE FIRST NATIONAL BANK and THE FIRST STATE BANK WILL BE CLOSED MON., FEB. 18 IN CELEBRATION OF WASHINGTON'S BIRTHDAY

Bass Club Announces Meeting

A meeting of the newly organized Bass Club has been called for 7 p.m. Tuesday, February 19, at the Bandera Ice House, according to the president, Bubba Quarles.

Anyone interested in joining this group is invited to come to this meeting. For more information call Quarles at 796-4665 or Glenn Clark, secretary, at 796-4762.

Annual Rabies Drive Nears

The annual Bandera County Rabies Drive will be held on Saturday, March 1st, at the Bandera Fire Station on Main Street. Dogs over 3 months of age will be vaccinated from 9-1 p.m. Cats will be vaccinated at Hill Country Vet. Hospital from 2-3 p.m. The County Treasurer will register all vaccinated dogs for $1.

Need Propane?

Call Hand

Hand Butane Gas Co., Inc.

TO ORDER GAS CALL DIRECTLY TO OUR OFFICE

796-4866

AREA REPRESENTATIVE

BILL BRINKMAN — 751-2791

tfc

EF Hutton talks about Tax Shelters

Shouldn't you know more about possible tax savings and profit opportunities in Tax Sheltered Investment Programs? E.F. Hutton has prepared a 35 page booklet "Understanding Tax Shelters." Let us send it to you. No obligation, of course. Just send in the coupon or call.

Harvie D. Lindeman (512-341-8811)

Please send me a copy of "Understanding Tax Shelters."
Name
Address
City State Zip
Home Phone Business Phone
My E.F. Hutton Account Executive is
☐ I do not have an E.F. Hutton Account

EF Hutton
E. F. Hutton & Company Inc.
P.O. Box 17900
San Antonio, TX 78217

When EF Hutton talks, people listen.
Member SIPC

31-2tc

Hill Country Stop

401 MAIN • BANDERA

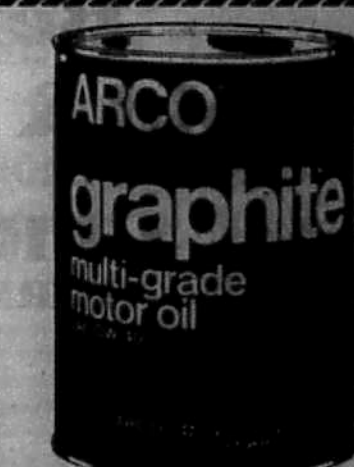

OIL SPECIALS

ARCO GRAPHITE QUART $1.39

ARCO PLUS 30 QUART 75¢

ARCO HYDRAULIC OIL 5 GAL. CAN $16.25

Golden State QUART 49¢

Gear Oil 90W 5 GAL. CAN $14.95

WE STOCK MOST BRANDS. ALSO WE HAVE:

No Case Discounts on Sale Items

OIL TREATMENT
GAS TREATMENT
TRANSMISSION STOP LEAK
RADIATOR STOP LEAK
PENETRATING OIL
STARTING FLUID
CARBURETOR CLEANER
O/B MOTOR OIL

OIL FILTERS
GREASE
ANTIFREEZE
BRAKE FLUID
CHAIN SAW OIL
CAR WAX

COOLING SYSTEM STOP LEAK
COOLING SYSTEM PROTECTOR
COOLING SYSTEM FLUSH
WINDOW WASHER FLUID
TRANSMISSION FLUID
RUBBER LUBRICANT
WINDSHIELD DE-ICER
ENGINE CLEANER & DEGREASER

In Memory Of Jimmy

by: Yvonne Martin

Every day, as we strive to live,
We're ungrateful to have those people who give
The memories we hope so long to retain,
But then, in a moment, they have been lost, or gained

We know so well of that thing called death,
But we never realize how it will effect our breath—
When we lose someone close, so very dear
When we lose someone we love—someone close—to death.

We all knew him so very well—
He added life and cheer to our every new day.
But then very quickly, his thoughts went away—
Jimmy's life was gone—he was dead—gone away.

We knew that we lost him:
We knew that we did,
We tried to accept it—
But—he was only a kid!

Why did he go Lord,
Why did he leave?
His life was so short—
It's so hard to believe.

Weeks will pass,
Then the months and the years,
Will we forget this loss
Or will we still be in tears?

We'll try to forget him,
But we know we must now—
We'll forget that he's gone,
But we'll remember his thought.

Card Of Thanks

The family of Mrs. Ethel Ferguson wishes to thank their many dear friends and relatives for the kindnesses shown, the beautiful flowers, cards and many expressions of sympathy while she was ill and at her passing.

32-1tp



A THOUGHT FOR THE WEEK

By John M. Grimes

St. Valentine's Day is celebrated as a lover's festival because the budding of plants and flowers in early spring is typical of the beginning of love. This day was originated in ancient Rome. Boys drew girls' names from a love urn. The custom has continued through the centuries and is now linked with the feast of St. Valentine, a bishop of Rome who was martyred on February 14, 270 A.D.

Perhaps many of us are guilty (because of our fast pace in life) and do not take the time to tell the ones we love how much they really mean. But on this special day and it is meant just for you, you are much more than a wife—you are my best friend! I want to take the extra time, for this day and every day, is an occasion for getting sentimental. Because of devotion, love, happiness and a promise of a future, our lives have had many wonderful moments. And most important of all I want you to always remember my special gift to you on this day—my love.

Grimes-Plummer Funeral Chapel
1207 Mulberry • Bandera, Texas • Telephone 512-796-3922

In Memoriam

Jimmy Kalka



Rosary for James O. Kalka, Jr., age 19, was recited Thursday evening, Feb. 7, at 7 p.m. at Grimes-Plummer Funeral Chapel followed by Mass Friday afternoon at 3 o'clock at St. Stanislaus Catholic Church. Msgr. Ralph Smith officiated and James was laid to rest in the Catholic Cemetery.

Jimmy was born January 6, 1961, in Burbank, Cal., the son of James [illegible] Sr., and Susan Lockard Kalka. He lost his life in an accident on the San Antonio Highway February 6. He was a student of Bandera High School and a member of St. Stanislaus Catholic Church.

He is survived by his parents, Mr. and Mrs. James O. Kalka, Sr., of Bandera; three sisters, Mrs. Deborah Susan Gray of Aurora, Colo., Mrs. Cynthia Ann Moore of Bandera and Mrs. Mary Carolyn Dexter of Kerrville; grandmother, Mrs. Susan Baker of Ventura, Cal.; one nephew, Christopher Moore, of Bandera and one niece, Jennifer Gray, of Aurora, Colo.

Many friends and relatives here offer sympathy to the bereaved family at the loss of their loved one.

Card Of Thanks

FROM THE FAMILY OF JIMMY KALKA TO ALL THOSE THAT LOVED AND CARED FOR JIMMY—

These words will be the hardest I have ever wrote. How can "Thank You" or "We Appreciate" be enough to express what we feel for all that was done by so many, to help us all get through these past days.

God gave him to us for nineteen years. In that nineteen years he gave us love. If you feel better for having known him or perhaps feel a deep loss then you too have received the gift God put him here for.

32-1tc

Notice Of Meeting

The Bandera County Historical Commission will meet in regular monthly session at the Old Jail, Friday, Feb. 15, at 2 p.m.

VFW Auxiliary Will Meet

The Ladies Auxiliary to the Veterans of Foreign Wars, Post 9176, will hold their regular meeting Monday, February 18, at 2:30 p.m. at the Post Home. All members are urged to attend.

Henry Ivan George

Henry Ivan George, age 75, a resident of Bandera County for the past [illegible] years, died Thursday, February 7, in a Kerrville hospital. Mr. George was born July 16, 1904, in Rensselaer, Ind., the son of William R. George and Marjorie Hinkle George. He was married April 28, 1928.

Before coming to Bandera County, he was assistant supervisor in the Indiana Highway Department. During World War II, he served with the U.S. Army.

Mr. George was a member of the First Baptist Church in Medina.

Funeral services were conducted Saturday at the First Baptist Church in Medina with the pastor, Rev. Bill Moseley, officiating, and Mr. George was laid to rest in Oak Rest Cemetery under the direction of Grimes-Plummer Funeral Home. Active pallbearers were Joe Britt, Buddy Hubble, Neal Keiser, John Derry, Herman Rogers and Jake Jacoby.

Survivors are three daughters, Louise Ames of Rensselaer, Ind., Beverly Peel, Stonewall, [illegible], Karen Bell, Prattville, Ala.; 3 sons, William O. George, Poughkeepsie, N.Y., Cecil Robert George, Cold Bay, Ala., and Merle Dean George, of Prattville, Ala.; 20 grandchildren, 4 great-grandchildren; two sisters, Ethel Michaels and Lora Gifford of Rensselaer, Ind.; and two brothers, Boyd and Roy George.

Chester Clarence Allen

Chester Clarence Allen of Medina passed away Saturday, February 9, at Purple Hills Nursing Home, where he had been a resident for several months. Mr. Allen was born January 5, 1895, in Smiley, Tex., the son of Franklin M. Allen and Ella Finch Allen. On December 22, 1920, he was married to Miss Willie Maude Mayfield in Houston. She preceded him in death on October 16, 1975.

Mr. Allen was a retired carpenter and rancher. He was a member of the First Baptist Church of Medina. He served in the U.S. Army during World War I.

Survivors include three sons, Morris L. Allen of Golden, Colo., Calvin C. Allen of San Antonio and Alvin W. Allen of Groves, Tex.; three daughters, Arminta F. Rogers of San Antonio, Mona Seale of Bandera, and Linnie Beth Arquette of San Antonio; 14 grandchildren, 15 great-grandchildren; one brother, Lonnie O. Allen of Henderson, Tex.; one sister, Mrs. Eunice Wright of Kirbyville; and numerous nieces and nephews.

Funeral services were conducted at 2 p.m. Monday, February 11, at the First Baptist Church in Medina with the pastor, Rev. Bill Moseley, officiating and he was laid to rest in Oak Rest Cemetery in Medina under the direction of Grimes-Plummer Funeral Home.

Active pallbearers were grandsons, Charles Seale, David Rogers, A.W. Allen, Ricky Allen, Keith Keese and Gerald Kneupper.

John G. Mazurek, Jr.

Graveside rites for John J. Mazurek, Jr., of Fredericksburg were held Tuesday, February 12, at 2:15 p.m. in the Fort Sam Houston National Cemetery in San Antonio.

Mr. Mazurek died Friday, February 8, at his home in Gillespie County.

He was born March 14, 1921, in Bexar County, the son of John G. Mazurek and Olevia Merville Mazurek of San Antonio. On September 12, 1968, he was married to Clara Caldwell in McAllen. He was owner and operator of the Shady Lane Motel in Fredericksburg.

He is survived by his widow, Mrs. Clara Mazurek of Fredericksburg; four daughters, Mrs. Norman (Gayle) Gourley of Blanco, Mrs. Darrel (Beverly) Burris of San Antonio, Mrs. John (Marily) Gomez of Blanco, and Shelly Mazurek of Fredericksburg; one son, John Jeffery Mazurek of Fredericksburg; 11 grandchildren; and a brother, William T. Mazurek of San Antonio.

Active pallbearers for the service were Lawrence Nebgen, Boyd Harper, Gilbert Kaderli, Chester Kasper, Robert Mazurek and Glenn Mazurek.

Services under the direction of Schaetter Funeral Home, Fredericksburg.

Mr. Mazurek had many relatives in the Bandera Hill Country area.

RUMMAGE SALE AND FLEA MARKET
First Friday of each month
10 a.m. to 5 p.m.
ST. CHRISTOPHER'S EPISCOPAL CHURCH
28-tfc

CHAPMAN CONSTRUCTION CO.
HOME REPAIRS & REMODELING
ADD-ONS, NEW CONSTRUCTION
Free Estimates, Quality Work
BANDERA • 796-3681
32-1tp

"You people found deductions and credits I didn't know about. I shoulda come here last year."

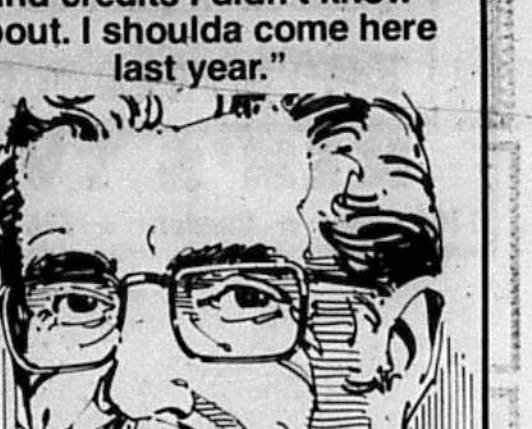

H&R Block preparers are carefully trained to ask the right questions. They dig for every honest deduction and credit. And they want to make sure you pay only the taxes you owe.

H&R BLOCK
THE INCOME TAX PEOPLE
249-2507 • 698-2051
LOCATED WITH SEARS • 130 E. FREDERICK
BOERNE, TEXAS 78006

TOWARD A SOVIET AMERICA
NEW EXECUTIVE ORDERS TIGHTEN FEDERAL CONTROL OVER UNSUSPECTING CITIZENS

Advancing toward a Soviet America the Marxist government in Washington recently expanded the federal regional concept of centralized power and strengthened a national police to enforce its edicts. Executive Order No. 12149, "Federal Regional Councils", signed by President Jimmy Carter 20 July 1979, replaced Executive Order No. 11647, "Federal Regional Councils", signed by President Richard Nixon 10 February 1972. (1)

The objective is to dislocate and alienate the population, divorce the people from familiar political landmarks and historical reference points, and direct their efforts into channels ordered by the new administrator class.

The result is regional governance - a government of appointed rather than elected officials.

FEDERAL REGIONALISM: What it is and what you can do to reverse the mindless march toward a Soviet America

EMERGING STRUGGLE FOR STATE SOVEREIGNTY

The most important publication of 1979 by the director of the Committee To Restore The Constitution, Inc., with affiliates throughout the nation.

NEW BIG (8½x11) QUALITY BOOK
303 pages: Illustrated, Documented, Indexed
SOFTCOVER: $5.95 HARDCOVER: $9.95

A new, action-motivating book by Archibald E. Roberts, Lt. Col., AUS, ret., author of, "The Republic: Decline and Future Promise," "Peace: By the Wonderful People Who Brought You Korea and Viet Nam," "The Anatomy of a Revolution," "The Crisis of Federal Regionalism: A Solution," "Victory Denied," and other works on the national emergency.

BETSY ROSS PRESS, INC.
480 Savings Bldg.
Ft. Collins, Colo. 80521
Check inclosed. Mail my copy of EMERGING STRUGGLE FOR STATE SOVEREIGNTY
Softcover: $5.95; Hardcover: $9.95
NAME
STREET
CITY STATE ZIP

(1) Executive Orders published in the Federal Register, unless challenged by the Congress [within thirty days], become 'the law of the land'.

Bexar County
Gold & Silver Refiners
GERALD BRIGGS
FORMERLY OF BANDERA
Will Be At
The Holiday Inn
IN KERRVILLE, TEXAS
ROOMS 105 & 107
Saturday & Sunday
February 16th & 17th
HE WILL BE BUYING
★ GOLD ★ SILVER
★ DIAMONDS
Come By And Visit Us
BEXAR COUNTY
GOLD & SILVER REFINERS
11718 Perrin Beitel • San Antonio, Texas

THE BIG TWO
tfc

New 30-Month Certificates of Deposit
ANNUAL RATE 10.650%
New Minimum $100 Deposit
ANNUAL YIELD 11.237%
Effective February 1 thru February 29. Rates change monthly, but once certificate is issued the rate does not change for term of certificate.

Money Market Certificates
$10,000 Minimum Deposit
ANNUAL RATE 12.256%
ANNUAL YIELD 12.630%
Effective Feb. 14 thru Feb. 20
Annual yield based on reinvestment of principal and earnings at each maturity date. Rates subject to change at renewal. Regulation prohibits compounding of earnings.

NOTICE
ALL CERTIFICATES ARE SUBJECT TO A SUBSTANTIAL PENALTY FOR EARLY WITHDRAWAL AS REQUIRED BY LAW
EQUAL HOUSING LENDER
FSLIC

MEDINA SAVINGS ASSOCIATION
HOME OFFICE HONDO, TEXAS
BRANCH OFFICES
CASTROVILLE—PEARSALL—DEVINE—COTULLA—LYTLE

Kline-Robison

Mr. and Mrs. Buck Lansford of Pipe Creek are happy to announce the forthcoming marriage of their daughter, Marlene Lansford Robison, to Robert Kline of Camp Verde on Thursday evening, February 14, 1980, at 7 p.m. at Grace Lutheran Church of Bandera. A reception will be held immediately following the ceremony for all guests in attendance.

Mr. and Mrs. Howard Lurker, Jr., are the parents of a daughter born February 8, at 6:08 a.m. in Sid Peterson Memorial Hospital in Kerrville.

Love is James
For all the Kindness
And Love you have given me and mine
Honey, I Love You
Love, Karen

TERMITES ROACHES
SILVER FISH, RATS AND MICE, ANTS
TICKS, FLEAS, SCORPIONS, SPIDERS
MOTHS AND OTHER PESTS
LESTER HUMPHREY
Call Kerrville Collect for Service 257-3374
tfc

HEVENOR LUMBER COMPANY
"Buy Where The Builders Buy!"
1300 N. MAIN • BANDERA • 796-3709
tfc

Hochheim Prairie Farm Mutual Insurance Association
Owned by 30,000 Texas members
Covering you with NON-DEDUCTABLE FIRE – STORM THEFT – HAIL VANDALISM
HOMES Household Contents OUTBUILDINGS FEED & SEED IMPLEMENTS FENCES
HPFM INSURANCE ORGANIZED 1892
Local Representative:
Kay Solomon 751-2154
San Antonio Branch Phone 1-532-9292
tfc

SIDING
Never Paint Again
and
Insulate Your Home With
Brickstone - Aluminum - Steel - or Vinyl
TERMS
Nothing Down -
Up to 7 Years to Pay -
Free Estimates
Call
RUDY SPROTT
426-2741 - Hondo
Representing Brickstone Products Co of San Antonio

DAR Recognizes 3 Teachers

Three Bandera County teachers have been recognized and honored by the Bandera Chapter National Society Daughters of the American Revolution.

Those honored are Lois Easley, Utopia; Faye Carpenter, Medina; and Ernestine Behrens, Bandera.



Lois Easley

Mrs. Lois Easley was graduated from the University of Mary Hardin-Baylor with a bachelor of science degree in physical education.

She began teaching eight years ago with the Utopia Independent School District, teaching fourth through sixth grade. Her responsibilities include teaching most of the fourth grade subjects, half of the fifth grade subjects, and language for the sixth. She has served as the school librarian on a volunteer basis also. Another responsibility has been working with, encouraging, and guiding students who entered the American History Essay Contest, sponsored by the D.A.R.

Prior to coming to Utopia, she taught physical education in the Alamo Heights School District in San Antonio for nine years at both elementary and high school levels. She also sponsored a cheering squad of high school girls, who provided entertainment with flash cards at football games.

Next she taught six years in San Antonio at Our Lady of the Lake University and at St. Martin Hall, the university's experimental school, where she introduced "Outdoor Education" to both schools.



Faye Carpenter

Mrs. Faye Carpenter started teaching in the Medina Independent School District in 1962 and in 1973 she was named elementary principal and continues to hold that position.

Mrs. Carpenter has supported the activities of the DAR over the years. She believes that citizenship and patriotism are important values and are necessary in building good character.



Ernestine Behrens

In 1971 Ernestine Behrens came to Bandera to teach the first grade in the Elementary School and this is her ninth year in that position.

She became a member of the DAR in 1968 with membership in San Angelo. When she came to Bandera to teach, she became a member-at-large.

In 1974 the first Junior American Citizen Club was organized by members of the Bandera Chapter DAR in the Bandera Elementary School. Miss Behrens was the first teacher to organize a JAC Club in her class. Each year since, her class has participated in the JAC state awards and her students have won several awards.

DAR Will Meet

Bandera Chapter DAR will meet Thursday, February 21, at 2 p.m., in the auditorium at Bandera Electric Cooperative building. Students from Utopia, Bandera and Medina Schools will be honored for their participation in the American History Month essay contest and Junior American Citizens poster contest. The three outstanding American history teachers from area schools will also be honored. Mrs. Alton E. Reininger will make the presentations.

B&PW Will Meet

The Bandera Business and Professional Women's Club will meet Thursday, February 21, at 7:30 p.m. at the Flying L Ranch for a dinner meeting. All members are urged to attend.

St. Christopher's Observes Lenten Season

This next week will be a busy and meaningful time at St. Christopher's Episcopal Church.

Tuesday, February 19, is Shrove Tuesday and the men of the parish will hold their traditional Pancake Supper, serving from 5 to 7 p.m. Pancakes, sausage, coffee and tea will be served for $1.50 per serving.

On Wednesday, February 20, the Ash Wednesday Service will be held at 7:30 p.m.

We extend a cordial invitation to our friends and members to attend both events.

Reported

Porcelain Art Club Meets Saturday

The Comfort Porcelain Art Club will meet at the Methodist Church in Comfort on Saturday, February 16, at 10 a.m. Mrs. Alice Quinn and Mrs. Wanda Phillips of Boerne will be co-hostesses for a covered dish luncheon.

Mrs. Ruth Strange of San Antonio will be guest artist and will demonstrate the painting of strawberries and cherries.

Plans for the club's annual exhibit on March 15 will be finalized at this meeting. The exhibit will be held at the Methodist Church in Comfort. Members will display their work, and some items will also be for sale.

First Grandson Arrives

Mr. and Mrs. Don Tobin announce the arrival of their first grandson, Christopher Stephen Tobin, born to Mr. and Mrs. Don Tobin, Jr., in Franklin, La., on February 6.

Young Stephen has three older sisters, Suzanne, Kara, and Mindy; and a cousin, Amy Tobin, of Bandera.

His maternal grandmother is Mrs. N.K. Owen of New Orleans. Paternal great-grandparents are Mr. and Mrs. Thomas B. Portwood of San Antonio.

Happy Birthday, Steve

Steve White, who will soon celebrate his birthday, will be receiving the Bandera Bulletin as a gift from his mother, Mrs. Leo White. Happy Birthday, Steve!

Mrs. Hundley Is Recovering From Surgery

Mrs. Charles H. Hundley of Marble Falls is now making satisfactory recovery from major surgery performed last [illegible] at Scott and White Hospital in Temple. She has been released from the intensive care unit, but, probably will be hospitalized for several weeks.

Mrs. Hundley taught English at Bandera High School during the time that her husband was high school principal and later superintendent of schools here.

Bandera friends wish for her a speedy recovery.

Nightingale Joins Acupuncture Society

Dr. Conrad Nightingale became a charter member of the Veterinary Acupuncture Society of Texas during the recent Texas Veterinary Medical Assn.-Louisiana Veterinary Medical Assn. joint convention held in Houston.

Acupuncture, a Chinese method of relieving pain, has created much interest in the United States during the past ten years. Acupuncture in the field of Veterinary Medicine has had a slow start due to the lack of English translated texts on the subject.

Eleven charter members attended the organizational meeting and Dr. Nightingale will be attending other seminars to learn how to implement this method of disease therapy. Between seminars on lameness, reproduction, digestive disorders and upper respiratory diseases, Dr. Nightingale participated in the 1st Annual Fun Run and was the over-all winner. More than 20 veterinarians from Texas and Louisiana participated in the 5-mile run.

Thomas E. Pfeiffer
Registered Public Surveyor
General Land Surveying
Subdivisions
Box 194 Boerne, Tx.
512-249-3385

Retail Steaks to Please Your Taste Wholesale
Hyde's Chopping Block, Inc.
P. O. Box 1357 Bandera, Texas 78003
1102 Main St.
* Complete Meat Packing
* Custom Kill-Cut-Wrap-Pack
* Country Bacon & Sausage
Bus. 512-796-3612 Warren Hyde Res. 512-796-4970
8 a.m. to 5:30 p.m. Monday thru Friday
8 a.m. to 1 p.m. Saturday
CUSTOM SLAUGHTER EACH TUESDAY
USDA Food Stamps Gladly Accepted
"STRETCH YOUR $$$$$$ AND SAVE"
FEBRUARY 14 THRU FEBRUARY 20

Hormel Choice Bacon	VERY LEAN POUND	99¢
Chuck Roast	POUND	$1.49
Arm Roast	POUND	$1.69
Round Steak	POUND	$2.19
Ground Meat ALL MEAT	POUND	$1.59
Pork Chops CENTER CUT	POUND	$1.59
Pork Loin Roast		$1.39
Longhorn Cheese	POUND	$1.99

ALSO
½ Beef & ¼ Beef
tfc

SALES • SINGER • SERVICE
WEBB'S SEWING CENTER
814 MAIN STREET — KERRVILLE — PH. 257-3737
Kerr County's Only Approved Singer Dealer
tfc

THE LEON VALLEY DIAGNOSTIC CLINIC, P.A.
is pleased to announce the association of
LAWRENCE B. HARKLESS, D.P.M.
for the practice of Podiatry
Seneca Plaza Center Hrs.: by appointment
6547 Bandera Road, Suite C 684-9510
24-10tc

THE LEON VALLEY DIAGNOSTIC CLINIC, P.A.
is pleased to announce the association of
ANTONIO L. RUIZ, M.D.
in the practice of General Internal Medicine
Seneca Plaza Center 7 DAYS A WEEK
6547 Bandera Rd., Suite C Appointment suggested
Hrs.: 8:00 a.m. to 10:00 p.m. 684-9510
24-10tc

BANDERA FEEDERS SUPPLY
tfc
BUSINESS HOURS: MONDAY—FRIDAY 8—6 ★ SATURDAY 8—1
NOW TAKING ORDERS FOR
Chicks • Ducks • Turkeys
★ Order NOW, Receive Shipment at Your Desired Date ★
LAWN AND GARDEN FERTILIZER
SEED POTATOES AND ONION SETS
SEEDS OF ALL KINDS (Bulk Seed Also)
PEAT MOSS AND POTTING SOIL
WATER SOFTENER SALT
HAY AND LIQUID FEED
41% COTTON SEED CAKE
PROTEIN AND MOLASSES BLOCKS
P. O. BOX 1058 ★ BANDERA ★ 796-4131 ★ Billy Jennings, Owner

PUBLIC AUCTION
SATURDAY
FEBRUARY 23
12 NOON
AT DE ARMOND RANCH
6 MILES WEST OF BANDERA ON HWY. 16

PARTIAL LISTING
20ft. Travel trailer, fully loaded
Semi-van
Van body
John Deere fertilizer spreader
3 pt. hook-up tooth harrow
Drag harrow
Planter
Corn stalk chopper
3 pt. hook-up chisel
3 pt. ripper-planter-colter packer
Turning plow
2-way disc harrow
Chisels — Plows
Grain elevator
Brush Hog blade
2 Peanut shakers
1939 Farmall B tractor
International grain drill, 12 ft.
John Deere 3 pt. hook-up plow
Doors
Lumber
Tin (20 to 30ft. lengths)
14,000 bricks
Steel beams for building
Hunting tower
Set of cow horns
Auto tires
Old school bell
Ceiling tile
Fertilizer boxes
Oak table & 7 chairs
Blonde dresser & mirror
Several tables
Chairs
Antique lamps
Heater
Air conditioner
Piano
Washer & Dryer
Dishes
Old horse collars
Coleman lantern
Axles
Hay racks

Kerosene tank
Spray gun
Electric horse clippers
Oil drums with oil
Irrigation pump
Grease guns
Chain saws
Grain boxes
Plow tools (sweeps)
Barbado sheep

RCA TV w/stand & remote control
3-drawer filing cabinet
Adding machine
Clocks
Rocker
Fireplace set
Stained glass lamp
Cypress table
Pictures
English night light
Holland doll collection
Silver pony glasses
Many Collectors' Items

Mr. Coffee
Waffle Iron
Blender
Frybaby
Electric mixer
Corn Popper
Noritake Glass & China
Curtains — Linens — Towels
Pictures (Sea Horse)
Figurines
Decanters — Crystal & Brass
Tiara Ware Set
Hummel Plates from 72—77 edition
Wood lathe & tools
13 years of Play Boy starting Dec. '62
Nail gun w/accessories & Nails
Store room
Dog house
Compressor
2-wheel dolly
Large double dolly
Ferrin planter
3-speed bike
Assorted Tupperware
Pots and pans
Bone China Roses
Antique auto plaques
1911 Sat. Post plaque
Antique lamps
Wicker baskets
'68 Chevrolet ½-ton pickup
Ceramic paints & molds
Assorted paints
2 Greek facote rugs
Guns
Bed & accessories
Garden tools
Patio table & 4 chairs
Hide-away bed set & 2 cushions
Vanity chair

REGISTERED LONGHORN CATTLE WILL BE OFFERED FOR SALE
VIEWING TIME WILL BE FROM 11 A.M. TILL TIME OF SALE SATURDAY
Purchases must be paid for and moved day of sale
Checks will be accepted with proper identification
AUCTIONEER: JOE WALTERS, TXGE-098-0817
Phone: (512) 796-4545

[CLA]SSIFIED ADS

FOR SALE
HORSE TRAILERS
Feist 2-horse side-by-side. Custom built 1-horse; 4-horse in-line (not goose). Call 796-4613 after 5 p.m. 31-2tc

FOR SALE BY OWNER

Older home and guest house tastefully remodeled; over 2,600 sq. ft. living area; 2 fireplaces, central heat and air, ceiling fans, city water and sewage but not in city limits; cedar shop; large oaks. Evenings 796-3868. 17-tfc

HAY FOR SALE— Call 634-7120. 28-5tp

REAL ESTATE!

New 2 story western cedar home. 4 BR, 2½ bath. Very unique, many extras. Near town. You'll love it!

2 bedroom, 1 bath masonry home on large lot near town. Has utility bldg. and lots of trees.

6 acres 2½ miles out 173 North. Gas pumps, store and living area. Good well. Excellent truck stop location.

3 acres on Medina Lake, 24x60 doublewide. Excellent waterfront.

Lake home in Pebble Beach. 2 BR, 2 baths. Needs some finishing inside. Excellent investment for the handyman. $27,000.

100 acres. Some of the most desirable land in Bandera area. Lake, well, barn and more.

10 acres approx. 15 miles toward Kerrville on Highway 173. Huge oaks. Choice building property.

18.5 acres in Pipe Creek area. All fenced with small camp house and barn. Excellent buy with terms.

1847 acres rough ranch land. Owner financing.

List your property with us for the best professional service. We will give you a true picture about your financing and selling expenses.

[IR]VIN STEVENS REALTY
1112 Main, Bandera
796-4337, 796-4208, 562-3471 32-tfc

[...] REALTY
[...]
REALTY
[...]-3330

LAND & CREEKS

[...]es with pretty view, lots [...]ees and fronting paved [...] $15,926. with 10 percent [...]

[...]acres with nice home, [...] and pens, $600 per acre. [...]rcent down.

[...]cres fronting highway [...]improved grasses, lots [...]s and all fenced. $1,200 [...]acre with terms by [...]. Would sell half.

[...] Ac. w-springs & [...]all, $950 per ac. with [...] by owner.

[...] loaded with deer. $600 [...]re.

[...] Huge oaks - good soil [...]ntage. $1,500 per ac. [...] by owner.

[...] fertile land - barn, [...]ly oaks. $1,[...] per [...]

BANDERA REALTY CO.
"Since 1937"
Water Front Properties
+BANDERA FALLS
+INDIAN WATERS
+HIGHLAND WATERS
Specializing in ½ to 5 acre homesites
Recreational & Permanent Homes
Call us for information.
796-3221, 796-4561 24-tfc

FOR SALE—16 ft. Skeeter Wrangler bass boat, 135 Evinrude, low hours, many extras. Phone 535-4005 32-2tc

FOR SALE—'71 Chevrolet Impala. $800 or best offer 796-4838 32-tfc

GARAGE SALE at 804 15th St. Sat., Feb. 16, from 9 to 5; hand crank icecream maker $10; small standard guitar $25; squirrel cage fan $15; large wooden work tables $30 & $25; 4 yds. blue denim $1.50 a yd.; bicycles $45 & $35; Remington Wide Brute 5-lug mag wheels & tires $75 each; complete double bed $35; 2 matching old-timey chairs $10 each; primitive kitchen table; wooden plant or toy stand $15; blond coffee table $10; small maple coffee table $15; heaters $7.50 to $90; toys from 50c to $5; hanging green petaled lamp with white ball globe $20; very large macrame hanger and 2 pots $20; large octagonal-shaped Mexican-made coffee table $45; bright blue race car design youth bed $75; many clothes of various sizes. Call 796-4184 32-1tc

DO YOU WANT
TO OWN A HOME?
Low interest, owner financed if you have the down payment. — New 2 bedroom on 1 acre. Well and large oak trees.
796-3616 18-tfc

FOR SALE—'72 LeMans, V-8, auto. trans, A-C, P.S., radio, bucket seats, good tires. Call 796-4260. After 6, 796-3466. (2)31-2tp

FOR SALE—One new Ford tractor, loader and backhoe; 7 new 1000 series Ford diesel tractors from 13 hp. to 30 hp.; 1 used Ford 3500 tractor and loader, rebuilt; 1 used Ford 850 tractor; 1 Massey-Ferguson 35 with new loader; also a rock picker that loads into truck; also log splitter. Eden Implement Co., Center Point, TX. 31-2tc

300 acres fronting on Hondo Creek. Combination of mountain and flat terrain.

3 BR, 2 bath, 2 years old. Lakehills. $35,000.

Beautiful lot between Bandera and Pipe Creek. Access to colorful Medina River. Only $7,500.

House in Bandera, $12,000.

198 acres on Bandera Creek. 4 bedrooms, two-tenths mile frontage on Highway 2828.

Have several other tracts and houses. Can go Texas Vet or conventional.

79 acres — Excellent hunting, panoramic view. Center Point, Texas.

5 acres at Montague Ranch.

Two bedroom house at Avalon, Medina Lake, $25,000.

100 acres, excellent hunting, grazing, stock tank and seasonal creek.

30 acres surrounding a lake, trees, paved road access, secluded environment.

229 acres, modern home, guest house, magnificient view, 2 deep wells, 1 windmill, corrals, 2 small lakes stocked with fish on dammed seasonal creek.

Just finished — New 2 BR home on 1 acre, carpeted, oaks, view, paved access but country privacy.

BRUCE MONTAGUE
REALTY
796-4880
796-4394, 796-3964
P. O. Box 891
Bandera, Texas 78003
30-tfc

5 acres in Texas Hills. Scenic views with lots of big oak trees. Gardening soil. $825 down payment, $97.49 a month. Call owner, 1-800-292-7420. 30-4tc

[5] ACRES, SCENIC HILL COUNTRY. $510 down payment, $79.55 per mo. Oak and walnut trees. See this one for camping, recreation, retirement or investment. Call 1-800-292-7420. 30-4tc

FOR SALE—4 house trailer axles and wheels, 3 with electric brakes. Call 796-3271 after 6:30 p.m. 32-1tc

FOR SALE—$75, sofabed, green leather-grained vinyl; $50, 2 arm chairs, dark gold upholstery. Phone 796-3525. 31-2tp

FOR SALE—'72 LeMans, V-8, auto. trans., A-C, P.S., radio, bucket seats, good tires. Call 796-4260. After 6, 796-3466. (2)31-2tp

FOR SALE—1973 Chevrolet Impala. Will take trade; can finance. 796-4361. Call after 6 p.m. 31-tfc

FIREWOOD
Split oak and pecan, $55 a cord, you pick up. Also cypress table slabs, various sizes. Call 796-3402. 19-tfc

FOR SALE—Bailey's Acres, Main St. Approx. 300 ft. frontage, 5½ acres w-river in back. 14, 1 BR units and large 2 BR house. Inquire 903 11th St., or telephone 796-4590. 17-tfc

FOR SALE
New brick home; 3 bedrooms, 2 baths, 2-car garage, energy efficient — fully insulated, tinted double glass; large lot with many oaks, quiet neighborhood near town; access to fishing lake. By owner. Shown by appointment. Call 796-4134, 796-3718 or 796-3873. 29-tf

FOR SALE—In Bandera Estates, with city water and paved streets, ½ acre corner lot No. 48. Beautiful view with trees on San Angelo paved street. Low monthly payments. For information call owner, 796-3943. 29-tfc

FOR SALE—1974 mobile home, 80 ft. x 14 ft., 3 bedrooms, 2 baths, partly furnished, good condition. Phone 796-3238 during day; after 4 p.m. phone 796-7876. 32-2tc

FOR SALE—Solid Sterling Silver Fifty State Bicentennial Collection, $2,500. Good investment. Deanie's Bar-B-Q, phone 796-8801. 32-1tp

DEANIE'S BAR-B-Q SPECIAL
Boneless Brisket Guaranteed tender, $3.85 per lb. 2-15 through 2-22. Phone 796-8801. 32-1tp

HAY FOR SALE—Hybrid Sudan and Johnson grass, $1.25 bale. Phone 695-8863. 29-4tp

FOR SALE—"The Great Sailing Ships of History." First edition. Wt. 3.¾ oz. of Solid Sterling Silver Each. $125. each or all 30 for $2,700. Invest in silver. Call Deanie's Bar-B-Q, 796-8801. 32-1tp

FOR SALE—Double oven gas range, Harvest gold. 3 years old, good condition. Phone 796-3455. 29-tfc

GARAGE SALE Feb. 15-16, 9 to 4. Variety of things for the home, clothes, coats and sweaters, gun rack, antique tub, some furniture, antique dishes, and much more. Turn on 1283 at Live Oak Acres at Pipe Creek. Ribbons on mail box. 32-1tp

MORGAN professional greenhouse complete with benches, racks, thermo-racks. 8x12, 8x16 and 13 year warranty. Free delivery. Bank terms. 6700 IH-10 Northwest near Wonderland exit. 1-732-5171. 32-1tc

GEORGE AND TONY
CEMENT FINISHERS
★ FOUNDATIONS
★ DRIVEWAYS
★ SIDEWALKS
★ PATIOS
Phone 796-4768
BANDERA, TEXAS
GEORGE AND TONY FERNANDEZ

FOR SALE—1978 Ford Ranger P.U. - F-100, [...], Auto, SWB, P.ST.; P-Br., Cruise Control. Call 796-4878 after 6:30 p.m. 32-2tp

FAMILY GARAGE SALE—Bandera Estates at Baker, Jr.'s house. Furniture, glassware, clothes, odds and ends. Look for sign. Feb. 22 - March 2. 32-2tp

'66 Pontiac V-8, sedan, PB, A.T., AC, heater, all good, radio. Needs some body and motor repairs, $150. '55 Chevrolet pickup, $400. Five miles north on 173, turn on Hunter Road 100 yds., then straight up the hill to tall picket fence. A.L. Breshers, Sr. 32-1tp

FOR SALE—Mobile home, 14x60 ft. on nice lot in Bandera. 796-4534, 796-3229. 32-tfc

MOBILE HOME at Wharton's Dock on Medina Lake, furnished, excellent condition with patio and storage buildings. Bentley Enterprises. 796-4765 or 796-4915. 32-2tc

FARM YARD SALE—Saturday all day in Live Oak Acres. Follow signs from Pipe Creek Volunteer Fire Dept. All types of roll wire, electric fence charger, garden tiller, incubator, rabbits, hutches, peacocks, ducks, hay, horse equipment and much more. 535-4636. 32-1tp

FOR SALE—Heifer calf. Hereford-Jersey cross. 300-400 lb. Make offer. 535-4636. 32-1tp

FOR SALE—Complete set kitchen cabinets with Youngstown sink. $100 takes all. 751-2308. 32-1tc

OAK FIREWOOD for sale. Will deliver by the cord or pickup load. Call 796-4918 or 589-2288. 32-4tc

AUSTRALIAN PUPPIES FOR SALE. 8 weeks old. Call 589-2333 after 5 p.m. on weekdays, or anytime on weekends. 32-1tc

FOR RENT

RENT RINSENVAC



Rent For $3.99 for 4 hours
Monday thru Thursday
True Value
Hardware — Lumber — Gifts
805 MAIN ST., BANDERA

FOR LEASE—Older 3 bedroom home with fireplace & glassed-in porch, $300 per month; efficiency apartment with carport, $150 per month; mobile home site; two acre orchard. Phone 796-3609. 32-2tc

RANCH STYLE 2-bedroom house for rent. 2 fireplaces. 2 miles from town. 796-4432. 32-tfc

FOR RENT—2 bedroom, 1 bath home in Pipe Creek (Live Oak Acres) with 10 acres of land, good fences and pens. $100 deposit, $300 per month. 535-4636. 32-1tp

FOR RENT—Trailer house. Ideal for couple or single. 5 miles out of town. $150 per month. Phone 796-4981. 27-tfc

HOUSE FOR RENT—In town, 3 bedrooms, 2 baths, $225 per month, $100 deposit. Phone 796-3728 or 796-3841. 23-tfc

FOR RENT—Furnished mobile home with 2 bedrooms in downtown Bandera Mobile Home Park. Phone 796-3221. 31-tfc

FOR RENT—Space in Bandera Mobile Homes Park in downtown Bandera, 796-3221. 13-tfc

WANTED

WANTED—Year-round hunting lease for 2 local men. 796-4554. 29-4tp

LOOKING to lease land for hunting and-or grazing rights — small or large. Call 535-4268. 31-2tp

WANTED—We want saw chains, circular saws, hand saws and anything else that needs a sharp edge. Satisfaction Guaranteed. PALUMBO'S COMPLETE BELSAW SHARPENING SERVICE at low prices. Located across highway from Medina, TX Post Office on Sheppard Ave., 5th house on right. 31-tfc

Camp Lutherland (Medina) wants to buy a propane gas tank. 589-2569. 31-3tp

WANT—To lease 300 to 500 acres for cattle. Phone 1-684-4968. 30-4tc

WE PAY CASH for clean cars and pickups. Old or late models. Clint Dowell Chevrolet. 12-tfc

REAL ESTATE SALES
Join our expanding staff. Beautiful Hill Country homesites. Prospects furnished. Excellent training. Financing available. Top commissions. For appointment call Mr. Hastings, 796-8831, 10 a.m. to 4 p.m. 32-1tc

LVNs wanted. Top salary. Purple Hills Nursing Home, P. O. Box 836, Bandera, TX 78003. 796-3767. 23-tfc

WANTED—Year-around lease for hunting and camping for small group, 4 to 6 guns. Phone (713) 448-8749 after 6:00 p.m. and on weekends. 32-1tc

MISC.

Appaloosa stud: HOLLYWOOD BANDIT by Hollywood Plaudit by Plaudit's Red by Red Plaudit. Few-spot leopard breeding for $300. 535-4170, 535-4463. 28-10tp

PINGLETON REALTY
907 MAIN STREET, BANDERA, TEXAS
CONVENIENT 3+ acres on school and mail route. Paved highway frontage.
PRICED TO SELL [...] on Highway 16.
MEDINA RIVER 2 lots, slab, electricity, well.
FIVE ACRES. Nice trees, well, pump, electricity, county road. $14,750.
THREE BEDROOM, 2 bath home on nice lot.
Commercial property, small acreage, large & small ranches
Office: (512) 796-4904 • Res. 796-3369 tfc

Elsie Brooks Smith
REALTOR — Multiple Listing Service MLS
CHARLIE HUTCHESON, ASSOCIATE 796-3679 — RITA L. HATCHER, ASSOCIATE 796-4207
EXCLUSIVE LISTINGS
HOMES • RANCHES • COMMERCIAL • RECREATIONAL • PROPERTY MANAGEMENT • RENTALS
★ BETTER THAN GOLD! 11½ acres of prime land N.W. of Bandera. Sale Price $11,500; owner will finance with 50% down. Low interest.
★ SOMETHING SPECIAL on the market for the first time. 128 acres; pleasing hilltop home with magnificent view; beautiful pecan orchard, and 95% deer proof fencing. 5 miles south of Bandera. Good terms. Shown by appointment only.
★ BEAUTIFUL CHOICE LOTS in Flying L Resort and Bandera River Ranch.
603 MAIN STREET — BANDERA, TEXAS 78003
Phones: Day 796-4677, 796-3748 Night 796-4574, 796-4207, 796-3679

INCOME TAX PREPARATION
BENTLEY ENTERPRISES
INCOME TAX ACCOUNTING SERVICE
INSURANCE • REAL ESTATE
Bandera Hills Insurance Bldg.
1207 Cypress
Off. 796-4765
Res. 796-4915 tfc

DOZING
•ROADS
•EXCAVATING
•LAND CLEARING
•DAM BUILDING
ROAD WORK
•SUBDIVISIONS
•PARKING LOTS
•DRIVEWAYS
•BLADING
CORRUGATED STEEL CULVERT PIPE
12", 15" & 18" PIPE ON HAND
Can Get Any Size With Notice
JOHN TEICH CONSTRUCTION
Day: 796-4166 or 796-4170
After 7 p.m.: 796-4908 tfc

SILVER COINS
We pay $15 per DOLLAR
Mr. Schernowski
1-340-2372
WE PAY CASH 32-1tc

WARNING
A full time and armed security officer is on duty at Flying L Ranch. Trespassers and hunters will be apprehended and prosecuted. 19-tfc

CALL
GENE PARADEE
For All Your Home Improvement Needs
FREE ESTIMATES
796-3616 32-tfc

CAR WASH
A self service car wash has proven to be a high return business. Site analysis, construction, equipment, parts and service. CAR WASH EQUIPMENT CO.
P. O. Box 47551, Dallas Texas 75247
Phone 214-243-3521
32-2tp & 11tc ??

796-4149 796-4624
• ELECTRIC WIRING
• COMMERCIAL REFRIGERATION
• METER LOOPS
• APPLIANCE SALES & SERVICE
CARDELLA SERVICES INC.
"SERVING THE TEXAS HILL COUNTRY"
DEAN CARDELLA
P. O. Box 454 Bandera, TX 78003 31-tfc

ADDITIONS
COMMERCIAL — RESIDENTIAL FRAMING
CONCRETE WORK
BANDERA BUILDING COMPANY
P. O. Box 1531
Bandera, Texas 78003
Framing Since 1959
Call after 3 p.m.
JIM MUHOVICH
512-796-4289 24-tfc

READY MIX CONCRETE
•SAND •FILL •BLACK DIRT
•PAVING •EARTHMOVING
•LAND CLEARING •GRAVEL
Roger Stevens
BOX 24 BANDERA PHONE 796-3714
Office ½ Mile Out On Ridge Route Road

Holden Equipment Co.
Utility Construction Equipment
SALES & SERVICE
14107 Bandera Hwy., Helotes, Texas
FEATURING
All Types of Heavy Equipment Repairs
• WELDING • SANDBLASTING • PAINTING •
Pick Up & Delivery Available
As Well As Field Repair
HYDRAULIC HOSES MADE WHILE YOU WAIT
S.A. phone 695-8724 30-4tc

PAWVLIK ELECTRIC
NEW CONSTRUCTION
REMODEL
FREE ESTIMATE
KENNETH PAWVLIK
PHONE 796-4320 tfc

ALL KINDS OF AUTO PARTS. PAT'S GARAGE. Phone 535-4440. (27)7-3-80c

DAISY DAY CARE CENTER
1402 Hackberry
Bandera, Texas
Phone: 796-4735
MONDAY — FRIDAY
After 6 p.m., Call 796-4305
HOURS: 7 a.m. — 5:30 p.m.
AGES NEWBORN TO 13 tfc

ATTENTION: All county area and city of Bandera and surrounding country. We buy old junk cars, trucks, refrigerators, washers, tin, barbed wire, baling wire, air conditioners. Call after 8:30 p.m. 1-337-4470 or write: M. Salvage, 558 Yucca St., San Antonio, Texas 78220. We will pick up 3 days a week. 31-2tp

FREE PUPPIES—Two gray-and-white female puppies. Four months old. Call Medina, 589-2358. 32-4tc

BANDERA LODGE NO. 1123
A.F. & A.M., meets the 2nd and 4th Monday nights of each month at 7:30 p.m. All members are urged to attend. Visiting Brethren Welcome
W. Irvin Stevens, W.M.
Willis F. (Pacol Moore, Sec. tfc

CLOUSNITZER RANCH is posted against hunting and all types of trespassing. Violators will be prosecuted. All previous permissions are revoked. 11-1-80

KING-DERGARTEN
& Licensed Day Care
Monday Thru Friday
8:00 — 5:00
302 Hackberry St.
Phone 796-4175 tfc

$1,000 REWARD—For conviction of anyone killing exotic animals from the road or cutting fence. FLYING A RANCH. 6-1-80

Speaks To HGS

At the January meeting of the Heritage Genealogical Society, Mrs. Erna L. Martin reviewed the book she authored, "History of the Leinweber Family." She gathered material from family members through personal interviews, letters and telephone calls. One authentic source came from the church records in Germany, where the families lived before immigration to the United States. Several generations are included in this line, as well as related family lines. In sharing her experiences with the society, she encouraged members to further their efforts in recording the information they have found on their individual lines.

Twelve members and five guests, Mrs. Martin and Frances Bader of Hondo; Aileen de Montel, Donna Tobin and Magdalen Kalka, attended.

Anyone interested in genealogy is encouraged to visit the society's meetings and share information brought to the attention of members, such as newspaper clippings, Indian records, recent publications and other articles. The next meeting is Thursday, February 21, at 2 p.m. at the First State Bank building, Bandera.

NOTICE
MONTAGUE RANCH is posted against all forms of trespassing to include horseback riding, vehicles of all types, hunting, target-practicing, cutting wood, et cetera. ALL PREVIOUS PERMITS ARE HEREBY REVOKED. VIOLATORS WILL BE PROSECUTED.
Frank Montague, Jr.

WHISPERING WINDS
Endorses the Candidacy of JIMMY RUSSELL for Commissioner, Precinct 1. Best maintained roads in last 15 years. 30-4tc
(Pol. Adv. Pd. For By Phil Hevenor)

POODLES & PALS
9 a.m. to 5 p.m.
FOR APPOINTMENT
Call 796-4357



Also Boarding Kennels
Indoor—Outdoor Runs
Call 796-3450 tfc

Political Announcements

The following persons have authorized the Bandera Bulletin to announce their candidacy for the following offices subject to the first Democratic Primary election to be held May 3, 1980:

Democratic Party

District Attorney, 216th Judicial District:
Stephen B. Ables
(Pol. Adv. Pd. For By Steve Ables, 951 Main Street, Kerrville, Texas 78028)

Sheriff, Bandera County:
W.S. "Bill" James (re-election)
(Pol. Adv. Pd. For By W.S. James)
Warren Hyde
(Pol. Adv. Pd. For By Warren Hyde)

Tax Assessor-Collector:
Marguerite Stevens
(Pol. Adv. Pd. For By Marguerite Stevens)

Commissioner, Precinct 1:
Jim Russell (re-election)
(Pol. Adv. Pd. For By Jim Russell)
H.R. (Jack) Saner
(Pol. Adv. Pd. For By H.R. Saner)

Commissioner, Precinct 3:
Bob Ashley (re-election)
(Pol. Adv. Pd. For By Bob Ashley)
John H. Phillips
(Pol. Adv. Pd. For By John H. Phillips)
Stella Keese
(Pol. Adv. Pd. For By Stella Keese)

Constable, Precinct 1:
Donnie Walker
(Pol. Adv. Pd. For By Donnie Walker)

Constable, Precinct 2:
Gene Ott (re-election)
(Pol. Adv. Pd. For By Gene Ott)
Milton Lewis
(Pol. Adv. Pd. For By Milton Lewis)

Constable, Precinct 3:
Walter L. Smith
(Pol. Adv. Pd. For By Walter L. Smith)

Justice of the Peace, Precinct 3:
Herman W. Rogers
(Pol. Adv. Pd. For By Herman W. Rogers)

The following persons have authorized the Bandera Bulletin to announce their candidacy for the following offices subject to the first Republican Primary election to be held May 3, 1980:

Republican Party

District Judge, 216th Judicial District:
Robert R. Barton (re-election)
(Pol. Adv. Pd. For By Joe H. Benson, Campaign Treasurer, 531 Fairway Court, Kerrville, Texas 78028)

District Attorney, 216th Judicial District:
Spencer W. Brown
(Pol Adv. Pd. For By Spencer W. Brown, Kerrville, Texas 78028)
Joe Mike Egan,
(Pol. Adv. Pd. For By J.W. Young, Jr., D.D.S., Treasurer, 2882 Goat Creek Road, Kerrville, Texas 78028)

The following persons have authorized the Bandera Bulletin to announce their candidacy for the following offices subject to the city council election to be held April 5, 1980:

Mayor:
Dianne L. Tobin
(Pol. Adv. Pd. For By Dianne L. Tobin)

WILL THE FRIEND who borrowed my lubricator and sizer please return it. John V. Saul 32-

D'Spain
Sales & Service
Air Conditioning - Pumps - Appliances
Authorized Dealer
G.E. Weathertron Heat Pumps
Jacuzzi Pumps & Water Systems
W.R. D'Spain 796-3697 tfc

Domingo Fernandez
CEMENT FINISHER
512-257-8497
(Collect)
House Foundations—Driveways—Patios—Sidewalks—Etc. 20-tfc

LOESSBERG HEATING AND AIR CONDITIONING
Room & Central Air Conditioning
SALES — INSTALLATION — SERVICE
RESIDENTIAL & COMMERCIAL
Bandera • 796-4871 tfc

BULLDOZING SERVICE

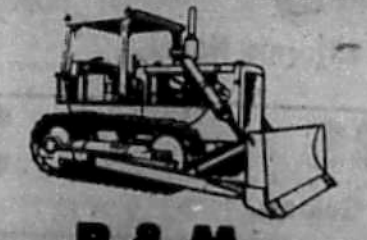

Dirt Dams
Land Clearing
Bladework
Roads
Jim Russell 796-4757
R & M
Construction Company
Tommy Miller 535-4016
Box 68 Bandera, Texas 78003 tfc

Public Notices

NOTICE

STATE OF TEXAS
COUNTY OF BANDERA

All persons interested in lands described here below are commanded to appear at the next regular meeting of the Commissioners' Court of Bandera County, Texas, to be held at the Courthouse of said County at 10:00 a.m. on the 10th day of March, 1980, to protest, if desired, against the action requested in the following application to-wit:

"APPLICATION FOR CANCELLATION OF PORTION OF LAKE MEDINA HIGHLANDS SUBDIVISION

"TO THE HONORABLE COMMISSIONERS' COURT OF BANDERA COUNTY, TEXAS:

"Now comes Patricia M. Swenson of Bexar County, Texas, and makes this her application to cancel that portion of Lake Medina Highlands Subdivision situated in Bandera County, Texas described as follows to-wit:

"All of Lots Nos. 1 to 15, inclusive, in Block 9, in Subdivision "C" of Lake Medina Highlands Subdivision, as shown by plat of said Subdivision on file in Volume 1, page 5, Plat Records of Bandera County, Texas, to which reference is here made for a more particular description of said property.

"In support of this application, the Petitioner, Patricia M. Swenson, respectfully shows the Court that said Subdivision is not included in any incorporated City or Town, nor is it located within five (5) miles of the corporate limits of any City; that Petitioner is the owner of all of said Lots Nos. 1 to 15, inclusive, Block 9, Subdivision "C" of Lake Medina Highlands Subdivision, as above described; that a cancellation of said portion of said Subdivision does not interfere with the established rights of any purchaser owning any portion of such Subdivision; that said Lots are not staked and are not laid out on the ground; that no roads exist through said property; that said Lots join ranchlands on the North and East thereof which have never been developed as a subdivision; and the Lots here involved have never been developed as a subdivision property and for all practical purposes and appearances the same is ranchland. Petitioner further says that there are no restrictions of record affecting the said Subdivision.

"WHEREFORE, Petitioner respectfully requests the Commissioners' Court of Bandera County, Texas, to set this application for hearing and to cause notice thereof to be given as required by Article 7227, Vernon's Annotated Civil Statutes of Texas and after such hearing, the Court enter its Order cancelling said portion of said Subdivision and granting to Petitioner permission to cancel said portion of said Subdivision so as to throw said land back into acreage as it existed before such subdivision was made, all in accordance with said Article 7227, Vernon's Annotated Civil Statutes of Texas.

Glendon Roberts
Box 446
Bandera, TX 78003
ATTORNEY FOR PETITIONER"

ISSUED on this, the 28th day of January, A.D. 1980.

s- Olga Schmidt
Olga Schmidt, County Clerk of Bandera County, Texas.
By Vera King, Deputy
(SEAL) 31-3tc

NOTICE OF APPLICATION FOR CHANGE OF NAME AND OF HEARING THEREON

Notice is hereby given that there has been filed with the Savings and Loan Commissioner of Texas an application for change of name by MEDINA SAVINGS ASSOCIATION, Hondo, Medina County, Texas, to: GILL SAVINGS ASSOCIATION.

Notice is further given that a hearing on this application is set for 10:00 a.m. on Monday, March 3, 1980, in the offices of the Savings and Loan Department, 1004 Lavaca, Austin, Texas, pursuant to authority and jurisdiction granted by Art. 852a, TEX. REV. CIV. STAT. ANN. The particular sections of the Statute involved are 2.12, 2.13 and 11.11.

The applicant association asserts that no other association authorized to do business in this state has the name sought, nor is the proposed name so similar to any other as to be calculated to deceive.

Anyone desiring to oppose this application may do so by writing the Commissioner at Post Office Box 1089, Austin, Texas 78767 and so indicating, and by appearing at 10:00 a.m. on Monday, March 3, 1980 in the Department's offices and voicing opposition when the application is called.

If no opposition is registered prior to or at the time the application is called, hearing may be dispensed with; if opposition is registered and existing when called, hearing on the application will be continued to a later date for the purpose of receiving testimony and evidence from the parties and to accumulate a record of pertinent information and data in support of the application and in opposition to the application. ISSUED in Austin, Texas, February 4, 1980.

L. Alvis Vandygriff, Commissioner Texas Savings and Loan Department
LAV-mw 32-1tc

MRS. WHITEWOOD APPOINTED

Mrs. Ken Whitewood of Bandera was named Mental Health Bellringer chairperson, announced John Stevens, president of the Mental Health Association in Texas.

The Mental Health Association in Texas is a voluntary citizens organization, funded entirely by private contributions.

"This year the Association's major goal is to improve the care for the discharged long term mentally disabled," said Stevens.

The association is promoting self-help groups for former patients and for families of persons with mental health problems. The association is also working to see that housing opportunities are available in communities for discharged patients.

Admitted To The Hospital

Admitted to Sid Peterson Memorial Hospital in Kerrville this past week were Mrs. Lida I. Haas, Martin Rico, Gregg Smith, Bandera, February 6; Mrs. Margaret E. Brock, Mrs. Lillie M. Holliman of Bandera, February 7; Mrs. Carmen H. Hood of Bandera, February 8.

So says the VA... BLONDIE by Young & Raymond



Minnows
For Sale
At Billings
Propane Co. 32-2tc

Hill Country Texaco
796-4123 ★ BANDERA
Mechanic on Duty
Monday thru Friday
8 to 5
TEXACO GAS, OIL, DIESEL
— OIL BY CASE LOT —
ICE — ANTI-FREEZE — ETC.
Firestone TIRES
WHEEL BALANCING
FLATS REPAIRED
Firestone BATTERIES
— BATTERY CABLES
— BATTERIES CHARGED —
TEXACO
OIL CHANGES — LUBE
HOSES, CLAMPS, ETC.
FUSES, BELTS, ACCESSORIES
32-tfc

HOLIDAY MOBILE-MODULAR HOME SA[LES]
Come see our fine selection of mobile and modular h[omes]
Midway between Kerrville and Ingram
At 2660 Junction Hwy. (27) • Phone 367-50[...]
OPEN MONDAY THRU SATURDAY 9—6
Look for the high flying flags 2.7 miles
From Handy-Andy in Kerrville

Bandera Drilling C[o.]
Goes ALL SERVIC[E]
Service Call
Meyers Country water
★ Pumps
★ Windmi[lls]
★ Pump Jac[ks]
★ Jet Pump[s]
WALTER BLUMRICH — 796-334[7]
GAYLE MONIER — 562-3491
CHECK OUR PRICES
All Work Guaranteed

This week earn

12.256% RATE PACER. Minimum $10,000. Matures in 182 days.*
EFFECTIVE 2/14/80 THRU 2/20/80

10.65% 30-MONTH CERTIFICATE. $100 minimum. Matures in 30 months.*
EFFECTIVE THRU 2/29/80

11.40% 30 MONTH ANNUAL YIELD.

For information on "Jumbo" rates for certificates in excess of $100,000, contact one of our Savings Officers.

*Federal regulations require substantial penalty for early withdrawal.

University Savings
Together, we're growing stronger.
Member FSLIC

Hill Country Service Co.
A SUBSIDIARY OF CHERRY TREE ENTERPRISES, INC.
→ SPECIALIZING IN ←
★SAND BLASTING ★HOT HIGH PRESSURE CLEANING
WITH PORTABLE EQUIPMENT OR IN OUR YARD
•Buildings •Trucks •Cars •Rock •Brick •Steel
•Wood •Glass •Concrete •Machinery
•All Types Farm Equipment
ALSO
RUST PROOFING AND PAINTING
STOCK TRAILERS — FARM TRACTORS
ALSO
WASH MOBILE HOMES — — ANY SURFACE THAT IS DIRTY . . .
WE CAN CLEAN IT!
CALL 512-896-0751 • KERRVILLE

NTRY SHOPPER

We're Open 7 Days A Week: Mon. Thru Sat., 8 a.m. to 8 p.m.; Sun., 8 a.m. to 6 p.m.

try Shopper has a money back guarantee if not completely satisfied.

ecials Good February 14th Thru February 20th

Food Stamps are welcomed.



Pork Chops
Family Pack lb. $1.39

Family Pack lb. 55¢



Ground Beef
Nothing Added Family pk. $1.49 lb.

aths Meat 12 oz. pk. 95¢

HEESE ... Market Cut, Lb. $2.19

... Kraft American Sliced Singles, Lb. $1.99

... Full Moon Cheddar 14 Oz. Pkg. $1.99

BACON ... Savory, 1 Lb.	69¢
SPARE RIBS ... Pork 5 & Up, Lb.	79¢
SLICED BACON ... 1 Lb. Pack	79¢
LUNCHEON MEAT ... Decker's Bologna, Salami or Spice, 6 Oz.	59¢
CHUCK STEAKS ... U.S.D.A. Heavy Beef, Lb.	$1.69
STEW MEAT ... Extra Lean, Lb.	$2.09
GIZZARDS ... Chicken, Lb.	99¢
CHILI MEAT ... Lb.	$1.49
BACON ENDS ... Decker's Sliced 3 Lb. Bx.	$1.69
CHICKEN FRIED STEAKS ... Rest & Eat, Lb.	$1.69
BLANCO MENUDO ... Beef Tripe, Lb.	59¢
PIG FEET ... Fresh, Lb.	39¢
CHILI SAUSAGE ... Market Made Chorizo, Lb.	$1.09
CHICKEN WINGS ... Lb.	69¢

opper Prices

... 49¢
... $1.29
... 97¢
... $1.29
... 39¢
... $2.79
... $3.49
... $1.19
... $1.89
... 69¢
... 5/$1
... $1.39
... $1.19
... 89¢
... $1.39
... 69¢
... 97¢
... 69¢

Frozen Foods

NIBBLERS ... Green Giant 6 Ears	79¢
PIZZAS ... Jeno's Assort.	99¢
DRINK ... Bright And Early Breakfast 6 Oz.	3/$1
DONUTS ... Everfresh 14 Oz.	89¢
VEGETABLES ... West Pac Mixed 16 Oz.	59¢
PEAS ... West Pac 16 Oz.	59¢
HASH BROWNS ... West Pac 2 lbs.	59¢

Bakery

CINNAMON ROLLS ... Starlite Pkg. of 8	2/$1
WHEAT BREAD ... Starlite 1½ Lb. Lf.	2/$1
TWIN MULTI-PACK ... Rainbo	40¢ Off
Rainbo Split-Top WHEAT BREAD ... 1½ Lb. Lf.	10¢ Off

Dairy

Pillsbury Hungry Jack

BISCUITS ... Flaky - Fluffy	2/85¢
ORANGE JUICE ... Kraft ½ Gal.	$1.29
YOGURT ... Foremost 8 Oz.	4/$1
ORANGE JUICE ... Foremost Pure ½ Gal.	$1.19

Health & Beauty



Ross White or School 4 Oz. GLUE	49¢
Effendent 2 Oz. DENTURE PASTE	69¢
Band-Aid Brand 30's Sheer or Plastic All Wide BAND-AIDS	$1.29
Reg. 100 Ct. Tablets TYLENOL	$2.25
Child's 36 Ct. Tablets CHEWABLE TYLENOL	$1.49
24 Ct. Tablets SINE AID	$1.75
Shampoo or Conditioner 12 Oz. SPRING FEELING	$1.29
Elixer 4 Oz. NOVAHISTINE	$1.49
Ekco No. 805 CAN OPENER	79¢
Playtex Handsaver GLOVES	$1.29

Belt Buckles
Regular '8" Value
$4.99
With '2" Purchase
12 Selections To Choose From



Grapefruit 5 lbs./$1
Ruby Red Texas

Onions 2 lbs./29¢
Yellow Mild New Crop

Oranges 4 lbs./$1
California Navel

Yams 3 lbs./$1
Golden

Seed Potatoes Red, White lb. 19¢

Onion Plants Bunch Red, White, Yellow ea. 49¢

Microfilm Center, Inc.
P. O. Box 42329
Dallas, Texas 75235

(USPS 040-980)

The Bandera Bulletin

VOLUME 35, NUMBER 33 BANDERA, BANDERA COUNTY, TEXAS 78003 THURSDAY, FEBRUARY 21, 1980 20 CENTS PER COPY

Game Regulations Hearing Set

A public hearing will be held by the Parks and Wildlife Department at the Bandera County Courthouse on Tuesday, March 11, starting at 2 p.m., according to Carlton Becker, game warden. At the hearing information will be gathered about proposed hunting, fishing and trapping regulations in the county.

The Texas Parks and Wildlife Commission is responsible for the setting of seasons, bag limits, and means and methods of taking the wildlife resources in Bandera County.

All interested peptons are urged to attend the hearing. This is your opportunity to comment on the proposed regulations.

Jureczki House In National Register



The Jureczki house, a Bandera County historical site, was officially listed in the National Register of Historic Places on January 11. Nominated for inclusion in the register by the Texas Historical Commission, the site is now formally recognized for its contribution to the history of the American people.

Built in 1876 by a Polish immigrant, this well-preserved house is an excellent example of indigenous Polish pioneer architecture. The building housed a store and saloon in the first floor, and long served a vital social role in the Polish community at Bandera.

Franz Jureczki and his wife, Carolina, were original builders and owners of the house. Their son, Albert, inherited it and lived in it for many years.

In 1962 the property was purchased from Albert Jureczki's daughter-in-law, Mrs Henry Jureczki, by Mr. and Mrs. Don Tobin, who made repairs and reconstruction necessary for the preservation of the house. Mr. and Mrs. Tim Tobin now live in the house.

This house has been pictured in several books on Texas architecture—"Texas" by Buck Schiwetz, "Nineteenth Century Texas Homes" by Drury Blake Alexander, and "Texas Buildings, A Lesson in Geometry," by Clovis B. Heimsath.

The National Register is a nationwide inventory of historic properties considered to be worthy of preservation for their cultural and historical values. The Jureczki house is one of approximately 650 Texas sites of archaeological, historical, or architectural significance which have been included in the National Register, under the National Historic Preservation Act of 1966.

Lloyd Murphy Files For State Congress

Lloyd Murphy of Comfort has filed as a Republican candidate for the Texas House of Representatives, District 45, which includes the counties of Bandera, Blanco, Frio, Hays, Medina and the northwest part of Bexar County.

Murphy, 51, lives with his family on a small farm east of Comfort, where he is active in Kendall County and community affairs.

He is chairman of the Kendall County Goals and Plans Committee, a group of citizens appointed by the Commissioners' Court and which now includes 13 subcommittees of some 80 prominent County residents. He also chairs the Citizen Awareness sub-committee.

He was elected in 1977 on a write-in ballot to the Comfort ISD Board of Trustees in that German-pioneered community and is currently serving as vice president.

He is a director of Comfort's Chamber of Commerce and chairs its Tourism Development committee; he is a director of the Comfort library, active in the Methodist Church and founder of the Hill Country Volkssportverein, a walking and biking club which sponsors family-oriented sports activities.

Murphy holds a master's degree in political science from George Washington University and a master's degree from University of Wisconsin in communications.

His B.A. is in journalism and physical education from Oklahoma A&M (now Oklahoma State U.), where he edited the college student daily and was selected for "Who's Who in American Universities" while working his way through college.

Last summer Murphy completed a full career in the regular Army, retiring as a full colonel. His last assignment was at Ft. Sam Houston, which enabled him to make his home in Comfort since 1972.

During his military career he served two years of combat in Vietnam and one in Korea as an infantry officer, commanded a mechanized infantry battalion and a support brigade in Germany, where he was simultaneously a community leader of the 10,000-person U.S. community in Wurzburg, and served as an assistant professor of military science at Texas Christian University.

Murphy states he is running for Congress for several reasons.

"First of all, and perhaps immodestly, I think I have a great deal to contribute to my nation and state; in fact, I feel an obligation to continue serving my country.

"Secondly, I believe voters should have a choice; the one-party system in Texas has, in effect, disenfranchised voters who have been left with little choice on the ballot in the past.

"I also feel that the small towns and rural communities of Texas are not adequately represented in our legislature.

"As to my political beliefs, I am for eliminating governmental interference in our private lives and small businesses. I am against deficit spending by government at any level — government should be on a pay-as-you-go basis.

"I'm a strong advocate for eliminating most governmental controls and supports. I favor free enterprise, the law of supply and demand and in purging the bureaucracy from our daily lives. In other words, the best government is the minimum government.

"I'm in favor of a living salary for our public school teachers — those dedicated people to whom we entrust our most precious assets — our children.

"We've also got to create the conditions needed to assure those courageous enough to farm and ranch that they can make a decent living in return for their labor and investment. For example, it's ridiculous that ranchers are being forced out of the sheep and goat business by government-protected coyotes.

Murphy plans on several visits to our area and welcomes support of all Republicans, Independents and Conservative Democrats.

"But," he insists, "I will accept no financial contributions if they have a string attached. I will vote my own conscience, in the best interests of the 45th Congressional District as I judge it. A principal reason for my upcoming visits will be to determine how the voters feel about local and state issues."

(Pol. Adv. Pd. For By E. Lloyd Murphy, Rt. 1, Box 221, Comfort, Texas 78013) 33-1tc

Bloodmobile Visits Bandera March 4

The Bloodmobile of the American Red Cross Blood Services will be in Bandera on March 4, at the First Baptist Church and will receive donors from 12 noon to 6 p.m.

Goal for this visit is 40 pints of blood and all eligible residents are urged to appear. Since the rising costs of operating the Bloodmobile have caused the elimination of Medina from the 1980 schedule, all regular donors from the Medna area are especially needed.

If you are 18 years old (17, with consent of parent), or older, weigh at least 110 pounds and are in good health, you are eligible to be a donor.

Remember, as a resident of Bandera County, you are entitled to receive blood from the American Red Cross at any time that you need it. There will be no charge for the blood. You will pay only the processing fee, currently $25 per pint. Reported

Keese Nominated For Board

The Bandera School Board of Trustees has nominated Thomas H. Keese as a candidate for the vacancy on the Texas Association of School Boards Trustees. The vacancy resulted when Jerald Edwards of Marble Falls Independent School District resigned recently.

The TASB Board of Trustees is charged with carrying out the policies established by the delegate assembly of the association. The individual trustee is expected to attend four quarterly meetings of the board with one of the meetings being at the same time as the annual delegate assembly meeting in the fall. In addition, the trustee serves on a standing committee that will meet on a need basis, normally in conjunction with a quarterly meeting.

Ann Chafin Shows Winner

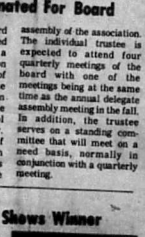

Ann Chafin showed the champion fine wool lamb carcass in the Quality Lamb Carcass Contest at the San Antonio Stock Show last week.

Ann is the daughter of Mr. and Mrs. Dwight Chafin and the granddaughter of Mr. and Mrs. Jack Chafin and Mr. and Mrs. Mike Pember.

A Fiscal Conservative . . .



I, Armond Laurel, intend to be a strong advocate of "Gasohol." I fully endorse the gasohol movement because I consider energy the number one priority. I perceive gasohol plants in Texas as an alternative to help us solve our fuel problems. Gasohol production in my district would enhance two sides in the equation. First and foremost it would encourage the farmers in the Wintergarden area to plant and produce more grain for consumption to gasohol producers. This would help the farmers become more self-sufficient. I want to protect our family farms in Texas. They put our food on the table. Our Texas farmers are also caught in the fuel crunch.

Secondly, by producing gasohol in Texas we help alleviate the fuel crisis in the urban townships. It would also cut down on dependence on imported oil.

I would introduce a bill in the House to eliminate the state excise tax on gasohol to create an incentive in the fuel's market so that more distributors would market and sell gasohol. I would also encourage all state operated vehicles to use alcohol blend fuels to conserve gasoline.

It seems to me that we need to change directions, however modestly. We need to catch up to the American people who are screaming out, "Get all this burden of spending and taxing off of us and let us produce again."

I support Republican Governor Bill Clements' proposal of the sunset technique for reviewing and running State Agencies. We need to get State Government under control. As a businessman, I, Armond Laurel, am against giving the State Legislature a blank check to conduct business.

I am a strong advocate of the Free Enterprise System, along with its profits incentive; to me this is the greatest system of its type in the world. We must return Texas to the fundamentals which made it great. The work ethic, Freedom of Choice, Opportunity and Belief in the merits of the free Enterprise System.

I am owner of the South Texas Steel and Supply in Pearsall.

I am for initiative and Referendum. The "Initiative" process allows the people, by Statewide Majority vote, to pass laws directly. For example, the people, by Statewide Majority Vote, could reduce taxes. The "Referendum" process allows the people by Statewide Majority vote to set aside an act or the legislature that is obnoxious to the people. All political power is inherent in the people and all free governments are founded on their authority and instituted for their benefit. First constitution of the State of Texas, 1845, in the past 10 years the Texas State Government payroll has grown faster than California's or New York's.

In 1974 the Texas budget was 4.5 billion and now in 1980 it has skyrocketed to 20 billion dollars.

Remember, our forefathers said they were creating a government "Of the people, by the people, and for the people." It is significant they used the word "People" instead of the word "Politicians" or "Bureaucrats."

State Representative District 45 serves Hays, Blanco, Bandera, Kendall, the North West part of Bexar, Medina and Frio Counties; basically it is a rural district.

Armond Laurel

(Paid for by Armond Laurel for State Rep. Treasurer, Phil Isley, Box 8, Big Wells, Texas 78830.) 33-1tp

Advancements Given At 1st National Bank

Ken Finley and Elizabeth Batto each have been named assistant cashier at the First National Bank of Bandera according to Terry Joe Morrow, president. The announcement was made recently at the bank's annual stockholders meeting.



Ken Finley

Finley has been in officer-training in the note, bookkeeping, Master Charge and VISA departments at the First National Bank of Bandera since October 1978. He is a member of the First Baptist Church of Kerrville.



Elizabeth Batto

Elizabeth Batto attended Bandera Schools and was graduated in 1959. While in school she was a member of the Future Homemakers of America and the National Honor Society. She was also graduated from Draughon's Business College in San Antonio.

Mrs. Batto was bookkeeper for 4½ years at Flying L. Ranch and data processor for 9½ years at Collins of Texas at Medina. For the past five years she has worked in the bookkeeping department at the First National Bank.

Mrs. Batto is married to Raymond H. Batto, Jr., a Bandera native, and they are the parents of two daughters, Bernadette (Bernie) and Marie Antonietie (Toni). The Battos are members of St. Stanislaus Catholic Church and they work actively with the county 4-H program.

Ken Finley, a 9-year resident of the Hill Country, was graduated from Kerrville's Tivy High School in 1973. He attended Hardin-Simmons University in Abilene and was graduated in 1977 with a BBA degree in marketing.

These two advancements are a result of the growth pattern of the First National Bank of Bandera over the last 2½ year period.

Other bank officers are Frank M. Montague, Jr., chairman of the board; Terry Joe Morrow, president; Frank M. Montague, III, executive vice president; Helen Zickler, vice president; and Marie Krueger, cashier and vice president.

School Board Meeting . . .

Stevens Makes Donation To School

Roger Stevens, owner of Roger Stevens Construction, was recognized and thanked by the Bandera School Board of Trustees for donating material and labor as well as this time, for laying asphalt runways for the long jump and high jump pits at the high school track. He was recognized Wednesday, February 13, at the regular monthly meeting of the board.

The trustees also took the following actions:

— Approved the minutes of the January 9 regular meeting.

— Approved payment of the February bills: Treasury Bills (30 days), $50,000.00; Treasury Bills (65 days), $65,000.00; Operating, $29,842.03; State Compensatory Education, 78-79, $277.96; Consolidated Application, $141.44; Title IV, Part B, $668.95; Merrick Construction, $25,100.20; Total - $171,096.52.

The floor was then opened for the hearing of delegations, but no delegations asked to be heard.

The trustees then took these actions:

— Approved the color selections for the new John Merrick Educational Building.

— Authorized the superintendent to advertise for bids for a food services contract for the Bandera Independent School District. Bids will be opened at a special meeting on February 29.

— Approved the administration's recommendations concerning graduation requirements and recommended curriculum and credit changes for the 1980-1981 school year.

— Approved a new policy concerning accepting students that are illegal aliens.

— Tabled a proposed policy for legal liability relating to personnel actions for REACH, Chapter VII Central Office Staff.

— Approved the 1979 School District report of property values as required by the State Property Tax Board-Valuation Division.

— Approved the superintendent's recommendation of personnel to staff voting places for the School Trustee Election on April 5.

— Authorized the superintendent to employ vocational students under the Texas Education Agency's work-study program.

— Approved the nomination of Thomas H. Keese to the Texas Association of School Boards Trustees.

Superintendent Caloss then presented these items of information:

— Plans concerning the State-wide testing program.

— Dates for various events in the District 27-AA Spring Meet.

— Calendar of events for various activities of the Bandera Independent School District.

— April 15 set as the date

Continued on page 5

Mike Kendrick Shows Winner At Ft. Worth

Mike Kendrick of Bandera showed a Southdown heavy lamb which placed 3rd in the junior competition at the 1980 Southwestern Exposition and Fat Stock Show held in Fort Worth.

Meeting Planned

Bandera County Little League and Senior League will meet Thursday, February 28, at 7:30 p.m. in the University Savings meeting room.

Activities for the 1980 season will be discussed.

All interested persons are urged to attend.

Meshier Gets 5-Year Sentence

Jerald Allen Meshier, 23, of Michigan was sentenced on February 19 by District Judge Robert R. Barton to serve a five year sentence in the Texas Department of Corrections.

Meshier was convicted of the December 10, 1979, burglary of Orville Buck's motor home, according to District Attorney Joe Grady Tuck.

Meshier has been in custody in Bandera since the date of the offense, and is awaiting being transported to the State Penitentiary in Huntsville.

Skywarn Program Feb. 28

The Bandera City-County Civil Defense will sponsor a Skywarn program on February 28, at 7:30 p.m. in the Bandera County Courthouse.

Cliff Brock from the National Weather Service in San Antonio will present the program. This program includes how seconds save lives in tornadoes and flash floods.

All interested persons are invited to attend.

Swing into Spring Food Sale

Boyle's FOOD STORE BANDERA TEXAS

SPECIALS Good Thursday, February 21 Thru Wednesday, February 27

Official USDA Food Stamp Coupons Gladly Accepted

Store Hours: Mon. Thru Sat. 8 a.m. To 8 p.m. • Sun. 9 a.m. To 5 p.m.

We Reserve the Right to Limit Quantities HOMETOWN MERCHANTS ★ Ph. 796-4393

Beer
Lone Star 6 pk. Cans
$1.69

Corn & Peas
Libbys WK/CS 303 Can Libbys Sweet
3 for $1

•MEATS•

Bologna Roegelein 1 lb. $1.49

RIB STEAK Lb. $2.19

PORK LINKS	Roegelein Pinky Pigs 12 Oz.	99¢
BACON ENDS	Apco Vac. Packed 3 Lbs.	$1.69
SIRLOIN STEAK	Top Cut, Lb.	$2.39
ROAST	Chuck, Lb.	$1.25
RUMP ROAST	Lb.	$1.89
BEEF LIVER	Lb.	$1.25

GROUND BEEF 100% Lean, Lb. $1.99

•FROZEN•

FISH FILLETS Mrs. Paul's Light Batter, 9 Oz. $1.29

TAMALES Goes, 1 Dozen $1.09

Refrigerated

EGGS Flying D, Extra Large, 1 Doz.	69¢
Morehead's, 7 Oz. PIMENTO SPREAD	99¢
Rich's, 8 Oz. TURKEY HAMS	1.39
Maxwell House COFFEE 1 Lb. Can	$2.79

Nabisco CHEDDAR TRIANGLES 8 Oz.	79¢
Duncan Hines CAKE MIXES 18.5 Oz.	89¢
Honey Boy Pink SALMON Tall Can	$1.99
Princella Cut YAMS No. 2½ Can	69¢
Renown TOMATOES No. 300 Can	3/$1
Carnation HOT COCOA MIX 20 Oz.	$2.09
Griffin Waffle SYRUP 24 Oz.	89¢
McCormick BLACK PEPPER 4 Oz.	$1.09
Los-Ana COOKING OIL 32 Oz. Reg./Super Free, Non-Returnable Btls.	$1.59
DR. PEPPER 16 Oz. 6 Pack	$1.89
Campbells Chicken Noodle SOUP No. 1 Can	4/$1
Kraft 1000 Island SALAD DRESSING 16 Oz.	$1.29

•DAIRY•

Bordens, 8 Oz. YOGURT	3/$1
Bordens, 8 Oz. SOUR CREAM	63¢

•PRODUCE•

Grapefruit	lb.	29¢
Cabbage	lb.	10¢
Lemons	lb.	39¢

WINE & CHAMPAGNE	Jaques Bonnet Cold Duck 24 Oz.	$2.59
SOAP	Jergens Deodorant Bath Sz.	3/$1
TIDE	Washing Powder Giant Sz.	$1.59
BLEACH	Clorox, ½ Gal.	59¢

Boyle's Dry Goods

PRO-Keds Keds CLASSICS

SIZES A-B, C-D, & QUEEN SIZE

REGULAR SHEER LEG / SANDALFOOT
SHEER SUPPORT LER / SANDALFOOT

SALE BACK THRU FEB.

Drug Specials

PEPTO-BISMOL	Liquid 4 Oz.	69¢
BABY LOTION	Johnson 4 Oz.	89¢
RIGHT GUARD	Bronze Aerosol 10 Oz.	$2.19

TPA MEMBER 1980 TEXAS PRESS ASSOCIATION

The Bandera Bulletin (USPS 049 800) P.O. BOX 666 — BANDERA, TEXAS 78003 — PHONE: 796-3719

PUBLISHED ON THURSDAY

Entered as second class matter August 3, 1956, at the Post Office in Bandera, Texas 78003, by Act of Congress on March 3, 1879.

HUNTER PUBLISHING CO., INC.
P. O. BOX 666, BANDERA, TEXAS 78003
Marvin Hay, publisher — Mrs. John V. Saul, editor

Annual Subscription Rates $7.50 locally (up to 150 mile radius) Other in State, $8.50 — Out of State, $9.50

Second class postage paid at Office of Publication
BULLETIN BUILDING, 1302 MAIN ST., BANDERA

Notices of church entertainments, bazaars, concerts, etc., where a charge of admission is made, lengthy programs, cards of thanks, resolutions of respect, and all other matter not news, will be charged for at regular rates.



Mona Seale, representing the children of C.C. Allen, is shown presenting an American flag to Eloise Nixon, administrator of Purple Hills Nursing Home. The flag was given in memory of Mr. Allen.



Last Thursday, Valentine's Day, the residents gathered in the dining room for an old-fashioned Valentine party. After exchanging Valentines, everyone enjoyed refreshments. All reported a good time.



Agnes Forjenberry celebrated her 86th birthday Tuesday, Feb. 12, with cake, punch, flowers and gifts. Everyone gathered in the dining room for the birthday-Valentine party and enjoyed playing games. The party was given by Mrs. Fortenberry's daughter, Claire Thaman, of Kerrville. She was assisted by Dolores Brister of Kerrville. A fantastic time was had by all.

Purple Hills Tidings

Rev. Herman Murph brought us the message at our Sunday afternoon service and used for his text John 10:10. Mrs. Emeline P. Schoff played the piano for the beautiful hymns. Those who registered for the service were Vernon and Florine Williams, Thelma Gallant, Nora Thallman, Mr. and Mrs. H.H. Hamrick, Emeline P. Schoff and Lorena Fay Bowman. Our Sunday service was held by members of the First Methodist Church of Medina and we enjoyed the service very much.

The First Baptist Church of Pipe Creek came Friday evening for their monthly meeting.

Don Rastetter led the congregation in several songs. Don Rastetter sang a special, "Remind Me, Dear Lord." Rev. Bartlett Mills is the leader of this group.

Lorena Faye Bowman of San Antonio and Lakehills came Friday to make her home with us for a few months. We hope she will be happy with us.

Forrest and Mae Stevens visited her sister, Mrs. Lillie Rawls, this week.

Mr. and Mrs. Scott McKay, Sr., visited with Miss Emma Strum Friday. It was such a beautiful day and Miss Emma enjoyed a ride to Medina. While in Medina the McKays and Miss Emma visited Maude Stokes, Maude Click and the Lanes.

Mrs. Jeanne Shinn and her Acteens came last Wednesday with valentines for their "adopted" grandmothers. They will be back the Wednesday before Easter. We look forward to their visits.

Florence Swanson came Thursday afternoon for a visit with Alice Mellis.

Mrs. Edna Pipkin, who is now Mrs. B.J. Geyer, and lives in Oklahoma, came by for a visit with us. Everyone sure enjoyed her visit and hope she will visit with us again soon.

Dannie Robinson's son-in-law, O.E. Clark, of Medina took her to Kerrville Friday to the doctor for a check-up. They had supper with her daughter and husband, Mr. and Mrs. Warren Feldman.

Retha Anderwald visited her grandmother, Hazel Anderwald, Friday.

Mrs. Bill Allen of Medina visited her mother, Mrs. Cynthia Mayberry, Friday.

We were deeply grieved Friday when our Mrs. Grace Dorow passed away. Mrs. Dorow had been with us since Dec. 18, 1968. Her daughters, Mr. and Mrs. Robert (Lucille)-Holdsworth of Kerrville and Mrs. Leroy (Mildred) Cohen of Victoria, and her nephew and wife, Mr. and Mrs. Montie Chipman, were with her. Our deepest sympathy to all her loved ones.

Walter Krueger of Uvalde came Friday and took his mother, Mrs. Sophia Krueger, for a nice ride and a picnic lunch.

Maggie Burnes spent a few days at her home last week.

Mrs. Jack Vanderveer visited Mrs. Mary Vanderveer Friday.

Mrs. Raymond Hicks visited Maggie Causey last Thursday. She also visited Maggie Burns, Alice Mellis and others.

Mrs. Bub Keese visited her mother, Mrs. Frieda Moseley, last Friday.

Thanks to Nora Thallman, Mrs. Rob Cox enjoyed a visit with Mrs. Nola Baldock Friday.

Donna Mayfield's guests last week were Mrs. Shannon Seale, Mrs. Joe Preston and Gammon LeStourgeon.

Marie Haegelin's guests last week were her son and wife, Mr. and Mrs. Arnold Haegelin, and her great-grandson, Alan Calloway.

Mrs. Allie Allsup of Medina visited Louie Allsup Saturday.

Max Fulbright visited her many friends one day last week.

Mike Moravietz's guests were Wanda Moravietz.

Leonard Hohenberger, Thomas Grant, Claude Buck, Arthur Erfurt, Montie Chipman and Minnie Adams.

Lucille Coulter's guests over the past week were Mrs. Anna Coulter Charters and son, Aubry Charters, of Kerrville, Ledia Smith, Adelle Akin, Winnie Chaddock, Dottie Davis, Vernon Williams of Medina, and Mrs. J.W. Jennings and Leta Preston.

Thanks to Mr. and Mrs. Scott McKay of San Antonio for the nice donuts brought to the staff.

Mary Vanderveer's guests over the weekend were her granddaughter and husband, Mr. and Mrs. Bill Nash, their two sons, Eric and Greg, and her son, Jack Vanderveer.

Ann Neal visited Gertrude Werner Monday. She brought her some flowers for Valentine's Day.

Tony Maurek visited his mother, Mary Maurek, Sunday.

Vernon Williams visited Beulah Zumwalt Sunday.

Elmo Goforth has joined our family. Hope she enjoys her stay with us.

Georgia Heinen came to make her home with us for a while. We hope she likes us.

Dr. Allie G. Langford of the University of Florida in Gainesville, Fla., and his sister, Mildred Langford Cohen, of Victoria visited with us Monday. They are the son and daughter of our Grace Dorow. We thank her family for sharing with us the memorial flowers and extend our deepest sympathy.

Mildred Brawner, L.V.N., has joined our nursing staff.

Mr. and Mrs. Alfred Smith spent Sunday with their daughter, Mrs. Betty Glassett, at Lakehills.

George and Louise Vincent of Kerrville came Sunday and took her father, John Miller, out for dinner.

Vernon Williams of Medina visited John Miller Sunday.

Mr. and Mrs. Bill Robinson and son, Shane, of Wimberley visited his mother, Dannie Robinson.

Jack Holloway's brother and wife, Mr. and Mrs. L.R. Holloway, and son, Alanzo Maxwell, of San Antonio came Monday afternoon.

They went for a nice ride to Kerrville.

Thank you, Jack Vanderveer, for the Saturday Evening Post.

Hoyt Hamrick visited friends Monday.

Mr. and Mrs. A.B. Small visited Stella Robison Sunday.

THE LEON VALLEY DIAGNOSTIC CLINIC, P.A. is pleased to announce the association of LAWRENCE B. HARKLESS, D.P.M. for the practice of Podiatry
Seneca Plaza Center 684-9510
6547 Bandera Road, Suite C
Hours: BY APPOINTMENT 24-1-01c

$200 Reward

For information leading to the conviction of the dirty rat that broke in locker No. 6 of the Smith Lockers and stole an antique pot bellied stove with chrome foot warmers and ornamental grapes and leaves trim. Also an antique walnut chest of drawers and 6 oak dining room chairs. If you have information, please call the sheriff or the Circle R Ranch at Medina, 589-2324. 33-2tc

PLEASE GIVE ME YOUR



VOTE

VOTE: SANE
VOTE FOR: SANER
Please ELECT A "FULL TIME"
COUNTY COMMISSIONER Pct. No. 1
MAY 3, 1980
Paid For By H. R. "Jack" Saner

DR. J.F. HARRISON
Chiropractor
Office Hours 9—12
OFFICE 796-3871
HOME 696-3527 (Emergency)
BY APPOINTMENT

Bandera Automotive

•Engine Tune-up
•Valve Adjustment
•Alternator & Regulator Service
•Brake Work (Disc & Drum)
We Turn Drums & Rotors In Our Shop
•Clutch Replacement
•Air Conditioners & Heating Repair
•Wheel Balance
We Also Repair Electronic Ignition Systems
VISA & MASTER CHARGE WELCOME



Check with us for your Foreign Car Repairs & Maintenance

Bandera Automotive
1202½ HACKBERRY — BANDERA
Behind Bell's Fix-It Shop Across From The Courthouse 796-3570

Castle Plumbing Co.
SEWER & DRAIN CLEANING
RESIDENTIAL COMMERCIAL
Mobile Units to Serve the Hill Country
7 DAYS A WEEK — OPEN HOLIDAYS —24 HR. EMERGENCY SERVICE
Our Newest Service

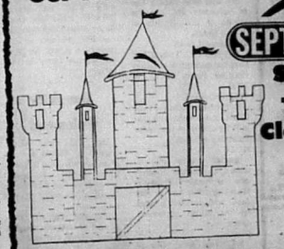

SEPTIC TANK SERVICE
Septic Tank Cleaning
• Residential
• Commercial
• Industrial
• Grease Traps



• ALL PLUMBING REPAIRS
• WATER HEATER SALES & SERVICE
• REPLACE SEWER & WATER LINES
• BUSTED PIPES UNDER SLAB
• REPAIR GAS LEAKS
• NO OVERTIME RATES

NO MILEAGE RATES • FREE ESTIMATES
ALL WORK DONE BY LICENSED PLUMBERS
30 Day Warranty On All Residential Service
535-4669 • PIPE CREEK, TEXAS

Lakehills News



Helen Temple — 751-3185

From beautiful Lakehills comes the thought for the week: Most people want to be successful.

Happy Birthday To Johnie Bartlett & Gwen Akin On their Respective Birthdays The 24th and 28th of February From H.T. 33-1t

Kerr County Queen Is Duchess
Patricia Godkin of Pipe Creek, who is the Kerr County Trail Ride Queen, was chosen Duchess for the Hill Country Day celebration at the recent rodeo in San Antonio. Patricia is secretary for an underwriter's adjustment firm in SA.

Did You Hear?
About a Houston Street merchant in SA who has been in business for a very long time including the depression years of the 1930s when a lot of people couldn't pay their bills. This merchant never had much trouble with debtors — When an account was overdue, he would write to the debtor — "Your account is overdue; if not met I shall be obliged to notify your other creditors that you paid me. . . .

Parish Social
The members of St. Victor's Parish enjoyed a social after Mass Saturday evening, Feb. 16. Brown bag goodies, coffee, tea and fellowship were the highlight of the lovely affair. The group has tentative plans for future socials (...Could be homemade ice cream will be on the refreshment list as soon as the weather permits).

Cubs Have New Den Mothers
Mesdames Olga Bradford and Jeanie Anderson are the new Den Mothers for the Cub Scouts of Lakehills. Cubs, boys ages 8 through 10 years, are organized into packs which consist of smaller units called dens. The Scout program for Cubs emphasizes organized activities in and around the boys' homes. In their work and play the Cubs are laying the foundations for the duties of adult life. The Cubs meet each Tuesday from 5-6 p.m. at the home of Mrs. Bradford. All boys in the above age group are invited to become a Cub Scout.

MLVFD
The MLVFD gratefully acknowledges donations from Daisey L. Ward, Maurice M. Baird, Col. and Mrs. J.L. Williams, D.C. Wood, Sr., Panchita Thomson, Louis Holiday, Wm. Fernald, Mr. and Mrs. H.O. Grant, Mr. and Mrs. B.I. Murray, G.E. Danner, Robert and Jan Lich, Floating Decks of Texas, Mr. and Mrs. R.L. Moore, Mrs. Ruby Meyer, Mrs. Betty Oehler, Robert Anderson, Marion W. John, Mrs. R.E. Scott, Mr. and Mrs. Paniagua, Norman S. Ray, Mr. and Mrs. Frank Langfeld, Daisey Jane Alberthal, Charles W. Kendrick, Mrs. Milton Woelcker, Mr. and Mrs. H.J. Poppin, Mr. and Mrs. Jerry Allison, Helen Tumlinson, Mr. and Mrs. Wm. H. Weymeyer, Lt. Col. and Mrs. Donald E. Williams, Jr., Dorothy Conoway, Mr. and Mrs. Jack Bartlett, Mr. and Mrs. Ted Kearns and Mr. and Mrs. Silas Turner.

Business Meeting
After the regular business meeting February 12, the MLVFD was treated to a fried chicken dinner. Special thanks go to Carol of the Red Hen Restaurant.

Semi Annual Barbecue Date Set
The annual spring barbecue of the MLVFD has been set for April 26-27, 1980.

Ladies Auxiliary
The Ladies Auxiliary of the MLVFD met in regular session February 11, with Eleanor Laue, president, presiding. Plans for the April barbecue of the MLVFD were discussed. The auxiliary will be in charge of the prize donations and benefit from the proceeds. The prizes include 2 knitted afghans, a painting, a hand-painted tablecloth and a queen-size patchwork quilt. All prizes are handmade by local artisans. A quilting bee will be held for finishing the quilt at the firehouse in March; the date will be announced later by Laura Bennett. Hostesses for the meeting were Eleanor Laue, Sue Kruse and Nancy Oehler.

Personality Of The Week



Pretty 7-year-old Christina Bourgeois is the weekend guest of her grandparents, Mr. and Mrs Pete Bourgeois of Mico. She is a first grader in the San Antonio schools. She enjoys swimming, other children and going with her grandparents to change records. (Grandpa Pete is the Medina Music Co. man.)

Guests
Mr. and Mrs. Mickey Lee of Belvedere, Illi. are the guests of Jim Rivetts of Alamo Beach.

Mr. Bennett Is Ill
Roy Bennett of Lakehills is hospitalized at Methodist Hospital, Room 824-A, Zip 78229.

Congratulations. . .
To Patricia Godkin of Pipe Creek. She won the wild goat milking contest at the rodeo Thursday evening.

MLBA
Special thanks are extended to Marion Heisler, who has donated fill for the MLBA grounds and to Ann Jack, who donated postage for the MLBA correspondence.

Guests
Mr. and Mrs. Gerald Smith of Austin are the guests of Mrs. Roy Bennett. They came especially to see Roy, who is hospitalized. Jack Bennett of Ft. Wayne, Ind., has also been a guest. He came to see Roy last week.

Rodeo Fans
Seen living it up at the rodeo Wednesday evening were Jim R., Paul W., Larry and Liz B., Paul R. and H.T.

LAKEHILLS UNITED METHODIST CHURCH
Sunday Morning Worship: 9 A.M.
Sunday School (All Age Groups): 10:15 A.M.
EVERYONE WELCOME — Rev. Wm. B. Henderson



Sixty-Nine Years Young

George Wesch, Sr. was honored with a surprise birthday party February 10 by his daughter, Mrs. Mary Schimandle, and her family at the Schimandle home in Pebble Beach. The birthday guy was delighted with the presence of his 7 children and 9 of his 12 grandchildren. Other guests included relatives and friends of Lakehills, San Antonio, Seguin, Ingleside and Corpus Christi.

Something New
The Lakehills United Methodist Church has a new pulpit and a new communion table. Still to come are two minister's chairs and a baptismal fount. Delmeth Wood, a member, has done this beautiful work of art voluntarily.

The Sportsman Restaurant
Joe Mayfield, formerly of the Lakehills Inn, has opened the Sportsman Restaurant for business. Joe has good food, good folks and good prices. He also has a large area for parties, wedding anniversaries and dancing. Pool tournaments will be organized in the near future. Joe and his wife, Carrie, invite you to visit them.

New Bulletin Subscribers
Mr. and Mrs. Larry Hill of Alamo Beach have joined the ever-growing list of Bulletin subscribers.

The American Legion
Post 410 of Lakehills will present Glenda Raye and her country and western band at the Civic Center March 15, for your dancing pleasure. Get your donation tickets from the business places in Lakehills or Legion members.

BOUQUET OF ROSES FOR:
Helen Ahr, Joe and Margaret Talk, Lori Evans, Irene Zigler and Mrs. Charles Hundley of Marble Falls.

JOHN MAC MILLAN REPORTS FOR DUTY IN CALIFORNIA
Marine Lance Cpl. John K. MacMillan, son of James T. and Lila E. MacMillan of Lakehills has reported for duty with 1st Marine Division, Marine Corps Base, Camp Pendleton, Cal.
A 1977 graduate of Bandera High School, he joined the Marine Corps in July 1977.

Daughter Welcomed

Mr. and Mrs. Alfred Bausch of Hondo are the proud parents of a daughter born in the Methodist Hospital in San Antonio on Tuesday, February 12, at 6 p.m.
She was named Shena Nicole. At birth she weighed seven pounds and 12 ounces and was 20 inches long.
Her grandparents are Mr. and Mrs. Bobby Hay and Mr. and Mrs. Hugo Bausch of Bandera. Great-grandparents are Mr. and Mrs. Stanley Hay of Helotes.

Friends will be concerned to learn that Wayne Ruede has returned to Methodist Hospital in San Antonio being treated for a kidney infection.

Hearn-McMeans



Beverly McMeans and Jeff Hearn

Mr. and Mrs. J.O. McMeans of Pipe Creek would like to announce the engagement of their daughter, Beverly Kay McMeans, to Jeff Hearn, son of Mrs. Lanona Hearn of Bandera.
The couple plans a wedding in Bandera July 19.

Pipe Creek NEWS
796-3718

PIPE CREEK COMMUNITY CENTER NEWS
We are busily getting the interior of the building spruced up. The next time you use the building you will have a pleasant surprise. We plan to have a work day this coming Saturday morning, February 23, starting at 9 a.m. Anyone with time to spare, we would sure appreciate any help we can get.
We still need a small refrigerator, if anyone has one they want to be rid of. Please contact one of the directors. We will certainly accept and appreciate any and all donations.
Reported

Mrs. Nancy Miller of Williamsburg, Va., spent eight days in Bandera recently visiting her parents, Mr. and Mrs. Lawrence Baker, and other relatives.

Mrs. Kline Is Capped



KERRVILLE—Mariellen Robison Kline of Pipe Creek is one of 21 vocational nursing students to be "capped" in recent ceremonies at Schreiner College.
This significant event, following completion of pre-clinical time, tells each student nurse that the basic academics and fundamental skills have been covered and that the instructor feels the student is capable of ethically giving good nursing care.
Male students are "capped" by receiving a white ribbon for their collars.
The students will follow the capping ceremony with additional study to qualify in each hospital area such as obstetrics, operating room, medical and surgical wards.
The vocational nursing program at Schreiner College is a 12-month course beginning each September which prepares the student to sit for the board examination leading to licensure in vocational nursing within the state of Texas. For more information, write the Admissions Office, Schreiner College, Box 4503, Kerrville, TX 78028 or call (512) 896-5411, ext. 37.

Friends are glad to know that Mrs. Roscoe Hayes is at home and recuperating nicely from recent surgery in Sid Peterson Memorial Hospital in Kerrville.

FROM THE OWNERS AND OPERATORS OF DUDE'S DRIVE IN:
We wish to express our deepest gratitude to our many friends who patronized our place of business throughout these past years. We would like you to continue your patronage to the new owners, Mr. and Mrs. Jerry Wilson and family. The location will be the same; however, the Wilsons have changed the name to "Trails End Steak House." Again, our sincerest thanks.
- Buddy and Hazel Richards and Family 33-1tp

HOLIDAY MOBILE-MODULAR HOME SALES
Come see our fine selection of mobile and modular homes
Midway between Kerrville and Ingram
At 2880 Junction Hwy. (27) • Phone 367-5082
OPEN MONDAY THRU SATURDAY 9—6 33-4tc

DANCE
SATURDAY March 1st at Lakehills Civic Center music by the STARDUSTERS
Medina Lake Betterment Association
Park Rd. 37 Admission $2.50

BANDERA FEEDERS SUPPLY
BUSINESS HOURS: MONDAY—FRIDAY 8—6 ★ SATURDAY 8—1
★ Super Specials ★
Prices Good Through March 1
Potting Soil ....25 Lb. Bag $2.99
Friskies Dog Food 2-25 Lb. Bgs. (Plus Tax) $8.99
Horse & Mule Feed ...50 Lb. Bag ... $3.99
Cat Food ....25 Lb. Bag (Plus Tax) ... $7.99
Instant Milk Replacer ..25 Lb. Bag .. $7.99
Northern White Oats .50 Lb. Bag . $4.45
Hanging Baskets .8 Inches, Each . 99¢
37% Protein Block 33⅓ Lb. Blk. ... $3.45
Liquid Feed ......Per Gal. ......76¢
Medina Soil Activator ...Each ...$2.00
FERTILIZER • Hay • Alfalfa, Sudan Coastal
Seed Potatoes • Onion Sets
Now Taking Orders On Chicks & Turkeys
ORDER CHICKS NOW
BOX 1058 ★ BANDERA ★ 796-4131 ★ Billy Jennings, Owner

First State Bank
Now Brings
Highest Interest Rates On
TIME DEPOSITS
This Week's Rate
Money Market Certificate
Annual Rate 13.013%
FEBRUARY 21 THRU FEBRUARY 27
26-Week Money Market Certificate
$10,000 Minimum
Federal Regulations Prohibit Compounding of Interest on this Account
Substantial Interest Penalty for Early Certificate Withdrawal
FDIC
First State Bank
BANDERA, TEXAS
Phone 796-3765 900 Main Street

WALLACE ENTERPRISES
Excavation Contractors
Septic Systems
• TOP SOIL
• SAND • GRAVEL
GEORGE J. WALLACE
P. O. Box 846
Lakehills, Texas 78063
PHONE SA Direct
751-2811 Line
751-2330 695-8811
tfc

KEN'S CONSTRUCTION
BUILDING CONTRACTOR
PHONE 751-2312
Lakehills, Texas tfc

Joe's Auto Repair
535-4081
24 HOUR WRECKER SERVICE
★ State Inspection ★
(WHILE YOU WAIT)
NEW AND USED AUTO PARTS
Half A Day Saturday — Closed Sunday tfc

D & H Mobil
Your Local Full Service
GASOLINE STATION
NEW Phone Number
751-2512
Doris & Harold Kesler tfc

Tentz Electrical & General Home Repair
Serving The Lakehills – Pipe Creek – Bandera Area
(WE ARE EXPANDING OUR WELL SERVICE BUSINESS)
• We Stock Plumbing & Electrical Supplies
• Electrical Wiring (New and Repair) No Job Too Small
• General Plumbing and Gas
Park Rd. 37 — Box 507, Lakehills — Phone 751-3300

Hochheim Prairie Farm
Mutual Insurance Association
Owned by 30,000 Texas Members
Covering You With NON-DEDUCTIBLE FIRE – STORM THEFT – HAIL VANDALISM
HOMES Household Contents OUTBUILDINGS FEED & SEED IMPLEMENTS FENCES
Local Representative
Kay Solomon 751-2154
San Antonio Branch Phone 1-532-8292

Medina NEWS
Mrs. Orville Wier
589-2515

MEDINA SCHOOL PUBLIC SCHOOL WEEK
Friday, March 7, is being planned as Visitor's Day at Medina Public School and will climax the Texas Public Schools Week, March 3-7. Visitors are encouraged to have lunch at the school cafeteria on Visitor's Day.

MEDINA SCHOOL TEACHERS TO IN-SERVICE MONDAY
School students at Medina Public School will enjoy a school holiday on Monday, February 25, while the teachers engage themselves in a day of in-service training.
The teachers' day of workshop activity will be conducted at the Utopia Public School. The Region 20 Education Service Center will co-sponsor the training activity for 200 area teachers.



MEDINA STUDENTS IN SOLO CONTEST

Two members of the Medina High School Band recently competed in the University Interscholastic League Solo contest held in Boerne. Sophomore K.R. Madden (left) played a trumpet solo and received a "one" rating. Freshman John Brown was given a "three" rating on his tenor saxophone solo.
Both students were accompanied on the piano by Mrs. Jerry Dodson.
Band Director Herbert Bilhartz went with the students to Boerne.

MENU, FEB 26-29
Tuesday: Chicken fried steak, mashed potatoes, gravy, green peas, fruit, rolls, milk.
Wednesday: Spaghetti & meat sauce, blackeyed peas, carrots, dessert, rolls, milk.
Thursday: Chili beans, slaw, corn, dessert, cornbread, milk.
Friday: Hamburgers, lettuce & tomatoes, pickles, onions, French fries, milk, dessert.

THANK YOU
We would like to thank our many friends and loved ones for all of the many things done in our behalf. We appreciate so much the visits friends have made to the rest home in Kerrville to visit Annie May (my wife). I am with my son, Carl, in San Antonio for the time being. We both love and appreciate everyone in Medina. God bless you is our prayer.
Bricie and Annie May Mayfield.
33-1tc

J.R. Justice underwent surgery at Peterson Hospital Monday morning. His room number is 714. We hope he will soon be better and can return home.



LARRY W. MUDD GRADUATES
Larry Mudd will graduate February 22 at the Institute of Electronic Science, Texas A&M Univ. This is the 28th class to graduate. Ceremonies will be held in the Bryan Civic Auditorium in Bryan at 8 p.m.

ERNEST JUSTICE CELEBRATES BIRTHDAY
Ernest Justice, one of our beloved citizens of Medina, celebrated his 91st birthday last week. On Sunday his daughter and husband, Mr. and Mrs. Dwight Juhlin of Boerne, had him over for a lovely birthday dinner and birthday cake at the Country Kitchen there in Boerne. Mr. and Mrs. Whit Justice of Crystal City and Mr. and Mrs. J.R. Justice of Medina attended. Mr. and Mrs. Lewis Caton (Jessie Belle) were unable to attend as Lewis was ill at the time. We, along with many others, wish him many more happy birthdays.

Bo Dell Bingham, son of Mr. and Mrs. John Bingham, underwent surgery last Wednesday in Peterson Hospital, but is now at home and doing fine.
Mrs. E.I. (Dorothy) Bailey underwent major surgery on her knee last Wednesday in Peterson Hospital in Kerrville. We hope she will soon be much improved. Her room number is 602.
Congratulations to Mr. and Mrs. John Erwin Fee on their 24th wedding anniversary last Sunday. They were very happy when their daughter, Cathy, surprised them with a visit.
Mr. and Mrs. Allen Keese visited Mrs. R.E. Floyd last Tuesday at Canyon Lake.
Justin Linney attended the funeral services of his brother-in-law in Refugio last week. He was survived by his widow and nine children.

Card Of Thanks

We wish to extend our heartfelt thanks to all our friends and neighbors for their kindness and generosity during the illness and death of our husband and father. Your love has been overwhelming and is greatly appreciated.
The Family of Ivan George
33-1tp

Haynes Will Speak

Mr. and Mrs. Robert Haynes of Kerrville will present a program from the Kerrville Library at the Heritage Genealogical Society meeting on February 28 starting at 2 p.m. in the Community Room at the First State Bank Building. They will also extend an invitation from the Genealogical Research Institute.
Anyone interested in genealogy is encouraged to visit the society's meetings and share information brought to the attention of members, such as newspaper clippings, Indian records, recent publications and other articles.

Little Miss Dorie Burdett of Hereford is the guest of her grandparents, Mr. and Mrs. J. Marvin Hunter, Jr., this week.

THOUGHTS

No man is too big to be courteous, but some are too little.

Look before you leap, for snakes among sweet flowers do creep.

Continual cheerfulness is a sign of wisdom.

Those who labor with their minds, rule; those who labor with their bodies, are ruled.

He who laughs — lasts.

When your thoughts turn to Title Services Think of
BANDERA CO. TITLE CO.
Colonial Building
100 W. Hosack St.
Boerne, Texas 78006
249-2577

SCHOOL BOARD
Continued from page 1

for the annual School Board Dinner, which will be held at the Bandera Junior High School.
— Transportation report concerning age and condition of the bus fleet.
— A proposed service policy for the air conditioners at the high school.
— Enrollment report of the district, showing 1,059 students enrolled in grades K-12 as of Friday, February 8.
— Tax report showing $514,038.60 in collections to date.
The Board then went into executive session, and, upon return, took the following actions:
— Accepted the resignations of Jo Tibbits, effective January 25; Elsie McWhorter, effective February 15; and Vernell Mullenax, effective January 18.
— Employed for the remainder of the 1979-1980 school year Judy D'Spain as Title I teacher's aide, Lloyd Mays as part time tax office worker, and Sandy Mauer as business office worker.
— Added Jimmie Hughey, Cindy Harrison and Vernell Mullenax to the list of approved substitute teachers.
— Added Sandra Hunter and Liz Vakey to the list of approved bus drivers.
— Employed Emma Gonzales and Leola Schaefer as part time student employees.
— Extended the contracts of Ted Dockery, Jim Parker and Al Kindla through June 30, 1982.
There being no further business, the meeting adjourned.

Mr. and Mrs. H.L. Goff enjoyed having their son and wife, Hilton and Carol Goff, of Odessa visit them this past week. They came to bring a number of fruit trees to plant and the group enjoyed a visit to Kerrville for a Mexican dinner.

Good Samaritans

Last week, we had occasion to try Oriental food at the Frontier Restaurant, newly opened by Larry and Be Claussen. The food was tasty and we were impressed by their real efforts to make a go of their new business.
But what was most impressive was the Claussen's humanitarian approach to daily living. Despite moving expenses, start-up costs and contract problems that were considerably greater than anticipated, Larry and Be still set aside all money left as tips by their customers in a special fund. This fund is used to buy milk and foodstuffs which are sent to VietNam for needy children there, through their daughter who is unable to leave.
For the Claussen's, the VietNam war is not yet over and it is heartwarming to have a pair of Good Samaritans in our community. Let's make them feel welcome. 33-1tp

Statewide Testing Starts Next Week

Fifth and ninth graders in the Bandera Independent School District will join 500,000 other Texas Public School students in taking a test of basic skills. Fifth grade students will be tested on February 26, 27 and 28; ninth grade students will be tested on March 4 and 5. With this annual assessment of the learning trends of Texas students, educators can determine which areas of instruction should be emphasized.
The Bandera ISD will report its district and campus aggregate scores to the public at a June meeting of the board of trustees, according to Ronald Caloss, superintendent. However, individual student scores will be reported only to the student, parents or guardian, and the school personnel directly involved.
This testing program is designed to help the student and the school improve achievement, and for this reason, results will be reported in a manner that [illegible] more effective.
Third grade students will be added to the annual sequence during the 1980-81 school year, according to plans announced by the Texas Education Agency. The three tests will make up an annual assessment effort designed to help both state and local school officials improve their services.
Overall student performance, both by campus and by district, will be reported each year to the public by the local board of trustees.
Westinghouse DataScore Systems of Iowa City, Ia., will both help administer the 1980 test program and develop and field test new items for the 1980-81 series under contract to the state Board of Education. The Iowa firm will also operate a computerized inventory of all test booklets to assure strict security at all times.

WANTED
Your support and vote for County Commissioner, Precinct No. 3, subject to the Democratic Primary in Bandera County, May 3, 1980.
Thank You,
Stella Keese
33-35

Need Propane?
Call Hand
Hand Butane Gas Co., Inc.
TO ORDER GAS CALL DIRECTLY TO OUR OFFICE
796-4866
Area Representative
BILL BRINKMAN
751-2791 tfc

Bandera Drilling Co.
Goes ALL SERVICE
Service On:
PUMPS
WINDMILLS
PUMP JACKS
JET PUMPS
Walter Blumrich — 796-3341
Gayle Monier — 562-3491
CHECK OUR PRICES
All Work Guaranteed tfc

DITCHING
• WATER LINES
• SEWER LINES
• SEPTIC TANK SYSTEMS
HAULING
• SAND
• GRAVEL
• BLACK DIRT
DOZING
• ROADS
• EXCAVATING
• LAND CLEARING
Joe Phillips
P.O. BOX 226 MEDINA, TEXAS 78055
(512) 589-2206 After 6 P.M. tfc


A PLATTER FIT FOR A KING
Our PuPu Platter, a royal array of delectable eatables featuring egg roll, boneless chicken, fried shrimp, Balamiki beef, bar-b-que rib and fried won ton. All beautifully displayed and for only $3.50.
SERVING LUNCHEON, DINNER
11:30 A.M. to 10 P.M.
(Fri. & Sat. til 11 P.M.)
RIVER OAKS SHOPPING CENTER
Kerrville
896-5545
CHINA DOLL RESTAURANT

PUBLIC AUCTION
SATURDAY FEBRUARY 23
12 NOON
AT DE ARMOND RANCH
6 MILES WEST OF BANDERA ON HWY. 16
PARTIAL LISTING
20ft. Travel trailer, fully loaded
Semi-van
Van body
John Deere fertilizer spreader
3 pt. hook-up tooth harrow
Drag harrow
Planter
Corn stalk chopper
3 pt. hook-up chisel
3 pt. ripper-planter-colter packer
Turning plow
2-way disc harrow
Chisels — Plows
Grain elevator
Brush Hog blade
2 Peanut shakers
1939 Farmall B tractor
International grain drill, 12 ft.
John Deere 3 pt. hook-up plow
Doors
Lumber
Tin (20 to 30ft. lengths)
14,000 bricks
Steel beams for building
Hunting tower
Set of cow horns
Auto tires
Old school bell
Ceiling tile
Fertilizer boxes
Oak table & 7 chairs
Blonde dresser & mirror
Several tables
Chairs
Antique lamps
Heater
Air conditioner
Piano
Washer & Dryer
Dishes
Old horse collars
Coleman lantern
Axles
Hay racks
Kerosene tank
Spray gun
Electric horse clippers
Oil drums with oil
Irrigation pump
Grease guns
Chain saws
Grain boxes
Plow tools (sweeps)
Barbado sheep
RCA TV w/stand & remote control
3-drawer filing cabinet
Adding machine
Clocks
Rocker
Fireplace set
Stained glass lamp
Cypress table
Pictures
English night light
Holland doll collection
Silver pony glasses
Many Collectors' Items
Mr. Coffee
Waffle Iron
Blender
Frybaby
Electric mixer
Corn Popper
Noritake Glass & China
Curtains — Linens — Towels
Pictures (Sea Horse)
Figurines
Decanters — Crystal & Brass
Tiara Ware Set
Hummel Plates from 72—77 edition
Wood lathe & tools
13 years of Play Boy starting Dec. '62
Nail gun w/accessories & Nails
Store room
Dog house
Compressor
2-wheel dolly
Large double dolly
Ferrin planter
3-speed bike
Assorted Tupperware
Pots and pans
Bone China Roses
Antique auto plaques
1911 Sat. Post plaque
Antique lamps
Wicker baskets
'68 Chevrolet ½-ton pickup
Ceramic paints & molds
Assorted paints
2 Greek facote rugs
Guns
Bed & accessories
Garden tools
Patio table & 4 chairs
Hide-away bed set & 2 cushions
Vanity chair
REGISTERED LONGHORN CATTLE WILL BE OFFERED FOR SALE
VIEWING TIME WILL BE FROM 11 A.M. TILL TIME OF SALE SATURDAY
Purchases must be paid for and moved day of sale
Checks will be accepted with proper identification
AUCTIONEER: JOE WALTERS, TXGE-098-0817
Phone: (512) 796-4545

THURSDAY, FEBRUARY 21, 1980 THE BANDERA BULLETIN

COUNTRY SHOPPER

We're Open 7 Days A Week! Mon. Thru Sat., 8 a.m. to 8 p.m.; Sun., 8 a.m. to 6 p.m.
Anything purchased at Country Shopper has a money back guarantee if not completely satisfied.

Specials Good February 21st Thru February 27th — Food Stamps are welcomed.

Flour Gold Medal 5 lb. Bag **89¢**

Shortening Mrs. Tuckers 42 oz. **$1.29**

Tuna Starkist 6 oz. Can **69¢**

Mayonnaise Kraft 32 oz. Jar **$1.19**

CocoaMix Swiss Miss 12 pk. **$1.19**

Foil Diamond 12 inch 25 ft. **45¢**

Coffee Folger's 1 lb. **$2.97**

Wafers Keebler Vanilla 16 oz. Box **79¢**

Beer Lone Star 6 pk. Cans **$1.49**



Fryers Grade A Whole lb. **55¢**



Cut Up Fryers Ready To Fry lb. **63¢**

Fryer Legs Or Thighs lb. **$1.09**

Gizzards Chicken lb. **99¢**

FRYER WINGS	Lb.	69¢
TURKEY WINGS	Lb.	49¢
TURKEY DRUMSTICKS	Lb.	49¢
BOLOGNA	Roth's Lb.	$1.19
BREAKFAST LINKS	Roth's 8 Oz. Pack	69¢
BEEF STRIPS	Breakfast Hickory Lean Maple, Honey 12 Oz. Pkg.	$1.33
SALAMI	Decker's Bologna or Spiced Luncheon 6 Oz. Pkg.	59¢
BACON	Decker's Sliced 12 Oz.	98¢
CERVELAT	Kare Kut Lb.	$1.29
SPARE RIBS	Pork 5 Lbs. & Up	79¢
CHICKEN FRIED STEAKS	Heat & Eat, Lb.	$1.79
BACON	Kare Kut Thick Sliced Lb.	79¢
TURKEY FRANKS	Herbert 12 Oz. Pkg.	79¢
CHILI SAUSAGE	Chuck Tied Cheese Lb.	$1.09

LONGHORN CHEESE	Market Cut Lb.	$2.19
AMERICAN CHEESE	Kraft Deluxe 12 Oz. Pkg. Lb.	$1.59
AMERICAN SINGLES	Kraft 8 Oz. Pkg.	$1.09
HORN CHEESE	Kraft Full Moon 14 Oz.	$1.99

Country Shopper Means Low Prices

COFFEE	Maxwell House 1 Lb. Bag	$2.89
MILK MATE	Choc. Syrup 20 Oz.	$1.29
CAT FOOD	Nine Lives 22 Oz. Can	79¢
CARPET CLEANER	Love My Carpet 20 Oz.	$1.89
DYNAMO	Heavy Duty Det. 30¢ Off K.S.	$2.39
IRISH SPRING	Bath Size 6¢ Off Label	39¢
SALMON	Honey Boy Pink No. 1 Can	$1.89
FAB	King Size Box 40¢ Off	$2.59
PALMOLIVE LIQUID	King Size	$1.29
COFFEE MATE	Non-Dairy Creamer 16 Oz.	$1.39
SARDINE	Brunswick in Oil 5 Oz. Can	39¢
FLOUR	Light Crust 25 Lb. Bag	$3.49
LARD	Rangelene 3 Lb. Carton	$1.39
PEANUT BUTTER	Beans 48 Oz.	$2.09
TOWELS	Gala Jumbo 10¢ Off Label	63¢
TISSUE	Color Tex 4 Roll Pack	79¢

Frozen Foods

FISH FILLETS	Gorton Crunchy 24 Oz.	$2.99
FISH STICKS	Gorton Crispy 12 Oz.	$1.69
CRISPERS	Ore-Ida 20 Oz.	79¢
WAFFLES	Downy Flake Hot n Buttery 11 Oz.	69¢
PIZZA	Totino Assorted	99¢

Health & Beauty

COLD MEDICINE	Triaminic 6 Oz.	$1.75
MOISTURIZER	Deep Magic Creme 2 Oz. Jar	$1.29
BATTERIES	Ray O Vac Transistor 9 Volt	69¢
UNDERWEAR	Fruit of the Loom Boxshorts (Tues. or Briefs)	$2.99
MENTHOLATUM	2 Oz. Jar	$1.75
SOX	Dress or Work Over the Calf 4 Pack (Reg. $5.96 Value)	$4.99
SLEEP AIDS	Unisom 12 Ct.	$1.29
MOUTHWASH	Scope 18 Oz.	$1.59
HAIR COLOR	Nice & Easy	$2.25
SHAMPOO	Clairol Condition 16 Oz.	$1.49

Bakery

FRUIT ROLLS	Starlite Pineapple	2/$1
WHEAT BREAD	Starlite 1½ Lb. Lf.	2/$1
TWIN MULTI-PACK	Rainbo	40¢ Off
WHEAT BREAD	Rainbo Split-Top 1½ Lb. Lf.	10¢ Off

Dairy

Milk Super S 1% Low Fat Homo 1 Gal. Plastic **$1.69**

ORANGE JUICE	Kraft ½ Gal.	$1.39
BISCUITS	Starlite Ref. Tube	5/$1
ICE CREAM	Foremost ½ Gal. Round Cart.	$1.69



Green Slicers — CUCUMBERS 3 Lbs./$1
Super Select — CARROTS Lb. Bag 2/39¢
Green Solid Heads — CABBAGE Lb. 10¢
Standard — LEMONS Lb. 49¢
Ruby Red Texas — GRAPEFRUIT 4 Lbs./$1
Golden Delicious — APPLES 3 Lb. Bag /99¢

Oranges 4 lbs./$1 — Californa Navels

Potatoes 89¢ — U.S. No. 1 Russet 8 lb. Bag

Celery 3/$1 — Crisp Large Stalks

Lettuce 3/$1 — Crisp Large Heads

Seed Potatoes Red, White Kennebec 6 lbs./$1

Onion Plants Bunch Red, White, Yellow ea. 49¢



Super Savings at Country Shopper

Village Chef™

SilverStone Cookware

NON-STICK SURFACE

by WEST BEND®

Super low prices on colorful West Bend cookware with durable SilverStone non-stick interiors...BUY A PIECE EACH WEEK AND SAVE!

...where craftsmen still care®

1ST WEEK FEB. 21ST.



8" SAUTE PAN
The French-style design favored by good cooks all over the world! Great for mushrooms, crepes, scrambled eggs, lots more
$3.99 FEATURE WEEK PRICE
REG. SALE PRICE $10.25

2ND WEEK FEB. 28TH.

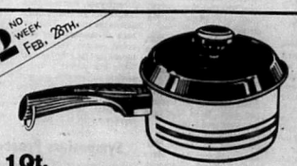

1 Qt. SAUCE PAN
The indispensable all-purpose utensil perfect for small quantity cooking. Ideal for sauces, frostings, custards. With cover
$8.49 FEATURE WEEK PRICE
REG. SALE PRICE $15.95

3RD WEEK MAR. 6TH.



10½" SAUTE SKILLET
Handy-size open skillet with the slope-sided construction preferred for preparing lots of stove-top recipes
$8.99 FEATURE WEEK PRICE
REG. SALE PRICE $14.75

4TH WEEK MAR. 13TH.



2 Qt. SAUCE PAN
First choice for preparing bright, garden-fresh vegetables. Especially handy for carrots, beans, potatoes. With cover
$9.99 FEATURE WEEK PRICE
REG. SALE PRICE $17.95

5TH WEEK MAR. 20TH.



11" GRIDDLE
Perfect for family-size helpings of eggs, hamburgers or pancakes... large enough for four grilled cheese sandwiches at a time
$8.99 FEATURE WEEK PRICE
REG. SALE PRICE $15.75

6TH WEEK MAR. 27TH.



3 Qt. SAUCE PAN
Bulky vegetables, soups, small roasts, meat dishes and party-size quantities of food will keep this item in constant use! With cover
$11.99 FEATURE WEEK PRICE
REG. SALE PRICE $20.50

7TH WEEK APR. 3RD.



8" SKILLET
Multi-purpose utensil for heating frozen foods or for quick pan-frying. Rugged SilverStone surface resists chipping and peeling. With cover
$10.99 FEATURE WEEK PRICE
REG. SALE PRICE $19.50

DU PONT APPROVED SilverStone PREMIUM NON-STICK SURFACE

West Bend's quality Village Chef SilverStone* cookware can now be yours at special prices! West Bend combined the features you want most in cookware to give you durable, attractive sauce pans, skillets and matching accessories. We now offer you this fine cookware at low supermarket prices throughout the sale, with a super special FEATURE WEEK PRICE on a different item each week of the sale. Each Village Chef utensil is fashioned from super-thick heavy gauge aluminum for fast, even heating. The interiors are of DuPont's SilverStone premium non-stick surface which resists chipping and peeling, and means quick and easy clean-up for you. The colorful "Harvest Wheat" porcelain exteriors are attractive and durable. They're stain-resistant, heat-resistant, fade-resistant and dishwasher-safe. Village Chef cookware is attractive, durable, easy to use and easy to clean, and at these special prices a true bargain. Start collecting your Village Chef cookware now!

*DuPont

8TH WEEK APR. 10TH.



2½ Qt. TRIG® TEA KETTLE
West Bend's famous trigger-operated whistling spout tea kettle is color coordinated to match Village Chef cookware line (but of course, doesn't have SilverStone* interior).
$7.99 FEATURE WEEK PRICE
REG. SALE PRICE $11.50

SPECIALLY PRICED ALL DURING THIS SALE!



5 Qt. DUTCH OVEN
Complete meals can be prepared in this one all-purpose utensil. Dutch Oven dishes are simple and delicious with a subtle blend of flavors virtually impossible to obtain in any other method of preparing foods.
$14.99
REG. $26.25



10" SKILLET
The most popular size skillet! Whether it be pan-broiling or frying chicken, baking an up-side-down cake or top-of-range roasting, this skillet always gives top quality performance. With cover
$13.99
REG. $25.25



12" SAUTE SKILLET
Extra-big skillet is ideal for lots of family-size, party-size food preparations. Easy-to-clean, thanks to the SilverStone interior surface, porcelain exterior.
$10.99
REG. $16.95

PEN in PAW

Lights! Camera! Action!

One-Act Play Off To Flying Start

By Edward Alanis

This year's one-act play cast was chosen at the tryouts on Monday, February 11th. Our promising dramatists are already practicing diligently for the upcoming district contest.

The play to be performed this year is **The Canterbury Tale From the Wife of Bath.** The tale is set in Old England and is a humorous account of a young man whose life depends on whether or not he can find the answer to the very perplexing question—"what do all women want?" The student playing this character, Sir Gallant Dilemma, is Bill Slove. Other characters include the Wizard, played by Harvey Raab; the Wife of Bath, played by Karrie Oehler; the Old Crone, played by Sharon Wyrick; the Queen, played by Angel Kelley; Princess Oscarina, played by Jolene Morrow; Lord Bumble, played by Brad Stevens; two guards, played by David Barnet and Eric Hornbeek; and the Jack of All Trades, played by Raymond Popham. The women of the court who are questioned by Sir Gallant Dilemma are Lady Stumble (Tina Foster) Lady Bumble (Patricia Studstill), and Lady Fumble (Linda Mueller).

Miss Hahn is directing the play once again this year. She is also directing the district contest, which is to be held in Bandera, March 27.

If you want to witness some great drama and support your school's play, keep your eyes peeled for more information on the upcoming contest!

Stock Show Results

by Georgina Macon

In the second week of the San Antonio Livestock Show there were 16 Bandera students participating.

Those placing in the stock show were: Jr. Heifer class - Tina Macon 7th, Derrick Berg 8th. Open Heifer class - Gayla Adams 3rd, Becky Blakemore 4th, Jim Bob Robbins 4th. The Heifers shown were divided into different age classes, thus making it possible for students to place the same. Fine Wool Lamb - Janie Saathoff 26th.

The following students also participated in the stock show: Lori Robbins, Chris Robbins, John Fest, Todd Sandidge, Robert Mazurek, Lamar Lindley, Russel Hevenor, Yvonne Lindley, Richard Stein and Joy Stein.

Officers Discuss Jr.-Sr. Prom

by Darcy Word

Officers of both the Junior and Senior classes met Friday, February 15, in the library film room to discuss the 1980 Junior-Senior Prom.

Topics discussed were theme, location, and the type food to be served.

One of the main questions that came from the Junior officers was whether or not the Seniors wanted a dance after the dinner and presentation. The Senior officers decided the best way to find out was to poll the Senior class. This poll will take place next week and the results will be presented to the Junior class so that they may proceed with their plans.

Girls End Season Smiling

By Phyllis Goodenough

Varsity Girls' Basketball team ends the season smiling even though they may have had many heart breaks during the '79-80 playing season.

The team work and strong determination of this team surprised the whole district. They were ranked last at the beginning of district, until they won their first three games against Smithson Valley, Cole, and Boerne. They ended the first round of district play with a 3-2 win-lose record. They were defeated by Randolph and Hays. In the second round the team didn't fair quite as well due to illness and injury having a record of 1-4 win-lose. Their district record ended 4 wins and 6 loses.

During the total basketball season the girls won over 50 percent of their games, having a 7-13 record for the season. They also won 3rd place in the Bandera Invitational Tournament in November.

The major threat to their defense during district competition was giving the opposing team too many foul shots. The team averaged 22 fouls per game during district.

Veronica Romo was high point scorer for the season with an average of 14 points per game. Lynne Fitzpatrick consistently averaged 7 points per game and Sheila Montague averaged 5 points per game. Mella Montague also averaged 3 points.

The graduating seniors of the team are Lynne Fitzpatrick, Sharon Boyd, Mary Lou Canfield, Veronica Romo, Mella Montague, and Phyllis Goodenough.

THE BLOOD MOBILE IS COMING! THE BLOOD MOBILE IS COMING!

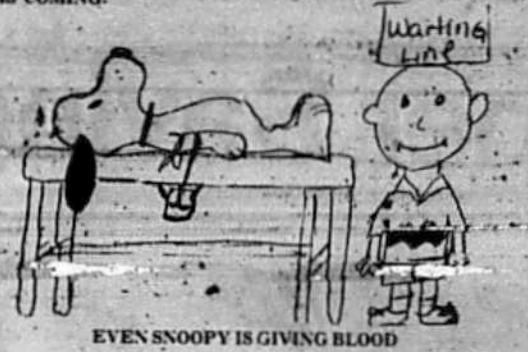

EVEN SNOOPY IS GIVING BLOOD

by Joan Turner

Tuesday, March 4, the Kerrville Blood Mobile will be at the First Baptist Church of Bandera. It will be there from 12 noon to 6 p.m.

Punch and cookies will be available for doners.

Statewide Changeover From Quarter To Semester

For the past two weeks, students in grades 8 through 11 have been briefed on the new requirements for graduation. They have also been making choices on courses which they would like to take next year. "Everyone made a list of these classes and was supposed to discuss them with their parents," Mr. Graves said.

Next year, Bandera High School and all other schools across the state will convert back to the semester plan credit system. This simply means that for every subject taken one period a day a student will receive one unit per year instead of the three quarter credits he earned in the past. Bandera will require a total of 20 units for graduation. This will be the same as 60 quarter credits the seniors will be required to have this year. Thirteen subjects in Bandera High School are required and seven are elective.

Eighth graders will be making a four year plan of courses to be taken in high school as well as for just the ninth grade. Parents are urged to look at these plans, sign them, and return one copy back to the school.

The counselor, Mr. Graves, desires that if any parent has questions about graduation requirements or course selections, to phone him at his office in the high school (796-3530). All of the students were counseled through their English classes.

Symposium Presented In Austin

by Joan Turner

Fourteen students and two faculty members went to a Science Symposium at McCallan High School in Austin, Texas, on Saturday, February 16.

The Physics class went to a session which helped them with the conversion of cellulose to alcohol for their ethanol distillation unit they are constructing.

A session much enjoyed by all that went was one on "black holes."



Your Vote and Influence Will Be Appreciated

JIM RUSSELL
CANDIDATE
FOR RE-ELECTION
COMMISSIONER,
PRECINCT NO. 1
BANDERA COUNTY
Subject to Democratic Primary
MAY 3, 1980

Pol. Adv. Paid for by Jim Russell, Bandera, Texas

TERMITES ROACHES
Silver Fish, Rats and Mice, Ants
Ticks, Fleas, Scorpions, Spiders
Moths and Other Pests
LESTER HUMPHREY
Call Kerrville Collect for Service 257-3374
tfc

COMPLETE SEPTIC TANK SERVICE
• NEW TANKS INSTALLED
•TOP SOIL & FILL DIRT
•CHAIN LINK FENCING
•BACKHOE SERVICE
BANDERA LAWN &
SEPTIC SYSTEM SERVICE
Bill Abbott — 796-4598
tfc

Bandera Hills
Insurance
Agency
All Types Insurance
AUTO • FIRE • LIFE
Dan Alanis
Agent
Phone 796-4133 tfc

What's Up

By Karan Rettko

February

22 - Blue and White Ball

23 - National Engineering Aptitude Search Test

28 - Qtr. Exam 1, 3, 5

29 - Qtr. Exam, 2, 4, 6

March

1 - Girls Track - Mason

4 - Baseball SA ST. Anthony there 4:15

6 - Baseball Kerr. JV here 4:15

7 - Band clinic

8 - Band Clinic & Concert also Booster Club Salad Supper Jacket Relay Llano Var & JV Boys and Girls

11 - Baseball Somerset here 4:15

13 - Baseball Tournament - Boerne.

14 - Baseball Tournament. Band Concert & Sight Reading Contest - HOLIDAY -

15 - Baseball Tournament - Boerne Cole track meet Boys and girls Varsity

24 - Baseball Kerr. JV there 7:00

27 - One Act Play here Baseball Comfort there 7:00

28 - Eagle Relay Junction - Boys and Girls Varsity

29 - Dist. Lit. meet in Boerne.

MENUS

Feb. 25-29

Monday—Breakfast: Cold cereal, juice, and milk. Lunch: Spaghetti w-meat sauce, peas, lettuce and carrot salad, apple cobbler, bread, butter, and milk.

Tuesday—Breakfast: Breakfast taco, juice, and milk. Lunch: Hamburger on bun, lettuce, tomato, pickles, onion, fruit, and milk.

Wednesday—Breakfast: Biscuits w-jelly, juice, and milk. Lunch: Taco, lettuce and cheese, pinto beans, fruit, cornbread, butter, and miulk.

Thursday—Breakfast: Hot cereal, cinnamon toast, juice, and milk. Lunch: Sausage, potato salad, baked beans, fruit, peanut butter, bread, butter, and milk.

Friday—Breakfast: Pancakes w-syrup, juice, and milk. Lunch: Fish w-ketchup or tartar sauce, choice of black-eyed peas or baked yellow squash, carrot sticks, fruit, bread, butter, peanut butter, and milk.

Notice Of Meeting

The Bandera Athletic Booster Club will have a meeting on March 3, at 7:30 p.m. in the High School Library. This meeting is very important as we are planning our forthcoming athletic banquet. Everyone is invited to attend.

Reporter

Hair Ways
Invites all men to visit our new barber shop section featuring Glenda, our lady barber, specializing in men's haircuts (short and long), manicures, pedicures, and facials. Glenda comes to us with fifteen years' experience and is ready to serve you. Call now for your appointment - 796-4976.

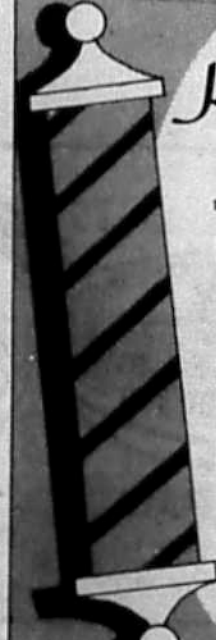

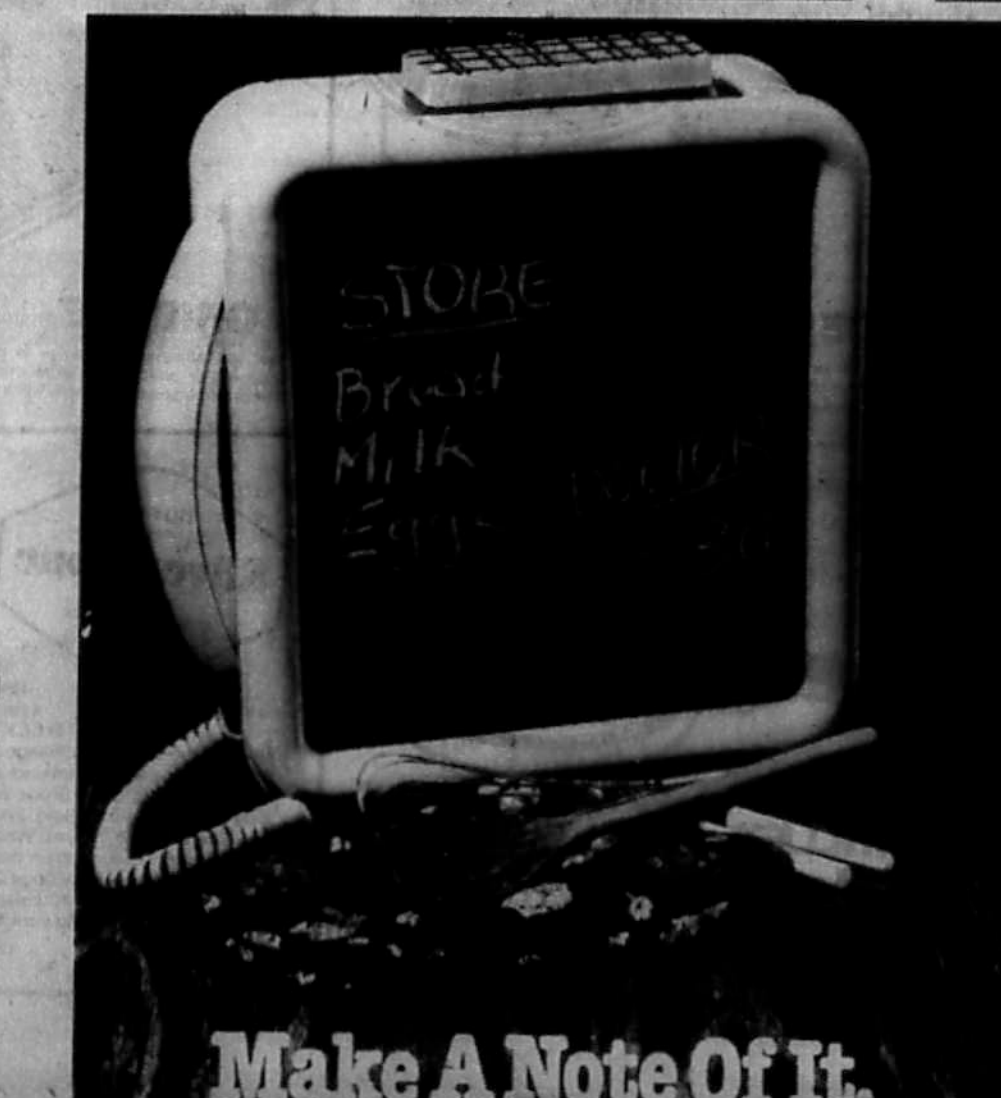

Make A Note Of It.

This handy wall phone is as functional as it is attractive. Available with Touch-Tone® service or rotary dial, the Noteworthy* has a place for everything. Including the phone book. And it comes in four fashion colors.

You'll never have to worry about repairs, because the working components are owned by the Bell System. We'll fix them anytime there's a problem, without additional charge.

You'll find the Noteworthy* at your nearest PhoneCenter Store, where you can also choose from a variety of other colorful and attractive styles. Or call your local Southwestern Bell business office. Choose a phone that's genuinely you and genuine Bell.

The Noteworthy. $15 a month for five months or a one-time charge of $75.
Prices do not include taxes or, if applicable, installation and recurring charges. If necessary, hearing aid adapters are available from your telephone company.
*Registered trademark of American Telecommunications Corporation
Southwestern Bell

ANNOUNCING THE OPENING OF
The
Ice Cream Parlor



315 MAIN ST. BANDERA, TX.
OPEN TUESDAY THRU SUNDAY 11 AM — 9 PM

Complete
Financial
Services
STOCKS
CORPORATE BONDS
TAX EXEMPT BONDS
OPTIONS
MUTUAL FUNDS
Portfolio Dynamics
Contact:
Morgan K. Cox
266-1188
Thank you
PaineWebber
223 East Travis Street
San Antonio, TX 78205
Member SIPC and all principal exchanges

In Memoriam

Grace Dorow



Memorial Services for Mrs. Grace Head Langford Dorow, age 98, were held Sunday, February ... p.m. at the First Baptist Church of Bandera with Rev. Harvey Hulse, pastor, officiating. Rev. Hulse delivered a beautiful eulogy in honor of the beloved mother who died February 15 at Purple Hills Nursing Home.

She was laid to rest in the Bandera cemetery under the direction of Grimes-Plummer Funeral Home. Casket carriers were Robert A. Holdsworth, Bryan Holdsworth, Burt Holdsworth, Joe Cohen, Montie Chipman and Richard Braden. Honorary pallbearers named were Clinton Risinger, Frank Mansfield and Les Short.

Grace Head was born November 15, 1881, in Waco, Tex., the daughter of John Armstrong Head and Mary Susan Ragsdale Head. She grew to young womanhood and became a school teacher.

On May 16, 1912, Miss Grace Head was married to Allie B. Langford, one of Bandera's young businessmen. Their marriage was blessed with five children. Two children preceded her in death. Mr. Langford preceded her in death in 1940.

In 1956 she married Professor A.E. Dorow, retired teacher and rancher of Selma, Cal. He preceded her in death in 1971.

Mrs. Dorow's survivors include two daughters, Mrs. Robert O. (Lucile) Holdsworth of Kerrville, Mrs. Leroy (Mildred) Cohen of Victoria; one son, Dr. Allie Gerald Langford of Gainesville, Fla.; 5 grandchildren; 4 great-grandchildren; and several nieces and nephews.

Mrs. Dorow was a gracious lady and a faithful daughter of First Baptist Church. She was a founding member of the Woman's Missionary Society, originally called "The Ladies' Aid Society."

Many friends here remember her very kindly and offer sympathy to her loved ones.

Card Of Thanks

We would like to express our heartfelt thanks to our friends and relatives for their love and thoughtfulness during the time of bereavement in the loss of our loved one. The prayers from each of you, the phone calls, cards, flowers and food were deeply appreciated. A special thanks to Bro. Moseley for the comforting words, to the choir and to Grimes-Plummer Funeral Home.

May God bless each of you.

The Family of C.C. Allen

33-1tc

Thank You

FROM THE FAMILY OF JIMMY KALKA TO ALL THOSE THAT LOVED AND CARED FOR JIMMY —

These words will be the hardest I have ever wrote. How can "Thank You" or "We Appreciate" be enough to express what we feel for all that was done by so many, to help us all get through these past days.

God gave him to us for nineteen years. In that nineteen years he gave us love. If you feel better for having known him or perhaps feel a deep loss then you too have received the gift God put him here for.

33-1tc

Card Of Thanks

For all the expressions of love and affection, for the prayers, for the beautiful flowers, for the gifts of food, for all those who in any way assisted us in the last illness and burial of our mother, Grace Langford Dorow, we offer our deepest and heartfelt thanks.

Lucile Langford Holdsworth
Mildred Langford Cohen
Allie Gerald Langford

33-1tp

Card of Thanks

The Lane Langford Family extends to their friends and relatives sincere appreciation for their many acts of kindness, the visits, cards and especially, the prayers offered for him while he was in the hospital. May God bless each one.

Card Of Thanks

The family of Mrs. Irene Haas wishes to extend their thanks to the dear friends and relatives for their many kindnesses while she was in the hospital and since she is at home. The many expressions of love and concern were deeply appreciated.

33-1tc

Donations To Fire Department

Donations received for the Bandera Volunteer Fire Department since February 1 are: Bandera Water Board, $90.19; Mr. and Mrs. M.D. Cottingham, $50; Frank Mansfield, $25; Bail Bondsman Harvey Sab, $25; Mrs. J.E. Ryan, $25; Mrs. James W. Evans, Sr., $15; Roland Thallman, $20; Mr. and Mrs. Alton Reininger, $15; Mr. and Mrs. A.T. Johnson, $25; Steve Muller Associates of Houston, $100; VFW Auxiliary to Post 9176, $25.

RUMMAGE SALE AND FLEA MARKET
First Friday of each month
10 a.m. to 5 p.m.
ST. CHRISTOPHER'S EPISCOPAL CHURCH
28tfc

SALES • SINGER • SERVICE
WEBB'S SEWING CENTER
814 Main Street -- Kerrville -- PHONE 257-3737
Kerr County's Only Approved Singer Dealer
tfc

Hill Country Texaco
796-4123 ★ BANDERA
TEXACO GAS, OIL, DIESEL
— OIL BY CASE LOT —
ICE — ANTI-FREEZE — ETC.
Firestone TIRES
WHEEL BALANCING
FLATS REPAIRED
TIRE REPAIRS
Firestone BATTERIES
— BATTERY CABLES
— BATTERIES CHARGED —
TEXACO
OIL CHANGES — LUBE
HOSES, CLAMPS, ETC.
FUSES, BELTS, ACCESSORIES
32-tfc

THE LEON VALLEY DIAGNOSTIC CLINIC, P.A.
Is Pleased to Announce the Association of
ANTONIO L. RUIZ, M.D.
In the Practice of General Internal Medicine
Appointment Suggested 7 DAYS A WEEK
Seneca Plaza Center 6547 Bandera Rd., Suite C
Hrs: 8 A.M. to 10 P.M. 684-8610
24/10tc

HEVENOR
LUMBER COMPANY
'Buy where the builders buy!'
1300 N. Main•Bandera•796-3709
tfc

THE BIG TWO

New 30-Month Certificates of Deposit
ANNUAL RATE 10.650%
New Minimum $100 Deposit
ANNUAL YIELD 11.237%
Effective February 1 thru February 29. Rates change monthly, but once certificate is issued the rate does not change for term of certificate.

Money Market Certificates
$10,000 Minimum Deposit
ANNUAL RATE 13.013%
ANNUAL YIELD 13.436%
Effective Feb. 21 thru Feb. 27
Annual yield based on reinvestment of principal and earnings at each maturity date. Rates subject to change at renewal. Regulation prohibits compounding of earnings.

NOTICE
ALL CERTIFICATES ARE SUBJECT TO A SUBSTANTIAL PENALTY FOR EARLY WITHDRAWAL AS REQUIRED BY LAW

EQUAL HOUSING LENDER
MEDINA SAVINGS ASSOCIATION
HOME OFFICE HONDO, TEXAS
BRANCH OFFICES
CASTROVILLE—PEARSALL—DEVINE—COTULLA—LYTLE
FSLIC

Tarpley NEWS

Mrs. Nettie Dean
562-3464

A thought to live by — "The only way to have a friend, is to be one."

Congratulations are in order for Little Miss Paige Ralph on being named Valentine Day Baby of 1980 in a contest sponsored by Market Square and Alamo Diaper Service in San Antonio last Thursday night. Paige is the charming little eighteen-month-old daughter of Kathy and Bill Ralph of Tarpley. She is the granddaughter of Doris and Bud Ralph of Tarpley and Mrs. Edith Granger of Bandera. Paige is the niece of Mary and Ike Craddock of Tarpley.

Mrs. Margaret Cochran of San Antonio and her sister, Miss Elizabeth Grimes of Castroville, spent the weekend visiting Mr. and Mrs. Calvin DeHart.

Ray Hietalahti of Rio Hondo subdivision area was discharged from the veterans hospital in Kerrville last Friday and is at home now. His friends will be glad to know that he is doing well.

Mr. and Mrs. J.E. Dean were Hondo shoppers last Tuesday and also visited Mr. and Mrs. Lewis Dean at D'Hanis. They report a new great-grandson and the first grandchild for their daughter. Betty Jean and husband, Maurice Zerr of Hondo. The baby was named Michael Adam.

Mr. and Mrs. Ike Craddock and daughter, Michelle, and Mr. and Mrs. Bill Ralph and daughter, Paige, attended the San Antonio stock show Saturday.

Lynn Elbert Jeffers of Castroville visited his mother, Mrs. Edith Jeffers, Monday. Lynn has been ill with a flu virus.

Mrs. Kitty Mansfield of Bandera spent Sunday afternoon with Jeanine and Keith Mansfield and their children, Bo, Connie and Brent. Connie is ill with the flu.

Mr. and Mrs. Donnie Newcomb and baby, Molly Marie, of San Antonio visited her parents, Mr. and Mrs. J.E. Dean, Saturday.

The temperature around Tarpley Saturday morning was 22 degrees but it didn't stop the eight volunteer men who came to work on the restoring of the Tarpley Baptist Mission. We can't find words adequate to express our thanks to those who came on such a day.

Tarpley fire reporting number is 562-3232.

UT-Exes Will Meet

Ex-students, graduates and friends of the University of Texas will gather for their annual meeting at the Mayan Dude Ranch on Sunday, March 2, for dinner starting at 1:30 p.m.

Preceding the dinner a no-host social hour will be held starting at 12:30.

Reservations may be made by calling Phyllis Reed at 796-4694. Reservations are $6 per person.

MASONIC MEET IS IN KERRVILLE

The Masters, Wardens and Secretaries Assn. of the 51st Masonic District will host a regional conference at Kerrville Lodge No. 697 at 119 Methodist Encampment Road, Kerrville.

A chili supper will be served at 5 p.m. Saturday, March 1, in the banquet hall of the lodge, followed by the conference from 7 p.m. to 9 p.m.

The principal guest will be the grand master of masons in Texas, right worshipful Sam E. Hilburn, of Midland.

All master Masons are invited and urged to attend. Come early and join in the fellowship.

Reported

Dr. and Mrs. M. Carroll McGowen of Baird and Mr. and Mrs. Reeves Hickman of Albany were guests of Mr. and Mrs. J. Marvin Hunter, Jr., Friday.

PTA Founder's Day Honored

The Bandera PTA will have their Founder's Day meeting on Tuesday, February 26, at 7:30 p.m. in the High School Library.

The speaker for the evening will be from the PTA District Council of San Antonio.

Everyone is more than welcome to attend this special meeting. Founder's Day is when the PTA honors past PTA presidents and gives awards and recognition to deserving citizens of Bandera County.

The executive board will meet at 6:45 p.m. preceding the general meeting.

Reported

Mrs. Billy Joe Geyer, Dana and Larry of Dougherty, Okla.; have been here this week visiting Mr. and Mrs. Johnny Clark and family, Mr. and Mrs. Eddie Pipkin and son, Jerry Pipkin.

olan mills
THE NATION'S STUDIO



8x10 Color Portrait - $1.50
Your choice of Family Group or Individual
One special offer per family, one per person.
SANDS MOTEL
Thursday Feb. 28th
Photo Hours: 1:00 - 9:00 p.m.
BANDERA, TX

SIDING
Never Paint Again And
Insulate Your Home With
BRICKSTONE ★ ALUMINUM
STEEL ★ VINYL
Terms
Nothing Down
Up To 7 Years To Pay
Free Estimates
Call
RUDY SPROTT
426-2741 - Hondo
Representing Brickstone Products Co. of San Antonio
33-21c

A THOUGHT FOR THE WEEK



By John M. Grimes

Many of us are concerned with the problems our Government in Washington faces today. Perhaps we can find some reassurances in remembering some problems faced by George Washington in the years that made us independent. . . .

He had a problem of men. . . The states' militia were all short time volunteers. Enlistments were constantly running out at the wrong time. Desertions were frequent.

He had a problem of officers. . . The officers were to be elected by the men in this democratic army. Some were elected who were better vote getters than soldiers. Congress gave promotions to many men who were not as capable as the men who were leading troops in battle. Many good officers resigned rather than serve under these politicians.

He had a problem of food and supplies. . . It was not uncommon to hear the cry: "No bread, no meat, no soldiers!"

He had a problem of soldiers' health. . . Inadequate food, clothing, and shelter caused many to become violently ill.

These were some of the problems in 1776. They were just as difficult for the men of the Revolutionary period as our problems are today. We, as a nation, came through that critical period. However difficult and complex our problems may seem to us today—are we not, as a nation, equal to them?

Grimes-Plummer Funeral Chapel
1207 Mulberry • Bandera, Texas • Telephone 512-796-3822
tfc

'80'
A FISCAL
CONSERVATIVE
ARMOND LAUREL
'GOP'
STATE REP.
DISTRICT 45
WE CAN WIN
Paid for by Armond Laurel
STATE REP.
Phil Isley
TREASURER
Box 8
Big Wells, Texas
78830

CLASSIFIED ADS

TELEPHONE: 796-3718
ADVERTISING RATES
Effective Feb. 1, 1980

Classified Header
$2.25 - Min. rate (25 wds. or less) (if billed, 10c ea. additional word.)
$2.00 - Min. rate (25 wds. or less) cash with ad. (5c ea. additional word.)

Classified Display
Classified display (boxed) per col. in. - $1.25. ($2.25 min. chg.)

Regular Display
$1.12 per column inch.

Cards of Thanks
$2.00 - Up to ten lines (20c per line thereafter)

FOR SALE

HAY FOR SALE COASTAL $2 NEGAR $1.75 HYBRID SUDAN Clean, Fertilized $1.40 Discount on 100 bales or more DELIVERY AVAILABLE Randy Schott DAY 751-2069 tfc NIGHT 751-2681

FOR SALE—$38,000 for all masonry 3-bedroom, 1½ bath home on ¾ acre. Lost Valley Hills subdivision, 796-4555. 31-tfc

FIREWOOD
Split oak and pecan, $55 a cord, you pick up. Also cypress table slabs, various sizes. Call 796-3402. 19-tfc

FOR SALE—Bailey's Acres, Main St. Approx. 300 ft. frontage, 5½ acres w-river in back. 14, 1 BR units and large 2 BR house. Inquire 903 11th St., or telephone 796-4580. 17-tfc

FOR SALE BY OWNER
Older home and guest house tastefully remodeled; over 2,600 sq. ft. living area; 2 fireplaces, central heat and air, ceiling fans; city water and sewage but not in city limits; cedar shop; large oaks. Evenings 796-3868. 17-tfc

If You Want MINNOWS To Fish With COME TO Billings Propane FOR PROPANE GAS CALL 796-4281 22-tfc

HAY FOR SALE—Fertilized Hybrid Sudan. Call 796-4923, nights or weekends. 30-tfc

DO YOU WANT TO OWN A HOME?
Low interest, owner financed if you have the down payment. — New 2 bedroom on 1 acre. Well and large oak trees. 796-3616 18-tfc

FOR SALE
New brick home; 3 bedrooms, 2 baths, 2-car garage, energy efficient — fully insulated, tinted double glass; large lot with many oaks, quiet neighborhood near town; access to fishing lake. By owner. Shown by appointment. Call 796-4134, 796-3718 or 796-4873. 29-tf-

3 acres in Texas Hills, Scenic views with lots of big oak trees. Gardening soil. $625 down payment, $97.49 a month. Call owner, 1-800-292-7420. 30-4tc

FOR SALE—Mobile home, 14x60 ft. on nice lot in Bandera. 796-4534, 796-3229. 32-tfc

REAL ESTATE!

New - 2 story western cedar home. 4 BR, 2½ bath. Very unique, many extras. Near town. You'll love it!

2 bedroom, 1 bath masonry home on large lot near town. Has utility bldg. and lots of trees.

6 acres 2½ miles out 173 North. Gas pumps, store and living area. Good well. Excellent truck stop location.

3 acres on Medina Lake. 24x60 doublewide. Excellent waterfront.

Lake home in Pebble Beach. 2 BR, 2 baths. Needs some finishing inside. Excellent investment for the handyman. $27,000.

100 acres. Some of the most desirable land in Bandera area. Lake, well, barn and more.

10 acres approx. 15 miles toward Kerrville on Highway 173. Huge oaks. Choice building property.

18.5 acres in Pipe Creek area. All fenced with small camp house and barn. Excellent buy with terms.

1847 acres rough ranch land. Owner financing.

List your property with us for the best professional service. We will give you a true picture about your financing and selling expenses.

IRVIN STEVENS REALTY
1112 Main, Bandera
796-4337, 796-4208, 562-3471 32-tfc

1,000+ acres. Creek, 250 acres in field, headquarters house. $750 per acre.

360 acres, 4BR house, strong live creek and lake.

320 acres [illegible] creek, 85 acre field, house, corrals, 2-3 miles Hwy. frontage, [illegible] deer proof.

300 acres on Hondo Creek and lake.

229 acres, modern home, guest house, 2 deep wells, one windmill, corrals, small lake.

198 acres on Bandera Creek, 4 BR, .2 mi. frontage on Hwy. 2828.

79 acres, excellent hunting, view.

30 acres surrounding a lake. Trees, paved access, secluded. Colorful rock home, huge cellar, large fenced yard. Climbing vines add to attractive seclusion.

3 BR, 2 bath house 2 years old, Lakehills.

Just finished—New 2 BR home on 1 acre, carpeted, oaks, view, paved access but country privacy, $35,000.

House near Lost Valley golf course, $25,000.

2 BR house near Medina Lake, $25,000.

House in Bandera, $12,000.

Lot with access to river, $75,000.

5 acres at Montague Ranch.

100x120 ft. lot near Medina Lake. Shed, septic, electricity; want to get out at $4,400.

Land and houses. Go Texas Vet or conventional.

BRUCE MONTAGUE REALTY
796-4600
796-4594, 796-3954
P.O. Box 501
Bandera, Texas 78003 33-tfc

GEORGE AND TONY
Cement Finishers
★ FOUNDATIONS
★ DRIVEWAYS
★ SIDEWALKS
★ PATIOS
PHONE 796-4768 BANDERA
GEORGE & TONY FERNANDEZ

FOR SALE—1973 Chevrolet Impala. Will take trade; can finance. 796-4361. Call after 6 p.m. 31-tfc

HAY FOR SALE—Hybrid Sundan and Johnson grass, $1.25 bale. Phone 695-8863. 29-4tp

FOR SALE—In Bandera Estates, with city water and paved streets, ½ acre corner lot No. 48. Beautiful view with trees on San Angelo paved street. Low monthly payments. For information call owner, 796-3943. 29-tfc

FOR SALE—Double oven gas range, Harvest gold. 3 years old, good condition. Phone 796-3455. 29-tfc

FOR SALE—1978 Ford Ranger P.U. - F-100, 351-V8, Auto, SWB, P.ST., P-Br., Cruise Control. Call 796-4878 after 6:30 p.m. 32-2tp

USED MORGAN PORTABLE BUILDINGS 8x8 to 14x32. Terms, free delivery. Extra discount if you come by our location at 6700 IH-10 Northwest near Wonderland. 1-732-5171. 33-1tc

FOR SALE—1980 Chevrolet PU. ½ ton with power steering, automatic, new tires, bumper guard, 15 mpg. 796-4772. 33-2tc

FOR SALE—Peacock pairs. Fresh country eggs. Before 9 a.m., after 6 p.m. call 796-3854. 33-tfc

FOR SALE—1975 Ford Mustang II, V-8, 302, air, heat, power steering, auto. $1,500. Call Linda after 6 p.m. 796-4155; daytime 796-3641. 33-1tp

'65 Chevrolet, good condition, only one small repair. Upholstery all good. Good gas mileage, uses regular, $500. 589-2399. 33-1tp

FOR SALE—'72 Chevy pickup. 307 V-8, auto., wide bed, new shocks and brakes. $1,200 or best offer. Call 796-4960. 33-2tp

FOR SALE BY OWNER—All brick home—3 bedrooms, 2 baths, fireplace, many extras on approximately ¾ acre. Energy efficient, low maintenance, 9 mos. old. 2 mi. from Bandera. 796-4874 evenings. 33-4tp

Country Living—For sale or trade by owner, approx. 1¼ acre in Oak Village North subdivision, Unit 2, off Bulverde Rd. approx. 5 mi. East of 281 North. Area water provided. Price, $9,000. Owner will finance with $3,000 down. Call 751-2164 after 6 p.m. 33-tfc

FOR SALE—1978 Chevrolet pickup. Power steering, cruise control, 4-wheel drive, $5,800. or make offer. 796-3594. 33-1tc

Exercise bicycle, like new, sell cheap. Call 751-2116. 33-1tc

'76 Courier—new clutch, $2,190; '72 Chevy pick-up. Automatic, air, power, $990; '68 Chevy pick-up. New motor, $590. 796-3169. 33-1tp

GARAGE SALE at 804 15th St. Sat., Feb. 23, from 9 to 5; hand crank icecream maker $10; small standard guitar $25; squirrel cage fan $15; large wooden work tables $30 & $25; 4 yds. blue denim $1.50 a yd.; bicycles $45 & $35; Remington Wide Brute 5-lug mag wheels & tires $75 each; complete double bed $35; 2 matching old-timey chairs $10 each; primitive kitchen table; wooden plant or toy stand $15; blond coffee table $10; small maple coffee table $15; heaters $7.50 to $90; toys from 50c to $5; hanging green petaled lamp with white ball globe $20; very large macrame hanger and 2 pots $20; large octagonal-shaped Mexican-made coffee table $45; bright blue race car design youth bed $75; adding machine with tape $125; many clothes of various sizes. Call 796-4184. 33-1tc

FOR SALE—33½" cast iron Franklin stove, screen and grill, $150. Phone 796-4489. 33-tfc

6 ACRES SCENIC HILL COUNTRY. $510 down payment, $79.55 per mo. Oak and walnut trees. See this one for camping, recreation, retirement or investment. Call 1-800-292-7420. 30-4tc

MOBILE HOME at Wharton's Dock on Medina Lake, furnished, excellent condition with patio and storage buildings. Bentley Enterprises. 796-4765 or 796-4915. 32-2tc

OAK FIREWOOD for sale. Will deliver by the cord or pickup load. Call 796-4918 or 589-2288. 32-4tc

FOR SALE—1974 mobile home, 80 ft. x 14 ft., 3 bedrooms, 2 baths, partly furnished, good condition. Phone 796-3238 during day; after 4 p.m. phone 796-4876. 32-2tc

FAMILY GARAGE SALE—Bandera Estates at Baker, Jr.' house. Furniture, glassware, clothes, odds and ends. Look for sign. Feb. 22-March 2. 32-2tp

FOR SALE—16 ft. Skeeter Wrangler bass boat, 135 Evinrude, low hours, many extras. Phone 535-4005. 32-2tc

FOR SALE—'71 Chevrolet Impala. $800 or best offer. 796-4838. 32-tfc

FOR SALE—2 Ford C-4 automatic transmissions, $50 each; 1 445 CID Buick engine, $150; 1 '53 Ford F-6, $300, needs engine. ½ mile south of Pipe Creek on right. 30-4tc

DEER LEASE WANTED — 4 GUNS
Willing to pay well. Need cabin with electric. Lost our lease at Llano due to land clearing. Been there 16 years. Call or write Cliff Turner, 1720-A Barton Spr., Austin, Texas 78704. (512) 477-3399 33-4tp



COWBOY COUNTRY REAL ESTATE

HWY. FRONTAGE ON 173
6 acres with 3 BR house featuring large Family Room, fenced yard, storage room, well with water filtering system. "NEW PAINT outside." $49,500.

TREE SHADED LOT
2 BR, 1½ baths mobile home with access to Medina River, near town.

RIVERFRONT LOT
1.6 acre lot, 117 feet on Medina River, loaded with trees, good access road and on private water system.

LISTINGS WANTED
NEW Co. wants listings of all kinds, anywhere. We guarantee to advertise and handle your real property in a professional like manner.

COWBOY COUNTRY REAL ESTATE
Mayvis Richardson - Broker
Marvin Richardson - General Manager
Gay Guilott - Agent
512-796-3193 S.A. direct line 695-9806 33-tfc

PIPE CREEK REALTY 535-4551
ROUNDUP REALTY BANDERA 796-3330

HOUSES, HOUSES!
[illegible] SOLD

2 BR home on 2 ac. in Tarpley. Gorgeous creek front. $55,000.

Nestled in oak trees on 2 acres—a cute 2 BR, 2 bath home. Fenced, barns and pens. $45,000.

Stork and modern. 3 BR home on 6.9 acres. Huge rock fireplace. $65,000.

Spacious 3 BR, nearly new house on 5 acres. Double garage, barn and fenced. Reduced to $30,000.

Beautiful 3 BR house on 5 acres on Sheehe Rd. in Pipe Creek. $73,000.

Two-story Alpine-type home, tucked among the trees on this 22 acres. Fronts paved road, barns and pens. $165,000.

LAND & CREEKS

8 acres with pretty view, lots of trees and fronting paved road. $15,836. with 10 percent down.

400 acres with nice home, barn and pens. $800 per acre. 10 percent down.

60 acres fronting highway with improved grasses, lots of oaks and all fenced. $1,300 per acre with terms by owner. Would sell half.

800 acres with springs and waterfall. $850 per ac. with terms by owner.

183 acres loaded with deer. $600 per acre.

100 ac. Huge oaks, good soil. Hwy. frontage. $1,500 per ac. & terms by owner.

42 acres of fertile land [illegible] SOLD

TWO OFFICES TO SERVE YOU
SAN ANTONIO LINE: 695-3242

Bandera Realty Co.
"Since 1937"
Developers & Subdividers
Waterfront Properties
+Bandera Falls
+Indian Waters
+Highland Waters
Specializing in ½ to 5 acre homesites
Recreational & Permanent Homes
Call us for information
796-3221, 796-4561 24-tfc

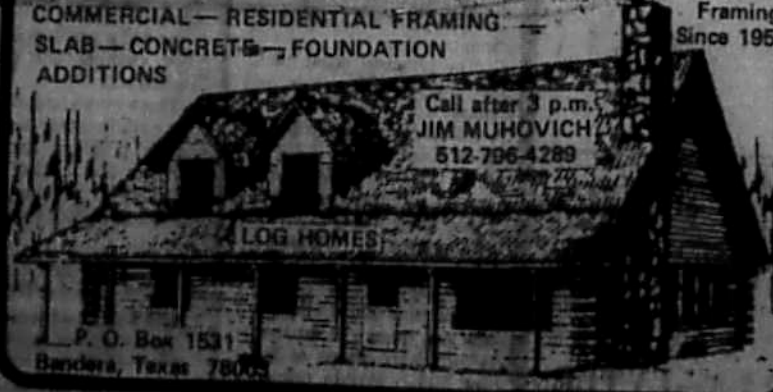

BANDERA BUILDING COMPANY
COMMERCIAL — RESIDENTIAL FRAMING
SLAB — CONCRETE — FOUNDATION
ADDITIONS
Framing Since 1959
Call after 3 p.m. JIM MUHOVICH 512-796-4289
LOG HOMES
P. O. Box 1531
Bandera, Texas 78003

PINGLETON REALTY
907 MAIN STREET, BANDERA, TEXAS
CONVENIENT 3+ acres on school and mall route. Paved highway frontage.
MEDINA-RIVER 2 lots, slab, electricity, well.
FIVE ACRES. Nice trees, well, pump, electricity, county road. $14,750.
PRETTY older rock and frame home on 2 city lots. 3 bedrooms, 2 baths, central air-heat, 2 fireplaces, attached guest house, garage and large patio. $55,900.
APPROX. 2,200 sq. ft. in this country 2-story home. 3 BR, 1½ bath, freestanding wood [illegible] several varieties of fruit trees. $59,500.
9+ ACRES, overlooking the beautiful Medina River. 3 miles from city.
20+ ACRES, BEAUTIFUL VIEW, WELL, ELECTRICITY, FENCED. Older improvements.
Commercial property, small acreage, large & small ranches
Office: (512) 796-4904 • Res. 796-3369

REALTOR Elsie Brooks Smith Multiple Listing Service MLS
CHARLIE HUTCHESON ASSOCIATE 796-3674 RITA L. HATCHER ASSOCIATE 796-4707
EXCLUSIVE LISTINGS
HOMES • RANCHES • COMMERCIAL • RECREATIONAL
PROPERTY MANAGEMENT • RENTALS
★ BETTER THAN GOLD! 11½ acres of prime land N.W. of Bandera. Sale Price $11,500, owner will finance with 50% down. Low interest.
★ SOMETHING SPECIAL on the market for the first time. 128 acres; pleasing hilltop home with magnificent view; beautiful pecan orchard, and 95% deer proof fencing. 5 miles south of Bandera. Good terms. Shown by appointment only.
★ BEAUTIFUL CHOICE LOTS in Flying L Resort and Bandera River Ranch.
603 MAIN STREET BANDERA, TEXAS 78003
Phones: Day 796-4677, 796-3748 Night 796-4574, 796-4207, 796-3679

FOR RENT



RENT RINSENVAC
... the compact carpet cleaning machine that lifts dirt, grime and residues out of carpets ... and does the job professional cleaners charge up to a hundred dollars for.
RINSE VAC
Rent For $3.99 for 4 hours Monday thru Thursday
True Value Hardware — Lumber — Gifts
805 MAIN ST., BANDERA

FOR RENT—Space in Bandera Mobile Homes Park in downtown Bandera, 796-3221. 13-tfc

FOR LEASE—Older 3 bedroom home with fireplace & glassed-in porch, $300 per month; efficiency apartment with carport, $150 per month; mobile home site; two acre orchard. Phone 796-3609. 32-2tc

FOR RENT—Trailer house. Ideal for couple or single, 5 miles out of town. $150 per month. Phone 796-4981. 27-tfc

FOR RENT—Apartment in town. 2 bedrooms, 2 baths, upstairs. $185 per month, $100 deposit. Call 796-3728 or 796-3841. 33-tfc

LOST—FOUND

LOST OR STRAYED—Male and female Irish setters. Untrained, family pets. REWARD. Phone 589-2476. 33-1tc

LOST—Ladies' Baylor watch. Has green stones. REWARD. Phone 796-4700. 33-1tc

REWARD—For information leading to or location of pet javelina missing in the Medina, TX area. Call 589-2504 or 796-3103. 33-1tp

WANTED

WANT SOMEONE to hay farm 18 acres near Pipe Creek for ¾ share. Your equipment. Call collect, Mr. Brown at 1-735-3393. 33-2tc

RECEPTIONIST-SECRETARY wanted. Call 796-3103. 33-1tc

WANTED: Riders to Ft. Sam Houston, Monday - Friday. No smoking, please. 535-4400 (after 6 p.m.) 33-2tp

WANTED—People who would like to learn to macrame. Classes begin March 3rd. Small fee charged. For more information, call 796-4527, Tues.-Sat. 9 to 5. 33-2tc

WANTED — USED FARM EQUIPMENT — Troughs - Implements - etc. Jon Dowell, 796-3703 Bandera, 634-2387 Center Point. fwm13-tfc

WANT—To lease 300 to 500 acres for cattle. Phone 1-684-4968. 30-4tc

WANTED—We want saw chains, circular saws, hand saws and anything else that needs a sharp edge. Satisfaction Guaranteed. PALUMBO'S COMPLETE BELSAW SHARPENING SERVICE at low prices. Located across highway from Medina, TX Post Office on Sheppard Ave., 5th house on right. 31-tfc

CARDELLA SERVICES, INC.
"Serving The Texas Hill Country"
• Electric Wiring
• Commercial Refrigeration
• Meter Loops
• Appliance Sales & Service
796-4149 Dean Cardella 796-4624
P. O. Box 454 — Bandera, TX 78003 tfc



READY MIX CONCRETE
•SAND •FILL •BLACK DIRT
•PAVING •EARTHMOVING
•LAND CLEARING •GRAVEL
Roger Stevens
BOX 24 BANDERA PHONE 796-3714
Office ½ Mile Out On Ridge Route Road

Holden Equipment Co.
Utility Construction Equipment
SALES & SERVICE
14107 Bandera Hwy., Helotes, Texas
FEATURING
All Types of Heavy Equipment Repairs
• WELDING • SANDBLASTING • PAINTING •
Pick Up & Delivery Available
As Well As Field Repair
HYDRAULIC HOSES MADE WHILE YOU WAIT
S.A. phone 695-8724 30-4tc

CLASSIFIED ADS

Camp Lutherland (Medina) wants to buy a propane gas tank. 589-2569. 31-3tp

LVNs wanted. Top salary. Purple Hills Nursing Home, P.O. Box 336, Bandera, TX 78003. 796-3767 23-tfc

MISC.

NOTICE
MONTAGUE RANCH is posted against all forms of trespassing to include horseback riding, vehicles of all types, hunting, target-practicing, cutting wood, et cetera. ALL PREVIOUS PERMITS ARE HEREBY REVOKED. VIOLATORS WILL BE PROSECUTED.
Frank Montague, Jr. 17-tfc

CLOUSNITZER RANCH is posted against hunting and all types of trespassing. Violators will be prosecuted. All previous permissions are revoked. 11-1-80

$1,000 REWARD — For conviction of anyone killing exotic animals from the road or cutting fence. Flying A Ranch. 6-1-80

ALL KINDS OF AUTO PARTS. PAT'S GARAGE. Phone 535-4440. (27)7-3-80c

FREE PUPPIES—Two gray-and-white female puppies. Four months old. Call Medina, 589-2358. 32-4tc

Appaloosa stud: HOLLYWOOD BANDIT by Hollywood Plaudit by Plaudit's Red by Red Plaudit. Few-spot leopard breeding for $300. 535-4170, 535-4463. 28-10tp

WARNING
A full-time and armed security officer is on duty at Flying L Ranch. Trespassers and hunters will be apprehended and prosecuted. 19-tfc

WE PAY CASH for clean cars and pickups. Old or late models. Clint Dowell Chevrolet. 12-tfc

WILL THE FRIEND who borrowed my lubricator and sizer please return it. John, V. Saul. 32-tf-

DOZING •ROADS •EXCAVATING •DAM BUILDING •LAND CLEARING
ROAD WORK •BLADING •DRIVEWAYS •PARKING LOTS •SUBDIVISIONS
CORRUGATED STEEL CULVERT PIPE
12", 15" & 18" [illegible]
Can Get Any Size With Notice
JOHN-TEICH CONSTRUCTION
Day: 796-4166 or 796-4170
After 7 P.M.: 796-4908 tfc

D'Spain
Sales & Service
Air Conditioning • Pumps • Appliances
AUTHORIZED Dealer
G.E. Weathertron Heat Pumps
Jacuzzi Pumps & Water Systems
W.R. D'Spain tfc 796-3697

Domingo Fernandez
CEMENT FINISHER
512-257-8497 (Collect)
House Foundations—Driveways · Patios · Sidewalks · Etc. 20-tfc

PAWVLIK ELECTRIC
★ NEW CONSTRUCTION
★ REMODEL
Free Estimate
KENNETH PAWVLIK
PHONE 796-4320 tfc

DAISY DAY CARE
1402 Hackberry
Bandera, Texas
PHONE 796-4735
MONDAY thru FRIDAY
After 6 P.M. — Call 796-4305
Hours: 7 A.M. — 5:30 P.M.
AGES NEWBORN TO 13 tfc

BANDERA LODGE NO. 1123
A.F. & A.M., meets the 2nd and 4th Monday nights of each month at 7:30 P.M. All members are urged to attend.
Visiting Brethren Welcome
W. Irvin Stevens, W.M.
Wiley F. (Pacol Moore, Sec.

WHISPERING WINDS
Endorses the Candidacy of JIMMY RUSSELL for Commissioner, Precinct 1. Best maintained roads in last 15 years. 30-4tc
(Pol. Adv. Pd. For By Phil Hevenor)

KING-DERGARTEN
& Licensed Day Care
Monday Thru Friday
8:00 — 5:00
302 Hackberry St.
PHONE 796-4175 tfc

CAR WASH
A self service car wash has proven to be a high return business. Site analysis, construction, equipment, parts and service. CAR WASH EQUIPMENT CO.
P. O. Box 47551, Dallas Texas 75247
Phone 214-243-3521
32-2tp & 1tc ??



POODLES & PALS
9 a.m. to 5 p.m.
FOR APPOINTMENT
Call 796-4357
Also Boarding Kennels
Indoor—Outdoor Runs
Call 796-3450 tfc

MEDINA LAKE SHRINE CLUB
Meets at 7 P.M. on the 4th Saturday of each month at Lakehills Recreation Center, Lakehills, Texas. tfc

CALL GENE PARADEE
For All Your Home Improvement Needs
FREE ESTIMATES
796-3616 32-tfc

INCOME TAX PREPARATION
Bentley Enterprises
INCOME TAX ACCOUNTING SERVICE
INSURANCE • REAL ESTATE
Bandera Hills Insurance Bldg. 1207 Cypress
OFFICE 796-4765 RESIDENCE 796-4915

LOESSBERG HEATING AND AIR CONDITIONING
Room & Central Air Conditioning
Sales ★ Installation ★ Service
RESIDENTIAL & COMMERCIAL
Bandera, Texas 796-4871 tfc

NOTICE
The Bandera Independent School District is advertising for bids for Food Service Management.
Bids will be accepted until 7:30 p.m. Friday, February 29, 1980, at the Office of Superintendent of Schools and then shall be publicly opened and read aloud.
Specifications or further information may be obtained at the Office of the Superintendent, Bandera Independent School District, Bandera, Texas.
THE BOARD OF TRUSTEES HAS THE RIGHT TO ACCEPT OR REJECT ANY OR ALL BIDS. 33-2tc



BULLDOZING SERVICE
Dirt Dams Bladework
Land Clearing Roads
R & M Construction Company
Jim Russell 796-4757
Tommy Miller 535-4016
Box 68 Bandera, Texas 78003 tfc

Hermann Sons Meet To Organize

Hermann Sons members living in the Bandera area have been invited to a meeting in the Pipe Creek Community Building at 7:30 p.m. Friday, February 22, to plan the organization of a new lodge in the statewide fraternal benefit society.

Louis B. Engelke of San Antonio, grand president, pointed out that the decision to organize the lodge was based on the growth of the Bandera and Pipe Creek area and the fact a sizable number of Hermann Sons members had moved there in recent years.

Working with area members are William R. Palmer, district supervisor in San Antonio; Dan Barth of San Antonio, general membership representative; and Horace Brucks of Pipe Creek, local lodge membership representative.

The Order of the Sons of Hermann was organized in New York City in 1840 by German descendants who adopted the name of a German folk hero, Hermann the Cherusker, who in 9 A.D. led his tribal forces in the annihilation of three Roman legions in the historically decisive Battle of Teutoberg Forest.

The first lodge in Texas, Harmonia No. 1, was organized in 1860 in San Antonio. In 1890, the eight lodges that had been formed in the state established the Grand Lodge in San Antonio, and in 1921 the order in Texas severed ties with the national organization and became autonomous. There are now 77,000 members in 156 lodges in some 135 cities and towns throughout Texas.

Public Notices

NOTICE

STATE OF TEXAS
COUNTY OF BANDERA

All persons interested in lands described here below are commanded to appear at the next regular meeting of the Commissioners' Court of Bandera County, Texas, to be held at the Courthouse of said County at 10:00 a.m. on the 10th day of March, 1980, to protest, if desired, against the action requested in the following application to-wit:

"APPLICATION FOR CANCELLATION OF PORTION OF LAKE MEDINA HIGHLANDS SUBDIVISION

"TO THE HONORABLE COMMISSIONERS' COURT OF BANDERA COUNTY, TEXAS:

"Now comes Patricia M. Swenson of Bexar County, Texas, and makes this her application to cancel that portion of Lake Medina Highlands Subdivision situated in Bandera County, Texas described as follows to-wit:

"All of Lots Nos. 1 to 15, inclusive, in Block 9, in Subdivision "C" of Lake Medina Highlands Subdivision, as shown by plat of said Subdivision on file in Volume 1, page 5, Plat Records of Bandera County, Texas, to which reference is here made for a more particular description of said property.

"In support of this application, the Petitioner, Patricia M. Swenson, respectfully shows the Court that said Subdivision is not included in any incorporated City or Town, nor is it located within five (5) miles of the corporate limits of any City; that Petitioner is the owner of all of said Lots Nos. 1 to 15, inclusive, Block 9, Subdivision "C" of Lake Medina Highlands Subdivision, as above described; that a cancellation of said portion of said Subdivision does not interfere with the established rights of any purchaser owning any portion of such Subdivision; that said Lots are not staked and are not laid out on the ground; that no roads exist through said property; that said Lots join ranchlands on the North and East thereof which have never been developed as a subdivision; and the Lots here involved have never been developed as a subdivision property and for all practical purposes and appearances the same is ranchland. Petitioner further says that there are no restrictions of record affecting the said Subdivision.

"WHEREFORE, Petitioner respectfully requests the Commissioners' Court of Bandera County, Texas, to set this application for hearing and to cause notice thereof to be given as required by Article 7227, Vernon's Annotated Civil Statutes of Texas and after such hearing, the Court enter its Order cancelling said portion of said Subdivision and granting to Petitioner permission to cancel said portion of said Subdivision so as to throw said land back into acreage as it existed before such subdivision was made, all in accordance with said Article 7227, Vernon's Annotated Civil Statutes of Texas.

Glendon Roberts
Box 446
Bandera, TX 78003

ATTORNEY FOR PETITIONER"

ISSUED on this, the 28th day of January, A.D. 1980
s-Olga Schmidt
Olga Schmidt, County Clerk of Bandera County, Texas.
By Vera King, Deputy
(SEAL) 31-3tc

NOTICE

NOTICE TO ALL PERSONS HAVING CLAIMS AGAINST THE ESTATE OF ARMOND W. GREEBON, DECEASED

Notice is hereby given that original Letters Testamentary for the Estate of ARMOND W. GREEBON were issued on February 12, 1980, in Cause No. 1719, pending in the County Court of Bandera County, Texas to: WALLACE A. GREEBON.

The residence of such Executor is Frio County, Texas. The post office address is: P.O. Box 23, Pearsall, Texas 78061.

All persons having claims against this Estate which is currently being administered are required to present them within the time and in the manner prescribed by law.

DATED the 12th day of February, 1980.

LAW OFFICES OF DARDEN & WEHMEYER
BY Sam L. Darden
Attorney for the Estate 33-1tc

NOTICE

Notice is hereby given by the Parks and Wildlife Department that a public hearing will be held at 2 p.m. on March 11, 1980, at the County Courthouse at Bandera for the purpose of gathering information concerning proposed hunting, fishing and trapping regulations for Bandera County.

As the result of action by the Texas Legislature, the Texas Parks and Wildlife Commission is responsible for the setting of seasons, bag limits, and means and methods of taking the wildlife resources in Bandera County. All interested persons are urged to attend and comment upon the proposed regulations. 33-1tc

NOTICE

Sealed bids will be received by Parks and Wildlife Department, Bandera, Texas, until 11 a.m., March 1, 1980, on a 1976 Plymouth 4-door sedan. Contact Game Warden Carlton J. Becker at 512-796-4621. 33-1tc

TO WHOM IT MAY CONCERN:
I want my friends and the public to know that I am not associated in any way with The Hill Country Stop any longer. E.L. Baker, Jr. 33-1tp

Political Announcements

The following persons have authorized the Bandera Bulletin to announce their candidacy for the following offices subject to the first Democratic Primary election to be held May 3, 1980:

Democratic Party

District Attorney, 216th Judicial District:
Stephen B. Ables
(Pol. Adv. Pd. For By Steve Ables, 951 Main Street, Kerrville, Texas 78028)

Sheriff, Bandera County:
W.S. "Bill" James (re-election)
(Pol. Adv. Pd. For By W.S. James)
Warren Hyde
(Pol. Adv. Pd. For By Warren Hyde)

Tax Assessor-Collector:
Marguerite Stevens
(Pol. Adv. Pd. For By Marguerite Stevens)

Commissioner, Precinct 1:
Jim Russell (re-election)
(Pol. Adv. Pd. For By Jim Russell)
H.R. (Jack) Saner
(Pol. Adv. Pd. For By H.R. Saner)

Commissioner, Precinct 3:
Bob Ashley (re-election)
(Pol. Adv. Pd. For By Bob Ashley)
John H. Phillips
(Pol Adv. Pd. For By John H. Phillips)
Stella Keese
(Pol. Adv. Pd. For By Stella Keese)

Constable, Precinct 1:
Donnie Walker
(Pol. Adv. Pd. For By Donnie Walker)

Constable, Precinct 2:
Gene Ott (re-election)
(Pol. Adv. Pd. For By Gene Ott)
Milton Lewis
(Pol. Adv. Pd. For By Milton Lewis)

Constable, Precinct 3:
Walter L. Smith
(Pol. Adv. Pd. For By Walter L. Smith)

Justice of the Peace, Precinct 3:
Herman W. Rogers
(Pol. Adv. Pd. For By Herman W. Rogers)

The following persons have authorized the Bandera Buulletin to announce their candidacy for the following offices subject to the first Republican Primary election to be held May 3, 1980:

Republican Party

Texas House of Representatives, District 45:
Lloyd Murphy
(Pol. Adv. Pd. For By E. Lloyd Murphy, Rt. 1, Box 221, Comfort, Texas 78013.)
Armond Laurel
(Paid for by Armond Laurel for State Rep., Treasurer, Phil Isley, Box 8, Big Wells, Texas 78830.)

District Judge, 216th Judicial District:
Robert R. Barton (re-election)
(Pol. Adv. Pd. For By Joe H. Benson, Campaign Treasurer, 531 Fairway Court, Kerrville, Texas 78028)

District Attorney, 216th Judicial District:
Spencer W. Brown
(Pol. Adv. Pd. For By Spencer W. Brown, Kerrville, Texas 78028)
Joe Mike Egan
(Pol. Adv. Pd. For By J.W. Young, Jr., D.D.S., Treasurer, 2882 Goat Creek Road, Kerrville, Texas 78028)

The following persons have authorized the Bandera Bulletin to announce their candidacy for the following offices subject to the city council election to be held April 5, 1980:

Mayor:
Dianne L. Tobin
(Pol. Adv. Pd. For By Dianne L. Tobin)

Mrs. Billy Joe Geyer of Dougherty, Okla., is receiving the Bandera Bulletin this year as a gift from her daughter-in-law, Mrs. Eddie Pipkin of Bandera.

NOTICE
Robert D. Gacconnet is no longer responsible for any debts other than his own. 33-1tp

Friends will be glad to learn that Mrs. Irene Haas is recuperating nicely from her stay in Methodist Hospital in San Antonio.

CHAPMAN CONSTRUCTION CO.
The Handi-Man
Odd-Jobs • Painting • Cabinet Work
Remodeling • New Construction
Hourly — Contract 796-3681

Minnows For Sale At Billings Propane Co. 32-tfc

Thomas C. Pfeiffer
Registered Public Surveyor
General Land Surveying
Subdivisions
Box 194 Boerne, Texas
(512) 249-3385

Here in Bandera People are switching to ALLSTATE Auto Insurance
Why are drivers switching their insurance to Allstate?
It's simple.
Allstate offers a variety of discounts, plus one of today's most advanced claim handling systems. Coast to Coast. Fast and convenient.
For years, you've seen and heard advertising about Allstate auto insurance.
Now it's available here, at our agency.
So compare companies and find out why so many people are in "Good Hands." Call or drop by.
Allstate Insurance Company Northbrook, Ill.
I. E. ADAMIETZ & CO. —
JOE McMULLAN INSURANCE AGENCY
PHONE: 796-3726 • Bandera, Texas

This week earn
13.013% RATE PACER. Minimum $10,000. Matures in 182 days.*
Effective 2/21/80 thru 2/27/80
10.65% EFFECTIVE THRU 2/29/80 30-MONTH CERTIFICATE. $100 minimum. Matures in 30 months.*
11.40% 30 MONTH ANNUAL YIELD.
For information on "Jumbo" rates for certificates in excess of $100,000, contact one of our Savings Officers.
*Federal regulations require substantial penalty for early withdrawal.
University Savings
Together, we're growing stronger.
Member FSLIC

Microfilm Center, Inc.
P. O. Box 45436
Dallas, Texas 75235

USPS 040 980

The Bandera Bulletin

VOLUME 35, NUMBER 34 — BANDERA, BANDERA COUNTY, TEXAS 78003 — THURSDAY, FEBRUARY 28, 1980 — 20 CENTS PER COPY

Annual Rabies Drive Is Saturday

The annual rabies drive will be held at the Bandera Fire Station on Saturday, March 1: Dogs over 3 months of age will be vaccinated from 9 a.m. for a fee of $4. County license will be given at the same time for a fee of $1.

Cats will be vaccinated from 2-3 p.m. at Hill Country Veterinary Hospital also for a fee of $4.

In 1979 confirmed cases of rabies in domestic pets, livestock and wild animals totalled 1159. In 1978 the total was 520. Please attend this rabies drive and have your pet vaccinated. Help us all to make our county a safer place for our pets and ourselves.

Bloodmobile Visits Tuesday

What if you needed blood and there wasn't any? That is a possibility if the residents of the Hill Country fail to continue their support of the blood program of the American Red Cross Services. So far, because of that fine support, no patient in a Hill Country hospital has been forced to go without blood.

The Red Cross Bloodmobile will be in Bandera at the First Baptist Church on Tuesday, March 4. Donors will be received from 12 noon to 6 p.m.

Because, for economic reasons, it was necessary to drop Medina from the 1980 schedule, Tom H. Montgomery, area chairman, issued a special appeal to residents of the Medina area to support this visit.

At least 40 pints of blood are needed to justify the visit to Bandera and all regular donors are urged to attend.

Register To Vote Now

If you want to vote on Saturday, April 5, in any of the elections being held in Bandera County on that day, you must be properly registered to vote by March 5, according to Marguerite Stevens, Bandera County tax assessor-collector.

School trustee elections in Bandera and Medina, Bandera City election for councilmen and mayor, and election of board members of the Bandera County Water Control and Improvement District Number 1 (Bandera City) are all scheduled for Saturday, April 5.

March 5 is also the last day to file for a position on the ballot on any of these four elections. Those wishing to run for office with the city or water district should file at the city-water district office in the municipal building on Main Street. To file as a school trustee, file at the office of the superintendent, either in Bandera for the Bandera School's election or in Medina for that school's election.

For school trustees at Medina, three have filed—Henry Heinen and Fred Burch, incumbents, and W.C. Johnson. Frank Harmier and John L. Kroyance have filed for school trustee in Bandera. Incumbents are R.R. (Rudy) Schott, Ruby Tschirhart and Eddie Jon Ryan.

In the city election, Dianne L. Tobin has filed for mayor and she is the only one who had filed by Monday. Incumbents are Wilvie Smith, mayor, and Pat Price and Tommy Kindla, councilmen.

The incumbents in the water board election—Ray Wyatt and Burgin Davenport—are the only persons to have filed by Monday.

Two Charged With Assault

Two Bandera County men were charged with aggravated assault as a result of an encounter in the Wharton's Dock area Friday afternoon.

Charges were filed against Sam Byrd and Kenneth Andreas. A gun shot was allegedly fired through the windshield of Bill Hickman's car while Hickman and Andreas were seated in the vehicle.

Grand Jury Finds Two True Bills

The grand jury met last week and returned two bills, both for theft by check; one no-bill; and one case was passed.

Grand jurors for this term of court are Joe Talk, Mrs. Harold Kesler, Donald M. Anderson, Mrs. George Sandidge, John K. Harrell, Eric Boultinghouse, Mrs. Sara Garrison, Louis C. Reininger, Pedro Fernandez, Jerry Dodson, J. Kenneth Leighton and J.E. Porter.

Time To Apply For Tax Exemptions

Between January 1 and April 30 each year, taxpayers should render their property for taxation. At the same time tax exemptions may be applied for.

The Bandera Independent School District offers several types of tax exemptions, according to Charles W. Purdy, district tax assessor-collector. They are:

— state homestead exemption, $5,000;

— exemption for persons 65 years old or older on Jan. 1, 1980, $10,000;

— social security disability exemption, $10,000;

— veterans exemption based on percent of disability;

— civil service disability exemption, $10,000;

— exemption authorized by Bandera School Trustees on homestead for those 65 years old or older on Jan. 1, 1980, $6,000.

Also the taxpayer's choice of one of two ag-use exemptions is offered —

— agriculture use on valuation of the land (article 8, section 1-d); OR

— agriculture open space valuation (article 8, section 1-d-1).

Exemptions are not automatic nor are they automatically renewed. Application for exemption must be made each year, Purdy explained.

For further explanation of any of these exemptions offered by the Bandera Independent School District, come by the school tax office on Cherry Street at the Junior High campus. Remember to apply now, Purdy urged, for no exemptions can be allowed after Wednesday, April 30.

Tax Booklet Released

Marguerite Stevens, Bandera County tax assessor-collector, announced that a new 13-page pamphlet which may help county residents save on their property taxes is now available.

The pamphlet explains how the property tax system in Texas operates, and highlights possible tax savings available to citizens.

The publication was developed by the State Property Tax Board in accordance with Senate Bill 621, passed by the Texas Legislature in 1979.

Information in the pamphlet is applicable to property taxes collected by all levels of local government, including counties, cities and school districts.

Mrs. Stevens noted that many persons are able to reduce their overall tax bills by applying for available exemptions. All homeowners, for example, may apply for a homestead exemption, but this must be done before the county's tax rendition deadline of April 30.

Additional exemptions are available upon application to disabled veterans.

April 30 is also the last day for owners of agricultural land to apply for taxation of the land at its productive rather than market value.

"More complete information regarding tax rendition and exemptions is available from tax office personnel," Mrs. Stevens added.

In County Court

Betty Strickland of Center Point was tried and adjudged guilty of a traffic violation, speeding, before a jury in Bandera County Court Tuesday. She was fined $50.

Mrs. Strickland was represented by Clarence Williams of San Antonio and Bandera County Attorney Ron Jackson represented the state. County Judge Rein Vanderpool presided.

Jurors were Betty F. Leighton, Leon J. Swonke, Barbara D. Marrs, Lila B. Evans, Carole H. Martin and James F. Martin, foreman.

In a second case tried without jury, Julius Guillory pleaded guilty to disorderly conduct and was fined $50.

Traffic At Pecan & Main Not Enough For Light

County Attorney Ronald Jackson received the following letter in reference to a traffic study made of the intersection of Pecan Street with Main Street (by the U.S. Post Office) in Bandera.

Dear Mr. Jackson:

With reference to our letter of November 19, 1979, a traffic and engineering study was conducted of the above intersection.

The study results indicate a change in traffic pattern with a substantial increase in traffic on Pecan St., while there was a slight decrease in traffic on S.H. 16 (Main St.) since our previous study of this intersection was made in September 1978. Even with these noted changes, the existing conditions do not meet the minimum requirements for traffic signals. Therefore, we are unable to authorize or install the requested signal at this time.

Thank you for your interest in traffic safety.

Very truly yours,

R.E. Stoter, Jr.
District Engineer

By: s-Milton M. Dietert
Milton M. Dietert
District Traffic Engineer

cc: Mr. C.E. Hackebeil
Resident Engineer

Margo's Mart Is Damaged



Margo's Mart was heavily damaged Thursday, February 21, at approximately 4 a.m. when a pickup veered off SH 16 and struck the front of the building.

Greg Rex Smith of Bandera, who was driving a pickup owned by Bob Ross of Medina, was charged with failure to report an accident.

Visit Classes During Schools Week

March 2-7 has been designated Public Schools Week throughout Texas and the Bandera Schools are observing the week by extending a special invitation to parents and all others interested in the schools to visit classrooms while classes are in progress any day next week.

Please go by the principal's office first, at any of the three schools—elementary, junior high or high school—so that they may welcome you and help you find your way around the campus.

Bandera Schools earlier in the year held an open house and will not be holding another during Public Schools Week.

Motorcycle Accident Injures Driver

A motorcycle accident near the Medina Children's Home on SH 16 Saturday afternoon resulted in injuries to the driver.

Paul Lynn Mayo of San Antonio was treated at the scene and transported to Sid Peterson Hospital in Kerrville by Bandera County EMS. He was not believed to be seriously injured.

BSA Drive Starts

The Boy Scouts of America have opened their annual fund drive, according to Judy Goodenough, chairman of BSA sustaining membership enrollment for Bandera County.

The Boy Scouts encourage participation and membership of adults in its program, and one type of membership—Sustaining Membership Enrollment (SME)—provides an opportunity for adults with an interest in scouting to share in the financing of the program.

The money donated to the SME Scout drive is spent in six scouting categories: organizing new units, serving existing units, training leaders, maintaining camps, maintaining service center records and information, and professional staff supervision. Without the existence of BSA's connectional programs, boy scouts would be just a group of boys or boys' club.

Boaters Oppose Ban

Texas boaters have been urged to testify at a March 13 hearing against Department of Energy proposals for authority to ban weekend boating as a means of saving fuel, a move the Boating Trades Association of Texas calls both "unnecessary and discriminatory."

The hearing, scheduled for the Americana Inn and Conference Center at Six Flags in Arlington, is one of six scheduled around the country on the Emergency Energy Conservation Act of 1979.

"It's the inequity of the proposal that disturbs us," Don Dacus, president of BTAT, said. "The Department of Energy doesn't mention anything about a ban on auto racing, general aviation and recreational vehicles."

Dacus said boaters should not have to assume too much of the burden for conserving fuel during a severe energy shortage. He pointed out the act as passed by Congress requires fuel to be equitably distributed among all users after it has met essential needs.

"Once Texas boaters understand just what DOE is trying to do to them, I'm sure they will want to testify at this important hearing," Dacus said.

Dacus said a ban on weekend boating would be unnecessary since driving restrictions and fuel shortages would reduce boating in Texas in the same manner as Jet summer.

"The DOE made a serious error in assuming that boating uses a significant amount of this country's fuel," Dacus continued. "The truth is, boating consumes less than one half of one percent of the nation's energy. Thus the potential energy savings from curtailing boating is minimal."

Dacus said the DOE has also underestimated the economic impact of its proposal on the marine industry. "Over 80 percent of the boating in Texas takes place on weekends," he said. "Thousands of Texans employed at marinas and other marine facilities will be put out of work and millions of dollars in retail spending lost if this proposal is ever implemented."

Boaters must contact the Dallas office of the DOE no later than 3:30 p.m. on March 7 if they want to testify at the hearing. They should write Grace Morrison, P.O. Box 35228, 2626 W. Mockingbird Lane, Dallas, Texas 75235, or call area code 214, 767-7726 to apply to testify. All will be notified before the hearing if their applications have been accepted.

Written comments concerning the proposal may be sent to the headquarters of the Boating Trades Association of Texas at 411 Adolphus Tower, Dallas, Texas 75202. BTAT officials will submit all comments at the hearing. For more information, call 214-748-8215.

Voter Registration Reflects County Population Shift

By January 31, 3,932 Bandera County residents were registered to vote, according to Marguerite Stevens, Bandera County tax assessor-collector.

Of this total, 1,714 or 43.59 percent live in commissioner's precinct 1, made up of voting precincts 1, 4, and 5, which includes the city of Bandera, Tarpley and the area surrounding them.

Commissioner's precinct 2, including voting precincts 2 and 10 (Pipe Creek-Lakehills area) has 1,250 registered voters or 31.79 percent of the total registered.

The Medina area, commissioner's precinct 3 and voting precinct 3, has 698 registered voters, 17.75 percent of the total. In commissioner's and voting precinct 4, the so-called "West End of the County," there are 270 registered voters, only 6.87 percent of the total.

In April the official U.S. Census will be taken. The census count should more accurately picture the shift of population within the county.

Survey of Cultural Resources Completed

Kathy Burns, historic preservation officer for the Texas Historical Commission, working through AACOG, has completed a comprehensive index of cultural resources for Bandera County. The survey which has historical and architectural significance was funded by a grant from the Texas Historical Commission. It was begun in March 1979.

Miss Burns presented her final portfolio to the Bandera County Historical Commission at a meeting held Friday at the Old Jail Museum. The portfolio contains photographs and information cards on approximately 300 historic structures.

Miss Burns' survey will serve as a source of material for historians, architects and home owners in the future.

Commission members expressed their appreciation to Miss Burns for her year-long survey.

The portfolio will be placed in the Bandera County Library.

The Commission plans a book sale during April.

Work has begun on the 1981 historical calendar. If you have photos of early day people, the Historical Commission would be interested in viewing them for possible use in next year's calendar.



Kathy Burns

Bandera's Guest Ranches Featured

Banderans who subscribe to Texas Highways were pleased to read in the March issue an article about Bandera's dude ranches. Texas Highways is the official travel magazine of Texas, published by the Highways and Public Transportation Commission.

The nine-page spread is full of colorful pictures showing area scenes recognizable to natives and the many guests from across the country who vacation here. The story is well written, giving the flavor of the area and naming the varied types of fun available for visitors to enjoy at area ranches.

Dear Cattlemen:

In accordance with the use of Lutalyse will be held in Bandera on February 25th at 2:30 p.m. in the University Savings building. The seminar will cover all management including the use of products to synchronize heat cycles and reduce problems with heat detection in cattle.

The seminar is free and will include door prizes and refreshments. Guest speaker will be Dr. Barry Griffin, a veterinary specialist in herd reproductive management. Dr. Griffin will answer questions and discuss problems with you.

Everyone is urged to attend this important meeting.

A phone call to Hill Country Veterinary Hospital if you plan to attend would help in computing numbers. Call (512) 796-3751. 33-11c

Cubs Will Celebrate

Cub Scout Pack 146, their families and guests will celebrate the 50th anniversary of Cub Scouting at the annual Blue and Gold "Pot Luck" Supper.

The supper will be held starting at 6:30 p.m. on Saturday, February 23, at the high school cafeteria.

NOTICE TO HOLDERS OF AGRICULTURAL LAND IN BANDERA COUNTY:

Under Tax Law 1060, in order to draw an agricultural tax exemption on agricultural land, it is necessary to sign an affidavit defining this land before April 30, 1980. This application applies to all tax offices that are using this method of taxation.

Bandera Co. Tax Board
Sam Darden
Don Hicks
Murry LeSourgeon
Lowell Tubbs
Raymond Hicks

20 Years Service Recognized



Jimmie Ruth Saathoff, ASCS county executive director, was awarded a Certificate of Service and pin Tuesday in recognition of 20 years of service for ASCS. Making the presentation are members of the Bandera County ASC Committee, Elton Bgallinghouse, chairman, Paul Laven Garrison, vice-chairman, and R.N. Schott, member.

Becky Blakemore Wins At Uvalde

Becky Blakemore of the Lakehills 4-H Club took first place honors in the junior main dish division at the District 13 4-H Food Show held at Southwest Texas Junior College in Uvalde on Saturday, February 16. All contestants from Bandera County made a fine showing. Their awards were - Preteen Division: Lisa Schwarz, breads and desserts, red award; Amy Buster, snacks and beverages, white award; and Candi Saathoff, side dish, red award. Junior Division: Gayla Adams, breads and desserts, red award; Michele Speckman, snacks and beverages, red award; and Derrin Berg, side dish, red award. Senior Division: Brenda Mayfield, main dish, white award; Janie Saathoff, breads and desserts, red award; Dana Alaniz, snacks and beverages, white award; and Toni Batto, side dish, red award.

4-H Food Shows are sponsored by the Texas Agricultural Extension Service, The Texas A&M University System, and the Morrison Milling Company of Denton. Reported by Peggy Edwards, CEA

ICA Report

The Independent Cattlemen's Assn. wants to remind all cattlemen that the final hearing of the new state brucellosis regulations will be held in Austin, Friday, February 29, at 9 a.m.

These proposed regulations will be in conformity with federal uniform methods and rules and are patterned after recommendations made by the U.S. Animal Health Assn. They are effective with the city or water district should file at the city-water district office in the municipal building on Main Street. To file as a school trustee, file at the

ICA urges everyone concerned about this new brucellosis program to attend this final meeting.

The Independent Cattlemen's Assn. will be represented at this hearing by President Roy Wheeler and 1st Vice President Dr. Eddie Payne. ICA's brucellosis chairman. We will testify that our association and its membership is opposed to the continuation of test and slaughter as a method of "Bangs" control, which has proven itself over the last 40 years, as ineffective and also places an undue hardship on the Texas cattleman.

We will stress the need for an effective vaccine, which will be universally accepted, as the only way the disease can ever be controlled.

Senior Citizens News

Delicious refreshments will be served.

If bridge is not your cup of tea, plan to come to the Bunco party Thursday, February 28. Both will be at the Senior Center, 13th and Hackberry Streets, in Bandera. The bridge will start at 1:30 p.m. and the Bunco at 2 p.m. A refresher course will be offered at the bridge party for those who are interested in improving their bidding game. We also welcome all those who wish to have an enjoyable afternoon of

Baptists Have Valentine Banquet

Members and friends of the First Baptist Church of Bandera gathered in the fellowship hall of the church for a Valentine banquet Thursday evening, February 14.

The banquet's theme, "Love is a Beautiful Song," was displayed above the archway, and the room and the tables were appropriately decorated by Margaret Paradee, Margie Hoffer, Jo Ann Jennings, Connie Taylor and Harriet White.

Rev. Harvey Hulse, pastor, introduced Mrs. Betty Moni of San Antonio, who is a sacred concert artist. She shared with the group songs and personal testimony. Mrs. Moni travels far and wide giving her message in song.

Approximately 50 persons enjoyed the evening of fellowship.

Hill Country Stop
401 MAIN • BANDERA
ARCO graphite multi-grade motor oil
OIL SPECIALS
ARCO GRAPHITE QUART $1.39
ARCO PLUS 30 QUART 75¢
ARCO HYDRAULIC OIL 5 GAL. CAN 16.25
Golden State QUART 49¢
Gear Oil 90W 5 GAL. CAN $14.95
WE STOCK MOST BRANDS
No Case Discounts on Sale Items
ALSO WE HAVE:
OIL TREATMENT, GAS TREATMENT, TRANSMISSION STOP LEAK, RADIATOR STOP LEAK, PENETRATING OIL, CARBURETOR CLEANER, COOLING SYSTEM STOP LEAK, COOLING SYSTEM PROTECTOR, COOLING SYSTEM FLUSH, ENGINE CLEANER & DEGREASER, OIL FILTERS, ANTIFREEZE, GREASE, BRAKE FLUID, CAR WAX, CHAIN SAW OIL, STARTING FLUID, O/B MOTOR OIL, RUBBER LUBRICANT, WINDSHIELD DE-ICER, WINDOW WASHER FLUID, TRANSMISSION FLUID
MILK Marigold 1 Gal. $1.79

Hill Country Service Co.
A Subsidiary of CHERRY TREE ENTERPRISES, INC.
SPECIALIZING IN
★ Sand Blasting ★ Hot High Pressure Cleaning
WITH PORTABLE EQUIPMENT OR IN OUR YARD
•Buildings •Trucks •Cars •Rock •Brick •Steel
•Wood •Glass • Concrete •Machinery
•All Types Farm Equipment
Also
RUST PROOFING AND PAINTING
STOCK TRAILERS — FARM TRACTORS
Also
WASH MOBILE HOMES ★ ANY SURFACE THAT IS DIRTY...
We Can Clean It!
Call (512) 896-0751 KERRVILLE

Independent Cattlemen's Association
LEAP YEAR DANCE
HILLTOPPERS BAND
FRIDAY FEBRUARY 29th
8—12 P.M.
Mansfield Park
33/2tc

No Bank, Savings & Loan Association, or Credit Union can pay a higher rate
Buy a Money Market Certificate at the First National Bank of Bandera
Earn 13.013%
Effective February 21 through February 27, 1980
SUBSTANTIAL INTEREST PENALTY IS REQUIRED FOR EARLY WITHDRAWAL
First National Bank
207 Main ★ Bandera, Texas
(512) 796-3711
FDIC
MEMBER FEDERAL DEPOSIT INSURANCE CORP. & FEDERAL RESERVE SYSTEM

T-SHIRTS, FOOTBALL JERSEYS, LETTERING, SHIRTS N STUFF, BASEBALL JERSEYS, SWEAT SHIRTS, TRANSFERS
314-A MAIN ST. BANDERA
TUES. thru SAT. 796-3150

Retail — Steaks to Please Your Taste — Wholesale
Hyde's Chopping Block, Inc.
P. O. Box 1357 Bandera, Texas 78003
1102 Main St.
• Complete Meat Packing
• Custom Kill-Cut-Wrap-Pack
• Country Bacon & Sausage
Bus 512-796-3612 Warren Hyde Res 512-796-4970
8 A.M. to 5:30 P.M. Monday thru Friday
8 A.M. to 1 P.M. Saturday
CUSTOM SLAUGHTER EACH TUESDAY
USDA Food Stamps Gladly Accepted
"STRETCH YOUR $$$$$$ AND $AVE"
HORMEL
CHOICE BACON ..VERY LEAN POUND .. 99¢
CHUCK ROAST ..POUND .. $1.49
ARM ROAST ..POUND .. $1.69
ROUND STEAK ..POUND .. $2.19
GROUND MEAT ..ALL MEAT POUND .. $1.59
PORK CHOPS ..CENTER CUT POUND .. $1.59
T-BONE STEAK ..POUND .. $2.79
LONGHORN CHEESE ..POUND .. $1.99
SIRLOIN TIP ROAST ..POUND .. $2.19
FEBRUARY 21 THRU FEBRUARY 27
ALSO
1/2 BEEF & 1/4 BEEF

Great FOOD BUYS

SPECIALS Good Thursday, February 28
Thru Wednesday, March 5
Store Hours: Mon. Thru Sat. 8 a.m. To 8 p.m.
• Sun. 9 a.m. To 5 p.m.
We Reserve The Right to Limit Quantities

Boyle's FOOD STORE
BANDERA TEXAS

HOMETOWN MERCHANTS ★ Ph. 796-4393

EATS
Lb. $1.25
$2.19
$2.79
$1.59
99¢
$1.25
$1.25
Apco Sliced, 1 Lb. $1.19

Crisco Shortening Crisco 3 lb. $2.19

Flour Light Crust 5 lb. 79¢

Beer Pearl Lite No Return Bottles 6 pk. $1.49

PRODUCE
Oranges Texas lb. 25¢
Tomatoes lb. 39¢ Idaho Baker Size Potatoes lb. 19¢

DAIRY
CHEESE Borden Life Line 12 Oz. $1.69
BUTTERMILK Borden ½ Gal. $1.05
YOGURT Borden, 8 Oz. 3/$1
ICE CREAM Fernwood Ind. Ctn. ½ Gal. $1.79

FROZEN
Totino's Pizza 12 Oz. 99¢
Snow Crop, 12 Oz. FIVE ALIVE 89¢

Instant Coffee 8 Oz. SANKA $5.09
Bama Grape 18 Oz. JELLY 2/$1.29
Franklin 8 Oz. PEANUTS 69¢
Morrisons Biscuits, Pan-Kits, 6 Oz. CORNBREAD 4/$1
Chef Boy-Ar-Dee W/Beef 15 Oz. RAVIOLI 69¢
Posts Sugar Crisp 18 Oz. CEREAL $1.19
Sunshine Krispy 16 Oz. CRACKERS 59¢
Heinz 16 Oz. BBQ SAUCE 79¢
Chicken, Beef 8 Oz. RICE A RONI 59¢
Royal Rio Short Cut No. 303 Can GREEN BEANS 2/59¢
Hill Bros, All Grinds, 1 Lb. Can COFFEE $2.89
Drink, 6-1 Liter MELLO-YELLO $1.59
Pepsi, 7-Up, 16 Oz. No Return Btls. 6 Pack SOFT DRINKS $1.59

CHEER Detergent Giant Size $1.65
TOWELS Scott Jumbo 69¢
DOG FOOD

MEMBER 1980
TEXAS PRESS ASSOCIATION

The Bandera Bulletin (USPS 045 080)
P. O. BOX 2... BANDERA, TEXAS 78003 PHONE 796-3716

PUBLISHED ON THURSDAY
Entered as second class matter August 3, 1956, at the Post Office in Bandera, Texas 78003, by Act of Congress on March 3, 1878.
HUNTER PUBLISHING CO., INC.
P. O. BOX 666, BANDERA, TEXAS 78003
Marvin Hay, publisher — Mrs. John V. Saul, editor
Annual Subscription Rates $7.50 locally plus to 150 mile radius! Other in State, $8.50 — Out of State, $9.50
Office of Publication
BULLETIN BUILDING, 1302 MAIN ST., BANDERA
Notices of church entertainments, bazaars, concerts, etc., where a charge of admission is made, lengthy programs, cards of thanks, resolutions of respect, and all other matter not news, will be charged for at regular rates.

Purple Hills Tidings

Our Sunday services started with the singing of songs and hymns directed by Joe Williams, when members of the Medina and Bandera Churches of Christ came. We enjoyed the songs very much. Brother Ronnie Brooks, minister for the Medina Church, used for the text of his sermon, Acts 1:9-11. Jerry Dodson offered the opening prayer and Martin Smith gave the closing prayer. Those who registered for the service were Mr. and Mrs. H.H. Hamrick, Mr. and Mrs. Ronnie Brooks, Mr. and Mrs. Joe Williams and family, Melinda Rodriguez, Lu Carol Paul, Julie Dodson, Mischelle Raines, Nance Dodson, Cher Redding, Timothy D. Sanchez, Nora Cooper, Sherri Laden, Samantha Sylvester, Jerry and Diana Dodson, Tracy Ann Willett, Sara Jo Williams, Martin Smith, Virginia Johnson, Lorena Fay Bowman, and Nora Thallman.

Arminta and Babe Rogers of Helotes visited her aunt, Donna Mayfield.

Betty Pipkin Grisham of Houston was here visiting her many friends. Betty worked here at one time.

Mrs. Paul Lico of Pipe Creek and Thelma Campbell of Brownwood visited friends last Tuesday.

Milam Faris celebrated his 91st birthday last Tuesday with cake and gifts.

Mr. and Mrs. Sam Allen visited Jewell Crouell.

Thanks to Erna Koenig for the nice magazines.

Mrs. Doc Stokes and Mrs. Isabel Stokes visited their many friends last week.

Loss Walker passed away Wednesday morning. He came to make his home with us in June 1972. We extend our sympathy to his loved ones.

Lucille Coulter's guests last week were Mrs. Doc Stokes, Isabel Stokes, Allyne Davis, Winnie Chaddock, Adelle Akin, Dick Hohenberger and Wanda Moravietz.

Mrs. Marie Lott of Kerrville and Mrs. Ollie Mae Harris of San Saba visited their sister-in-law, Lillie Rawls.

Mike Moravietz's guests were Joe Green, Adolf Hohenberger, Isabel Stokes and Mrs. Doc Stokes.

Louis Pina came to see Casimiro Salazar.

We thank the V.F.W. for the nice grapefruit brought to the residents of Purple Hills. They are enjoying them.

Arthur Erfurt of Tarpley visited his father, Henry Erfurt, last Friday.

Wilfred Anderwald visited his mother, Hazel Anderwald, Thursday.

Claire Thaman of Kerrville and Delores Brister of Houston visited Claire's mother, Agnes Fortenberry.

Tye Goff visited Donna Mayfield, Frieda Moseley, Alice Mellis, Susie Hunter, and Cynthia Mayberry.

Marie Krueger visited Alice Mellis and other friends Thursday evening.

Joe Greene visited his friends, including Alice Mellis. Mrs. Mellis also enjoyed visiting with Claire Thaman of Kerrville and Delores Brister of Houston while they were here visiting with Agnes Fortenberry.

Thelma Hinds visited her sister, Beulah Zumwalt, and Mrs. Lillian Bush.

We thank the family of Inez McGregor for sharing with us the lovely memorial flowers. We extend our sympathy to her loved ones.

Mr. and Mrs. Scott McKay, Sr., and Miss Emma Strum had lunch in Kerrville Friday, celebrating Miss Strum's birthday. They returned by way of Medina and visited with Mrs. Maudie Click and Mr. and Mrs. Jackson. Miss Emma enjoyed wearing her beautiful red carnation corsage given to her by Mr. and Mrs. Hicks and the staff of Purple Hills Nursing Home. Since it was such a beautiful warm day, the trip was a treat and Miss Emma kept remarking what a beautiful day it was and that she was enjoying the ride.

Billie Lou Bowman visited her mother, Beulah Zumwalt, and they went to Medina to visit her sister, Thelma Hinds, and went for a long ride up the West Prong.

Mrs. Elmo Goforth passed away February 18. Mrs. Goforth came to make her home with us February 6. We miss her and extend our deepest sympathy to the loved ones.

Mrs. Mary Mazurek enjoyed a visit with all her children this past week. Mr. and Mrs. I.C. Mazurek of San Antonio, Tony Mazurek and Dorothy Cox of Bandera, and Clarence Mazurek of San Antonio.

Gertrude Krannick had a nice day Friday when she spent the day with her son, Irvin Krannick, at his home.

Mary Frances Heinen visited her home Saturday.

Donna Mayfield's guests last week were Shannon and Charles Knueper and Mona Seale.

Mr. and Mrs. Harvey Bowman of Lakehills visited his sister, Lorena Bowman.

Mr. and Mrs. Calvin Allen visited Donna Mayfield.

We welcome Mildred Brawner, LVN, to our nursing staff. We hope she will enjoy her work here.

Nora Thallman visited Mrs. Rob Cox Sunday.

Maggie Causey's guests Sunday were Mary Mott, Adelle Akin, and Leta Preston.

Mrs. Bub Keese came Friday to visit her mother, Frieda Moseley.

Gertrude Werner's guests were Mrs. Alyne Woolven, Mrs. Ann Neal, Bill Harmer, and Rev. and Mrs. Herman Murph.

Mrs. Bill Allen of Medina visited her mother, Cynthia Mayberry, Friday.

Thanks to Mrs. Homer Walker of Kerrville for the nice cake she baked and brought to the employees. Mrs. Walker's husband is the brother of our late Loss Walker.

Mr. and Mrs. Russell Jolly of Devine visited her sister, Hazel Anderwald, Sunday. Also visiting was her son, Jim Anderwald, of Idaho.

Dorothy Hale and Mr. and Mrs. Dave Richey of Medina visited the nursing home Monday.

Mrs. O.E. Clark of Medina came Tuesday and guess who won when she played a game of "crabble" with her mother, Dannie Robinson.

Mr. and Mrs. Alfred Smith spent Sunday with their daughter and husband, Mr. and Mrs. Tom Glasset, of Lakehills.

Maye Stevens visited her sister, Lillie Rawls, on



Miss Emma Strum celebrated her 91st birthday Friday. Mr. and Mrs. Scott McKay, Sr., of San Antonio came to help Miss Emma celebrate her birthday.



With such pretty weather last Wednesday afternoon, the residents gathered on the patio for an ice cream party. Everyone enjoyed getting out in the warm sunshine. They are looking forward to having more parties on the patio.

We welcome the Patrick J. Stupnak family to Bandera. They have recently moved here from Bay City.

Here in Bandera Allstate rates now 25 percent lower than Texas state rates for Homeowners Dwelling insurance

Texas Home Owners: We're helping you fight the cost of living — as we protect your home against loss from fire and many other hazards.

Just call — or drop in — and compare. Bring your present Homeowners policy.
Allstate Insurance Company, Northbrook, Ill.

I. E. ADAMIETZ & CO. —
JOE McMULLAN INSURANCE AGENCY
PHONE: 796-3726 • Bandera, Texas

DR. J.F. HARRISON
Chiropractor
Office Hours 9—12
OFFICE 796-3871
HOME 695-3527
(Emergency)
BY APPOINTMENT

A proud family asset your checking account

TAX NOTICE TAX NOTICE TAX NOTICE

BANDERA INDEPENDENT SCHOOL DISTRICT TAX OFFICE ASKS

Have You Applied For Your Tax Exemptions?

You Must Apply Each Year to Qualify
Between JANUARY 1 And APRIL 30, 1980

For State Homestead Exemption	$5,000.00
For over 65 Exemption	$10,000.00
For Social Security Disability Exemption	$10,000.00
For Veterans Exemption	Based on % of Disability
For Exemption Granted by School Trustees (Over 65 Homestead)	$6,000.00
For Agriculture Use — Valuation of Land	Art. 8 Sec. 1-d
OR	
For Agriculture Open Space Land Valuation	Art. 8 Sec. 1-d-1

All Exemptions are deducted from the 100% Assessed Value.

Don't be late, No Exemptions allowed After Wednesday, April 30, 1980

34-36-38c

Castle Plumbing Co.
SEWER & DRAIN CLEANING
RESIDENTIAL COMMERCIAL
Mobile Units to Serve the Hill Country
7 DAYS A WEEK — OPEN HOLIDAYS —24 HR. EMERGENCY SERVICE
Our Newest Service
SEPTIC TANK SERVICE
Septic

Lakehills News



Helen Temple — 751-8188

From beautiful Lakehills comes the thought for the week: "People who sing at home are the happiest."

Happy Birthday!
Kirby P. Moore
On His Birthday
March 4, 1980
From Lola
34-1tc

AROUND LAKEHILLS
United Methodist Women

The Lakehills United Methodist Women met February 20 in the fellowship hall of the church. An interesting program entitled "United Methodist Women and Our Purpose" was led by Alma Mae Martin. Others taking part were Jan Wilson, Alice Smart, Era Wilkinson, Alice Lundblad and Alma Bradshaw. The hostesses, Mesilla Schneider and Alice Lundblad, served refreshments to fifteen members, our associate pastor, Rev. Jeanne Dixon, and our very welcome guest, Mrs. Jean Blanke.

Exercise Class

The Lakehills UMW invite all ladies of the community to attend an exercise class which will meet in the fellowship hall of the church each Wednesday morning at 10 a.m. beginning February 27. Mrs. Edward Hartman of Helotes will direct the class.

Condolences

Condolences are extended to Mr. and Mrs. Charles Purdy. Mr. Purdy's mother, Mrs. Olive E. Purdy of St. Joseph, Mo., died recently.

They are Large



The black bass are large at Bob's Cove. Luke Cavanough of SA caught this 5¼ lb. black bass Saturday.

A Celebration

Pop's Place will host their 1st annual spring barbecue on their pavilion April 5. Serving will begin at 4 p.m. and dancing will begin at 7 p.m. The Bob Davenport family will play.

LAKEHILLS UNITED METHODIST CHURCH
Sunday Morning Worship: 9 A.M.
Sunday School (All Age Groups): 10:15 A.M.
EVERYONE WELCOME — Rev. Wm. R. Henderson tfc

More Fish Stories



Sheila Endrulatis and Mandi Steckelberg of SA show their catch.



F. Deltenre and Kevin McLean of SA also show their catch.

Did You Hear. . .

About the man who walked through the screen door at a local watering hole? — He was counting his folding money —

Did You Know. . .

That a survey shows, "Most murderers are husbands, wives, or relatives."

That loneliness — is the most devastating malady of our time.

That a survey of 100,000 persons says that love is the single most important element in happiness.

A Large Catch

Larry and Liz Basinger of Alamo Beach and Mr. and Mrs. Mike Michalczak of San Antonio caught 13 white bass and one black Saturday afternoon near Pop's Place. The fish averaged 2 pounds each.

This Could Be Your Year

For the "Wheelbarrow full of liquid refreshments," which is one of the donation prizes offered by American Legion Post 410 of Lakehills at their 61st birthday party celebration March 15th at the Lakehills Civic Center. Glenda Raye from SA, the country and western singer, will bring her versatile band and play for your dancing pleasure. Her husband, Bobby Hill, who is her duet partner, will front the band with her as well as play bass. Glenda's band plays everything from basic C&W to the modern tunes. You'll be sorry if you miss this toe-tapping dance.

The Cauliflower Expert

Ed Howard of LH is an authority on growing cauliflower in this area. Recently he produced three heads which weighed a total of 18¼ pounds and three heads that weighed 10¾ pounds. The weights were verified by Gene Ott of Turk's Grocery at the official weigh-in station. It is interesting to note—the seeds were bought at Gene's.

One Hook Catches 50 Fish

'Tis rumored that a local resident caught 50 fish on one hook in one day.

Guests

Mr. and Mrs. William Hartwell of Guadalajara, Mex. are the guests of Mr. and Mrs. Joe Mayfield of Mico. The guests will visit Houston and the Hill Country before returning home. Mr. Hartwell is retired from the Air Force. He is now an evangelist for the New Apostolic Church District of Mexico.

MLBA

The annual membership meeting of the MLBA will be held at 7:30 p.m., at the Lakehills Civic Center, Park Road 37, on Thursday, March 13. All members are urged to attend. Two important items are on the agenda. 1) It is time to renew our membership. Dues are $5 annually. 2) Six new directors must be elected for a three-year term. A list of the nominees and the official ballot have been mailed to all members.

1979 Accomplishments of the MLBA

The MLBA, which is a non-profit organization, accomplished the following in 1979:

A substantial portion of the note on the Civic Center was retired.

Improvements have been made to the building.

The building has been made available free of charge to other non-profit organizations, such as the American Legion, Pipe Creek Volunteer Fire Department, Bandera REACT Club, Goat Hill Road Committee, benefit for a private individual, BHS Jr.-Sr. Banquet, Methodist Church 20th birthday celebration, reception for newly-elected Bandera County officials and monthly meeting place for the Medina Lake Shrine Club. The building has also been rented to responsible individuals and organizations, including wedding, receptions, birthday and graduation parties. The building is 40 by 80 feet. Two hundred and twenty people can be accommodated.

The directors' meetings are held on the second Thursday of each month.

Pearl Boehme

Pearl Boehme, who has been hospitalized for several months, is improving. Everyone hopes to see Pearl in Lakehills soon.

MLSC

The Medina Lake Shrine Club held their regular monthly meeting at the Civic Center Saturday evening, February 23. Special guests included Noble Richard Boward of SA and Mr. and Mrs. Joe Talk of LH. A large crowd attended this meeting. An enjoyable evening was reported.

New Members

New members for 1980 include Nobles Fred Hirsch of SA, Smokey Settlemeyer of LH, Thomas E. Carnes of Pipe Creek, Calvin Cartwright of Bandera and Clyde Kelley of Pebble Beach. The MLSC invites and encourages other Nobles in the area to join the fast-growing club and make it a vital part of the community.

Roy Bennett Succumbs

Friends were shocked and grieved to learn that Roy Bennett died Monday morning. Sympathy is extended to his family.

Schedule Of Coming Events

March 1, dance at the Civic Center

March 15, American Legion birthday dance at the Civic Center.

March 29, Post 410 Plant and Bake Sale on the patio of the Cutaway Beauty Salon.

April 5, barbecue at Pop's Place.

April 26-27, MLVFD Spring Barbecue

New Bulletin Subscribers

Lola B. Long of Lakehills and Joe Mayfield of Mico have joined the growing list of Bulletin subscribers.

A Message From Erle

Erle Denton, PR director for the MLVFD, reminds everyone to be careful with any type of burning. The high winds of March are here. It is easy for a trash or brush fire to get out of control. Erle also reminds everyone to memorize their location on the grid map. You can help the MLVFD by knowing and giving your exact location.

St. Patrick's Party

Everybody will become a little Irish when they gather at Adolph's the evening of March 17 for a St. Patrick's Day celebration. 'Tis rumored that the refreshments will be in green and that James Addison, the darling of the "After Dark Crowd," will wear a green hat complete with a green feather and shamrock. 'Tis also rumored that Jack and Pauline of SA will sing. Everyone is invited. It's a covered dish affair.

New Office



The Bandera Fresh Water Supply District No. 1 has a new office. It is located at Waterview Drive Lot 18 and 19 in Pebble Beach No. 1. Mrs. Louise Mays has been employed as secretary-bookkeeper. The office will be in operation in the near future. A phone number will be available soon.

Thank You

I wish to thank everyone for the nice cards sent to me during my recent illness. Thank you for your concern and telephone calls. H.T.

Party At Purple Hills

After a long absence due to illness, H.T. and Paul will host a party at Purple Hills Nursing Home for the patients on March 6.

BOUQUET OF ROSES:
Marilyn Kelley
Peggy Wood
Peggy Ashmore
Ellen Tipton

Baptist Youth Entertained

On Saturday, February 16, 25 youths and their guests enjoyed a banquet in the fellowship hall of First Baptist Church in Bandera.

Along with the usual colors, hearts, and candles, the decorations followed the theme of "Reflections and Reflected Images." Various means were employed to prompt the young people to be aware of the images they are casting.

Jay Cue, a Baylor graduate student, presented the program. He sang a variety of songs for the enjoyment of all present. Jolene Morrow also presented a humorous reading.

Janelle Clingon was drawn as the Valentine Sweetheart and received carnations and a heart pin. She looked the part of a sweetheart in a long white satin dress.

Rev. and Mrs. Hulse, youth leaders, and parents enjoyed preparing the banquet with and for our youth and their guests. Everyone enjoyed a nice evening.

Reported

Golden Age Party

George Washington's birthday was commemorated at the Golden Age Party held Thursday, February 21, at the educational building of the Bandera United Methodist Church, where guests enjoyed games and fellowship.

The hostesses had decorated the room with red, white and blue flowers in cowboy boots, candles, American flags on bandanas and red table cloths. They served sandwiches, cherry-cheese pies, tea and coffee.

Thirty-three persons were served by the hostesses.

Card Of Thanks

During my two weeks' in the hospital and since coming home the concern by so many of our friends in various ways has been a blessing and is appreciated greatly by myself and Roscoe. Please accept our sincere thanks and may God bless each of you in a special way.

Sincerely,
Ruth Hayes
34-1tp

D & H Mobil
Your Local Full Service
GASOLINE STATION
NEW Phone Number
751-2512
Doris & Harold Keslar tfc

Tontz Electrical & General Home Repair
Serving The Lakehills—Pipe Creek—Bandera Area
(WE ARE EXPANDING OUR WELL SERVICE BUSINESS)
• We Stock Plumbing & Electrical Supplies
• Electrical Wiring (New and Repair)
• General Plumbing and Gas
No Job Too Small
Park Rd. 37 — Box 307, Lakehills — Phone 751-3300

Joe's Auto Repair
535-4081
24 HOUR WRECKER SERVICE
★ State Inspection ★
(WHILE YOU WAIT)
NEW AND USED AUTO PARTS
Half A Day Saturday — Closed Sunday tfc

THE BIG TWO
New 30-Month Certificates of Deposit
ANNUAL RATE 10.650%
New Minimum $100 Deposit
ANNUAL YIELD 11.237%
Effective February 1 thru February 29. Rates change monthly, but once certificate is issued the rate does not change for term of certificate.
Money Market Certificates
$10,000 Minimum Deposit
ANNUAL RATE 13.629% ANNUAL YIELD 14.094%
Effective Feb. 28 Mar. 5
Annual yield based on reinvestment of principal and earnings at each maturity date. Rates subject to change at renewal. Regulation prohibits compounding of earnings.
NOTICE
ALL CERTIFICATES ARE SUBJECT TO A SUBSTANTIAL PENALTY FOR EARLY WITHDRAWAL AS REQUIRED BY LAW
MEDINA SAVINGS ASSOCIATION
HOME OFFICE HONDO, TEXAS
BRANCH OFFICES
CASTROVILLE—PEARSALL—DEVINE—COTULLA—LYTLE
FSLIC

KEN'S CONSTRUCTION
BUILDING CONTRACTOR
PHONE 751-2312
Lakehills, Texas tfc

WALLACE ENTERPRISES
Excavation Contractors
Septic Systems
• TOP SOIL
• SAND • GRAVEL
GEORGE J. WALLACE
P. O. Box 846
Lakehills, Texas 78063
PHONE 751-2811 751-2330
SA Direct Line 696-8811 tfc

VALLEY MOBILE HOME SALES
"Lower Prices and Better Service"
★ Septic Systems Installed
★ Backhoe Service
Mobile Home Service & Accessories Available
FREE DELIVERY
Within 250 Miles On New Mobile Homes
OPEN 7 DAYS A WEEK
Hwy. 90 • Castroville • 538-2893
32-eow-tfc

"Special tax benefits for Senior Citizens?...I should have come here last year."



If you are 65 or over, you are entitled to special tax benefits. At H&R Block, we know all the deductions and credits that can help Senior Citizens.
H&R BLOCK
THE INCOME TAX PEOPLE
249-2507 698-2051
Located with SEARS
130 E. Frederick, Boerne TX 78066

DANCE
Sat., March 1
music by the
Stardusters
LAKEHILLS CIVIC CENTER
MEDINA LAKE BETTERMENT ASSOCIATION
PARK ROAD 37 ADMISSION: $2.50

Pipe Creek News

796-3718

FIRE DEPARTMENT PLANS BARBECUE

The annual beef barbecue for the Pipe Creek Volunteer Fire Department will be held May 17 and 18. Pumper races will be the 18th with area volunteer fire departments participating. Be sure to mark your calendar for the big event!

Reported

PIPE CREEK V.F.D. AUXILIARY NEWS

Ladies of the Pipe Creek area are reminded that the auxiliary of the Pipe Creek Volunteer Fire Department meets the third Monday of each month at 7:30 p.m. Everyone is invited and urged to attend.

The auxiliary met Monday, February 18, to make plans for the many upcoming events sponsored by the auxiliary.

Remember the Little Miss Pipe Creek contest is coming up. If you have a child, ages 6-12, please call Jo May at 535-4197 or Jan Wilson 535-4155 for further information. Deadline for registering is Wednesday, April 16. The contest is a fun-day to raise money for the department.

The annual Easter egg hunt will be held Saturday, April 5. Bring your children for a wonderful time. Also on April 5, cakes, pies, etc. will be sold at Ed Jenning's store in Pipe Creek. Funds earned at the bake sale will be used to help the men buy gasoline. Come to the Easter egg hunt and then get your Easter sweets at Ed's.

Deputy Mel Lemons will speak on Monday, March 17, to the women of the community on "Self Protection for Women and Young Ladies." He will speak at 8 p.m. and the regular meeting starts at 7 p.m. Be sure to remember the date and attend this important meeting.

The auxiliary needs new members and welcomes everyone to join with present members to plan the annual barbecue. This project requires a lot of work, but the money made keeps the fire trucks running to serve you if you have a fire.

Reported

Bandera Drilling Co.
Goes ALL SERVICE
Country water
Service On:
PUMPS
WINDMILLS
PUMP JACKS
JET PUMPS
Walter Blumrich — 796-3341
Gayle Monier — 562-3491
CHECK OUR PRICES
All Work Guaranteed tfc

Need Propane?
Call Hand
Hand Butane Gas Co., Inc.
TO ORDER GAS CALL DIRECTLY TO OUR OFFICE
796-4866
Area Representative
BILL BRINKMAN
751-2791 tfc

Medina News

Mrs. Orville Wier
589-2515

MRS. WEBB HOSTS GARDEN CLUB

The Rose Garden Club of Medina met February 13 at the home of Mrs. Mamie Webb in Ingram. Guests were introduced and then the minutes of the January meeting were read and approved.

Mrs. Jeff Keese gave the garden tip. She said two causes of losing potted plants were over-watering and placing plants in pots which were too large for the size of the plant.

Mrs. Paul Garrison gave a report from the National Gardener. She gave the names of the All American selection of flowers and vegetables. Among those mentioned were the Flora Ann and Cherry Ruffle tomatoes and Peter Pan and Red Sun zinnias. Mrs. A.E. McClendon gave a report from The Lone Star Gardener on Arbor Day. Texas first celebrated Arbor Day in 1889. National Arbor Day will be celebrated April 17, 1980. Everyone was urged to plant a tree and it was suggested that members urge neighbors to plant trees.

Saturday, March 15, The Rose Garden Club will have a Country Market Day at the Garden Center. Mrs. W.O. Hatfield appointed the following members as chairmen of the various booths: Foods - (baked goods, coffee and cake, canned goods) Mrs. Walter Ford; Arts and Crafts - Mrs. Margie Smith; Plant Sale - Mrs. Jeff Keese and Mrs. Homer Stevens; "White Elephants" - Mrs. A.E. McClendon; Used Clothing - Mrs. Vernon Williams.

The District VII Spring Convention will be held in Uvalde on March 5-6. Registration blanks may be obtained from the president. Theme of the convention is "A Joyous Spring."

Mrs. J.D. Latta introduced the speaker for the program, Mrs. Mamie Webb, who is well known in the Hill Country as an active garden club worker and who is involved in many church and civic activities. She presented a program on "Creating Artistic Designs with Dried Materials." For arrangements in containers and baskets she uses styrofoam as a base. She covers the top of styrofoam with modeling clay which holds the stems more securely. She uses Ray Miller Underwood's book, "Dried Flower Arrangements," for suggestions and ideas.

The members were divided into three groups and toured the lovely home where various dried arrangements in baskets, vases, picture frames and other types of containers were displayed in many artistic ways. Mrs. Webb mingled with each group and answered questions about the source of the dried materials. She was wearing a "silver" butterfly fashioned from a dried cotton boll.

Her lovely hanging baskets were artistically arranged in one area of her home. One basket contained bachelor buttons and butterfly vines and other small specimens. She suggested placing a wire in the stems while specimens are fresh to prevent crumbling when stems become dry.

Hostesses for the day were Mrs. C.L. Bower, Mrs. Homer Stevens and Mrs. Maud Stokes. Delicious Girl Scout cookies, coffee and tea were served from a table centered with a beautiful Valentine arrangement.

Club members and guests appreciated the hospitality of Mrs. Webb and enjoyed viewing the lovely arrangements which were so artistically displayed in her home.

Elsie McComb
Reporter

MENU FOR WEEK OF MARCH 3-7

Monday: Chili dogs, French fries, salad, milk, dessert.

Tuesday: Fish, green beans, rolls, milk, dessert.

Wednesday: Pizza, corn, blackeyed peas, milk, dessert.

Thursday: Chicken fried steak, mashed potatoes-gravy, green peas, rolls, milk.

Friday: Enchiladas, beans, slaw, cornbread, dessert, milk.

PUBLIC SCHOOL WEEK, MARCH 3-7

The Medina Public School will be open for visits by parents and other school patrons during the annual Texas Public School Week.

Friday, March 7, will be designated as Visitor's Day, and an invitation is extended to all visitors to eat lunch at the school cafeteria.



Back row, (l-r) Mark Jones, Dicey Glenn, Janice Standard, John Brown, Lisa Britt. Front row, Robert Selement, Julie Dodson, Kyla Green, William Tabor.

INDUCTION OF NEW MEMBERS INTO BETA CLUB

The Medina High School Beta Club inducted seven new members into the National Beta Club Friday, February 22, in an assembly for the student body, faculty, parents, and friends. The program was presented by the secretary, Sherry Kinsey, and the treasurer, Teddi Talley. The principles in the Beta Creed about which they spoke were honesty, justice, service, cooperation, responsibility, industriousness, humility, and charity.

The vice president, Dicy Glenn, presided at the induction, because the president, Julie Dodson, was unable to talk due to a tonsilectomy. During the program, members of the club spoke of the special significance of the nine points on the Beta shield, hoping that these would cause all to have a better understanding of themselves and a better realization of their relation to others. Jimmy Adams spoke of education; Steve Heinen of courage; K.R. Madden of unselfishness; Cody Crider of recreation; Mischelle Raines of cooperation; Cindy Prater of interest; Mike Britt of trust; Bill Hinds of yourself; and Teddi Talley spoke of service, an important point since the Beta Club is a service organization.

After the Beta Club pledge was administered to the new members, each was presented a certificate, membership card, Beta pin, and banner by the officers. Those who were inducted were Lisa Britt, John Brown, Kyla Green, Mark Jones, Robert Selement, Janice Standard, and William Tabor.

Accident Injures One

Mrs. Debbie K. Montgomery of San Antonio was injured in a two-car accident Tuesday, February 12, on SH 16 at the entrance to Lost Valley Ranch. She was riding in a car driven by her husband when their car was hit by a car driven by Thomas J. Serba of Lebanon, Pa.

Serba, who was turning in to the Lost Valley road, was charged with failure to yield right-of-way.

Mrs. Montgomery was treated at the scene by Dr. Paul Boren, who happened to be passing by, and by Bandera County EMS, who transported her to Methodist Hospital in San Antonio. She received treatment there, but was not hospitalized.

Gifted Program Being Developed

Al Kindla, Bandera Elementary School principal, and Donna Reinsch and Mary Evans, elementary teachers, recently completed a series of workshops conducted by Region XX Educational Service Center in San Antonio for gifted and talented education.

Workshop information is being used to develop a written plan for gifted education in Bandera. The proposed program, subject to School Board approval and state and local funding, would begin with grades K-5 in the fall of 1980 and would expand to the upper grades in coming years.

Indian Waters TEHC Met

Six members of the Indian Waters Texas Extension Homemakers have signed up to attend the district meeting to be held March 20 in Pleasanton.

Plans to attend the association meeting were made at the club's February meeting held Wednesday, February 20, at the University Savings building.

Sandwiches and cake were served to the group by hostesses Helen Costello and Becky Bonocini.

The March meeting will be held Wednesday, March 19, at University Savings with Jen Krueger and Betty Burton as hostesses.

Mr. and Mrs. Jimmy Richards moved this week to Houston, where they are making their home. We will miss them from our community and hope they will enjoy living in their new home.

Mr. and Mrs. Luther Mathis are now feeling better after recent stays in the hospital. Mr. Mathis injured his back and Mrs. Mathis became ill while they were visiting in Corpus Christi.

DITCHING
• WATER LINES
• SEWER LINES
• SEPTIC TANK SYSTEMS
HAULING
• SAND
• GRAVEL
• BLACK DIRT
DOZING
• ROADS
• EXCAVATING
• LAND CLEARING
Joe Phillips
P.O. BOX 226 MEDINA, TEXAS 78055
(512) 589-2206 After 6 P.M. tfc

HOLIDAY MOBILE-MODULAR HOME SALES
Come see our fine selection of mobile and modular homes
Midway between Kerrville and Ingram
At 2000 Junction Hwy. (27) • Phone 367-5062
OPEN MONDAY THRU SATURDAY 9—6
31-4tc

Tarpley News

Mrs. Nettie Dean
562-3464

Our wish for each of you — "May there be a silver lining to every cloud in your sky."

TARPLEY VOLUNTEER FIRE DEPARTMENT MEETING

The regular meeting of the fire department volunteers will be held Friday, March 7, at 7 p.m. at the Tarpley Fire Department. It would surely be appreciated if all the members would try to be present.

Mrs. Helen Woods of Marble Falls was a dinner guest of Mr. and Mrs. Paul A. Hughey last Thursday.

Mary and Joe Kolos of Dilley spent Saturday visiting Mr. and Mrs. J.E. Dean. They informed them that it is very dry around the Dilley area and rainfall has been very scarce all winter.

Mrs. Helen Woods drove down from Marble Falls last Thursday and visited Mrs. Edith Jeffers and Ethel Mae. She was on her way to visit her daughter, Mary Jo, and Marvin Dean of D'Hanis. Other visitors in Mrs. Edith Jeffers' home Friday were Mr. and Mrs. J.J. Jeffers, Mrs. Martin Jeffers and Joe Jeffers of Pleasanton. They were dinner guests.

Mr. and Mrs. J.E. Dean enjoyed visiting her cousin and family, Mr. and Mrs. Earl Howell and Tommie, Sunday afternoon.

Mr. and Mrs. Artie Erfurt and family of San Antonio spent the weekend at their Tarpley home.

TARPLEY E.H. CLUB MEETS

Eighteen members, four visitors and Mrs. Peggy Edwards answered roll call with, "Where I Was Born" when the Tarpley Extension Homemakers Club met for their regular monthly meeting Thursday, February 7, at the Senior Citizen Center in Bandera.

Delegates elected to attend the District T.E.H.A. meeting are Mary Lou DeHart and Hortense Jacoway.

After the regular business meeting, Mrs. Peggy Edwards, County Extension Agent, presented a program on "Cooking with Herbs and Spices." All enjoyed tasting a rice dish and mint tea she prepared.

After adjournment, delicious refreshments were served by the hostess, Mrs. DeViney.

The next meeting will be with Mrs. Stella Fitzgerald, Thursday, March 6, at 2 p.m.

Reported by
Hazel Billings

Thank You

A public thanks to all parties involved in helping us out during our accident on February 12 near your community. Special thanks to the E.M.S. crew—Mary Wheeler, Gloria Cummings and Donnie Cummings—and to Dr. Boren, who stopped to render aid.

With deepest gratitude,
Milton and Deborah Montgomery
34-1tp

Sabinal Canyon News

Lillie Thompson

TUBBS HAVE RECEPTION

A John Connally telethon fundraising reception was enjoyed by 21 persons Thursday evening, February 14, in the home of Mr. and Mrs. Lowell L. Tubbs at Vanderpool. This reception, joining scores of other receptions across the nation, was to view Connally's nationwide television special, "Freedom From Crisis," and to raise funds to finance media advertising in important states.

Guests were served refreshments and later gathered to listen to the broadcast at 9 p.m. Three hundred dollars was raised.

Serving as co-hostesses were Mmes. Lahoma Jones, Dorothy E. Spears, Katherine Boyce, Nancy Thompson, Annalee Burns, and Betty Flo Leighton. Mrs. Burns and Mrs. Leighton had previous commitments to a similar reception in Uvalde, which they attended with their husbands.

Card Of Thanks

Thanks to all our friends who sent cards and other acts of kindness during my stay in the hospital. I am home now and recuperation is going well. Your care and thoughtfulness helped during a trying time.

Betty and Aubrey Turnipseed
34-1tc

Happy Birthday

Sarah Freeman is sending the Bandera Bulletin to Gary Palmer of Kingsville as a birthday gift. Gary is married to Mrs. Freeman's granddaughter, the former Sissy Bailey. Happy birthday, Gary.

THOUGHTS

Virtue, wisdom, goodness, and real worth, like the loadstone, never lose their power. These are the true graces, which are linked hand in hand, because it is by their influence that human hearts are so firmly united to each other.

Burton

If the world were not so full of people, and most of them did not have to work so hard, there would be more time for them to get out and lie on the grass, and there would be more grass for them to lie on.

Don Marquis

Learning makes a man fit company for himself.

Young

No thoroughly occupied man was ever yet very miserable.

L.E. Landon

When your thoughts turn to Title Services Think of
BANDERA CO. TITLE CO.
Colonial Building
100 W. Hosack St.
Boerne, Texas 78006
249-2577

Hochheim Prairie Farm Mutual Insurance Association
Owned by 30,000 Texas Members
Covering You With NON-DEDUCTABLE FIRE — STORM THEFT — HAIL VANDALISM
HOMES Household Contents OUTBUILDINGS FEED & SEED IMPLEMENTS FENCES
Local Representative
Kay Solomon 751-2154
San Antonio Branch Phone 1-532-9292

Hill Country Texaco
796-4123 ★ BANDERA
TEXACO GAS, OIL, DIESEL
— OIL BY CASE LOT —
ICE — ANTI-FREEZE — ETC.
Firestone TIRES
WHEEL BALANCING
FLATS REPAIRED
Firestone BATTERIES
— BATTERY CABLES
— BATTERIES CHARGED —
OIL CHANGES — LUBE
HOSES, CLAMPS, ETC.
FUSES, BELTS, ACCESSORIES
32-tfc

$200 Reward
For information leading to the conviction of the dirty rat that broke in locker No. 6 of the Smith Lockers and stole an antique pot bellied stove with chrome foot warmers and ornamental grapes and leaves trim. Also an antique walnut chest of drawers and 6 oak dining room chairs. If you have information, please call the sheriff or the Circle R Ranch at Medina, 589-2324.

THURSDAY, FEBRUARY 28, 1980 THE BANDERA BULLETIN

COUNTRY SHOPPER

We're Open 7 Days A Week: Mon. Thru Sat., 8 a.m. to 8 p.m.; Sun., 8 a.m. to 6 p.m.
Anything purchased at Coun... has a money back guarantee if not totally satisfied.

Specials Good February 27th Thru March 5th

Food Stamps are welcomed.



Chuck Steaks

USDA Heavy Beef lb. $1.49



Chuck Roast

USDA Heavy Beef lb. $1.49

Shoulder Round Roast

Heavy USDA Beef lb. $1.69

Ground Beef $1.39 lb.

Nothing Added

Rath's Meat, 12 Oz. Pkg. FRANKS	89¢
Rath's Meat, 1 Lb. BOLOGNA	$1.29
Rath's Salami, Spice, 1 Lb. LUNCHEON MEAT	$1.33
Rath's Breakfast, 8 Oz. Pkg. LINKS	69¢



Kraft Sliced 8 Oz. AMERICAN CHEESE Pkg.	$1.09
Market Cut LONGHORN CHEESE Lb.	$2.19
Kraft 14 Oz. FULL MOON CHEESE Pkg.	$1.99

USDA Heavy Beef SWISS STEAK Lb.	$1.79
Beef Tripe BLANCO MENUDO Lb.	59¢
Lb. PIG FEET	39¢
Decker's Sliced 12 Oz. BACON Pkg.	99¢
Korn Kist Thick Sliced BULK BACON Lb.	79¢
Korn Kist Cracker Size CERVELAT Lb.	$1.29
Apco Shuck Tied CHILI SAUSAGE Lb.	99¢
Decker's Bologna, Salami, or Spice 6 Oz. LUNCHEON MEAT Pkg.	59¢
Lean GROUND BEEF Lb.	$1.79
Extra Lean STEW MEAT Lb.	$2.09

Country Shopper Means Low Prices

Peanut Butter Bama 40 Oz. $2.29	Paper Towels Spill Mate Jumbo 63¢	Shortening Velvet 42 Oz. Can $1.39
		Downy

Produce



Potatoes

U.S. No. 1 Russet 15 lb. Bag $1.79



Cabbage

Green Solid Heads lb. 7¢

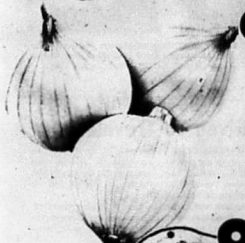

Onions

Yellow Mild 6 lbs./$1

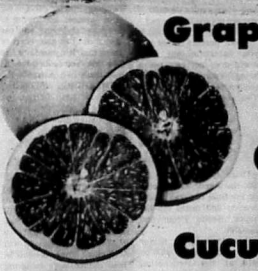

Grapefruit

Texas Ruby Red 5 lb. Bag 99¢

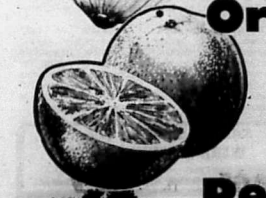

Oranges

Texas Juicy 5 lb. Bag $1.69



Cucumbers

Super Slicers 3 lbs./$1



Apples

Golden Delecious 3 lb. Bag 99¢



Peppers

Serrano Green lb. 79¢

Carrots

Super Select lb. Bag 19¢



Yams

Golden Louisiana 3 lbs./$1

Seed Potatoes Red, White Kennebec 6 lbs./$1

Bakery Dairy Frozen Foods

STARLITE APRICOT PK. OF 5 FRUIT ROLLS 60¢

Kraft ½ Gal. ORANGE JUICE $1.39

Must-Pac 6 Oz. ORANGE JUICE 2/$1

Beans

Del Monte French Style 303 Can 3/$1



New Potatoes

303 Can Del Monte 3/$1



Tomato Sauce

Del Monte 8 oz. 6/$1



Catsup

Del Monte 32 Oz. 79¢



Dr Pepper

Non Return Bottle Reg. or Sugar Free 6 Pk. 16 Oz. $1.49



Beer

PEN in PAW

Track Season Opening

By: Dee Anne Doebbler

March 1 is the official opening of the 1979-1980 track season for both girls and boys track teams. The girl's team will be traveling to Mason to participate in the Mason Meet, and the boys are going to Junction to compete in the Junction Relays. This will only be the beginning of their long, hard season.

Both teams have been practicing about two weeks. In preparing for track season, many long hours of practice are essential for reaching goals. The teams have been working hard, especially by the sight of the track at after-school practice. The track is crowded with both girls and boys, and both young and old. Everyone is striving for that individual, but also team goal of winning, whether it be an individual medal, or a team trophy.

The Sneak Strikes At BHS

By: Bridget A. Nothe

Ah-Ha, I have caught you all by suprise. Everyone of you were moping around and counting down the days until spring.... and suddendly... PRESTO, I appeared—the infamous quarter exam. What were you expecting, a 3 day holiday???? Well "wrong-o moose lips," because Thursday and Friday are the BIG days. But just to make it easy on you, only periods 1,3 & 5 will be given tests on Thursday, the 28th. But on Friday, February 29th, periods 2,4 & 6 exams will be given. By the way, just to help ruin your fantastic plans for the weekend. Those of you who do not have transportation home at 2:30 p.m. on Thursday and Friday will have to wait ON CAMPUS 'till the busses arrive at 3:22 p.m. Study Hard!!!!

13 Students Take JET's National Engineering Aptitude Test

Should I become an engineer? Many students have asked this question but are uncertain as to their abilities to take such a program in college. "This test was designed to assist those in making this decision" Mr. Graves, the counselor stated. The test was administered in the library. Those taking it wer Patricia Studstill, Edward Alanis, Greg Dockery, Andy Adams, Mike Adamietz, Todd Sandidge, James Mangold, Randy Mauer, Darlene Tindle, Raymond Popham, James Muller, Earl Ross, and Gary Klabunde.

ON THE SHELF . . .

NEW FICTION

Slate, Alfred-Love and Tennis (in both libraries)

A fifteen year-old tennis player's experiences in the world of competitive sports help him come to terms with his parents' divorce, his first romance, and his own ambition.

Stewart, Mary-The Last Enchantment

This novel of Dark Age Britain is narrated by Merlin whom men call "enchanter." It is a richly woven, fast, exciting and powerful story. A magnificent novel to put beside The Crystal Cave and The Hollow Hills.

NON-FICTION

Etons-Angel Dusted: A Family's Nightmare

The terrible nightmare a family must face as a result of their ninteen year-old's experience with drugs is set forth in this true story.

Chilton's Auto Repair Manual

A highly compact guide to the repair of American passenger cars which includes many drawings, diagrams, charts, tables, etc.

How Things Work In Your Home (And What To Do When They Don't)

This volume is packed with smart save-a-dollar know how throughout.

Check display in front of library—new materials can be found here.

Hair Ways...

Invites all men to visit our new barber shop section featuring Glenda, our lady barber, specializing in men's haircuts (short and long), manicures, pedicures, and facials. Glenda comes to us with fifteen years' experience and is ready to serve you.

senior spotlight

Veronica Romo



by Georgina Macon

Veronica Romo, daughter of Mr. and Mrs. Joe Romo, likes all people because she believes there is some good in everyone. Veronica has enjoyed participating in many different school related activities during the past four years at Bandera High. Veronica has been a twirler her sophomore, junior, and senior years in Band. Some of her accomplishments in UIL competition are a I rating at State her sophomore year, I rating at Regional her junior and senior years. Also her twirling ensemble received a I rating her junior and senior years.

Being active in athletics Veronica has received much recognition for her achievements in basketball and volleyball. Veronica was chosen as an All District Basketball player her junior year and as an All District Volleyball player her senior year. Her other achievements are being chosen for Who's Who, and Outstanding Names and Faces Among American High School Students.

Aside from school activities Veronica enjoys reading, swimming, horses, and innertubing in her spare time.

Notice Of Meeting

The Bandera Athletic Booster Club will have a meeting on March 3, at 7:30 p.m. in Room 12 in the High School. This meeting is very important as we are planning our forthcoming athletic banquet. Everyone is invited to attend.

Reporter

34-1tc

Gary Loessberg, who lives near Privilege Creek, has accepted employment in North Africa. We wish him luck in his new job, but regret that he is moving away from Bandera County.

Be Something Better

By: Stacey Dyer

Always there is the ... cry of young people, "What can we do? Where can we go?"

"I can make some ... Clean your room, clean the house, learn to cook, scrub the floors, paint the woodwork or build something. Rake the leaves or mow the lawn, or clean up a park. Read to a sick person or visit the nursing home. Tutor a handicapped child.

"Offer your services to your Pastor, the Red Cross, the Salvation Army. Assist the poor. Do your homework. And when you're through, if you are not too tired—read a good book.

"Your parents do not owe you entertainment. The world does not owe you a living. Your city does not owe you recreation facilities. You owe the world something. You owe it your time and energy, and your talents so that no one will be at war or in poverty or sick or lonely, ever again.

"In plain words: Grow up, quit being a cry baby, instead of griping about something that needs attention, help accomplish it or do it completely. Get out of your dream world and develop a backbone not a wishbone. Start acting like a man or a woman."

A woman in Houston Texas said; "I'm tired of nursing, chauffeuring, protecting, pleading and begging; making excuses for your laziness and trying to accomodate your endless demands. I'm also tired of being told 'It's your fault I'm like this. You spoiled me.' If you don't like yourself, BE SOMETHING BETTER."

Prom News

By: Babo Teich

Thursday, February 21, 1980 the Junior Class voted for the final decision on the location and menu for the Junior, Senior Prom and Banquet.

This year's Junior, Senior Prom and Banquet will be held at the Recreation Center in Bandera. The menu will consist of Bar-b-que, beans, potato salad, coleslaw, relish, rolls, iced tea, and pie for dessert. The meal will be prepared by Bill Miller Bar-b-que of San Antonio. April 26, 1980 at 6:30 P.M. this special event will take place. The prom will be held immediately following the banquet.

senior spotlight

Alice Lynne Fitzpatrick

By Darcy Word



When Alice Lynne Fitzpatrick was born in Austin, Texas, on February 8, 1962 the world gained a cheerful, spirited, and zany new person.

Lynne, the daughter of Wanda and Alfred Fitzpatrick, says that in general, she likes people and this is quite evident in the activities she participates in as a Bandera High School student. She has attended BHS since the sixth grade and will graduate this year as a mighty Senior of 1980.

While in high school, Lynne has been a member of NHS for three years and is currently the reporter. She was this year's 1979-80 Bulldog Mascot and played alto-saxophone her freshman year in band. One of Lynne's hobbies is writing, and she contributes to this hobby by writing stories for the Pen-n-Paw and being a member of the Journalism class. Lynne is also very active in Student Council. She has been a member four years, was secretary-treasurer her junior year, and is vice president this year.

Not only does Lynne have scholastic ability, but she is also very athletically inclined. She has participated in basketball four years and has lettered three times. Her freshman year, Lynne was a Regional-Finalist in the 880 yard run. She also lettered that year in track. Volleyball is another of her favorite sports. She has played four years, lettered three times, and was named All-District 2nd team both her junior and senior years.

Lynne has also received the Outstanding History, the A's, and the Good Citizenship Awards. She is a current member of both the Who's Who Among High School Students and The Society of Distinguished High School Students.

Besides school and related activities, Lynne has many other interests. She has traveled to many places, but she liked Maui, Hawaii the best. And, as Lynne puts it, "I have a lot of favorite people, but these are the main ones: my family, my "two sisters", Darcy Word and Mella Montague, and the Senior Class of 1980.

After high school, Lynne plans to attend college, become a physical therapist, and work with handicapped children.

Alice Lynne's philosophy is "Believe in yourself, and believe in others, because these beliefs give life meaning and without them there is no hope for tomorrow."

MENUS

March 3-7

BREAKFAST

Monday: Hot cereal, juice, milk.

Tuesday: Biscuits w-jelly, juice, milk.

Wednesday: Breakfast taco, juice, milk.

Thursday: Cinnamon toast, juice, milk.

Friday: Pancakes w-syrup, juice, milk.

LUNCH

Monday: Hamburgers w-gravy, mashed potatoes, green beans, Rice Krispie bars, bread-butter, milk.

Tuesday: Hot dogs on buns, sauer kraut, salad,

What's Up

By Karan Rettko

March

7 Band Clinic

8 Jacket Relay Varsity and JV Boys & Girls; Band clinic and Concert; Booster Club salad Supper.

11 Baseball-Somerset here 4:15.

13 Baseball tournament-Boerne

14 Baseball tournament-Boerne; Band concert & Slight reading concert; HOLIDAY.

15 Baseball tournament-Boerne; Cole track meet boys and girls varsity.

18 DAT test-10th; Baseball-Somerset-there 4:15.

19 DAT test-10th

20 DAT test-10th; Baseball-Comfort-there 4:15

Blood Mobile Comes To Bandera

by Stacey Dyer

Blood plays a major role in the life of human beings. The FHA (Future Homemakers of America) is sponsoring the Blood Mobile that is soon to arrive in Bandera. The Blood Mobile will be stationed at the First Baptist Church of Bandera ... 4, 1980.

On Tuesday, February 19, 1980, there was a special presentation on the importance of the Blood ... by the high school students of Kerrville. This presentation was at 10:25 a.m. in the Bandera High School Library.

Band Students Bring Back Honors For BHS

by Beth Mulqueeny

Solo and Ensemble Contest on February 8 in Boerne proved to be quite worth while for the band students participating in it.

All the winners of Division I ratings on Class I solos and ensembles are as follows: Solos: Toni Batto, tenor sax; Tamby Laskowski, tenor sax; Karrie Oehler, clarinet; Elizabeth Walters, baritone; Doris Tschirhart, trumpet and Beth Mulqueeny, flute and piccolo. Class I ensembles are: Saxaphone Quartet, Tamby Laskowski, Toni Batto, Joan Turner, and Brenda Boyle; and a clarinet trio consisting of Jacque Cantu, Dana Beman, and Karrie Oehler.

All of these students will be going to state competetition in Austin, this June to compete for state honors.

Others who participated in the contest were: Elaine Villinueva, April Lopes, Michelle Adamson, Veronica Romo, Jake Short, S. Joe Rodriguez, Karen Rizner, Noel Rodriguez, Janelle Clingon, Sonia Leyva, Carrie Schott, Edward Alanis, Jolene Morrow; and Yvonne Lindley.



Top (l-r) Brenda Boyle, Elizabeth Walters. Bottom, Tamby Laskowski, Beth Mulqueeny, Doris Tschirhart, Joan Turner, Toni Batto, Dana Beman, Karrie Oehler, Jacque Cantu.

Baggage Hints Given To Travelers

BY EDWARD ALANIS

For the single purpose of learning of life abroad, the newly formed Travel Club met once again on Monday night, February 18th. The topic for discussion was "Baggage—What to Take Overseas."

Club sponsor, Miss Hahn, advised that the lightest luggage (light, without sacrificing durability) was the best. The importance of a comfortable and strong handle on a case was also stressed. To those club members who will be traveling to Europe this summer the discussion was extremely helpful and informing.

Miss Hahn also presented an exciting slide show on the fascinating city of Salzburg, Austria.

Afterwards the eight members present enjoyed refreshments. If you are interested in joining the Travel Club and expanding your knowledge of the world, listen for dates and times of upcoming meetings!

SALES • SINGER • SERVICE
WEBB'S SEWING CENTER
814 Main Street — Kerrville — PHONE 257-3737
Kerr County's Only Approved Singer Dealer
tfc

Back The Bulldogs

TERMITES ROACHES
Silver Fish, Rats and Mice, Ants
Ticks, Fleas, Scorpions, Spiders
Moths and Other Pests
LESTER HUMPHREY
Call Kerrville Collect for Service 257-3374
tfc

First State Bank
Now Brings
Highest Interest Rates On
TIME DEPOSITS
This Week's Rate
Money Market Certificate
Annual Rate 13.629%
FEBRUARY 28 THRU MARCH 5
26-Week Money Market Certificate
$10,000 Minimum
Federal Regulations Prohibit Compounding of Interest on this Account. Substantial Interest Penalty for Early Certificate Withdrawal
FDIC

Calligrapher Spoke To DKG Meeting

Kyrenda Allison, art teacher at Roosevelt High School and the Art Institute in San Antonio, gave a visual talk about handwriting and calligraphy at the Epsilon Theta chapter meeting of Delta Kappa Gamma Society, International, held Thursday, February 14, at the Boerne Primary School. Handwriting provides communication and calligraphy provides art, beauty and challenge, according to Miss Allison. To better illustrate her talk, she gave a slide presentation of some sample pages from books done in Gothic, Italic and Roman styles of handwriting by well-known American and European women calligraphers. Other displays depicted the many different variations tna combinations of writing in colored inks that can be used.

President Annie McElroy recognized Mrs. Rosita Hollar, who was honored at the Cypress Creek Community Center in December by Congressman Tom Loeffler, with congratulatory messages from President Jimmy Carter and Gov. William Clements, for her 63 years of teaching and 4-H work. Mrs. Frances Chamberlain also noted the recognition accorded Mrs. Hollar in the February issue of the "PTA Communicator" of the Texas Congress of Parents and Teachers as the Texas PTA's nominee for the Winthrop Rockefeller award for distinguished rural service.

Recognition was also given by Miss McElroy to Mrs. Virginia ... for assembling the 125th Jubilaeum edition of "Those Comforting Hills," and to Mrs. Irene Spenrath for printing the folklore magazine of the Comfort Middle School. Mrs. Betty Johannes, a former member, started the magazine in 1976. The second edition was dedicated to Miss Annie McElroy for her 50 years of teaching.

Then Miss McElroy recognized Dr. Verna Mae Crutchfield, who, along with other members of the Center Point School Board, participated in the dedicatory plaque ceremony at the new Center Point High School when it was dedicated.

The next meeting will be at Comfort, Thursday, March 13, with Mrs. Ruth Davis and the research committee in charge.

Boerne members hosting the social hour were Mesdames Ruth Davis, Alice Fletcher, Bonnie Schwarz, and Betty Scogin. They used a Valentine motif and served Ranchburgers, salads, cake, coffee and tea.

Twenty-one members and two guests attended. Coming from Bandera were Mesdames Sallie Lewis, Vernell Mullenax, Naomi Snyder, and Kaye Walters and, from Medina, Miss Thelma Gallant.

Miss Vawter Honored

A bridal shower luncheon, honoring Joy Vawter of Bandera and Tom Richter of San Antonio was held at the Dixie Dude Ranch on Saturday, February 2.

Decorations of pink, wine and white for the personal shower were used.

Special guests of honor were Mrs. Edwin Vawter, mother of the bride-elect, Bandera; Mrs. Otto Richter, mother of the groom-elect and Mrs. Rudolph Richter, aunt of the groom-elect, both of San Antonio; and Mrs. Lonette Wilton of Bandera.

Hostesses were Allene Reeves, Mona Reeves Tindall, Dorothy Ann Roberts and Aleta Roberts Domingue.

ICA's 1st Queen Will Be Crowned At Dance

Ladies, here's your chance to take your best beau out for a night on the town! Don't forget the ICA dance on February 29 from 8-12 p.m. at Mansfield Park. Music will be furnished by Medina's own Hilltoppers Band.

Support your county ICA which is a very worthwhile organization. If you haven't paid your membership or renewed this year's subscription, now is a good time to do so. (You do not need to own cattle to be a member.) Let's make our Bandera County ICA 100 percent members. All donations are tax deductible.

Be there to share the fun on this leap year. ICA needs everyone.

Reported

Salvation Army Needs Your Help

Your help is urgently needed in order for The Salvation Army to continue to help others. Household items such as clothing, shoes, appliances, furniture, and other usable articles are desperately needed. Please call this toll-free number—1-800-292-7058—for free home pickup service.

A truck will be in Bandera on its regular route the following Tuesdays in March: 4, 11, 18, and 25.

Thank you.

Fewer than 193 U.S. veterans of the Spanish American War are still alive. A total of 392,000 American servicemen took part in that conflict.

Now On Sale



SECO SMITH

'Veterans From Bandera County Of All Wars'
Compiled & Edited By Mrs. Howard Graves
SPONSORED BY
BANDERA COUNTY HISTORICAL COMMISSION
$10 plus 50¢ Sales Tax
This Book is a Collector's Item
It Will Make A Nice Gift For Any Occasion
ON SALE AT
•The Beauty Shop •True Value Hardware
•Margie's Beauty Shop •Bandera Bulletin
•Old Jail in Bandera
•Collins of Texas in Medina

C.L. James of Austin, Luther James and Mr. and Mrs. John G. James from Bandera attended funeral services for their sister-in-law, Mrs. William L. (Bill) James, in San Antonio Monday. Mrs. James, the former Nola Merle Odom, age 62, passed away Friday morning in a San Antonio hospital. Funeral services were held at the chapel with interment following in Mission Burial Park South.

Survivors include her husband; a daughter, Mrs. LaVern Lawrence of Dayton, Ohio; three sons, Carl of Houston, and Raymond and Nolan of San Antonio; eight grandchildren; one sister and one brother.

Others from this area who attended the services were Leo Hubble of Bandera and H.W. (Buddy) Hubble of Medina.

Friends here will be sorry to learn that Mrs. Rex Oberg of Bishop, formerly of Bandera, is very ill in a Kingsville hospital.

Bandera Automotive
•Engine Tune-up
•Valve Adjustment
•Alternator & Regulator Service
•Brake Work (Disc & Drum)
We Turn Drums & Rotors In Our Shop
•Clutch Replacement
•Air Conditioners & Heating Repair
•Wheel Balance
We Also Repair Electronic Ignition Systems
Check with us for your Foreign Car Repairs & Maintenance

In Memoriam

Roy D. Bennett

Roy D. Bennett, age 79, of Lakehills died Monday, February 25, in a San Antonio hospital following an extended illness.

Mr. Bennett was born March 18, 1900, in Wilson County, Mich. He served overseas during World War I and was a member of the Disabled American Veterans Chapter 14 and American Legion Post 410. He had lived in Lakehills for the past 25 years.

Graveside services were held at 2 p.m. Wednesday in Mission Burial Park South in San Antonio.

His survivors include his widow, Laura Crier Bennett of Lakehills; step-daughter, Laverne Smith of Austin; brother, Jack B. Bennett of Fort Wayne, Ind.; sister, Mrs. Emma Varney of Stanton, Mich.; niece, JoAnn Piper of Fort Wayne, Ind.; 3 grandchildren and 8 great-grandchildren.

Many friends here offer sympathy to the Bennett family at the loss of their loved one.

Loss A. Walker

Graveside services were held Saturday, February 23, at 2 p.m. in Means Cemetery in Medina for Loss A. Walker, age 83, who died Wednesday, February 20, at Purple Hills Nursing Home. Mr. Walker was born October 22, 1896, in Oklahoma, the son of Mr. and Mrs. James T. Walker, early pioneers of this region.

Mr. Walker was a member of the Church of Christ. Gene Mabry of the Kerrville Church of Christ officiated, and casket carriers were August Treiber, Frank Walker, Raymond Behrens, Albert Treiber, Verna Kruse and Charles Walker.

Survivors include one brother, Homer S. Walker of Kerrville, one niece, one nephew and two great nephews.

Services were under the direction of Grimes-Plummer Funeral Home.

Inez W. McGregor

Mrs. Inez W. McGregor, a resident of Bandera for the past eight years, died February 19 in Wilford Hall Hospital in San Antonio.

Mrs. McGregor was born December 2, 1929, in San Antonio, the daughter of Charles F. White and Wanda D. Hoffman White.

She is survived by her husband, Robert H. McGregor of Bandera; mother, Mrs. Wanda White of San Antonio; brother, Charles F. White of San Antonio, several nieces and nephews; and four step-daughters, Jeannette of Irving, Evelyn of Huntsville, Alabama, June and Judy of San Antonio.

Funeral services were held at Grace Lutheran Church Friday, February 22, at 2 p.m. with Pastor David Doerfler officiating. She was laid to rest in the Bandera Cemetery under the direction of Grimes-Plummer Funeral Home.

Pallbearers were Thomas R. Andreas, Wayne Hildenburg, Dick Newman, Bethel Lackey, Ray Bowen and Warren Beavers.

Francis R. Small

Francis R. Small, age 66, of San Antonio, passed away Friday, February 22, 1980, in a San Antonio hospital. He was a native of Kansas and a former resident of Illinois. He was a San Antonio resident for 35 years, and member of Mayfield Park Baptist Church. Survivors include his widow, Mrs. Georgie Small; daughter, Carole Davis, of Oklahoma City, Okla.; sons, Edward Small of Pipe Creek and Francis Small of San Antonio; sisters, Alice Renner of Sebring, Fla., Mildred Elliot of Fredericksburg, Iowa, and June Louder of Michigan; brother, Rufus Small of St. Louis, Mo.; also 2 grandchildren. Funeral services were conducted Monday in Mission Park Funeral Chapels South with Rev. Michael J. Pennington officiating. Interment followed in Mission Burial Park South. Pallbearers were Jack Bond, Darrell Goodwin, Larry Strickland, Robert Bradshaw, Harold Rowan and David Rowan.

Friends of the Library Will Meet

Friends of the Library will meet at the Bandera County Public Library at 2 p.m. March 3. Prior to the meeting, the trustees for the library will hold a brief session at 1:30 p.m.

Anyone who is interested in promoting the library is extended a cordial invitation to join the Friends of the Library. It is desirable to have all community organizations represented.

The library is usually supported by taxes and is free to everyone. To represent the county completely, everyone must be eligible for membership.

The Friends of the Library has been organized to create public support for an expanding library program; to sponsor programs designed to add to the cultural life of the community; to intensify community awareness and use of the library; to work for library legislation or appropriations; and to provide direct financial aid by purchasing for the library special and unusual items which would be of great benefit but cannot be purchased from the budget.

The Bandera Library budget is very low and help will be needed. Won't you join the Friends of the Library?

Card Of Thanks

We wish to express our sincere appreciation to our friends for your many favors during our stay in a San Antonio hospital in January and also June's recent confinement in a Corpus Christi hospital. Your visits, phone calls, flowers, letters, cards, and last but not least, your prayers, were indeed a boost to our morale. May the Lord bless and keep you. We love you.

June and Luther Mathis

34-1tp

COMPLETE SEPTIC TANK SERVICE
• NEW TANKS INSTALLED
•TOP SOIL & FILL DIRT
•CHAIN LINK FENCING
•BACKHOE SERVICE



SENIOR CONTESTANTS IN COUNTY 4-H FOOD SHOW

Photo Courtesy Leanne Miller

Senior contestants in the recent 4-H Food Show are (l-r) front row: Derrick Berg, 2nd place - Breads and desserts; Tina Schott, white ribbon - breads and desserts; Brenda Mayfield, 1st place - Main dish; Dana Alanis, 1st place - snacks and beverages; Nancy Herriott, 2nd place - snacks and beverages; back row: Cynthia Prater, red ribbon - side dish; Cynthia Powell, 2nd place - Main dish; Yvonne Lindley, red ribbon - breads and desserts; Janie Saathoff, 1st place - breads and desserts; Christine Hill, white ribbon - breads and desserts; and Valerie Pickett, 2nd place - side dish.

Fine Arts Club Has Banquet

The Fine Arts Club entertained husbands and friends with a seated banquet on February 5 at the Flying L Ranch. Banquet tables were decorated in the Valentine motif to carry out the sweetheart theme.

Guest speaker was Col. Cloma A. Huffman. In appreciation of his address, the club presented Col. Huffman a copy of "The Pioneer History of Bandera County".

Mrs. R.R. Schott, hostess chairman, was assisted by Mrs. Frank Montague, Jr., Mrs. Art Kitzman, Mrs. A.B. Small, Mrs. D.H. Crowell, Mrs. J.O. Evans, Sr., Mrs. Homer Myers, Mrs. Richard Smith and Mrs. M.M. Chipman.

RUMMAGE SALE AND FLEA MARKET
First Friday of each month
10 a.m. to 5 p.m.
ST. CHRISTOPHER'S EPISCOPAL CHURCH
28tfc

Bandera Hills Insurance Agency
All Types Insurance
AUTO • FIRE • LIFE
Dan Alanis
Agent
Phone 796-4133 tfc

A THOUGHT FOR THE WEEK

By John M. Grimes

People and nations have known good times and bad. No matter what the social, economic or physical status is or will be, a crisis or confusion will always exist somewhere for some people.

A crisis and confusion is part of living. Each of us must face some sort of crisis or confusion sooner or later. To face a crisis requires courage—and courage is a personal matter. Courage cannot be leased, borrowed or bought. It must be drawn from one's self, for one's self. And when courage is shown, confusion can and often does disappear.

Ever since time began, the greatest source for courage has been traced to a foundation on a faith. Faith creates hope. Without faith and hope, courage is difficult to come by. In spite of dark clouds—faith, hope and courage will always be the means to let us see the rays of sunshine again. . . .

Grimes-Plummer Funeral Chapel
1207 Mulberry • Bandera, Texas • Telephone 512-796-3922
NSM
tfc

SIDING
Never Paint Again And Insulate Your Home With
BRICKSTONE ★ ALUMINUM
STEEL ★ VINYL
Terms
Nothing Down
Up To 7 Years To Pay
Free Estimates

'80' A FISCAL CONSERVATIVE
ARMOND 'GOP' LAUREL
STATE REP. DISTRICT 45
WE CAN WIN
Paid for by Armond Laurel STATE REP.

EMERGENCY WARNING SIGNALS FOR BANDERA

Through joint co-ordination of the Bandera County Sheriff's Department, Fire Department, Civil Defense, and EMS, the following CENTRAL SIREN warning signals have been devised for Bandera.

SIGNAL	MEANING	ACTION
3 each - Steady tones of 30 sec. duration	STRUCTURE FIRE (Building on fire)	Firemen report to station.
2 each - Steady tones of 10 sec. duration	Brush or Grass Fire IN Town	Firemen report to station.
3 each - Steady tones of 10 sec. duration	Brush or Grass Fire OUT of Town	Firemen report to station
1 each - Steady tone of 30 sec. duration and 1 each - Steady tone of 10 sec. duration	Vehicle Fire	Firemen report to station
Steady tone (not to exceed 30 sec. duration)	TEST SIGNAL (Test of alerting system. Alert firemen of meeting)	Firemen report to firehouse on regular meeting date.
3-5 Min. Steady tone (duration of at least 1 minute or more)	ALERT SIGNAL Imminent Peacetime Emergencies only. (Tornadoes, Flash Flood, Earthquake, Rescue, Etc.)	Monitor Radio, TV, Base Public Address or Sound Trucks for instructions. Emergency Services Personnel report to Emergency Operation Center.
3-5 Min. Wavering tone (Duration of at least 2 min. or more)	ATTACK WARNING Actual attack is imminent or in progress	Take immediate shelter or other protective action.

Mrs. Turnipseed Recovers

Mrs. Betty Turnipseed is at home now, recuperating after a stay in the hospital in Kerrville. Mrs. Turnipseed was treated for Rocky Mountain spotted fever and was critically ill for about 12 days.

Mrs. Turnipseed, a registered nurse, warns persons with small children to be especially careful if they play out in the rural areas, to spray for the ticks that cause the fever.

Mr. and Mrs. W.P. Jordan have returned from a visit in Caldwell and Houston. In Caldwell they attended the 72nd wedding anniversary of Mr. and Mrs. William Henry Gregg, Jr. From there they went to Houston to visit their children, Mr. and Mrs. Gene Baugher and Mr. and Mrs. Bill Jordan and families.

Bedding Plants
Flowers
Eggplant
Peppers
Tomatoes
Cabbage
Cauliflower
Tejas Depot
317 Main St.
★ Macrame Classes Begin March 3rd ★
Small Fee Required
Learn & Save Making Your Own
796-4527

FREE
Ladies' Night
(Single or Married)
Every Friday Night
From 9 to 1
At The
Silver Dollar

Emergency Medical Forms Will Be Filed

The following form is being included in mailings from the Frost National Bank and the First State Bank.

Persons who would like to have information about their family on file in case of a medical emergency should complete the form mailed to them or the form printed below and mail it to the sheriff's department at Box [illegible].

ATTENTION ALL BANDERA COUNTY RESIDENTS

THE SHERIFF'S OFFICE, IN COOPERATION WITH THE EMERGENCY MEDICAL SERVICE IS MAINTAINING A FILE FOR USE IN MEDICAL EMERGENCIES. IF YOU WOULD CARE TO PARTICIPATE IN THIS PROGRAM, FILL OUT THIS FORM AND MAIL TO:

BANDERA SHERIFF'S OFFICE
P. O. BOX 607
BANDERA, TEXAS 78003

THIS INFORMATION WILL BE CONFIDENTIAL AND FOR USE OF EMS AND EMS DISPATCHERS ONLY.

IF THIS FORM IS USED FOR ENTIRE FAMILY, FILL IN FORM FOR HEAD OF FAMILY AND ON SEPARATE SHEET OF PAPER LIST NAMES, DOB, MEDICAL PROBLEMS, ALLERGIES, OF OTHER MEMBERS OF FAMILY AND PHONE NUMBERS WHERE PARENT OR GUARDIAN OF ANY MINOR CHILDREN CAN BE CONTACTED.

NAME: _____

MALE: ☐ FEMALE: ☐ DATE OF BIRTH: _____

MAILING ADDRESS: _____

MAJOR MEDICAL PROBLEMS: _____

DOCTOR'S NAME: _____ PHONE: _____

INSURANCE CO. AND NUMBER: _____

MEDICARE/MEDICAIDE NUMBER: _____

PERSON TO NOTIFY IN EMERGENCY:
NAME: _____ PHONE: _____

ADDRESS: _____

LIST ANY MEDICATION YOU ARE ALLERGIC TO: _____

ENCLOSE ON SEPARATE SHEET, A MAP TO YOUR RESIDENCE USING STREET NAMES AND HIGHWAY NUMBERS WHEN POSSIBLE. USE A KNOWN LANDMARK (STORE, P. O., FIRE DEPT., ETC.) AS YOUR STARTING POINT.

Future of Soil & Water Conservation To Be Discussed

Dr. Daniel C. Pfannstiel, director of the Texas Agricultural Extension Service, College Station, will preside over a public meeting in San Antonio on March 6 to discuss the direction future soil and water conservation programs of USDA will take.

The meeting, which will be held at the Marriott Hotel, will start at 9:30 a.m. and should end by noon.

The meeting is being held as a result of the Soil and Water Resources Conservation Act of 1977 (TCA). Under the Act, Congress directed USDA to appraise the condition of the nation's renewable natural resources and to propose programs to guide future conservation activities of USDA.

As a result of RCA, three documents have been published that can be reviewed at USDA offices. These include Parts I and II of the appraisal and a summary of the appraisal, national conservation objectives for selected resource areas, and seven alternative strategies.

The purpose of the alternative strategies is to provide a selection of the best and most acceptable method of achieving national conservation objectives set by USDA.

Anyone interested in reviewing the documents before, or after, the meeting should contact local USDA Soil Conservation Service or Agricultural Stabilization and Conservation Service offices.

Written comments will be accepted at the meetings or they can be sent to the Response Analysis Center, P.O. Box 888, Athens, GA 30603.

Public Transportation Survey Made

SAN ANTONIO—The State Department of Highways and Public Transportation will be conducting a survey of all agencies known to provide public transportation. Questionnaires will be mailed out requesting information on number and age of vehicles, type, if equipped for handicapped, special services, ridership, and fleet improvements, among other relevant items. This data, when compiled, will help in furthering public transportation in Texas.

The Department is particularly interested in public transportation, the transportation needs of the elderly, handicapped, the disadvantaged and persons unable to provide their transportation by privately-owned automobiles.

Agencies considered providers that should respond are municipal transit systems, taxi cab systems, human services agencies, including welfare and governmental groups, social organizations and commercial carriers.

The questionnaires were mailed to public transit operators throughout the Department's District 15 on February 11. The District has responsibilities in Atascosa, Bandera, Bexar,

Rummage Sale Is March 6-7

The annual Rummage Sale, sponsored by the Altar Society of Christian Education of the Bandera United Methodist Church, will be held in the Fellowship Hall of the church on Thursday, March 6, and Friday, March 7, from 9 a.m. to 5 p.m.

Mrs. Minnie Hayes, Mrs. Jack McFaddies and Mrs. Glendon Roberts are serving as sale.

34-1tc

Mrs. Mack Presents Program

Shermalee Mack gave a program on lost wax casting in bronze at the February meeting of the Coppini Academy in San Antonio. Examples of sculpture from clay, wax, mold making and the final casting process were discussed.

Her "Vignettes of the Old West" were for the tenth year in the annual San Antonio Livestock Exposition's Western Art Show.

Since moving to Bandera Mrs. Mack is a member of the Bandera County Artists. She and her husband, Louis, plan to open their own foundry in the near future here in Bandera.

WANTED
EXPERIENCED
WATER WELL MAN
To Work On Windmills & Pumps
In Kerrville & Medina Area
Call Vic Garrett
Kerrville: 512-257-5041
34-1tc

Independent Cattlemen's Association
LEAP YEAR
DANCE
HILLTOPPERS BAND
FRIDAY
FEBRUARY 29th
8—12 P.M.
Mansfield Park
33-2tc

Hill Country Stop
401 MAIN • BANDERA
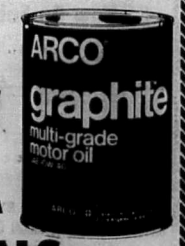

OIL SPECIALS
ARCO GRAPHITE QUART $1.39
ARCO PLUS 30 QUART 75¢
ARCO HYDRAULIC OIL 5 GAL. CAN 16.25
Golden State QUART 49¢
Gear Oil 90W 5 GAL. CAN $14.95
WE STOCK MOST BRANDS
No Case Discounts on Sale Items
ALSO WE HAVE:
•OIL TREATMENT •OIL FILTERS •GREASE



Kathie Hillis, Kristi Stevenson, Dorothy Chaney, Jacquelyn Duke, Tracey Jacobs and Lauren Causey, accompanied by Mrs. Alton Reininger.



Mrs. Evelyn Reininger, Eric Schimandle, T.R. Andres and Heath Hatcher.



Ken Davenport and Melissa Davenport and Mrs. Alton Reininger.



DAR Presents Awards

In observance of American history month, Bandera chapter DAR honored participants in the American history month essay contest and the Junior American Citizens poster contest from Utopia and Bandera Elementary Schools at their meeting Thursday, February 21.

The essay contest theme was "Industries and Trades During the American Revolution." Winning first place in the eighth grade was Ken Davenport, and in the fifth grade, Melissa Davenport. Ken and Melissa are students at Utopia School and are the children of Mr. and Mrs. Kenneth Davenport. Receiving certificates of appreciation for their essays were Lane Garrison, Kathie Hillis, Kristi Stevenson, Dorothy Chaney, Jacquelyn Duke, Tracey Jacobs and Lauren Causey, students from Utopia School.

The Junior American Citizens poster contest theme was "Accent on Action." The first grade students from Bandera Elementary School winning prizes for their posters were Heath Hatcher, first place; T.R. Andres, second; and Eric Schimandle, third. Lt. Abraham Cantine Chapter SAR donated the prize money.

Three teachers, Mrs. Ernestine Behrens, Mrs. Lois Easley and Mrs. Faye Carpenter, were recognized for their help to the DAR for the school activities.

BANDERA FEEDERS SUPPLY
BUSINESS HOURS: MONDAY—FRIDAY 8—6 ★ SATURDAY 8—1
★ Super Specials ★
Prices Good Through March 1st, 1980

POTTING SOIL	25 Lb. Bag	$2.99
DOG FOOD	FRISKIES 2-25 Lb. Bgs. (Plus Tax)	$8.95
HORSE & MULE FEED	50 Lb. Bg.	$3.95
CAT FOOD	25 Lb. Bg. (Plus Tax)	$7.95
INSTANT MILK REPLACER	25 Lb. Bag	$7.95
NORTHERN WHITE OATS	50 lb. Bag	$4.45
HANGING BASKETS	8 Inches, Each	99¢
37% PROTEIN BLOCK	33½ Lb. Blk	$3.45
LIQUID FEED	Per Gal.	76¢
MEDINA SOIL ACTIVATOR	Each	$2.50

•FERTILIZER •ONION SETS •SEED POTATOES
•HAY — Alfalfa, Sudan, Coastal
Now Taking Orders On Chicks & Turkeys
ORDER CHICKS NOW
BOX 1058 ★ BANDERA ★ 796-4131 ★ Billy Jennings, OWNER

Fine Arts Members Will Learn About Decorating Eggs

Mrs. Jewell Sheffield will present a program on "The History of Decorated Eggs" at the March Fine Arts meeting on Tuesday, March 4, at 2 p.m. in the Bandera Electric Cooperative, Inc., auditorium. Decorated eggs predate Easter by thousands of years. Mrs. Sheffield will have on display egg shells from domestic and many foreign birds, as well as eggs decorated in many mediums, including semi-precious stones and gold plating.

Mrs. Sheffield, an arts and crafts teacher, is a registered PCM (Profitable Crafts Magazine) demonstrator of various crafts for meetings, classes and television. She makes her programs entertaining as well as informative, having presented them to women's clubs of San Antonio, including military organizations.

She lives in Windcrest with her husband, who is a retired Air Force officer.

In addition, Sylvia and Frank Ruskin will present a musical program.

Mrs. Glendon Roberts will serve as leader for the program and Mrs. J.O. Evans, Jr., will serve as hostess chairman, assisted by Mesdames A.B. Lewis, Joe McMullan, George H. Fee, Larry Hein, Eugene Maier and Robert Cowan.

Thank You

"Thank you" isn't sufficient to express my gratitude to my many, many, grand friends who have been so extremely kind to me during my recovery from a broken ankle and rib. The delicious food, visits, cards, calls, prayers, transportation to doctor, etc. overwhelms me and I am so deeply grateful. May God's blessings be with each and every one of you.

Amelia Dickens
34-1tc

Hill Country Service Co.
A Subsidiary of CHERRY TREE ENTERPRISES, INC.
→ SPECIALIZING IN ←
★ Sand Blasting ★ Hot High Pressure Cleaning
WITH PORTABLE EQUIPMENT OR IN OUR YARD
•Buildings •Trucks •Cars •Rock •Brick •Steel
•Wood •Glass • Concrete •Machinery
•All Types Farm Equipment

Letter to the Editor

Upon reading of the designation of the Todd Jureczki House as a National Historic Site, Mrs. Thelma Jurecki, former resident of the house, called me to make some corrections in the historic data on the house given in an Austin news release.

Mrs. Jureczki, says that her late husband's family never used any part of the main house as a saloon. They did operate a store in a log building, since demolished, elsewhere on the property.

It is also erroneous to say that Albert Jureczki inherited the property outright. He actually bought the interests of two other family members after the deaths of Carolina and Franz Jureczki.

It is important that those of us interested in preserving Bandera County history strive for precise accuracy. It is in the interest of this [illegible] that I bring Mrs. Jurecki's corrections to the attention of your readers.

Peggy Tobin
Bandera County Historical Commission

Mr. and Mrs. M.D. Cottingham's guests last week were their daughter-in-law, Mrs. James W. Cottingham, and her daughter, Katie, and Mrs. Jamye Boriack of Corpus Christi.

Admitted To Tee Hospital

Admitted to Sid Peterson Memorial Hospital in Kerrville have been Miss Bobbie Espinosa of Lakehills, Mrs. Lucia F. Ybarra of Bandera, February 20; Mrs. Charles M. Porter of Utopia, February 22; James F. Kinsey of Medina, George H. Fee and Frank J. Kalka of Bandera, February 25;

THE MASTER'S CRAFTSMAN
Bob Blackshear
CONTRACT: PAINTING, CABINETS, REMODELING - NO JOB TOO SMALL
512-796-4643
P. O. Box 655
Bandera, Texas 78003
34-4tc

THE NEW FRONTIER BEAUTY SHOP INVITES YOU TO IMPROVE YOUR IMAGE WITH

EVA ADAMIETZ, PAULETTE HAMMAN,
DELLA BARNET, new owner, & LOUISE MORRIS

No Bank, Savings & Loan Association, or Credit Union can pay a higher rate
Buy a Money Market Certificate at the First National Bank of Bandera
Earn 13.629%
Effective February 28 through March 5, 1980
SUBSTANTIAL INTEREST PENALTY IS REQUIRED FOR EARLY WITHDRAWAL
First National

ADS

Like new POOL TABLE, $... The Lounge, 796-8801. 34-1tp

FOR SALE—1976 GMC Suburban, Automatic, air, PS, PB, heavy duty trailer hitch, AM-FM radio & stereo tape, good tires, rear air, excellent condition. $4,195. Call 796-4613. 34-tfc

FOR SALE
HORSE TRAILERS
Felps 2-horse side-by-side; Custom built 1-horse; 4-horse in-line (not goose). Many more types available. Call 796-4613 after 5 p.m. 34-tfc

FOR SALE—Mobile home, 14x60 ft. on nice lot in Bandera. 796-4534, 796-3229. 32-tfc

FOR SALE—Black vinyl couch. 796-3229. 34-2tc

BILLY and nanny goat, $25 each; Barbados sheep ewe with twin lambs, $100; '65 Ford pickup. V8, automatic. Runs good. $395. 796-4839. 34-1tp

FOR SALE—1976 Chev. Impala. Low mileage, good condition, new tires. Call J.C.'s Coffee Shop. 796-8822. 34-tfc

FOR SALE
Large tract — 106 ft. or more by 446 ft. with large liveoaks on paved road and located on main Medina River, with electricity, deep well water, concrete slab. Ideal for mobile home. Easy terms. For more information call 512-796-3221 or write Bandera Realty Co., P.O. Box 67, Bandera, TX 78003. 34-tfc

YARD SALE—March 1-2 at 805 Cedar Street. Baby furniture, clothes, miscellaneous. Phone 796-4723

REAL ESTATE!

27+ acres. Weekend cabin. good well and pump. Excellent buy with good terms.

2 bedroom, 1 bath masonry home on large lot near town. Has utility bldg. and lots of trees.

New - 2 story western cedar home. 4 BR, 2½ bath. Very unique, many extras. Near town. You'll love it!

100 acres. Some of the most desirable land in Bandera area. Lake, well, barn and more.

Lake home in Pebble Beach. 2 BR, 2 baths. Needs some finishing inside. Excellent investment for the handyman. $27,000.

3 acres on Medina Lake. 24x60 doublewide. Excellent waterfront.

10 acres approx. 15 miles toward Kerrville on Highway 173. Huge oaks. Choice building property.

18.5 acres in Pipe Creek area. All fenced with small camp house and barn. Excellent buy with terms.

For a very special family — 20.5 acres between Bandera and Kerrville. Beautiful 3 BR, 2 bath home. Good well & storage bldg. Level land with plenty of large trees.

1847 acres rough ranch land. Owner financing.

...RVIN STEVENS REALTY
1112 Main, Bandera
796-3337, 796-1208, 983-3411
33-tfc

BOERNE'S DESIGN LINE SAMPLE SHOP
"The Mini Department Store," will open for two weeks beginning March 3. Our stock will include food items, small appliances, perfume, Vanity Fair, infant and children's ... shirts and more. Our new location is upstairs above McQuinn's Hardware Store, 706 S. Main, (across from Circle S. Saloon). Park and enter in the back of the building. Once again we offer prices at least 50% below retail. Like buried treasure our location is sometimes hard to find, but well worth looking for. Hours 9 a.m. to 5:30 p.m.

DO YOU WANT TO OWN A HOME?
Low interest, owner financed if you have the down payment. — New 2 bedroom on 1 acre. Well and large oak trees.
796-3616 18-tfc

FOR SALE—Peacock pairs. Fresh country eggs. Before 9 a.m., after 6 p.m. call 796-3854. 33-tfc

10 acres, 2 bldgs., well, view, $25,000.

Rock veneer house just renovated, $31,500. In Bandera.

1,000+ acres. Creek, 250 acres in field, headquarters house. $750 per acre.

360 acres, 4BR house, strong live creek and lake.

320 acres, strong live creek, 85 acre field, house, corrals, 2/3 mile Hwy. frontage, 1¼ sides deer proof.

300 acres on Hondo Creek and lake.

229 acres, modern home, guest house, 2 deep wells, one windmill, corrals, small lake.

198 acres on Bandera Creek, 4 BR, .2 mi. frontage on Hwy. 2828.

79 acres, excellent hunting, view.

30 acres surrounding a lake. Trees, paved access, secluded.

Colorful rock home, large fenced yard. Climbing vines add to attractive seclusion. In Bandera.

Lot with access to river, $7,500.

Just finished—New 2 BR home on 1 acre, carpeted, oaks, view, paved access but country privacy.

House near Lost Valley golf course, $25,000.

2 BR house near Medina Lake, $25,000.

House in Bandera, $12,000.

2 BR, 1 bath house in Bandera. Good rental property. $26,000.

5 acres at Montague Ranch.

100x120 ft. lot near Medina Lake. Shed, septic, electricity; want to get out at $4,400.

Land and houses. Go Texas Vet or conventional.

BRUCE MONTAGUE REALTY
796-4600
796-1594, 796-3954
P.O. Box 501
Bandera, Texas 78003
34-tfc

GEORGE AND TONY
Cement Finishers
★ FOUNDATIONS
★ DRIVEWAYS
★ SIDEWALKS
★ PATIOS
PHONE 796-4768 BANDERA
GEORGE & TONY FERNANDEZ tfc

DEANIE'S BAR-B-Q
Our Boneless Brisket Guaranteed Tender. Our Chopped Barbecue is Chopped, Not Ground. We Can Slice Our Bar-B-Q ½ Inch Thick and Still Tender! Tender! Tender!
Ph. 796-8801 34-1tp

FOR SALE—In Bandera Estates, with city water and paved streets, ½ acre corner lot No. 48. Beautiful view with trees on San Angelo paved street. Low monthly payments. For information call owner, 796-3943. 29-tfc

FOR SALE—Double oven gas range, Harvest gold. 3 years old, good condition. Phone 796-3455. 29-tfc

FOR SALE BY OWNER—All brick home—3 bedrooms, 2 baths, fireplace, many extras on approximately ⅝ acre. Energy efficient, low maintenance, 9 mos. old. 2 mi. from Bandera. 796-4874 evenings. 33-4tp

Country Living—For sale or trade by owner, approx. 1¼ acre in Oak Village North subdivision, Unit 2, off Bulverde Rd. approx. 5 mi. East of 281 North. Area water provided. Price, $9,000. Owner will finance with $3,000 down. Call 751-2164 after 6 p.m. 33-tfc

OAK FIREWOOD for sale. Will deliver by the cord or pickup load. Call 796-4918 or 589-2288. 32-4tc

FOR SALE—1973 Chevrolet Impala. Will take trade; can finance. 796-4361. Call after 6 p.m. 31-tfc

Bandera Realty Co.
"Since 1937"
Developers & Subdividers
Waterfront Properties
+Bandera Falls
+Indian Waters
+Highland Waters
Specializing in
½ to 5 acre homesites
Recreational & Permanent Homes
Call us for information
796-3221, 796-4561
34-tfc

FOR RENT

RENT RINSENVAC
... the compact carpet cleaning machine that lifts dirt, grime and residues out of carpets ... and does the job professional cleaners charge up to a hundred dollars for.
Rent For $3.99 for 4 hours Monday thru Thursday
True Value
Hardware — Lumber — Gifts
805 MAIN ST., BANDERA

FOR RENT—Space in Bandera Mobile Homes Park in downtown Bandera, 796-3221. 13-tfc

FOR RENT—Trailer house. Ideal for couple or single. 5 miles out of town. $150 per month. Phone 796-4981. 27-tfc

FOR RENT—Apartment in town. 2 bedrooms, 2 baths, upstairs. $185 per month, $100 deposit. Call 796-3728 or 796-3841. 33-tfc

SMALL HOUSE—Pretty yard and garden spot. $50 deposit, $75 monthly plus utilities. Only mature, responsible, working adult or couple need apply. 589-7769. 34-2tp

WANTED

WANTED: Very gentle mare for child; no skills needed. Call 796-4613. 34-tfc

WANT TO TRADE—One antique piano stool for a piano bench in good condition. 796-3607. 34-1tc

WANT—YEAR-ROUND HUNTING LEASE FOR 2 LOCAL MEN. PHONE 796-4554 OR 796-8826. 34-4tp

WANT SOMEONE to hay farm 18 acres near Pipe Creek for ¾ share. Your equipment. Call collect, Mr. Brown at 1-735-3393. 33-2tc

WANT TO BUY—250 or 550 gal. gas tank on stand in good condition. Phone 751-2119. 34-1tp

WANTED—We want saw chains, circular saws, hand saws and anything else that needs a sharp edge. Satisfaction Guaranteed. PALUMBO'S COMPLETE BELSAW SHARPENING SERVICE at low prices. Located across highway from Medina, TX Post Office on Sheppard Ave., 5th house on right. 31-tfc

WANTED: Riders to Ft. Sam Houston, Monday - Friday. No smoking, please. 535-4400 (after 6 p.m.) 33-2tp

LOST—FOUND

LOST—Ladies' Baylor watch. Has green stones. REWARD. Phone 796-4700. 34-1tc

MISC.

FREE PUPPIES—Two gray-and-white female puppies. Four months old. Call Medina, 589-2358. 32-4tc

Appaloosa stud: HOLLYWOOD BANDIT by Hollywood Plaudit by Plaudit's Red by Red Plaudit. Few-spot leopard breeding for $300. 535-4170, 535-4463. 28-10tp

WARNING
A full-time and armed security officer is on duty at Flying L Ranch. Trespassers and hunters will be apprehended and prosecuted. 19-tfc

WE PAY CASH for clean cars and pickups. Old or late models. Clint Dowell Chevrolet. 12-tfc

PINGLETON REALTY
907 MAIN STREET, BANDERA, TEXAS
CONVENIENT 3+ acres on school and mail route. Paved highway frontage.
MEDINA RIVER 2 lots, slab, electricity, well.
FIVE ACRES ... well, pump, electricity ... county road. $14,750.
PRETTY cedar rock and frame home on 3 city lots. 3 bedrooms, 2 baths, central air-heat, 2 fireplaces, attached guest house, garage and large patio. $55,000.
APPROX. 2,200 sq. ft. in this country 2-story home. 3 BR, 1½ bath, freestanding wood heater, shade trees, several varieties of fruit trees. $59,500.
9+ ACRES, overlooking the beautiful Medina River. 3 miles from city.
20+ ACRES, BEAUTIFUL VIEW, WELL, ELECTRICITY, FENCED. Older improvements.
Commercial property, small acreage, large & small ranches
Office: (512) 796-4904 • Res. 796-3369

REALTOR Elsie Brooks Smith MLS Multiple Listing Service
CHARLIE HUTCHESON ASSOCIATE · RITA L. HATCHER, ASSOCIATE
EXCLUSIVE LISTINGS
HOMES • RANCHES • COMMERCIAL • RECREATIONAL • PROPERTY MANAGEMENT • RENTALS
★ BETTER THAN GOLD! 11½ acres of prime land N.W. of Bandera. Sale Price $11,500, owner will finance with 50% down. Low interest.
★ SOMETHING SPECIAL on the market for the first time. 128 acres; pleasing hilltop home with magnificent view; beautiful pecan orchard, and 95% deer proof fencing. 5 miles south of Bandera. Good terms. Shown by appointment only.
★ BEAUTIFUL CHOICE LOTS in Flying L Resort and Bandera River Ranch.
603 MAIN STREET · BANDERA, TEXAS 78003
Phones: Day 796-4677, 796-3748 Night 796-4574, 796-4207, 796-3679

NOTICE
MONTAGUE RANCH is posted against all forms of trespassing to include horseback riding, vehicles of all types, hunting, target-practicing, cutting wood, et cetera. ALL PREVIOUS PERMITS ARE HEREBY REVOKED. VIOLATORS WILL BE PROSECUTED.
Frank Montague, Jr.
17-tfc

CLOUSNITZER RANCH is posted against hunting and all types of trespassing. Violators will be prosecuted. All previous permissions are revoked. 11-1-80

$1,000 REWARD — For conviction of anyone killing exotic animals from the road or cutting fence. Flying A Ranch. 6-1-80

KING-DERGARTEN
& Licensed Day Care
Monday Thru Friday
8:00 — 5:00
302 Hackberry St.
PHONE 796-4175 tfc

NEED REPAIRS DONE AROUND THE HOUSE? Reasonable rates. Call Donny, 796-3491. 34-2tp

Standing Quarterhorse STALLION
III Bar Blood
796-4472 34-2tp

Roofing
All Types
-Residential & Commercial-
Clark Woods
796-4472 34-1tp

CALL GENE PARADEE
For All Your Home Improvement Needs
FREE ESTIMATES
796-3616 32-tfc

DEER LEASE WANTED — 4 GUNS
Willing to pay well. Need cabin with electric. Lost our lease at Llano due to land clearing. Been there 16 years. Call or write Cliff Turner, 1720-A Barton Spr., Austin, Texas 78704. (512) 477-3399 33-4tp

New Frontier Cafe
Real - Authentic Chinese Food
★ Served Buffet-Style ★
For Quick Noon-Day Lunches
& Complete Dinners
DAILY EXCEPT MONDAY 34-tfc

CARDELLA SERVICES, INC.
"Serving The Texas Hill Country"
• Electric Wiring
• Commercial Refrigeration
• Meter Loops
• Appliance Sales & Service
796-4149 Dean Cardella 796-4624
P. O. Box 454 — Bandera, TX 78003 tfc

READY MIX CONCRETE
•SAND •FILL •BLACK DIRT
•PAVING •EARTHMOVING
•LAND CLEARING •GRAVEL
Roger Stevens
BOX 24 BANDERA PHONE 796-3714
Office ½ Mile Out On Ridge Route Road

BANDERA BUILDING COMPANY
COMMERCIAL RESIDENTIAL FRAMING
SLAB — CONCRETE FOUNDATION
ADDITIONS
Framing Since 1959
Call after 3 p.m.
JIM MUHOVICH
512-796-4289
LOG HOMES
P. O. Box 1531
Bandera, Texas 78003

CLASSIFIED ADS

PAWVLIK ELECTRIC
★ NEW CONSTRUCTION
★ REMODEL
Free Estimate
KENNETH PAWVLIK
PHONE 796-4320 tfc

DOZING ROAD WORK
•ROADS •BLADING
•EXCAVATING •DRIVEWAYS
•DAM BUILDING •PARKING LOTS
•LAND CLEARING •SUBDIVISIONS
CORRUGATED STEEL CULVERT PIPE
12", 15" & 18" PIPE ON HAND
Can Get Any Size With Notice
JOHN TEICH CONSTRUCTION
Day: 796-4166 or 796-4170
After 7 P.M.: 796-4908 tfc

BANDERA LODGE NO. 1123
A.F. & A.M., meets the 2nd and 4th Monday nights of each month at 7:30 P.M. All members are urged to attend.
Visiting Brethren Welcome

Domingo Fernandez
CEMENT FINISHER
512-257-8497 (Collect)
House Foundations—Driveways—Patios—Sidewalks—Etc. 20-tfc

DAISY DAY CARE
1402 Hackberry
Bandera, Texas
PHONE 796-4735
MONDAY thru FRIDAY
After 6 P.M. Call 796-4305
Hours: 7 A.M. — 5:30 P.M.
AGES NEWBORN TO 13 tfc

House Business
PAINT CONTRACTOR
"No Job Too Small"
Write to
Louis Thaler
Rt. 2, Box CL80
Pipe Creek, TX 78063
Estimates $10
34-4tp

FREE PUPPIES—½ Golden Retriever. Phone 562-3217. 34-1tp

WHISPERING WINDS
Endorses the Candidacy of JIMMY RUSSELL for Commissioner, Precinct 1. Best maintained roads in last 15 years. 30-4tc
(Pol. Adv. Pd. For By Phil Hevenor)

ALL KINDS OF AUTO PARTS. PAT'S GARAGE. Phone 535-4440. (27)7-3-80c

drive 55
the Texas Way

AUCTION SERVICE
ESTATE REAL ESTATE
LIQUIDATION
Whatever you need to sell, consider the Auction method. Free Consultation and Appraisal. Call Collect, anytime.
RILEY FLYNN CO.
1-800-2842
Realtors Auctioneers
Rt. 8, Box 642
San Antonio, Texas 78229
34-4tp

BE YOUR OWN BOSS THIS SUMMER — Earn good money as an Avon Representative. Fresh air. Friendly people. Flexible hours. For details, call collect, 512-597-5055 or write Johnnie Giroux, Rocksprings Rt., Uvalde, Texas 78801. 34-1tc

POODLES & PALS
9 a.m. to 5 p.m.
FOR APPOINTMENT
Call 796-4357
Also Boarding Kennels
Indoor—Outdoor Runs
Call 796-3459 tfc

Public Notices

PUBLIC NOTICE

All Developers and Subdividers planning projects in Bandera County are urged to obtain and follow the Regulations Governing Subdivisions in Bandera County. Failure to follow these established regulations will almost certainly result in costly delays. Some of the most critical items are:

1. Written request to proceed accompanied by a statement from Bandera Electric Cooperative that electricity will be furnished.
2. Utility easements indicated by survey.
3. Road dedication indicated by survey.
4. Construction and maintenance bonds on roads.
5. All lots or tracts adequate in size.
6. Plats to be drawn to a scale of 200 feet to the inch, on 18" by 24" sheets. A key map shows the entire area to be drawn on U.S.G.S. maps which are available in the County Judge's Office.
7. Compliance with Bandera County Regulations covering sanitary facilities and water wells.

These directives, most of which have been in force since 1972 by order of the Bandera County Commissioners' Court, are available for any developer at the office of Permits and Inspections, County Courthouse. I urge all concerned to obtain this document and follow it closely during the course of your planning and development schedule.

Rein J. Vander Zee
Bandera County Judge
lwm-tfc

INCOME TAX PREPARATION
Bentley Enterprises
INCOME TAX ACCOUNTING SERVICE
INSURANCE • REAL ESTATE
Bandera Hills Insurance Bldg. 1207 Cypress
OFFICE 796-4765 RESIDENCE 796-4915

Notice

The Bandera Independent School District is advertising for bids for Food Service Management.

Bids will be accepted until 7:30 p.m. Friday, February 29, 1980, at the Office of Superintendent of Schools and then shall be publicly opened and read aloud.

Specifications or further information may be obtained at the Office of the Superintendent, Bandera Independent School District, Bandera, Texas.

THE BOARD OF TRUSTEES HAS THE RIGHT TO ACCEPT OR REJECT ANY OR ALL BIDS. 33-2tc

D'Spain
Sales & Service
Air Conditioning • Pumps • Appliances
AUTHORIZED Dealer
G.E. Weathertron Heat Pumps
Jacuzzi Pumps & Water Systems
W.R. D'Spain tfc 796-3697

BULLDOZING SERVICE
Dirt Dams Bladework
Land Clearing Roads
R & M
Construction Company
Jim Russell 796-4757
Tommy Miller 535-4016
Box 68 Bandera, Texas 78003 tfc

Political Announcements

The following persons have authorized the Bandera Bulletin to announce their candidacy for the following offices subject to the first Democratic Primary election to be held May 3, 1980:

Democratic Party

District Attorney, 216th Judicial District:
Stephen B. Ables
(Pol. Adv. Pd. For By Steve Ables, 951 Main Street, Kerrville, Texas 78028)

Sheriff, Bandera County:
W.S. "Bill" James (re-election)
(Pol. Adv. Pd. For By W.S. James)
Warren Hyde
(Pol. Adv. Pd. For By Warren Hyde)

Tax Assessor-Collector:
Marguerite Stevens
(Pol. Adv. Pd. For By Marguerite Stevens)

Commissioner, Precinct 1:
Jim Russell (re-election)
(Pol. Adv. Pd. For By Jim Russell)
H.R. (Jack) Saner
(Pol. Adv. Pd. For By H.R. Saner)

Commissioner, Precinct 3:
Bob Ashley (re-election)
(Pol. Adv. Pd. For By Bob Ashley)
John H. Phillips
(Pol Adv. Pd. For By John H. Phillips)
Stella Keese
(Pol. Adv. Pd. For By Stella Keese)

Constable, Precinct 1:
Donnie Walker
(Pol. Adv. Pd. For By Donnie Walker)

Constable, Precinct 2:
Gene Ott (re-election)
(Pol. Adv. Pd. For By Gene Ott)
Milton Lewis
(Pol. Adv. Pd. For By Milton Lewis)

Constable, Precinct 3:
Walter L. Smith
(Pol. Adv. Pd. For By Walter L. Smith)

Justice of the Peace, Precinct 3:
Herman W. Rogers
(Pol. Adv. Pd. For By Herman W. Rogers)

The following persons have authorized the Bandera Buulletin to announce their candidacy for the following offices subject to the first Republican Primary election to be held May 3, 1980:

Republican Party

Texas House of Representatives, District 45:
Lloyd Murphy
(Pol. Adv. Pd. For By E. Lloyd Murphy, Rt. 1, Box 221, Comfort, Texas 78013.)
Armond Laurel
(Paid for by Armond Laurel for State Rep., Treasurer, Phil Isley, Box 8, Big Wells, Texas 78830.)

District Judge, 216th Judicial District:
Robert R. Barton (re-election)
(Pol. Adv. Pd. For By Joe H. Benson, Campaign Treasurer, 531 Fairway Court, Kerrville, Texas 78028)

District Attorney, 216th Judicial District:
Spencer W. Brown
(Pol. Adv. Pd. For By Spencer W. Brown, Kerrville, Texas 78028)
Joe Mike Egan
(Pol. Adv. Pd. For By J.W. Young, Jr., D.D.S., Treasurer, 3882 Goat Creek Road, Kerrville, Texas 78028)

The following persons have authorized the Bandera Bulletin to announce their candidacy for the following offices subject to the city council election to be held April 5, 1980:

Mayor:
Dianne L. Tobin
(Pol. Adv. Pd. For By Dianne L. Tobin)

FIGHT CANCER
American Cancer Society

County Judges, Commissioners Meet



Mrs. Reita Vander Zee (l) of Bandera, Bandera County, and Mrs. Evalyn Anthony of Friona, Parmer County, were among those accompanying husbands at the 22nd annual County Judges and Commissioners Conference in College Station recently. The conference is sponsored by the Texas Agricultural Extension Service and the Texas County Judges and Commissioners Assn.

Keynote speakers were Texas Gov. Bill Clements, Mark White, Texas attorney general, and Mack Wallace, Texas railroad commissioner.

Among topics the 800 county officials discussed during the conference were development of new oil and gas resources, a recent revision of the property-tax system, Texas jails, nuclear waste storage, inflation and foreign relations, along with several others.

4-H'ers Place 2nd In Neatness

Showing the Simmental heifers in the San Antonio Show was a great experience. Showing in both the Open Show and the Junior Show was an opportunity that will long be remembered by Gayla Adams, Beckie Blakemore, Derrick Berg, John Fest, Tina Macon, Jim Bob and Lorri Robbins, and Todd Sandidge.

In the Junior Show division, all the Bandera County heifers showed in the same class with a total of 24 heifers. Two heifers placed in the prize money
Tina Macon-7th, and Jim Rob Robbins-8th.

In the Open Show, in Class 6, Gayla Adams placed 3rd and Beckie Blakemore-4th. In Class 7, Derrick Berg placed 4th and John Fest 5th. In Class 8, Tina Macon placed 5th. In Class 9, Jim Bob Robbins placed 4th, Lorri Robbins 6th and Todd Sandidge 7th.

A lot of time and work by the parents, exhibitors, the two Vocational Agricultural teachers, Telvy Robbins and Sandy Hunter and the County Extension Agent went into washing and fitting the heifers for the Show. It was a great effort and the heifers looked great when they went into the Show ring.

The County Extension Agent wants to take this opportunity to thank everyone for helping. It was a great thrill to receive Second Place in the Neatness Award in the Junior Beef Heifer Division of the Show. This division included all the different beef breeds. Everyone helped to win this award, everyone worked. Todd Sandidge was with the heifers all the time and did an outstanding job. I am not trying to favor anybody in particular, but he did a good job. And again I'll say, it was a great effort by everyone. I must also say that it was a pleasure to work with all of you.

Ard Richardson sponsored these eight fine Simmental heifers. A lot of credit goes to him for working closely with all the children. He has checked on these heifers monthly and assisted everyone with any problems. Workshops were held monthly when the heifers were weighed at his ranch. Thanks, for all your help.

Werner Lindig
County Extension Agent

New Rabies Law Passed

Excerpts taken from the Rabies Control Act passed by Texas legislature are as follows:

SECTION 3

Local Health Authorities: The commissioners' court of each county and the governing body of each city or town shall designate one officer to act as the local health authority for the purposes of this Act. The officer designated may be the county health officer, municipal health officer, animal control officer, peace officer or any entity that the commissioners' court or governing body considers appropriate, except as restricted by rule of the board.

SECTION 4

a) A person having knowledge of an animal bite or scratch or other attack on an individual that the person could reasonably forsee as capable of transmitting rabies, or of an animal that the person suspects is rabid, shall report the incident or animal to a local health authority of the county or the city or town in which the attack occurs.

b) The owner of an animal that is reported to be rabid or to have attacked an individual, or that the owner knows or suspects to be rabid or to have attacked an individual, shall submit the animal for quarantine to the local health authority of the county or the city or town in which the owner resides.

SECTION 5

a) The local health authority shall quarantine for at least 10 days any animal that the authority has probable cause to believe is rabid or has attacked an individual.

c) A local health authority may contract with one or more public or private entities for the purpose of providing and operating a quarantine facility.

d) If a quarantined animal is found to be rabid, the local health authority shall humanely destroy the animal. If an animal dies or is destroyed while in quarantine, the local health authority shall remove the head or brain of the animal and submit it to the nearest Texas Department of Health laboratory for testing.

e) If a quarantined animal is found to be free from rabies, the local health authority shall release it to the owner following the quarantine period if: 1) the owner has an unexpired rabies vaccination certificate for the animal; or 2) the animal is vaccinated against rabies by a licensed veterinarian at the owner's expense.

f) The owner of an animal that is quarantined under this Act shall pay to the local health authority the reasonable costs of the quarantine and disposition of the animal, and the local health authority may bring suit to collect those costs.

SECTION 6

Vaccination required: Except as otherwise provided by the board, the owner of each dog or cat shall have the dog or cat vaccinated against rabies by the time the dog or cat is 4 months of age and at regular intervals thereafter as prescribed by rule of the board.

b) A veterinarian who vaccinates a dog or cat against rabies shall issue a vaccination certificate to the owner in a form approved by the board.

c) No county, city, or town may register or license an animal that has not been vaccinated in accordance with this section.

SECTION 8

A person commits an offense if the person knowingly violates Section 6 of this act.

Garden Club Met

Excellent reports were given on the Mexican dinner, bake sale and White Elephant sale at the February 8 meeting of the Madrona Garden Club.

The club members elected Mrs. ... as delegate to the District VII Spring meeting. Mrs. M.M. Chipman was elected to represent the Madrona Garden Club president, Mrs. H.L. Bruce, at the meeting.

The club will plant a tree on the grounds at the Masonic Lodge building as an Arbor Day project.

"Making the Best of Pruning" from the Lone Star Gardener was read by Mrs. Jewel Welborn and Mrs. ... read "Relax While You Compost" from the National Gardener.

Refreshments were served to 18 members by Mesdames Felix Billings, Joe Billings, G.M. Merritt and Max Fulbright.

Frontier Times Museum Board Met

The board of directors of Frontier Times Museum met Tuesday in the art gallery at the museum in annual session. Mrs. D.W. Hicks, chairman of the board, presided.

The group set March 18, to hold open house honoring the 100th birthday of the late J. Marvin Hunter, Sr., museum founder.

The open house will be free to all visitors and refreshments will be served during the day.

This is to be a home-town event and it is hoped that everyone will attend.

Members of the board in attendance at Tuesday's meeting were Mrs. Hicks, Mrs. John James, Mrs. Bill Short, Mrs. Don Tobin, Mrs. John V. Saul and J. Marvin Hunter, Jr.

Mrs. Don Bruce is visiting in Iowa with her father, who is ill.

CHAPMAN CONSTRUCTION CO.
The Handi-Man
Odd-Jobs • Painting • Cabinet Work
Remodeling • New Construction
Hourly — Contract 796-3681
33-2tp

HEVENOR LUMBER COMPANY
'Buy where the builders buy!'
1300 N. Main • Bandera • 796-3709 tfc

Thomas C. Pfeifler
Registered Public Surveyor
General Land Surveying
Subdivisions
Box 194 Boerne, Texas
(512) 249-3385

T-SHIRTS · FOOTBALL JERSEYS · LETTERING
SHIRTS N STUFF
BASEBALL JERSEYS · SWEAT SHIRTS · TRANSFERS
314-A MAIN ST. BANDERA Next door to Roundup Realty
TUES. thru SAT. 796-3100 tfc

Retail Steaks to Please Your Taste Wholesale
Hyde's Chopping Block, Inc.
P. O. Box 1357 Bandera, Texas 78003
1102 Main St.
Complete Meat Packing
Custom Kill-Cut-Wrap-Pack
Country Bacon & Sausage
Bus. 512-796-3612 Warren Hyde Res. 512-796-4970
8 A.M. to 5:30 P.M. Monday thru Friday
8 AM to 12 PM Saturday
CUSTOM SLAUGHTER EACH TUESDAY
USDA Food Stamps Gladly Accepted
"$TRETCH YOUR $$$$$$ AND $AVE"
FRYERS ... POUND ... 59¢
HORMEL BACON ... VERY LEAN POUND ... 99¢
CHUCK ROAST ... POUND ... $1.49
ARM ROAST ... POUND ... $1.69
ROUND STEAK ... POUND ... $2.19
GROUND MEAT ... ALL MEAT POUND ... $1.59
PORK CHOPS ... CENTER CUT POUND ... $1.59
T-BONE STEAK ... POUND ... $2.79
LONGHORN CHEESE ... POUND ... $1.99
HYDE'S RING SAUSAGE ... POUND ... $1.99
FEBRUARY 28 THRU MARCH 5
ALSO
1/2 BEEF & 1/4 BEEF

Creole Fried Chicken

J.C. FOOD MART

MORNING FRESH BAKERY

Your One Stop Shop!

Bandera, Texas

Specials

Good thru March 6, 1980



Lone Star BEER

HOT ONLY
WHILE SUPPLY LASTS
NO COUPON NEEDED

$1.59
6 PAK 12 OZ. CANS

Schlitz BEER

$1.69
6 PAK 12 OZ. CANS

HOT ONLY
WHILE SUPPLY LASTS
NO COUPON NEEDED



Marigold MILK

$1.69

LOW FAT GRADE A 1.5% FAT
NO COUPON NEEDED

Gallon Plus Deposit

Rainbo Bread

"Old Fashion" 1½ Lb. Loaf

2 for $1.00

LIMIT 2 PER VISIT, PLEASE

NO COUPON NEEDED



Mountain Dew Pepsi 7-UP

PLUS DEPOSIT

8 PAK
16 OZ. BOTTLES

$1.09

NO COUPON NEEDED





Mello Yello Coke

1 Liter 6 Pak

$1.39 Plus Deposit

NO COUPON NEEDED



CORN CHIPS

69¢

FRITO BRAND
REG. 99¢ VALUE
NO COUPON NEEDED



CIGARETTES

KING SIZE

ALL BRANDS
100's $5.75 CARTON

$5.65 CARTON

NO COUPON NEEDED

CLIP & SAVE THIS SECTION

DISCOUNT COUPON SAVINGS!

CLIP & SAVE THIS SECTION

Macrofilm Center, Inc.
P. O. Box 45436
Dallas, Texas 75235

(USPS 040 980)

The Bandera Bulletin

(USPS 040 980)

VOLUME 35, NUMBER 35 | BANDERA, BANDERA COUNTY, TEXAS 78003 THURSDAY, MARCH 6, 1980 | 20 CENTS PER COPY

Castro Joins SCS Office



Russell Castro

Russell Castro has joined the Soil Conservation Service in Bandera, where he will be working as a range conservationist.

Castro recently moved here from Zapata, where he has been working since July, 1979.

Russell is a native of Austin, where he attended Reagan High School. He received his Bachelor's degree in Wildlife and Range Management from Sul Ross State University in December, 1978. He will be replacing Phillip Wright, who recently moved to Llano with the SCS.

Patty Adamson Announces Candidacy



I would like to take this opportunity to introduce myself and announce my candidacy for the upcoming election of school board trustees.

I am Patty Callahan Adamson, the daughter of the late Calvin O. Callahan and Mrs. Dorothy nee Anderwald Callahan. Six generations of both my paternal and maternal families have lived continuously in Bandera county since the 1850's. I am the wife of Virgil Rodney Adamson, and together we are the parents of four children—Michelle, Charmaine, Mark, and Sharon—, all of whom attend Bandera schools. I am a graduate of Bandera High School and have lived all my life in Bandera county, except for the first eleven years of my married life, when I was a resident of Bexar county. We have lived back in Bandera since 1974.

Although I am not employed outside my home, I have always been involved in various projects and hobbies. I was a volunteer teacher's aide in San Antonio for one year, and a room mother here in Bandera for two years. I am presently a volunteer helper for the Bandera Elementary and Junior High Library, a volunteer helper for the County library through the Friends of the Library, and a volunteer helper at the Old Jail Museum and Art Gallery through the Bandera County Artists Club.

I have but one reason for seeking the position of school board trustee, that being that I sincerely care about every child who attends the Bandera schools. I want them to be prepared in every way for the life they will lead in an incredibly complex world.

I have but one campaign promise, that being that I will dedicate myself to do my very best by thinking and acting independently, with absolute honesty, without prejudice, and with common sense—always with the welfare of our children and their teachers and other school employees in mind.

I respectfully request your vote and support.

(Pol. Adv. Pd. For By Patty Adamson, Bandera, TX 78003) 35-1tp

To the Members of Bandera Electric Cooperative, Inc.:

The management of the Bandera Electric Cooperative, Inc. wishes to express its thanks for the patience and understanding of those consumers who were forced to cope without electricity on Sunday, March 2, during this winter's coldest spell of weather. The demand placed on a portion of the existing system as a result of the record breaking temperatures was more than it could stand. Your Board of Directors, based on the advice from consulting engineers more than 3 years ago, authorized the building of a new transmission line to run from a switching station near Center Point to a point approximately 10 miles west in the Upper Turtle Creek area. The two stations are complete and have been sitting idle for a year. Approximately one third of the right of way has been obtained and cleared, however, negotiations with property owners along the remaining portion of the right of way have broken down. This has resulted in undue delays which are not only expensive, but has placed your entire electric distribution system in a position where, when extreme heavy demand is placed on it, severe damage may occur to existing substation transformers and related equipment, thereby causing "brown-outs" and possible longer black-outs.

The Board of Directors, at its meeting in March, took action instructing its attorney to commence condemnation proceedings against the affected property owners as rapidly as possible. This course of action is regretful and expensive but the board recognizes its responsibility to all the member-consumers of the cooperative and therefore has no other alternative.

Again please accept apologies from the management and staff, but bear in mind that until the Turtle Creek line is completed and energized the threat of outages during inclement weather conditions will remain.

Charles S. Seale
General Manager
35-1tc

Pipe Creek Postmaster Will Be Installed

The public is invited to the formal installation of Carmen Haynes as postmaster of the Pipe Creek Post Office. The installation will be held at 2 p.m. March 14 at the post office.

Carmen assumed her duties at the Pipe Creek Post Office on June 29, 1979.

Refreshments will be served.



Census Clerks Needed

Juan Martinez of the U.S. Bureau of the Census will be in Bandera at the county courthouse on Friday, March 7, at 2 p.m. to interview persons wishing employment as clerks.

Clarification

In last week's Bandera Bulletin a news item identified a Larry Taylor as being assessed a 5-year prison sentence for theft by check.

This Larry Taylor had been living in Medina a short time. He had moved to Bandera from the Houston area.

He is not the Larry Taylor whose family has lived in Bandera for many years.

Census Seeks To Count Everyone

For most Americans, the 1980 census will be simple enough.

A questionnaire will arrive in the mail on March 28. The recipient will simply answer the questions, which will not take long, and then either mail back the form on April 1 or hold it for a census taker to pick up, depending on the instructions.

What may not be apparent to millions of Americans, as they answer the census in the privacy and convenience of their homes, is the fact that they are making personal contributions to an undertaking so vast, so complex, that the 1980 census qualifies as one of the largest peacetime efforts ever mounted in this country.

By the time the last American is counted sometime during the summer, the Bureau of the Census will have reached an estimated 222 million U.S. residents and 86 million housing units, and gathered more than three billion answers.

The 222 million residents, a nine percent population increase since 1970, include some people who do not speak English, people with various political opinions, the rich and the destitute, the educated and the illiterate, members of all the earth's races. The census must also assess their housing—single-family homes, houseboats, condominiums, shacks, "abandoned" buildings, migrant worker camps, jails, school dormitories, at sea, and overseas. The census is expected to count 25 percent more housing units in 1980 than in 1970.

At the same time, never in the history of the census, which has been taken every 10 years since 1790, have census findings played as important a role in American life as they do today. Besides the Constitutional mandate to provide a basis for reapportioning seats in the House of Representatives, the census measures how well the Nation is doing, from the block level to the entire country. Its findings are used in the private and public sectors to decide how billions of dollars will be spent annually.

Planning for the 1980 census, which has gone on since the early seventies, reflects this heightened need for the most complete count ever taken, especially of minorities.

In 90 percent of the Nation's households, people will be asked to take their own census, in effect, by answering the questionnaires and mailing them back in postage-free envelopes. Census takers will obtain the information from households that fail to mail back completed questionnaires as requested.

The remaining 10 percent, which will receive instructions to hold the completed questionnaires until census takers pick them up, are mostly in sparsely settled areas in the Western half of the Nation. In some cases, the census takers will ask additional questions.

Census questions seek basic information about people—age, sex, occupation, and the like—and about subjects such as housing, personal transportation, and energy use. Most people will be asked to answer a basic census questionnaire, which has 19 questions. About one of five households, chosen randomly, will be asked to answer a longer version with 46 additional questions.

By law, the Bureau must provide the President with the population totals for all the States by January 1, 1981, for purposes of Congressional reapportionment. A new law also requires that the population of counties, cities, and other political subdivisions be provided to each State no later than April 1, 1981, for redrawing district lines.

At City Council Meeting . . .

Watch for New Stop Signs On 13th St.

Two intersections on 13th Street became four-way stops when stop signs were placed at the intersections of Pecan and 13th (by the Frontier Times Museum and the Baptist Church) and at Oak and 13th (near the George Fee home, formerly owned by the late Ernst Lindner, and the F.M. Balson home, formerly owned by the late Paul Weber). After a few weeks as four-way stops to get residents accustomed to the change, the stop signs on Pecan Street and on Oak Street will be removed. The result will be that Pecan and Oak streets will become through streets and 13th Street will no longer be a through street. The Bandera city council at their monthly meeting, Monday, March 3, made these changes at the request of city residents who live on 13th Street. The residents felt that this change would reduce the number of speeders on 13th Street.

Cemetery Plot Accepted

In other business, James Brady of the Bandera Cemetery Assn. reported that a hedge of wax-leafed ligustrum has been planted along the edge of the cemetery as previously requested by the city. The city then accepted the plat of the extension of the cemetery.

Cable TV

Representatives of the Guadalupe Valley Telephone Co. presented their proposals for cable TV to the council. Further discussion of cable TV will be held at a special meeting to be held March 17.

Fire Department

A delegation from the fire department met with the council and after discussion the council voted to assume control and indebtedness of the fire department. The auxiliary to the fire department will be an independent group and function to aid and support the department. Contributions by businesses and individuals will still be needed and volunteer firefighters are encouraged to join the department.

New Rabies Law

Dr. Conrad Nightingale thanked the council for their assistance with the rabies drive last Saturday. He also explained the newly-passed state rabies law. He stressed the need to keep stray animals off the streets and for having a quarantine building. More discussion of this matter will be made at the next meeting.

New Deputy

Glen Roach has been employed as deputy sheriff with principle responsibilities as city night watchman and he started to work February 19.

Pickup Purchased

A used 1976 Chevrolet pickup was purchased from Clint Dowell Chevrolet Co. for $2,978.50. It will be used for maintenance work in the city and will replace the old truck.

Chairs

Twelve new chairs will be purchased for the municipal building. They will provide seating for guests at council meetings.

Fire Department Is Kept Busy

The Bandera Fire Department has been kept very busy lately, especially answering calls for grass and brush fires. Fire danger is especially high at this time of year because of last year's rains which resulted in thick growths of grass and weeds. Cold winter weather has killed the vegetation and left it dry and easy to burn. And now the windy March weather can quickly spread a small fire, creating a large and dangerous situation.

Volunteer firefighters are always needed and everyone is urged to join the fire department for the mutual protection of all homes and businesses. Firefighters meet Wednesdays at 7 p.m. at the fire house on Main Street.

Some of the recent fire calls are —

February 7 — auto fire at Bandera Pass.

February 14 — 2 calls for grass and brush fire near Elm Pass Road.

February 15 — 2 calls for grass fire along S.H. 16 which spread to the high school campus.

February 15 — grass fire between S.H. 16 and the Medina River about half way between Bandera and Medina.

February 28 — grass fire in field at Raymond Baltz's.

February 29 — auto fire, Louis Stein's.

February 29 — grass fire near S.H. 16 across from Mrs. Agnes Kalka's house. Fire spread to an outbuilding.

March 2 — grass fire at Bandera River Ranch subdivision.

March 3 — car fire at Pecan and 13th streets. Car was being fueled with propane.

Two Deputies Added



The Bandera County sheriff's department has added two deputies to its staff, Kathryn and Glen Roach. She will work as a dispatcher and he will patrol.

Mrs. Roach has been employed at Leon Valley, first as a dispatcher and later as a patrolman.

Mr. Roach was employed at Balcones Heights as a dispatcher and most recently as a patrolman.

More Enter School Trustee Race

Patty Adamson, Eddie Jon Ryan, incumbent, Carol Teich, Rob Sandidge, Gordon A. Spencer and David A. Schwarz II have filed to have their names placed on the ballot for trustee of the Bandera Independent School District since last week. Those filing earlier for the race were Frank Harmier and John L. Provance.

Three positions are to be filled and incumbents, in addition to Ryan, are Ruby Tschirhart and R.R. (Rudy) Schott.

Donations To The Fire Department

Donations received for the Bandera Fire Department from February 20 through February 20 were A.B. Alkek, Flying A Ranch - $1,000; H.A. Hutcheson - $50; Diamond T Trading Post - $25; Triple Oaks Store - $25; Quihi Pass Ranch - $100; and Mary Ann Zickler - $25.

Bandera Band Will Have Two-Day Clinic



Lee Boyd Montgomery

Lee Boyd Montgomery, Jr., will be the guest conductor and clinician of the Bandera High School band on Friday and Saturday, March 7 and 8. The two-day clinic will be held at the high school auditorium.

Montgomery has taught twenty years in the public schools and is presently in his tenth year as director of bands and music for the Eanes Independent School District at Westlake High School in Austin. He received his Bachelor of Music degree from Texas Tech University, Master of Arts degree from West Texas State University and has done additional graduate work in conducting at the University of Texas at Austin.

He has served on numerous Texas Music Educators Assn., University Interscholastic League and National Band Assn. committees. He has served as lecturer, clinician and adjudicator in New Mexico, Oklahoma, Kansas and Texas. His professional affiliations include the National Band Assn., second division and first place awards in marching, concert and sightreading.

A salad supper will be served Saturday from 5 to 7 p.m. and a concert will follow at 7:30 p.m.

The public is invited to attend the supper and the concert.

Lawsuit Filed

The State of Texas and the Texas Parks and Wildlife Department filed a suit on February 28 against Bandera County, Anna Mae Jack doing business as Ann Jack Real Estate and Medina Lake Recreation Park, Inc. The suit is for a declaratory judgement and permanent injunction to prohibit charging a fee for use of the boat ramp at what is called the "State Park" at Medina Lake.

Scouts Will Distribute Goodwill Bags

Bandera Boy Scouts, Webelo Scouts, and Cub Scouts will again participate in the annual Good Turn Day to help handicapped persons training for gainful employment in Goodwill Industries.

Goodwill bags will be distributed to the homes in Bandera on Saturday, March 8. They will be collected by Scouts the following Saturday, March 15.

During the intervening week, residents of the households are asked to place discarded, but still usable or repairable, items in the bags. These items include clothing, shoes and small appliances.

These articles, later, will be repaired and refurbished by handicapped workers at Goodwill Industries. This work not only helps train handicapped people for gainful employment in business and industry but also provides a small income for them from sale of the repaired articles.

Bandera Will Host Contest

Bandera High School will be the host school for the Music Region XI UIL playing contest March 14 and 15. Twenty-eight Class AA, A, CC, and C bands will be involved in the contest. Competition will begin each day at 9 a.m., concluding each day about 6 p.m. Each band will be rated by a panel of judges in both concert and sightreading events.

Judges for concert are Al Cortinas, Rio Grande City High School; Gerald Babbitt, Copperas Cove Junior High; and Humberto Gonzales, Robbronville High School. For sightreading, the judges are Joe Wassel, Calhoun High School; Al English, New Braunfels Junior High; and Dan Schrieber, John Jay High School.

Bandera High School band is scheduled to perform their prepared music at 11:30 a.m. on Friday.

The contest is open to the public and will be an opportune time to observe the calibre of bands in Music Region XI.

Notice Of Meeting

The Board of Trustees of the Bandera Independent School District will meet in regular session on Wednesday, March 12, in Bandera High School at 7:30 p.m.

value-priced food help make ends meet

Official USDA Food Stamp Coupon Gladly Accepted

SPECIALS Good Thursday, March 6th Thru Wednesday, March 12th

Store Hours: Mon. Thru Sat. 8 a.m. To 8 p.m.
• Sun. 9 a.m. To 5 p.m.

We Reserve the Right to Limit Quantities

Boyle's FOOD STORE BANDERA TEXAS

HOMETOWN MERCHANTS ★ Ph. 796-4393

MEATS



U.S.D.A. Good

SIRLOIN	Steak, Top Cut, Lb.	$1.45
ROAST	....Rump, Lb.	$1.89
CHOPS	...Pork End Cuts, Lb.	$1.19
RIBS	.....Beef, Lb.	99¢
CHUCK	.....Roast, Lb.	$1.19
ROUND	....Steak, Lb.	$2.19
T-BONE	....Steak, Lb.	$2.69
BACON	.Roegelein, 1 Lb.	$1.29



FRANKS
Roegelein 1 Lb.
$1.39



Cocoa Cola, Sprite, Tab
1-Liter 6 pk.
$1.49



Shortening
Bakerite
42 oz.
$1.29



Towels
Spillmate
Jumbo
59¢

Produce

CARROTS	1 Lb. Bag	19¢
GRAPEFRUIT	Texas, Lb.	25¢
CELERY	2 Stalks	69¢

Frozen

FISH & CHIPS	Gortons Batterfried, 14 Oz.	$1.39
POTATOES	Ore-Ida Crinkle Cut, 2 Lbs.	75¢
WAFFLES	Eggo	69¢
APPLE PIE	Mrs. Smith Dutch, 46 Oz.	$2.09
COOL WHIP	Birdseye, 8 Oz.	79¢

Dairy

Kraft Individually Wrapped 12 Oz. CHEESE SINGLES	American, Swiss, Pimento	$1.59
Kraft Parkay OLEO	1 Lb. Quarters	2/$1
Pillsbury Crescent DINNER ROLLS	8 Oz.	69¢

SODA	Arm & Hammer 16 Oz.	$1.39	
DOG FOOD	Mighty Dog 6½ Oz. Cans	3/99¢	
COLD POWER	Detergent Giant Size	$1.59	
SOAP	Palmolive Bars	33¢	

Corn Chips
99¢ Size 89¢

Coca Cola, Sprite, Tab, 6 Pack Cans SOFT DRINKS	Gebhardt's, 15 Oz. Can	$1.79
CHILI	Nabisco Premium, 1 Lb. Box	89¢
SALTINES	Nabisco, 19 Oz.	69¢
OREO CRACKERS	Barna Strawberry, 18 Oz. Jar	$1.39
PRESERVES	White Wings, 5 Lb. Bag	89¢
FLOUR	Milnot, Tall Can	79¢
MILK	Ranch Style, 15 Oz. Can	39¢
BEANS	McCormicks, Pot Roast, Chicken, Pork Chops, 1.25 Oz.	3/$1
ROASTIN BAGS		49¢

Salt 25¢
Mortons, Plain Or Iodized, 26 oz.

PEARL BEER
Light, 6 Pack
No Return Bottles
$1.49

MILLER BEER
6 Pack Cans
$1.59

DAWN LIQUID $1.99
Family Size Detergent

Boyle's Dry Goods

URETHANE COLLECTION



Collins of TEXAS



Bone
Red
Cashew
Black

Drug Specials

Close Up TOOTH PASTE	6.4 Oz.	$1.29
Cutex POLISH REMOVER	4 Oz.	52¢
Miss Breck, Superhold HAIR SPRAY	9 Oz.	$1.39

MEMBER 1980
TEXAS PRESS ASSOCIATION

The Bandera Bulletin (USPS 049-980)
P. O. BOX 666 — BANDERA, TEXAS 78003 — PHONE 796-3718

PUBLISHED ON THURSDAY

Entered as second class matter August 3, 1956, at the Post Office in Bandera, Texas 78003, of Act of Congress, May 3, 1879.

HUNTER PUBLISHING CO., INC.
P. O. BOX 666, BANDERA, TEXAS 78003
Marvin Hay, publisher — Mrs. John V. Saul, editor

Annual Subscription Rates: $7.50 locally (up to 150 mile radius) Other in State, $8.50 — Out of State, $9.50

Office of Publication
BULLETIN BUILDING, 1302 MAIN ST., BANDERA

Notices of church entertainments, bazaars, concerts, etc., where a charge of admission is made, lengthy programs, cards of thanks, resolutions of respect, and all other matter not news, will be charged for at regular rates.

Purple Hills Tidings

Our Sunday afternoon services, directed by Pastor David Doerfler, were greatly enjoyed. Pastor Doerfler used as his text Luke 13:31-35, after the opening prayer. Mrs. Doerfler played the piano for the songs and hymns and Ashley Doerfler and Sammy Albert sang several songs, to the delight of our residents and guests. Those who registered were Pastor David Doerfler, Letha Doerfler, Meredith and Ashley Doerfler, Edith Mandry, Charlton, Ruby Neil and Sammy Albert, May Bachelor, Nora Thallman and Mr. and Mrs. H.H. Hamrick.

Walter Krueger of Uvalde came and took his mother, Sophia Krueger, for a ride last Tuesday.

Mrs. Paul Lico visited her many friends last week.

Thanks to Max Fulbright for the quilt scraps.

Arthur and Lee Pickens visited their mothers, Louise Pickens and Emma Joiner.

Ward Clayton's guests last week were Naomi (Sis) Oliphant of Ft. Hancock, Mrs. Johnnie (Alice) Thompson and Rena Mahlig, both of San Antonio.

Mrs. Thelma Hinds of Medina visited her sister, Beulah Zumwalt, and Mrs. Lilliam Bush.

Mike Moravietz's guests last week were Mr. and Mrs. Major Clements, Thomas Grant, Pete Heinen and Mildred Zuttermeister.

Vivian Traughtt and daughter, Lynn Riffe, took Stella Robison to visit her brother, Ben Pyka, at Meadowview Nursing Home in Kerrville.

Ava Parker visited her mother, Lura Walters. Also visiting Mrs. Walters was Rev. Bill Moseley of Medina.

Lillie Rawls' visitors were Mr. and Mrs. Louis Lott of Kerrville, Ollie Harris, (Mrs. Rawls' sister-in-law of Austin), and Mrs. Forest Stevens of Bandera.

Mrs. Mildred Zuttermeister visited Dannie Robinson, Hal Greer and Mike Moravietz.

Raquel Lemus came Thursday to visit Maggie Causey, Donna Mayfield, Agnes Fortenberry, Dora Anderson, and Beulah Zumwalt.

Janet Wilson, R.N., of Pipe Creek is our nursing consultant until our Zula Martin, who is sick, can return. We welcome her to our nursing staff.

Billie Lou Bowman visited her mother, Beulah Zumwalt.

Florence Swanson came last Monday for a visit with Alice Mellis, Maggie Burnes and Sophia Krueger.

Thanks to Mrs. Allen Schaff for the nice magazines, Vermont Life.

Cynthia Mayberry enjoyed a visit with her daughter, Mrs. Bill Allen, of Medina, last Tuesday.

Jack Vanderveer came to visit his mother, Mary Vanderveer.

Mrs. C.H. Hudson visited Mrs. Gertrude Werner.

Dick and Bev Pugh and Bev and Frank Dagit of Iowa were here visiting Danny and Shelly Sexauer and son, Travis. They went to Port Aransas, Laredo, across the border into Mexico and San Antonio. In San Antonio they visited the Alamo, Lone Star Brewery, the Market, and the Tower of the Americas. Dick and Bev Pugh are the parents of Shelly Sexauer, one of our nurses. They had beautiful weather while they were here and left Saturday morning for Iowa with the temperature here in the 30's.

Linnie Beth Arquette and Bea Watts visited Donna Mayfield.

Mrs. Joe (Goldie) Greene of San Antonio, formerly of Bandera, visited Alice Mellis and other friends.

Miss Donna Mayfield spent the weekend in Helotes with her niece and husband, Mr. and Mrs. Lester Rogers, and Mr. and Mrs. Calvin Allen.

Mrs. Gertrude Werner's guests were Bill Harmer, Ann Neal, Mrs. Paul Lico, Mrs. Alma Bradshaw, and Mrs. Charles Hudson.

Mrs. Iris Guzzardo joined our family Monday to make her home with us for a few months. We hope she enjoys her stay.

Mike Moravietz's guests Sunday were Mr. and Mrs. Joe Greene of San Antonio, Mr. and Mrs. Leonard Hohenburger of Kerrville and Dick Hohenburger.

It is nice having Carmen Herrera back on the job after having surgery. Welcome home, Carmen.

Mrs. Dannie Robinson enjoyed visits from her daughters from Medina and Kerrville. On Sunday her niece and husband, Mr. and Mrs. Antonio drove up for a visit, bringing [illegible] and books. An added surprise was a visit from a friend of her daughter's, Mrs. Ruby Albert, who attended church services, which she said she really enjoyed. Mrs. Mildred Zuttermeister paid Dannie her usual cheery call with new magazines.

Mrs. Lucille Landrum has joined our family for a while. We hope she likes us.

Ellie Randal of Kerrville visited her mother, Sophia Krueger, Monday.

Dorothy Cox visited her mother, Mary Maszurek, and Georgia Heinen.

Lucille and Bob Moore visited Lucille Landrum.

Laurie Vaughn of Rio Frio and Fait Crouell of Leakey visited Jewell Crouell Monday.

Arlie Pingleton visited Mary Frances Heinen and Hazel Anderwald.

Lucille Coulter's guests last week were her son, David James, Winnie Chaddock and Adelle Akin.

Warren Hunter of Helotes visited his mother, Mrs. Susie Hunter, last Thursday evening.

Roberts Chosen For Committee

Mrs. Ronald Roberts, U.S. [illegible] was selected by Col. Alvis Hill, Jr. commander of Ft. Sam Houston, to serve on his Army Retiree Council for four years. Roberts has been a resident of the Bandera area for one year as the resident caretaker of Camp Sionito.

This council has been formed to develop a stronger communications link between the retired community and the active Army. Also, retirees may submit ideas, suggestions and recommendations on subjects of interest and concern to themselves.

For this purpose, local Army retirees, their widows or families are invited to contact Roberts at Camp Sionito, Rt. 2, Box 43, Bandera or phone 796-3510. Roberts retired November 1964 after 20 years active service.

Mr. and Mrs. M.D. Cottingham are in Corpus Christi this week. Mrs. Cottingham is in Corpus Christi this week. Mrs. Cottingham is in the hospital there Monday for eye surgery. We wish her a speedy recovery.

Gifted Students Sought

Bandera Elementary School is now accepting nominations of students who will be in grades K-5 for the 1980-81 school year, whom you feel might qualify for the proposed gifted program. This program is being planned tentatively, in the hopes that our application for state funding will be approved in June.

The following are guidelines to help [illegible] of someone you know [illegible] child and a nominee for the program. Gifted and talented children are those who do things a little earlier, a little faster, a little better, and probably a little differently from most other children. Children capable of high performance include those with demonstrated achievement and/or potential ability in any of the following areas, singly or in combination: (1) general intellectual ability, (2) specific academic aptitude, (3) [illegible] productive thinking, (4) leadership ability, (5) visual or performing arts, and (6) psychomotor ability. If a child fits into one or more of the above categories, it is likely that he or she is gifted and/or talented.

Anyone may nominate a child for the program. Parents may nominate their own children.

Any questions should be directed to Mary Evans by calling 796-3733.

You may nominate a child by completing the form below and returning it to the Elementary office by Friday, March 21, 1980.

NOMINATION FORM FOR PROPOSED GIFTED PROGRAM

Child's name: _____

Grade: _____

Nominated by: _____

Return to: Bandera Elementary School, P.O. Box 727, Bandera, Texas 78003 35,1tc

Garden Clubbers Will Assist At VA Hospital

Ten Madrona Garden Club members will be participating in the recreational hour at the Veterans Administration Hospital at Legion, Tex., during March.

Mrs. Cleofus Dugosh had as her guests Sunday Mr. and Mrs. Charlie Dugosh and grandson, Marty Simpson, of Kerrville and Mr. and Mrs. Ron Hathaway of Converse.

The group will assist with games and will serve refreshments. Mrs. G.M. Merritt is hostess chairman.

W.S. "Bill" James

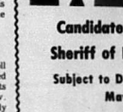

•Experienced
•Honest
•Dedicated

Candidate for Re-Election
Sheriff of Bandera County
Subject to Democratic Primary, May 3, 1980

Your Vote & Influence Will Be Appreciated

Pol. Adv. Pd. for by the Committee to Re-Elect W.S. "Bill" James, Robert Ave., Tres., Bandera, Tx. 78003

Beware of "Buying" Brucellosis

Cattlemen rebuilding their herds should be careful not to "buy" brucellosis or Bang's disease, cautions Werner Lindig, county agent with the Texas Agricultural Extension Service, Texas A&M University System. This contagious reproductive disease is most often spread when newly purchased cattle are added to a breeding herd.

Brucellosis reduces calf crops and milk yields and causes breeding problems.

While the overall infection rate of U.S. cattle is quite low, the economic importance to individual cattlemen and market area restrictions are significant, notes Lindig. The disease is most prevalent in Florida, Louisiana, Texas, Mississippi, Arkansas, Alabama, Oklahoma, Kentucky and Tennessee.

When cattle are sold in higher risk areas, the law requires that they be tested for brucellosis. Reactor cattle must be branded with the letter "B" and sent directly to slaughter. The owner receives the slaughter price and also may qualify for an indemnity payment. However, these compensations can amount to something far less than market value before the herd became infected.

Government control efforts include periodic testing of milk samples from dairy herds and testing of blood samples from certain animals sold or in marketing channels. Reactors are traced to herd or origin, and all animals in these herds are tested. If brucellosis is confirmed, the herd is quarantined and periodically retested until disease-free. For the owner of a herd under prolonged quarantine, marketing restrictions and repeated gathering of cattle for testing can be quite expensive.

Lindig advises buyers to double check health records to be sure the animals they are purchasing have actually been tested. Most importantly, buyers should be aware that ONE NEGATIVE TEST IS NOT ENOUGH TO PROVE AN ANIMAL IS BRUCELLOSIS FREE. It takes three weeks to three months, sometimes longer, for an exposed animal to develop a positive blood test reaction. Longer incubation periods occur when a cow is exposed to infection just before or shortly after breeding.

Lindig suggests a few rules for cattlemen buying replacement animals: buy cattle from low-infection areas; buy from sellers who have a reputation for selling brucellosis-free cattle; buy only animals that were calfhood vaccinated as shown by ear tags, tattoos and health records; buy from herds that haven't added animals within the past 12 months; and isolate newly purchased animals for 45 to 120 days for observation and retest for brucellosis before mixing them with the rest of the breeding herd.

Rev. Thelma Sue Carroll of the Pipe Creek United Pentecostal Church reports that her husband, Rev. Charles Carroll, is gravely ill with cancer and is hospitalized at Northeast Baptist Hospital in San Antonio in room 222. She asks that friends offer prayers for Rev. Carroll.

Hill Country Stop

401 MAIN • BANDERA

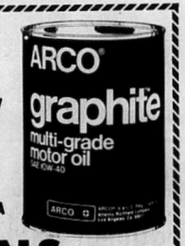

OIL SPECIALS

ARCO GRAPHITE QUART $1.39

ARCO PLUS 30 QUART 75¢

ARCO HYDRAULIC OIL 5 GAL. CAN $16.25

Golden State QUART 49¢

Gear Oil 90W 5 GAL. CAN $14.95

WE STOCK MOST BRANDS

No Case Discounts on Sale Items

ALSO WE HAVE:

•OIL TREATMENT	•OIL FILTERS	•GREASE
•GAS TREATMENT	•ANTIFREEZE	•BRAKE FLUID
•TRANSMISSION STOP LEAK		•CAR WAX
•RADIATOR STOP LEAK		•CHAIN SAW OIL
•PENETRATING OIL		•STARTING FLUID
•CARBURETOR CLEANER		•D/B MOTOR OIL
•COOLING SYSTEM STOP LEAK		•RUBBER LUBRICANT
•COOLING SYSTEM PROTECTOR		•WINDSHIELD DE-ICER
•COOLING SYSTEM FLUSH		•WINDOW WASHER FLUID
•ENGINE CLEANER & DEGREASER		•TRANSMISSION FLUID

MILK Marigold 1 Gal. $1.79

DR. J.F. HARRISON
Chiropractor
Office Hours 9—12
OFFICE 796-3871
HOME 896-3527
(Emergency)
BY APPOINTMENT

Castle Plumbing Co.

SEWER & DRAIN CLEANING
RESIDENTIAL COMMERCIAL

Mobile Units to Serve the Hill Country

7 DAYS A WEEK — OPEN HOLIDAYS —24 HR. EMERGENCY SERVICE

Our Newest Service

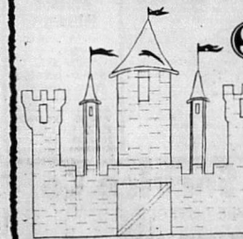

SEPTIC TANK SERVICE
Septic Tank Cleaning
• Residential
• Commercial
• Industrial
• Grease Traps



• ALL PLUMBING REPAIRS
• WATER HEATER SALES & SERVICE
• REPLACE SEWER & WATER LINES
• BUSTED PIPES UNDER SLAB
• REPAIR GAS LEAKS
• NO OVERTIME RATES

NO MILEAGE RATES • FREE ESTIMATES
ALL WORK DONE BY LICENSED PLUMBERS
30 Day Warranty On All Residential Service
535-4669 • PIPE CREEK, TEXAS

master charge VISA

Lakehills News



Helen Temple — 751-5185

From beautiful Lakehills comes the thought for the week: "Peace of mind lies in a change of mental attitude."

LAKEHILLS UNITED METHODIST CHURCH
Sunday Morning Worship: 9 A.M.
Sunday School (All Age Groups): 10:15 A.M.
EVERYONE WELCOME — Rev. Wm. B. Henderson

AROUND LAKEHILLS

In Memory Of Roy D. Bennett

Friends and relatives of the late beloved Roy D. Bennett said farewell to him February 27, at Mission Burial Park South. American Legion Post 410 of Lakehills, under the direction of Commander Gene R. Laue, read an impressive ceremony. Roy, who had lived in Lakehills for many years, had a host of friends who loved him and held him in high esteem. He did many things for other people in the community and worked constantly for the betterment of Post 410. He was one of four WWI veterans who lived in Lakehills who received a life membership to American Legion Post 410. Roy will be fondly remembered by all who knew and loved him.

Al and Gwen's Cafe

At Al and Gwen's, everyone will have a chance to discover how good the food is which the affable Al and Gwen Ransom will serve at their restaurant (formerly Bill's Place). They will offer breakfast tacos along with a varied menu, combined with a pleasing atmosphere in their new food venture. Al and Gwen are well known as excellent chefs. This friendly and efficient couple will be the owners and operators of Bill's Place. Where is Bill? After an interview with him I quote his exact words: "Due to advanced age, I am going on an extended vacation. I urge everyone to come by and meet Al and Gwen." — end of quote. . . .

Here Is Your Chance. . . .

To show your talent as a stew cook. Penny and Marg of the Red Cove Restaurant will host a "Stew Cook-Offf" at their place of business March 22nd. The proceeds will go to the Mico Volunteer Fire Department. The entry fee is $5 and one must cook a minimum of 5 pounds. The deadline for entering is 12 noon March 22. There will be 1st, 2nd and 3rd place trophies. Judging will be at 5 p.m.

Prince Works Again

After a long absence due to an injured foot, Prince, a highly-intelligent and valuable sheep-working dog, is back on the job again. His master, Randy C., is jubilant.

A Birthday To Remember

Gwen Akin was a happy lady when she read her birthday greetings in the Bulletin; there was no way Gwen could have conjured up what would follow — before noon a florist delivered 5 long-stemmed yellow roses (a gift from her husband) to her office at Holmes High School; at lunch time she was lured to the cafeteria, where students of the business department had set up a table with a birthday dinner; Friday evening there was another birthday party at Bill's Place with Mr. and Mrs. Earl Klein. The grand finale came when Bill served his famous chocolate birthday cake. In case you want to know why 5 roses, ask Gwen.

Guests

Mitch and Berdene of Castroville were guests at he Sportsman Inn Saturday evening.

Other Guests

Tom Land, Deputy Grand Master of the Grand Lodge of Texas Masons, and his party were the weekend guests of Joe Mayfield at the Sportsman Inn. Mr.Land was reared in a Masonic home for orphan children and is the 3rd Grand Master to come from a home. He will become the grand master in December.

Leap Year Party

Dr. Gary Heseltine, who is the president and founder of the Medina Lake Yacht Club; Michael Forbes, president of Hidden Creek Farms of SA; Mickey and Tony Berkowitz; Dr. Steve Pollock, president, research director of Herbal Medicine, and James Terry of SA hosted a Leap Year and get acquainted party at the Sportsman Inn in Mico Saturday evening. Miss Judy Fishman, editor of Cosmetic Marketing magazine of New York City, was a special guest of James Terry. More than 300 guests danced to The Lotions of Austin. This band features the sensational reggae (South Seas Caribbean dance). Dinner was served.

American Legion Meets

American Legion Post 410 of Lakehills met in regular monthly session Thursday evening. Commander Gene Laue and Auxiliary president Jerry Mauer announced that plans were finalized for the Legion birthday dance which will be held at the Lakehills Civic Center March 15. The auxiliary also finalized plans for their annual plant and bake sale which will be held March 29, at the Cutaway Beauty Salon Patio. The auxiliary voted to buy an American Legion banner for the meeting room in memory of the late Roy D. Bennett. Memorials made in memory of Roy will be used for this project. Terri Slove was selected as a delegate to Girl's State.

Belle Retires

Belle Mahood retired recently from the communications department of the San Antonio Police Department. Belle returned recently from Germany, where she visited with her husband, Bill, who is on a work assignment there. The friendly Mahoods have a home in Lakehills and will make it their permanent home.

Visitor

Mrs. J.E. Strange of SA is spending two weeks in Lakehills as the guest of her son and daughter-in-law, Mr. and Mrs. Chuck Strange.

Sandy's Birthday

Mr. and Mrs. Albert Hildebrandt spent Tuesday at Wharton's Dock at the home of Mr. and Mrs. Ronnie Richards. They came especially for Mrs. Richards' birthday.

Singing, Picking and Yodeling

Mr. and Mrs. Milton Hise of Tularosa, N.M., are vacationing at Red Cove. Mr. Hise, who is a singer, yodeler, songwriter and picker, has been entertaining the Red Cove clientele. Mr. and Mrs. Hise are both veterans. At the present time Mr. Hise operates the Milton Hise Co. in Tularosa and Mrs. Hise is an R.N. They will retire soon in Lakehills.

It's A Boy

Mr. and Mrs. Gary Harrell of Maypearl, Tex. proudly announce the arrival of their second child. The pretty baby arrived February 27, weighing 7 pounds 8 ounces. Welcoming the baby is his sister, 2-year-old Christina. Mr. and Mrs. Bill Mallory of Pebble Beach No. 1 are the proud great-grandparents.

MLBA Dance

It was soooooooooo cold outside. Inside, however, a large crowd of all age groups enjoyed dancing to the Stardusters band Saturday evening at the Civic Center. Mr. and Mrs. Pete Moore of Pipe Creek, who were in the Pat O'Hara party, celebrated their 17th wedding anniversary with family and friends. Another highlight of the evening was the presence of a grand lady, Mrs. Jeanne Nair of Phoenix, Ariz. She is 86 years young and the guest of Mr. and Mrs. Paul Kirk of Pipe Creek. "His Honor," Mayor Willie Leibold, was there giving out "sweets" to the sweet.

Administrative Board To Meet

The Administrative Board of the LUM Church will meet at the fellowship hall March 14, at 7:30 p.m.

Work Day

Friday was work day for Mesdames Johnie Bartlett, Doris Keslar, Era Wilkinson, Gladys Flannigan, Alice Lundblad, Blanche Lloyd and Helen Kerr at the LHUMC, where they performed many needed chores. Another work group consisted of Bill Harmer, Ed Howard, Vic Lloyd and John Lundblad, who built the risers for the choir. Many thanks are extended to these dedicated people.

Everyone Is Invited

Joe and Carrie Mayfield of the Sportsman Restaurant at Mico invite everyone to their grand opening on March 7, at 7:30 p.m. Bring a covered dish; Joe and Carrie will provide the barbecue. Pat Lowery, Christa Elliot, Carrie Mayfield, Debbie Andrews, Faye Balch, Lucille Hartwell, Chuck Blodgett, Barbara Bustos and Don Coronado will also celebrate their birthdays.

Chili Cook-Off

It is time to make plans for the annual chili cook-off at the Mico Inn. May 10 is the date.

Would You Like. . .

To write a slogan, make a suggestion, or sketch a picture which would depict Lakehills and be an eye-catcher on a T-shirt and matching cap? The T-shirts and caps would be available in the local business places. See Shirley McCollom at the Lone Star Ice and Food Store for details.

Where Else But Lakehills

Where else but Lakehills would 3 gentlemen leave their Sunday dinner and go to the aid of two would-be dog-house haulers whose car had stalled. That's exactly what David and Ray Mauer and Gene Laue did. Thanks guys. You are A-OK!

Faith Chapel Sets Date

Rev. Jim Colley, pastor of Faith Chapel on Park Road 37, announced today that dedication services would be held for the Chapel on March 22, beginning at 1 p.m. A sing a-long, fellowship and refreshments are the first events on the agenda, with the dedication service following at 3 p.m. Rev. Pat Patterson will be the principal speaker. The program will conclude with a Mexican dinner which Mrs. Colley is coordinating. Call her for details, 751-2192.

Something New

Pop's Place at Alamo Beach is operating 7 days per week. Corinne Hill is the [illegible] employee who gives service with a smile.

[illegible] Thanks

A special note of thanks with warm appreciation for your concern, telephone calls, cards, flowers, visits and food during my beloved husband's hospitalization and death. It is nice to know that others care and are concerned when one has to face the loss of a loved one. Thank you for everything. Your kindness was wonderful.

35-1tc Laura Bennett

It Was Fun Morning

The 22 ladies who met at the fellowship hall of the LHUMC last Wednesday morning for exercise class with Mrs. Edward Hartman as director are delighted and enthusied. The class meets each Wednesday morning at 10 a.m. Everyone is welcome.

Condolences

Condolences are extended to the family of Jack Moore of Pipe Creek.

MLVFD

Two Fires

According to Erle Denton, PR director for the MLVFD, firemen were called to the A.L. Wilcox residence early Sunday morning. The fire was attributed to a bent flue pipe in the ceiling. Damage was estimated at 20 percent of the residence. A second fire occurred in mid-afternoon at the Red Hen Restaurant on Park Road 37. An over-heated deep fryer grease pit started this fire. The MLVFD was able to confine damage area to the kitchen area unit. Salvage was estimated at approximately 75 percent of the building; however, loss will be high due to the replacement of equipment and appliances. The assistance of the Pipe Creek Fire Department in controlling this fire was greatly appreciated. High winds increased the velocity of these fires greatly.

Donations Received

The MLVFD greatfully acknowledges donations from the following: Mr. and Mrs. Weldon Gatlin, Mr. and Mrs. Leonard O'Neill, Mr. and Mrs. Ted Kearns, Mr. and Mrs. Silas Turner, Mr. and Mrs. C.H. Noble, Neader Construction Co., Mr. and Mrs. Otto Henke, Jr., Mr. and Mrs. Henry Hannasch, Tom Johnson, Ruth Johnson Rotherford, Frances I. Garren, George and Ellen Tipton, Chester Kiefer, J.L. Shafer and L.E. Bolden.

A Reminder

Erle Denton reminds everyone again to be careful when burning trash or brush. Please check your heating systems thoroughly.

BOUQUET OF ROSES FOR:

Bob Wilson
Ina Brinkman
Hedwig Hokter of Comfort
Larrie Hysell of Midwest City, Okla.
Shirley McMullen
Jeanne Nair

KEN'S CONSTRUCTION
BUILDING CONTRACTOR
PHONE 751-2312
Lakehills, Texas tfc

Joe's Auto Repair
535-4081
24 HOUR WRECKER SERVICE
★ State Inspection ★
(WHILE YOU WAIT)
NEW AND USED AUTO PARTS
Half A Day Saturday — Closed Sunday tfc

D & H Mobil
Your Local Full Service
GASOLINE STATION
NEW Phone Number
751-2512
Doris & Harold Keslar tfc

Tontz Electrical & General Home Repair
Serving The Lakehills—Pipe Creek—Bandera Area
(WE ARE EXPANDING OUR WELL SERVICE BUSINESS)
• We Stock Plumbing & Electrical Supplies
• Electrical Wiring (New and Repair)
• General Plumbing and Gas
No Job Too Small
Park Rd. 37 — Box 307, Lakehills — Phone 751-3300

WALLACE ENTERPRISES
Excavation Contractors
Septic Systems
• TOP SOIL
• SAND • GRAVEL
GEORGE J. WALLACE
P. O. Box 846
Lakehills, Texas 78063
PHONE 751-2811 751-2330
SA Direct Line 695-8811
tfc

Under new management
The Maverick Bar & Restaurant
BARROOM BASH Friday Night, March 7
DRINKS 2 for 1
Restaurant Opening Soon.

Here in Bandera We represent Allstate The "Good Hands" Companies
For years, you've seen and heard about Allstate through their advertising. Now, "Good Hands" insurance and financial services are available right here at our agency. We can offer Allstate's full line of top quality protection for your home, your life, your car, and business, too.
Call or come in: let's compare. Whatever your needs, chances are we can work out a plan for you.
•Allstate Insurance Company •Allstate Life Insurance Company Allstate Enterprises, Inc. and Subsidiaries, Northbrook, Ill.
I. E. ADAMIETZ & CO. — JOE McMULLAN INSURANCE AGENCY
PHONE: 796-3726 • Bandera, Texas

Hill Country Service Co.
A Subsidiary of CHERRY TREE ENTERPRISES, INC.
→ SPECIALIZING IN ←
★ Sand Blasting ★ Hot High Pressure Cleaning
WITH PORTABLE EQUIPMENT OR IN OUR YARD
•Buildings •Trucks •Cars •Rock •Brick •Steel
•Wood •Glass • Concrete •Machinery
•All Types Farm Equipment
Also
RUST PROOFING AND PAINTING
STOCK TRAILERS — FARM TRACTORS
Also
WASH MOBILE HOMES ★ ANY SURFACE THAT IS DIRTY. . .
We Can Clean It!
Call (512) 896-0751 KERRVILLE

No Bank, Savings & Loan Association, or Credit Union can pay a higher rate
Buy a Money Market Certificate at the First National Bank of Bandera
Earn 14.792%
Effective March 6 through March 12, 1980
SUBSTANTIAL INTEREST PENALTY IS REQUIRED FOR EARLY WITHDRAWAL



FDIC
First National Bank
207 Main ★ Bandera, Texas
(512) 796-3711
MEMBER FEDERAL DEPOSIT INSURANCE CORP. & FEDERAL RESERVE SYSTEM
tfc

Medina News

Mrs. Orville Wier 589-2515

NOTICE.

Property owners within the Medina Independent School District must apply for Homestead Exemptions and Agricultural Production Values by April 30th to be eligible for these values for the 1980 tax year. Application must be made each year.

35-36-39-40c

FOUR FILE FOR SCHOOL TRUSTEE

Rex Simons has filed an application to have his name placed on the ballot for the Medina School Trustee election on April 5.

Others who filed previously are W.C. Johnson and incumbents Henry Heinen and Fred Burch.

SCHOOL MENU, MARCH 10-14

Monday: Barbecue on bun, slaw, French fries, dessert, milk.

Tuesday: Beans, tacos, salad, fruit, crackers, milk.

Wednesday: Turkey steak, mashed potatoes, green peas, fruit, rolls, milk.

Thursday: Spaghetti & meat sauce, blackeyed peas, corn, Jello, rolls, milk.

Friday: Ham sandwiches, salad, French fries, dessert, milk.

SCHOOL BOARD MEETING

Thursday, March 13, the regular meeting of the Board of Trustees of the Medina Independent School District will be held at 7:30 p.m. in the board room of the Medina Public School.

Mrs. Allie Allsup, accompanied by Mrs. Dorothy Keese and Mrs. Virgie Gilbert, left Friday for Denton, and Mrs. Allsup will visit her son and family in Krum. They plan to return home Tuesday.

On Sunday, February 23, dinner guests in the home of Mr. and Mrs. Orville Wier were Mr. and Mrs. Howard Keiser of Poland, Ind., Sam Chiodo of Leakey, and Mr. and Mrs. Neal Keiser and son, Chris, of Helotes.

We are sorry to learn that James Kinsey underwent surgery last Sunday and Monday. He is in room 711, and we hope he will soon be feeling much better and can return home.

Ron Barton spent several days last week in the ICU at Peterson Hospital in Kerrville. He is now at home and doing better.

Robert Hubble, son of Mr. and Mrs. H.W. Hubble, who is attending Rice University in Houston, spent last week visiting his parents during spring holidays.

Belated greetings to Mr. Homer Stevens, Sr., who celebrated his 93rd birthday on March 2. We hope he had a very pleasant day and has many more to follow.

Aloyesus (Wishy) Mazurek of Fort Worth had a good visit with Orville and Dorothy Wier Thursday morning. He was a classmate of Orville's and they had a lot to talk about to plan for their 45th class reunion which will be July 5. Mrs. Mazurek was busy shopping at Collins of Texas.

Mr. and Mrs. King Stokes of San Antonio spent the weekend at their place here.

Dude Phillips of Ingram and Nettie L. Carpenter of Kerrville visited Mrs. Don Loyd last Thursday and also visited in the Amos Weed home.

To The Voters Of Precinct 3

Below you will find a list of the roads in Precinct 3 with the amount of Federal funds appropriated for repairs after the 1978 flood; appropriation for each, the amount spent on each, and the amount left over or overspent on each. The completion date for use of these funds was December 31, 1979.

As you know, this was Federal disaster funding, or a "Once in a Lifetime" thing. Hopefully we will never have such a flood again, but since we did and money was approved for it, it should have been utilized to the fullest extent. To not have the money to do needed road work is one thing, but to have it and not use it is a [illegible] to all of us and will surely have to be made up by the local taxpayers.

This report was taken from courthouse records. If you would [illegible] them feel free to do so, as all records are open to the public.

Road		Amount Approved	Amount Spent	Amount Left over	Amount Overspent
C17	Jackson Road	$ 50,188.00			
C41	Camp Bandina	112,125.00	$126,940.38	$35,372.62	
C18	Moffett Road	4,850.00	4,850.00	——	
C19	Moffett Road	6,375.00	5,102.64	1,272.36	
C20	Mickle Creek Rd.	1,590.00	2,612.00		$1,022.00
C21	Mickle Creek Rd.	7,653.00	8,031.60		378.60
C22	Brewington Creek Rd.	3,486.00			
C23	Brewington Creek Rd.	16,097.00	7,382.66	12,200.34	
C24	Wallace Creek Road	6,478.00	4,975.68	1,502.32	
C25	Mesa Verde Road	3,964.00	786.08	3,177.92	
C26	Old Kerrville Road	1,165.00	830.04	334.96	
C27	Rocky Creek Road	10,830.00	4,637.12	6,192.88	
C28	North Prong Road	10,621.00	10,986.70		365.70
C29	North Prong Road	7,610.00	6,998.00	612.00	
C30	North Prong Road	17,948.00	14,675.80	3,272.20	
C31	North Prong Road	21,057.00	12,206.00	8,851.00	
C32	North Prong Road	11,545.00	6,579.52	4,965.48	
C33	Clark Creek Road	6,855.00	6,357.00	498.00	
C34	Tuff Road	5,185.00	1,868.38	3,316.62	
C35	Carpenter Creek Rd.	2,660.00	2,700.35		40.35
C36	Elam Creek Road	7,829.00	6,645.34	1,183.66	
C37	Cripple Creek Road	1,089.00	786.08	302.92	
C38	Coal Kiln Road	5,673.00	5,000.90	672.10	
C39	Elm Creek Road	5,567.00	7,405.00		1,838.00
No No.	Winan's Creek Road	0	2,822.30		2,822.30
C42	Stringtown Road	10,056.00	4,106.53	5,949.47	
C43	Mayfield Road	988.00	1,524.86		536.86
C44	Pue Road	2,929.00	2,470.60	458.40	
C45	Farris Road	5,360.00	5,950.50		590.50
C46	Montel Road	3,871.00	0	3,871.00	
C47	Don Loyd Road	614.00	0	614.00	
C40	Benton Creek Road	3,840.00			
C60	Benton Creek Road	6,000.00	11,688.90		1,848.90
C48	Adams Road	2,078.00	1,868.40	209.60	
C48A	Adams Road Crossing	7,896.00	7,600.00	296.00	

Respectfully,
Stella Keese
35-1tc

Bishop-Marshall



Col. and Mrs. Paul S. Marshall announce the engagement of their daughter, Karen Ann, to Ray J. Bishop of Austin.

Miss Marshall attended schools in Medina, Bad Kreuznack, Germany, and Brussels, Belgium. She was graduated from the American High School in S.H.A.P.E., Belgium. She was graduated from the University of Mary Hardin-Baylor in Belton.

Miss Marshall is a special education teacher in the Lockhart Independent School District in Lockhart.

Mr. Bishop is a graduate of the University of Texas at Austin and is a member of the Austin Fire Department.

The wedding will take place March 29 at the Grace Lutheran Church in Lockhart.

CARD OF THANKS

I am now at home from the hospital with my new knee and wish to say "Thanks" for the thoughtfulness and kind attention of my wonderful friends. Your love, gifts and prayers were so helpful to my recovery.

Dorothy Bailey
35-1tc

DAR Will Meet

Bandera chapter DAR will meet Thursday, March 13, at 2 p.m. in the Community Room of the First State Bank. The program, entitled "The Flag of The United States of America," will be given.

The 81st TSDAR annual State Conference will be held March 18-20, at the Marriott Hotel in Austin. Representing Bandera chapter DAR will be the regent, Mrs. John K. Harrell, Mrs. John R. Langford, Mrs. Edward M. Rosentreter and Mrs. Jack E. Davenport, Jr.

Sabinal Canyon News

Lillie Thompson

Friday, February 29, was a warm, typical spring day, little could we believe weather forecasts stating the coldest spell of the season would hit Friday night. Gusty winds blew in about 10:30 p.m. and by Saturday morning temperatures were in the low 20's with lots of ice. Frigid arctic winds blew all day Saturday with clear skies diminishing late Saturday night and by Sunday morning temperatures dropped to the 10 degree mark. Even the Sabinal River was frozen over in places. At least we have one consolation; if March comes in like a lion, it will go out like a lamb. On the other hand, don't forget: all the thunder in February means frost in April. Large flocks of geese have been flying north, but let's say even the geese must be mixed up.

Mr. and Mrs. Jack Hawkins were in San Antonio Thursday for a doctor's appointment.

Joe F. Thompson became seriously ill Friday morning, February 15, and was transported to the Sid Peterson Hospital emergency room by the E.M.S. He was hospitalized for 11 days. He was slightly improved by Monday and allowed to come home February 25, where he is slowly recuperating. What would one do in a crisis like this without our many good friends and neighbors and especially our E.M.S. crew of faithful workers.

The Youth Group from Calvary Baptist Church in Bryan will be here this weekend camping at Boultinghouse Park. They [illegible] Baptist Church Sunday and all will enjoy dinner on the ground.

Two recent weddings of interest to the community were Suzy Ruth Boyce, daughter of Mr. and Mrs. Everette Boyce, Sr., to William Paul Sims of San Antonio on January 1 in Houston Bible Church, Houston. Also, the wedding of Kathy Wyatt, daughter of Mr. and Mrs. Gerald F. Wyatt of Bridge City and David Haby, son of Mr. and Mrs. Stuart J. Haby of Vanderpool, who were married Saturday, February 9, at St. Peter's Catholic Church in Groves.

Mr. and Mrs. Gale Hawkins and family of Ft. Worth were Friday and Saturday guests of his parents, Jack and Nita Hawkins.

George and Kay Shelton and little son, Christian, of Austin were last weekend visitors of her parents, Mr. and Mrs. Bill Cornelius.

A revival will be held at Utopia Baptist Church March 23 through 30 with Rev. Merle Stephens doing the preaching.

Leo Stark of Point Comfort, a retired rancher, is spending some time here visiting friends, Tom and Lorene Fielder.

Dennis and Jan Yeager of Wichita Falls were overnight visitors of Steve Thompson in San Antonio, where Dennis attended a business meeting then came on by Vanderpool for a brief visit with his grandfather, Curley Thompson, and Bud and Nancy Thompson.

Charlsie Porter was an overnight patient in Sid Peterson Hospital for tests and X-rays February 22.

Visitors of Lecil and Ruby Howard Sunday were Mr. and Mrs. J.B. Alley, their three daughters and two friends, Kenneth Bostic and Richard Marlin, and Mr. and Mrs. Gary Scallorin and daughter of Uvalde.

Mr. and Mrs. Hoyt Foster were in Lubbock Tuesday through Thursday, where Hoyt attended a business meeting.

Tarpley News

Mrs. Nettie Dean 562-3464

Something to think about — "Prayers are the stairs that lead to G[illegible] — Helen [illegible] Rice

Mr. and Mrs. Herman Haner of San Antonio spent the weekend here. Lillian is improving from her surgery and treatments. We visited them Saturday night and enjoyed playing 42 with them.

Mr. and Mrs. Albert B. Singleton and daughter, Jeri, had as guests during the weekend Mrs. Dorothy Maness and daughter, Roxanne, of San Antonio. Mrs. Maness is Mrs. Singleton's sister. Also visiting were Chad and Shalyn of Houston, who are Mrs. Dorothy Maness' grandchildren. They especially liked seeing the farm animals and the wild game while here. Other visitors were friends of Jeri Singleton, Alan Norman of Idaho and Rick Slanner of San Antonio. Beverly and Sidney Starr of Tarpley were visitors also.

Mr. and Mrs. Rigdon Terrell of San Antonio were guests of her daughter and family, the A.B. Singletons and Jeri.

The North Wind sailed in with a blast Friday night in this area and our spring-like weather was over. The temperatures dropped to 16 degrees in the Rio Hondo Subdivision and Tarpley areas on Saturday and Sunday mornings. In case this is difficult to believe, there was quite a good deal of ice on Williams Creek, by the bridge going to Utopia. Many water pipes were frozen most of the day.

Mr. and Mrs. J.E. Dean spent the weekend with Mr. and Mrs. Donnie Newcomb and daughter, Molly, and Mrs. H.D. Newcomb of San Antonio. The Deans went for medical check-ups and all is well.

Congratulations are in order to a lovely Tarpley lady, Mrs. Edith Riley Jeffers, who will be 81 years young this Thursday, March 6. We will have a full report on her birthday celebration next week.

B&PW Will Announce New Rules

The Bandera Business and Professional Women's Club will announce in next week's Bandera Bulletin new rules regarding the scholarship awards. Those who wish to write letters recommending their favorite girl are urged to watch the Bulletin for details of the annual event.

Hochheim Prairie Farm Mutual Insurance Association
Owned by 30,000 Texas Members
Covering You With NON-DEDUCTABLE FIRE — STORM THEFT — HAIL VANDALISM
HPF INSURANCE ORGANIZED 1892
HOMES Household Contents OUTBUILDINGS FEED & SEED IMPLEMENTS FENCES
Kay Solomon 751-2154 Local Representative
San Antonio Branch Phone 1-532-9292







DITCHING
• WATER LINES
• SEWER LINES
• SEPTIC TANK SYSTEMS
HAULING
• SAND
• GRAVEL
• BLACK DIRT
DOZING
• ROADS
• EXCAVATING
• LAND CLEARING
Joe Phillips
P.O. BOX 226 MEDINA, TEXAS 78055
(512) 589-2206 After 6 P.M.
tfc



Bandera Automotive
•Engine Tune-up
•Valve Adjustment
•Alternator & Regulator Service
•Brake Work (Disc & Drum)
We Turn Drums & Rotors In Our Shop
•Clutch Replacement
•Air Conditioners & Heating Repair
•Wheel Balance
We Also Repair Electronic Ignition Systems
VISA & MASTER CHARGE WELCOME
Check with us for your Foreign Car Repairs & Maintenance
Bandera Automotive
1202½ HACKBERRY — BANDERA
Behind Bell's Fix-It Shop Across From The Courthouse
796-3570

The Longhorn
Presents Our
Hatched-In-March PARTY
Wednesday March 12th
8 p.m.-2 a.m.
Happy Birthday To:
Robert (Hutch) Hutcheson
Pat Fries
Celia Perry
Ray Parrish
Margaret Adams
Bones Helvey
Blanch Ross
Donna Speckman
Marilyn Morris
Patsy James
Rockey Hubble
Nolan Adams
Billy Burnes, Jr.
Louise Morris
Sharon Boyd
Sherry Heiser
Patsy Lacky
Free Barbecue
Arky Blue And Band
Come Dance And Party

THURSDAY, MARCH 6, 1980 THE BANDERA BULLETIN

COUNTRY SHOPPER

We're Open 7 Days A Week
Mon. Thru Sat. 8 a.m. to 8 p.m.
Sun. 8 a.m. to 6 p.m.
Anything purchased at Country Shopper has a money back guarantee if not completely satisfied.

Specials Good March 6th Thru March 13th

Food Stamps are welcomed.

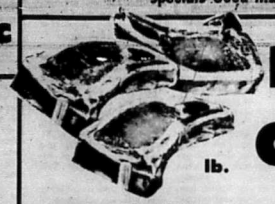

Pork Chops lb. $1.39

Ground Beef lb. $1.79

Shoulder Round Roast lb. $1.79

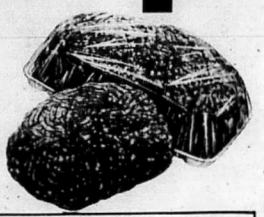

Beef Skirts **FAJITAS** ...Lb.	$1.99	Blanco Menudo **BEEF TRIPE** .Lb.	59¢
Decker's Sliced, 12 Oz. **BACON** ....Pkg.	98¢	Fresh **PIG FEET** ...Lb.	39¢
Beef **TONGUE** ....Lb.	$1.49	Oscar Mayer Meat, 12 Oz. **BOLOGNA** .Pkg.	$1.45
Korn Kist Thick Sliced **BACON** .....Lb.	79¢	Chicken **GIZZARDS** ..Lb.	99¢

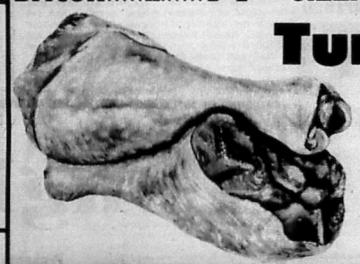

Turkey Wings Or Drumsticks lb. 49¢



BREAKFAST LINKS Rath's, 8 Oz. Pkg. 73¢



LUNCHEON MEAT Rath's 1 Lb. Pkg. Salami or Spice $1.33

Rath's Sliced, 1 Lb. Pkg. **BOLOGNA** $1.29

Rath's 12 Oz. Pkg. **BREAKFAST STRIPS** $1.39

Country Shopper Means Low Prices

Dog Chow Purina 50 Lb. Bg. $10.97	**Downy** Fabric Softener 64 Oz. 15¢ Off $1.84	**1000 Island** Kraft Dressing 8 Oz. 69¢
Salad Dressing Starlite 32 Oz. 79¢	**Shortening** Velvet 42 Oz. Can $1.39	**Paper Towels** Spill Mate Jumbo 63¢
Vienna Sausage Swift Chicken 5 Oz. 39¢	**Chili W/Beans** Gebhardts 15 Oz. 59¢	**Yams** Princella No. 2½ Can 69¢
Campbell Soup Chicken Noodle, No. 1 Can 29¢	**Beans** Ranch Style No. 303 Can 3/$1	**Flour** Light Crust 25 Lb. Bg. $3.49

Produce



Potatoes U.S. No. 1 Russet 5 lb. Bag 59¢



Grapefruit Texas Ruby Red lb. 25¢

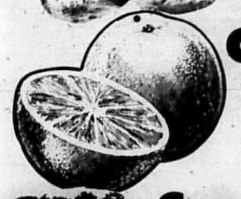

Oranges Texas Juicy lb. 25¢



Apples Golden Delicious lb. 39¢



Carrots Super Select 5 lbs./$1

Squash Mexican Tender 3 lbs./$1



Rutabagas Excellent Boiled 5 lbs./$1

Yams Golden Sweet 3 lbs./$1



Cheese

Kraft Moon Cheese, 10 Oz. Pkg. **HALF HORN** $1.55

Market-Cut, Lb. **LONGHORN** $2.19

Kraft Moon Cheese, 14 Oz. Pkg. **FULL HORN** $1.99

Super S Bread ½ Loaf 49c

Bakery

Starlite CINNAMON, Pkg. of 6 **ROLLS** 39¢

Starlite WHEAT, 1½ Lb. Loaf **BREAD** 2/$1

Dairy

Kraft ORANGE **JUICE** ..½ Gal.. $1.39

Starlite Reg. Tube **BISCUITS** 5/$1

Frozen Foods

8 Oz. Carton **COOL WHIP** 69¢

Sara Lee, 11 Oz. **POUND CAKE** $1.29

Seneca, 12 Oz. Can **APPLE JUICE** 75¢

...where craftsmen still care®

3RD WEEK MAR. 6TH.

10½" SAUTE SKILLET



West Bend

Handy-size open skillet with the slope-sided construction preferred for preparing lots of stove-top recipes.

$8.99 FEATURE WEEK PRICE

REG. SALE PRICE $14.75

Health & Beauty

Pre Dated TOOTH BRUSH	3/$1
No. Rooms, 10 Ct. INK CRAYONS	$1.29
No. 48485 Aladdin 4 Subject Spiral, 80 Ct. NOTEBOOK	99¢
No. 37715 Aladdin Typing, 100 Ct. Pkg. PAPER	75¢
8th Spiral, 11 Oz. SHAVE CREAM	$1.29
8th Spiral Lotion, 4½ Oz. AFTER SHAVE	$1.99

Clairol's Spring Saving Spree!
Save Up To $3.00 in refunds by mail



$1.99 $1.75 $1.29 $1.29 $2.50

See store display for details

Potatoes French's Instant 6½ oz. 49¢

Nacho Chips Nabisco Chipsters, Diggers 69¢

Chili Wolf Plain 15 oz. Can 89¢

Purex Detergent Family Size $3.97

Syrup Mrs. Butterworth 12 oz. 69¢

Pepsi, Diet Pepsi, 7-Up, Diet 7-Up Mountain Dew 6 pk. 1 Liter Plus Dep. $1.49

Corn Flakes Post Toasties 18 oz. 89¢

PEN in PAW

Season Opener Cancelled

By: Dee Anne Oberbeck

Saturday morning, the 1st of March, the Bandera girls track team was arriving at the school for their last minute preparations before their first meet of the season which was to be at Mason. The weather was not actually track meet weather, but the team was ready to run. Coach Mazurek phoned to Mason to confirm that the track was still to be held, and it was at this time. The Meet Directors felt that once the sun came out that it would warm-up enough to participate. So the team departed the school at 6 a.m.

Upon arrival the weather was still the same, except the sun had come out, but only to brighten everyone's outlook, not to warm-up. The [illegible] to warm-up in preparation for the meet. Marks were set for jumping, hurdles were gone over, throwers were waiting to begin, and after all this the girls were informed that the meet had been cancelled. The meet directors felt that with such cold weather, and that it was not going to get warmer, but colder, that too many people would be injured. The temperture that morning in Mason was 23 degrees and a chill factor of -7 degrees. The meet was rescheduled for March 14th. The girls next meet in Saturday March 8th at Llano.

What's Up

By Karan Rettko

March

7 Band Clinic

8 Jacket Relay Varsity and JV Boys & Girls; Band clinic and Concert; Booster Club salad Supper.

11 Baseball-Somerset here 4:15.

13 Baseball tournament-Boerne

14 Baseball tournament-Boerne; Band concert & Slight reading concert; HOLIDAY.

15 Baseball tournament-Boerne; Cole track meet boys and girls varsity.

18 DAT test-10th; Baseball-Somerset-there 4:15.

19 DAT test-10th

20 DAT test-10th; Baseball-Comfort-there 4:15

22 Randolph track meet boys and girls varsity

24 Baseball-Kerrv.-JV there 7:00

27 One Act Play-Here

28 Eagle Relays Boys and Girls Varsity; Baseball tournament-Comfort

29 Baseball tournament-comfort; Dist. Lit. meet in Boerne.

Prom On The Way

By: Sandy Albrecht

Tuesday, February 19 and Wednesday, February 20, the committees for the 1980 Prom met to discuss some of the details for the prom.

They talked about many themes for the prom, but have not selected [illegible] of yet.

They have selected a pattern for the programs, and place cards.

[illegible] Junior Boys— Fun & Opportunity Awaits You

By Edward Alanis

Now is the time to make plans for your first week of summer. That's right—applications are now being accepted for participation in the 1980 American Legion Boys State. Any Junior boy who is interested in learning more about leadership and his government is a prime candidate.

"Learn by doing" is the theme of the program and that is exactly what the participants do. The State is divided into two political parties and the members then seek election in the various state, district, county, and city offices.

Not only is Boys State an exciting government workshop, it is an opportunity to make friends with the top students from every school in the state and learn the principles of leadership and working with your fellow man. Boys Staters compete in sports ranging from handball to football, put on talent shows, and march in parades. They are also given the chance to participate in the Boys State Band, a fine musical group.

The program is six all-expense paid days on the University of Texas Campus in Austin. In addition, it prepares you for your final year of high school and the life that lies ahead—the life of a responsible and industrious American.

With Boys State on your record, new doors open up to you. Colleges and Armed Force Services recognize you as an outstanding leader and scholarships suddenly become attainable.

If you are interested in this once in a life-time experience, contact your local American Legion Post today! (Lakehills Post Commander—Gene Laue, 751-2707.)

Montgomery To Be Guest Clinician

By Tamby Laskowski

Director Lee Boyd Montgomery, Jr., of Westlake High School in Austin will be the guest clinician and conductor for the 1980 Bulldog Band Spring Clinic and Concert. This clinic is held each year in order to prepare the band students for the U.I.L. Concert and Sight-reading Contest. The contest will be held at Bandera High School for the Class AA, secondary, and junior high bands in this region. The Spring Clinic and Concert will be held, Friday, March 7 to Saturday afternoon March 8.

Following the clinic, a Salad Supper will be served by the Band Boosters and the concert will start at 7:30. The serving time for the salad supper is 5:00 p.m.

Girl's State Competition Coming Up Soon

By Beth Mulqueeny

Annually, a few individuals are chosen and sponsored by the local American Legion to attend Girl's State.

Learning all about the federal and national government, meeting new people, learning responsibility, and getting accustomed to public speaking are just a few of the educational experiences open to Junior girls in the '79-80 school year.

To be considered for this wonderful experience, one must be a Junior girl in high school, and submit an essay on the theme "Why I would like to attend Girl's State" to your local American Legion post.

While you are at Girl's State, held at Texas Lutheran College in Seguin, you are taken through all aspects of district, county, state, and national government. The grass roots of the government are explained, how to get up a campaign, how to write a speech, and the funniest part, the actual running for office, are the activities held at the camp. Half of the time while you are at TLC you are given the chance to campaign and write all your speeches for election; then once you win your office, you are allowed to act upon authority of that office.

The finale of your trip to Girl's State is the touring of the capital of the state of Texas. You are shown through the offices, congressional meeting halls and the capital rotunda.

This trip will never be forgotten, and is rewarding both educationally and inspirationally. Your chance is coming soon to submit an essay to your local American Legion. Don't pass up the chance to enter.

If you have any questions pertaining to the contest or Girl's State in general contact your local American Legion post.

THOUGHTS

"Marriage"

A Bible entry: "Born, a girl."

A knitted shoe, a golden curl,

A wooly lamb, gay colored blocks,

Some wee worn garments in a box.

Some dog-eared books, a pair of skates,

Old photographs of all her mates,

Boarding-school letters full of jokes

And "love to all the dear home-folks,"

A glove, a program from a dance,

A rose pressed in an old romance;

A rain of rice along the hall—

Tears on my cheeks and that is all!

When your thoughts turn to Title Services Think of
BANDERA CO. TITLE CO.
Colonial Building
100 W. Hosack St.
Boerne, Texas 78006
249-2577

TERMITES ROACHES
Silver Fish, Rats and Mice, Ants
Ticks, Fleas, Scorpions, Spiders
Moths and Other Pests
LESTER HUMPHREY
Call Kerrville Collect for Service 257-3374
tfc

T-SHIRTS
FOOTBALL JERSEYS
LETTERING
SHIRTS N STUFF
BASEBALL JERSEYS
SWEAT SHIRTS
TRANSFERS
314-A MAIN ST.
BANDERA
Next door to Roundup Realty
TUES. thru SAT.
796-3100 tfc

senior spotlight

Edward Daniel Alanis

By Tamby Laskowski



"The future belongs to those who prepare for it"—this is the philosophy of one of the Senior Class' funniest and yet smartest guys, Edward Daniel Alanis. Edward is the son of Mr. and Mrs. Dan C. Alanis, III.

Water skiing, boating, and working with aquariums are some of Edward's favorite hobbies. His interests in school include band, speech, and journalism. Edward has been a member of the "Swingin' Band from Bulldog Land" since seventh grade. This year he has been nominated as a Band Beau Candidate. Throughout high school he has actively participated in speech and drama. For three straight years he placed in the district competition of the V.F.W.'s Voice of Democracy oratorical contest. Last year Edward placed 2nd at the U.I.L. district speech meet and 8th at the regional meet in the event of informative speaking. Edward served on the student council his freshman and sophomore years, and is currently a member of the National Honor Society. He is also a member of the journalism staff this year.

Outside of school Edward is involved in 4-H and church organizations. Last summer he was selected to attend the 1979 American Legion Boys State. Edward received the Scholastic A's Award at the end of his junior year and was included in the 1979 volume of **Who's Who Among American High School Students.**

Edward has traveled all over the Midwest and Eastern United States. Florida is his favorite state because of the many attractions.

This summer he plans to participate in the European Tour with the travel club. Later this fall he will attend Texas A&M University. He has already been accepted to study ocean engineering.

MENUS

Breakfast

Monday 10th - Cold cereal, Juice Milk.

Tuesday 11th - Breakfast Taco Juice Milk

Wednesday 12th - Hot Cereal Cinnamon Toast Juice& Milk

Thursday 13th - Pancakes w-syrup Juice Milk

Friday 14 - Student Holiday

Lunch

Monday -10 - Spaghetti w-meat sauce Green Beans Tossed Salad Pineapple Bread Butter Milk

Tuesday -11 - Hamburger on Bun Lettuce Tomato Pickle Onions Fruit Chips Milk

Wed. 12 - Chili on Corn Chip Pinto Beans Cole Slaw Applesauce Peanut Butter Bread Butter Milk

Thursday 13 - Meat Loaf w-gravy Rice Corn Jello w-fruit Bread Butter Milk

Friday 14 - Student Holiday


Your Vote and Influence Will Be Appreciated
JIM RUSSELL
CANDIDATE FOR RE-ELECTION
COMMISSIONER, PRECINCT NO. 1
BANDERA COUNTY
Subject to Democratic Primary
MAY 3, 1980
Pol. Adv. Paid for by Jim Russell, Bandera, Texas
27-4tcw

THE MASTER'S CRAFTSMAN
Bob Blackshear
CONTRACT: PAINTING, CABINETS, REMODELING - NO JOB TOO SMALL.
512-796-4643
P. O. Box 655
Bandera, Texas 78003
34-4tc

Bandera Hills Insurance Agency
All Types Insurance
AUTO • FIRE • LIFE
Dan Alanis
Agent
Phone 796-4133 tfc

Back The Bulldogs

Salad Supper

The Bandera Band Boosters will sponsor a Salad Supper Saturday, March 8. The supper will be held at the high school cafeteria from 5 to 7 p.m. The cost will be $1.50 for all you can eat.

At 7:30 p.m. everyone is invited to stay to hear the band concert. 35-1tc

HEVENOR LUMBER COMPANY
'Buy where the builders buy!'
1300 N. Main•Bandera•796-3709
tfc

Bandera Drilling Co.
Goes ALL SERVICE
Myers Country water.
Service On:
PUMPS
WINDMILLS
PUMP JACKS
JET PUMPS
Walter Blumrich — 796-3341
Gayle Monier — 562-3491
CHECK OUR PRICES
All Work Guaranteed
tfc

BANDERA FEEDERS SUPPLY
BUSINESS HOURS: MONDAY—FRIDAY 8—6 ★ SATURDAY 8—1
Specials
Protein Blocks ....Each $3.50
Horse & Mule Feed ....50 Lb. Bg. $3.95
Corn ....50 Lb. Bg. $3.60
8 Ply Tire .....7:50-16 Plus F.E.T. & Sales Tax $49.95
Milo ....50 lb. Bag $3.25
(10% Off Gates)
•Liquid Feed •Molasses Blocks
•Chicks & Turkeys On Hand
4 KINDS OF HAY
Sudan Seed Now Here
RED TOP & HEGARI
Also Fertilizer For Lawn or Crops
BOX 1068 ★ BANDERA ★ 796-4131 ★ Billy Jennings, OWNER

Complete Financial Services
STOCKS
CORPORATE BONDS
TAX EXEMPT BONDS
OPTIONS
MUTUAL FUNDS
Portfolio Dynamics
Contact:
Morgan K. Cox
266-1188
Thank you PaineWebber
223 East Travis Street
San Antonio, TX 78205
Member SIPC and all principal exchanges
27-4tcw

FREE
Ladies' Night
(Single or Married)
Every Friday Night
From 9 to 1
At The
Silver Dollar
Music By
Arkey Blue
& The Blue Cowboys
34/2tc

Jack E. Moore

Jack E. Moore, age 59, died Friday, February 29, in San Antonio. He was a native of Normanna and had lived in San Antonio [illegible]. Several years ago he and his wife moved to Pipe Creek, where they owned and operated Chat'n Chew Cafe.

Survivors include his widow, Mrs. Betty Moore, and his mother, Mrs. Lucy Bell Moore, both of San Antonio; a daughter, Mrs. Jerry Lynn Newman of Houston; a sister, Mrs. Mary Alice Driscoll, and a brother, James J. Moore, both of San Antonio; and two granddaughters, Dana and Christi [illegible] of Houston.

Funeral services were Monday at 11 a.m. at [illegible] Funeral Chapel, with Rev. Frank G. Keiser officiating. Graveside services and interment were held at 2:30 p.m. Monday at the Normanna Cemetery.

Friends here extend sympathy to the family.

RUMMAGE SALE AND FLEA MARKET
First Friday of each month
10 a.m. to 5 p.m.
ST. CHRISTOPHER'S EPISCOPAL CHURCH
28-tfc


A THOUGHT FOR THE WEEK
By John M. Grimes

At one time or another we all must face a moment of truth. It is a normal pattern of life. At times, the uncloaked truth is hard to take, especially when it reveals bad luck or disaster. At that moment, we can open the door and courageously face reality—or—we can close the door and try to hide from the despairing truth. When we face reality, we must face the truth that self pity does not and cannot create pride and who among us can deny a desire to be proud?

A moment of truth can be like a fading candle light that leaves us dreary behind a closed door. Or, it can be a beacon of light that shines our path as we open the door to face the future.

When compelled to face a moment of truth, we can gain help from examples of others who showed us how it is possible to triumph over tragedy. In next week's thought, we will mention people by name and show why the world owes them a debt of gratitude for showing us how we too can face our own moment of truth. It will be interesting. . . .

Grimes-Plummer Funeral Chapel
1207 Mulberry • Bandera, Texas • Telephone 512-796-3922
NSM
tfc

Need Propane?
Call Hand
Hand
Butane Gas Co., Inc.
TO ORDER GAS CALL DIRECTLY TO OUR OFFICE
796-4866
Area Representative
BILL BRINKMAN
751-2791
tfc

Hill Country Texaco
796-4123 ★ BANDERA
Mechanic On Duty
Monday Thru Friday
8 to 5
TEXACO GAS, OIL, DIESEL
— OIL BY CASE LOT —
ICE — ANTI-FREEZE — ETC.
Firestone TIRES
TIRE REPAIRS
WHEEL BALANCING
FLATS REPAIRED
Firestone BATTERIES
— BATTERY CABLES
— BATTERIES CHARGED —
TEXACO
OIL CHANGES — LUBE
HOSES, CLAMPS, ETC.
FUSES, BELTS, ACCESSORIES
32-tfc

In Memoriam

Florence Hathaway

Mrs. Florence Maddux Hathaway, beloved wife and mother, died Saturday, March 1, in Sid Peterson Memorial Hospital in Kerrville.

Mrs. Hathaway was born July 15, 1905, in Goliad County, Tex. On June 8, 1929, she was married to W.F. (Bill) Hathaway, Sr., in Seguin. The Hathaways had lived in Bandera for the past 14 years. Before moving to Bandera they had resided in San Antonio.

Mrs. Hathaway was a member of the Bandera United Methodist Church and was loved by all who knew her.

She is survived by her husband, W.F. (Bill) Hathaway, Sr.; two sons, Bruce Hathaway of San Antonio and Rev. W.F. Hathaway, Jr., of McAllen; one sister, Mrs. Annie M. Billo of San Antonio; six grandchildren and five step grandchildren.

Funeral services were held Monday, March 3, at 1 p.m. at the Bandera United Methodist Church with Rev. J. Wesley Jones officiating. She was then taken to San Antonio and laid to rest in Roselawn Cemetery at 3 p.m.

We join the many friends in offering sympathy to the Hathaway family in the loss of their loved one.

Velva Oberg

Friends in this area will be grieved to learn of the death of Mrs. Rex (Velva MacElle) Oberg, 66, a former resident of this community. Mrs. Oberg died Tuesday, February 26, in a Kingsville, Tex., hospital following a long illness.

Mrs. Oberg was a resident of Bishop and was a faithful member of the Church of Christ.

Funeral services were held Wednesday, February 27, at 1 p.m. at the Turcotte Mortuary Chapel in Kingsville, followed by graveside services at 3 p.m. at the Rosehill Cemetery in Corpus Christi.

Mrs. Oberg is survived by her husband, Rex E. Oberg, of Bishop; son, Ronnie Oberg, of San Antonio; mother, Mrs. S.D. Herod, of Beeville; two grandchildren; two brothers and one sister.

We offer sympathy to the Oberg family in the loss of their loved one.

Henrietta J. Offer

Mrs. Henrietta J. Offer of San Antonio, who was born in Bandera on January 1, 1894, entered rest Thursday, February 28, at the age of 86 years.

Rosary was recited Sunday at Our Lady of Grace Catholic Church in San Antonio. Mass was celebrated Monday at St. Joseph's Catholic Church in Honey Creek, Tex. with Father Bernard Mullaney, celebrant. Interment was in St. Joseph's Catholic Cemetery, Honey Creek.

Survivors include daughters, Mrs. Mary Margaret Ploch, New Braunfels, and Mrs. Henrietta Rose Tuseth, Seattle, Wash.; sons, Paul Joseph Offer, Alfred William Offer and August R. Offer, Jr., San Antonio, and Emil A. Offer, Honolulu, Hawaii; sister, Dora Larson, Corpus Christi; brothers, Arthur P. Moore and Clarence Moore, San Antonio; 25 grandchildren; and 21 great-grandchildren. Mrs. Offer was a member of St. Joseph's Catholic Church, Woodmen of the World, and Past President of the VFW Auxiliary and was a resident of San Antonio for the past 85 years.

Casketbearers were Paul J. Offer, Jr., Leslie A. Ploch, Fred A. Ploch, Gregory N. Ploch, Michael A. Ploch, and Brian D. Ploch. Honorary pallbearers were Robert D. Tuseth and Richard Tuseth; and Acolyte was Mark Ploch.

In Loving Memory of Margaret Huddleston

who died in the cancer research hospital at Tyler, Texas. Services were held at Baily Funeral Home in Palestine, Texas with interment on Feb. 18 at 10 a.m. in the Garden of Memories at Elkhart, Texas.

She is gone but not forgotten, So gentle, kind, and strong to the end. Her kindness and tolerance to all people, How dear she was to her family and friends. Last but not the least, was the way she could make you laugh — Her quick witt and gift of words, Made her a joy to all that knew her, This and much, much more. Our love for her will always be in our hearts.

Her Sis,
Trudy Ohlenburger
35-1tc

Card Of Thanks

I want to thank each of the neighbors, relatives and friends for the many courtesies extended to me while I was in the Nix Memorial Hospital and the Villa Rosa Re-habilitation Center in San Antonio following knee surgery and since I have returned home.

Your words of encouragement and prayers for my recovery meant so much to me.

Sincerely,
Geraldine Combs Thallman
35-1tc

PRO-LIX LIQUID FEED
Gives you these advantages for your beef cattle. . .
A supplement requiring no labor to feed.
★
35 percent crude protein equivalent which is 96 percent digestible: contains a good balance of natural protein from Fermentation, a patented process exclusive with PRO-LIX Liquid Feed.
★
Readily digestible sugars for energy.
★
20,000 units Vitamins A per pound, 5,000 units Vitamin D2 per pound, plus other vitamins and readily available minerals.
AARON SHACKELFORD, JR.
796-4981 35-2tc Bandera, Tx.

Mrs. Langston Is Artist Of Month



Doris Langston is the Bandera Artists Club's alternate artist for March.

Mrs. Langston specializes in landscapes and Hill Country scenes. She has painted for eight years, but has been actively painting the last two years. Presently she paints with the Senior Citizen group on Thursday, and is taking pallette knife and sculpture painting on Monday at the Old Jail Art Gallery under Olga Bolduc.

Her paintings may be seen at the Old Jail Art Gallery and the First State Bank.

Three Named Distinguished Students

COLLEGE STATION—Three students from Bandera have earned Distinguished Student ranking at Texas A&M University.

The undergraduate honor is awarded to students who excel academically at Texas A&M, the state's land-grant and sea-grant institution responsible for providing not only excellence in academic programs but extension and research in agriculture, engineering and other practical needs throughout the state.

Recipients of the Distinguished Student honor must earn at least a 3.25 grade point ration, out of a possible 4.0, during the most recent grading period.

Students from Bandera were Connie L. Buxkemper, sophomore, general studies; Lucy M. Edens, sophomore, biomedical science and Kimberly A. Keese, senior, agricultural economics.

Two Named To Honor Roll

FEB. 12—Dewey Brett Morris of Pipe Creek and Kimberly Ann Britt of Medina, students attending Angelo State Univ. in San Angelo, are listed on the Dean's Honor Roll for the fall semester at the university.

Morris, a health and physical ed major at ASU, is listed on the 3.00 to 3.49 honor roll.

Kimberly Ann Britt is a sophomore biology major.

School Spring Meet Dates Set

The District 27-AA executive committee has set the following dates for the 1980 Spring Meet:

March 27 - One act play at Bandera, with Ted Dockery as director; March 29 - district literary meet at Boerne High School; April 9 - 7th and 8th grade and junior varsity boys track at Smithson Valley; and April 10 - 7th and 8th grade and junior varsity girls track at Hays.

Dates for golf at Hays and tennis at Cole will be announced later.

Harold E. Tillman, Jr. of Boerne is the 1980 Spring Meet director general.

Card Of Thanks

The family of Mrs. Flo Hathaway wishes to express our sincere thanks to our dear friends and relatives for their kind expressions of sympathy at the loss of our loved one. Special thanks to the ladies of the Bandera United Methodist Church for preparing and serving of the food. You are beautiful people and we love you. Thanks to Grimes-Plummer Funeral Home personnel for their professional service and to Rev. J. Wesley Jones.

W.F. (Bill Hathaway, Sr.
Rev. W.F. Hathaway, Jr., and Family
Bruce Hathaway and Family
35-1tc

H. Stevens Celebrates 93rd Birthday



Mr. and Mrs. Homer Stevens, Jr., honored his father, Homer Stevens, Sr., on his 93rd birthday with a family luncheon Sunday at their home. Also enjoying the celebration were Mrs. Stevens, Sr., and Mr. and Mrs. Albert Haegelin of Hondo.

Boy Injured In Gun Accident

Abe Caruthers, Jr., was accidentally shot in the arm Saturday at approximately 2 p.m. The .22 caliber shell passed through his arm near the elbow, missing the bone.

Bandera County E.M.S. transported him to Sid Peterson Hospital in Kerrville for treatment.

Mrs. Lane Langford is slowly recovering from painful injuries suffered in a car wreck in Kerrville last Friday, while she and Mr. Langford were visiting there. She was treated at Sid Peterson Memorial emergency room and has returned home.

Wilcox Will Speak At Baptist Church



First Baptist Church of Bandera climaxes a week of prayer for home missions Sunday, March 9, with a missionary speaking at the 10:55 a.m. worship service. Harold W. Wilcox will discuss prison ministries.

Rev. Billy Clarke, area missionary from Marble Falls, will accompany Wilcox to Bandera.

Rev. Harvey Hulse and members of First Baptist Church invite everyone to attend the service at 10:55 a.m.

SALES • SINGER • SERVICE
WEBB'S SEWING CENTER
814 Main Street — Kerrville — PHONE 257-3737
Kerr County's Only Approved Singer Dealer
tfc

Thomas C. Pfeiffer
Registered Public Surveyor
General Land Surveying - Subdivisions
Box 194 Boerne, Texas
(512) 249-3385

COMPLETE SEPTIC TANK SERVICE
• NEW TANKS INSTALLED
•TOP SOIL & FILL DIRT
•CHAIN LINK FENCING
•BACKHOE SERVICE
BANDERA LAWN & SEPTIC SYSTEM SERVICE
Bill Abbott — 796-4598
tfc

THE BIG TWO
New 30-Month Certificates of Deposit
ANNUAL RATE 12.000%
New Minimum $100 Deposit
ANNUAL YIELD 12.749%
Effective Mar. 1-Mar. 31
Rates change monthly, but once certificate is issued the rate does not change for term of certificate.
Money Market Certificates
$10,000 Minimum Deposit
ANNUAL RATE 14.792%
ANNUAL YIELD 15.340%
Effective March 6 thru March 12
Annual yield based on reinvestment of principal and earnings at each maturity date. Rates subject to change at renewal. Regulation prohibits compounding of earnings.
NOTICE
ALL CERTIFICATES ARE SUBJECT TO A SUBSTANTIAL PENALTY FOR EARLY WITHDRAWAL AS REQUIRED BY LAW
EQUAL HOUSING LENDER
MEDINA SAVINGS ASSOCIATION
HOME OFFICE HONDO, TEXAS
BRANCH OFFICES
CASTROVILLE—PEARSALL—DEVINE—COTULLA—LYTLE
FSLIC

CLASSIFIED ADS

TELEPHONE: 796-3718
ADVERTISING RATES
Effective Feb. 1, 1980
Classified ...
$2.25 - Min. rate (25 wds. or less) if billed. (5c ea. additional word.)
$2.00 - Min. rate (25 wds. or less) cash with ad. (5c ea. additional word.)
Classified Display
Classified display (boxed) per col. in. - $1.25. ($2.25 min. chg.)
Regular Display
$1.12 per column inch.
Cards of Thanks
$2.00 - Up to ten lines (20c per line thereafter).

FOR SALE

'65 Chevrolet, good condition, only one small repair. Upholstery all good. Good gas mileage, uses regular. $500. 589-2399. 35-1tc

FOR SALE—1971 Pinto engine, transmission and rear end, $125. 589-2283. 35-1tc

FOR SALE—Clean sand. $2.50 per pick-up load; shovel yourself. Call Charles Heimsath in Medina, 589-2823. 35-1tc

FIREWOOD
Split oak and pecan, $55 a cord, you pick up. Also cypress table slabs, various sizes. Call 796-3402. 19-tfc

FOR SALE—Bailey's Acres, Main St. Approx. 300 ft. frontage, 5½ acres w-river in back. 14, 1 BR units and large 2 BR house. Inquire 903 11th St., or telephone 796-4590. 17-tfc

FOR SALE—$38,000 for all masonry 3-bedroom, 1½ bath home on ¾ acre. Lost Valley Hills subdivision, 796-4555. 31-tfc

FOR SALE—39" trundle bed, opens to king size. Top quality, firm mattresses, reinforced springs, like new. 535-4221. 35-tfc

FOR SALE BY OWNER
Older home and guest house tastefully remodeled; over 2,600 sq. ft. living area; 2 fireplaces, central heat and air, ceiling fans; city water and sewage but not in city limits; cedar shop; large oaks. Evenings 796-3868. 17-tfc

If You Want MINNOWS To Fish With COME TO Billings Propane FOR PROPANE GAS CALL 796-4281 32-tfc

FOR SALE
New brick home; 3 bedrooms, 2 baths, 2-car garage, energy efficient — fully insulated, tinted double glass; large lot with many oaks, quiet neighborhood near town; access to fishing lake. By owner. Shown by appointment. Call 796-4134, 796-3718 or 796-3873. 29-tf

SUPER SALE
$100 savings on World Book Encyclopedia. Limited time only. Call 796-4366. 34-2tp

GERRY BEAR 3 baby swing. 3 months old, hardly used, $20. Details, page 534 Penney's spring catalog, item no. 1. Call Janet Raybin, 796-4402. 35-2tc

OVERSTOCKED on 8x12 MORGAN storage buildings. Bank financing, free delivery. See at 6700 IH-10 northwest near Wonderland exit. 1-732-5171. 35-1tc

FOR SALE—1976 GMC Suburban, automatic, air, PS, PB, heavy duty trailer hitch, AM-FM radio & stereo tape, good tires, rear air, excellent condition. $4,195. Call 796-4613. 34-tfc

FOR SALE
HORSE TRAILERS
Felps 2-horse side-by-side; Custom built 1-horse; 4-horse in-line (not goose). Many more types available. Call 796-4613 after 5 p.m. 34-tfc

FOR SALE—Mobile home, 14x60 ft. on nice lot in Bandera. 796-4534, 796-3229. 32-tfc

FOR SALE—Black vinyl couch. 796-3229. 34-2tc

FLYING L RANCH
Custom 2 BR, Den, Large Family Room with Fireplace, 2½ Baths, Electric Kitchen, Breakfast Room, Screened Porch, Double Garage, Special Insulation, Delux Finish. Trees, view, on No. 11 Green Flying L Country Club, Membership included. Priced below replacement cost. FOR SALE BY OWNER. Call Collect. 1-796-4761. Shown by appointment only. 35-4tc

GARAGE SALE—Saturday, March 8, 1980, 9 to 5. Chain saw, $85; musical child's rocking chair, $10; 3 tricycles, $15 and $10; large bicycles, $35 and $45; child's bed designed to look like racing car, $75; heaters; velvet cushioned hall chairs, $18 each; octagonal-shaped coffee table, $45; hanging green petaled light, $20; large macrame hanger and pots, $20; mixers. 804 15th Street, phone 796-4184. 35-1tc



COWBOY COUNTRY REAL ESTATE

TREE SHADED LOT
2 BR, 1½ baths mobile home with access to Medina River, near town.

RIVERFRONT LOT
1.8 acre lot, 117 feet on Medina River, loaded with trees, good access road and on private water system.

COWBOY COUNTRY REAL ESTATE
Mayvis Richardson - Broker
Marvin Richardson - General Manager
Gay Guilott - Agent
512-796-3103 S.A. direct line 695-9808 35-tfc

PIPE CREEK REALTY 535-4551
ROUNDUP REALTY BANDERA 796-3330

HOUSES, HOUSES!
12 level acres fronting highway just out of town. Cute cedar cabin with well. $35,000.
3 BR brick and frame home on not quite an acre - Pipe Creek area. $49,000 with assumable loan.
2 BR home on 2 ac. in Tarpley. Gorgeous creek front. $47,500 with terms by owner.
Nestled in oak trees on 2 acres—a cute 2 BR, 2 bath house. Fenced, barns and pens. $45,000
Sleek and modern, 3 BR home on 6.9 acres. Huge rock fireplace. $65,000.
Spacious 3 BR, nearly new house on 5 acres. Double garage, barn and fenced. Reduced to $76,900.
Beautiful 3 BR house on 3 acres on Boerne Rd. in Pipe Creek. $75,000.

LAND & CREEKS
8 acres with pretty view, lots of trees and fronting paved road. $15,926. with 10 percent down.
480 acres with nice home, barn and pens. $600 per acre. 10 percent down.
60 acres fronting highway with improved grasses, lots of oaks and all fenced. $1,400 per acre with terms by owner. Would sell half.
800 acres with springs and waterfall. $950 per ac. with terms by owner.
183 acres loaded with deer. Hunter's cabin and well. $800 per acre.
50 acres. Huge oaks, good soil. Hwy. frontage. $1,500 per acre and terms by owner.

TWO OFFICES TO SERVE YOU
SAN ANTONIO LINE: 695-3242

REAL ESTATE!

27+ acres. Weekend cabin, good well and pump. Excellent buy with good terms.

2 bedroom, 1 bath masonry home on large lot near town. Has utility bldg. and lots of trees.

New - 2 story western cedar home. 4 BR, 2½ bath. Very unique, many extras. Near town. You'll love it!

100 acres. Some of the most desirable land in Bandera area. Lake, well, barn and more.

Lake home in Pebble Beach. 2 BR, 2 baths. Needs some finishing inside. Excellent investment for the handyman. $27,000.

3 acres on Medina Lake. 24x60 doublewide. Excellent waterfront.

10 acres approx. 15 miles toward Kerrville on Highway 173. Huge oaks. Choice building property.

18.5 acres in Pipe Creek area. All fenced with small camp house and barn. Excellent buy with terms.

For a very special family — 20.5 acres between Bandera and Kerrville. Beautiful 3 BR, 2 bath home. Good well & storage bldg. Level land with plenty of large trees.

184 acres rough ranch land. Owner financing.

IRVIN STEVENS REALTY
1112 Main, Bandera
796-4337, 796-4208,
543-3471 33-tfc

BOERNE'S DESIGN LINE SAMPLE SHOP
The Mini Department ... will open for two weeks beginning March 3. Our stock will include food items, small appliances, perfume, Vanity Fair, infant and children's clothes, men's shirts and more. Our new location is upstairs above McQuinn's Hardware Store, 704 S. Main (across from Circle S. Saloon). Park and enter in the back of the building. Once again we offer prices at least 50% below retail. Like buried treasure our location is sometimes hard to find, but well worth looking for. Hours 9 a.m. to 5:30 p.m. 34-3tc

DO YOU WANT TO OWN A HOME?
Low interest, owner financed if you have the down payment. — New 2 bedroom on 1 acre. Well and large oak trees.
796-3616 18-tfc

FOR SALE—Peacock pairs. Fresh country eggs. Before 9 a.m., after 6 p.m. call 796-3854. 33-tfc

10 acres, 2 bldgs., well, view, $25,000.

Rock veneer house just renovated, $31,500. In Bandera.

1,000+ acres. Creek, 250 acres in field, headquarters house. $750 per acre.

360 acres, 4BR house, strong live creek and lake.

320 acres, strong live creek, 85 acre field, house, corrals, 2/3 mile Hwy. frontage, 1¼ sides deer proof.

300 acres on Hondo Creek and lake.

229 acres, modern home, guest house, 2 deep wells, one windmill, corrals, small lake.

198 acres on Bandera Creek, 4 BR, .2 mi. frontage on Hwy. 2828.

79 acres, excellent hunting, view.

30 acres surrounding a lake. Trees, paved access, secluded.

Colorful, rock home, large fenced yard. Climbing vines add to attractive seclusion. In Bandera.

Lot with access to river, $7,500.

Just finished—New 2 BR home on 1 acre, carpeted, oaks, view, paved access but country privacy.

House near Lost Valley golf course, $25,000.

2 BR house near Medina Lake, $25,000.

House in Bandera, $12,000.

2 BR, 1 bath house in Bandera. Good rental property. $26,000.

5 acres at Montague Ranch.

100x120 ft. lot near Medina Lake. Shed, septic, electricity; want to get out at $4,400.

Land and houses. Go Texas Vet or conventional.

BRUCE MONTAGUE REALTY
796-4600
796-4594, 796-3954
P.O. Box 501
Bandera, Texas 78003 34-tfc

READY MIX CONCRETE



•SAND •FILL •BLACK DIRT •PAVING •EARTHMOVING •LAND CLEARING •GRAVEL
Roger Stevens
BOX 24 BANDERA PHONE 796-3714
Office ½ Mile Out On Ridge Route Road

GEORGE AND TONY
Cement Finishers
★ FOUNDATIONS
★ DRIVEWAYS
★ SIDEWALKS
★ PATIOS
PHONE 796-4768 BANDERA
GEORGE & TONY FERNANDEZ tfc

FOR SALE—In Bandera Estates, with city water and paved streets, ½ acre corner lot No. 48. Beautiful view with trees on San Angelo paved street. Low monthly payments. For information call owner, 796-3943. 29-tfc

FOR SALE—Double oven gas range, Harvest gold. 3 years old, good condition. Phone 796-3455. 29-tfc

FOR SALE BY OWNER—All brick home—3 bedrooms, 2 baths, fireplace, many extras on approximately ¾ acre. Energy efficient, low maintenance, 9 mos. old. 2 mi. from Bandera. 796-4874 evenings. 33-4tp

OAK FIREWOOD for sale. Will deliver by the cord or pickup load. Call 796-4918 or 589-2288. 32-4tc

Bandera Realty Co.
"Since 1937"
Developers & Subdividers
Waterfront Properties
+Bandera Falls
+Indian Waters
+Highland Waters
Specializing in
½ to 5 acre homesites
Recreational &
Permanent Homes
Call us for information
796-3221, 796-4561 24-tfc

FOR SALE—8 hp. garden tiller. 796-4748. 35-2tp

20 gauge Remington 870 pump shotguns. New in box. Right hand model, $210; left hand, $225. Modified choke. 796-4793. 35-3tc

5 acres Hill Country. $625 down payment, $104.98 per month. Pretty views with lots of nice oak trees. Shown by appointment. Call 1-800-292-7420. 35-4tc

6 ACRES in beautiful hills. $1,700 per acre, 5 percent down payment, 20-year financing by owner at 8¾ percent simple interest. Lots of oak trees with a view for miles. Call owner, 1-800-292-7420. 35-4tc

20 ACRES HILL COUNTRY HUNTING. $795 down payment, $133.53 per month. Excellent deer, turkey and javelina hunting. Call owner, 1-800-292-7420. 35-4tc

FOR SALE—One 3-year-old filly, one 9-month-old colt. Filly is broken and gentle. Phone 535-4225 35-1tc

FOR SALE—9 pair of good crossbred cows and calves, and one pair of big, gentle work mules. 796-3628. 35-2tc

HEGARI SEED FOR SALE
No noxious weeds. 90 percent germination. 796-3341 or 562-3491. 35-1tc

AUSTRALIAN PUPPIES FOR SALE. 8 weeks old. Call 589-2333 after 5 p.m. on weekdays, or anytime on weekends. 35-1tc

FOR SALE—Volkswagen van, 9 passenger, 1978, new tires, 18-20 mpg, a-c, stereo with tape deck, 4 forward gears, $5,500. 535-4169 or 796-3100. 35-tfc

FOR SALE—1971 Ford tractor. Diesel, 2000 series. Very good condition. Call 796-3442. 35-1tc

FOR SALE—12x24 Morgan portable building; also 1978 KZ1000 motorcycle in good condition. Brown Derby Motel, 796-3516. 35-2tp

PIANO IN STORAGE
Beautiful spinet-console stored locally. Reported like new. Responsible party can take at big savings on low payment balance. Write Joplin Piano, P.O. Box 1015, Waco, Tx. 76703. 35-1tp

5 hp. Western Auto Garden Tiller, $175. 7 foot grader blade, 3 point hitch never used, $185. 796-3997. 35-1tp

FOR SALE—pick-up cap for wide long-bed. $100 or best offer. Call 796-4960. 35-1tp

FOR SALE—'77 Blazer 4-WD, Cheyenne package, tilt wheel, auto, PS, PB, A-C, AM-FM 8 track, 350 V8, reg. gas, excellent tires, very clean, $4,295. Phone 796-3436 or 796-4751. 35-1tc

Deanie's Bar-B-Q
Boneless Brisket Tender Every Time. Sliced Cakes - Soda Pop - Slush Puppies - Deviled Eggs - Choice of Salads.
796-8801 35-1tp

FOR SALE—1976 Chev. Impala. Low mileage, good condition, new tires. Call J.C.'s Coffee Shop. 796-8822. 34-tfc

FOR SALE
Large tract — 106 ft. or more by 446 ft. with large liveoaks on paved road and located on main Medina River, with electricity, deep well water, concrete slab. Ideal for mobile home. Easy terms. For more information call 512-796-3221 or write Bandera Realty Co., P.O. Box 67, Bandera, TX 78003. 34-tfc

DEANIE'S BAR-B-Q
Bonnie's Special Cakes
German Chocolate - Humming Bird - Carrot Cake - Marlene's "Wait" Cake - Chocolate Butter Cake. Call orders, 796-8801 35-1tp

FOR RENT

RENT RINSENVAC



... the compact carpet cleaning machine that lifts dirt, grime and residues out of carpets ... and does the job professional cleaners charge up to a hundred dollars for.
Rent For $3.99 for 4 hours Monday thru Thursday
True Value
Hardware — Lumber — Gifts
805 MAIN ST., BANDERA

PINGLETON REALTY
907 MAIN STREET, BANDERA, TEXAS
CONVENIENT 3+ acres on school and mail route. Paved highway frontage.
MEDINA RIVER 2 lots, slab, electricity, well.
FIVE ACRES. Nice trees, well, pump, electricity, county road. $14,750.
PRETTY older rock and frame home on 2 city lots. 3 bedrooms, 2 baths, central air-heat. 2 fireplaces, attached guest house, garage and large patio. $55,000.
APPROX. 2,200 sq. ft. in this country 2-story home. 3 BR, 1½ bath, freestanding wood heater, shade trees, several varieties of fruit trees. $59,500.
9+ ACRES, overlooking the beautiful Medina River. 3 miles from city.
20+ ACRES, BEAUTIFUL VIEW, WELL, ELECTRICITY, FENCED. Older improvements.
Commercial property, small acreage, large & small ranches
Office: (512) 796-4904 • Res. 796-3369

REALTOR **Elsie Brooks Smith** Multiple Listing Service MLS
CHARLIE HUTCHESON ASSOCIATE 796-3679 RITA L. HATCHER ASSOCIATE 796-4207
EXCLUSIVE LISTINGS
HOMES • RANCHES • COMMERCIAL • RECREATIONAL • PROPERTY MANAGEMENT • RENTALS
★ BETTER THAN GOLD! 11½ acres of prime land N.W. of Bandera. Sale Price $11,500, owner will finance with 50% down. Low interest.
★ SOMETHING SPECIAL on the market for the first time. 128 acres; pleasing hilltop home with magnificent view, beautiful pecan orchard, and 95% deer proof fencing. 5 miles south of Bandera. Good terms. Shown by appointment only.
★ BEAUTIFUL CHOICE LOTS in Flying L Resort and Bandera River Ranch.
603 MAIN STREET — BANDERA, TEXAS 78003
Phones: Day 796-4677, 796-3748 Night 796-4574, 796-4207, 796-3679

FOR RENT—One-bedroom apartment. Phone 796-3850. 35-tfc

RV SPACE near downtown. Beautiful river setting, private property. Call Kerrville, 257-3630 after 5 p.m. 35-tfc

FOR RENT—Nice 2 BR house 3½ miles northwest of Bandera just off Ranch Road 3240. Nice yard, $150 per month. No pets and no children. 796-4148. 35-1tc

FOR RENT—Space in Bandera Mobile Homes Park in downtown Bandera, 796-3221. 13-tfc

FOR RENT—Apartment in town. 2 bedrooms, 2 baths, upstairs. $185 per month, $100 deposit. Call 796-3728 or 796-3841. 33-tfc

SMALL HOUSE—Pretty yard and garden spot. $50 deposit, $75 monthly plus utilities. Only mature, responsible, working adult or couple need apply. 589-7769. 34-2tp

LOST-FOUND

LOST in or near Country Shopper: Silver money clip inscribed "B.C." Sentimental value. Keep the money and return the clip. Bo's Rodeo and Ranch Shop. 35-1tc

WANTED

WANTED—We want saw chains, circular saws, hand saws and anything else that needs a sharp edge. Satisfaction Guaranteed. PALUMBO'S COMPLETE BELSAW SHARPENING SERVICE at low prices. Located across highway from Medina, TX Post Office on Sheppard Ave., 5th house on right. 31-tfc

WANTED: Very gentle mare for child; no skills needed. Call 796-4613. 34-tfc

WANT—YEAR-ROUND HUNTING LEASE FOR 2 LOCAL MEN. PHONE 796-4554 OR 796-8826. 34-4tp

DEER LEASE WANTED — 4 GUNS
Willing to pay well. Need cabin with electric. Lost our lease at Llano due to land clearing. Been there 16 years. Call or write Cliff Turner, 1720-A Barton Spr., Austin, Texas 78704. (512) 477-3399 33-4tp

New Frontier Cafe
Real - Authentic Chinese Food
★ Served Buffet-Style ★
For Quick Noon-Day Lunches & Complete Dinners
DAILY EXCEPT MONDAY 35-4tc

CARDELLA SERVICES, INC.
"Serving The Texas Hill Country"
• Electric Wiring
• Commercial Refrigeration
• Meter Loops
• Appliance Sales & Service
796-4149 Dean Cardella 796-4624
P. O. Box 454 — Bandera, TX 78003 tfc



CLASSIFIED ADS

WANTED—MAIDS. Apply Circle R Ranch. Phone 589-2224. 35-2tc

REGISTERED NURSES to work at Kerrville State Hospital. Starting salary $1,199.00 monthly. Forty hour work week, sick leave, paid vacation, holidays, good retirement benefits and free group insurance. Requires a current Texas license. Apply at the Personnel Office. We are an Equal Opportunity Employer. 35-2tc

LICENSED VOCATIONAL NURSES to work at Kerrville State Hospital. Starting salary $807.00 monthly. Forty hour work week, sick leave, paid vacation, holidays, good retirement benefits and free group insurance. Requires a current Texas license. Apply at the Personnel Office. We are an Equal Opportunity Employer. 35-2tc

WANT TO BUY—Ham transceiver radio. (Yaesu, Collins, Siltronix, Swan, Kenwood or any good working set.) 751-3056. 35-1tc

LOOKING TO LEASE LAND. Large or small for hunting or grazing. 535-4268. 35-4tc

WANTED — USED FARM EQUIPMENT — Troughs - Implements - etc. Jon Dowell, 796-3703 Bandera, 634-2387 Center Point. fwm13-tfc

MISC.

CAR CARPET & SEAT CLEANING
Johnny Camp
796-4526 35-4tc

COVERT ROOFING CO.
Built-up Tar & Gravel
&
Mobile Home Sealing
Free Estimates
Serving The Hill Country For Over 30 Years
257-6733
Kerrville 35-4tp

Appaloosa stud: HOLLYWOOD BANDIT by Hollywood Plaudit by Plaudit's Red by Red Plaudit. Few-spot leopard breeding for $300. 535-4170, 535-4463. 28-10tp

WARNING
A full-time and armed security officer is on duty at Flying L Ranch. Trespassers and hunters will be apprehended and prosecuted. 19-tfc

WE PAY CASH for clean cars and pickups. Old or late models. Clint Dowell Chevrolet. 12-tfc

DOZING ROAD WORK
•ROADS •EXCAVATING •DAM BUILDING •LAND CLEARING
•BLADING •DRIVEWAYS •PARKING LOTS •SUBDIVISIONS
CORRUGATED STEEL CULVERT PIPE
... PIPE ON HAND
Can Get Any Size With Notice
JOHN TEICH CONSTRUCTION
Day: 796-4166 or 796-4170 After 7 P.M.: 796-4908 tfc

Domingo Fernandez
CEMENT FINISHER
512 257-8497 (Collect)
House Foundations - Driveways - Patios - Sidewalks - Etc. 20-tfc

House Business
PAINT CONTRACTOR
"No Job Too Small"
Write to
Louis Thaler
Rt. 2; Box CL80
Pipe Creek, TX 78063 Estimates $10
34-4tp

NOTICE
MONTAGUE RANCH is posted against all forms of trespassing to include horseback riding, vehicles of all types, hunting, target-practicing, cutting wood, et cetera. ALL PREVIOUS PERMITS ARE HEREBY REVOKED. VIOLATORS WILL BE PROSECUTED.
Frank Montague, Jr. 17-tfc

CLOUSNITZER RANCH is posted against hunting and all types of trespassing. Violators will be prosecuted. All previous permissions are revoked. 11-1-80

$1,000 REWARD — For conviction of anyone killing exotic animals from the road or cutting fence. Flying A Ranch. 6-1-80

CARPET CLEANING
Johnny Camp
796-4526 35-4tc

POODLES & PALS
9 a.m. to 5 p.m.
FOR APPOINTMENT
Call 796-4357



Also Boarding Kennels
Indoor—Outdoor Runs
Call 796-3450 tfc

NEED REPAIRS DONE AROUND THE HOUSE? Reasonable rates. Call Donny, 796-3491. 34-2tp

ALL KINDS OF AUTO PARTS. PAT'S GARAGE. Phone 535-4440. (27)7-3-80c

DAISY DAY CARE
1402 Hackberry
Bandera, Texas
PHONE 796-4735
MONDAY thru FRIDAY
After 6 P.M. — Call 796-4305
Hours: 7 A.M. – 5:30 P.M.
AGES NEWBORN TO 13 tfc

Standing Quarterhorse STALLION
III Bar Blood
796-4472 34-2tp

KING-DERGARTEN
& Licensed Day Care
Monday Thru Friday
8:00 — 5:00
302 Hackberry St.
PHONE 796-4175 tfc

INCOME TAX PREPARATION
Bentley Enterprises
INCOME TAX ACCOUNTING SERVICE
INSURANCE • REAL ESTATE
Bandera Hills Insurance Bldg. 1207 Cypress
OFFICE 796-4765 RESIDENCE 796-4915

PAWVLIK ELECTRIC
★ NEW CONSTRUCTION
★ REMODEL
Free Estimate
KENNETH PAWVLIK
PHONE 796-4320 tfc

D'Spain Sales & Service
Air Conditioning • Pumps • Appliances
AUTHORIZED Dealer
G.E. Weathertron Heat Pumps
Jacuzzi Pumps & Water Systems
W.R. D'Spain tfc 796-3697

AUCTION SERVICE
ESTATE REAL ESTATE
LIQUIDATION
Whatever you need to sell, consider the Auction method. Free Consultation and Appraisal. Call Collect, anytime.
RILEY FLYNN CO.
1-896-2842
Realtors - Auctioneers
Rt. 8, Box 542
San Antonio, Texas 78229 34-4tp

BULLDOZING SERVICE



Dirt Dams Bladework
Land Clearing Roads
R & M Construction Company
Jim Russell 796-4757 Tommy Miller 535-4016
Box 68 Bandera, Texas 78003 tfc

NOTICE
We have recently leased our building to Jim Gibson and have moved out. We are still in the repair business, the only difference being we came to you ... to take this opportunity to thank our customers who have patronized us in the past and invite you to call us in the future if you need any repair work. We also have farm equipment for sale or rent. Thanks again.
Aaron Shackelford, Jr.
Shackelford Garage
796-4981
35-2tc

Boy Scouts Camp Out

Members of Bandera Boy Scout Troop 146 enjoyed an overnight camp-out on February 22 and 23 on the Paul Garrison Ranch west of Medina. Those taking part were Scoutmaster Stephen R. Hurter, Assistant Scoutmaster Tommy Adams, and nine Scouts: Tony Rodriguez, Tommy Adams, Timothy Fritsche, Daniel Mireles III, Tom Mangold, Tony Fernandez, Carl E. Loudermilk, Howard Lurker, Jr., and Timothy Lurker.

Four Named All District In Basketball

Bandera players selected All District in basketball for District 27-AA for the 1979-80 season are the following: boys first team - Joe Romo, second team - John Cardenas, girls first team - Veronica Romo, second team - Sharon Boyd.

Auto Forced Off Road

A pickup truck forced Mrs. Janine Verhelst's car off the road, causing it to overturn on its side, according to the victim. The incident took place Friday morning at about 10:25. The persons in the other vehicle did not stay to render aid, she reported.

Mrs. Verhelst was taken by Bandera County E.M.S. to Sid Peterson Hospital in Kerrville for treatment.

FREE PUPPIES—Two gray-and-white female puppies. Four months old. Call Medina, 589-2358. 32-4tc

FREE—COLLIE-MIXED PUPPIES. 1 male, 1 female, 8 months old, have shots. Medium sized, stand about 20" tall. Excellent stock or yard dog prospects. 796-4511. 35-1tp

AVON
CUSTOMERS ARE WAITING!
They're waiting for world-famous Avon products. Become an Avon Representative. You can make good money and have flexible hours. Territories available now. For details, call collect 512-597-5055 or write Johnnie Giroux, Rocksprings Rt., Uvalde, Texas 78801. 35-1tc

BANDERA LODGE NO. 1123
A.F. & A.M., meets the 2nd and 4th Monday nights of each month at 7:30 P.M. All members are urged to attend.
Visiting Brethren Welcome
W. ... Stevens, W.M.
... Moore, Sec.

CALL GENE PARADEE
For All Your Home Improvement Needs
FREE ESTIMATES
796-3616 32-tfc

Roofing
All Types
-Residential & Commercial-
Clark Woods
796-4472 34-13tp

Political Announcements

The following persons have authorized the Bandera Bulletin to announce their candidacy for the following offices subject to the first Democratic Primary election to be held May 3, 1980:

Democratic Party

District Attorney, 216th Judicial District:
Stephen B. Ables
(Pol. Adv. Pd. For By Steve Ables, 951 Main Street, Kerrville, Texas 78028)

Sheriff, Bandera County:
W.S. "Bill" James (re-election)
(Pol. Adv. Pd. For By W.S. James)
Warren Hyde
(Pol. Adv. Pd. For By Warren Hyde)

Tax Assessor-Collector:
Marguerite Stevens
(Pol. Adv. Pd. For By Marguerite Stevens)

Commissioner, Precinct 1:
Jim Russell (re-election)
(Pol. Adv. Pd. For By Jim Russell)
H.R. (Jack) Saner
(Pol. Adv. Pd. For By H.R. Saner)

Commissioner, Precinct 3:
Bob Ashley (re-election)
(Pol. Adv. Pd. For By Bob Ashley)
John H. Phillips
(Pol Adv. Pd. For By John H. Phillips)
Stella Keese
(Pol. Adv. Pd. For By Stella Keese)

Constable, Precinct 1:
Donnie Walker
(Pol. Adv. Pd. For By Donnie Walker)

Constable, Precinct 2:
Gene Ott (re-election)
(Pol. Adv. Pd. For By Gene Ott)
Milton Lewis
(Pol. Adv. Pd. For By Milton Lewis)

Constable, Precinct 3:
Walter L. Smith
(Pol. Adv. Pd. For By Walter L. Smith)

Justice of the Peace, Precinct 3:
Herman W. Rogers
(Pol. Adv. Pd. For By Herman W. Rogers)

The following persons have authorized the Bandera Buulletin to announce their candidacy for the following offices subject to the first Republican Primary election to be held May 3, 1980:

Republican Party

Texas House of Representatives, District 45:
Lloyd Murphy
(Pol. Adv. Pd. For By E. Lloyd Murphy, Rt. 1, Box 221, Comfort, Texas 78013.)
Armond Laurel
(Paid for by Armond Laurel for State Rep., Treasurer, Phil Isley, Box 8, Big Wells, Texas 78830.)

District Judge, 216th Judicial District:
Robert R. Barton (re-election)
(Pol. Adv. Pd. For By Joe H. Benson, Campaign Treasurer, 531 Fairway Court, Kerrville, Texas 78028)

District Attorney, 216th Judicial District:
Spencer W. Brown
(Pol. Adv. Pd. For By Spencer W. Brown, Kerrville, Texas 78028)
Joe Mike Egan
(Pol. Adv. Pd. For By J.W. Young, Jr., D.D.S., Treasurer, 2882 Goat Creek Road, Kerrville, Texas 78028)

The following persons have authorized the Bandera Bulletin to announce their candidacy for the following offices subject to the city council election to be held April 5, 1980:

Mayor:
Dianne L. Tobin
(Pol. Adv. Pd. For By Dianne L. Tobin)

The following persons have authorized the Bandera Bulletin to announce their candidacy for the Bandera Independent School District trustee election to be held April 5, 1980:

Patty Adamson

Little League Registration Is Saturday

Bandera County Little League will hold registration for all BANDERA BASEBALL PLAYERS on Saturday March 8, from 9:30 a.m. until 12:30 p.m. in the Junior High-Elementary cafeteria. This registration is for all levels of baseball.

Minor League players must be eight years of age before August 1, 1980.

Major League players must be nine to twelve years of age before August 1, 1980.

Senior League players must be 13-15 years of age before August 1, 1980.

All players must have their birth certificate and a parent present to sign the registration form. A $5 donation per family is asked to help defray expenses. Medina players should contact their respective coaches for time and date for their registration.

Reported

Open House At Museum

The Frontier Times Museum will hold open house on Tuesday, March 18, commemorating the 100th birthday of the late J. Marvin Hunter, Sr., founder.

The museum will be open to the public with free admission between the hours of 10 a.m. and 4 p.m. Refreshments will be served in the art gallery by members of the board of directors.

John V. Saul, curator, will head a reception committee to assist visitors in viewing the collection contained in the four large rooms of the building.

In extending the invitation to the public to attend the event, special emphasis is placed on welcoming local citizens who have never visited the museum. Announcement of the open house affair is also going out to surrounding communities and a large number of residents of neighboring counties is expected to be present.

Plans for the centennial celebration honoring Mr. Hunter were made at the annual meeting of the museum association's board of directors last week. Attending that meeting were Mrs. D. W. Hicks, board chairman, Mrs. John James, Mrs. Bill Short, Mrs. Don Tobin, Mrs. John V. Saul and J. Marvin Hunter, Jr.

Legion Auxiliary

The Bandera American Legion Auxiliary to Post 157 will meet in regular session on March 11 at 2 p.m. at the American Legion Hall. All members are urged to attend.

We are pleased to add Mr. and Mrs. Raymond Beyer of Quito, Ecuador, to our growing list of Bandera Bulletin subscribers. They are being sent the paper by their daughter, Mrs. Donnie Walker.

Madrona Garden Club Will Have Flower Arranging Clinic

A flower arranging clinic, directed by Mesdames Hilmer Haegelin, Bruno Schweers and V.H. Crow of the Hondo Garden Club will be featured at the Madrona Garden Club's meeting Friday, March 14, according to Mrs. G.M. Merritt. The meeting will be held in the community room of the First State Bank starting at 2 p.m.

Also on the program will be Mrs. C.H. Hopkins, who will give a review from the Lone Star Gardener, and Mrs. William I. Walker, who will give a review from the National Gardener.

Hostesses will be Mrs. W.I. Walker, Mrs. A.W. Huseby and Mrs. Laura Bennett.

Jerry Parsons Will Present Gardening Program

Jerry Parsons, noted vegetable specialist with the Texas Agricultural Extension Service, will present a gardening program on Wednesday, March 19, at the Bandera Electric Co-op building beginning at 7 p.m.

Parson's office is in San Antonio. You may hear him several times each week on a daytime radio program. His knowledge of gardening will make it possible for you to get your questions answered first hand.

Everyone is invited to this program. Please attend and bring a friend or neighbor.

Now On Sale



Maj. Alice Vander Zee, Army Nurse

'Veterans From Bandera County Of All Wars'
Compiled & Edited By Mrs. Howard Graves
SPONSORED BY
BANDERA COUNTY HISTORICAL COMMISSION
$10 plus 50¢ Sales Tax
This Book is a Collector's Item
It Will Make A Nice Gift For Any Occasion
ON SALE AT
•The Beauty Shop •True Value Hardware
•Margie's Beauty Shop •Bandera Bulletin
•Old Jail in Bandera
•Collins of Texas in Medina

First State Bank
Now Brings Highest Interest Rates On TIME DEPOSITS
This Week's Rate

Money Market Certificate
Annual Rate 14.792%
MARCH 6 THRU MARCH 12
26-Week Money Market Certificate
$10,000 Minimum
Federal Regulations Prohibit Compounding of Interest on this Account. Substantial Interest Penalty for Early Certificate Withdrawal.
FDIC
First State Bank
BANDERA, TEXAS
Phone 796-3765 900 Main Street

Microfilm Center, Inc.
P. O. Box 45436
Dallas, Texas 75235

(USPS 040 980)

The Bandera Bulletin

(USPS 040 980)

VOLUME 35, NUMBER 36 BANDERA, BANDERA COUNTY, TEXAS 78003 THURSDAY, MARCH 13, 1980 20 CENTS PER COPY

Vehicles Collide On Main Street Monday Afternoon



Two vehicles collided in front of the Bandera Bulletin office Monday afternoon. A car driven by Mary Jane Walker struck a pickup in which Mr. and Mrs. Kenneth Gaines were riding.

Mrs. Gaines received injuries to her arm and Mrs. Walker received cuts on her nose and face.

Mrs. Walker was charged with DWI.



Leaders Attend Conference

Mr. and Mrs. Cotton Fitzgerald, Bandera County Farm Bureau directors, attended the Texas Leadership Conference launching the 1980 program of work in Texas. The conference was held Jan. 21-23 in Austin.

County presidents of the 213 organized county Farm Bureaus and county chairmen for State Affairs, Young Farmers and Ranchers, and Commodities were invited to participate.

General session speakers included Governor Bill Clements; TFB President Carrol Chalaupka; Warren Newberry, Waco, TFB executive director; Joe Halow, Washington, D.C., North American Grain Export Association; and T.B. Pickens, Jr., Amarillo, president of Mesa Petroleum Co.

At the opening session, Chalaupka outlined Farm Bureau's goals for 1980. Newberry explained the purpose of the conference. Halow discussed the effects of the grain embargo. Energy was the topic of Picken's luncheon talk on Tuesday. His emphasis was on the role of the petroleum industry.

Governor Clements outlined the issues to be considered in the special session of the Legislature later this year.

Schools Must Change Back To Semester System

The Bandera Schools will again be using the semester system (dividing the school year into two periods, each called a semester) next year in order to comply with a state directive.

For the past several years Bandera Schools and all other Texas public schools have used the quarter system. The year was divided into four parts and three of these periods were used for school instruction, the fourth being summer vacation. The change to the quarter system was also a state directive.

In order to comply with the new semester regulation, some curriculum and credit changes will be made. All quarter credit units will be totaled and that total will be divided by 3. A remainder of one-third will be recorded as one-half credit. A remainder of two-thirds will be recorded as a full credit. Under the quarter system, 60 quarter units are required for graduation. With the new semester system, 20 credits will be required.

Presently marching band can be substituted for the required physical education, in compliance with the Principles, Procedures for the Accreditation of School Districts handbook. Since building trades is a 3-period block of instruction, students are greatly limited in scheduling other courses. Therefore, in compliance with the PPASD handbook, building trades may be substituted for one credit of physical education.

At this time 2 quarters of American government and 1 quarter of free enterprise are taught. Under the semester system American government will be a full-year course with free enterprise infused into the class.

Presently a student is allowed to receive full credit for a course even though he might have failed one quarter, as long as the average for the year is 60 points or higher. This policy will remain unchanged.

In order to graduate from Bandera High School, a student may earn no more than 2 credits by correspondence, summer school, night school or a combination of these.

Required credits for graduation are language arts - 4 (English I, II and III plus a 4th credit in English IV, speech, journalism or VOE co-op); social studies, American history - 1; world history or world geography - 1; government (including free enterprise) - 1; science - 2; mathematics - 2; physical education - 1½; and health education - ½. To these 13 required credits must be added 7 elective credits for a total of 20 credits.

Rainfall

Bandera recorded .64 inch of rain during February, 1.35 less than the average for the month, according to Millard Schuchart of the Bandera Soil Conservation Service.

The total rainfall for 1980 is 1.71, which is 2.02 less than the average for January and February.

ADMITTED TO THE HOSPITAL

Admitted to Sid Peterson Memorial Hospital this past week have been Del Bingham of Medina, February 27; Mrs. Diana R. Enger of Medina; Mrs. Florence M. Hathaway, Clarence H. Terry of Bandera, February 29; Harmon P. Smith, Eric Welch of Bandera, March 3.

Retail Steaks to Please Your Taste Wholesale
Hyde's Chopping Block, Inc.
P. O. Box 1357 Bandera, Texas 78003
1102 Main St.
• Complete Meat Packing
• Custom Kill-Cut-Wrap-Pack
• Country Bacon & Sausage
Bus. 512-796-3612 Warren Hyde Res. 512-796-4970
8 A.M. to 5:30 P.M. Monday thru Friday
8 AM to 12 PM Saturday
CUSTOM SLAUGHTER EACH TUESDAY
USDA Food Stamps Gladly Accepted
"STRETCH YOUR $$$$$$ AND $AVE"
RIB CHOPS ... POUND $2.09
HORMEL BACON ... VERY LEAN POUND .99¢
CHUCK ROAST ... POUND $1.49
ARM ROAST ... POUND $1.69
ROUND STEAK ... POUND $2.19
GROUND MEAT ... ALL MEAT POUND $1.59
PORK CHOPS ... CENTER CUT POUND $1.89
T-BONE STEAK ... POUND $2.79
LONGHORN CHEESE ... POUND $1.99
HYDE'S RING SAUSAGE ... POUND $1.99
MARCH 6 THRU MARCH 12
ALSO
1/2 BEEF & 1/4 BEEF

The Pet Problem. Or Is It An Owner Problem? . . .



"OUR CAT NEVER LEAVES OUR YARD. I DON'T THINK THAT SHE NEEDS A RABIES SHOT EVERY YEAR!"

Rabies is a killer. It is present in our wildlife, especially bats, skunks, foxes and raccoons. Pet dogs and cats do not have to leave their yards to be exposed to rabies by a wild animal; the wild animals will meet them more than halfway! If a pet develops rabies, the persons most likely to be exposed by them to this fatal disease are the owner and his family. An annual rabies vaccination is very inexpensive life insurance for both the pet and its owner.



"NEUTER OUR PET? THAT WOULDN'T BE FAIR, ANYWAY, WE HAVE ALWAYS BEEN ABLE TO FIND HOMES FOR MOST OF HER BABIES."

There are an estimated 2,000 dogs and cats born every hour in the United States. In other words, to keep our dog and cat population at its present level, 72,000 pets must die every day. THAT isn't fair! Neutered dogs and cats, both males and females, simply make better pets, enjoy a healthier life and are less likely to stray.

Ownership of a pet is a privilege with many obligations. Pet owners are responsible for the health and well-being of their pets. Just as important, pet owners must show consideration for the safety and comfort of other citizens.



If you are a pet owner, are you a RESPONSIBLE pet owner? If not, WHY?

Creole Fried Chicken
JR FOOD MART
MORNING FRESH BAKERY
Your One Stop Shop!
Bandera, Texas
Open 6 A.M. till 11 P.M. — Sunday, 7 A.M. till 11 P.M.
Specials
Good March 6 thru March 12, 1980
Marigold MILK
LOW FAT
GRADE A
1.5% BUTTERFAT
$1.49 Gallon
Plus Deposit
NO COUPON REQUIRED
Coke Mello Yello
1 Liter 6 Pak
$1.39
Plus Deposit
NO COUPON NEEDED
•HOT ONLY •WHILE SUPPLY LASTS •LIMIT ONE
WE APOLOGIZE TO EVERYONE WHO WAS INCONVENIENCED BY OUR RUNNING OUT LAST WEEK. COME ON BACK IN. WE HAVE SOME MORE IN STOCK.
Lone Star BEER
$1.59
6 PAK 12 OZ. CANS
•HOT ONLY •WHILE SUPPLY LASTS
LIMIT ONE, PLEASE
Richter's Colonial BREAD
1½ Lb. Loaf
2 FOR 99¢
LIMIT 2 LOAVES, PLEASE
CIGARETTES
ALL BRANDS
100's $5.75 CARTON
KING SIZE $5.65 CARTON
NO COUPON NEEDED
CLIP & SAVE Coupon CLIP & SAVE
FREE Corn On The Cob!
Buy One Ear At The Regular Price
And Get One FREE.
EXPIRES MARCH 12, 1980
LIMIT ONE PER COUPON

Five Filed For Three City Offices

The incumbent city officials, Wilvie Smith, mayor, and Pat Price and Tommy Kinda, councilmen, have filed to run for the offices they now hold. In addition, Ross Bailey has filed for a position as councilman.

The only other candidate who filed before the March 5 deadline was Dianne L. Tobin, who filed for the mayor's position.

Price Announces Candidacy



Pat Price, in announcing her candidacy for re-election to a place on the Bandera City Council, says: "If elected, I shall continue to act in the best interest of the people of Bandera. I sincerely appreciate your support."

(Pol. Adv. Pd. For By Pat Price, Bandera, TX 78003) 36-11p

TV Pilot Filmed



Slim Pickens

"Jake's Way," an hour-long CBS-TV pilot, is being filmed this week at John Steen's River Ranch and the Flying L Ranch. The film's distinguished cast of characters includes Robert Fuller, star of the show; Slim Pickens, co-star; and Andrew Duggan, guest star.

According to the producer, Bryan Hickox, the pilot film features the story of a country sheriff and old-time law enforcement officers.

Robert Fuller is well known for his starring roles in "Laramie," as a scout in "Wagon Train," and two years with the TV series "Emergency."

Slim Pickens started his career as a rodeo cowboy and has gained fame in western roles.

Guest-actor Andrew Duggan has appeared in 75 feature films.

Director Richard Collia has directed seven pilots besides TV and movie series, including "Battle Star Galactica," "McCloud," and others.

In speaking to a reporter from the Bandera Bulletin Friday, Hickox commented on the beautiful Hill Country, especially the Flying L. Ranch and the River Ranch. He also spoke in glowing terms about the hospitality of the Steen's to the movie company during the filming of "Jake's Way."

Don't Leave Keys In Your Car

Two cars have been stolen from Main Street in Bandera during the past two weeks, according to the sheriff's department. In each case, the ignition key was left in the vehicle.

Deputy Mel Lemons reminds everyone to take your keys with you when you leave your car. Don't leave the keys where someone passing by is tempted to take your car and drive away.

Schwarz Seeks To Be Trustee



As a candidate for the school board, I would like to ask for your support in the upcoming election.

I am a businessman, and a graduate of Rice University. I have been involved in several youth organizations in the community, including Little League officer and board member, and various duties and committees in the Junior Livestock Show.

I am an active church member, and have served on such committees as the budget, house and education.

My family includes my wife, Cynthia, and my children, David and Lisa, who are enrolled in the Bandera schools.

My reason for wanting the school board position include my concern as a parent and as a member of this community for the education, development and welfare of our youth.

(Pol. Adv. Pd. For By David A. Schwarz II, Pipe Creek, TX 78063) 36-11p

Lakehills Man Injured

Bandera County EMS transported to Wilford Hall Hospital in San Antonio Terrance G. Nordland of Lakehills. He was injured in a one-car accident on Park Road 37 Friday.

DPS Issues Statement

In 1974, the first year of the national 55 m.p.h. speed limit, we had widespread voluntary compliance with the law which resulted in a 17.5 percent reduction in traffic deaths in Texas. Since that year compliance has decreased and speeds in Texas have increased to the point that it is estimated that the final death count for 1979 in Texas will be 4,233, an all time high.

Research has conclusively demonstrated that driving at 55 m.p.h. effects a substantial reduction (approximately 20 percent) in gasoline consumption when compared to driving at 70 m.p.h.

On February 13, Col. Jim Adams, director of the Texas Department of Public Safety, announced an all out effort through aggressive enforcement action to reduce speeding in Texas. Col. Adams stated that field commanders would have greater flexibility in determining the best techniques to apprehend violators.

Today, Capt. Randol Gilmore, commander of the San Antonio district of the Texas Highway Patrol, stated that an all out aggressive enforcement program has begun on the highways of south Texas. This program will have supervisors who drive unmarked cars doing more enforcement work, troopers working radar out of unmarked cars and these cars will be concealed in any way possible, task force operations at certain times and locations. Capt. Gilmore stated, "We think we have some very good techniques to use against the deliberate and determined law violators who seek to defeat our enforcement efforts by using radar detectors, police scanners and citizen band radios, to avoid detection." Capt. Gilmore also said that all of the methods and techniques which will be used are legal, and that we will use any method or technique that is legal and safe to effect compliance.

Thumper Demonstrated At Class



EMT Lloyd Hickman is pictured demonstrating how the Thumper is used. The thumper is a mechanical cardio-pulmonary resuscitator used to re-establish a person's heart beat. Bandera County's Thumpers were donated by Mr. and Mrs. A.R. Allaks.

The demonstration was given during Emergency Care Attendant (ECA) classes held by the Bandera County Emergency Medical Service (EMS).

Twenty-two persons coming from all sectors of the county have completed the ECA course. Martin Smith, county EMS director, said that because these new ECA's come from various parts of the county, their training is more useful and valuable.

Certified Emergency Medical Technicians, (EMT's) must be re-certified every two years and 11 local EMT's were re-certified by successfully completing this course.

Plans are now being formulated to offer another ECA course, possibly in May. Perhaps, in time, an EMT course could also be offered.

Donations To Fire Department

Donations to the Bandera Fire Department are from James W. Evans - $15, Mrs. G.F. Plummer - $25, anonymous - $100, and Conrad Nightingale, D.V.M. - $100.

Absentee Voting Starts Monday

April 5 is the day before Easter, and April 5 is also election day.

Elections for mayor and councilmen in Bandera, for school trustees in Bandera and Medina, and for water board members in Bandera are scheduled for Saturday, April 5.

If you plan to be out of town for the Easter weekend, remember to vote absentee before you leave.

Absentee voting for any of these elections begins Monday, March 17, and the last day is Tuesday, April 1.

Spencer Announces Candidacy

I have filed as a candidate in the April 5th election of School Board Trustees for the Bandera Independent School District. My purpose in this advertisement is to acquaint you with my background, experience, and educational philosophy so that you may judge my suitability for a position on your school board.

I was born and raised in New York City, attended Harvard, and joined the U.S. Army Air Corps in 1940. I saw combat in 28 missions in B-17s over Germany. After World War II I continued in service for a total of 27 years during which I taught in several service schools, including the Air War College and the Air Command and Staff School. I also developed and administered Air Force training programs in the fields of nuclear weapons and ballistic missiles.

In 1967 I retired from the U.S. Air Force and began a second career as a teacher in public school systems in Ohio, Oregon and Texas. In 1971 I received an MA degree in mathematics from the University of Oregon. Most recently, I taught Saudi Arabian students at Lackland AFB in a very successful program which prepared young men, whose prior education had been almost totally concerned with their Islamic religion, to enter Air Force technical schools and receive training in modern aircraft and armament systems.

My wife of over thirty years, Pat, and I have three children who, necessarily, attended many different schools in most parts of the United States and Europe. They involved us in a great variety of educational problems but, ultimately, they exposed us to an in-depth look at the relationship between public education and the real world we all live in. Happily, the children are all grown, married, and seem to be pulling their share of the load in our society.

Since we came to live in Pipe Creek, my wife and I have done occasional substitute teaching in Bandera and I have been pleasantly impressed with the students and the schools of the district. I am disturbed, however, with the lack of recreational opportunities for the students in the Bandera area. I believe we, as a community, must recognize and face this problem. I think that the schools could and should be used outside of normal school hours as learning and recreational centers for our students.

From the experiences described above I have developed a philosophy of education which I sum up as follows:

— A relevant and meaningful education lasts a lifetime, and is one of the few things that do.

— Learning is hard work, and it should be because it is the most important task of our youth and should not be acquired too easily lest we forget its importance.

— The school system must serve its citizens not just from 8 a.m. to 4 p.m. when they are 6 to 18 years of age but at any time and at any age when a learning, leisure, or, recreational need exists.

When I am elected to serve on your school board I will work toward these goals:

— Provide the best possible education for your children and the community with your tax dollars.

— Assure that the learning experiences in your schools reflect the real world of 1980.

— Make your school system a leader in providing for the learning and recreational needs of Bandera County.

I ask for your support in my campaign and your vote on election day.

(Pol. Adv. Pd. For By Cal Gordon A. Spencer, Rt. 1, Box 39-N, Pipe Creek, TX 78063.) 36-11p

Harmier Wants Election As Trustee



I would like to introduce myself as a candidate for school board trustee. I am Frank Harmier. I am 38 and have lived in Pipe Creek for four years with my wife Azelia "Beth" and our son Jarrod, age 4. We have been married 9 years.

In 1965 I received a Bachelor's degree from the University of Puget Sound in Tacoma, Washington with a major in Business Administration and a major in Speech and Drama. I was honorably discharged from the U.S. Army in 1968 and have been a member of Royal A. Gove Lodge F&AM in Tacoma for 12 years. At the University of Texas San Antonio I was certified to teach in three areas: Business, English and Speech. During the coming summer school at UTSA I will complete a Master's Degree in Education concentrating on curriculum.

Presently I teach 9th grade English, Speech and Drama classes at Hondo. As a member of the Hondo Classroom Teachers Association, and having served on textbook and accreditation committees I worked for solutions to the problems of rising inflation, declining test scores and improving school curriculum.

If elected, I will consider issues carefully and serve the people to ensure a quality education for all students. I believe in a basics approach to education in which self-disciplined students are well grounded in reading, writing and arithmetic.

I respectfully ask for your support and vote in the coming election.

(Pol. Adv. Pd. For By Frank Harmier, Pipe Creek, TX 78063.) 36-11p

Provance Is Trustee Candidate



John Provance announced this week his intentions to run for a place on the board of trustees of the Bandera Independent School District, subject to the trustee election April 5, and authorized the Bandera Bulletin to place his announcement in the paper.

Provance retired from the U.S. Air Force in 1965 and has been a resident of Bandera County and Kerrville since. He is presently living in Lakehills.

He respectfully asks for your support and vote in the April 5 school board election.

(Pol. Adv. Pd. For By John Provance, Lakehills, TX 78063.)

36-11p

Film Will Be Shown

The Bandera County Child Welfare Board will sponsor the film Cradle of Violence on Thursday, March 20, starting at 7:30 p.m. at Grace Lutheran Church. The movie graphically portrays child abuse and what can be done about it.

All concerned citizens are cordially invited to attend.

Smith Seeks To Continue As Mayor

I, Wilvie Smith, have filed for candidacy as mayor of the city of Bandera.

I have lived in Bandera for 23 years, operating my business, the Western Auto Store on Cedar Street.

I am seeking another term because there are some very important issues coming up:

— The city will take over the Water Board.

— The municipal building grounds are to be completed.

— A contract is now being negotiated to bring cable TV to Bandera and the surrounding area.

— We have a Federal grant search for aid, hopefully 100 percent, for new sanitary landfill facilities and for street improvements with curb and gutters.

If elected I will do the best I can to make Bandera a cleaner, safer place to live.

Wilvie Smith

(Pol. Adv. Pd. For By Wilvie Smith, Bandera, TX 78003)

Joe Grady Tuck Seeks Re-Election As District Attorney



Joe Grady Tuck has authorized the Bandera Bulletin to announce he is seeking re-election as District Attorney of the 216th Judicial District of Texas. The sprawling 216th District covers Bandera, Kerr, Kendall and Gillespie Counties.

In making his announcement the incumbent District Attorney said "I am running on my record of achievement in the 216th District. I believe that my vigorous prosecution of felony cases has contributed to the quality of life we enjoy in the Hill Country." Now seeking his third term as chief prosecutor, Tuck said, "I will continue to serve the people of the 216th District with fairness and impartiality."

Now age 33, Joe Grady Tuck was first elected in 1972 to become the youngest elected District Attorney in the United States. A third generation Texan, he is a University of Texas graduate, holding Bachelor of Arts and Doctor of Jurisprudence degrees.

Tuck has a broad background in both government and private practice. He has served as attorney examiner of a 12 state region in the Washington, D.C. Office of Interstate Land Sales Registration. He has practiced in the Houston Law offices of Congressman Bill Archer, and prior to election as District Attorney was engaged in the private practice of law in Kerrville. Tuck has also served as an instructor in the law enforcement department of Schreiner College and has served as Republican Precinct and County

Continued on page 3

Lakehills News



Helen Temple — 751-3183

From beautiful Lakehills comes the thought for the week: "The feeling of not being wanted or needed is devastating."

Happy Birthday
To Florence McMahan
On her Birthday March 14
From Mac

AROUND LAKEHILLS

It's A Boy

Mr. and Mrs. Robert Goins of San Antonio proudly announce the birth of their first child. Pretty Robert, Jr. arrived March 1. He weighed 7 pounds, 6 ounces and was 20½ inches long. The maternal grandparents are Mr. and Mrs. Joe Wood of Mico, and the paternal grandparents are Mr. and Mrs. Paul Kester of SA.

It's Also A Boy

Pretty Travis Alan Wehmeyer arrived March 1st in SA. His parents are Mr. and Mrs. Gerald Wehmeyer of SA and his maternal grandparents are Mr. and Mrs. Joe Wood of Mico. Paternal grandparents are Mr. and Mrs. Gene Wehmeyer of Center Point. Mrs. Clara Bohnert of Comfort is the baby's great-grandmother. Both of the above mentioned babies claim Mr. Max Schmidt of Waxahachie, Tex. as great-grandfather and Mrs. Irene Wood of SA as great-grandmother. It is interesting to note — that Mrs. Goins (the former Cindy Wood) and Mrs. Wehmeyer (the former Wanda Wood) are sisters, and that the same physician attended both, and they had rooms 701 and 715 at Santa Rosa Hospital. The Goins baby arried at 10 a.m. and the Wehmeyer baby arrived at 1:42 p.m. Travis Alan is the second child for the Wehmeyers. They have a pretty little daughter, Brandy Jean, who is two years old. Congratulations to both families!

Many Door Prizes

American Legion Post 410 has more than 35 door prizes for their birthday dance which will be held at the Civic Center Saturday evening. Everyone is invited to come and put their little foot to the versatile music of Glenda Raye. This is the night that the wheelbarrow loaded with drinkables will go to some lucky donation ticket holder.



A Large Catch

Tommy Schwarz of Helotes shows the 5¼ pound black bass which was the largest of his large catch. The fish was weighed at Turk's weigh-in station and caught at Turk's Head.

Flea Market

Mr. and Mrs. Joe Wood of Mico announced today that the Medina Lake Protective Assn. will hold a Flea Market April 4, 5, and 6 on Road 1283 at Hilltop Restaurant. They also wish to remind the membership that decals are now available for boats and bumpers. Mr. and Mrs. Wood are chairing this event. Their co-chairpersons are Mr. and Mrs. Richard Mixon. Call 751-3767 for details.

Lake Chapala O'le!

Texas Legionnaires have been invited to attend Mexico's Annual Department Convention, June 19-21 at Chapala, located on Lake Chapala, Mexico. O'le!

Deadline

Delegate deadline is March 27 and May 1 is the alternate deadline for Boys State which will be held in Austin June 7-13. No boys will be accepted after this date. The fee is $125 per boy.

Membership High

Gene Laue, Commander of Post 410 American Legion of Lakehills, has received word that Post 410 is one of the thirty-eight posts in Texas that has reached an all-time high in membership.



Unidentified Fisherman

An unidentified fisherman caught this large string of white and black bass Friday at Pop's Place.

Guest

Mrs. Montie Markolf was a guest in Lakehills this weekend. Montie is a former resident. Her friends were delighted to see her.

Guest

Mrs. Donna Wilson of Cary, Ill. is the guest of her husband, Paul, of Alamo Beach. Paul and Donna will tour the Hill Country and the coast.

Thank You Note

Thanks to everyone who came to our grand opening Friday evening. Thanks to my husband, Joe, who made my birthday party so special.

Carrie Mayfield
36-1tp

You Are Invited

James Addison M. invites everyone to the St. Patrick's social which his mother and father will host at Adolph's on Monday evening, March 17. It will be a covered dish affair. Ed Walsh's birthday will also be observed.

Red Hen To Be Remodeled

The Red Hen Restaurant, which had a fire recently, is in the process of being remodeled. The dining area will be enlarged.

Grand Opening

More than 200 guests from Lakehills, San Antonio and the area attended the grand opening of the Sportsman Bar and Restaurant at Mico Friday evening. The Smith Brothers of SA played for dancing.

Lay Speakers Training Event

The third annual Lay Speakers Training Event will be held at Mount Wesley, Kerrville, March 28-30. This event is for persons interested in becoming a Certified Lay Speaker. Total cost of the event which begins with dinner Friday evening and concludes at Sunday lunch is $35.

New Residents

A welcome is extended to Mr. and Mrs. William Morrison of Owen Sound, Ontario, who are making Lakehills their second home.

Guests

Mr. and Mrs. L.C. Breland of San Antonio were Mico visitors Saturday.

Guests In Mico

Mr. and Mrs. Paul Garner of Seguin were guests in the Matt Dugosh home in Mico on Friday. Their Sunday guests included Col. (ret.) and Mrs. Verner Koch of SA and Mrs. Lorene Craig of Kansas City, Kan. The guests enjoyed dinner, the lake and the scenery.

Maggie Has Guests

Maggie Koch of D'Hanis, who is a patient in a nursing home in San Marcos, enjoyed a visit recently from Mr. and Mrs. Marvin Koch of SA and Mr. and Mrs. Matt Dugosh of Mico.

Birthday Party

Mr. and Mrs. William Colley hosted a family dinner at their home Sunday in honor of the birthday of their son, Tim, of SA. Guests included Mr. and Mrs. Stephen Colley and daughter; Trina; Mrs. Ethel Osborn, Tim's grandmother, and Jack Osborn, his uncle, all of SA, and Rev. and Mrs. Jim Colley and the hosts, all of Lakehills.

Dining At Adolph's

Seen dining at Adolph's Friday evening were Messrs. and Mesdames Arnold Kocurek and Matt Dugosh. The Kocureks, who hail from SA, are building a home at Medina River Ranch.

Coming Events

American Legion Birthday Dance, March 15.

St. Patrick's celebration at Adolph's March 17.

Stew Cook-Off at Red Cove March 22.

Business meeting of the American Legion March 27.

Post 410 AL Auxiliary Plant and Bake Sale March 29.

An Invitation

Everyone is invited to the dedication services at Faith Chapel on March 22 at 1 p.m. There will be fellowship, a sing a-long and refreshments. In the evening a Mexican dinner will be served. Rev. Pat Patterson of Mason, former pastor of Park Road 37 Baptist Church, will be the principal speaker.

Rumors

Tis rumored that —

some "MEANIES" short sheeted and put rice in the bed of an area visitor ? ?

that a well known lady restauranteur of Lakehills lost a sum of money in SA recently ? ?

an area resident reported her car stolen — it has rolled away . . . .

Baby Pageant of 1980

Baby Eric Basinger, who is the darling of the Alamo Beach Crowd, is a contestant in the Baby Beauty Pageant of 1980 at MacArthur Senior High School in SA. The pageant is sponsored by Elks Msn. Lodge No. 499, who use the proceeds for a benefit scholarship fund. — hope you win Eric.

Another Contestant

Pretty Tammy McMullen of Pipe Creek is a contestant for "Miss Pipe Creek." This contest is sponsored annually by the Pipe Creek Fire Department at their annual barbecue which will be held May 17-18. Voting boxes are in the local business places. The proceeds go to the PCVFD.



Blue and Gold Banquet

At the recent Cub Scout Blue and Gold Banquet, Brad Bradford and Eric Schimandle received the Bobcat awards. Cale Mays and Allan Anderson received the Wolf award. Buddy Anderson became a Boy Scout. Mesdames Olga Bradford and Jeanne Anderson are the Den Mothers.

Blood Pressure Clinic

The Blood Pressure Clinic will be held on March 19 from 2 to 7 p.m. at the Lakehills American Legion Hall.

Man Injured

Bill Harmer suffered a severe injury last week. A bad, bad chain saw cut several fingers which required medical attention.

Visitors

Mr. and Mrs. Harlan Basinger of Ruidoso, N.M. are the house guests of Mr. and Mrs. Larry Basinger of Alamo Beach.

Visitor

Ms. Penny Judy of Decatur, Ill. has been the recent guest of her parents, Mr. and Mrs. Jack Williams, and grandmother, Mrs. Martha Bailey. Penny came to attend the funeral of her grandfather, the late E.W. Bailey of San Antonio.

BOUQUET OF ROSES FOR:

Ed Walsh
Mrs. John Klebrink
Master Chris Lundblad
Maudie Mussy
Mrs. Dick Tracy
Bobbie Espinosa

LAKEHILLS UNITED METHODIST CHURCH
Sunday Morning Worship: 9 A.M.
Sunday School (All Age Groups): 10:15 A.M.

Happy St. Patrick's Birthday
To Mac. (McElfresh)
From Charly

KEN'S CONSTRUCTION
BUILDING CONTRACTOR
PHONE 751-2312
Lakehills, Texas tfc

Joe's Auto Repair
535-4081
24 HOUR WRECKER SERVICE
★ State Inspection ★
— (WHILE YOU WAIT)
NEW AND USED AUTO PARTS
Half A Day Saturday — Closed Sunday tfc

D & H Mobil
Your Local Full Service
GASOLINE STATION
NEW Phone Number
751-2512
Doris & Harold Keslar tfc

Tontz Electrical & General Home Repair
Serving The Lakehills—Pipe Creek—Bandera Area
(WE ARE EXPANDING OUR WELL SERVICE BUSINESS)
• We Stock Plumbing & Electrical Supplies
• Electrical Wiring (New and Repair)
• General Plumbing and Gas
No Job Too Small
Park Rd. 37 — Box 307, Lakehills — Phone 751-3300

WALLACE ENTERPRISES
Excavation Contractors
Septic Systems
• TOP SOIL
• SAND • GRAVEL
GEORGE J. WALLACE
P. O. Box 846
Lakehills, Texas 78063
PHONE 751-2811 751-2330
SA Direct Line 695-8811
tfc

Hill Country Service Co.
A Subsidiary of CHERRY TREE ENTERPRISES, INC.
→ SPECIALIZING IN ←
★ Sand Blasting ★ Hot High Pressure Cleaning
WITH PORTABLE EQUIPMENT OR IN OUR YARD
•Buildings •Trucks •Cars •Rock •Brick •Steel
•Wood •Glass • Concrete •Machinery
•All Types Farm Equipment
Also
RUST PROOFING AND PAINTING
STOCK TRAILERS — FARM TRACTORS
Also
WASH MOBILE HOMES ★ ANY SURFACE THAT IS DIRTY . . .
We Can Clean It!
Call (512) 896-0751 KERRVILLE

American Legion
Birthday Dance
Saturday, March 15th
From 9 P.M. to 1 A.M.
At the Lakehills Civic Center
Park Road 37
Featuring
Glenda Raye
Admission $3.00 Per Person
For Reservations Call Marie Pickett
751-2000

No Bank, Savings & Loan Association, or Credit Union can pay a higher rate
Buy a Money Market Certificate at the
First National Bank of Bandera
Earn 14.956%
Effective March 13 through March 19, 1980
SUBSTANTIAL INTEREST PENALTY IS REQUIRED FOR EARLY WITHDRAWAL
FDIC
First National Bank
207 Main ★ Bandera, Texas
(512) 796-3711
MEMBER FEDERAL DEPOSIT INSURANCE CORP. & FEDERAL RESERVE SYSTEM
tfc

TPA MEMBER 1980
TEXAS PRESS ASSOCIATION

The Bandera Bulletin
P. O. BOX 666 — BANDERA, TEXAS 78003 PHONE: 796-3718
PUBLISHED ON THURSDAY
Entered as second class matter, August 3, 1956, at the Post Office in Bandera, Texas 78003, by Act of Congress on March 3, 1878.
HUNTER PUBLISHING CO., INC.
P. O. BOX 666, BANDERA, TEXAS 78003
Marvin Hay, publisher — Mrs. John V. Saul, editor
Annual Subscription Rates $7.50 locally (up to 150 mile radius)
Other in State, $8.50 — Out of State, $9.50
Office of Publication
BULLETIN BUILDING, 1302 MAIN ST., BANDERA
Notices of church entertainments, bazaars, concerts, etc., where a charge of admission is made, lengthy programs, cards of thanks, resolutions of respect, and all other matter not news, will be charged for at regular rates.

Purple Hills Tidings

Residents of Purple Hills Nursing Home enjoyed the Sunday afternoon service when Rev. Harvey Hulse, pastor of the First Baptist Church, brought the message from Psalms. Songs and hymns were sung with Mrs. Homer Myers at the piano and Mrs. Bob Mansfield directing. Mrs. Gene Paradee and Mrs. Bob Mansfield sang a special number, "In the Garden." Those who registered for the service were Rev. and Mrs. Harvey Hulse, Mrs. Bob Mansfield, Lydia M. Smith, Mrs. Jessie Myers, Mrs. Winnie D. Chaddock, Viola Sexton, Mrs. Paradee, Terry and Jeanie, Mr. and Mrs. H.H. Hamrick, Mr. and Mrs. Jack Saner, Mrs. Avis Chipman and Mrs. Mary Mott.

Mike Moravietz's visitors last week were his wife, Wanda Moravietz, Minnie Adams, Leroy Erfurt, Clifford Herbst, Mrs. Arthur Erfurt, Leland Caffall, Joe Greene, Arlie Pingleton, Carolyn Grotts and her granddaughter, and Dick Hohenberger.

Billie Lou Bowman came one day last week and took her mother, Beulah Zumwalt, for a nice long ride.

Adelle Akin, Winnie Chaddock and David James visited Lucille Coulter.

Mrs. Bill Allen of Medina visited her mother, Cynthia Mayberry, last Monday.

Anna Childs of Medina visited her father, John Miller.

It was great having a visit from Mildred Langford Cohen of Victoria and Lucille Langford Holdsworth of Kerrville last Thursday. They are the daughters of our late Grace Dorow.

Helen Temple came Thursday afternoon for her monthly games party. After an enjoyable time, delicious refreshments of cake and punch were served. Everyone had an enjoyable time and is looking forward to next month.

While here, Helen visited Milam Faris and Louie Mayes.

Adelle Akin and Winnie Chaddock visited Lucille Coulter and Donna Mayfield Monday.

Thelma Hinds visited her sister, Beulah Zumwalt.

Mrs. Paul Lico and Mrs. Stanley Lico and James visited their many friends.

Thanks to Trudy Zoller, Mary Worley, Gerald and Mary Ann Persyn, Viola Sexton, Mr. and Mrs. Jack Saner and Mrs. Montie Chipman for the nice magazines. Also to Ben Nowlin for the Reader's Digest condensed books. They are always appreciated and enjoyed by the residents.

Thanks to the loved ones of Mrs. W.F. Hathaway for the beautiful memorial flowers. Our sympathy to the loved ones.

Jeannie Nietenhoefer of Hondo visited friends.

Thanks to the Methodist Church for the clothes.

George and Louise Vincent came last Friday and took her father, John Miller, out for dinner.

Mrs. Lillian Bush's guests were Norma Jean Johnson and Mr. and Mrs. Melvin Fitzgerald.

Betty Walters of Kerrville came by Thursday to visit Mrs. Lura Walters.

Retha Anderwald visited her grandmother, Hazel Anderwald, on Friday.

Walter Krueger of Uvalde visited his mother, Sophia Krueger, Friday. They went for a nice ride.

Max Fulbright visited friends Saturday.

Marion Gray visited Stella Robison and Louie Mayes.

Mrs. Dannie Robinson enjoyed a visit on the patio Friday afternoon with Mrs. Clark, Mrs. Dennis Winwright and her guests, Mrs. Gale Winwright and daughter, Judy, of Michigan. When Mrs. Winwright called her husband in Michigan, he told her it was snowing and couldn't believe it when she told him her son was mowing the lawn.

Mr. and Mrs. J.C. Gray visited Myrtle Gray.

Mildred Gombert of Boerne visited Beulah Zumwalt. They went out for lunch.

Claire Thaman and Ann Coppela of Kerrville visited Claire's mother, Agnes Fortenberry.

Wilfred Anderwald visited his mother, Hazel Anderwald.

Mary Frances Heinen enjoyed a nice ride Sunday afternoon when her husband, Pete, came for her.

Maggie Burnes spent some time at her home this week.

Lucille Landrum's guests last week were Lucille Moore and Hal and Helen Landrum.

Mrs. I.C. Mazurek came to see Mary Mazurek. Also visiting Mrs. Mazurek was Michael Self.

Orville and Dorothy Wier visited his mother, Mrs. Mamie Wier.

Mr. and Mrs. Joe Kalka visited friends Sunday.

Howard Quering passed away last Monday, March 10. He came to make his home with us on March 4. Our sympathy to his loved ones.

Alice Mellis enjoyed a nice visit with "Pete" Saner Sunday afternoon. They were neighbors for many years.

Florence Swanson came Monday with her sack of goodies. She visited Alice Mellis and Maggie Burnes.

Jack Vanderveer visited his mother, Mary Vanderveer, last week.

Gertrude Werner's guests last week were Mrs. Ann Neal, Mrs. Faye Lico, Rev. and Mrs. Herman Murph and Bill Harmer.

Winnie Chaddock and Mary Mott visited Lucille Coulter Sunday.

Iris Guzzard had a nice day at her home Sunday.

Mrs. Shannon Seale visited Donna Mayfield Monday morning.

Cookie Standard had a nice weekend when her son, Gary, of Bryan and daughter, Elizabeth, of Kerrville were home.

Betty Glassett of Lakehills came Monday and took her parents, Mr. and Mrs. Alfred Smith, for a ride.

Hedwig Holter of Comfort came to make her home with us. She is the mother of Mrs. Henry Zoller of Lakehills. We hope she will enjoy her stay with us.

Edna Schuchart came Monday afternoon to play the piano for us. We always enjoy her visits.

Mr. and Mrs. Les Short of Vanderpool visited her mother, Mrs. Susie Hunter, Tuesday.

Mrs. Morris Witt of Center Point visited many of her friends here Tuesday.



Casamiro Salazar celebrated his 75th birthday Tuesday, March 4, with a birthday cake and gifts. The aides sang "Happy Birthday" in Spanish, which was very pretty.



Mrs. Edna Mussey celebrated her 86th birthday Thursday, March 6, with cake and flowers. Also pictured is Hortensia Torres.



Mr. and Mrs. Alfred Smith celebrated their 59th wedding anniversary Wednesday, March 5. Lillian Howell and Alfred Smith were married March 5, 1921, in San Antonio. They were blessed with three children: Betty Glassett of Lakehills, Ralph Smith of San Antonio, and Melba Chambers of Alpine; eight grandchildren and four great-grandchildren. Mr. and Mrs. Smith have been residents of Purple Hills since October 19, 1978.

Bags Will Be Picked Up Saturday

Please have your Goodwill Bag ready on your porch or at your front door by 10 a.m. Saturday, March 15, for the Boy Scouts and Cub Scouts to collect. You will be helping Goodwill Industries to help others.

The Bandera Ranch Store will serve as storage point until the Goodwill truck comes by for the articles.

Reported

Card Of Thanks

We wish to thank our friends and neighbors for their many kindnesses, visits, cards and letters received during my (Gilbert's) illness. We especially appreciated your prayers. May God bless each one of you.

Mr. and Mrs. Gilbert Wendt
36-1tc

Tuck Seeks Re-Election
Continued from page 1

Chairman.

District Attorney Tuck was a founder and first president of the Hill Country Preservation Society, Inc. He is a member of the State Bar of Texas, American Bar Association, Hill Country Bar Association, Kiwanis International, United States Jaycees, and the Hill Country Peace Officers Association. As a Jaycee, Tuck was named an Outstanding Young Man of America in 1978. In addition, he has been listed in Who's Who in politics and Who's Who in government.

He is married to the former Pamela Brinkman. They reside with their sons, Jay and Chandler, and daughter, Corbett, in Kerrville, and worship at St. Peter's Episcopal Church.

(Pol. Adv. Pd. For By Campaign Fund for Joe Grady Tuck, Ellen Hill, Treasurer, 1704 Sidney Baker St., Kerrville, TX 78028.) 36-1tp

Here in Bandera
We represent Allstate
The "Good Hands" Companies
For years, you've seen and heard about Allstate through their advertising. Now, "Good Hands" insurance and financial services are available right here at our agency. We can offer Allstate's full line of top quality protection for your home, your life, your car, and business, too.
Call or come in: let's compare. Whatever your needs, chances are we can work out a plan for you.
•Allstate Insurance Company •Allstate Life Insurance Company
Allstate Enterprises, Inc. and Subsidiaries, Northbrook, Ill.
I. E. ADAMIETZ & CO. —
JOE McMULLAN INSURANCE AGENCY
PHONE: 796-3726 • Bandera, Texas

"My old tax service didn't double-check everything. I should have come here last year."
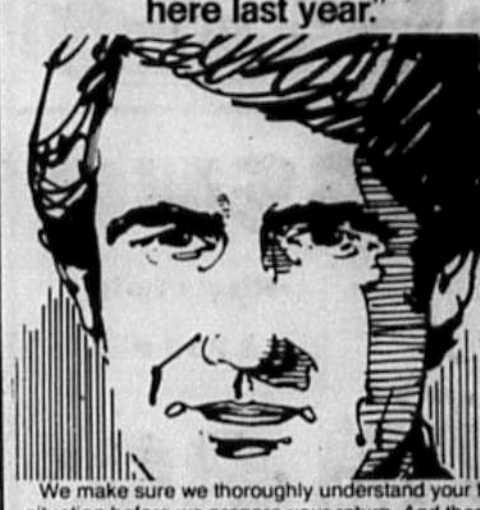
We make sure we thoroughly understand your tax situation before we prepare your return. And then we double-check every return for accuracy.
H&R BLOCK
THE INCOME TAX PEOPLE
249-2507 130 E. Frederick (Located with Sears) 698-2051 Boerne

THE Easy A

The truly affordable home for everyone!
• ATTRACTIVE • MAINTENANCE FREE
• ECONOMICAL • FAST ERECTION
• PRE-ENGINEERED STEEL
• MANY STYLES AND COLORS
L & J BUILDERS, INC.
IH-10 & Harper Rd.
Kerrville, Texas
512-896-8336
36-1tc

Bandera Automotive
•Engine Tune-up
•Valve Adjustment
•Alternator & Regulator Service
•Brake Work (Disc & Drum)
We Turn Drums & Rotors In Our Shop
•Clutch Replacement
•Air Conditioners & Heating Repair
•Wheel Balance
We Also Repair Electronic Ignition Systems
VISA & MASTER CHARGE WELCOME

Check with us for your Foreign Car Repairs & Maintenance
Bandera Automotive
1202½ HACKBERRY — BANDERA
Behind Bell's Fix-It Shop Across From The Courthouse
796-3570

DR. J.F. HARRISON
Chiropractor
Office Hours 9—12
OFFICE 796-3871
HOME 695-3527 (Emergency)
BY APPOINTMENT

Castle Plumbing Co.
SEWER & DRAIN CLEANING
RESIDENTIAL COMMERCIAL
Mobile Units to Serve the Hill Country
7 DAYS A WEEK — OPEN HOLIDAYS — 24 HR. EMERGENCY SERVICE
Our Newest Service
SEPTIC TANK SERVICE

Septic Tank Cleaning
• Residential
• Commercial
• Industrial
• Grease Traps

• ALL PLUMBING REPAIRS
• WATER HEATER SALES & SERVICE
• REPLACE SEWER & WATER LINES
• BUSTED PIPES UNDER SLAB
• REPAIR GAS LEAKS
• NO OVERTIME RATES
NO MILEAGE RATES • FREE ESTIMATES
ALL WORK DONE BY LICENSED PLUMBERS
30 Day Warranty On All Residential Service
535-4669 • PIPE CREEK, TEXAS
master charge VISA

COUNTRY SHOPPER

We're Open 7 Days A Week. Mon. Thru Sat., 8 a.m. to 8 p.m. Sun., 8 a.m. to 6 p.m. We have a money back guarantee if not completely satisfied.

Specials Good March 13th Thru March 19th

Food Stamps are welcomed.

Brisket

Boneless Cry-O-Vac lb.

$1.69

Liver

Skinned & Deveined lb.

99¢

Pit Hams

Decker

Boneless Halves Or Quarters Lb. $1.79

Picnics

Roegelein

3 lb. Can

$4.98

Turkey, Lb. WINGS	49¢
Decker's Sliced, 12 Oz. Pkg. BACON	99¢
Roegelein's, 12 Oz. Pkg. SMOKETS	$1.33
Decker's Korn Kist Cracker Size, Lb. CERVELAT	$1.29
Roegelein's Quality Pure Pork, Lb. SAUSAGE	95¢
Fresh Beef, Lb. TONGUE	$1.49
Roegelein's Quality Sliced, 12 Oz. Pkg. BACON	99¢
Roegelein's Quality Club Halves Cry-O-Vac, Lb. HAMS	$2.09
Rath's Meat, 12 Oz. Pkg. FRANKS	98¢
Rath's Breakfast, 8 Oz. Pkg. LINKS	83¢
Rath's Sliced Meat, 1 Lb. Pkg. BOLOGNA	$1.29
Rath's Bologna, Spice Luncheon, Lb. SALAMI	$1.37
Apco Shuck Tied, Lb. CHILI SAUSAGE	99¢
Blanco Beef Tripe, Lb. MENUDO	59¢
Fresh, Lb. PIG FEET	49¢

Dairy

Fleischmann's, 1 Lb. Quarters MARGARINE 79¢

Kraft, ½ Gal. ORANGE JUICE $1.39

Foremost Lowfat, 1 Gal. Plastic MILK $1.69

Foremost Fresh Fruit, ½ Gal. SHERBET 99¢

Bakery

Starlite LEMON, Pkg. of 8 ROLLS 69¢

Starlite Wheat 1½ Lb. Loaf BREAD 2/97¢

Rainbo Wheat (10¢ Off) SPLIT TOP 75¢

Rainbo Twin Multi Packs (40¢ Off) BREAD $1.37

Rainbo CINNAMON (10¢ Off) ROLLS 69¢

Country Shopper Means Low Prices

Cat Chow Purina 4 Lb. Bag $1.99

Spam 12 Oz. Can Luncheon Meat $1.25

Vienna Sausage Swift Chicken 5 Oz. 39¢

Dawn Liquid Dishwashing 13¢ Off Label 32 Oz. 97¢

Flour White Wings 25 Lb. Bag $3.97

Cheer Family Size 30¢ Off Label $5.19

Saltines Nabisco 1 Lb. Box 79¢

Chili W/Beans Gebhardts 300 Can 59¢

Produce

Oranges Texas Sweet lb. 25¢

Grapefruit Texas Ruby Red lb. 25¢

Turnips New Crop lb. 19¢

Potatoes Baking U.S. No. 1 Russet lb. 19¢

Onions Yellow Mild lb. 10¢

Onions Tasty Green Bunch 19¢

Carrots Super Select 1 lb. Bag 5/$1

Broccoli Tender New Crop Bunch 99¢

Celery Crisp Large Stalks 3/$1

Cheese

Moon Cheese, 14 Oz. Pkg. Full HORN $1.99

Kraft Sliced Cheese Singles 12 Oz. Pkg. AMERICAN $1.69

Cheese, Market Cut Lb. LONGHORN $2.19

Frozen

Kitchen Treet, 8 Oz. POT PIES 5/$1

West-Pac, 6 Oz. ORANGE JUICE 3/$1

Totino, Assorted PIZZA 99¢

1ST WEEK MAR. 13TH.

West Bend 2 Qt. SAUCE PAN

First choice for preparing bright garden-fresh vegetables. Especially handy for carrots, beans, potatoes. With cover

$9.99 FEATURE WEEK PRICE

REG. SALE PRICE $17.95

Health & Beauty

Colgate's Good Deal

Look for your GOOD DEAL COUPONS in your March 9th newspaper

Colgate Toothpaste	79¢
Ultra Brite Toothpaste	99¢
Fluorigard Dental Rinse	$1.29
Curad Bandages	75¢
Mersene Denture Cleanser	$1.29
Contact Paper ($1.59 Value)	$1.19
Shelf Liner Rubbermaid ($1.39 Value)	$1.09
Make Up Cover Girl Liquid	$1.75
Powder Cover Girl Pressed	$1.75
Nail Slicks Cover Girl	99¢
Ornex Capsules, 24 Ct.	$1.99

Towels

Spill Mate Jumbo 59¢

Tomato Sauce

Contadina 8 Oz. 5/$1

Veg-All

Mixed Veg. 303 Can 3/$1

Coffee

Maryland Club 1 Lb. Can $2.89

Soup

Campbell Chicken Noodle No. 1 Can 29¢

Mayonnaise

Kraft 32 Oz. Jar $1.49

Lard

Roegelein 3 Lb. Carton $1.39

Pen in Paw

Girls Run Away With First

By: Dee Anne Doebbler

Saturday, March 8, the girls and boys teams traveled to Llano to participate in the Llano Relays. The girls left with the first place trophy and the boys left with fifth. The girls had a total of 152 points, and 2nd place went to Llano with 116½ points.

Those who received one of the top three places in the girls division were: Triple Jump; 1st, A. Montague, 2nd K. Moore, Long Jump; 1st, A. Montague, 2nd, K. Moore, 3rd, R. Fleming, High Jump; 2nd, D. Bates, 3rd, S. Youngblood, 400 M Relay; K. Moore, S. Montague, A. Montague, R. Fleming, 110 Hurdles; 1st R. Fleming, 2nd, C. Cowan, 100 M Dash, 2nd, K. Moore, 400 M Dash; 3rd, D. Mangold, 800 M Relay; 2nd, K. Moore, S. Montague, A. Montague, C. Cowan, 200 M Dash; 2nd S. Montague, 1600 M Relay; 3rd, D. Romo, D. Mangold, C. Cowan, F. Fleming.

Those contributing to the boys point standings were: High Jump; 1st J. Romo (who set a new meet and school record by jumping 6 ft. 6 in.) Long Jump 3rd, J. Romo, 110 M Hurdles; 3rd, J. Romo, 200 M Dash; 1st, G. Hicks, 5th, L. Hornbeek, 400 M Dash; 2nd, G. Hicks, 100 M Dash; 5th L. Hornbeek, Discus; 4th, J. Connors, 5th, P. Olsen, 300 M Hurdles; 5th, B. Slove, 1600 M Relay; 6th, D. Barnet, C. McCay, M. Grogan, B. Slove.

Both teams next meet will be Saturday, March 15, in Cole.

Determination In The Cold

By: Babo Teich

Saturday, March 1, 1980 in Junction the chill factor was 10 degrees below zero. This chilly day was the opening meet for the boys J.V. and Varsity track team.

Junior Varsity team members that placed were Randy Mauer 5th in the 300 meter intermediate hurdels, and Jimmy Jennings 4th in long jump.

Varsity Joe Romo placed 1st in high jump, 2nd 300 meter intermediate hurdles, and 3rd in 110 meter high hurdles. Greg Hicks also placed 2nd in the 400 meter dash.

Under these severe weather conditions the boys J.V. and Varsity track team did very well, and we just hope, nice, hot track weather will show up at the next track meet.

Locals Place In Regional Rodeo

by Darcy Word

Three young cowboys and one ... cowgirl ... Rodeo held in San Marcos on February 23, 1980.

This rodeo was for Region Six and six people from Bandera County participated. They were George Montague, David Sab, Jimmy Adams, Joe Brad Short, Scott McCune, and Sandra Sutton.

Those who placed were George Montague: 1st in Bareback Riding; David Sab, 2nd in Steer Wrestling and 9th in Tiedown Calf Roping; Jimmy Adams, 1st ... in Tiedown Calf Roping; and Sandra Sutton, 7th in Barrels and 9th in Poles.

New ... directors were also chosen for Region Six. Those chosen were George Montague, Bareback Riding Director; David Sab, Steer Wrestling Director; and Jimmy Adams, Calf Roping Director.

The first four places qualify the participants to go on to the State Rodeo, which will be in Seguin in June.

Two Named All District

by Georging Macon

The 1979-'80 Basketball season ended with Joe Romo, and Johnny Cardenas gaining the title of All District Team members. This is Joe Romo's third year to receive this award.

This year our district had many outstanding players and it is a honor to be chosen as one of the best. Coach Kirkland remarked that "Both of the boys deserved and earned it."

At the end of each season the District's coaches meet and nominate five persons for both a first and a second team. Joe Romo was named to the first team, and Johnny Cardenas was named to the second team.



L-R- Johnny Cardenas and Joe Romo

All-District Honors For Second Year

By Phyllis Goodenough

Veronica Romo and Sharon Boyd were selected for the honor of All-District Basketball for the second year in a row. Veronica was chosen first team and Sharon second team.

Veronica has played varsity basketball for three years. She averaged 14 points per game this season on offense and played a good game of defense.

Sharon has played a great game of defense on varsity for two years and helped to score many of the points on offense.

Both of these girls are graduating seniors.



L-R, Sharon Boyd and Veronica Romo.

Band Concert & Concert Proves Beneficial

By Beth Mulqueeny

Bulldog band students all participated in a clinic and concert held the weekend of March 7-8 at the Bandera High School auditorium. Guest conductor and clinician was Lee Boyd Montgomery, of Austin. Mr. Montgomery teaches high school band programs at Westlake high school.

The band was clinicked on the contest music for the annual Concert and Sightreading contest to be held here this year. Overall programing consisted of Cherrio March, The Drunken Sailor march, Totem Pole, Concert Variations, Festive Centinnial, Pride of the Woverines, and The Battle of Jerricho (those stared are the pieces to be played at contest.

These clinics are extremely beneficial to the band and helped polish these musical pieces to better uniformity in sound.

Students Beware . . . Testing Is Here

By: Bridget A. Nothe

On Tuesday, March 4 and Wednesday, March 5 the Freshmen class was given the "Texas Assessment of Basic Skills" (TABS) test.

Mr. Graves, the B.H.S. counselor states that the testing program is being used state wide this year to test the basics of reading, writing and mathematics.

Mr. Graves says that other tests will be administered this month. Some of these include, SRA testing of the Kindergarten through 8th grades; and the DAT test to the Sophomore class. Information on results from any of the tests mentioned will be announced at a later date.

Council Delegates Vote

by Rushe Vay

Bandera's High School Student Council sent five voting delegates to the Texas District 15 Student Council Convention held at the Lost Valley Resort Ranch. The voting delegates were Rushe Vay, Lynne Fitzpatrick, Babo Teich, Valerie Pickett, and Brad Stevens. Greg Dockery and Janie Saathoff attended but were unable to vote.

The convention lasted all day Friday and until noon Saturday. Among the activities were campaigning for District offices, a constitutional revision meeting, skits and nominations for candidate schools, a dance, and problem solving sessions.

The primary purpose for the convention was to elect District 15 officer schools. The District 15 President School is Holmes, Vice-President is Churchill, Parlimentarian is Marshall, Secretary is Eagle Pass, and Chaplin is Pearsall. District 15 also hopes to gain office in the State Convention in April.

New Building For Junior High

by Joan Turner

Construction for the John Merrick Educational Facility is under way at the Junior High School.

This new building will house four classes, an earth science lab, a nurse's clinic and office, a principal's office, a secretary's office, a reception room, a conference room, and two sets of rest rooms.

The McCullough Construction Company from Devine is working busily on the building and plans for completion are estimated to be the beginning of next school year.

Carnation Sale Planned

by Nicole Vay

The Sophomore class met Thursday, March 6. The topics discussed were a carnation sale, car wash and an end of school party.

The carnation sale will take place around Easter with Karrie Oehler in charge of all advertising. The car wash will take place later in the spring. We mustn't forget the end of school party to be later planned.

MENUS

By: Babo Teich

Breakfast:

Monday—cold cereal, juice, and milk

Tuesday—pancakes w-syrup, juice, and milk

Wednesday—hot cereal, cinnamon toast, juice, and milk

Thursday—waffles w-syrup, juice and milk

Friday—breakfast taco, juice and milk

Lunch:

Monday—corndog, hamburger w-gravy, mash potatoes, peas tosed salad, peaches, bread, butter, milk

Tuesday—chicken fried steak, french fries, mixed vegetables, or sloppy joes, porken beans pickles onions, fruit bars, and milk

Wednesday—Burrito, pinto beans, cold slaw, apple sauce, bread, butter, and milk

Thursday—Hamburger on bun lettuce, tomatoes, onion, pickles, fresh oranges, and milk

Friday—Fish w-macaroni and cheese, green beans, carrot salid, fruit salid, bread, butter, and milk

(Darker items will not be served at the Jr. High-Elementary Cafeteria.)

What's Up

By Karan Rettko

March

13 Baseball tournament-Boerne

14 Baseball tournament-Boerne; Band concert & Slight reading concert; HOLIDAY.

15 Baseball tournament-Boerne; Cole track meet boys and girls varsity.

18 DAT test-10th; Baseball-Somerset-there 4:15.

19 DAT test-10th

20 DAT test-10th; Baseball-Comfort-there 4:15

22 Randolph track meet boys and girls varsity

24 Baseball-Kerrv.-JV there 7:00

27 One Act Play-Here

28 Eagle Relays Boys and Girls Varsity; Baseball tournament-Comfort

29 Baseball tournament-comfort; Dist. Lit. meet in Boerne.

Don't Miss It!

3rd Annual Kerrville

Gun Show

Saturday & Sunday March 15 & 16

To be held at The Inn of the Hills In Kerrville

Saturday 8 A.M. to 7 P.M. ★ **Sunday** 9 A.M. to 5 P.M.

Admission Regular - $2.00 ★ Children under 12 **Free** with Adult

Buy — Sell — Swap Or Just Look

For The Entire Family!

BANDERA FEEDERS SUPPLY

BUSINESS HOURS: MONDAY—FRIDAY 8—6 ★ SATURDAY 8—1

Potting Soil

Peat Moss • Fertilizer

Hay Grazer Seed

Bedding Plants • Chicks

Garden Seed

Horse & Mule Feed .... 50 Lb. Bag $3.95

37% Protein Blocks .... Each $3.50

Liquid Feed .... Per Gallon .... 75¢

8 Ply Tire .... 7:50-16 Plus F.E.T. & Sales Tax $49.95

Gates 10% Off

Buy Now and Save!

BOX 1068 ★ BANDERA ★ 796-4131 ★ Billy Jennings, OWNER

HEVENOR LUMBER COMPANY

'Buy where the builders buy!'

1300 N. Main • Bandera • 796-3709 tfc

SHIRTS N STUFF

T-SHIRTS · FOOTBALL JERSEYS · LETTERING · BASEBALL JERSEYS · SWEAT SHIRTS · TRANSFERS

314-A MAIN ST. BANDERA Next door to Roundup Realty

TUES. thru SAT. 796-3100 tfc

Monthly... HEARING AID SERVICE CENTER — MAICO

Thurs., March 20, 2-3 p.m. Pollock's Pharmacy, Bandera

Thurs., March 20, 9:30-11 a.m. Hondo Rexall Drug Store

• • •

Mr. Courtney will discuss your hearing problem, clean and check your aid, test your hearing. Batteries and service for all popular Hearing Aids.

If you are unable to come in, call and Mr. Courtney will go to your home.

NO APPOINTMENT NECESSARY



JAMES N. COURTNEY

MAICO Hearing Aid Service

JIM COURTNEY — Owner-Manager, Phone 828-6404

207 E. Hildebrand Avenue, San Antonio, Tx. 78212 tfc

TERMITES ROACHES

Silver Fish, Rats and Mice, Ants

Ticks, Fleas, Scorpions, Spiders

Moths and Other Pests

LESTER HUMPHREY

Call Kerrville Collect for Service 257-3374 tfc

THE **MASTER'S** CRAFTSMAN

Bob Blackshear

CONTRACT: PAINTING, CABINETS, REMODELING - NO JOB TOO SMALL.

512-796-4643

P. O. Box 655

Bandera, Texas 78003 34-4tc

Bandera Drilling Co.

Goes ALL SERVICE

Country water

Service On:

PUMPS

WINDMILLS

PUMP JACKS

JET PUMPS

Walter Blumrich — 796-3341

Gayle Monier — 562-3491

CHECK OUR PRICES

All Work Guaranteed tfc

This week earn

14.956% 3/13—3/19 — RATE PACER. Minimum $10,000. Matures in 182 days.*

5.5% — EXTRA INTEREST Ask about our Rate Pacer Plus account where dividends are put to work in a passbook.

12.00% Effective thru 3/31 — 30-MONTH CERTIFICATE. $100 minimum. Matures in 30 months.

12.94% — 30 MONTH ANNUAL YIELD.

For information on "Jumbo" rates for certificates in excess of $100,000, contact one of our Savings Officers.

*Federal regulations require substantial penalty for early withdrawal.

University Savings

Together, we're growing stronger.

Member FSLIC

Medina NEWS

Mrs. Orville Wier 589-2515

NOTICE

Property owners within the Medina Independent School District must apply for Homestead Exemptions and Agricultural Production Values by April 30th to be eligible for these values for the 1980 tax year. Application must be made each year.

35-36-39-40c

COUNTRY MARKET POSTPONED

The Rose Garden Club of Medina has postponed their "Country Market" until Friday, April 11.

THANK YOU

I would like to express my deep appreciation to everyone for their concern for me during my recent surgery and stay in the hospital. I appreciated the prayers, cards, visits and flowers, and a special thank you to the school faculty.

J.R. Justice. 36-1tc

Mr. and Mrs. Andrew Crist of Gustine visited in the home of Mr. and Mrs. George Whitehead, Mr. and Mrs. Leonard Whitehead, and Mrs. Len Alston Whitehead, Sunday.

Rev. and Mrs. Wm. Moseley visited their son and family in Cleburne Saturday.

Mr. and Mrs. Jack Hazen of Pasadena visited their aunt, Mrs. Maude Stokes, over the weekend.

Mr. and Mrs. Linden Kelley of Houston spent the weekend at their ranch here and visited their mothers also.

Mr. and Mrs. H.W. (Buddy) Hubble motored to Goldthwaite Sunday afternoon, where Rocky Hubble, who is attending Oklahoma Univ., met them and returned home for a week of spring vacation.

Mr. and Mrs. Gordon Hodges of Smithville and Mrs. Minta McKinney of Houston brought Mrs. J.C. Collins home after her two-weeks visit in Houston with relatives.

NOTICE

There will be a work day at the Goodman Cemetery Saturday, March 22. Also, there will be a meeting of the association. We hope all of you who are interested can come.

Bring your lunch and tools. 36-2t-

NOTICE

The tax office of the Medina Independent School District will be closed March 17, 18 and 19, 1980. 36-1tc

ABSENTEE VOTING FOR SCHOOL BOARD ELECTION

Absentee voting for the School Board Election of Medina Independent School District will begin Monday, March 17, at the school. Candidates for the school board election are incumbents Henry Heinen and Fred Burch, Rex Simons, and W.C. Johnson.

IMMUNIZATION CLINIC

A free immunization clinic will be held at Medina Public School on Tuesday, March 18, starting at 9:30 a.m.

MEDINA TRACK MEETS

Saturday, March 15, the High School Bobcat Relays will be held in Medina. The following Saturday, March 22, the Junior High Bobcat Relays will be held. Approximately 13 teams will be coming to these class B meets. They will both start with the preliminaries of the running events at 9 a.m., the field events at 11:30 and the finals of the running events at 3 p.m.

Last weekend the High School Medina Bobcats went to Rocksprings for a track meet. The Boys totaled 13 points with Kenny Pratt taking third in the high jump and 4th in the 880. Kenny Berry placed 6th in the long jump and Robert Carrales placed 5th in the 110 meter high hurdles.

The Medina girls' team placed fourth in the Rocksprings track meet with 54 points. First place went to Eden, second to Sabinal and third to Christoval. Those girls placing were Carrie Powell, 5th in 800; Teddi Talley 5th in 400, 4th in 100 meter hurdles, 2nd in high jump and 3rd in broad jump; Mischelle Raines, 6th in 200 and 4th in broad jump; Janice Standard, 1st in shot put and 3rd in discus, and Lora Standard, 3rd in shot put. The sprint relay, consisting of Sara Talley, Mischelle Raines, Connie Gray and Teddi Talley, placed fourth. The 800 meter relay placed fifth. That relay consisted of Sara Talley, Robin Seale, Dicy Glenn, and Mischelle Raines.

The Medina High School band, under the direction of Herbert Bilhartz, played for the residents of Purple Hills Nursing Home on Thursday morning, March 13. Mrs. Wedgworth, Purple Hills social and entertainment director, made arrangements for the appearance of the band.

The program included selections which the band will perform at next week's U.I.L. Concert concert in Fredericksburg. Also on the program are old-time favorites such as "Grandfather's Clock" and "Buffalo Gals."



Back row: Pam Heinen, Kristina Ashley, Tahni Lawler, and Becky Davis. Front row: Donald Anderson and Jay Roberts.

Winners of Youth Art Show

Students of Medina Elementary, Junior High and High School art classes participated in the annual Hill Country Youth Art Show of 1980 at the Point Theatre in Ingram. This was sponsored by the Hill Country Art Foundation to promote March as Youth Art Month.

More than 1,200 entries from area schools are on display for grades K-12. Medina Elementary School was awarded a printing brayer for their overall work. Individual students and their awards are 6th grade: Becky Davis - 1st, Donald Anderson - 2nd, and Tahni Lawler - 3rd in three dimensional work; 5th grade: Kristina Ashley and Jay Roberts - 2nd for two dimensional work. Pam Heinen received an honorable mention in three-dimensional work while Donald Anderson also received an honorable mention in two dimensional work. These entries will be on display to the public from 10-5 each day at the theatre in Ingram.



Medina High School Students Chosen to Attend Student Congress

Two Medina High School students, Mark Jones and Janice Standard, were chosen by the Medina Rotary Club to attend the International Student Congress at Eagle Pass-Piedras Negras on March 20-23.

Mark and Janice will write themes on "Youth in the 80's." The themes will be judged and trophies awarded for 1st, 2nd and 3rd places.

The seminar will be housed at the Fort Duncan Country Club, and will consist of meetings with other students who are sponsored by Rotary Clubs from their home towns and from the Republic of Mexico. The American students will be housed in Mexico and the Mexican students will live in Eagle Pass.

WANTED

Your support and vote for County Commissioner, Precinct No. 3, subject to the Democratic Primary in Bandera County, May 3, 1980.



Thank You, Stella Keese

Now On Sale



'Veterans From Bandera County Of All Wars'

Marine Travis O. Evans

Compiled & Edited By Mrs. Howard Graves

SPONSORED BY

BANDERA COUNTY HISTORICAL COMMISSION

$10 plus 50¢ Sales Tax

This Book is a Collector's Item

It Will Make A Nice Gift For Any Occasion

ON SALE AT

•The Beauty Shop •True Value Hardware

•Margie's Beauty Shop •Bandera Bulletin

•Old Jail in Bandera

•Collins of Texas in Medina

DITCHING • WATER LINES • SEWER LINES • SEPTIC TANK SYSTEMS

HAULING • SAND • GRAVEL • BLACK DIRT

DOZING • ROADS • EXCAVATING • LAND CLEARING

Joe Phillips

P.O. BOX 226 MEDINA, TEXAS 78055

(512) 589-2206 After 6 P.M. tfc

Tarpley NEWS

Mrs. Nettie Dean 562-3464

A quote by Abraham Lincoln — "All that I am or ever hope to be, I owe to my sainted mother."

TARPLEY BAPTIST MISSION WORKDAY

Saturday, March 15, there will be a workday to restore the church. There will be a covered dish dinner served at noon. Bring your hammer and nail sack and join us. Your help has been wonderful.

COVERED DISH SUPPER

Friday, March 21, we will be having the regular covered dish supper at 7:30 p.m. at the Tarpley Community Center. Food, fun and fellowship for all — Y'all come!

TARPLEY VOLUNTEER FIRE DEPARTMENT PLANS BENEFIT DANCE AT THE RECREATION CENTER IN BANDERA.

Mark your calendar for a big benefit fireman's dance on March 29 at the Recreation Center in Bandera. The band will be the Hilltoppers from Medina. More information will follow.

TARPLEY FIRE DEPARTMENT HAS FIRE DRILL

Sunday afternoon, March 9, the men and women met for a fire drill and to learn more about the care of the trucks and fire management, at the Tarpley Community Center grounds. If anyone would be interested in this program, another meeting can be called. Ike Craddock is the Tarpley Fire Dept. fire chief and his number is 562-3482 if you wish additional information. The Tarpley Fire Dept. phone number is 562-3232 in case of fire.

SPECIAL BIRTHDAY

Mrs. Edith Riley Jeffers was born in a log cabin to Mr. and Mrs. Sim Riley on March 6, 1899. The cabin was a few miles north of Tarpley on the former Emmett Buckner land and later moved to the Riley land.

Mrs. Jeffers was honored with a birthday dinner Tuesday night at her home. The serving table was covered with a white cloth on which were yellow flowers and two cakes. A white birthday cake decorated in green was from the grandchildren and great-grandchildren. The honoree's children brought a yellow cake trimmed in green and white. The families brought all sorts of food and gifts. They presented their mother a corsage of yellow carnations.

Mrs. Jeffers' children and their families came from Sterling City, Midland, Water Valley, Center Point, Lampasas and Castroville.

This is the first birthday reunion for Mrs. Jeffers with all her family present since 1973. Many pictures were made of everyone after dinner. Several photos were of four generations.

Everyone extends their very best wishes for many more wonderful birthdays to a lovely lady, neighbor and friend.

Mrs. W.W. Riley of Rio Hondo subdivision brought her sister, Mrs. Mildred Wolfman, home last Friday from Medina Memorial Hospital in Hondo, where she has been ill for more than a month. We are glad to report that Mrs. Wolfmann is improving now and very best wishes are extended for her recovery.

Little Miss Paige Ralph, 19-month-old daughter of Mr. and Mrs. Bill Ralph of Tarpley, will be in a baby contest preliminary judging finals on Sunday afternoon, March 16, at McArthur High School in San Antonio. The Elks Lodge sponsors this contest. Good luck, Paige.

Mr. and Mrs. Earl Hood of Rio Hondo subdivision visited their daughter and son-in-law, Mr. and Mrs. Ray Cheatham, Thursday and Friday at Kingsland.

Sabinal Canyon NEWS

Lillie Thompson

We regret to report Mrs. Flora Ivy, 92, suffered a stroke at her home Friday night and is partially paralized on the right side.

Bob Patton of Camp Wood, a former Utopian, underwent surgery in Uvalde Memorial Hospital and is being moved for further treatments.

Ardell and Peg Nelson of Galveston are spending two weeks at their Vanderpool ranch. Peg's father, Hener Agnew of Greenport, N.Y., accompanied them for a visit to the hill country.

Clara B. Wallace moved her letter back to First Baptist Church in Utopia from Comstock. She lived at Amistad Dam, Del Rio, for several years but has moved back to Utopia.

Jack Blalock of Bozeman, Mont., is visiting his mother, Mrs. J.T. Blalock, and attended Baptist Church services Sunday. Other church visitors were Joe Duke and friends of Houston.

Joe and Jill Gann and two children of Midland spent the weekend visiting his grandmother, Mrs. Clara Custer.

Last weekend Mrs. James Arnce of Nederland and her two daughters and baby of Houston were visitors of her parents, Rev. and Mrs. George Polvado.

Mrs. Jo Ellen Smith and baby daughter, Jennie, of Charlotte were weekend visitors of her parents, Mr. and Mrs. Richard Wilkins.

Jay and Sis Taylor of Pleasanton were visitors of her aunt, Mrs. Clara Custer, last week and are making plans to build a cottage on their Vanderpool property.

Johnnie Thompson hasn't been feeling up to par the past week and is undergoing a new series of treatments.

John Pyjar, who recently bought acreage from Dick Swantner, returned to his home in Michigan to construct a new home for a friend and then return in the early spring to start construction on his home.

Mr. and Mrs. Nick Schryver received word of the arrival of a new grandson, weighing 5 pounds, born to Chuck and Elaine Schryver of Houston.

Irene Fincke Bamba of Samuals, Ids., was a visitor of relatives in Utopia and Vanderpool Wednesday through Friday. She has been in Texas for a month visiting her family members in Boerne and San Antonio and her husband's family in Yancey, Moore and San Antonio.

Douglas Schryver of New Mexico was a visitor of his parents, Mr. and Mrs. Nick Schryver, last week.

CARD OF THANKS

We wish to express our gratefulness to the many friends, our families and ... for ... kindness and prayers during Hub's illness. May God bless each one.

Hub and Lillie Thompson 36-1t

RUMMAGE SALE AND FLEA MARKET

First Friday of each month

10 a.m. to 5 p.m.

ST. CHRISTOPHER'S EPISCOPAL CHURCH 28tfc

Bandera Hills Insurance Agency

All Types Insurance

AUTO • FIRE • LIFE

Dan Alanis

Agent

Phone 796-4133 tfc

PRO-LIX LIQUID FEED

Gives you these advantages for your beef cattle. . .

A supplement requiring no labor to feed.

★

35 percent crude protein equivalent which is 96 percent digestible: contains a good balance of natural protein from Fermentation, a patented process exclusive with PRO-LIX Liquid Feed.

★

Readily digestible sugars for energy.

★

20,000 units Vitamins A per pound, 5,000 units Vitamin D2 per pound, plus other vitamins and readily available minerals.

AARON SHACKELFORD, JR.

796-4981 35-2tc Bandera, Tx.

VALLEY MOBILE HOME SALES

"Lower Prices and Better Service"

★ Septic Systems Installed

★ Backhoe Service

Mobile Home Service & Accessories Available

FREE DELIVERY

Within 250 Miles On New Mobile Homes

OPEN 7 DAYS A WEEK

Hwy. 90 • Castroville • 538-2893

32-eow-tfc

LAST CHANCE FOR CYPRESS

Mill Will Cease Operations March 22nd

The Hill Country Cypress Sawmill will cease operations to be moved to Louisiana on March 22nd, 1980.

Anyone wanting panelling, beams, or dimensional cuts should contact our office immediately in order to receive their lumber before the mill shuts down.

796-3118

Bandera, Texas

CLASSIFIED ADS

TELEPHONE: 796-3718
ADVERTISING RATES
Effective Feb. 9, 1980.
Classified Reader
$2.25 - Min. rate (25 wds. or less) if billed. 15c ea. additional word.
$2.00 - Min. rate (25 wds. or less) cash with ad. 15c ea. additional word.
Classified Display
Classified display (boxed) per col. in. - $1.25. (12.25 min. chg.)
Regular Display
$1.12 per col/mn inch.
Cards of Thanks
$2.00 - Up to ten lines (20c per line thereafter).

FOR SALE

FOR SALE
New brick home; 3 bedrooms, 2 baths, 2-car garage, energy efficient — fully insulated, tinted double glass; large lot with many oaks, quiet neighborhood near town; access to fishing lake. By owner. Shown by appointment. Call 796-4134, 796-3718 or 796-3873. 29-2tc

FOR SALE—Mobile home, 14x60 ft. on nice lot in Bandera. 796-4534, 796-3229. 32-tfc

FIREWOOD
Split oak and pecan, $55 a cord; you pick up. Also cypress table slabs, various sizes. Call 796-3402. 19-tfc

FOR SALE—Bailey's Acres, Main St. Approx. 300 ft. frontage, 5½ acres w-river in back. 14, 1 BR units and large 2 BR house, loquire 903 11th St., or telephone 796-4590. 17-tfc

FOR SALE—$38,000 for all masonry 3-bedroom, 1½ bath home on ¾ acre. Lost Valley Hills subdivision. 796-4555. 31-tfc

FOR SALE—39" trundle bed, spread to king size, high quality, firm mattresses, reinforced springs, like new. 535-4221. 35-tfc

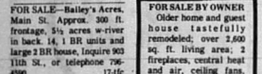

COWBOY COUNTRY REAL ESTATE

TREE SHADED LOT
2 BR, 1¼ baths mobile home with access to Medina River, near town.

RIVERFRONT LOT
1.8 acre lot, 117 feet on Medina River, loaded with trees, good access road and on private water system.

COWBOY COUNTRY REAL ESTATE
Mayvis Richardson - Broker
Marvin Richardson - General Manager
Gay Gullet - Agent
513-796-3103 S.A. direct line 695-9808

PIPE CREEK REALTY
535-4551

ROUNDUP REALTY
BANDERA 796-3330

HOUSES, HOUSES!
12 level acres fronting highway just out of town. Cute cedar cabin with well. $35,000.

3 BR brick and frame home on not quite an acre - Pipe Creek area. $49,000 with assumable loan.

2 BR home on 2 ac. in Tarpley. Gorgeous front. $47,500 with terms by owner.

Nestled in oak trees on 2 acres—a cute 2 BR, 2 bath home! Fenced, large and pens. $45,000

Sleek and modern, 3 BR home on 6.9 acres. Huge rock fireplace. $65,000.

Spacious 3 BR, nearly new home on 5 acres. Double garage, barn and fenced. Reduced to $78,000.

Beautiful 3 BR home on 3 acres on Borgne Rd. in Pipe Creek. $75,000.

LAND & CREEKS
5 acres with pretty view, lake of creek - all of paved road. $15,926, with 10 percent down.

480 acres with nice home, barn and pens, $600 per acre. 10 percent down.

60 acres fronting highway with improved grasses, lots of oaks and all fenced. $1,400 per acre with terms by owner. Would sell half.

800 acres with springs and waterfall, $650 per ac. with terms by owner.

133 acres loaded with deer, hunter's cabin and well. $400 per acre.

50 acres. Huge oaks, good soil. Hwy. frontage. $1,500 per acre and terms by owner.

TWO OFFICES TO SERVE YOU
SAN ANTONIO LINE: 695-2242

If You Want MINNOWS To Fish With
COME TO
Billings Propane
FOR PROPANE GAS
CALL
796-4281
32-tfc

DO YOU WANT TO OWN A HOME?
Low interest, owner financed if you have the down payment. — New 2 bedroom on 1 acre. Well and large oak trees.
796-3616 18-tfc

FOR SALE—Volkswagen van, 9 passenger, 1978, new tires, 19-20 mpg., a-c, stereo with tape deck, 4 forward gears, $5,500. 535-4169 or 796-3100. 35-tfc

FLYING L RANCH
Custom 2 BR, Den, Large Family Room with Fireplace, 2½ Baths, Electric Kitchen, Breakfast Room, Screened Porch, Double Garage, Special Insulation, Delux Finish. Trees, view, on No. 11 Green Flying L Country Club, Membership included. Priced below replacement cost. FOR SALE BY OWNER. Call Collect. 1-796-4761. Shown by appointment only. 35-4tc

FOR SALE BY OWNER
Older home and guest house tastefully remodeled over 2,600 sq. ft. living area, 2 fireplaces, central heat and air, ceiling fans, city water and sewage hot tub in city limits, cedar shop; large oaks. Evenings 796-3868. 17-tfc

20 ACRES HILL COUNTRY HUNTING. $795 down payment, $133.53 per month. Excellent deer, turkey and javelina hunting. Call owner, 1-800-292-7420. 35-4tc

FOR SALE—9 pair of good crossbred cows and calves, and one pair of big, gentle work mules. 796-3628. 35-2tc

FOR SALE—12x24 Morgan portable building; also 1978 KZ1000 motorcycle in good condition. Brown Derby Motel, 796-3516. 35-2tp

BOERNE'S DESIGN LINE SAMPLE SHOP
The Mini Department Store," will open for two weeks beginning March 3. Our stock will include food items, small appliances, perfume, Vanity Fair, infant and children's clothes, men's shirts, and Monday. Our new location is upstairs above McQuinn's Hardware Store, 706 S. Main, (across from Circle S. Saloon). Park anywhere in the block of the building. Once again we offer prices at least 30% below retail. Like buried treasure our location is sometimes hard to find, but well worth looking for. Hours 9 a.m. to 5:30 p.m. 34-2tc

REAL ESTATE I

New - 2 story home, 4 BR, 2½ bath. Very unique, many extras. Near town. You'll love it!

22+ acres. Weekend cabin. Excellent boy. Owner financed.

Almost 3 acres on river - 2 nice homes. Owner will finance.

Nice rock home on Silver Spur Hill. $12,500. Owner financing.

184 acres rough ranch land. Owner financing.

10 acres approx. 6 miles Lake home in Pebble Beach. 2 BR, 2 baths, needs some finishing inside.

3 acres on Medina Lake. 2 doublewide, waterfront.

Excellent

18.5 acres in Pipe Creek area. All fenced with small camp house and barn. Owner financed.

For a very special family — 2515 Hillcrest - Outdoor Runs. Level lot with plenty of large trees.

2 bedroom, 1 bath masonry home on large lot near town. Utility bldg. Assumable.

198 acres on Bandera Creek, 4 BR, 2 mi. frontage on Hwy. 2828.

80 acres, excellent hunting, view.

30 acres surrounding a lake. Trees, paved access, secluded.

10 acres, 2 bldgs., well, view, $25,000.

Rock veneer house just renovated, $31,500. In Bandera.

1,000+ acres. Creek, 250 acres in field, headquarters house. $750 per acre.

360 acres, 4BR house, strong live creek and lake.

320 acres, strong live creek, 85 acre field, house, corrals, 2/3 mile Hwy. frontage, 1¼ sides deer proof.

300 acres on Hondo Creek and lake.

Just finished—New 2 BR home on 1 acre, carpeted, oaks, view, paved access but country privacy.

Colorful rock home, large fenced yard. Climbing vines add to attractive seclusion. In Bandera.

Lot with access to river, $7,500.

2 BR, 1 bath house in Bandera. Good rental property. $26,000.

House near Lost Valley golf course, $25,000.

2 BR house near Medina Lake, $25,000.

House in Bandera, $12,000.

5 acres at Montague Ranch.

100x120 ft. lot near Medina Lake. Shed, septic, electricity; want to get out at $4,600.

Land and houses. Go Texas Vet or conventional.

BRUCE MONTAGUE REALTY
796-4680
796-4584, 796-3854
P.O. Box 581
Bandera, Texas 78003
36-tfc

FOR SALE—Horse trailers. Felps, 2-horse side-by-side. Custom, built 1-horse, horse in-line (not goose). Many more types available. Call 796-4112 after 5 p.m. 34-tfc

FOR SALE—Horse trailers. Felps, 2-horse side-by-side. Custom, built 1-horse, horse in-line (not goose). Many more types available. Call 796-4112 after 5 p.m. 34-tfc

GEORGE AND TONY
Cement Finishers
★ FOUNDATIONS
★ DRIVEWAYS
★ SIDEWALKS
★ PATIOS
PHONE 796-4768
BANDERA
GEORGE & TONY FERNANDEZ
tfc

FOR SALE—Volkswagen van, 9 passenger, 1978, new tires, 19-20 mpg., a-c, stereo with tape deck, 4 forward gears, $5,500. 535-4169 or 796-3100. 35-tfc

FOR SALE—Double oven gas range, Harvest gold. 3 years old, good condition. Phone 796-3455. 29-tfc

FOR SALE BY OWNER—All brick home—3 bedrooms, 2 baths, fireplace, many extras on approximately ½ acre. Energy efficient, low maintenance, 9 mos. old. 2 mi. from Bandera. 796-4874 evenings. 33-4tp

Bandera Realty Co.
"Since 1957"
Developers & Subdividers
Waterfront Properties
+ Bandera Falls
+ Indian Waters
+ Highland Waters
Specializing in
½ to 5 acre homesites
Recreational &
Permanent Homes
Call us for information
796-3221, 796-4541

FOR SALE—1978 Chevy ¾ ton pickup; 9½ ft. completely self-contained camper. Sleeps 6. Phone 796-4786, Joe Preston. 36-2tp

THREE DRAWER DESK and chair. Pine color. Heavy wood. $50. Very good condition. Write P.O. Box 96, Pipe Creek, TX 78063. Please include phone. 36-1tc

FOR SALE—1969 Chevy 6-cylinder van, $700; (2) size 9-10 ladies coats in good condition, $10 each; nice crane ceiling light, $10. Call 796-3366. 36-1tc

FOR SALE—1978 Chevrolet pickup. Power steering, cruise control, 4-wheel drive, $5,800. or make offer. 796-3594. 36-3tc

FOR SALE—250 gal. Propane tank, still 30 percent full, $350. 589-2283. 36-1tc

FOR SALE—Hay grazer seed, 50 lbs., $6.75. 85 percent germination, no weeds. Also Alfalfa 10 lbs. $5.25 per bale. Bandera Feeders Supply 796-4131 36-tfc

FRESH COUNTRY EGGS for sale, 70c per dozen. 796-3672. 36-1tc

FOR SALE—16 ft. Starcraft boat, 85 hp. Mercury engine, Drive-on trailer, $2,500. Jim Russell, 796-4757. 36-1tc

FOR SALE—1972 Chev. LUV pickup. Good condition, new paint. San Antonio 1-735-8290. 36-2tp

1977 Trailer 30', built by Holiday Rambler, completely self-contained, twin beds, center bath, with shower and tub. Beautiful condition. Must sell this week. $5,995. Mrs. Childers, 751-3500. 36-1tp

PRICED FOR QUICK SALE. 1979 Trans Am — LOADED! Only 17,000 miles. 796-3793. 36-tfc

FOR SALE—1977 Plymouth Volare sport coupe, good condition, 36,000 miles. Call 589-2284 after 5 p.m. 36-2tc

GARAGE SALE—804 15th Street, Saturday, March 15, 9 to 5. Gold brocade couch, late large wooden drink with carved drawer pulls, $120; 10-speed bike, $35; Needs new tires and gear cable; youth's bed designed to look like blue racing car, $75; blonde coffee table, $15; electric mixers, $2.50, $5.00, $7.50; large octagonal shaped Mexican made coffee table, $45; 2 velvet cushioned hall chairs, $18; children's puzzles and books, 25c, 50c; clothes, toys; green ottoman, $10; gas dryer, needs solenoid, $50. Phone 796-4184. 36-1tc

HORSE FOR SALE—Call after 5:30 Monday through Friday; anytime weekends. 535-4417. 36-2tc

READY MIX CONCRETE
*SAND *FILL *BLACK DIRT
*PAVING *EARTHMOVING
*LAND CLEARING *GRAVEL
Roger Stevens
BOX 24 BANDERA PHONE 796-3714
Office ½ Mile Out On Ridge Route Road

PINGLETON REALTY
807 MAIN STREET, BANDERA, TEXAS
CONVENIENT 3+ acres on school and mail route. Paved highway frontage.
MEDINA RIVER 2 lots, slab, electricity, well.
FIVE ACRES. Nice trees, well, pump, electricity, county road. $14,150.
PRETTY older rock and frame home on 2 city lots. 3 bedrooms, 2 baths, central air-heat, 2 fireplaces, attached guest house, garage and large patio. $55,000.
APPROX. 1200 sq. ft. in this country-style home. 3 BR, 1½ bath, freestanding wood heater, shade trees, several varieties of fruit trees. $39,500.
8+ ACRES, overlooking the beautiful Medina River. 3 miles from city.
20+ ACRES, BEAUTIFUL VIEW, WELL, ELECTRICITY, FENCED. Older improvements.
Commercial property, small acreage, large & small ranches
Office: (512) 796-4904 • Res. 796-3369

Elsie Brooks Smith MLS
REALTOR
CHARLIE HUTCHESON ASSOCIATE 796-3679
RITA L. HATCHER ASSOCIATE 796-4707
EXCLUSIVE LISTINGS
HOMES • RANCHES • COMMERCIAL • RECREATIONAL
PROPERTY MANAGEMENT • RENTALS
★ BETTER THAN GOLD! 11 acres of prime land N.W. of Bandera. Sale Price $11,500. owner will finance with 50% down. Low interest.
★ SOMETHING SPECIAL on the market for the first time. 128 acres; pleasing hilltop home with magnificent view, beautiful pecan orchard, and 95% deer proof fencing. 5 miles south of Bandera. Good terms. Shown by appointment only.
★ BEAUTIFUL CHOICE LOTS in Flying L Resort and Bandera River Ranch.
603 MAIN STREET - BANDERA, TEXAS, 78003
Phones: Day 796-4677, 796-3748 Night 796-4574, 796-4207, 796-3679

WANTED

NEED SHOP TOOLS
4 inch bench vise and small electric grinder, preferably 6 inch. Williams, Rt. 2, Box 44, Bandera, 796-3619 evenings. 36-1tc

Dixie Dude Ranch needs experienced assistant cooks immediately for seasonal and part time. Also need housekeepers and cowboy wrangler. Meals furnished on job. No live in. High school students over 16 may apply. For interview call Mrs. Crowell at 796-4481. 36-1tc

WANTED by Chamber of Commerce — A secretary for 4 hrs. per day, 5-day week, $3 per hour. Apply at University Savings or call 796-3784. 36-2tc

INTERESTED in buying up to 15 acres. Phone after 6 p.m. 796-3530. 36-4tc

WANTED—Used lumber, will wreck garage, cabin, or other small building for lumber. 751-2223. 36-4tc

WANTED—MAIDS. Apply Circle R Ranch. Phone 589-2324. 35-2tc

REGISTERED NURSES to work at Kerrville State Hospital. Starting salary $1,199.00 monthly. Forty hour work week, sick leave, paid vacation, holidays, good retirement benefits and free group insurance. Requires a current Texas license. Apply at the Personnel Office. We are an Equal Opportunity Employer. 35-2tc

LOOKING TO LEASE LAND. Large or small for hunting or grazing. 535-4268. 35-4tc

DEER LEASE WANTED — 4 GUNS
Willing to pay well. Need cabin with electric. Lost our lease at Llano due to land clearing. Been there 15 years. Call or write Cliff Turner, 1720-A Barton Spr., Austin, Texas 78704. (512) 477-3399

FOR RENT

RENT RINSENVAC
... the compact carpet cleaning machine that lifts dirt, grime and residues out of carpets ... and frees the job professional cleaners charge up to a hundred dollars for.
Rent For $3.99 for 4 hours Monday thru Thursday
True Value Hardware — Lumber — Gifts
905 MAIN ST., BANDERA

FOR RENT—2 bedroom furnished mobile home in Bandera Mobile Home Park in downtown Bandera. Phone 796-3221. 36-tfc

FOR RENT—One-bedroom apartment. Phone 796-3850. 35-tfc

RV SPACE near downtown. Beautiful river setting, private property. Call Kerrville, 257-3630 after 5 p.m. 35-tfc

FOR RENT—Space in Bandera Mobile Home Park in downtown Bandera, 796-3221. 13-tfc

FOR RENT—Apartment in town. 2 bedrooms, 2 baths, upstairs. $185 per month, $100 deposit. Call 796-3728 or 796-3841. 33-tfc

New Frontier Cafe
Real - Authentic Chinese Food
★ Served Buffet-Style ★
For Quick Noon-Day Lunches & Complete Dinners
DAILY EXCEPT MONDAY

CARDELLA SERVICES, INC.
"Serving The Texas Hill Country"
• Electric Wiring
• Commercial Refrigeration
• Meter Loops
• Appliance Sales & Service
796-4149 Dean Cardella 796-4624
P. O. Box 454 — Bandera, TX 78003

BANDERA BUILDING COMPANY
COMMERCIAL — RESIDENTIAL FRAMING
SLAB CONCRETE — FOUNDATION
ADDITIONS
Framing Since 1959
Call after 3 p.m.
JIM MUHOVICH
512-796-4289
LOG HOMES
P. O. Box 1531
Bandera, Texas 78003

CLASSIFIED ADS

WANTED—We want saw chains, circular saws, metal saws and anything else that needs a sharp edge. Satisfaction Guaranteed. PALUMBO'S COMPLETE SAW & LAWNMOWER SERVICE, 31 Spr. Drive. Located across highway from Medina, TX Post Office on Sheppard Ave., 5th house on right. 31-tfc

WANT—YEAR-ROUND HUNTING LEASE FOR 2 LOCAL MEN. PHONE 796-4554 OR 796-8826. 34-4tp

MISC.

CARPET CLEANING
Johnny Camp
796-4526
35-4tc

COVERT ROOFING CO.
Built-up Tar & Gravel
&
Mobile Home Sealing
Free Estimates
Serving The Hill Country For Over 30 Years
257-4733
Kerrville 35-4tp

Appaloosa stud: HOLLYWOOD BANDIT by Hollywood Plaudit by Plaudit's Red by Red Plaudit. Few-spot leopard breeding for $300. 535-4170, 535-4463. 28-10tp

WARNING
A full-time and armed security officer is on duty at Flying L. Ranch. Trespassers and hunters will be apprehended and prosecuted. 19-tfc

WE PAY CASH for clean cars and pickups. Old or late models. Clint Dowell Chevrolet. 12-tfc

CAR CARPET & SEAT CLEANING
Johnny Camp
796-4526
35-4tc

ALL KINDS OF AUTO PARTS. PAT'S GARAGE. Phone 535-4449. (2717-3-80c

KING-DERGARTEN
& Licensed Day Care
Monday Thru Friday
8:00 — 5:00
302 Hackberry St.
PHONE 796-4175
tfc

POODLES & PALS
9 a.m. to 5 p.m.
FOR APPOINTMENT
Call 798-4357
Also Boarding Kennels
Indoor — Outdoor Runs
Call 796-3459 tfc

INCOME TAX PREPARATION
Bentley Enterprises
INCOME TAX ACCOUNTING SERVICE
INSURANCE • REAL ESTATE
Bandera Hills Insurance Bldg.
1287 Cypress
OFFICE 796-4765
RESIDENCE 796-4515

D'Spain
Sales & Service
Air Conditioning • Pumps • Appliances
AUTHORIZED Dealer
G.E. Weathertron Heat Pumps
Jacuzzi Pumps & Water Systems
W.R. D'Spain 796-3697

BULLDOZING SERVICE
Dirt Dams Bladework
Land Clearing Roads
Jim Russell 796-4757
R & M Construction Company
Box 68 Bandera, Texas 78003
Tommy Miller 535-4016

The Roadrunners are on the move.
We will be relocating in our new office in the Plaza Building during the month of March.
Roadrunner Realty

DOZING
•ROADS
•EXCAVATING
•DAM BUILDING
•LAND CLEARING
ROAD WORK
•BLADING
•DRIVEWAYS
•PARKING LOTS
•SUBDIVISIONS
CORRUGATED STEEL CULVERT PIPE
12", 15" & 18" PIPE ON HAND
Can Get Any Size With Notice
JOHN TEICH CONSTRUCTION
Day: 796-4166 or 796-4170
After 7 P.M.: 796-4908

Lots Fields
MOWING
Tractor/Shredder
796-4613
Pastures Other
36-tfc

Domingo Fernandez
CEMENT FINISHER
512-257 8497
(Contact)
House Foundations—Driveways—Patios—Sidewalks—Etc.

House Business
PAINT CONTRACTOR
"No Job Too Small"
Write to
Louis Thaler
Rt. 2, Box CL80
Pipe Creek, TX 78063
Estimates $10
34-4tp

CALL GENE PARADEE
For All Your Home Improvement Needs
FREE ESTIMATES
796-3616

NOTICE
We have recently leased our building to Jim Gibson and have moved out. We are still in the repair business, the only difference being we come to you. We would like to take this opportunity to thank our customers who have patronized us in the past and invite you to call us in the future if you need any repair work. We also have farm equipment for sale or rent. Thanks again.
Aaron Shackelford, Jr.
Shackelford Garage
796-4081
35-2tc

BANDERA LODGE NO. 1123
A.F. & A.M., meets the 2nd and 4th Monday nights of each month at 8:00 P.M. All members are urged to attend.
Visiting Brethren Welcome
W. Ivan Stevens, W.M.
Wilda F. Pacol Moore, Sec.

AVON
RETIRED? Get back into the swing of things. Sell quality products. Make extra money. Make new friends. Interested? Call collect, 512-597-5055 or write Johnnie Giroux, Rocksprings Rt., Uvalde, Texas 78801. 36-1tc

Roofing
All Types
Residential & Commercial
Clark Woods
796-4472
34-13tc

AUCTION SERVICE
ESTATE REAL ESTATE LIQUIDATION
Whatever you need to sell, consider the Auction method. Free Consultation and Appraisal. Call Collect, anytime.
RILEY FLYNN CO.
1-698-2942
Realtors Auctioneers
Rt. 8, Box 942
San Antonio, Texas 78229
34-4tp

PAWVLIK ELECTRIC
★ NEW CONSTRUCTION
★ REMODEL
Free Estimate
KENNETH PAWVLIK
PHONE 796-4320
tfc

NOTICE
MONTAGUE RANCH is posted against all forms of trespassing to include backback riding, vehicles of all types, hunting, target-practicing, cutting wood, et cetera. ALL PREVIOUS PERMITS ARE HEREBY REVOKED. VIOLATORS WILL BE PROSECUTED.
Frank Montague, Jr.
17-tfc

CLOUSNITZER RANCH is posted against hunting and all types of trespassing. Violators will be prosecuted. All previous permissions are revoked. 11-1-80

$1,000 REWARD — For conviction of anyone killing exotic animals from the road or cutting fence. Flying A Ranch. 6-1-80

Standing Quarterhorse STALLION
III Bar Blood
796-4472
36-2tp

Political Announcements

The following persons have authorized the Bandera Bulletin to announce their candidacy for the Bandera Independent School District trustee election to be held April 5, 1980:

Patty Adamson
(Pd. Adv. Pd. For By Patty Adamson, Bandera, TX 78003)

David A. Schwarz
(Pd. Adv. Pd. For By David A. Schwarz II, Pipe Creek, TX 78063)

John Prpvance
(Pd. Adv. Pd. For By John Provance, Lakehills, TX 78063)

Gordon A. Spencer
(Pd Adv. Pd. For By Col. Gordon A. Spencer, Rt. 1, Box 39-N, Pipe Creek, TX 78063)

Frank Harmier
(Pd. Adv. Pd. For By Frank Harmier, Pipe Creek, TX 78063)

The following persons have authorized the Bandera Bulletin to announce their candidacy for the following offices subject to the city council election to be held April 5, 1980:

Mayor:
Wilvie Smith (re-election)
(Pd. Adv. Pd. For By Wilvie Smith, Bandera, Texas 78063.)

Dianne L. Tobin
(Pd. Adv. Pd. For By Dianne L. Tobin, Bandera, Texas 78003)

Councilman:
Pat Priess (re-election)
(Pd. Adv. Pd. For By Pat Price, Bandera, Texas 78003)

The following persons have authorized the Bandera Bulletin to announce their candidacy for the following offices subject to the first Democratic Primary election to be held May 3, 1980:

Democratic Party
District Attorney, 216th Judicial District:
Stephen B. Ables
(Pd. Adv. Pd. For By Steve Ables, 951 Main Street, Kerrville, Texas 78028)

Sheriff, Bandera County:
W.S. "Bill" James (re-election)
(Pd. Adv. Pd. For By W.S. James)

Warren Hyde
(Pd. Adv. Pd. For By Warren Hyde)

Tax Assessor-Collector:
Marguerite Stevens
(Pd. Adv. Pd. For By Marguerite Stevens)

Commissioner, Precinct 1:
Jim Russell (re-election)
(Pd. Adv. Pd. For By Jim Russell)

H.R. (Jack) Saner
(Pd. Adv. Pd. For By H.R. Saner)

Commissioner, Precinct 3:
Bob Ashley (re-election)
(Pd. Adv. Pd. For By Bob Ashley)

John H. Phillips
(Pd Adv Pd. For By John H. Phillips)

Stella Keese
(Pd. Adv. Pd. For By Stella Keese)

Constable, Precinct 1:
Donnie Walker
(Pd. Adv. Pd. For By Donnie Walker)

Constable, Precinct 2:
Gene Ott (re-election)
(Pd. Adv. Pd. For By Gene Ott)

Milton Lewis
(Pd. Adv. Pd. For By Milton Lewis)

Constable, Precinct 3:
Walter L. Smith
(Pd. Adv. Pd. For By Walter L. Smith)

Justice of the Peace, Precinct 3:
Herman W. Rogers
(Pd. Adv. Pd. For By Herman W. Rogers)

The following persons have authorized the Bandera Bulletin to announce their candidacy for the following offices subject to the first Republican Primary election to be held May 3, 1980:

Republican Party
State Board of Representatives, District 45:
Lloyd Murphy
(Pd. Adv. Pd. For By E. Lloyd Murphy, Rt. 1, Box 221, Comfort, Texas 78013.)

Armond Laurel
(Paid for by Armond Laurel for State Rep., Treasurer, Phil Isley, Box 8, Big Wells, Texas 78830.)

District Judge, 216th Judicial District:
Robert R. Barton (re-election)
(Pd. Adv. Pd. For By Joe H. Benson, Campaign Treasurer, 531 Fairway Court, Kerrville, Texas 78028)

District Attorney, 216th Judicial District:
Spencer W. Brown
(Pd. Adv. Pd. For By Spencer W. Brown, Kerrville, Texas 78028)

Joe Mike Egan
(Pd. Adv. Pd. For By J.W. Young, Jr., D.D.S., Treasurer, 2882 Goat Creek Road, Kerrville, Texas 78028)

Joe Grady Tuck (re-election)
(Pd. Adv. Pd. For By Campaign Fund for Joe Grady Tuck, Ellen Hill, Treasurer, 1704 Sidney-Baker St., Kerrville, TX 78028.)

NOTICE TO BIDDERS

Bids will be taken for a Track Type Loader to be purchased by Bandera County. Bids will be received until 31 March 1980 at County Judge's Office, Bandera County Courthouse and then will be publicly opened and read at 2 p.m. Specifications for Loader are available at the Bandera County Courthouse in the County Judge's Office. 36-2tc

Public Notices

NOTICE OF HEARING BEFORE THE TEXAS WATER COMMISSION OF AN APPLICATION TO APPROPRIATE PUBLIC WATERS OF THE STATE OF TEXAS

No. 4026

Notice is given that LOST BRIDGE VILLAGE, INC., AN ARKANSAS CORPORATION AND M & A PROPERTIES, INC. c-o Mr. Eugene Maier, P.O. Box 96, Bandera, Texas 78003, applicants, seek a permit pursuant to 51.121, Texas Water Code, and Rules 156.02.05.001 et seq. to construct and maintain a dam and reservoir on San Julian Creek, tributary Medina River, tributary San Antonio River, San Antonio River Basin, and to impound therein not to exceed 3 acre-feet of water; to maintain 7 existing off-channel reservoirs and to impound therein not to exceed 3 acre-feet of water; to maintain 2 existing off-channel reservoirs and to impound therein not to exceed 6 acre-feet of water per annum from the proposed on-channel reservoir into the 7 off-channel reservoirs for subsequent irrigation of 75 acres of land (greens, tees and fairways) of golf course in the William Kelly Survey, Abstract No. 220, and the Maria G. de los Santos Survey, Abstract No. 327, Bandera County, out of a 541.37-acre tract, 2.5 miles SE of Bandera, Texas.

The dams for the proposed reservoir will be in the aforesaid Maria G. de los Santos Survey, and Station 0 + 00 on the centerline of the dam will be S 07 deg. 59' E, 6969 feet from the SE corner of the aforesaid William Kelly Survey.

The off-channel reservoirs, designated Lakes No. 1-4, are in said William Kelly Survey, and the off-channel reservoirs, designated Lakes 5-7 are in said Maria G. de los Santos Survey.

The applicants propose to divert water from the proposed reservoir by means of one stationary pump at a point S 07 deg. 59' E, 6969 feet from the SE corner of said William Kelly Survey at a maximum rate of 0.3 cfs (100 gpm). The water will be pumped to the 7 off-channel reservoirs and then to the greens, tees and fairways by two pumps located on the perimeter of Lake No. 1 at a combined maximum rate of 1.3 cfs (580 gpm) and by a pump on the perimeter of Lake No. 3 at a maximum rate of 1.1 cfs (500 gpm). State water pumped into the off-channel reservoirs will be commingled with local runoff, well water and sewage effluent, all being more fully set out in the application.

Application No. 4026 was accepted for filing on February 25, 1980, and a hearing thereon will be held by the Commission in the Stephen F. Austin State Office Building at 1700 North Congress Avenue in Austin, Texas, on April 10, 1980, at 10 o'clock a.m. Any person who intends to offer prepared testimony at the public hearing shall prefile the testimony with the Chief Clerk of the Commission not less than five days prior to the hearing, and shall serve copies of prepared testimony on the applicant, the Executive Director and Public Interest Advocate of the Department of Water Resources and all other persons who have filed written protests or written requests not less than eight days prior to the hearing. The Commission may authorize the late filing of prepared testimony upon a showing of good cause and extenuating circumstances. Any person who desires to receive prepared testimony shall file a written protest or a written request with the Commission not less than eight days prior to the hearing.

Those opposing the granting of this application may appear at the hearing and-or, not less than eight days before the hearing date, may file written protests with the Commission and serve copies on the applicant with proof of service to be provided to the Commission. Written protests shall contain the name and address of the protestant's interest, location of protestant's diversion points) or property, if applicable and any amendments or adjustments to the application which would result in a withdrawal of the protest. The written protest will be noted by the Commission but will not be considered as evidence since the right to cross-examine is absent. No protestant will be admitted as a party to the proceeding unless the protestant complies with Commission Rule 155.04.00.001 which requires a justiciable interest and actual or representative presence at the hearing. Due to the technical nature of the hearing, it may be advisable for the protestant to have an expert witness, such as an engineer, available at the hearing. Persons desiring further information in connection with the application may contact Monte Akers, P.O. Box 13087, Capitol Station, Austin, Texas 78711.

s-Mary Ann Hefner
Mary Ann Hefner,
Chief Clerk,
TEXAS WATER COMMISSION
Date: February 26, 1980
36-2tc

TRUSTEE ELECTION ORDER AND NOTICE
(ORDEN Y AVISO DE ELECCION DE REGENTES)

The Bandera Independent School District Board of Trustees hereby orders and gives notice of an election to be held on April 5, 1980, for the purpose of electing three trustees for a full three-year term.

(Por la presente la junta de regentes del distrito escolar independiente ordena y da aviso que se llevara a cabo una eleccion el dia 5 de April de 1980 con el proposito de eligir tres oficiales escolares por tres anos consecutivamente.

ABSENTEE VOTING by personal appearance will begin on 17 March, 1980, and continue through 1 April, 1980, from 8:00 a.m. to 5:00 p.m. on each day which is not a Saturday, Sunday, or an official state holiday.
(VOTACION POR AUSENCIA en persona comencera el 17 el Marzo de 1980 y continuara hasta el 1 el April de 1980 desde las 8:00 a.m. hasta las 5:00 p.m. en todos los dias que no sean sabado, domingo, o dia oficial de vacaciones estatales.)

Superintendent's Office, Bandera High School, Old Highway 16, Bandera, Texas 78003 is the address of the place for absentee voting in person and to mail applications for an absentee ballot. (La direccion indicada es del sitio para votar por ausencia en persona y para hacer solicitud para boleta de ausencia por correo.)

The POLLING PLACES designated below will be open from 7:00 a.m. to 7:00 p.m. on the day of the election. (Los sitios de votacion designados abajo se abriran desde las 7:00 a.m. a las 7:00 p.m. el dia de la eleccion.)

Pct. No. (Num. de precinto) 1, 4, 5 - Location (Colocacion) Bandera Junior High School, Bandera, Texas. Pct. No. (Num. de precinto) 2 - Location (Colocacion) Community Center Bldg., Pipe Creek, Texas. Pct. No. (Num. de precinto) 10 - Location (Colocacion) Lakehills Fire Station, Lakehills, Texas.

Thomas H. Keese
Richard Evans
Katie Ruede
Ruby Tschirhart
H.R. Schott
Charlotte E. Saltzman
Eddie Jon Ryan
36-1tc

NOTICE OF CITY OFFICES' ELECTION
(AVISO DE ELECCION DE FUNCIONARIOS DE LA CIUDAD)

Bandera

Notice is hereby given that a City Officers' Election will be held on the 5th day of April, 1980, in the above named city for the purpose of electing the following officers for said city: Mayor, Aldermen. Said election will be held at the following polling places in said city: In Election Precinct No. 1, at City Municipal Building.

The polls at each of the above designated polling places shall on said election day be open from 7 o'clock a.m. to 7 o'clock p.m.

The absentee voting for the above designated election shall be held at City Municipal Building, in said city, and said place of absentee voting shall remain open for at least 8 hours on each day of absentee voting which is not a Saturday, Sunday or an official State holiday, beginning on the 20th day and continuing through the 4th day preceding the date of said election. Said place of voting shall remain open between the hours of 8 o'clock a.m. and 5 o'clock p.m.

Dated this the 4th day of February, 1980.

(Se da aviso por la presente que se llevara a cabo una Eleccion de Funcionarios de la Ciudad el dia 5 de Abril de 1980, en la ciudad arriba mencionada para el proposito de elegir a los siguientes funcionarios para dicha ciudad: Alcalde, Concejales. Dicha eleccion se llevara a cabo en los siguientes lugares de votacion en dicha ciudad: El Precinto Electoral Num. uno en el Edificio Municipal de la Ciudad.

Los sitios de votacion arriba designados para dicha eleccion se mantendran abiertos en el mencionado dia de elecciones de las 7 a.m. a las 7 p.m.

La votacion ausente para la eleccion arriba designada se llevara a cabo en el Edificio Municipal de la Ciudad, en dicha ciudad, y dicho lugar de votacion ausente se mantendra abierto por lo menos ocho horas en cada dia de votacion ausente no siendo sabado, domingo o dia festivo oficial del Estado, principiando 20 dias y continuando hasta el cuarto dia anteriores a la fecha de dicha eleccion. Dicho lugar de votacion se mantendra abierto de las 8 a.m. a las 5 p.m.

Fechado esta dia 4 de Febrero de 1980.)

W.D. Smith
Mayor (Alcalde)
36-2tc

NOTICE
NOTICE TO ALL PERSONS HAVING CLAIMS AGAINST THE ESTATE OF RICHARD C. SMITH, DECEASED

Notice is hereby given that the original Letters Testamentary for the Estate of RICHARD C. SMITH were issued on March 11, 1980, in Cause No. 1731, pending in the County Court of Bandera County, Texas to: CHARLOTTE S. SMITH.

The residence of such Executrix is Bandera County, Texas. The post office address is:

Charlotte S. Smith
Rt. 3, Box 7-B
Bandera, Texas 78003

All persons having claims against this Estate which is currently being administered are required to present them within the time and in the manner prescribed by law.

DATED the 11th day of March, 1980.

LAW OFFICES OF DARDEN & WEHMEYER
BY Sam L. Darden
Attorney for the Estate
36-1tc

Lucian Holod was admitted to Community Hospital in San Antonio for treatment and tests after having a light stroke at work. His room number is 226.

Mr. and Mrs. Pete Oxenreider and Miss Vera Power of San

Pipe Creek NEWS

796-3718

PIPE CREEK COMMUNITY CENTER NEWS

Do you like to play games, cards, dominoes, checkers, etc? Then join us on Saturday, March 15, at 7:30 p.m. for a St. Patrick's Day game night. There will be goodies to eat, coffee and punch to drink. Bring the kids and make this a fun family get-together. If you have any special games you play at home, bring them along and share with those who may want to learn a new game.

Jim Hannah, Ken Edwards and Jay Edwards have really been busy sprucing up the old building. They have the meeting room just about all painted and it sure looks nice. The color has been changed from that institutional green to a very pleasing yellow, with white trim. The arts and crafts room will be painted all white. Painting is not all these three have been doing; there was a lot of repair work to be done before they could even begin to paint. As we have said before, without these three hard workers things would not get done so fast. All their hard work is greatly appreciated.

Reported

PIPE CREEK EHC

Plans for the TEHA district meeting, March 20, at Pleasanton, were discussed at the March 4 meeting of the Pipe Creek EH club hosted by Mesdames Johnie A. and Johnie L. Newcomer.

Sixteen members were present and, by unanimous decision of the membership, the club voted to donate $100 to the Pipe Creek Volunteer Fire Department.

Mrs. Betty Heinen demonstrated several methods of cleaning silver and copper articles. The program was very informative and a big help for housewives.

The next meeting will be April 7, at 2 p.m. at the home of Mrs. Becky Bonohcini.

Reported

84TH BIRTHDAY FOR MRS. HEISLER

Mrs. Elizabeth Heisler was honored with an 84th birthday party Sunday, March 9, at the home of her son, Adren Heisler. Her birthday was March 8. Those attending the party included her children, grandchildren, great-grandchildren and their families and several friends.

A barbecue and all the trimmings were enjoyed by all who attended.

ANNUAL BARBECUE COMING SOON

The annual Beef Barbecue for the Pipe Creek Volunteer Fire Dept. will be held May 17 and 18.

Pumper races will be Sunday, May 18, with area volunteer fire departments participating.

Be sure to mark your calendar for the big event!

36-1tc

HERMANN SONS MEETING SCHEDULED MARCH 21

A meeting for Hermann Sons members interested in forming Bandera Hermann Sons Lodge No. 81 has been scheduled at 7:30 p.m. Friday, March 21, in the Pipe Creek Community Building.

Grand Lodge District Supervisor William R. Palmer and General Membership Representative Dan Barth, both of San Antonio, will be present to explain plans and answer questions.

According to Grand Lodge records in San Antonio, more than 200 Hermann Sons members live in Bandera County.

Two Win At Art Show

Winners in the Hill Country Arts Foundation Youth Art Show have been announced by Patricia Higgins, Youth Art Show chairman. The exhibit which opens with a reception in honor of the young artists on Sunday afternoon, March 9, from 2-4, will run through March 19. Awards will be presented at 3 p.m. The reception will be served by members of the Hill Country Arts Foundation Auxiliary.

Winners from Bandera are Yvette Pearson and Debbie Hay.

Jurors for the show were Peggy Wahrmund of Fredericksburg, Jean Sandidge of Kerrville, and Nellie Buel of Boerne.

Artists Club Will Have Demonstration

Bandera County Artists Club will meet in the First State Bank Community Room March 18 at 7:30 p.m.

Tom Notestine, well known watercolorist, will give a demonstration. Notestine has won numerous awards for his paintings of the scenes of Mexico and Texas Coast.

The public is invited to come and learn from this artist.

Claude Fletcher of San Antonio transacted business in Bandera this past weekend and visited with old friends while here. Mr. Fletcher is a home-town boy and his friends are always happy to see him.

W.S. "Bill" James



•Experienced
•Honest
•Dedicated

Candidate for Re-Election
Sheriff of Bandera County
Subject to Democratic Primary, May 3, 1980
Your Vote & Influence Will Be Appreciated

Pol. Adv. Pd. for by the Committee to Re-Elect W.S. "Bill" James, Robert Awe, Treas., Bandera, TX 78003

35-1tc

Scholarship Contest Rules Changed

The Bandera County Business & Professional Women will again award scholarships to graduating seniors. However, the method of selecting such a person to receive this award has been changed from previous years in order to hear more from the applicant.

Forms will be given to counselors in the high school and will in turn be given to anyone who is desirous for such a scholarship. Upon completion, they will be numbered, and at a meeting of the club will be voted upon by the membership. The girl receiving the scholarships will not know who are winners until graduation. Only the person reading the letters will be aware of the name and will not vote.

These forms will be in the hands of the school by the end of March and a deadline for their return will be made at the time of distribution.

Come on girls, get those forms and let us know about your aims and what your activities have been in school. We are giving you the opportunity of expressing yourselves!

Reported

Mr. and Mrs. Russell Vander Zee are the parents of a baby son, who was born on March 5 at 9:46 a.m. in Sid Peterson Memorial Hospital in Kerrville.

LOOK WHAT YOU GET IN EVERY BAG OF ACCO SWEET FEEDS.



Special Paymaster Horse & Mule $3.99
Offer good March 13-15 50 Lbs.
Barrel House Hardware & Feed
Open 8 a.m.-7 p.m.
Pipe Creek, TX 535-4448
ACCO FEEDS

THOUGHTS

Few are better than the books they read.

Life is too short for reading inferior books.

If a man leaves little children behind him, it is as if he did not die.

A handful of common sense is worth a bushel of learning.

One pound of learning requires ten pounds of common sense to apply it.

When your thoughts turn to Title Services Think of
BANDERA CO. TITLE CO.
Colonial Building
100 W. Hosack St.
Boerne, Texas 78006
249-2577

1ST SECURITY INSURANCE AGENCY, INC.

Announces the Opening Of its Office In Bandera, Texas At 1106 Cypress
(Behind 1st National Bank Building.)

And the Appointment Of Its General Manager



Dale Cloud
General Manager

MR. CLOUD comes to Bandera with exceptional experience in the insurance field, having been associated with the Flynn Insurance Agency, Harlingen, Texas for the last 2 years. He has a scholastic background from Pan American University in Edinburg, Texas and has been associated in commercial businesses from his college days to the time he entered the insurance field. Mr. Cloud is married to the former Debra Long of Harlingen, Texas and has 3 children, Carol, Donna and Lorrie Ann. The Clouds are members of the Church of Christ. Mr. Cloud is presently a member of the Professional Insurance Agents of Texas.

1ST SECURITY INSURANCE AGENCY, INC. will utilize the major insurance companies in America, such as, Aetna Insurance Co., Trinity Insurance Company, The Hanover Insurance Company, CNA Insurance Company and Mayflower Insurance Company.

1ST SECURITY will write all lines of insurance, both commercial and personal; Business Liability, Business Property, Workman's Compensation, Texas Multi-Peril, Flood Insurance, Automobile Coverages, Homeowners, Fire Policies, Life Insurance Coverages.

Professional Insurance Agents PIA

1st Security Insurance Agency, Inc.

1106 Cypress
Bandera, TX 78003

P.O. Box 1090
796-3102

At Commissioners Court . . .

City/County Cooperation Sought To Control Stray Dogs

Conrad Nightingale, D.V.M. and Wyvie Smith, Bandera mayor, met with the Bandera County Commissioners' Court Monday, March 10, to discuss how the county and city might work together to lessen the stray dog problem and measures that must be taken to comply with the Rabies Control Act recently passed by the Texas legislature.

English Crossing

In other business, Charles Curione, Mr. and Mrs. R.D. Carolyon and H.S. Kerr met with the court to reach an agreement on road right-of-way near the English Crossing bridge.

Historical Commission

Peggy Tobin presented to the court her annual report of the activities of the Historical Commission.

Routine Business

The court approved the bonds for Deputy Sheriff Glen A. Roach, Dispatcher Kathryn R. Roach and Peace Justice Herman W. Rogers.

Precinct 2 will receive bid proposals for a track-type loader.

Present for the meeting were Rein Vander Zee, judge; and Jim Russell, Stanley Tschirhart, Bob Ashley and Curley Thompson, commissioners; Ron Jackson, county attorney; and Vera King, deputy clerk.

Skywarn Program Rescheduled

Cliff Brock from the National Weather Service out of San Antonio, will present a Skywarn program at the regularly scheduled Civil Defense meeting on March 27 at 7:30 p.m. in the Bandera County courthouse.

All interested persons are invited to attend.

Reported

36-2t-

Notice

The Executive Committee of the Republican Party of Bandera County will hold an open meeting in the Community Room of University Savings and Loan in Bandera at 8 p.m., Monday, March 17, to determine by lot the order in which the names of all Republican candidates are to appear on the May 3rd primary ballot.

Anyone interested in this, or who wishes to take up any other business with the Executive Committee is invited to attend.

36-1tc

On Critical List

Frank J. Anderwald remains in the VA Hospital and has been placed on the critical list. We would like to thank all of those who have inquired about his welfare and those who have sent cards. This means a lot to him. He is in room 411A. Thanks again for your concern.

His Children

36-1tc

Notice

An important beef cattle management meeting will be held March 20 starting at 7:30 p.m. at the Bandera Electric Cooperative.

Speakers will be Dr. A.L. Hoermann, beef cattle specialist with the Extension Service, and Dr. Larry White, range management specialist, of Uvalde. Valuable information for cattlemen will be given.

Everyone is invited to attend this meeting regardless of race, color, sex, ethnic origin, social or economic level.

VFW Auxiliary Will Meet

All members are reminded to attend the regular monthly meeting of the ladies VFW Auxiliary to Post 9176 which will be held Monday, March 17, at 2:30 p.m. at the Post Home.

Golden Age Party

Members and friends of Golden Age are cordially invited to the March party which will be held on the first day of Spring. Please join us for an afternoon of table games, visiting and refreshments at 2 p.m. Thursday, March 20 in the Fellowship Hall of the Bandera United Methodist Church. Anyone needing a ride to the party may call 796-3916 or 796-3976.

Reported

Baby Shower

A baby shower honoring Ronnie and Debbie Brooks will be held on Tuesday, March 18, at 7:30 p.m. at the Church of Christ building. Friends are invited.

36-1tc

SALES • SINGER • SERVICE
WEBB'S SEWING CENTER
814 Main Street Kerrville — PHONE 257-3737
Kerr County's Only Approved Singer Dealer
tfc

Hochheim Prairie Farm Mutual Insurance Association
Owned by 30,000 Texas Members
Covering You With NON-DEDUCTABLE FIRE – STORM THEFT – HAIL VANDALISM
HP INSURANCE ORGANIZED 1892
HOMES Household Contents OUTBUILDINGS FEED & SEED IMPLEMENTS FENCES
Local Representative: Kay Solomon 751-2154
San Antonio Branch Phone 1-532-9292

Thomas C. Pfeiffer
Registered Public Surveyor
General Land Surveying - Subdivisions
Box 194 Boerne, Texas
(512) 249-3385

COMPLETE SEPTIC TANK SERVICE
• NEW TANKS INSTALLED
•TOP SOIL & FILL DIRT
•CHAIN LINK FENCING
•BACKHOE SERVICE
BANDERA LAWN & SEPTIC SYSTEM SERVICE
Bill Abbott — 796-4598
tfc

Hill Country Texaco
796-4123 ★ BANDERA
Mechanic On Duty Monday Thru Friday 8 to 5
TEXACO GAS, OIL, DIESEL
— OIL BY CASE LOT —
ICE — ANTI-FREEZE — ETC.
Firestone TIRES
TIRE REPAIRS WHEEL BALANCING FLATS REPAIRED
Firestone BATTERIES — BATTERY CABLES
— BATTERIES CHARGED —
TEXACO OIL CHANGES — LUBE HOSES, CLAMPS, ETC. FUSES, BELTS, ACCESSORIES
32-1tc



A THOUGHT FOR THE WEEK
By John M. Grimes

George Washington, even with his muscular power, was in ill health during his whole life. Beethoven was deaf, yet he wrote music. Helen Keller, one of the world's greatest personalities, was deaf, mute and blind. John Milton continued to write poetry after his eyesight failed him. Homer was also blind. Robert E. Lee, defeated in war, became a great educator. Dostoyovsky, the Russian novelist, was an epileptic. Hideo Noguchi, brilliant Japanese bacteriologist who paved the way for syphilis cure, had a childhood in pitiable poverty. Worse yet, at age three, his left hand and arm were badly crippled in an accident. F.D.R., a crippled polio victim, was elected President four times. P.T. Barnum, of circus fame had to start all over again at age 60; gained greater fame and fortune than in earlier years. J.C. Penney had horrible financial reverses in the depression but he continued, built a department store empire to expanded greatness.

Such people from all over the world, show us how to face reality. Stevenson spotlight such examples in these words: "You must sometime fight it out or perish; and if that be so, then why not now, and where you stand?". . . .

Grimes-Plummer Funeral Chapel
1207 Mulberry • Bandera, Texas • Telephone 512-796-3922
NSM
tfc

Woodland Joins First State Bank

Sully S. Woodland, with a brand new title as Executive Vice President, will be meeting customers and greeting visitors when doors of the First State Bank, Bandera, open for business Monday morning, March 17.

Announcement of Woodland's election to the bank's directory of officials was made jointly this week by John Langford, President, and Raymond Barker, Chairman of the Board.



Sully S. Woodland

Mr. Woodland, born in San Antonio and reared in Kerrville, comes to Bandera from El Campo, where he compiled an enviable five-year record of community and civic service while authoring outstanding professional leadership as Vice President and advisory director of the Commercial State Bank. His tenure with the El Campo Bank was primarily engaged in commercial and agricultural lending, together with installment accounts. It was within these areas Woodland handled loan volume of $12-million of a total loan portfolio approximating $30-million.

He is the son of Mr. and Mrs. Sully S. Woodland of Kerrville, graduating from Tivy High School in 1966, where he was an honor student as well as a campus leader and outstanding athlete. He captained both the baseball and football teams while at Tivy where he quarterbacked the Antlers.

Woodland attended Rice University at Houston in 1966, playing with the Owl football team two years and maintaining his scholarship achievements with perennial listing on the President's Honor Roll. He was a member of the school's elite Rally Club and graduated from Rice University in 1970 with a Bachelor of Commerce Degree. His wife, the former Cynthia Jean Coyne of Devine, also graduated from Rice in 1970 cum laude with Bachelor of Arts in Spanish.

That same year he launched his professional career with the Cullen Center Bank & Trust in Houston. One year was spent in the bank's training program, one year as installment loan officer, and three years in major commercial credit experience, during which period he had attained the post of assistant vice president prior to resigning in mid-1975 to accept the El Campo bank's vice presidency.

Woodland is a 1976 graduate of Southwestern Graduate School of Banking and has completed various American Institute of Banking courses.

The 32-year-old bank executive fulfilled his military obligation in the U.S. Army Reserves with a six-year tenure, receiving an honorable discharge in 1976.

A member of the First United Methodist Church, Woodland is past Chairman of the Administrative Board, and active in Sunday School and other religious-oriented areas. A host of civic and community credits while in El Campo include: Director of El Campo Chamber of Commerce and Agriculture, Past Director of West Wharton County United Fund, Member of Lions Club, Member of Ricebird Booster Club, and has served as both coach and administrative officer in El Campo Little League.

His hobbies run the scale from hunting, particularly quail and dove, to fishing, jogging, golf, tennis, and ever the avid sports fan.

Excited anticipation at coming "back home" to the Hill Country and becoming a part of Bandera's civic, social and business community is shared by Woodland's wife, Cindy, and their two sons, Cody (5), and Kyle (3). "We look forward to coming back to the Hill Country," Woodland said, "and to the pleasures of meeting and working with all the people in the Bandera area. It is our desire and purpose to perpetuate and promote the friendly atmosphere to everyone when they visit the First State Bank. It is our pledge to be a participating part in the various activities and interests of the community and we look forward to contributing to the growth of Bandera and the surrounding area as well as to the well being and success of its people."

Voicing mutual pleasure with Woodland's acceptance of the First State Bank's invitation to become its Executive Vice President, President John Langford and Board Chairman Raymond Barker stated: "We are confident Mr. Woodland will provide a new dimension in the banking services and programs so necessary in today's society, especially in the ever-changing business community. We are comfortable in the knowledge that Mr. Woodland's background of experience, his progressive enthusiasm and desire to provide the vehicle for individual and community progress will contribute solidly towards Bandera's and the area's orderly growth."

Reminder

Jerry Parsons, noted vegetable specialist, will be in Bandera on Wednesday, March 19, to present a program on gardening. All interested people are invited. The program will begin at 7 p.m. at the Bandera Electric Co-op building. Parsons will cover basic gardening information and answer questions from the audience.

Peggy Edwards
County Extension Agent

Pair Wanted For Theft By Check

Nancy and Larry Davidson of Center Point were picked up by the Bandera County Sheriff's department on warrants from Port Aransas for theft by check. He was also wanted for revocation of probation from Corpus Christi.

Little League Try-Outs

Tryouts for Little League Baseball will be held at the baseball fields at Mansfield Park on the next two Saturdays, March 15 and March 22, at these times: 8 year olds, 10:30 a.m.; 9 year olds, 1 p.m.; 10 year olds, 2:30 p.m.; 11 and 12 year olds, 3:30 p.m.

It is a league rule that each participant must attend one of the two tryouts to be eligible to be selected on a Major League team. If you were on a team last year, you must still attend one of the tryouts. NO ONE will be picked up for a team (unless a good reason is presented) after tryouts have been completed.

Senior League tryouts will be announced later.

Reported

36-2t-

Mrs. Stella Fey is in Dallas this week for treatment of her eyes. While there she will visit relatives.

Mr. and Mrs. M.D. Cottingham returned last week from Corpus Christi, where Mrs. Cottingham underwent eye surgery. She is getting along fine at this time.

PLEASE GIVE ME YOUR



VOTE
VOTE: SANE
VOTE FOR: SANER
Please ELECT A "FULL TIME" COUNTY COMMISSIONER Pct. No. 1
MAY 3, 1980
Paid For By H. R. "Jack" Saner

THE BIG TWO

New 30-Month Certificates of Deposit
ANNUAL RATE 12.000%
New Minimum $100 Deposit
ANNUAL YIELD 12.749%
Effective Mar. 1-Mar. 31
Rates change monthly, but once certificate is issued the rate does not change for term of certificate.

Money Market Certificates $10,000 Minimum Deposit
ANNUAL RATE 14.956%
ANNUAL YIELD 15.515%
Effective March 13 thru March 19
Annual yield based on reinvestment of principal and earnings at each maturity date. Rates subject to change at renewal. Regulation prohibits compounding of earnings.

NOTICE
ALL CERTIFICATES ARE SUBJECT TO A SUBSTANTIAL PENALTY FOR EARLY WITHDRAWAL AS REQUIRED BY LAW

EQUAL HOUSING LENDER
MEDINA SAVINGS ASSOCIATION
HOME OFFICE HONDO, TEXAS
BRANCH OFFICES
CASTROVILLE—PEARSALL—DEVINE—COTULLA—LYTLE
FSLIC

Boyle's 72ND ANNIVERSARY SALE

YOUR HOMETOWN GROCER SINCE 1908.

SPECIALS GOOD MARCH 13TH THRU MARCH 19TH —1980—

FOLGER'S COFFEE
ALL GRINDS
1 LB. CAN $2.79
2 LB. CAN $5.55

CRISCO SHORTENING
3 LB. CAN 1.99

HEALTH & BEAUTY AIDS
10¢ OFF LABEL

COLGATE TOOTHPASTE 5 Oz. TUBE $1.15
PLUS RECEIVE ONE FREE PEPSODENT TOOTHBRUSH

TABLETS 60 CT. EXTRA STRENGTH TYLENOL Reg. *2.99 $1.99
DEODORANT 3 OZ. BRONZE Reg. *1.59 RIGHT GUARD 99¢
VASELINE 10 OZ. INTENSIVE CARE Reg. *2.09 LOTION $1.29
FABERGE WHEAT GERM & HONEY 15 OZ. Reg. *1.19 ORGANIC SHAMPOO 99¢
FABERGE WHEAT GERM & HONEY 15 OZ. Reg. *1.19 ORGANIC CONDITIONER 99¢
CLAIROL HAIR SPRAY 8 OZ. Reg. *2.59 FINAL NET $1.89
PINT SIZE Reg. 55¢ ALCOHOL 2 FOR 89¢

WE... WELCOME FOOD STAMPS

KLEENEX FACIAL TISSUE 100 CT. BOX 3 FOR $1

Kraft MACARONI & CHEESE 7½ Oz. Boxes 3 $1
CLOROX BLEACH ½ Gal. Jug 59¢
Libby's VIENNA SAUSAGE 5 Oz. Cans 2 89¢
Chinet Compartment PLATES 15 Ct. Pak 99¢
Cheese Flavored Snacks CHEE-TOS Reg. 99¢ 79¢
Franklin Dry Roasted PEANUTS 8 Oz. Pkg. 69¢
Grey Poupon MUSTARD 8 Oz Jar 69¢
Steakhouse CHARCOAL BRIQUETS 10 Lb. Bag $1.79

Jergen's Deodorant SOAP 4 Bath Bars $1
All Flavors JELL-O Gelatin 3 Oz. Pkgs. 5 $1
Libby's TOMATO SAUCE 8 Oz. Cans 6 $1
FIDDLE FADDLE 7 Oz. Pkg. 39¢
Casasra Vineyards LAMBRUSCO 24 Oz. Size $2.59
Casasra Vineyards CABERNET SAUVIGNON 24 Oz. Size $3.29
Liquid Detergent PALMOLIVE 12 Oz. Btl. 59¢
Van Camp's PORK & BEANS 300 Cans 3 $1

EL POPO All Purpose CORN TORTILLAS 15 Ct. Pak BUY ONE & GET ONE FREE
GEBHARDT'S CHILI QUIK 1½ Oz. Foil Pak BUY ONE & GET ONE FREE
GEBHARDT'S HOT SAUCE 6 Oz. Btl. BUY ONE & GET ONE FREE
Reg. or Sugar Free DR. PEPPER 6 Qt. Btls. Plus Deposit BUY ONE & GET ONE FREE
Bread RAINBO WHEAT 1½ Lb. Loaf 2/$1

A Wide, Wonderful Choice of MEAT

APCO SLICED BACON 2 LB. VAC PAK $2.19
U.S.D.A. GOOD CHUCK ROAST LB. $1.19
U.S.D.A. GOOD ROUND STEAK LB. $2.19
U.S.D.A. GOOD T-BONE STEAK LB. $2.69
U.S.D.A. GOOD RUMP ROAST LB. $1.89
U.S.D.A. GOOD TOP CUT SIRLOIN STEAK LB. $2.45
PORK CHOPS LB. $1.19
COTTAGE CHEESE Borden's 8 oz. 69¢

fresh produce

FRESH 8 LB. Cello Bag POTATOES 79¢
RED DELICIOUS, GOLDEN OR WINESAP APPLES LB. 49¢
NAVEL ORANGES LB. 33¢
S. TEXAS GRAPEFRUIT LB. 25¢

MORRISON'S POUCH MIXES CORNBREAD MIX BISCUIT MIX OR PANCAKE MIX 5 8 OZ. PKGS. $1

KRAFT POURABLE DRESSINGS FRENCH • CREAMY ITALIAN OR CREAMY CUCUMBER 8 OZ BTL 69¢

BRIGHT & EARLY IMITATION FROZEN ORANGE JUICE 4 6 Oz. Cans $1
FOREMOST 1/2 GAL. SQ. CTN. ICE CREAM $1.49
LAND O LAKES 1 LB. CTN. BUTTER $1.79

WE RESERVE THE RIGHT TO LIMIT QUANTITIES

BEER LONE STAR 6 PAK CANS $1.59
FOREMOST 2% LO-FAT MILK GAL. JUG $1.79
10' JENO'S PIZZA FROZEN EA. 89¢
LIGHTCRUST all purpose-presifted Flour 5 LB. BAG 69¢
Nice'n Soft BATHROOM TISSUE 4 ROLL PAK 79¢

Boyle's FOOD STORE BANDERA TEXAS

Thank You

The co-ordinator and members of Bandera County's Emergency Medical Service would like to publicly express our sincere appreciation to Sheriff Bill James and the personnel of his office for their cooperation and assistance.

For all of this organization's emergency calls, the sheriff's office is the dispatch center which alerts the emergency medical technicians by radio, paging over the law enforcement radio system. This alert puts the ambulance and nearby medical personnel enroute to the scene of the emergency.

In almost all situations the sheriff, or one of his personnel, is also dispatched to assist at the scene and to ensure that there is minimum delay in locating the site or residence with which the ambulance personnel may not be familiar.

In several past emergency calls, Sheriff James or one of his patrolling deputies has picked up nearby EMT's and transported them to the emergency, arriving several minutes before the ambulance, thereby helping to ensure that the necessary medical help was on the scene in time to save a life.

Cooperation and assistance from the sheriff's department has been given without restriction, making the almost impossible job of giving emergency medical coverage to Bandera County not only possible but one of the most efficient rural systems in our region.

Retail Steaks to Please Your Taste Wholesale

Hyde's Chopping Block, Inc.
P.O. Box 1357 Bandera, Texas 78003
1102 Main St.
* Complete Meat Packing
* Custom Kill-Cut-Wrap-Pack
* Country Bacon & Sausage

Bus. 512-796-3612 Warren Hyde Res. 512-796-4970

8 A.M. to 5:30 P.M. Monday thru Friday
8 AM to 12 PM Saturday
CUSTOM SLAUGHTER EACH TUESDAY
USDA Food Stamps Gladly Accepted
"$TRETCH YOUR $$$$$$ AND $AVE"

RIB CHOPS .... POUND $2.09
HORMEL BACON .. VERY LEAN POUND .. 99¢
CHUCK ROAST .... POUND $1.49
ARM ROAST .... POUND $1.69
ROUND STEAK .... POUND $2.19
GROUND MEAT .. ALL MEAT POUND .. $1.59
PORK CHOPS ... CENTER CUT POUND ... $1.59
T-BONE STEAK .... POUND $2.79
LONGHORN CHEESE .... POUND $1.99
HYDE'S RING SAUSAGE . POUND . $1.99
★★★★★★★★★★★★★★★★★★★
March 13 thru March 19
★★★★★★★★★★★★★★★★★★★
ALSO
1/2 BEEF & 1/4 BEEF

Learn To Make Fast Foods At Home



The Family Living committee will present a "Fast Foods at Home" short course on March 17 at the Bandera Electric Cooperative. The program will start at 7 p.m. and will feature the use of small electrical appliances.

Shermalee Mack will demonstrate the microwave oven; Euna Wagner, the food processor and Peggy Edwards, the blender. The microwave oven will be furnished courtesy of Sears store in Bandera. Each of these appliances will be used to demonstrate the three meals of the day and all types of foods. The prepared food will be offered for tasting.

Ladies, bring your husbands!

Reported

EMS Memorials & Donations

The following memorials and donations have been received by the Bandera County Emergency Medical Services during the month of February, 1980:

In memory of
Henry J. Foote
Mrs. Lindon Bright, Ms. Florence Swanson, and Mrs. Thelma Davenport.
James O. Kalka, Jr.
Mrs. D.H. Crowell, and the Charles Newcomer family.
Ivan George
Ms. Ruth Whitehead.
Mrs. Grace Dorow
Mr. and Mrs. Les Short of Vanderpool, and Mr. and Mrs. W.E. Scarlett of Lubbock.

A donation was received from Mr. and Mrs. John Thomason of Corpus Christi.

Senior Citizen News

Tuesday, March 11, was a very happy time at the Bandera County Senior Citizens Center. Lots of folks enjoyed the delicious food. Twenty-seven attended.

Helen Ahr provided the piano music and, in the spirit of St. Patrick's Day, played Irish tunes, along with other popular songs. A group gathered around the piano for a sing-a-long. President Ronald Roberts surprised everyone with his tenor voice.

Those celebrating birthdays were Bessie Powers and John Dixon.

Next month's birthday dinner will be April 8. All Senior Citizens are invited to attend.

Admitted To The Hospital

Admitted to Sid Peterson Memorial Hospital in Kerrville this past week have been Toby Keeling, Rani T. Williams of Medina; Mrs. Kathi Vander Zee, Bandera, March 5; Vic N. Stevens, Mrs. Leola Callery of Bandera, March 11.

Bulletin Goes To Australia

The Bandera Bulletin is now going to Australia. Charles Coker of Pipe Creek ordered the Bandera Bulletin to be sent to his brother, Delbert R. Coker, in Darlington, Western Australia, as a gift. We hope he enjoys reading about Bandera this coming year.

Ætna has some BIG NEWS for Texas Homeowners

Now you can save up to 25% on your homeowners insurance!

If your home was built after 1954, chances are you qualify for Ætna's brand new Preferred Homeowners Policy.

This means, for example, if you are now paying a $400 standard premium, you can save as much as $100!

With every Ætna policy our agency offers:

- Just the right coverage for your home and its contents
- A special payment plan so you can pay for your insurance in monthly installments
- Fast, reliable, 24-hour claim service for help when you need it.

Call us today. We'll show you the big difference - the Ætna difference - in Homeowners insurance.

1st Security Insurance Agency, Inc.
1106 Cypress P.O. Box 1090
Bandera, TX 78003 796-3102

Ætna LIFE & CASUALTY The Standard Fire Insurance Company of Hartford, CT
The Automobile Insurance Company of Hartford, CT
(M8-2232 H-3)TX 10 79 Printed in U.S.A.

Farm Bureau Sends Check

The Bandera Volunteer Fire Department received a check for $75 recently from Texas Farm Bureau Insurance Companies as an expression of thanks for the department's work on the property of Louis Stein.

The money will be used for their loss prevention program.

The Texas Farm Bureau Insurance Companies pay fire departments this amount when the department works at a fire in rural areas, involving property insured by them.

The insurance company believes fire departments have contributed to reduce the amount of loss involved by fire and more important, to prevent fires. It is their hope this money will help the Bandera Volunteer Fire Department in their program.

Bandera PTA Barbecue Supper

Friday — March 21 — Elementary Cafeteria — Serving from 5 to 7 p.m. — Elementary Talent Show, 7:30 p.m.

36-1tc

In Memoriam

Clarence Weber

Clarence Weber, a resident of Lakehills for many years, died Sunday, March 9, 1980 in the Veterans Administration Hospital in Kerrville. Mr. Weber was born in San Antonio on July 1, 1901. He was a World War I and World War II veteran.

Survivors include his wife, Mrs. Velma Weber; sons, Ray Weber of Pensacola, Fla., Clarence Weber of Ashland, Ore., David Weber of Alice, George Weber of San Antonio,; stepsons, CWO (ret.) Paul Simcoe of Prairieville, La., MSgt. (ret.) Robert Simcoe of Austin, Maj. (ret.) Richard Simcoe of Austin, Jerry Simcoe of Zapata; one daughter, Doris Schuele of Houston and many grandchildren and great-grandchildren.

Funeral services were held Wednesday, March 12, at 1 p.m. at Mission Chapel Burial Park South in San Antonio.

Howard Quering

Graveside rites were held at Polly's Cemetery on Privilege Creek Wednesday, March 12, for Howard Emmet Quering, who died at Purple Hills Nursing Home Monday, March 10. Quering, age 82, had lived in Bandera for the past seven years.

Quering was born in Chicago, Ill., on February 13, 1898.

Martin Smith, minister for the Bandera Church of Christ, officiated at the burial.

Grimes-Plummer was in charge of arrangements.

Leta H. Mills

Funeral services for Mrs. Leta Helen Mills, age 48, beloved wife and mother of Loverne, Okla., were held Tuesday, March 11, at 2 p.m. in the Bandera Cemetery with Martin Smith, minister of the Bandera Church of Christ officiating.

Mrs. Mills, daughter of Mr. and Mrs. A.E. Hammit of Bandera, died March 8, in Loverne. She was born November 28, 1931, in Hebbronville, and was a member of the Church of Christ.

Leta Helen Hammit grew to womanhood in Freer, Texas and attended the Freer schools, graduating with the class of 1950. On February 11, 1952, in the Freer First Baptist Church, she was married to Joe Pat Mills. Their marriage was blessed with a son, Charlie, and daughter, Pam.

Being a part of the "great Sun Oil Family," the Mills family moved to Loverne on April 17, 1969. The family loved and appreciated the people of the community and fellow employees from the start. Helen worked with the Loverne Girl Scouts and helped organize the Loverne TOPS Club in 1969.

Her faith, courage and happy disposition were inspirations to all who knew her. She helped her family and friends smile, even when they did not feel like smiling. She tried to never complain and was thankful for every day and especially grateful for all the loving deeds that were done for her and her family, and the kindness, concern and generosity of the Sun Oil people and Loverne friends.

Before being brought to Bandera for final rites, services were held in the Seeger Funeral Chapel with Harold Gardner, minister for the Loverne Church of Christ, officiating. Sun Oil Co. men served as honorary pallbearers.

She is survived by her husband, Joe Pat Mills; son, Charles Arlon Mills; daughter, Pamela Ann Mills, all of Loverne, Okla.; a brother, Wayne Hammit of George West; parents, Mr. and Mrs. A.E. Hammit; her paternal grandmother, Mrs. Leta Hammit, of Kerrville, and her mother-in-law, Mrs. Ila Mills of Loverne.

Arrangements were by Grimes-Plummer Funeral Home.

Many friends here offer sympathy to the family of Mrs. Mills.

Bass Club Taking Members

Sunday, March 16, is the last day to join the Bandera Bass Club and enjoy all the benefits of charter membership. If you want to be a charter member, call Bubba Quarles (796-4665), Glenn Clark (796-[illegible]) or Pollock's Pharmacy (796-3321) for more information.

The club is now formulating plans for a [illegible] members-only bass tournament, Sunday, March 30.

Become a member now and join in on the fun.

Reported

Time Change Announced.

A new time has been set for a visit from Enforcement Officer Oleta Boles, from the Comptroller's office. Boles will be at the Bandera County Courthouse on Thursday, March 20, from 2 to 4 p.m. to answer questions from taxpayers and provide assistance in filing sales tax returns.

If you wish to see her, please remember this date.

Roberts Goes To Germany

U.S. FORCES, Germany (AHTNC)—Spec. 6 Ronald P. Roberts, Jr., whose wife, Rebecca, lives in Marion, Iowa, recently was assigned as a maintenance repairman with the Special Troops Battalion in Nellingen, Germany.

Roberts, who entered the Army in February 1972, attended United Electronics Institute, Louisville, Ky.

His parents, Mr. and Mrs. Ronald P. Roberts, live at Bandera.

Guests in the home of Mr. and Mrs. John G. James have been her relatives, Mr. and Mrs. K.L. Mikelson of Elkhart, Ind. Friday they visited at LBJ ranch and park at Stonewall and enjoyed seeing the Texas Hill Country. On Saturday they visited places of interest in the Bandera and Tarpley areas, and on Sunday evening they were guests of Minneana James at the Clousnitzer ranch. Others present were Mr. and Mrs. Hubert T. Rabe of Comfort. A birthday dinner was served in honor of John James, who is celebrating his birthday this week.

Need Propane?
Call Hand
Hand Butane Gas Co., Inc.
TO ORDER GAS CALL DIRECTLY TO OUR OFFICE
796-4866
Area Representative
BILL BRINKMAN
751-2791
ttc

First State Bank
Now Brings
Highest Interest Rates On
TIME DEPOSITS
This Week's Rate
Money Market Certificate
Annual Rate 14.956%
March 12 thru March 19
26-Week Money Market Certificate
$10,000 Minimum
Federal Regulations Prohibit Compounding of Interest on this Account. Substantial Interest Penalty for Early Certificate Withdrawal
FDIC
First State Bank
BANDERA, TEXAS
Phone 796-3765 900 Main Street

Microfilm Center, Inc.
P. O. Box 45436
Dallas, Texas 75235

(USPS 040 980)

The Bandera Bulletin

(USPS 040 980)

VOLUME 35, NUMBER 37 BANDERA, BANDERA COUNTY, TEXAS 78003 THURSDAY, MARCH 20, 1980 20 CENTS PER COPY

Merrick Building Takes Shape

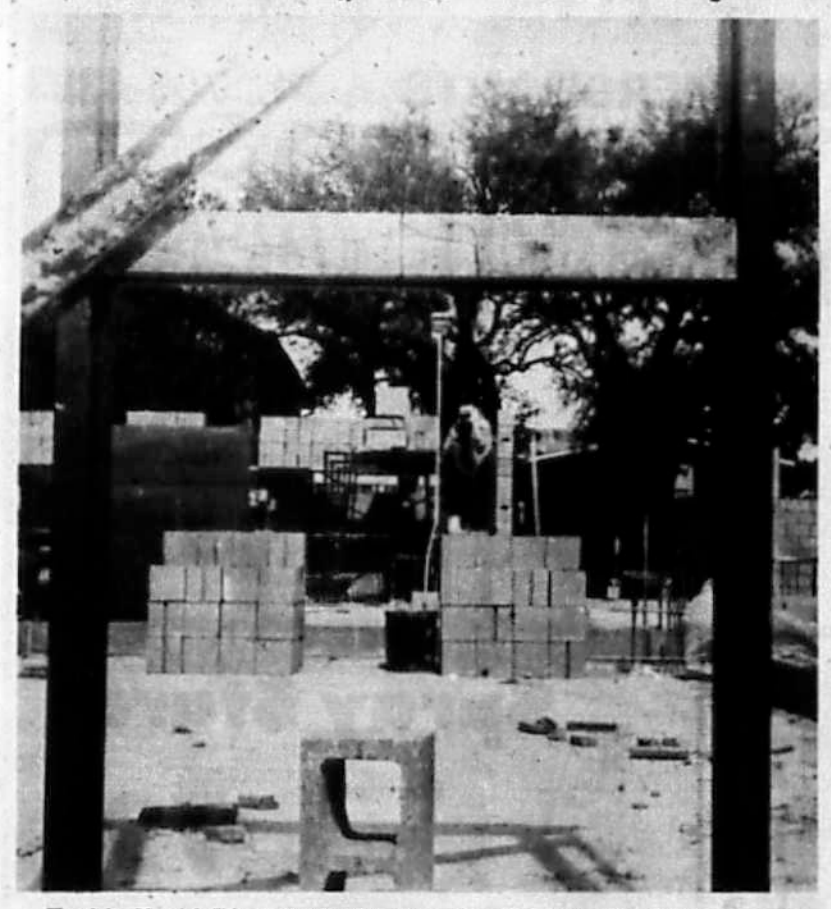

The John Merrick Educational Building, located on the Junior High School campus, is beginning to take shape as workmen put in place doorways, plumbing pipes and walls.

Census Enumerators Needed

A representative of the Census Bureau will be testing for enumerators and taking applications on Friday, March 21, at 1:30 p.m. at the Bandera County Courthouse. Pay for census enumerators will average about $4 per hour. Interested persons are requested to be at the Courthouse on that date.

37-1t-

Early Morning Accident Injures Youth

Douglas Maltsburger, son of Mr. and Mrs. Jerry Maltsburger, was injured when the auto he was driving struck a rock wall at the entrance to Highland Waters subdivision Sunday morning at about 5:30.

Maltsburger was transported to Kerrville to Sid Peterson Memorial Hospital where he was treated for injuries to his right arm, cuts and abrasions.

In County Court

In Bandera County Court, Judge Rein Vander Zee presiding, one case was heard Tuesday, March 4.

Randall Dean Hammonds, charged with DWI, pleaded not guilty. He was adjudged guilty of public intoxication, an included but lesser offense, and fined $200 plus court costs.

Gifted & Talented Program Approved For Bandera School

Meeting in regular session on March 12 the Bandera School Board reviewed a plan for a Gifted and Talented Program for the 1980-1981 school year. The plan was presented by teachers, Mrs. Mary Evans and Miss Donna Reinsch. After the presentation, the Board approved the plan as presented with a commitment of local effort of 50 percent funding.

In other action the trustees:

— Approved the minutes of the regular meeting of February 13 and the special meeting of February 29.

— Approved payment of the March bills in the following amounts: State Compensatory 1979-1980 - $111.23; Title IV, Part B - $740.00; Consolidated Application - $120.00; Interest and Sinking - $63,180.00; Merrick Construction - $16,867.80; Operating - $29,449.07; TOTAL - $110,468.10.

The floor was then opened for the textbook protest hearing, but there were no protests.

The following candidates for school trustee were introduced: Patty Callahan Adamson, Frank R. Harmier, John L. Provance, Eddie Jon Ryan, Rob Sandidge; Rudy Schott, David A. Schwarz II, Gordon Spencer and Carol Teich.

The floor was then opened for the hearing of other delegations, but none asked to be heard.

In other action, the trustees:

— Approved the recommendations of the local textbook committee for the length of their state adoption.

— Approved the proposed 1980-1981 school calendar.

— Authorized the Superintendent to advertise for bids for a metal building facility for the transportation department.

Superintendent Caloss presented the following items for information to the board:

— Texas Education Agency 1978-1979 Standard Accident Report

— School lunch competitive food regulations

— Activities cutback: How much is too much? By Bailey Marshall

— Calendar of events

— Enrollment report

— Tax receipts report

The board authorized Superintendent Caloss and Tax Assessor-Collector Charles Purdy to contact the local County-Wide District Appraisal Board concerning future tax assessment in the Bandera Independent School District.

The Board then went into executive session, and upon returning, the trustees took the following actions:

— Approved the personnel and compensation recommendations of the Superintendent for the 1980-1981 school year.

— Employed Erma Sides who was recently released from the CETA program; added Judi Johnson to the substitute teacher list; and accepted the resignation of Jane Dry, effective May 31.

There being no further business, the meeting adjourned.

ARA Operates Lunch Program

ARA Food Services Company has contracted with the Bandera Independent School District to operate the school lunch program, effective Monday, March 17.

ARA is a service management organization specializing in food service management. The company's corporate offices are in Philadelphia, Pa., with regional offices in Irving, Tex.

Presently ARA is contracted to operate several units in the San Antonio area, such as USAA, Trinity Univ., Fredericksburg I.S.D., New Braunfels I.S.D., and Round Rock I.S.D.

Rita Bownds will assume duties as manager for ARA at Bandera. She is a graduate of Texas Tech Univ. with a degree in nutrition and dietetics and is a registered dietitian. She has been working for ARA in the San Antonio area at USAA and Trinity Univ.



Rita Bownds

At City Council . . . Cable TV Discussed

Ralph Hillard and Robert Awe of Bandera Cablevision, Inc. met with the Bandera City Council at a special open meeting, previously announced, to review and discuss a proposed ordinance for cable TV which had been drawn up by Sam Darden, attorney for the city. Kenneth Lloyd of Kerrville was also present, representing his cable TV business.

Final agreement and approval has not yet been reached.

Polling Place Changes

The city election for mayor and aldermen and the election for directors of the Bandera County Water Control and Improvement District, No. 1, will be held on Saturday, April 5, in a new location. These elections will be held jointly at the new municipal building on Main Street, across from the county courthouse.

In previous years these elections were held in the commissioners' court room of the courthouse.

The change has been made in the hope that this location is more convenient for the voter.

Absentee voting, now in progress for both elections, is being conducted at the municipal building, also.

Commissioner Of Education Rules In Favor Of Bandera ISD

The Texas Commissioner of Education, Alton O. Bowen, ordered that the Bandera Independent School District's motion to dismiss the appeal of Joy Vawter and Lonette Wilton, Bandera High School homemaking teachers, be granted. The order was issued March 4.

Miss Vawter and Mrs. Wilton sought to appeal the action of Bandera I.S.D., limiting materials that could be used in teaching sex education.

The motion to dismiss was granted on the grounds that the State Commissioner of Education lacks jurisdiction to hear the appeal. The ruling states "The Respondent, Bandera I.S.D., through its Board of Trustees, enjoys broad discretionary, administrative, and managerial powers pursuant to the grant of S23.26, Tex. Educ. Code Ann. The statute bestows the Board of Trustees with 'the exclusive power to manage and govern the public free schools of the district.'

"It is difficult to imagine an area over which the Respondent's (Bandera I.S.D.'s) Board of Trustees may more appropriately exercise its broad managerial powers than that of determining which teaching resources and techniques are to be approved for a given source of study. As the Respondent (Bandera I.S.D.) undoubtedly possesses the authority to determine to cease the teaching in its schools of sex education altogether, how can it be argued that Respondent (Bandera I.S.D.) lacks the authority to determine how and by what means and techniques the subject will be taught? In the formulation of such a determination the Respondent's (Bandera I.S.D.'s) Board of Trustees, as elected officials, are responsible to the members of their community, not to the Petitioners (Vawter and Wilton) or to the State Commissioner of Education."

The Bandera I.S.D. Board of Trustees enacted a resolution specifically identifying what materials were approved for use in teaching sex education on Feb. 8, 1978. Miss Vawter and Mrs. Wilton filed a grievance with the Bandera superintendent on March 19, 1979, more than a year later. Their grievance was rejected on May 16, 1979. On June 11, 1979, Miss Vawter and Mrs. Wilton requested a hearing before the Bandera Board of Trustees and that hearing was held on July 20, 1979, when, again, the grievance was rejected. The notice of appeal to the State Commissioner of Education was filed by the two teachers on Aug. 8, 1979.

The commissioner said. "I conclude that as the Petitioners (Vawter and Wilton) have not complied with the mandatory time limitations set forth in Texas Education Agency Rule 23.11.010, Procedures on Hearings and Appeals, I am without jurisdiction to hear this appeal. I further conclude that the Petitioners (Vawter and Wilton) are not parties properly aggrieved within the terms of S11.13, Tex. Educ. Code Ann. I also conclude that the determination in limitation of materials and techniques to be used in the teaching of sex education is within those broad discretionary powers granted to Respondent's (Bandera I.S.D.'s) Board of Trustees by S23.26, Tex. Educ. Code Ann.; that Respondent's (Bandera I.S.D's) actions are not arbitrary, capricious, or in violation of law, and that the State Commissioner of Education should not substitute his judgment in this matter for that of the elected officials of the school district."

Anyone who would like to read all of the document is invited to come by the office of the superintendent, located in the high school building, according to Ronald Caloss, superintendent. Those who would like to have a copy may get one at a minimum charge of 10c per sheet, to cover the cost of copying.

George Fee Died Tuesday

As we go to press, funeral services are pending at Grimes-Plummer Funeral Home for George Fee. Mr. Fee died Tuesday, March 18, in Sid Peterson Memorial Hospital in Kerrville.

Schott Seeks Re-Election

I, R.R. (Rudy) Schott am announcing this week that I am seeking re-election to the Bandera school board of trustees.

My wife, Elsie, and I own and operate a ranch South East of Bandera on Park Rd. 37. We have three children, all graduates of Bandera High School. Each have a college degree. R.C. (Sonny) Schott from the University of Texas at El Paso and is employed at White Sands, New Mexico. Randy from Southwest Texas State University, San Marcos, he is a self employed rancher and farmer.

Linda graduated from Baylor University at Waco and is presently living at Pala Alto, Calif. where she is doing graduate work at Stanford University.

I have served on the school board for the past six years and during this time the new high school was finished with the exception of four hundred stadium seats.

We are now in the process of constructing the Merrick educational building on the Jr. high campus. I have always had the best interest of the students at heart & continue to do so.



I'm deeply concerned about our high inflation rate which in turn will cause a higher cost in school operation.

We should try to keep our valuation and tax rate at the lowest cost possible and still maintain a good school. We should write to our Governor, Senators and Congressman asking them to vote for a sales tax to finance our schools.

Thanking you for your support

I am Sincerely
R.R. (Rudy) Schott

(Pol. Adv. Pd. For By R.R. (Rudy) Schott, Rt. 1, Box 345-6, Lakehills, TX 78063) 37-1tp

USDA Asks For Your Help

March 28 will be the end of a 60-day period during which the public has been asked to tell the U.S. Department of Agriculture (USDA) the direction they think future conservation programs should take.

The department has developed seven alternative strategies for future conservation programs. The public is requested to give their opinions on which of these strategies they prefer.

The strategies include a proposal for making soil conservation mandatory through national and state laws; a suggestion that farmers be required to carry out soil conserving measures before receiving crop insurance, price support payments or other help from USDA's farm programs; and a proposal for offering landowners stronger incentives to practice soil conservation through tax reductions, cash bonuses, low interest loans, and other methods.

More information about these proposals is available in the local USDA Agricultural Stabilization and Conservation Service and Soil Conservation Service offices.

Interested citizens are urged to review the proposed alternatives and make written comment. The comments can be mailed to the RCA Response Analysis Center, P.O. Box 888, Athens, Ga. 30603. All signed comments will be considered in the final formulation of programs.

New LCRA Financing Policy Approved By Wholesale Customers

The Association of Wholesale Customers, representing 29 cities and 10 electric cooperatives, served by the Lower Colorado River Authority, including Bandera Electric Cooperative, Inc., today congratulated LCRA on a new approach to methods of financing that will save consumers millions of dollars.

Specifically, LCRA and the association agreed to negotiate future rate case issues in advance. LCRA will finance major system additions through revenue bonds, and rates will be proposed on the basis of 1.5 times LCRA's debt service obligations.

The new policy means that LCRA will not propose a $25 million increase this month, as previously planned. Instead, it will propose a $5 million increase next fall. Future increases will also be postponed and scaled down. Rate case expenses will also be reduced.

The new policy was announced to the association by Tom Souther, director of finance for LCRA, at a special meeting of the association in Austin. The association voted unanimously to congratulate LCRA on its new policy and complimented LCRA for working with the association to reach these understandings.

LCRA's new policy climaxes eight years of efforts by the association and its members, especially through rate cases at the Public Utility Commission of Texas. Charles S. Seale, general manager, Bandera Electric Cooperative, Inc., a member of the executive committee of the association, states that this will result in savings in excess of $800,000 to the member-consumers of the cooperative.

Official USDA Food Stamp Coupons Gladly Accepted

Store Hours: Mon. Thru Sat. 8 a.m. To 8 p.m.
• Sun. 9 a.m. To 5 p.m.
We Reserve the Right to Limit Quantities
Specials good Thursday, March 20 thru Wednesday, March 26

Boyle's FOOD STORE BANDERA TEXAS

HOMETOWN MERCHANTS ★ Ph. 796-4393

MEATS

Fight Inflation With These Prices

PICNIC HAMS Roegelein's Canned 3 Lbs. $3.98

BACON Apco Sliced, 1 Lb. $1.19

★ **SPARE RIBS** Under 3 Lbs.
★ **SAUSAGE** Pork, Shop Made, Mild
★ **ROAST** Chuck, USDA Good Beef
★ **PORK CHOPS** End Cuts

$1.19 Lb.

Coke, Tab, Sprite 2 liter $1.09

Banquet fried chicken 10 oz.

FRIED CHICKEN Banquet, 2 Lbs. $1.99

JERGENS DEODORANT SOAP Bath Size 4/$1

FALSTAFF BEER Falstaff, 6 Pack Cans $1.59

Maxwell House, 10 Oz. **INSTANT COFFEE** $4.59
Sunmaid, 15 Oz. **RAISINS** $1.49
Comet, 42 Oz. **RICE** $1.05
Double Luck Cut, 16 Oz. **GREEN BEANS** 4/$1
White Wings, 5 Lb. Bag **FLOUR** 89¢
Lou Ana, 32 Oz. **COOKING OIL** $1.49
Admiration, 1 Lb. Can **COFFEE** $2.69
Le Sueur, 8.5 Oz. **PEAS** 3/$1
B & B Sliced, 3 Oz. **MUSHROOMS** 69¢
Nestles, 12 Oz. **SEMI-SWEET MORSELS** $2.09

Faultless Spray Starch, Faultless, 15 Oz. 79¢

CAT CHOW Purina, 4 Lbs. $1.89

CAT FOOD Friskies Buffet, 6½ Oz. 4/$1

FABRIC SOFTENER Bounce, 40 Oz. $1.99

REAL-KILL Ant & Roach Bomb $1.49

Grade A Large doz. **Eggs** 67¢

Kraft Jet Puff, 10 oz. **Marshmallows** 39¢

Corn Pride Of Illinois Whole Kernel 303 Can 4/$1

Produce

Broccoli lb. 59¢
Onions White, lb. 19¢
Cabbage Green, lb. 10¢
Tomatoes lb. 49¢

Frozen

West-Pac Normandy, 16 Oz. **BROCCOLI** 89¢
West-Pac, 16 Oz. **STRAWBERRIES** $1.19

Dairy

Blue Bonnet Soft Whipped, 1 Lb. **OLEO** 79¢
Borden's ½ Moon, 16 Oz. **CHEDDAR CHEESE** $1.39
Foremost, 16 Oz. **COTTAGE CHEESE** 99¢

Drug Specials

Scope, Family Size, 18 Oz. **MOUTHWASH** $1.69
Suave, 16 Oz. **BABY SHAMPOO** 99¢
Liquid, 4 Oz. **PEPTO BISMOL** 72¢

Boyle's Dry Goods



Wrangler menswear

Check Out The New ½ Price Rack, Bargain Table And "Special Blouse Basket"

New Shipment Many New Jean Styles Shirts and Tops

Wrangler Womenswear

Spring Fabric SALE ½ Off Large Table Full

New Store Hours 9 to 6



TPA MEMBER 1980 TEXAS PRESS ASSOCIATION

P.O. BOX 66 BANDERA, TEXAS 78003

PUBLISHED ON THURSDAY

Entered as second class matter August 3, 1996, at The Post Office in Bandera, Texas 78003, by Act of Congress on March 3, 1878.

HUNTER PUBLISHING CO., INC.
P. O. BOX 665, BANDERA, TEXAS 78003
Marvin Hay, publisher — Mrs. John V. Saul, editor

Annual Subscription Rates: $7.50 locally (up to 150 mile radius) Other in State, $8.50 — Out of State, $9.50

Office of Publication
BULLETIN BUILDING, 1302 MAIN ST., BANDERA

Notices of church entertainments, bazaars, concerts, etc., where a charge or admission is made, lengthy programs, cards of thanks, resolutions of respect, and all other matter not news, will be charged for at regular rates.

Purple Hills Tidings

Ladies from the Bandera United Methodist Church conducted devotional services last Sunday afternoon with Mrs. Judy Goodenough, pianist, playing the hymns. Mrs. Vernell Mullenax presented the Easter Story. Those who registered were Mrs. Goodenough and Mrs. Mullenax, Mrs. Dorothy Jones, Mary Worley, Mr. and Mrs. H.H. Hamrick, Adelle Akin, Winnie Chaddock, Lorena Fay Bowman, and Faye Burns Christian.

Betty Glassett of Lakehills visited her parents, Mr. and Mrs. Alfred Smith.

Dolly Griffin visited Beulah Zumwalt.

Patty Leslie visited her grandmother, Lillian Bush, last Monday.

Tussy Neumann and Daisy Ward visited Hedwig Holter.

John Miller went for a ride and lunch with his daughter, Anna Childs.

Isabel Stokes and Ada Stokes visited their many friends last week.

Mrs. Morris Witt of Center Point visited with Mrs. J.M. Hunter, Mrs. Mary Vanderveer and Mrs. Stella Robison on Tuesday.

Mrs. Paul Lico and Mrs. Stan Lico and son, James, visited with everyone last week.

Tammy McMullen, sister of Tonya McMullen who is a member of our staff, visited friends.

Maggie Burnes spent a few days at her home.

Inez Abernathy visited Lois Cullom. Also visiting Mrs. Cullom was her son, A.E. Cullom.

Mr. and Mrs. Harvey Bowman of Lakehills visited his sister, Lorena Bowman.

Mrs. Hedwig Holter's guests last week were her daughter, Trudy Zoller, her son, Leonard Holter, and Elizabeth Reed of Pipe Creek.

Hubert Caldwell of Weatherford visited Henry Erfurt. Mr. Erfurt went home for the weekend. Also visiting the Erfurts were Odell Caldwell of Houston and Mr. and Mrs. Robert Erfurt, Carol and Robert, Jr.

Mickey Causey and Jerry Causey and daughters visited Maggie Causey Friday morning.

Mary Mazurek spent the weekend with her son and wife, Mr. and Mrs. I.C. Mazurek, at Buchanan Lake.

Lucille Moore came Monday for a visit with her mother, Lucille Landrum.

Mrs. Walter Grosser and granddaughter and Mr. and Mrs. Leroy Erfurt were the guests of Henry Erfurt last week.

Mrs. Lois Cullom's oldest son, Hugh H. Cullom, passed away Friday in Corsicana. Our deepest sympathy to Mrs. Cullom and her family.

Mrs. Lois Cullom's sons, Fritz Cullom and John H. Cullom, came for a visit. Also visiting was a grandson, Robert W. Cullom, of Seattle.

Mrs. Gertrude Werner's guests last week were Mrs. Alyne Woolven, Mrs. Lico and Bill Harmer.

Mrs. Mary Vandeveer's guests were her son, Jack Vandeveer, Mrs. Minnie Mae Witt, Mrs. Ada Stokes and Mrs. Isabel Stokes.

Mrs. Dannie Robinson was a guest at a birthday dinner given by Mr. and Mrs. W.D. Feldman of Kerrville honoring her sister, Mrs. O.E. Clark of Medina, whose husband was also present.

Mike Moravietz's guests were Mr. and Mrs. Clifford Herbst, Mr. and Mrs. Leonard Hohenberger of Kerrville, Minnie Adams, and Wanda Moravietz.

Thelma Hinds of Medina visited her sister, Beulah Zumwalt. She also visited Mrs. Lillian Bush.

Anna Faye Batsch visited her grandfather, John Miller, Monday.

Mrs. Arnold Haegelin and grandson, Allen Dale Calloway, visited Marie Haegelin.

Thanks to Mrs. R.L. Moore of Pipe Creek for the nice magazines.

Frank Kalka is very ill and is presently undergoing treatment in Sid Peterson Memorial Hospital in Kerrville.



On Friday, March 14, Hettie Page celebrated her 96th birthday with a beautiful cake and flowers. Mrs. Page is our eldest resident at Purple Hills.

Frank Pearson of Tennessee came by for a visit with friends Wednesday afternoon.

Babe and Arminta Rogers visited Donna Mayfield.

Visitors of Mrs. Hedwig Holter were Paul and Liz Loftin, Theresa and Edward Ferguson and Roudett Loftin of Austin.

Billie Lou Bowman visited her mother, Beulah Zumwalt. Also visiting were H.L. Zumwalt and Branden Dyling.

Calvin, Marilyn and Shirlene Allen visited Donna Mayfield.

Mrs. Manuel Faris and Mardell Carpenter visited Donna Mayfield, Milam Faris, Louie Mayes, Lura Walters and other friends.

Ray Haycraft and Laura Norwood visited Cynthia Mayberry and Donna Mayfield.

Adelle Akin and Winnie Chaddock visited Lucille-Coulter. Also visiting was her good friend, Bertie Mae Rainey of San Antonio, who brought her a nice gift.

Thanks to Walter Horton for the lovely Easter lily.

Walter Krueger of Uvalde visited his mother, Sophia Krueger.

R.C. and Faye Christian of Baytown are here visiting her mother, Maggie Burnes, this week.

George and Louise Vincent of Kerrville came Saturday and took her father, John Miller, out for lunch.

Dick Paxton of Tarpley and Loyd Murphy of Comfort visited the nursing home Monday.

Grandfather George Meador, M.D. was in good condition when he made his official visit to the nursing home Monday. A new little girl arrived at the home of his daughter and son-in-law, Bill, Jr., and Ricky Walker. Her name is Lenna Roxanne Walker.

Doris Evans visited Mary Frances Heinen.

• Easter Flowers
• Tomato Plants
• Pepper Plants
• Bedding Plants
Call Mrs. John Shuptrine



Jewell Crozell celebrated her 82nd birthday on Tuesday with a lovely cake and flowers. Visitors for the day were Danny Rinkus and Becky and Sami Gerdes, all of San Antonio; Bo Allen of Uvalde; Ginger, Cuatro and Jackie Paterson, Fait Crozell of Leakey; Mean Horten, Cleo Keller, Sam McDaniel and Traci Horten.



Pictured are the Pipe Creek 4-H girls presenting lap robes they made to Purple Hills. Left to right are Cheryl Meyer, Carla Sides, Jolene Butler, Lorena Bowman, Candi Saathoff and Lura Walters. Front row — Yvonne Meyer, Michelle Morris and Mary Frances Heinen. Leaders are Sandy Trenkelbach and Jodie Butler. We thank this group for their thoughtfulness.



To the delight of everyone, the Medina Bobcat Band, under the direction of Herbert Bilhartz, came Thursday morning to play for us. Those who signed our guest book were Joe Britt, Thad Sharud, John Brown, Pat Horkin, Robert Greenwalt, Jay Welch, P. Madden, Billy Reed, Richard Nickel, Robert Carrales, Sara Talley, Jennifer Bassham, Ray Flatt, Nancy Dodson, Bryan Keeling, Kyla Green, Robin Seale, Darla Keese, Nova Cooper, Darrell Moffett, Darla Carpenter, Lisa Britt, Kerri Farris, Bill Hinds, Dianne Jones and the band director, Herbert Bilhartz.



On Wednesday afternoon, the G.A. girls from the First Baptist Church came for a visit. Those visiting were Kelly Perry, Leah Barnet, Ann Chafin, Terry Skinner, Kathleen Skinner, Bobbie Jo Campbell, Paula Maier, Tara Balson, Jeanie Paradee, Berlere, Connie Calloway and Connie Taylor.

22 Donate Blood

Thanks to the students of Bandera High School, who contributed 15 donors, the visit of the Red Cross Bloodmobile in Bandera on March 4 drew a total of 22 donors. By comparison, Comfort, a community of similar size, contributed 44 donors the following day!

Do the residents of Bandera County expect that blood will never again be needed in the County?

According to Tom H Montgomery, area chairman of American Red Cross blood services, it will be impossible to continue to schedule the Bloodmobile in Bandera County unless a much better response is assured. The costs involved simply cannot be justified by such a small number of donors.

Montgomery has asked that some Bandera County organization, a church or civic group, for example, assume the task of sponsoring the Bloodmobile and lining up prospective donors for a visit in 1981. Any interested group may write to Montgomery at 213 Spring Mill Drive, Kerrville, or telephone him at 512-896-8190.

If a sponsor can be found, the Bloodmobile will be scheduled into Bandera one more time. Otherwise, Bandera must be dropped.

As a resident of a county which gives blood to the American Red Cross Blood Services, you are assured of blood from Red Cross when you are in need of it.

Reported

DR. J.F. HARRISON
Chiropractor
Office Hours 9—12
OFFICE 796-3871
HOME 696-3527 (Emergency)
BY APPOINTMENT

Ætna has some BIG NEWS for Texas Homeowners

Now you can save up to 25% on your homeowners insurance!

If your home was built after 1954, chances are you qualify for Ætna's brand new Preferred Homeowners Policy.

This means, for example, if you are now paying a $400 standard premium, you can save as much as $100!

With every Ætna policy our agency offers:

- Just the right coverage for your home and its contents
- A special payment plan so you can pay for your insurance in monthly installments
- Fast, reliable, 24-hour claim service for help when you need it.

Call us today. We'll show you the big difference - the Ætna difference - in Homeowners insurance.

1st Security Insurance Agency, Inc.
1106 Cypress P.O. Box 1090
Bandera, TX 78003 796-3102

Ætna Life & Casualty — The Standard Fire Insurance Company of Hartford, CT. The Automobile Insurance Company of Hartford, CT.

(MS 2232-H-3)TX 10/79 Printed in U.S.A.

Castle Plumbing Co.

Sewer & Drain Cleaning
Residential - Commercial

$2 refund on all long distance calls

Mobile units to serve Kerr County, Utopia, & all sections of Bandera County

7 days a week - open holidays - 24 hr. emergency service.

Our Newest Service

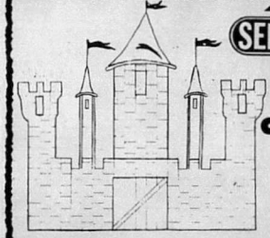

SEPTIC TANK SERVICE
Septic Tank Cleaning
• Residential
• Commercial
• Industrial
• Grease Traps

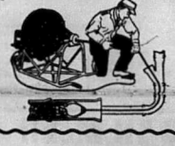

• ALL PLUMBING REPAIRS
• WATER HEATER SALES & SERVICE
• REPLACE SEWER & WATER LINES
• BUSTED PIPES UNDER SLAB
• REPAIR GAS LEAKS
• NO OVERTIME RATES

NO MILEAGE RATES • FREE ESTIMATES
ALL WORK DONE BY LICENSED PLUMBERS
30 Day Warranty On All Residential Service
535-4669 • PIPE CREEK, TEXAS

master charge VISA

Lakehills News

Helen Temple — 751-9188

From beautiful Lakehills comes the thought for the week: "There are hundreds of ways to be a good friend."

AROUND LAKEHILLS
Coming Soon

The Bishop Method of Clothing Construction is coming to Lakehills. Mrs. Pat Swenson of San Antonio and Lakehills will be teaching the Bishop Method of Clothing Construction in her Lakehills home in the near future. Mrs. Swenson, who has taught the BMCC the past fifteen years in SA, conducts nationwide seminars in colleges and universities. She is one of 15 teacher-trainers in the U.S. who are certified by the Bishop Council, which is a national organization in D.C. The former New York City designer and a stylist for McCall patterns has been sewing since she was ten years old. In June Mrs. Swenson will conduct a seminar at Community College in Lincoln, Neb. and at Central College in Olney, Ill. In Lakehills her school will include all of the sewing arts. Call Pat for information, 751-3153. She is located lakeside three gates from Nuestra Lago Vista. 37-11tc

New Business Enterprise

Mr. and Mrs. Richard Villalobos of San Antonio have opened the Roadrunner on road 1283. They stock a variety of merchandise and gasoline. Stop and meet this friendly couple.

The Legion Dance

It was standing room only at the American Legion dance Saturday evening at the Civic Center. Everyone enjoyed dancing to Glenda Hand's band. The evening began with the band wishing Jake and Martha Wilson a happy wedding anniversary, and a happy birthday to Stanley Tschirhart, Florence McMahan, and Ed Jennings. Sgt. Millie Schenkel was the winner of the wheelbarrow drinkables. H.T. won the half-gallon of liquid refreshments and Bob Lich won the savings bond. Many, many door prizes were also awarded. It was a beautiful 61st birthday party for the American Legion. Seen dancing and chatting with friends were the S. Tschirharts, Gene Otts, M. Lou Haby, Ed Johnson, Dan Alanises, Sam Brown, Elaine Howard, Ed Jennings, the C.J. Durhams, David Mauers, Bill Jenson, Erle Dentons, Tom Clarks, Scooter Keslars, James Ferrises, Alice Haby, Jimmie Rettko, Ray Mauers, Gene and Boots Laues, Butch Stowes, Ruby, Doris, Rose, Aaron and Leslie Tschirhart, Don Johnson of Dallas, the Bob Wehmeyers, Charlie Turners, James Monaco and Sharron Kelly, Ralph Willises, the William Angells, Boyd and Beth Shack of SA, Billy Stelzer, the Arliss Schotts, the Arthur Lichs and many others. Mrs. Henry Flores presented Florence McMahan a birthday cake. Last but not least, it was nice to see so many of the sub-teens and teens dancing every dance.

Thank You Note

Thank you, friends and neighbors, for making our stay a tremendous success. A special thanks to the local businesses who donated door prizes and to everyone who purchased donation tickets and attended.

Commander Gene Laue
American Legion Post 410
37-11c

Hurry, Hurry

There is still time to write a slogan, make a suggestion or sketch a picture which would depict Lakehills and be an eye-catcher on a T-shirt and caps which would be available in the local business places. See Shirley



The Winners

Nick and Vonda Pumphrey of Lakehills won first place in the pinochle tournament at Commanders House in San Antonio on January 11. The Champs, shown with their trophy, have taught a few of the locals the wonderful game, including Sammie Bronson, who shows promise of being a future champion according to Nick and Vonda.

McCollom at the Lone Star Ice and Food Store for details.

New Subscribers

Mr. and Mrs. William Angell are new Bulletin subscribers. Formerly of SA, this nice couple lives at Bob's Cove.

A Barbecue

Plans have been finalized for the free barbecue which will be given at Pop's Place on April 5. This barbecue will signify their official summer opening.

Threesome on Holiday

S-Sgt. Keith Eiffman of Wisconsin, Sgt. Tom Weiler of Indiana and T-Sgt. James Caillouet of Louisiana, veterinary technicians who are stationed at Lackland, spent Friday at Pop's Place fishing and visiting. Their catch included one white bass, one black and one crappie.

MLBA

The MLBA met in regular business session Thursday evening, March 13. Six directors were elected. They are Marie Pickett, Ed Jennings, Bob Larsen, Shirley McCollom, Melvin Smart and Wesley Davis. They will serve for 3 years. New members accepted are Bob Elliot, Wilbur Busby, Mr. and Mrs. Preston Boggs, Leroy Miller and E. Viviano, Sr. and Jr.

Condolences

Condolences are extended to the family of the late Mary Davis. Mrs. Davis lived in Pipe Creek before moving to San Antonio.

Flea Market

One of the largest flea markets ever attempted is coming to the area April 4, 5, 6. It will be held on Road 1283 near Hilltop Restaurant and will be sponsored by the Medina Lake Protection Association. Call Mrs. Joe Wood for details, 751-3767.

Council Delegate

Valarie Pickett of Lakehills was one of the five voting delegates from BHS at the Texas District 15 Student Council Convention last week.

Dedication Services

Everyone is invited to the dedication services at Faith Chapel Saturday, March 22. There will be fellowship, a sing a-long and refreshments. In the evening there will be a Mexican dinner. Rev. Pat Patterson will speak.

Mrs. Clark Injured

Mrs. Louise Clark was injured when she fell recently. She was taken to Sid Peterson Hospital in Kerrville by EMS. She has had surgery and is doing well. Room 610.

Ladies Auxiliary

The Ladies Auxiliary of the MLVFD met Monday, March 10. A quilting bee will be held April 7, at 8:30 a.m. at the fire station. The quilt will be one of the donation prizes for the barbecue which will be held April 26, 26. The donation tickets are on sale at local business

Anniversary Party

Due to illness, Jake and Martha Wilson were unable to hold their annual wedding anniversary party at Bill's Place; therefore, friends took the party to Jake and Martha. It was a lovely come-as-you-are anniversary party. Jake presented

For All Of Bill's Clientele

Bill is still the head honcho at Bill's place. Al and Gwen do not officially take over until May 1; however, they are working with Bill, meeting the customers and learning the "ropes", so to speak.

To Whom It May Concern:

Please leave your news at the Lone Star Ice and Food Store in a sealed envelope. Have your news there by 6 p.m. Sunday if you want it in the Bulletin that week. You may also telephone me. H.T.

The Stew Cook-Off

It is going to be a fun day at the Stew Cook-Off at Red Cove on March 22. Get ready for the time of your life. Call Penny at 751-9927 for details. 37-1tc

RUMORS — 'Tis rumored that. . .

a taco and pizza place will open soon in Lakehills.

a local watering hole is being planned for a Thanksgiving "Cull Out" barbecue.

a lady prepares breakfast for her poodle and bulldog — her husband gets the left overs. . . .

there will be a name change of a watering hole on Park Road 37

there has been some bottle breaking on the lawn of the Red Hen —

BOUQUET OF ROSES FOR:

Louise Clark
Sandi Olson
Rev. Bill Henderson
Rev. Jeanne Devine

The average age of all Vietnam Era veterans is 32.9 years of age.

Raymond Popham New VP



Raymond Popham is the newly-elected vice president of recreation for the FHA of District 7. This is an honor since his competition was highly competitive. It is the first time in six years that Bandera has held a state office in the FHA. Raymond, who is active in BHS activities and an honor roll student, will attend the state FHA meeting April 17-18 in Houston. June 2-4 he will attend a leadership Conference in Fisher, TX, which will prepare him for the National FHA Conference in St. Louis, Mo. July 13-18. Congratulations, Raymond. His parents are Mr. and Mrs. James Popham.

Look Who Is Coming To Mico

The Bobby Davenport Family of San Antonio will play for dancing at the Sportsman Inn in Mico May 10. 37-1tc

A Birthday Party

Linda Garza's friends are invited to her annual birthday party at Bill's Place at 7 p.m. Saturday, March 22. There will be goodies, munchies 'n things.

Choir To Sing

The United Methodist Church Choir of Helotes will present a cantata at the LHUM Sunday morning, March 23.

UMW

The United Methodist Women of Lakehills will have charge of the rummage sale at the Wesley Community Center in SA on March 25. If you have used clothing or other salable items bring them to the church by the 22rd.

LAKEHILLS UNITED METHODIST CHURCH
Sunday Morning Worship: 9 A.M.
Sunday School (All Age Groups): 10:15 A.M.
EVERYONE WELCOME — Rev. Wm. B. Henderson
37-1tc

Joe's Auto Repair
535-4081
24 HOUR WRECKER SERVICE
★ State Inspection ★
(WHILE YOU WAIT)
NEW AND USED AUTO PARTS
Half A Day Saturday — Closed Sunday 37-1tc

Tontz Electrical
&
General Home Repair
Serving The Lakehills - Pipe Creek - Bandera Area
(WE ARE EXPANDING
OUR WELL SERVICE BUSINESS)
• We Stock Plumbing & Electrical Supplies
• Electrical Wiring (New and Repair) No Job Too Small
• General Plumbing and Gas
Park Rd. 37 — Box 307, Lakehills — Phone 751-3300

ART LESSONS
Mondays & Saturdays
9 a.m. to 12 noon
BEGINNERS • INTERMEDIATES
ADVANCED STUDENTS
LIMITED ENROLLMENT
ON FIRST COME BASIS
OILS, PASTELS,
ACRYLICS
$5 PER LESSON
For information call 535-4537
after 6 p.m. SYLVIA BERLAD
37-2tc

D&H Mobil
751-2512
Your Local Full Service
GASOLINE STATION
State Inspections • Lee Tires
Mechanic on Duty
Doris & Harold Keslar
37-tfc

NOTICE

The Bandera County Fresh Water Supply District, No. 1, comprising Pebble Beach, No. 1, and Jones Beach, has now opened its office at Pebble Beach. They are open from 10 a.m. to 6 p.m. Tuesday through Saturday.

Tax remission time and exemption time is drawing to a close. Arrive in order to receive your exemptions it will be necessary for you to sign up before the closing date, April 30.

Our secretary and bookkeeper, Louise Mays, will be on duty to accept your rendition and exemption. 37-4tc

ATTENTION, LAKEHILLS RESIDENTS — POLITICAL DISCUSSIONS

A proposal by Mrs. Barbara Jackson, Lakehills, for an open discussion covering the views, policies and positions of the various presidential candidates has been deferred temporarily pending clarification of the political situation.

All interested parties will be informed as to any future plans for scheduling a political discussion of major Presidential candidates. For further information call Mrs. Barbara Jackson, 751-2126 or Louis F. Duquette, 796-3951. 37-1tc

DON'T FORGET

In just another week, Saturday, March 29, starting at 8:30 a.m., the American Legion Post 410 will begin selling cakes, pies, breads and other goodies at the Cutaway and Heisler Centers; also plants — tomatoes, bell peppers, jalapenos, and lots of flowers to start your spring gardens off with a BANG.

These profits go toward building and repairing our entertainment center for all Lakehills residents.

Come on. Give us your support. Thanks.
American Legion Post 410
37-1tc

Short Course Continues



The Family Living Committee will present a program on "Food Preservation" on March 24. This program will start at 1 p.m. at the Bandera Electric Coop. The schedule will be as follows:

1 p.m. to 2 p.m. - home canning (pressure and water bath method), Lois Morgenstern and Peggy Edwards

2 p.m. to 3 p.m. - freezing, Jeannette DeViney and Linda Williams.

3 p.m. to 4 p.m. - drying, Betty Heinen, Helen Edwards and Peggy Edwards.

Pressure canner gauges will be tested free of charge in a separate room all during these programs from 1 to 4 p.m. All you need to bring is your lid.

The public is invited. Please attend and bring a friend.

W.S. "Bill" James
•Experienced
•Honest
•Dedicated
Candidate for Re-Election
Sheriff of Bandera County
Subject to Democratic Primary,
May 3, 1980
Your Vote & Influence
Will Be Appreciated
Pol. Adv. Pd. for by the Committee to Re-Elect W.S. "Bill" James, Robert Awe, Treas., Bandera, TX 78003

KEN'S CONSTRUCTION
BUILDING CONTRACTOR
PHONE 751-2312
Lakehills, Texas

Public Notices

NOTICE OF BANDERA COUNTY FRESH WATER SUPPLY DISTRICT NO. 1, PEBBLE BEACH

DIRECTORS' ELECTION

THE STATE OF TEXAS
(EL ESTADO DE TEXAS)
COUNTY OF BANDERA
(CONDADO DE BANDERA COUNTY

TO THE RESIDENT QUALIFIED VOTERS OF Bandera COUNTY FRESH WATER SUPPLY DISTRICT NO. 1, PEBBLE BEACH:

(A LOS RESIDENTES VOTANTES CAPACITADOS DEL CONDADO DE BANDERA FRESH WATER SUPPLY DISTRITO NUM. 1, PEBBLE BEACH:)

TAKE NOTICE that an election will be held on the 12th day of April, 1980, at the places, in the manner, and for the candidates for the office of said district, as set forth in the attached copy of an order for directors' election, duly entered by the Board of Directors of said above mentioned district on the 17th day of March, 1980. Said attached Order for the Directors' Election is made a part of this notice for all intents and purposes.

TOMEN NOTA que se llevara a cabo una eleccion el dia 12th de abril de 1980, en los lugares, en la forma, y por los candidatos al puesto de dicho distrito, como lo indica la copia anexa de la orden de eleccion de directores, debidamente atentada por la Junta Directiva del arriba mencionado distrito el dia 17th de Marzo, de 1980. Dicha Orden de Eleccion de Directores anexa se considera en todo caso ser parte de este aviso.)

Randy Sherwood
President, Board of Directors
(Presidente, Junta Directiva)

Jerry C. Brown
Secretary, Board of Directors
(Secretario, Junta Directiva) 37-3tc

ORDER FOR DIRECTORS ELECTIONS

THE STATE OF TEXAS
COUNTY OF BANDERA

On this the 17th day of March, 1980, the Board of Directors of Bandera County Fresh Water Supply District No. 1, Pebble Beach, convened in session open to the public with the following members present, to-wit: Randy Sherwood, President; W.E. Mallory, Vice-President; Robert Lockwood, Geo. H. Zinsmeyer, Jerry C. Brown, Secretary and the following absent: -, constituting a quorum, and among other proceedings had by said Board of Directors was the following:

Whereas on the 12th day of April, 1980, there will be elected 5 directors for this district;

Whereas this Board by order dated the 17th day of March, 1980, established the procedure for candidates who desire to file for said election;

THEREFORE, BE IT ORDERED BY THE BOARD OF DIRECTORS OF BANDERA COUNTY FRESH WATER SUPPLY DISTRICT NO. 1, PEBBLE BEACH:

That an election be held in said district on the 12th day of April, 1980, for the purpose of electing 5 directors to the Board of Directors of said District;

That said election shall be held at the following places one in said District, and the following named persons are hereby appointed officers for said election.

For Election Precinct No. 10, at Pebble Beach Fire Station Building in Lakeshire, Texas, which is said District with Frank Kerr as Presiding Judge, Lloyd Mays as Assistant Judge and Helen Brown and Helen Kerr Clerks.

The polls at each of the above designated polling places shall on election day be open, from 7:00 o'clock a.m. to 7:00 o'clock p.m.

Louise Mays is hereby appointed Clerk for absentee voting, and Helen Brown and Helen Kerr are hereby appointed Deputy Clerks for absentee voting. The absentee voting for the above designated election shall be held at Pebble Beach Water Building within the boundaries of the above named district and said place of absentee voting shall remain open for at least eight hours on each day for absentee voting which is not a Saturday, a Sunday, or an official State holiday, beginning on the 20th day and continuing through the 4th day preceding the date of said election. Said place of voting shall remain open between the hours of 10:00 A.M. and 2:00 P.M. Tuesday through Saturday for said absentee voting. The above described place for absentee voting is also the absentee clerk's mailing address to which ballot applications and ballots voted by mail may be sent.

The following named persons have duly filed as candidates for said election in accordance with the above mentioned order for election procedure in Directors Election passed by this Board, and their names shall be placed on the ballot for said election in accordance with a drawing held by the Secretary of this Board in the following order: Robert Lockwood, George H. Zinsmeyer, Randy Sherwood, Bill Mallory, Charles Purdy (Tax-Assessor).

Notice of said election shall be given by publication of a copy of this order once a week for three consecutive weeks in a newspaper of general circulation published in the county in which the district is located, or if none is published in said county, in the nearest county thereto; the first publication shall be at least 21 days prior to the date of election, and not more than 35 days prior thereto. Immediately after said election has been held, the officers holding the same shall make returns of the result thereof in triplicate, one being retained by the Presiding Judge, one delivered to the President of this Board, and one delivered to the Secretary. The ballot box and other election records and supplies shall be delivered to the Secretary at the office of the District and be preserved as provided by law in said office.

It is further found and determined that notice of the date, place and subject of this meeting was posted in accordance with the terms and provisions of Art. 6252-17 at least 72 hours preceding the scheduled time of this meeting and that the terms and provisions of said Article 6252-17 have been complied with and copies of said postings and return shall be attached to this order and become a part thereof.

The above order being read, it was moved and seconded that same do pass. Thereupon, the question being called for, the following members of the Board voted AYE: Robert Lockwood, George Zinsmeyer, Jerry Brown, Randy Sherwood, and the following voted NO: -

PASSED, APPROVED AND ADOPTED this the 17th day of March, 1980.

Randolph F. Sherwood
President, Board of Directors of Bandera County Fresh Water Supply District No. 1, Pebble Beach

ATTEST:
Jerry C. Brown
Secretary 37-3tc

WALLACE ENTERPRISES
Excavation Contractors
Septic Systems
• TOP SOIL
• SAND• GRAVEL
GEORGE J. WALLACE
P. O. Box 846
Lakehills, Texas 78063
PHONE SA Direct
751-2811 Line
751-2330 695-8811

Medina NEWS

Mrs. Orville Wier
589-2515

DAYTON WHITEHEAD ANNOUNCES FOR RE-ELECTION

Dayton Whitehead announced his intentions to run for re-election to the office of Constable, Precinct 3, subject to the May 3 Primary Election, and authorized three Bandera Bulletin to carry his name in the political column.

Mr. Whitehead respectfully asks for your support as he goes in the coming election.

(Pol. Adv. Pd. For By Dayton Whitehead, Medina, Texas 78055.)

37-11p

NOTICE

There will be a work day at the Goodman Cemetery Saturday, March 22. Also, there will be a meeting of the association. We hope all of you who are interested can come.

Bring your lunch and tools. 36-2t

ROSE GARDEN CLUB MEETS

Mrs. Joan Lawler and Mrs. Dona Anderson, owners of Stay-N-Stuff of Kerrville, presented a program, "Using Baskets With Plants For Home Decorating," to the Rose Garden Club of Medina on Wednesday, March 12. They had a display of a great variety of baskets, most of them hand-woven, which contained a variety of plants.

Some of the baskets were used as large ferns. Some baskets, to be used as a corner unit, had a fan tucked in back of the basket to add a decorative touch. Tiered baskets containing small plants were an attractive feature of the display. It was suggested that these tiered baskets could be used as organizers for make-up, etc. Various sizes and shapes of baskets contained plants which could be used in many areas of the home.

They had small bags filled with fragrant rose petals and spices. These potpourri bags would be a good sale item at a bazaar or mart. Small baskets filled with fragrant flower petals could be used instead of air fresheners bought in supermarkets. Some of the baskets used as stools served a dual purpose, either as a stand to hold a plant or up-ended to hold a plant inside.

The well-planned program gave members many ideas from the displays and discussions.

During the business session Mrs. J.J. Adams gave this garden tip. Her tomato bushes were healthy and produced no tomatoes. She cut off some of the plants and buried them in deep soil. They grew and produced lots of tomatoes. Incredible but true.

Mrs. E.M. Anderson reported that she used a diluted solution of "Repel" as a spray and the deer and rabbits did not damage the plants at her home.

Mrs. A.E. McClendon's report from the Lone Star Gardener suggested pruning plants at this time. Control size and shape of plants by removing unwanted branches while they are small.

The Country Market has been postponed until Friday, April 11. Members were urged to bring their plants, arts and crafts and other articles for sale on Thursday. Food items should be brought early on Friday. Label plants and bring a saucer to place under the pot plants.

The club won a first place award on club history and also an award on world gardening at the convention held in Uvalde March 5-6.

The spring meeting of the Texas Garden Club will be held in San Antonio on April 8-10. On April 2, there will be a panel discussion on horticulture at the regular meeting of the San Antonio Garden Center, Inc.

Club members will meet at the Garden Center on Wednesday, March 26, at 1 p.m. to carpool to Kerrville for the meeting of the Hill Country Garden Council at the Butt-Holdsworth Memorial Library.

The club will not sponsor the highway cleanup by the Medina School senior class.

At the close of the meeting the hostesses, Mesdames Henry Heinen, A.J. Flowers, Jeff Keese and C.O. Bauerlein, served refreshments from a "St. Patrick's" table. Reported

NOTICE

The health screening clinic will be held in Medina on Wednesday, March 26, from 1 to 6 p.m.

ROCKSPRINGS BOY WIN BOBCAT RELAYS

At the Bobcat relays Saturday, March 15, Rocksprings placed first with 74 and three-fifths points and the Medina boys placed seventh out of the 12 teams entered, with 40 points. Medina boys who placed were: Kenny Pratt, 3rd in high jump, 2nd in 800, and 3rd in the mile; Kenny Berry, 4th in long jump, 5th in the 200; Mark Jones, 3rd in high hurdles, 2nd in the 300 int. hurdles.



Connie LeStourgeon and Bill Reed will be attending the RYLA Conference at Trinity University in San Antonio on March 27-29. The conference, a youth meeting on leadership and patriotism, is sponsored by the Rotary Club of District 584.

Medina Girls Win Bobcat Relays

At the Bobcat Relays, the Medina Girls placed first with 129½ points. La Pryor was a distant second with 82 points. The sprint relay consisting of Mischelle Raines, Kyla Green, Connie Dicy, and Teddi Talley placed first. The 800 meter relay, made up of Sara Talley, Julie Dodson, Dicy Glenn and Mischelle placed second. The 1600 meter relay placed first. The girls running the mile relay were Dicy, Rena Seale, Colleen Rush, and Dianne Jones.

On the 400 meter dash, Teddi placed 5th and Robin, 6th. Teddi placed 2nd in 100 meter low hurdles, followed by Dicy placing 3rd and Connie placing 4th. Kyla placed 2nd and Sara 5th in the int. hurdles. In the 800 meter dash, Carrie Powell placed 2nd followed by Robin with 3rd. Mischello placed 5th in the 200 meter dash. Lisa Britt placed 6th in the 1600 meter run.

Janice Standard placed 1st in shot and Lora Standard placed 6th. In discus, Lora placed 4th and Lisa 6th. Teddi placed 4th and Lisa 5th in high jump. Teddi placed 4th in long jump followed by Mischelle in 6th place.

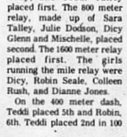

Julie Dodson, a junior at Medina High School, was named to the All District 27-B second team in basketball. Julie is a three-year letterman and the daughter of Mr. and Mrs. Jerry Dodson.

MENU — MARCH 24-28:

Monday: Chicken Pot Pie, salad, corn, fruit, milk.

Tuesday: Lasagna, tomatoes, blackeyed peas, dessert, rolls, milk.

Wednesday: Beans, tacos, salad, fruit, cornbread, milk.

Thursday: Chicken fried steak, mashed potatoes-gravy, green beans, dessert, rolls, milk.

Friday: Chili dogs, french fries, salad, dessert, milk.

Mrs. Roy Bonnet underwent major surgery last Wednesday in Peterson Hospital in Kerrville and at last report is out of ICU and doing better. We wish her a speedy recovery.

Pamela Kaye Keese has returned to her home in San Francisco, Cal. after spending two weeks with her parents, Mr. and Mrs. Allen Keese.

Whitson Justice is in the Dimmit County Memorial Hospital in Carrizo Springs critically ill. His room number is 129, and the zip code is 78834. We hope he will soon show improvement.

Kimberly Britt of Angelo State University is spending spring vacation with her parents, Mr. and Mrs. Joe Britt, and family.

SCHREINER COLLEGE WILL HAVE HOMECOMING

KERRVILLE, TX—It's Homecoming time in Kerrville for all former students and friends of Schreiner College. Sponsored by the Schreiner Former Students Assn. and the college, this third annual "Recall," March 21-23, provides an opportunity for all exes to renew old friendships and school ties.

Promising something for everyone, committees of former students, faculty and students have scheduled a wide variety of activities,

RUMMAGE SALE AND FLEA MARKET
First Friday of each month
10 a.m. to 5 p.m.
ST. CHRISTOPHER'S EPISCOPAL CHURCH
28-tfc

Tarpley Volunteer Fire Department
Invites You To
The Big Dance
Saturday, March 29
9 P.M. to 1 A.M.
Bandera County Recreation Center
Music by
THE HILLTOPPERS
$2.50 Per Person Set-ups & Beer
37-2tc

HAULING
• SAND
• GRAVEL
• BLACK DIRT

DITCHING
• WATER LINES
• SEWER LINES
• SEPTIC TANK SYSTEMS

DOZING
• ROADS
• EXCAVATING
• LAND CLEARING

Joe Phillips
P.O. BOX 228 MEDINA, TEXAS 78055
(512) 589-2206 After 6 P.M. tfc

Senior Citizens News

Call 796-4584.

The next bunco party will be Thursday, March 27 at 7 p.m. at the Senior Center. Hostesses are Arantha Stein and Mellie Wood. We have six tables playing last month and are hoping for even more at this party. There are always delicious refreshments and nice gifts. Please mark the date on your calendar and plan to join us.

Hicks Spells Defensive Relief

by Frank LaGrotta
Sportswriter

Defense on the Notre Dame basketball court has become practically synonomous with name Bill Hanzlik, and when the men are in the arena that just might be the case. But when Sharon Petro's women cagers take the floor, they look to senior forward Kelly Hicks to provide the necessary stopping power.

And she rarely lets them down.

"Kelly is a very intense, very dedicated athlete," comments Petro. "She comes to practice every day with a positive attitude and a real desire to become the best player she can be. When we are going up against a team with a top scorer, more often than not, Kelly draws the assignment to stop her."

Sometimes that can mean a lot of pressure for the blonde-haired Texan who gets back on defense faster than a southerner can say "Y'all." But Hicks has been surrounded by athletics all her life and she accepts the added responsibility as being part of the game.

"I come from a very sports-oriented family," she reveals. "Both my brother and sister coach high school basketball and I've been playing since I was in high school."

Hicks, who transferred after her sophomore year from St. Edwards in Austin, Tex. might never have come here at all if it weren't for the influence of her father.

"He's a loyal alumnus," smiles Hicks, "and he lives and dies for Notre Dame. Everything with him is Notre Dame, Notre Dame, Notre Dame, so you might say I grew up surrounded by this place."

— The Observer

Kelly is the daughter of Mr. and Mrs. Don Hicks of Bandera.

SCS Makes Study

USDA's Soil Conservation Service (SCS) is currently making a study of alternative ways in which a National Plant Materials Centers Program can be conducted that responds to resource conservation needs. SCS is asking the public for their views on alternatives under consideration and for other proposals.

Millard Schuchart, district conservationist at Bandera, says SCS, in cooperation with other Federal and State agencies and through other arrangements, presently operates and maintains 22 plant materials centers (PMC's) in the United States. Each center develops new plants for conservation purposes in the geographic area it serves that are released jointly with the State's agricultural experiment station and other State and Federal agencies to commercial growers for production.

Important plants to this area that have been released from PMC's in the past are: Alamo switchgrass; selection 09 of kleingrass, Knight sideoats grama, Aztec maximillian sunflower, and selection 75 of blackwell. The plant materials center serving Texas and Oklahoma is located at Knox City, Texas.

The alternatives being studied for conducting a National Plant Materials Centers Program range from continuation of the present program, to transferring complete operations and management of the centers over to nonfederal entities.

Interested persons wishing to comment about the direction they think the future PMC program should take should write letters by April 1 to George C. Marks, State Conservationist, Soil Conservation Service, P.O. Box 648, Temple, Texas 76501.

Four Win At Rodeo

Four from Bandera County placed in the first rodeo held by region VI of the Texas High School Rodeo Assn. in San Marcos on February 23.

Sandra Sutton of Medina placed 6th in barrels and 9th in pole bending.

Jimmy Adams of Medina placed 5th in tie-down roping and first, with Scott Bierschwale of Harper, in team roping.

George Montague of Bandera placed 1st in bareback bronc riding.

Glynn Hutto of Vanderpool placed 8th in tie-down roping.

The next region VI rodeo will be held March 22 at the Guadalupe County Fairgrounds in Seguin.

BIRTH ANNOUNCEMENT

Mr. and Mrs. Phillip Tobin announce the birth of a daughter born March 16, at 11:33 a.m. in Sid Peterson Memorial Hospital in Kerrville.

Meet our $2,000 Bake-Off cooking contest winner.
She had a little help from a friend...



Hungry Jack Biscuits.
With a little help from Hungry Jack® Biscuits, Mrs. Helen Novak of Fontana, California, one of the 1980 Bake-Off® cooking contest winners, took off with $2,000.
Here's your chance to try that winning recipe and save 12¢. We think you'll find that it's easy to bake like a winner when you bake with Hungry Jack® Biscuits.
Satisfies the heartiest appetites.
Pillsbury
Mrs. Helen Novak, 1980 Bake-Off® cooking contest winner
$2000, 1980 Bake-Off cooking contest recipe
©1980 The Pillsbury Company

Puffy Chili Rellenos
Zesty and attractive — for the Mexican food enthusiast.
2 (3-oz.) cans whole green chilies
8 oz. Kraft Natural Monterey Jack or Cheddar Cheese
10-oz. can Hungry Jack® Refrigerated Big Flaky Biscuits
3 eggs, separated
½ teaspoon salt
8½-oz. bottle chunky taco sauce
Heat oven to 375° F. Grease cookie sheet. Cut chilies lengthwise to make 10 pieces. Remove seeds and ribs. Rinse and drain. Cut cheese into ten 3½x½-inch pieces. Wrap each piece of cheese with a chili.
Separate dough into 10 biscuits; press or roll each to a 5-inch circle. Place 1 chile-wrapped cheese piece in each biscuit. Fold dough over piece of cheese; pinch to seal. Form each into a finger shape and place seam-side up on prepared sheet.
Bake at 375° F. for 10 to 12 minutes or until light golden brown. While rolls are baking, prepare topping. In small bowl, beat egg whites until stiff. Fold in slightly beaten egg yolks just until blended. Fold in salt. Spoon mounds of egg mixture over each partially baked roll, covering each completely. Continue baking 12 to 15 minutes or until golden brown. In small saucepot heat taco sauce. Serve hot chile rellenos topped with sauce. 10 servings.
TIP: To make ahead, prepare, cover and refrigerate up to 2 hours...bake as directed.

Pillsbury Save 12¢ 12¢
on your next purchase of two 10-biscuit or two 5-biscuit size cans of Hungry Jack® Biscuits (any flavor).
12¢ Pillsbury
STORE COUPON

RY SHOPPER

We're Open 7 Days A Week: Mon. Thru Sat., 8 a.m. to 8 p.m.; Sun., 8 a.m. to 6 p.m.

Anything purchased at Country Shopper has a money back guarantee if not completely satisfied.

Thru March 26th

Food Stamps are welcomed.

Fryers

USDA Grade A

lb. 55¢

Swift Fire Brand 12 oz. $1.49

Chuck Roast

USDA Heavy Beef lb. $1.59

USDA Heavy Beef lb. $1.69

lb. 49¢

eakfast ips

ery oz. $1.33

Full Moon, 14 Oz. $1.99

Kraft Singles, 12 Oz. $1.69

Shoulder, U.S.D.A. Heavy Beef	ROUND ROAST	Lb. $1.79
U.S.D.A. Heavy Beef	SWISS STEAK	Lb. $1.89
Decker's Sliced, 12 Oz.	BACON	Pkg. 99¢
Beef Tripe	BLANCO MENUDO	Lb. 59¢
Fresh	PIG FEET	Lb. 49¢
Roegelein's Sliced, Bologna, Salami, or Spice, 6 Oz.	LUNCHEON MEAT	Pkg. 69¢
Roegelein's Club Halves, Cry-O-Vac	HAMS	Lb. $2.19
Bacon	ENDS & PIECES	Lb. 69¢
Rath's Breakfast, 8 Oz.	LINKS	Pkg. 79¢
Rath's Sliced Salami or Spice	LUNCHEON MEAT	Lb. $1.37
Rath's, 12 Oz.	FRANKS	Pkg. 98¢
Apco Shuck Tied Chorizo	CHILI SAUSAGE	Lb. 99¢
Chicken	GIZZARDS	Lb. 99¢
Fresh Beef	TONGUE	Lb. $1.59

COLD CUTS

Bologna

Rath's Meat

lb. pkg. $1.19

Bakery

5/$1

39¢

99¢

89¢

Starlite Carmel Iced Pkg. of 8 CINNAMON ROLLS	59¢
Starlite Round Top French 1 Lb. BREAD	2/79¢
Rainbo Multi-Pack 12 Powdered Donuts or HONEY BUNS	20¢ Off
Roman Meal HAMBUGER BUNS	20¢ Off

Shopper Means Low Prices

Shortening Velvet, 42 Oz. $1.29

Chili W/Beans Wolf, 15 Oz. 69¢

Tomato Sauce ontadina, 8 Oz. 5/$1

Toilet Tissue Aurora 4 Roll Pack 79¢

Salad Dressing Starlite, 32 Oz. 79¢

Produce

Oranges

Texas Valencia

5 lbs./$1

Lettuce

Solid California Heads

39¢

Onions

Yellow Mild lb. 10¢

Peppers

Jalapeno Green lb. 89¢

Okra

Fresh Picked lb. 79¢

Carrots

Super Select 1 lb. Bag 5/$1

Apples

Washington Red Delicious lb. 59¢

Yams

Golden 3 lbs. $1

Peppers

Serrano Hot lb. 79¢

Tomatoes

Extra Fancy Red Ripe lb. 49¢

Cabbage

Green Solid Heads 2 lbs. 29¢

Frozen

APPLE JUICE	Seneca 12 Oz.	75¢
BROCCOLI	West-Pac Spears 10 Oz.	89¢
FISH FILLETS	Gorton Batter Fry 24 Oz.	$2.69
FISH STICKS	Gorton 2 Lbs.	$2.39
WAFFLES	Downy Flake Bot'n Buttery 13 Oz.	69¢
DONUTS	Everfresh Glazed 14 Oz.	79¢

5TH WEEK MAR. 20TH.



West Bend 11" GRIDDLE

Perfect for family-size helpings of eggs, hamburgers or pancakes, large enough for four grilled cheese sandwiches at a time

$8.99 FEATURE WEEK PRICE

REG. SALE PRICE $15.75

Health & Beauty



PURCHASE PRICE REFUND OFFER BY MAIL WITH PROOF OF PURCHASE DETAILS AVAILABLE AT STORE

TYLENOL $1.49 $1.49

RIGHT GUARD	Bronze Deodorant, 10 Oz.	$1.99
TYLENOL	Children's Chewables, 30 Ct.	$1.49
ELIXIR	Tylenol, 2 Oz.	$1.49
BLADE REFILLS	Personal Touch, 4 Ct.	99¢
LISTERINE	Bonus Bottle, 36 Oz.	$2.25
LOTION	Jergens, 10 Oz.	$1.29
TAMPAX	40 Ct.	$1.99
TOOTH BRUSHES	Reach	99¢
SHAMPOO	Suave Baby or Balsam & Protein, 28 Oz.	$1.69
DEODORANT	Suave Roll On, 3 Oz.	99¢

Coca Cola 6 pk. Cans $1.49

Coca Cola 6 pk. 1 Liter Plus Dep. $1.49

Towels

Bounty Jumbo 59¢

Milk

Carnation Tall Can 39¢

Apple Juice

Seneca 32 oz. 79¢

Coffee

Maryland Club 1 Lb. Can $2.89

Soup

Campbell Chicken Noodle No. 1 Can 25¢

Mushrooms

Seneca Whole Or Sliced 8½ oz. $1.39

Trash Bags

Hefty 20 ct. $2.49

PW in PW

Bandera's First Tennis Scrimmage

By Stacey Dyer

Bandera's Tennis Team hosted Randolph's Tennis Team in a Scrimmage, March 4. Unfortunately, Bandera lost by an overall score of 8-0.

The poor score could be attributed to the fact that Bandera's team had only practiced four days prior to the scrimmage. Randolph, on the other hand, had already contested five other schools before coming to Bandera.

Bandera's team consisted of Tanya Paris, Veronica Leyva, Maggie Gonzales, Mary Lou Canfield, Ruby Haver, Pam Kalka, Leanne Neuman, Beverly Mc Means, John Fest, Doug Graves, Greg Dockery, Eric Hornbeek, David Marrs, and Joe Connors will contest Cole's Team at Cole, March 11.

Golfers Tee Off

by Darcy Word

Since 1977, Bandera High has not had a golf team. This year interest for the sport has returned and some BHS students will attempt to do their best on the golf course.

There are 13 members and they are: Edward Alanis, Charlie Robinson, Lionel Lopez, Darrell Sandidge, Kirk McMullan, John Clark, Gina Macon, Sharon Wyrick, Jolene Morrow, April Lopez, Darcy Word, Carrie Oehler, and Liz Walters.

Hulon Kirkland coaches these members on Tuesdays and Wednesdays from 4:00 pm until almost dark, helping to prepare them for their first tournament which will take place April 7th and 8th.

Errors Lose Game

By Babo Teich

The Bandera Baseball Team competed in their first baseball tournament in Boerne Friday March 14, 1980. Errors prevented the Bulldogs from striking up any type of offensive game.

Bandera was matched up with Crystal City in the first game. Five errors allowed Crystal City to move to a 6-0 victory. Crystal City's pitcher allowed Chris Robbins, Richard Stein, Joe Romo, and Jimmy Jennings to reach first base on walks.

Bandera then played Fredericksburg, but errors again hampered their ability to score. Although Bandera had three hits by Greg Hicks, Joe Romo, and James Kling (who hit a double) they lost by a score of 4-0.

Coach Sides feels the season is still young, and by district play the young team will have had more experience and will not make as many mistakes.

Antlers Shot By Bulldogs

By David Barnet

As the season progresses, the Bulldog Baseball team continues winning with a record of 2-0. Thursday, March 6, the Bulldogs defeated the Troy Antlers J.V. 13-3 at the Mansfield Park field in Bandera. The game ended during the fifth inning after the Troy Coach "threw in the towel". The Bulldogs played Somerset here at Bandera last Tuesday.

1980 BANDERA HIGH SCHOOL BASEBALL SCHEDULE

Date		Opponent	Location	Time	Scores BHS — Opp.
March	4 Tuesday	S.A. St. Anthony	Here	4:15	9 — 1
	6 Thursday	Kerrville J.V.	Here	4:15	13 — 3
	11 Tuesday	Somerset	Here	4:15	4 — 6
	13 Thursday	Boerne	There		0 — 6
	14 Friday	Tournament			0 — 4
	15 Saturday				
	18 Tuesday	Somerset	There	7:30	
	20 Thursday	Comfort D-H	There	4:15	
	24 Monday	Kerrville J.V.	There	7:00	
	28 Friday	Comfort	There		
	29 Saturday	Tournament			
April	3 Thursday	Fredericksburg J.V.	There	4:15	

** District 27 AA **

8	Tuesday	*S.A. Gole	Here	4:15
10	Thursday	S.A. St. Anthony	Here	4:15
15	Tuesday	*Hays	There	4:15
17	Thursday	*Boerne	Here	4:15
22	Tuesday	*Smithson Valley	There	4:15
24	Thursday	**Cole	There	4:15
29	Tuesday	Fredericksburg J.V.	Here	4:15
May 1	Thursday	**Hays	Here	4:15
6	Tuesday	**Boerne	There	4:15
8	Thursday	**Smithson Valley	Here	4:15



The French Connection

The glamorous French cradlephone has been reborn in America, where it's known as Antique Gold". Its carved gold-colored figures and rich ivory trim make it the last word in period-style decor.

And, because it's genuine Bell, you know you're getting top quality. You never have to worry about repairs, either, because the Bell System retains ownership of your phone's working components and repairs them without additional charge anytime there's a problem.

Make your French Connection at your nearest PhoneCenter Store where you can also c**** ose from a variety of other colorful and attractive styles. Or call your lo al Southwestern Bell business office. Choose a phone that's genuinely you and genuine Bell.

The Antique Gold. $24 a month for five months or a one-time charge of $120.
Prices do not include taxes or, if applicable, installation and receiving charges. If necessary, hearing aid adapters are available from your telephone company.

*Registered trademark of American Telecommunications Corporation

Southwestern Bell

New Choices at BHS

by Darcy Word

During the summer quarter, Bandera Schools will be experimenting with a new lunch program.

On Monday and Tuesday of each week, lunch will consist of vegetables, fruit, bread, dessert, milk and two main courses. The student will have a choice between these two courses. The cost of the meal is still 80c, but there is an extra charge for second helpings.

If this new program is well accepted it will carry on next year and will be offered to the students each day of the week.

Students Participate

by Monica Fry

Many 4-H and F.F.A. students participated in the Houston Stock Show held February 26 through March 2, 1980.

Russell Hevenor placed seventh with his heavy, Southdown Lamb. Others who attended but did not place were Tina and Tom Doebbler, Mark Clark, Mark and Brenda Mayfield, Reagen and Robert Manurek, Chris and Jim Bob Robbins, Janie Saathoff and Joy Stein.

Concert & Sightreading Results

by Beth Montgomery

Annually the bands in this region compete in two of the most important contests combined in the state, — Concert and Sightreading contest. This year the district contest was held at the Bandera High School. Schools came from Kerrville, Fredricksburg, Pearsall, Crystal City, Hondo, Medina Valley, Boerne and San Antonio, to name a few, to participate. The judges, who were very noted musicians in the state of Texas, consisted of (in the concert contest), Rabbit, Cortina and Gonzales, and in the sightreading room the panel of judges was made up of Dan Shrieber, Al English and Joe Wassel. All were very competent and fair judges.

The outcome for the "Swingin' Band" from Bulldog Land" in the contest was a superior rating of I in concert and a rating of II in sightreading. Bulldog band director Tome Walters says that the band is now third best in the region.

senior spotlight

Doris Tschirhart

By Toni Batto

For those who would like to meet a record breaker, I introduce Doris Jean Tschirhart, the daughter of Mrs. Ruby E. Tschirhart. Doris, an active member of the girl's track team since her freshman year, broke the school record for a girl, her sophomore year, throwing the discus. Her record-breaking throw was measured at 104 feet. Doris has also been active in volleyball her freshman, sophomore, and junior years.

Her philosophy of life, "Have confidence in yourself and you will always do the best you can," is the basis of most of her accomplishments. She has been a member of the National Honor Society her junior and senior years, qualified for the State Solo and Ensemble contest, been a representative of her class for the band council her junior and senior years, two years of German class, and, of course, her accomplishment in sports.

Doris feels that her favorite holiday is Christmas "because it is a time of giving part of your love to everyone, and I think giving is much better than receiving."

Her favorite people at BHS are Veronica Romo, Rhonda Fleming, Phyllis Goodenough, Patricia Studstill, Sharon Wyrick, and Jolene Morrow.

Spring Is Here Again

by Lynne Fitzpatrick

Today, March 20th, is the first day of Spring. Spring is here again!

Spring means many things. For nature it is a new awakening. Flowers begin to bloom and the trees put on their new blossoms and leaves. Hibernating animals leave their winter domain and awake to find the season changed. Migratory birds come back, and the air is filled with their song. It is a fresh start for nature.

But, what about human nature? Man, another one of God's creations, is also affected by this season called Spring. Spring is usually a busy time for man, but he takes time to see nature awake and perhaps takes a look at himself.

Spring can also be associated with that age-old thing called romance. Spring can be the start of new relationships or the renewal of old ones. This beautiful season can be a romantic time for man along with nature itself.

Spring means something different to everyone, but whatever the meaning—the Spring of 1980 has arrived!

Popham Elected Area Vice President

By: Sandy Albrecht

Raymond Popham was elected as the 1980-81 Area VII Vice President in charge of recreation for F.H.A. Raymond is President of the Bandera F.H.A. Chapter.

Raymond was elected at the area meeting Friday, March 14, in San Antonio. Other F.H.A. members who attended were: Helen Patton, Brenda Baker, Beverly McMeans, and Lawrence Jureczki, who was a voting delegate. The choir applicants were, Laura Smith, Jeannelle Clingon, Leslie Wennermaker, and Jo Ann Palomo.

At the meeting the members attended workshops dealing with careers, alcholism, communication, and juvenile delinquency. The guest speakers were W.C. Newberry, SWT Professor and Frederick McClure, Law Student.

Don't Look Here for Blood Donors

By: Karan Rettko

For people in need of blood don't look here in Bandera for it. On Tuesday, March 4, 1980, FHA sponsored a Blood Drive from 12:00 p.m. to 6:00 p.m. For some unknown reason few people turned out to give blood. All together there were 22 donors and most of them were students from Bandera High. No one really knows what the problem is, but it could have been a number of things. Failure to take the time or afraid because you have never given blood before could be excuses. What was your excuse?

Just think someday you, your family or your friends might be in need of blood, Don't be shocked if it isn't available. You didn't care to donate why should others care to take the time. It may be years, if every again, Red Cross comes back to Bandera for donors, because there wasn't enough people who cared.

For the people who did care and took thrity minutes of their time to see if they could become donors, we Thank You for being so considerate. Your donation will give life saving help to someone in need.

What's Up

By Karan Rettko

March

20 DAT test-10th; Baseball-Comfort-there 4:15

22 Randolph track meet boys and girls varsity

24 Baseball-Kerrv.-JV there 7:00

27 One Act Play-Here

28 Eagle Relays Boys and Girls Varsity; Baseball tournament-Comfort

29 Baseball tournament-comfort; Dist. Lit. meet in Boerne.

MENUS

March 24-28, 1980

Breakfast

Monday—apple juice, honeybun, milk

Tuesday—orange juice, dry cereal, milk

Wednesday—grape juice, scrambled eggs, toast, milk

Thursday—orange juice, biscuits-gravy, sausage, milk

Friday—tomato juice, dry cereal, milk

Lunch

Monday—pizza, whole kernel corn, salad, cherry gelatin, milk

Tuesday—beef stew, coleslaw, bornbread-butter, banana nut roll, milk

Wednesday—chili dog, french fries, carrot and celery sticks, apple, milk

Thursday—fried chicken, mashed potatoes-gravy, mixed vegetables, peanut butter cookie, milk

Friday—cheeseburger, pork and beans, lettuce and tomato, rice krispie bar, milk

STEER ROPING
HEADER — HEELER
Friday Night — 7:30 p.m.
FELLER ARENA
1 mile North of Leon Springs
on East access road — 698-2365

THE BIG TWO

New 30-Month Certificates of Deposit
ANNUAL RATE 12.000%
New Minimum $100 Deposit
ANNUAL YIELD 12.749%
Effective Mar. 1-Mar. 31
Rates change monthly, but once certificate is issued the rate does not change for term of certificate.

Money Market Certificates $10,000 Minimum Deposit
ANNUAL RATE 14.950% ANNUAL YIELD 15.508%
Effective March 20 thru March 26
Annual yield based on reinvestment of principal and earnings at each maturity date. Rates subject to change at renewal. Regulation prohibits cotmpounding of earnings.

NOTICE
ALL CERTIFICATES ARE SUBJECT TO A SUBSTANTIAL PENALTY FOR EARLY WITHDRAWAL AS REQUIRED BY LAW

MEDINA SAVINGS ASSOCIATION
HOME OFFICE HONDO, TEXAS
BRANCH OFFICES
CASTROVILLE—PEARSALL—DEVINE—COTULLA—LYTLE

FSLIC

In Memoriam

Charles H. Heimsath, DD



Charles H. Heimsath, humanist, writer, preacher, and university teacher, died suddenly March 16 in Columbus, Tex., at 86 years. Dr. Heimsath regarded San Antonio as his home, although he lived elsewhere for portions of his life.

His parents were Charles H. and Lula Nash Heimsath, who made their home in Huir Street, San Antonio, at the turn of the century. Their son, the only child, born March 8, 1894, attended local academies, the University of Texas, the Southern Baptist Theological Seminary in Louisville, and then the Yale Divinity School. He married Star McDaniel, also of San Antonio, in 1924, and together they made their life one of scholarship and service through the church.

Dr. Heimsath's first major pastorate was the First Baptist Church of Bridgeport, Conn., from where he moved in 1931 to the First Baptist Church of Evanston, Ill., a suburb of Chicago. While in the north he published two books of sermons, *With Honor* (1935), and *Sermons on the Inner Life* (1940) and a popular introduction to various faiths, *The Genius of Public Worship* (1944). His books, articles in *Harper's*, *Atlantic* and the *Christian Century* and his service to the Northern Baptist Convention led to his inclusion in *Who's Who in America* for more than a decade.

His preaching, rooted in humanistic values revealed in art and philosophy as well as in the Bible, urged his congregations to seek moral truth as individuals rather than relying on authority or popular opinion. He eschewed what he called the "warm middle ground" of a comfortable religious life and never flinched from taking stands on controversial issues.

Burdened by the mechanics of administering a church, he decided on a change of careers when he was older than 50. He returned to San Antonio to join the Trinity University faculty in 1947 and founded there the humanities program, while Star taught in the philosophy department. He ran the Trinity Forum, a lively radio discussion series. Marking another change in his life was Dr. Heimsath's decision to join the Episcopal Church and become ordained as a priest.

In 1950 he was installed at St. Christopher's Church in Bandera as rector while continuing to teach at Trinity. Under his leadership, St. Christopher's undertook a building program which resulted in the present "Hill Country Gothic" edifice on the hill overlooking the town.

Wherever he lived, Dr. Heimsath became a center of intellectual and cultural enterprises. For years he led the Medina River Reading Club, a group of rural residents in Bandera County devoted to the study of great literature. The ranch home that Charles and Star built became a center for social gatherings for friends from the area and San Antonio. The genial manner of "Dr. Charles," as well as his breadth of learning, touched many people's lives.

Recently he and his wife have resided in a nursing home in Columbia, near his son, Clovis Benton Heimsath. Star may be reached in care of Clovis, Fayetteville, Tex., 78940. Other surviving members of the family are: daughter, Virgilia Heimsath Pancoast of Bronxville, N.Y.; son, Charles H. Heimsath of Medina and Washington, D.C.; cousin, Mrs. Connie Heimsath Villemain of Bandera.

Dr. Heimsath's funeral was conducted by Canon Daunt at St. Christopher's Episcopal Church on Tuesday, March 18, and his body laid to rest in the Bandera Cemetery.

Irene E. Baylor

Irene E. Baylor of Kerrville died Friday, March 14, at San Antonio Community Hospital. A former long-time resident of San Antonio, she was born September 26, 1903 in Bandera. She was a member of St. Paul's United Methodist Church, Kerrville.

She is survived by her husband, Arthur Baylor of Kerrville; brother, Wilson H. Elkins of College Park, Maryland.

She was the daughter of the late W.B. and Lucy Mae Stevens Elkins.

Services were held at 4 p.m. Monday, March 17, in the Kerrville Funeral Home Chapel with Rev. J. Michael Lowry officiating. Graveside services were held Tuesday at Sunset Memorial Park, San Antonio.

Notice

The book **Southern Relatives**, Vol. 5, of the series by Mrs. Jno. S. (Dixie) Hammonds is nearly ready for printing, 213 pages plus index and appendix. To save, if you order now, the pre-print price is $17.50. Only a limited number will be printed. Many of the state libraries have already ordered. Also, a number who are interested in genealogy.

Several local families are included in this book. Write Mrs. Jno. Hammonds, Rt. 5, Box 42, Bandera, TX 78003, or call 796-4243. 37-1tc

Trio Speak To Bandera Group

Three members from the Kerrville Genealogical Society presented the program to The Heritage Genealogical Society Thursday, February 28. Mrs. Jannet Garrett, charter member of the Kerrville society, told how five persons met at the Dieterl Claim on Jan. 1, 1970, to organize the Kerrville Genealogical Society. Their first project was collecting books and making records of the cemeteries in Kerrville. She said the society expanded and began to grow when Mr. and Mrs. Robert Haynes moved to Kerrville for they were both interested in genealogy and worked hard at increasing the society's membership. At the end of the second year, there were 90 members, and at the end of 1979, there were 300 members on their roll.

Next Robert Haynes, treasurer for the Kerrville society, explained how he collected the dues and memorials, kept the books, purchased supplies and issued the receipts.

Mrs. Robert Haynes followed. She told of the progress made by the Kerrville Genealogy Society in eventually covering all the cemeteries in Kerr County and compiling the data gathered. It is their hope to have this information printed in book form soon. She also showed maps, records, old letters, books and pictures of interest to those studying genealogy.

Pete Stein Crowned

Elizabeth Ann (Pete) Stein was crowned Miss Texas Charolais 1980 at ceremonies Friday, February 15, climaxing week-long activities of the National Charolais convention held in San Antonio at the Convention Center.

The seven Texas finalists enjoyed a week filled with luncheons, a style show, tours of San Antonio and parties.

Fulfilling duties of her new title, Miss Stein represented this cattle organization at various activities at the Houston Stock Show. This week she is in San Antonio, attending the Independent Cattlemen's Assn. convention. Later she will travel to other Texas cities to represent the Charolais organization. In October she will compete with other state winners for the U.S. title.

Pete is the daughter of Mr. and Mrs. Richard Stein of Bandera.



Pete Stein
Photography by Evans

Now On Sale



Sam Fenner, U.S. Navy

'Veterans From Bandera County Of All Wars'

Compiled & Edited By Mrs. Howard Graves

SPONSORED BY
BANDERA COUNTY HISTORICAL COMMISSION
$10 plus 50¢ Sales Tax
This Book is a Collector's Item
It Will Make A Nice Gift For Any Occasion
ON SALE AT
- *The Beauty Shop*
- *True Value Hardware*
- *Margie's Beauty Shop*
- *Bandera Bulletin*
- *Old Jail in Bandera*
- *Collins of Texas in Medina*

Three From Hondo Give Program

A program on flower show procedure was presented to the Madrona Garden Club Friday, March 14. Hondo garden club members Mesdames Hilmer Haegelin, Bruno Schweers and V.H. Crow presented the instructive program.

During the business session the club named Mrs. G.M. Merritt to meet with the cemetery board concerning Memorial Day clean-up. The club made plans to plant a red leaf maple on the grounds of the new Masonic hall in commemoration of Arbor Day.

Mrs. Helen Edwards, flower show chairman, asked that the show be postponed, and, after discussion, the group postponed the show until next year.

Mrs. W.J. Haynes and Mrs. H.L. Bruce attended the District VII spring meeting in Uvalde on March 6 and Mrs. Haynes served as a delegate to the Uvalde meeting.

The club gave Mrs. Cecily Rippey special recognition and thanks for her many years of service to the garden club. Among her many accomplishments were work on the yearbooks and flower show schedules, presenting programs and giving flower arrangement demonstrations, and contributing and assisting at the bake sales and the annual Mexican dinner.

Hostesses for the occasion were Mrs. W.I. Walker and Mrs. Gladys Huseby, assisted by Mrs. Wm. Jordan.

Cigarette smoking is responsible for about 83 percent of lung cancer cases among men and about 43 percent among women, according to the American Cancer Society.

A THOUGHT FOR THE WEEK

By John M. Grimes

So often in these modern times we hear people say, "What is happening to family life!" We can find the answer to that in the Bible. . . "O that there were such an heart in them, that they would fear me, and keep all my commandments always, that it might be well with them, and with their children forever." God yearned for the happiness and contentment of His people. He was concerned about their homes. He wanted every one of them to be truly beautiful and happy. He wanted them to be orderly, peaceful and godly, with parents and children fearing Him and keeping His commandments.

Have you ever walked past someone's house and said, "Such wonderful people live there! They're the best people in the neighborhood." What makes their home so different? Maybe their home is beautified by "the commandments of God, and the faith of Jesus."

To be beautiful a home does not have to be elaborate inside or outside. It doesn't need expensive draperies, deep-piled carpeting or a big, color television set and matching furniture. Yet it can possess a radiance beyond description.

Wouldn't you feel good if someone passed by your house and said: "They're the nicest people in the neighborhood." Maybe they do. . . .

Grimes-Plummer Funeral Chapel
1207 Mulberry • Bandera, Texas • Telephone 512-796-3822

Sculpture Unveiled





Yes, Virginia, there really was a Texas Aggie Twelfth Man and there he is.

A permanent reminder of the originator of a legend — a once 1922 has-been, the Texas A&M student body on its feet during football games was unveiled Saturday, February 29, at College Station.

Houston sculptor Pat Foley's handsome 6-foot likeness of the late Dr. E. King Gill of Rockport, class of '24, stands at the north entrance to Kyle Field near the Aggie Club Bldg.

It's a tribute to the legend-maker, a lanky basketball player summoned out of the press box in case he was needed by an injury-riddled football team. History hath it that the team rallied and won and Gill never got the call. But he stood ready, nevertheless, representing a willingness to serve and the camaraderie and loyalty of the corps that is known today as the Twelfth Man.

Although the plague won't say as much, the statue also should be a tribute to Aggie sweethearts who through the years have stood by their men in the stadium, regardless of aching feet and unprogrammed philosophy.

The class of '80, headed by Mike Murphy, presented the statue to the university as a parting gift. He was introduced by Paul Gulig, class of '80's gift committee chairman, who assisted in making the arrangements for the statue.

Clyde Wells of Granbury, chairman of the board of regents, accepted it for the university and a miniature was presented to Dr. Gill's niece, Mrs. C.D. Nicholas.

—Houston Chronicle

Mrs. Nicholas of Pipe Creek is the closest relative of Gill.

Four From Bandera Attend Meet

Representatives from 12 South Texas counties were in Uvalde on Tuesday, March 4, to participate in the 1980 District 27 Crusade Kick-Off for the American Cancer Society, held at the Uvalde Civic Center. Volunteers from Bandera, Dimmitt, Edwards, Frio, Kinney, LaSalle, Maverick, Medina, Real, Uvalde, Val Verde and Zavala Counties were in attendance. Representing Bandera County were (standing) Mrs. Tressa Trowbridge and Mrs. Gladys Huseby. Seated are Mrs. Dorothy Davis and Mrs. Avis Chipman.

In charge of the meeting and presiding over the day-long session was Mrs. Joe Bailey Martin of Pearsall, District 27 Crusade Chairman. The meeting carried a "Fantasy Island" theme throughout the day.

"The month of April has been designated as Cancer Crusade Month. It is during this month that volunteers will be making their visits to homes and businesses asking for financial assistance," said Mrs. Martin. "The purpose of our meeting is not to tell us how to raise funds, but why we need to raise the money."

Mrs. Brady Speaks to DAR

Mrs. James B. Brady discussed "The Betsy Ross of the West Coast," by Anna Wallace, Santa Anita chapter DAR, Arcadia, Cal., to Bandera chapter members at their meeting, Thursday, March 13. Mrs. Brady said Doña Refugia Arguello de Baradini, wife of Don Juan Bandini, presented an American flag, made from her daughters' dresses, to Capt. Hensley of Commodore Stockton's American forces, at La Punta, located about 15 miles from San Diego. Hensley proclaimed, "A more beautiful flag has never snapped in a breeze." The flag was the first American flag manufactured on the Pacific Coast. As such, it was eventually shipped to Washington, D.C., where for years it remained on display.

Mrs. Alton E. Reininger announced that Heath Hatcher, Bandera first grader, has placed first for his grade in the Texas JAC poster contest. His poster has been sent to NSDAR, Washington, D.C., for judging in the national contest.

Jake Short won the "most enthusiastic C.A.R. member in Texas" award at the C.A.R. state conference held in San Antonio, according to Mrs. Don F. Tobin. In addition, Jake was selected to serve as a T.S.C.A.R. duke.

Lecture Is Monday

"The Logical Certainty of Christian Healing," a lecture by Bruce E. Fitzwater, will be presented March 24 in the Green Room of The Sunday House Motor Inn, Kerrville, It is sponsored by First Church of Christ, Scientist, Kerrville.

For transportation information, call 796-4517.

Reported

Notice

The Heritage Genealogical Society will meet at 2 p.m. Thursday, March 27, at the First State Bank meeting room.

Guest speaker will be Mr. James Menke of San Antonio, who will speak on "Medina Migrations."

All members are urged to attend and guests are welcome.

HEVENOR LUMBER COMPANY
'Buy where the builders buy!'
1300 N. Main • Bandera • 796-3709
1tc

Your Vote and Influence Will Be Appreciated



JIM RUSSELL
CANDIDATE FOR RE-ELECTION
COMMISSIONER, PRECINCT NO. 1
BANDERA COUNTY
Subject to Democratic Primary
MAY 3, 1980
Pol. Adv. Paid for by Jim Russell, Bandera, Texas

Hochheim Prairie Farm Mutual Insurance Association
Owned by 30,000 Texas Members
Covering You With NON-DEDUCTABLE: FIRE — STORM THEFT — HAIL VANDALISM
HOMES Household Contents OUTBUILDINGS FEED & SEED IMPLEMENTS FENCES
Kay Solomon 751-2154
Local Representative:
San Antonio Branch Phone 1-532-9292

Thomas C. Pfeiffer
Registered Public Surveyor
General Land Surveying
Subdivisions
Box 194 Boerne, Texas
(512) 249-3385

Hair Ways of Bandera
Features these Barber Shop prices for the men of today
Gentlemen $7.50
Students $5.00
Retired Men (65 or Older) $2.50
Includes Shampoo, Cut & Blow-Dry
Manicures $5 Pedicures $10
Men's Facials $10 by appointment only
796-4976

Pipe Creek NEWS

796-3718



Hill Country Chapel—Who We Are!

This congregation is a group of people holding the Bible to be the inspired word of God and our only authority for action. We are drawn together in love by a common faith in Jesus Christ for worship and service.

We are a free, self-governing congregation under Christ alone as Head, with no denominational affiliation or earthly headquarters. We invite you to come worship with us.

On Sunday morning we meet at 10:30; on Sunday evening we meet at 6:00 for youth fellowship and Bible study. We are located off of highway 46 one mile from highway 16; follow the signs.

Call Skip Marks, 535-4268. 37-5tc



SALES • SINGER • SERVICE
WEBB'S SEWING CENTER
814 Main Street — Kerrville — PHONE 257-3737
Kerr County's Only Approved Singer Dealer

Hill Country Texaco
796-4123 ★ BANDERA
Mechanic On Duty
Monday Thru Friday
8 to 5
TEXACO GAS, OIL, DIESEL
— OIL BY CASE LOT —
ICE — ANTI-FREEZE — ETC.
Firestone TIRES
WHEEL BALANCING
FLATS REPAIRED
Firestone BATTERIES
— BATTERY CABLES
— BATTERIES CHARGED —
TEXACO OIL CHANGES — LUBE
HOSES, CLAMPS, ETC.
FUSES, BELTS, ACCESSORIES
23-tfc

BANDERA FEEDERS SUPPLY
BUSINESS HOURS: MONDAY—FRIDAY 8—6 ★ SATURDAY 8—1
Sudan & Hegari—For Spring Hay Fields
★ Chicks Now On Hand
Lawn & Garden Supplies • Insecticides
Fertilizer & Seed In Stock
4 Kinds of Hay
★ SPECIALS ★
Horse & Mule Feed
50 Lb. Bag
$3.95
Liquid Feed
Per Gallon
75¢
8 Ply Tires
Each 7:50-16 Plus F.E.T. & Sales Tax (Free Mounting)
$49.95
BOX 1059 ★ BANDERA ★ 796-4131 ★ Billy Jennings, OWNER

Sabinal Canyon NEWS

Lillie Thompson

Hoyt Foster states that his aunt, Pearl Ivy, of Uvalde celebrated her 96th birthday on March 10. Mr. and Mrs. Abner Clayton and daughter, Nancy, Mr. and Mrs. James Clayton and Mr. and Mrs. Jack Chaney of San Antonio and Hoyt Foster of Vanderpool were visitors and enjoyed some of the delicious cake — one made by Mrs. Fred Horner and one by Mrs. Cate. Among the gifts, one Mrs. Ivy was especially proud of, is a bed jacket knitted by Doris Foster.

Mr. and Mrs. Johnnie Thompson and daughter, Reva Mobley of San Antonio, were visitors of Hub and Lon Thompson and wives and Curley Thompson on Wednesday afternoon. They stayed overnight at the ranch, returning to San Antonio Thursday. Johnnie is feeling some better after taking a series of 10 treatments.

RUTH WALKER HEIDEMAN

Funeral services were conducted for Mrs. Ruth Heideman Saturday, March 15, in the United Methodist Church at Utopia with Rev. Cloma Huffman and Hondo pastor, Rev. Bert Clayton, officiating. Ruth Walker Heideman, 70, was born September 12, 1909, and passed away Thursday morning, March 13, in a Hondo nursing home, where she had been a patient for several years.

Ruth taught school for several years and was married to Alvin Heideman, who preceded her in death in 1972.

Two children were born to this union; Johnnie Heideman of Houston, and Marilyn Heideman Haseler of Yancey. Surviving are her two children and five grandchildren.

Pallbearers were Jessie McFaddin, George Moore, Kenneth Davenport, L.L. Tubbs, Steve Faseler and Robbie Faseler. Interment was in Jones Cemetery.

Word was received here that the former Nadine Wilson passed away in Odessa. The Wilson family lived at Vanderpool for many years.

Morgan Chastain is spending this week in Boerne visiting his daughter and husband, the Porters.

Mr. and Mrs. Billy Joe Jackson and Tanya of Lakehills were visitors of her parents, Hoyt and Doris Foster.

Doris Foster and Katherine Gazaway were in Austin last week looking up genealogy information.

More coyotes seem to be drifting into this area. Tom Fielder caught two recently by setting traps where they were coming under the fence and killing his lambs. Elby Hutto also caught a big one recently in a snare. Tom has also caught 24 Russian hogs.

Visitors in Baptist Church Sunday were Gerald and Barbara Evans of Deer Park. Prayer meetings are scheduled at different times in different homes this week in preparation for the revival beginning next Sunday, March 23.

Sunday, March 9, Bishop Raymundo Pena visited in this parish which consists of three churches: Sabinal, Knippa and Vanderpool. Several members were invited from each of the three churches for a luncheon in St. Mary's Parish Hall, Sabinal. Ladies from Vanderpool church were Mary Haby, Margrete Cain, Mary Garcia, Ines Monsee, Frances McNair and Laura Jacobs. Mrs. Jacobs is assisting in conducting classes at Sabinal Parish Hall for C.C.D.

HELD FROM LAST WEEK

Visitors in the Hub Thompson home Saturday afternoon were Alfred Fincke of Boerne, Irene Bomba Samuels of Idaho, Sister James and John and Janette Nobb of San Antonio; Lona Fincke, Frieda Heideman, Lon and Elizabeth Thompson and Ernest Heideman.

An Easter sunrise gospel singing by Rev. Donald Dibbens will be held at Vanderpool Tabernacle Sunday, April 6, beginning at 6:30 a.m. Everyone is invited to attend hear good good gospel singing and still have ample time to attend church services of your choice.

The children of Lecil and Ruby Howard, Mr. and Mrs. Dahl Howard and family of Kerrville, Mr. and Mrs. J.B. Isley and family of Uvalde, and Mr. and Mrs. Tommie Howard and family of Sabinal helped Lecil celebrate his birthday Sunday with a big dinner. Happy birthday, Lecil!

Mr. and Mrs. Omar Jones, former owners of the Joe Lawless ranch who are now living in Big Springs, were visitors of Mr. and Mrs. Frank Thompson and Warren Murphey Sunday.

LOCAL STUDENTS INDUCTED INTO HONOR SOCIETY

Four students from Utopia Baptist Church have been inducted into the Society of Distinguished American High School Students. They are Cecil (Bubba) Loman, Judy Minton, Jay Hutto, and David Hutto.

The society, one of the nation's foremost high school honoraries, inducted the students because of their demonstrated excellence in scholastic leadership and civic achievement, according to Rev. Homer Stephens.

The young people of Utopia Baptist Church were host to a group of young people from the Calvary Baptist Church of Bryan last weekend. Their activities included times of fellowship and recreation along with Bible study.

The Baptist Women of Utopia Baptist Church observed the Week of prayer for Home Missions with an all day program at which time they studied different programs of the Home

Here in Bandera
People are switching
to ALLSTATE
Auto Insurance
Why are drivers switching their insurance to Allstate?
It's simple.
Allstate offers a variety of discounts, plus one of today's most advanced claim handling systems. Coast to Coast. Fast and convenient.
For years, you've seen and heard advertising about Allstate auto insurance.
Now it's available here, at our agency.
So compare companies and find out why so many people are in "Good Hands." Call or drop by.
Allstate Insurance Company Northbrook, IL
I. E. ADAMIETZ & CO.
JOE McMULLAN INSURANCE AGENCY
PHONE: 796-3726 • Bandera, Texas

Teague Returns From 9 Months At Sea



When the USS Kitty Hawk docked February 25 in San Diego, Cal., after a nine-month cruise, she had aboard her one sailor from Bandera, AO3 James Teague, son of Mrs. Jennie Marchand.

During the first six months of the cruise, the Kitty Hawk visited the Philippines, Japan, Hong Kong and Korea.

On the way home, President Carter ordered the ship to go to the Indian Ocean when the American hostages were taken in Iran. Also in the Indian Ocean were the Nimitz and the Midway, making this the largest task force put together since 1973.

After 74 days the Kitty Hawk was relieved and she returned home.

Teague is an aviation ordinance man. He enlisted in the Navy in 1976 and is now finishing his fourth year. When he finishes his enlistment, Teague plans to go to college and then go back into the Navy as a jet fighter or attack pilot.

Notice

The Friends of the Library will meet at the Bandera County Library Tuesday, March 25, starting at 2 p.m. Officers will be elected at the meeting.

Your participation is needed and you are urged to attend.

Card Of Thanks

Thank you for the cards, letters, food, phone calls, visits, flowers, gifts, prayers and all other expressions of concern and kindness. I am deeply grateful for my family and friends. May God's richest blessings be bestowed upon you.

Wayne Ruede 3-1tp

Admitted To The Hospital

Admitted to Sid Peterson Memorial Hospital since last week from Bandera County have been Mrs. Emma Langford, Mrs. Ila B. Fee, Bandera, Mrs. Parelee Bonnet, Medina, March 12; J. Curtis Young, Mrs. Donna Tobin of Bandera, March 13.

B&PW Will Meet

The Bandera Business and Professional Women's Club will meet Thursday, March 20, (tonight) at 7:30 p.m. at the Flying L. Ranch.

Mission Board: They also took out time to pack several boxes of good used clothing to be sent to Weslaco to be distributed to some along the river who need it, as well as some to the Mexican Children's Home in San Antonio and to the Baptist Children's Home in Beeville.

Heath Hatcher Has Winning Poster



Heath Hatcher, first grade student at Bandera Elementary School, is a winner in the state Junior American Citizen's contest, sponsored by the DAR.

Heath's entry was a poster on good citizenship which has been entered in the national contest.

He is the son of Mrs. Rita Hatcher and the grandson of Mrs. Elsie Brooks Smith of this city.

Heath is a student in Mrs. Ernestine Behren's class.

T-SHIRTS
FOOTBALL JERSEYS
LETTERING
SHIRTS N STUFF
BASEBALL JERSEYS
SWEAT SHIRTS
TRANSFERS
314-A MAIN ST. BANDERA
Next door to Roundup Realty
TUES. thru SAT.
796-3100 tfc

THE MASTER'S CRAFTSMAN
Bob Blackshear
CONTRACT: PAINTING, CABINETS, REMODELING - NO JOB TOO SMALL.
512-796-4643
P. O. Box 655
Bandera, Texas 78003
34-4tc

First State Bank
Now Brings
Highest Interest Rates On
TIME DEPOSITS
This Week's Rate
Money Market Certificate
Annual Rate 14.950%
March 20 thru March 26
26-Week Money Market Certificate
$10,000 Minimum
Federal Regulations Prohibit Compounding of Interest on this Account
Substantial Interest Penalty for Early Certificate Withdrawal
FDIC
First State Bank
BANDERA, TEXAS
Phone 796-3765 900 Main Street

Public Notices

NOTICE OF HEARING BEFORE THE TEXAS WATER COMMISSION OF AN APPLICATION TO APPROPRIATE PUBLIC WATERS OF THE STATE OF TEXAS

No. 4026

Notice is given that LOST BRIDGE VILLAGE, INC., AN ARKANSAS CORPORATION AND 13-4 PROPERTIES, INC. c-o Mr. Eugene Maier, P.O. Box 98, Bandera, Texas 78003, applicants, seek a permit pursuant to S11.121, Texas Water Code, and Rules 156.02.05.001 et seq. to construct and maintain a dam and reservoir on San Julian Creek, tributary Medina River, tributary San Antonio River, San Antonio River Basin, and to impound therein not to exceed 3 acre-feet of water; to maintain 7 existing off-channel reservoirs and to impound therein not to exceed a combined total of 14 acre-feet of water; to use the impounded waters for recreational purposes; and to divert not to exceed 75 acre-feet of water per annum from the proposed on-channel reservoir into the 7 off-channel reservoirs for subsequent irrigation of 75 acres of land (greens, tees and fairways of golf course) in the William Kelly Survey, Abstract No. 220, and the Maria G. de los Santos Survey, Abstract No. 327, Bandera County, out of a 541.57-acre tract, 2.5 miles SE of Bandera, Texas.

The dams for the proposed reservoir will be in the aforesaid Maria G. de los Santos Survey, and Station 0 + 00 on the centerline of the dam will be S 07 deg. 59' E, 6969 feet from the SE corner of the aforesaid William Kelly Survey.

The off-channel reservoirs, designated Lakes No. 1-4, are in said William Kelly Survey, and the off-channel reservoirs, designated Lakes 5-7 are in said Maria G. de los Santos Survey.

The applicants propose to divert water from the proposed reservoir by means of one stationary pump at a point S 07 deg. 59' E, 6969 feet from the SE corner of said William Kelly Survey at a maximum rate of 0.2 cfs (100 gpm). The water will be pumped to the 7 off-channel reservoirs and then to the greens, tees and fairways by two pumps located on the perimeter of Lake No. 1 at a combined maximum rate of 1.3 cfs (580 gpm) and by a pump on the perimeter of Lake No. 3 at a maximum rate of 1.1 cfs (500 gpm). Said water pumped into the off-channel reservoirs will be commingled with local runoff, well water and sewage effluent, all being more fully set out in the application.

Application No. 4026 was accepted for filing on February 25, 1980, and a hearing thereon will be held by the Commission in the Stephen F. Austin State Office Building at 1700 North Congress Avenue in Austin, Texas, on April 10, 1980, at 10 o'clock a.m. Any person who intends to offer prepared testimony at the public hearing shall prefile the testimony with the Chief Clerk of the Commission not less than five days prior to the hearing, and shall serve copies of prepared testimony on the applicant, the Executive Director and Public Interest Advocate of the Department of Water Resources and all other persons who have filed written protests or written requests not less than eight days prior to the hearing. The Commission may authorize the late filing of prepared testimony upon a showing of good cause and extenuating circumstances. Any person who desires to receive prepared testimony shall file a written protest or a written request with the Commission not less than eight days prior to the hearing.

Those opposing the granting of this application may appear at the hearing and/or, not less than eight days before the hearing date, may file written protests with the Commission and serve copies of the applicant with proof of service to be provided to the Commission. Written protests shall contain the name and address of the protestant's interest, location of protestant's diversion point(s) or property, if applicable and any amendments or adjustments to the application which would result in a withdrawal of the protest. The written protest will be noted by the Commission but will not be considered as evidence since the right to cross-examine is absent. No protestant will be admitted as a party to the proceeding unless the protestant complies with Commission Rule 155.04.00.001 which requires a justiciable interest and actual or representative presence at the hearing. Due to the technical nature of the hearing, it may be advisable for the protestant to have an expert witness, such as an engineer, available at the hearing. Persons desiring further information in connection with this application may contact Monte Akers, P.O. Box 13087, Capitol Station, Austin, Texas 78711.

s-Mary Ann Hefner
Mary Ann Hefner,
Chief Clerk,
TEXAS WATER COMMISSION
Date: February 26, 1980
36-2tc

TRUSTEE ELECTION ORDER AND NOTICE
(ORDEN Y AVISO DE ELECCION DE REGENTES)

The Medina Independent School District Board of Trustees hereby orders and gives notice of an election to be held on April 5, 1980, for the purpose of electing two trustees for a full three year term.

(Por la presente la junta de regentes del distrito escolar independiente ordena y da aviso que se llevara a cabo una eleccion el dia 5 de abril de 1980 con el proposito de elegir a dos regentes para untermino completo de tresanos.

ABSENTEE VOTING by personal appearance will begin on Monday, March 17, 1980, and continue through Tuesday, April 1, 1980, from 8:00 a.m. to 5:00 p.m. on each day which is not a Saturday, Sunday, or an official state holiday.

(VOTACION POR AUSENCIA en persona comencera el lunes el 17 de marzo de 1980 y continuara hasta el martes el 1 de abril de 1980 desde las 8 a.m. hasta las 5:00 p.m. en todos los dias que no sean sabado, domingo, o dia oficial de vacaciones estatales.)

Medina I.S.D., P.O. Box 1415, Medina, Texas 78055 is the address of the place for absentee voting in person and to mail applications for an absentee ballot. (La direccion indicada es del sitio para votar por ausencia en persona y para hacer solicitud para boleta de ausencia por correo.)

The POLLING PLACE(S) designated below will be open from 7:00 a.m. to 7:00 p.m. on the day of the election. (Los sitios de votacion indicados abajo se abriran desde las 7:00 a.m. a las 7:00 p.m. el dia de la eleccion.) Pct. No. (Num. de precinto) 3 and 5 - Location (Colocacion), Medina Public School, Medina, Texas; Pct. No. (Num. de precinto) 3 and 5 Location (Colocacion), La Escuela Publica de Medina, Medina, Texas.

P.L. Garrison, Jr.
Timothy Z. Green
Fred R. Burch
Henry M. Heinen
Marcia Bower
Donald M. Anderson
John J. Derry
37-1tc

NOTICE TO BIDDERS

Bids will be taken for a Track Type Loader to be purchased by Bandera County. Bids will be received until 31 March 1980 at County Judge's Office, Bandera County Courthouse and then will be publicly opened and read at 2 p.m. Specifications for Loader are available at the Bandera County Courthouse in the County Judge's Office. 36-2tc

NOTICE

The Bandera Independent School District is advertising for bids for the construction of a metal building.

Bids will be accepted until 7:30 p.m., Wednesday, April 9, 1980, at the Office of the Superintendent of Schools and then shall be publicly opened and read aloud.

Specifications or further information may be obtained at the Office of the Superintendent, Bandera Independent School District, Bandera, Texas.

THE BOARD OF TRUSTEES HAS THE RIGHT TO ACCEPT OR REJECT ANY OR ALL BIDS. 37-2tc

NOTICE OF WATER CONTROL AND IMPROVEMENT DISTRICTS ELECTION
(AVISO del DISTRITO de CONTROL de AGUAS y MEJORAS ELECCION de DIRECTORES)

THE STATE OF TEXAS
(EL ESTADO DE TEXAS)
(CONDADO DE) BANDERA COUNTY)

TO THE RESIDENT QUALIFIED VOTERS OF BANDERA COUNTY WATER CONTROL AND IMPROVEMENT DISTRICT NO. 1:
(A LOS RESIDENTES VOTANTES CALIFICADOS DEL CONDADO DE BANDERA DISTRITO NUM UNO (1) CONTROL DE AGUAS Y MEJORAS:)

TAKE NOTICE that an election will be held on the 5th day of APRIL, 1980, at the places, in the manner, and for the candidates for the office of said district, as set forth in the attached copy of an order for directors' election, duly entered by the Board of Directors of said above mentioned district on the 5thday of FEBRUARY, 1980. Said attached Order for Directors' Election is made a part of this notice for all intents and purposes.

(TOMEN NOTA que se llevara a cabo una eleccion el dia 5 de ABRIL de 1980, en los lugares, en la forma, y por los candidatos al puesto de dicho distrito, como lo indica la copia anexa de la orden de eleccion de directores, debidamente asentada por la Junta Directiva del arriba mencionado distrito el dia 5 de FEBRERO de 1980. Dicha Orden de Eleccion de Directores anexa se considera en todo caso ser parte de este aviso.)

Frank Montague, Jr.
President, Board of Directors
(Presidente, Junta Directiva)

Ray F. Wyatt
Secretary, Board of Directors
(Secretario, Junta Directiva)
37-3tc

ORDER FOR DIRECTORS ELECTION

THE STATE OF TEXAS
COUNTY OF BANDERA

On this the 5th day of FEBRUARY, 1980, the Board of Directors of BANDERA County Water Control and Improvement District No. 1 convened in REGULAR session open to the public with the following members present, to-wit: CLINT DOWELL, Vice-President; J. BURGIN DAVENPORT, Director, and RAY F. WYATT, Secretary, and the following absent: FRANK M. MONTAGUE, JR. and W.R. D'SPAIN, constituting a quorum, and among other proceedings had by said Board of Directors was the following:

Whereas on the 5th day of APRIL, 1980, there will be elected TWO (2) DIRECTORS FOR THIS DISTRICT;

Whereas this Board by order dated the 5th day of FEBRUARY, 1980, established the procedure for candidates who desire to file for said election;

THEREFORE, BE IT ORDERED BY THE BOARD OF DIRECTORS OF BANDERA COUNTY WATER CONTROL AND IMPROVEMENT DISTRICT NO. 1:

That an election be held in said district on the 5th day of APRIL, 1980, for the purpose of electing TWO (2) directors to the Board of Directors of said District;

That said election shall be held at the following places BANDERA in said District, and the following named persons are hereby appointed officers for said election.

1. For Election Precinct No. 1 (One), at CITY MUNICIPAL Building, in BANDERA, Texas, within said District with RUTH HAY as Presiding Judge, ELEANOR MERRITT as Assistant Judge and MARY STEIN and SALLY RODRIGUEZ Clerks.

The polls at each of the above designated polling places shall on election day be open from SEVEN o'clock a.m. to SEVEN o'clock p.m.

MARGARET CALLAHAN is hereby appointed Clerk for absentee voting, and CHERYL WAIT is hereby appointed Deputy Clerk for absentee voting. The absentee voting for the above designated election shall be held at CITY MUNICIPAL BUILDING within the boundaries of the above named district and said place of absentee voting shall remain open for at least eight hours on each day for absentee voting which is not a Saturday, a Sunday, or an official State holiday, beginning on the 20th day and continuing through the 4th day preceding the date of said election. Said place of voting shall remain open between the hours of 8:00 A.M. and 5:00 P.M. on each day for said absentee voting. The above described place for absentee voting is also the absentee clerk's mailing address to which ballot applications and ballots voted by mail may be sent.

The following named persons have duly filed as candidates for said election in accordance with the above mentioned order for election procedure in Directors Election passed by this Board, and their names shall be placed on the ballot for said election in accordance with a drawing held by the Secretary of this Board in the following order: RAY F. WYATT, J. BURGIN DAVENPORT.

Notice of said election shall be given by publication of a copy of this order once a week for three consecutive weeks in a newspaper of general circulation published in the county in which the district is located, or if none is published in said county, in the nearest county thereto; the first publication shall be at least 21 days prior to the date of election, and not more than 35 days prior thereto. Immediately after said election has been held, the officers holding the same shall make returns of the result thereof to this Board, one being retained by the Presiding Judge, one delivered to the President of this Board, and one delivered to the Secretary. The ballot box and other election records and supplies shall be delivered to the Secretary at the office of the District and be preserved as provided by law in said office.

It is further found and determined that notice of the date, place and subject of this meeting was posted in accordance with the terms and provisions of Art. 6252-17 at least 72 hours preceding the scheduled time of this meeting and that the terms and provisions said Article 6252-17 have been complied with and copies of said postings and return shall be attached to this order and become a part thereof.

The above order being read, it was moved and seconded that same do pass. Thereupon, the question being called for, the following members of the Board voted AYE: J. BURGIN DAVENPORT, RAY F. WYATT, CLINT DOWELL, and the following voted NO:

PASSED, APPROVED AND ADOPTED this the 5th day of FEBRUARY, 1980.

Frank Montague, Jr.
President, Board of Directors of BANDERA County Water Control and Improvement District No. 1

ATTEST:
Margaret E. Callahan
Secretary 37-3tc

ORDEN DE ELECCION DE DIRECTORES

EL ESTADO DE TEXAS
CONDADO DE BANDERA

En este dia 5 de FEBRURO de 1980, La Junta Directiva del Departamento de Control de Aguas y Mejoras del Condado de BANDERA, Distrito Num. 1 se convoco en reunion LO MISMO, abierta al publico con los siguientes miembros presentes, a saber: CLINT DOWELL, Vice Presidente; J. Burgin Davenport, and RAY F. WYATT, Secretario y los siguientes ausentes: FRANK MONTAGUE, JR. and W.R. D'SPAIN, constituyendo un quorum, y entre otras actas tomadas por dicha Junta Directiva se encontro la siguiente:

En vista de que en este dia 5 de ABRIL, de 1980, seran elegidos 2 directores para este distrito;

En vista de que esta Junta por orden fechada el 5 dia de FEBRURO, de 1980, establece el procedimiento a seguir por los candidatos que deseen clasificar en dichas elecciones:

POR LO TANTO, SE ORDENA POR LA JUNTA DIRECTIVA DEL DEPARTAMENTO DE CONTROL DE AGUAS Y MEJORAS DEL CONDADO DE BANDERA DISTRITO NUM. 1.

Que se lleve a cabo una eleccion en dicho distrito el 5 dia de ABRIL de 1980, con el proposito de elegir 2 directores a la Junta Directiva de dicho Distrito;

Que dicha eleccion se lleve a cabo en los siguientes lugares BANDERA en dicho Distrito, y que las personas a continuacion se nombran son designadas oficiales para dicha eleccion.

1. Para el Precinto Electoral Num. 1, en el Edificio CUIDAD MUNICIPAL en BANDERA, Texas, dentro del mismo Distrito con RUTH HAY como Juez Presidente, ELEANOR MERRITT como Asistente al Juez y MARY STEIN y SALLY RODRIGUEZ Escribientes.

Los sitios de votacion en cada uno de los lugares arriba designados se mantendran abiertos el dia de eleccion de las 7:00 a.m. a las 7:00 p.m.

A MARGARET CALLAHAN se le designa Secretario para Votacion Ausente, y CHERYL WAIT son designados Secretarios Delegados para Votacion Austente. La Votacion Austente para la eleccion arriba citada se llevara a cabo en CUIDAD MUNICIPAL dentro de los limites del mencionado distrito y dicho lugar de votacion ausente permanecera abierto por lo menos ocho horas diarias para votacion ausente no siendo sabado o domingo o dia festivo oficial del Estado, principiando 20 dias y continuado hasta el cuarto dia anteriores a la fecha de dicha eleccion. Dicho lugar de votacion permanecera abierto entre las horas de 8:00 y 5:00 en cada dia de votacion ausente. El lugar arriba descrito para votacion ausente, es tambien la direccion postal del secretario ausente a la cual podran ser enviadas por correo las solicitudes para boletas electorales, como tambien regresar las boletas con votos.

Las personas nombradas a continuacion se han registrado debidamente como candidatos para dicha eleccion de acuerdo con la arriba mencionada orden para procedimiento de eleccion en Eleccion de Directores aprobada por esta Junta, y sus nombres seran colocados en la boleta para dicha eleccion y de acuerdo con un sorteo que se llevo a cabo por el Secretario de esta Junta en el siguiente orden: RAY F. WYATT, J. BURGIN DAVENPORT.

Aviso de dicha eleccion se hara por medio de publicacion de una copia de esta orden una vez por semana durante tres semanas consecutivas en un periodico de circulacion general publicado en el condado en que se encuentre este distrito, o si no se publica ninguno en dicho condado, en el condado mas cercano; la primera publicacion debera ser por lo menos 21 dias anteriores a la fecha de elecciones, y no mas de 35 dias anteriores a la misma. Inmediatamente despues de que se haya hecho dicha eleccion, los oficiales a cargo de la misma deberan reportar los resultados de la misma en triplicado, una copia la debera retener el Juez Directivo, una copia sera entregada al Presidente de esta Junta, y una copia sera entregada al Secretario. La urna electoral y demas documentos electorales y provisiones seran entregadas al Secretario en las oficinas del Distrito para ser conservados como lo estipula la ley en dicha oficina.

Ademas se ha encontrado y determinado que aviso de la fecha, lugar y asunto de esta junta fue colocado de acuerdo con los terminos y provisiones del Articulo 6252-17 por lo menos 72 horas anteriores a la hora programada para esta junta, y que los terminos y provisiones de dicho Articulo 6252-17 han sido conformados y que copias de dichos avisos y resultados seran anexadas a esta orden y forman parte de la misma.

Habiendose dada lectura a la orden arriba mencionada, se hizo la mocion y fue secundada para ser aprobada. Despues, al llamado sobre esta pregunta, los siguientes miembros de la Junta votaron afirmativamente: J. BURGIN DAVENPORT, RAY F. WYATT, and CLINT DOWELL, y los ausentes votaron negativamente: -

PASO, APROVO Y ADOPTO este 5 dia de FEBRURO de 1980.

Frank Montague, Jr.
President, Junta Directiva del Distrito de Control de Aguas y Mejoras del Condado de BANDERA Distrito Num. 1

CERTIFICA:
Margaret E. Callahan
Secretario 37-3tc

Grape Growers Meet In San Antonio

The 1980 Texas Grape Day, a state-wide convention of the Texas Grape Growers Assn., will be held in San Antonio at El Tropicano Hotel on Friday and Saturday, March 28-29.

Anyone interested in more information please call Homer DeViney at 796-3276.

Lucian Hood has returned from Community Hospital in San Antonio and is recuperating at home. He will have to return later for more tests.

TERMITES ROACHES
Silver Fish, Rats and Mice, Ants
Ticks, Fleas, Scorpions, Spiders
Moths and Other Pests
LESTER HUMPHREY
Call Kerrville Collect for Service 257-3374

Bandera Drilling Co.
Goes ALL SERVICE
Water Country water
Service On:
PUMPS
WINDMILLS
PUMP JACKS
JET PUMPS
Walter Blumrich — 796-3341
Gayle Monier — 562-3491
CHECK OUR PRICES
All Work Guaranteed

This week earn
14.950% 3/20 - 3/26 RATE PACER. Minimum $10,000. Matures in 182 days.
5.5% EXTRA INTEREST Ask about our Rate Pacer Plus account where dividends are put to work in a passbook.
12.00% Effective thru 3/31 30-MONTH CERTIFICATE. $100 minimum. Matures in 30 months.
12.94% 30 MONTH ANNUAL YIELD.
For information on "Jumbo" rates for certificates in excess of $100,000, contact one of our Savings Officers.
*Federal regulations require substantial penalty for early withdrawal.
University Savings
Together, we're growing stronger.
Member FSLIC

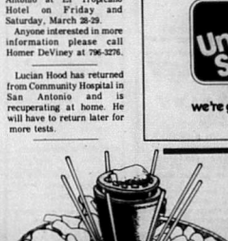
A PLATTER FIT FOR A KING
Our Public Platter, a royal array of delectable eatables featuring egg roll, boneless chicken, fried shrimp, Balamiki beef, bar-b-que rib and fried won ton. All beautifully displayed and for only $3.50.
SERVING LUNCHEON, DINNER
11:30 A.M. to 10 P.M. (Fri. & Sat. til 11 P.M.)
RIVER OAKS SHOPPING CENTER
Kerrville
896-5545
CHINA DOLL RESTAURANT

CLASSIFIED ADS

TELEPHONE: 796-3718
ADVERTISING RATES
Effective Feb. 1, 1980
Classified Reader
$2.25 - Min. rate (25 wds. or less) if billed. (5c ea. additional word.)
$2.00 - Min. rate (25 wds. or less) cash with ad. (5c ea. additional word.)
Classified Display
Classified display (boxed) per col. in. - $1.25. ($2.25 min. chg.)
Regular Display
$1.12 per column inch.
Cards of Thanks
$2.00 - Up to ten lines (20c per line thereafter).

If You Want MINNOWS To Fish With COME TO Billings Propane FOR PROPANE GAS CALL 796-4281 32-tfc

FOR SALE
HORSE TRAILERS
Felps 2-horse side-by-side; Custom built 1-horse; 4-horse in-line (not goose). Many more types available. Call 796-4613 after 5 p.m. 34-tfc

FOR SALE—Bailey's Acres, Main St. Approx. 300 ft. frontage, 5½ acres w-river in back. 14, 1 BR units and large 2 BR house. Inquire 903 11th St., or telephone 796-4590. 17-tfc

FOR SALE—$38,000 for all masonry 3 bedroom, 1½ bath home on ¾ acre. Lost Valley Hills subdivision, 796-4555. 31-tfc

FOR SALE—1978 Chevy ¾ ton pickup; 9½ ft. completely self-contained camper. Sleeps 6. Phone 796-4786, Joe Preston. 36-3tp

DO YOU WANT TO OWN A HOME?
Low interest, owner financed if you have the down payment. — New 2 bedroom on 1 acre. Well and large oak trees.
796-3616 18-tfc

GEORGE AND TONY Cement Finishers ★ FOUNDATIONS ★ DRIVEWAYS ★ SIDEWALKS ★ PATIOS PHONE 796-4768 BANDERA GEORGE & TONY FERNANDEZ tfc

PINGLETON REALTY
907 MAIN STREET, BANDERA, TEXAS
CONVENIENT 3+ acres on school and mail route. Paved highway frontage.
MEDINA RIVER 2 lots, slab, electricity, well.
FIVE ACRES. Nice trees, well, pump, electricity, county road. $14,750.
PRETTY ... and frame home on 2 city lots. 3 bedrooms, 2 baths, central ... heat, 2 fireplaces, attached guest house, garage and large patio. $55,000.
APPROX. 2,200 sq. ft. in this country 2-story home. 3 BR, 1½ bath, freestanding wood heater, shade trees, several varieties of fruit trees. $59,500.
9+ ACRES overlooking the beautiful Medina River. 3 miles from city.
26+ ACRES, BEAUTIFUL VIEW, WELL, ELECTRICITY, FENCED. Older improvements.
Commercial property, small acreage, large & small ranches
Office: (512) 796-4904 Res. 796-3369

FOR SALE

YARD SALE—Saturday, March 22, 9 a.m. to 1 p.m. Furniture, clothes, adult walker, large oil painting, large mirror, more. Immediately west of Rockin' A welding shop on Hwy. 16. Elaine Clark. 37-1tc

FOR SALE—Mobile home, 14x60 ft. on nice lot in Bandera. 796-4534, 796-3229. 32-tfc

FIREWOOD
Split oak and pecan, $55 a cord, you pick up. Also cypress table slabs, various sizes. Call 796-3402. 19-tfc

AUCTION
BIG ESTATE AUCTION
Sunday, March 23, starting at 1 p.m., near San Antonio, Tex. Many antiques, primitives, collectibles, plus regular household items. Also antique barber shop bar and 2 barber chairs plus large brass National cash register with 4 oak drawers plus 100 other items. Take Pleasanton Highway 281 South to Loop 1604, go West ¼ mile. Watch for banners and signs. AUCTIONEER, A.D. Hill, Sr. TXS-011-0072. For information, call Kerrville 896-1488 or San Antonio 626-2856. 37-1tc

HEGARI SEED FOR SALE
No noxious weeds. 90 percent germination. 796-3341 or 562-3491. 37-1tc

20 gauge Remington 870 pump shotguns. New in box. Right hand model, $210; left hand, $225. Modified choke. 796-4793. 35-3tc

5 acres Hill Country. $625 down payment, $104.98 per month. Pretty views with lots of nice oak trees. Shown by appointment. Call 1-800-292-7420. 35-4tc

6 ACRES in beautiful hills. $1,700 per acre, 5 percent down payment, 20-year financing by owner at 8¾ percent simple interest. Lots of oak trees with a view for miles. Call owner, 1-800-292-7420. 35-4tc

FOR SALE BY OWNER
Older home and guest house tastefully remodeled; over 2,600 sq. ft. living area; 2 fireplaces, central heat and air, ceiling fans, city water and sewage but not in city limits; cedar shop; large oaks. Evenings 796-3868. 17-tfc

20 ACRES HILL COUNTRY HUNTING. $795 down payment, $133.53 per month. Excellent deer, turkey and javelina hunting. Call owner, 1-800-292-7420. 35-4tc

DRINKING & DRIVING LEAD TO A DEAD END

FLYING L RANCH
Custom 2 BR, Den, Large Family Room with Fireplace, 2½ Baths, Electric Kitchen, Breakfast Room, Screened Porch, Double Garage, Special Insulation, Delux Finish. Trees, view, on No. 11 Green Flying L Country Club. Membership included. Priced below replacement cost. FOR SALE BY OWNER. Call Collect. 1-796-4761. Shown by appointment only. 35-4tc

FOR SALE—Double oven gas range, Harvest gold. 3 years old, good condition. Phone 796-3455. 29-tfc

GERRY BEAR 3 baby swing. 3 months old, hardly used, $20. Details, page 534 Penney's spring catalog, item no. 1. Call Janet Raybin, 796-4402. 37-1tc

REAL ESTATE 1

27+ acres. Weekend cabin, good well and pump. Excellent buy. Owner financed.

Nice rock home on Silver Spur Hill. $12,500. Owner will finance.

Almost 3 acres on river - 2 nice homes. Owner will finance.

New - 2 story western cedar home. 4 BR, 2½ bath. Very unique, many extras. Near town. You'll love it!

184 acres rough ranch land. Owner financing.

10 acres approx. 5 miles toward Kerrville on Highway 173. Huge oaks. Choice building property.

3 acres on Medina Lake. 24x60 doublewide. Excellent waterfront.

Lake home in Pebble Beach. 2 BR, 2 baths. Needs some finishing inside.

18.5 acres in Pipe Creek area. All fenced with small camp house and barn. Owner financed.

For a very special family — 20.5 acres between Bandera and Kerrville. Beautiful 3 BR, 2 bath home. Good well & storage bldg. Level land with plenty of large trees.

2 bedroom, 1 bath masonry home on large lot near town. Utility bldg. Assumption.

IRVIN STEVENS REALTY
1112 Main, Bandera
796-4337, 796-4266, 582-3471 36-tfc

Bandera Realty Co.
"Since 1937"
Developers & Subdividers
Waterfront Properties
+Bandera Falls
+Indian Waters
+Highland Waters
Specializing in
½ to 5 acre homesites
Recreational & Permanent Homes
Call us for information
796-3221, 796-4561 24-tfc

BACK FROM RENT—12x20 MORGAN portable building. Big double door, heavy duty floor and windows. Bank terms, free delivery. See at 6700 IH-10 NW at Wonderland exit. 1-732-5171. 37-1tc

GARAGE SALE at 804 15th Street, 9 to 5, March 22, 1980. Honda: 100 CC motorcycle in good condition, runs good, $350; chain saw, $85; 10-speed bike, needs tires and gear cable, $35; odd wooden kitchen chairs, $10 each; Kenmore dryer needs solenoid, $50; large octagonal wooden coffee table, $45; youth bed complete designed to look like racing car, $75; tricycle, $12.50; pool table, $60. Call 796-4184. 37-1tc

FOR SALE—Noritake Blue Hill china, service for 12, plus serving pieces. Phone 589-2268. 37-1tc

FOR SALE—Small wagon. 6 cyl., automatic, 20+ m.p.g., $499 cash. Jon Dowell, 796-3703. 37-1tc

FOR SALE—2 black, white-faced calves, bull approx. 500 lbs., heifer approx. 275 lbs. 535-4425. 37-1tc

FRESH COUNTRY EGGS, 50c per dozen. 796-3256. 37-1tp

FOR SALE—Small sedan, super-nice, air, and automatic. Great gas mileage, $1,750. Jon Dowell, 796-3703. 37-1tc

BULL FOR SALE—Halter broke, one year old May 1. 4-way cross—Hereford, Beefmaster, Charolais, Simmental. Phone 796-3636 evenings after 7 p.m. and weekends. 37-1tp

'75 DODGE, 4 wheel drive, 318V8, automatic, regular gas, camper, power. $2,895 or best offer. 657-1282, 535-4005. 37-1tc

FOR SALE—Brownie movie projector, movie camera and screen, $100 for all. 535-4566. 37-1tc

FOR SALE—1953 Travelite trailer, 48x8, good condition, $3,000. To see call 796-4392. 37-1tp

FOR SALE—1972 Chev. LUV pickup. Good condition, new paint. San Antonio 1-735-8290. 36-2tp

PRICED FOR QUICK SALE. 1979 Trans Am — LOADED! Only 17,000 miles. 796-3793. 36-tfc

FOR SALE—1977 Plymouth Volare sport coupe, good condition, 36,000 miles. Call 589-2584 after 5 p.m. 36-2tc

FOR SALE—A Kenmore gas range, $50. 796-3607. 37-1tc

FOR SALE—Hay grazer seed, 50 lbs., $6.75, 85 percent germination, no weeds. Also Alfalfa Hay, $5.25 per bale. Bandera Feeders Supply 796-4131. 36-tfc

Large stainless steel van, 8x32. Ideal for storage house. Information call 796-3943. 37-tfc

FOR SALE—1968 Pontiac Firebird, automatic transmission, A-C, 350-V8. Call after 6 p.m. 796-4334. 37-tfc

FOR SALE—2 Ethan Allen early American love seats, $85 each. Rock-Loveseat, $50; antique brass bed ¾ size, $300. All excellent condition. 1506 Pecan, 796-4342. 37-2tc

FOR SALE—1978 Chevrolet pickup. Power steering, cruise control, 4-wheel drive, $5,800. or make offer. 796-3594. 36-3tc

FOR SALE—1 year old ½ Shetland stud, $75. Phone 535-4102. 37-1tc

FOR SALE—Hy-Line laying chickens, $2.75 each; chicken manure; fresh eggs, 3 doz. for $1. Martin Pullet Ranch, 535-4013 or 535-4577. 37-1tc

FOR SALE—Rockwell 348K jigsaw. Like new. Phone 796-3850. 37-tfc

Elsie Brooks Smith MLS REALTOR
CHARLIE HUTCHESON ASSOCIATE 796-3679 RITA L. HATCHER ASSOCIATE 796-4207
EXCLUSIVE LISTINGS
HOMES • RANCHES • COMMERCIAL • RECREATIONAL • PROPERTY MANAGEMENT • RENTALS
★ BETTER THAN GOLD! 11½ acres of prime land N.W. of Bandera. Sale Price $11,500 owner will finance with 50% down. Low interest.
★ SOMETHING SPECIAL on the market for the first time. 128 acres; pleasing hilltop home with magnificent view; beautiful pecan orchard, and 95% deer proof fencing. 5 miles south of Bandera. Good terms. Shown by appointment only.
★ BEAUTIFUL CHOICE LOTS in Flying L Resort and Bandera River Ranch.
603 MAIN STREET — BANDERA, TEXAS 78003
Phones Day 796-4677, 796-3748 Night 796-4574, 796-4207, 796-3679



TREE SHADED LOT
2 BR, 1½ baths mobile home with access to Medina River, near town.
RIVERFRONT LOT
1.8 acre lot, 117 feet on Medina River, loaded with trees, good access road and on private water system.
COWBOY COUNTRY REAL ESTATE
Mayvis Richardson - Broker
Marvin Richardson - General Manager
Gay Guillott - Agent
513-796-3103 S.A. direct line 695-9808 35-tfc

PIPE CREEK REALTY 535-4551
ROUNDUP REALTY
BANDERA 796-3330
HOUSES, HOUSES!
12 level acres fronting highway just out of town. Cute cedar cabin with well. $35,000.
3 BR brick and frame home on not quite an acre - Pipe Creek area. $49,000 with assumable loan.
2 BR home on 2 ac. in Tarpley. Gorgeous creek front. $47,500 with terms by owner.
Nestled in oak trees on 2 acres—a cute 2 BR, 2 bath home. Fenced, barns and pens. $45,000
Sleek and modern, 3 BR home on 6.9 acres. Huge rock fireplace. $65,000.
Spacious 3 BR, nearly new house on 5 acres. Double garage, barn and fenced. Reduced to $76,900.
Beautiful 3 BR house on 3 acres on Boerne Rd. in Pipe Creek, $75,000.
LAND & CREEKS
8 acres with pretty view, lots of trees and fronting paved road. $15,926, with 10 percent down.
480 acres with nice home, barn and pens. $800 per acre. 10 percent down.
60 acres fronting highway with improved grasses, lots of oaks and all fenced. $1,400 per acre with terms by owner. Would sell half.
800 acres with springs and waterfall. $850 per ac. with terms by owner.
183 acres loaded with deer. Hunter's cabin and well. $800 per acre.
50 acres. Huge oaks, good soil. Hwy. frontage. $1,500 per acre and terms by owner.
TWO OFFICES TO SERVE YOU
SAN ANTONIO LINE: 695-3242

198 acres on Bandera Creek, 4 BR, .2 mi. frontage on Hwy. 2828.

80 acres, excellent hunting, view.

30 acres surrounding a lake. Trees, paved access, secluded.

10 acres, 2 bldgs., well, view, $25,000.

Rock veneer house just renovated, $31,500. In Bandera.

1,000+ acres. Creek, 250 acres in field, headquarters house. $750 per acre.

360 acres, 4BR house, strong live creek and lake.

320 acres, strong live creek, 85 acre field, house, corrals, 2/3 mile Hwy. frontage, 1¼ sides deer proof.

300 acres on Hondo Creek and lake.

Just finished—New 2 BR home on 1 acre, carpeted, oaks, view, paved access but country privacy.

Colorful rock home, large fenced yard. Climbing vines add to attractive seclusion. In Bandera.

Lot with access to river, $7,500.

2 BR, 1 bath house in Bandera. Good rental property. $26,000.

House near Lost Valley golf course, $25,000.

2 BR house near Medina Lake, $25,000.

House in Bandera, $12,000.

5 acres at Montague Ranch.

100x120 ft. lot near Medina Lake. Shed, septic, electricity; want to get out at $4,400.

Land and houses. Go Texas Vet or conventional.

BRUCE MONTAGUE REALTY
796-4600
796-4504, 796-3954
P.O. Box 501
Bandera, Texas 78003 36-tfc

FOR SALE—Ruger Blackhawk 357 mag. 6½"bbl., holster, walnut grips + extra rosewood grips, $225; Ruger Blackhawk 44 mag. 10½" bbl., walnut grips, 4 boxes ammo., $300; Crossbow, 80 lb. hunting, fishing & target arrows + extra bow string, $130. 796-3356 after 6 p.m. 37-4tc

FOR SALE—Bellsaw, hand saw, circular saw blade sharpener on stand. Like new, $325. Phone 535-4187. 37-2tc

HORSE FOR SALE—Call after 5:30 Monday through Friday; anytime weekends. 535-4417. 36-2tc

READY MIX CONCRETE
•SAND •FILL •BLACK DIRT •PAVING •EARTHMOVING •LAND CLEARING •GRAVEL
Roger Stevens
BOX 24 BANDERA PHONE 796-3714
Office ½ Mile Out On Ridge Route Road

FOR RENT

RENT RINSENVAC
... the compact carpet cleaning machine that lifts dirt, grime and residues out of carpets ... and does the job professional cleaners charge up to a hundred dollars for.



Rent For $3.99 for 4 hours Monday thru Thursday
True Value Hardware — Lumber — Gifts
805 MAIN ST., BANDERA

GRASS LEASE
65 acres of good grass for cattle in exchange for building fence. Call Judy Lewis, 9 to 5, 336-2331 Boerne. 37-2tc

FOR RENT—Furnished house. Pay own utilities, $175 per month, $150 deposit. Lakehills, phone 751-2292. 37-2tc

FOR RENT—Cottage, furnished, bills paid, carport, washer and dryer. 796-4297. 37-4tc

FOR RENT—One-bedroom apartment. Phone 796-3850. 35-tfc

FOR RENT—2 bedroom furnished mobile home in Bandera Mobile Home Park in downtown Bandera. Phone 796-3221. 36-tfc

RV SPACE near downtown. Beautiful river setting, private property. Call Kerrville, 257-3630 after 5 p.m. 35-tfc

FOR RENT—Apartment in town. 2 bedrooms, 2 baths, upstairs. $185 per month, $100 deposit. Call 796-3728 or 796-3841. 33-tfc

FOR RENT—Space in Bandera Mobile Homes Park in downtown Bandera, 796-3221. 13-tfc

LOST—FOUND

LOST March 14 from Madrona Ranch area off Hwy. 46: Male English Pointer, mostly white with brown markings. Yellow collar with Boerne tags. REWARD. 535-4473 and 1-691-4378. 37-1tc

LOST OR STRAYED, 425 lb. dun steer. 796-3371. 37-2tp

FOUND—Doberman Pincher. Not full grown. Black and brown. Phone 535-4523. Been at our place one week. 37-1tp

WANTED

MEAT DEPT. MANAGER— Join rapidly expanding supermarket chain in Texas Hill Country, San Antonio area, Coastal Bend area. Must be willing to re-locate. Phone Art Guerra, Super S Foods, 512-337-6560 for an appointment. 37-6tc

LOOKING TO LEASE LAND. Large or small for hunting or grazing. 535-4268. 35-4tp

WANTED by Chamber of Commerce — A secretary for 4 hrs. per day, 5-day week, $3 per hour. Apply at University Savings or call 796-3784 36-2tc

INTERESTED in buying 10 to 15 acres. Phone after 6 p.m. 796-3530. 36-4tc

WANTED—Used lumber, will wreck garage, cabin, or other small building for lumber. 751-2823. 36-4tc

WANTED—Year-around lease for hunting and camping for small group, 4 to 6 guns. Phone (713) 448-8749 after 6:00 p.m. and on weekends. 37-2tp

New Frontier Cafe
Real - Authentic Chinese Food
★ Served Buffet-Style ★
For Quick Noon-Day Lunches & Complete Dinners
DAILY EXCEPT MONDAY 35-4tc

CARDELLA SERVICES, INC.
"Serving The Texas Hill Country"
• Electric Wiring • Commercial Refrigeration • Meter Loops • Appliance Sales & Service
796-4149 Dean Cardella 796-4624
P. O. Box 454 — Bandera, TX 78003 tfc



CLASSIFIED ADS

WANTED—We want saw chains, circular saws, hand saws and anything else that needs a sharp edge. Satisfaction Guaranteed. PALUMBO'S COMPLETE BELSAW SHARPENING SERVICE at low prices. Located across highway from Medina, TX Post Office on Sheppard Ave., 5th house on right. 31-tfc

WANT—YEAR-ROUND HUNTING LEASE FOR 2 LOCAL MEN. PHONE 796-4554 OR 796-8826. 34-4tp

WANTED—Babysitting in my home Monday through Thursday. 535-4005. 37-2tc

WANTED—We want saws, clipper blades, scissors, shears, pinking shears and anything else that needs a sharp cutting edge or fine point; Satisfaction Guaranteed. PALUMBO'S COMPLETE MACHINE SHARPENING SERVICE at low prices. Located across highway from Medina, TX Post Office on Sheppard Ave., 5th house on right. 589-2597. 37-tfc

Bargains on all merchandise New & Used
3-G Trading Post
Highway 173 37-1tc

DOZING ROAD WORK
•ROADS •EXCAVATING •DAM BUILDING •LAND CLEARING •BLADING •DRIVEWAYS •PARKING LOTS •SUBDIVISIONS
CORRUGATED STEEL CULVERT PIPE
12", 15" & 18" PIPE ON HAND
Can Get Any Size With Notice
JOHN TEICH CONSTRUCTION
Day: 796-4166 or 796-4170 After 7 P.M.: 796-4908 tfc

MISC.

PAWVLIK ELECTRIC
★ NEW CONSTRUCTION
★ REMODEL
Free Estimate
KENNETH PAWVLIK
PHONE 796-4320 tfc

Lots Fields
MOWING
Tractor/Shredder
796-4613
Pastures Other 36-tfc

House Business
PAINT CONTRACTOR
"No Job Too Small"
Write to
Louis Thaler
Rt. 2, Box CL80
Pipe Creek, TX 78063
Estimates $10 34-4tp

Appaloosa stud: HOLLYWOOD BANDIT by Hollywood Plaudit by Plaudit's Red by Red Plaudit. Few-spot leopard breeding for $300. 535-4170, 535-4463. 28-10tp

WARNING
A full-time and armed security officer is on duty at Flying L Ranch. Trespassers and hunters will be apprehended and prosecuted. 19-tfc

CAR CARPET & SEAT CLEANING
Johnny Camp
796-4526 35-4tc

BANDERA LODGE NO. 1123.
A.F. & A.M., meets the 2nd and 4th Monday nights of each month at 8:00 P.M. All members are urged to attend.
Visiting Brethren Welcome
W. Irvin Stevens, W.M.
Willis F. (Pacer) Moore, Sec. tfc

Roofing
All Types
-Residential & Commercial-
Clark Woods
796-4472 34-13tc

WILL TEAR DOWN buildings, sheds, and haul them off for the wood. Also will haul off any scrap lumber. Call 796-3171 after 6 p.m. 3-1tp

POODLES & PALS
9 a.m. to 5 p.m.
FOR APPOINTMENT
Call 796-4357
Also Boarding Kennels
Indoor—Outdoor Runs
Call 796-3450 tfc

AUCTION SERVICE
ESTATE REAL ESTATE
LIQUIDATION
Whatever you need to sell, consider the Auction method. Free Consultation and Appraisal. Call Collect, anytime.
RILEY FLYNN CO.
1-698-2842
Realtors Auctioneers
Rt. 8, Box 542
San Antonio, Texas 78229 34-4tp

INCOME TAX PREPARATION
Bentley Enterprises
INCOME TAX ACCOUNTING SERVICE
INSURANCE • REAL ESTATE
Bandera Hills Insurance Bldg. 1207 Cypress
OFFICE 796-4765 RESIDENCE 796-4915

D'Spain Sales & Service
Air Conditioning • Pumps • Appliances
AUTHORIZED Dealer
G.E. Weathertron Heat Pumps
Jacuzzi Pumps & Water Systems
W.R. D'Spain tfc 796-3697

CALL GENE PARADEE
For All Your Home Improvement Needs
Painting • Acoustical
Electrical • Carpentry
Cement Work
FREE ESTIMATES
796-3616 32-tfc

BULLDOZING SERVICE
Dirt Dams Bladework
Land Clearing Roads



Jim Russell 796-4757
R & M Construction Company
Box 68 Bandera, Texas 78003
Tommy Miller 535-4016 tfc

KING-DERGARTEN
& Licensed Day Care
Monday Thru Friday
8:00 — 5:00
302 Hackberry St.
PHONE 796-4175 tfc

NOTICE
MONTAGUE RANCH is posted against all forms of trespassing to include horseback riding, vehicles of all types, hunting, target-practicing, cutting wood, et cetera. ALL PREVIOUS PERMITS ARE HEREBY REVOKED. VIOLATORS WILL BE PROSECUTED.
Frank Montague, Jr. 17-tfc

CLOUSNITZER RANCH is posted against hunting and all types of trespassing. Violators will be prosecuted. All previous permissions are revoked. 11-1-80

$1,000 REWARD — For conviction of anyone killing exotic animals from the road or cutting fence. Flying A Ranch. 6-1-80

ALL KINDS OF AUTO PARTS. PAT'S GARAGE. Phone 535-4440. (27)7-3-80c

CARPET CLEANING
Johnny Camp
796-4526 35-4tc

COVERT ROOFING CO.
Built-up Tar & Gravel
&
Mobile Home Sealing
Free Estimates
Serving The Hill Country For Over 30 Years
257-6733
Kerrville 35-4tp

MEDINA LAKE SHRINE CLUB
Meets at 7 P.M. on the 4th Saturday of each month at Lakehills Recreation Center, Lakehills, Texas. tfc

RICK'S
Painting & Small Repairs
Free Estimates
796-3171 after 6 p.m. 37-4tp

AVON
IS INFLATION CRAMPING YOUR SPENDING POWER? Sell Avon to help fight back. For details, call collect, 512-597-5055 or write Johnnie Giroux, Rocksprings Rt., Uvalde, Texas 78801. 37-1tc

MAKE MONEY BY MAIL! Have your own home-operated mail order business. Easy and profitable. Free details. Send SASE. Mary, Rt. 1, Box 34D, Pipe Creek, TX 78063. 37-2tp

NEED ANYTHING? Could be we have it at a reduced price. Send 25c (refundable) for catalog to THE FENCE POST, Rt. 1, Box 34K, Pipe Creek, TX 78063 — and find out! 37-2tp

Republicans Announce Polling Places

Polling places for the Republican first primary election to be held Saturday, May 3, were announced at a meeting March 17 of the county executive committee, according to Dick Paxton, county chairman.

Republican voters from voting precincts 1, 4 and 5 will cast their ballots at Bandera High School, precinct 6 at the Vanderpool Community Center, precincts 2 and 10 at the Lakehills United Methodist Church, and precinct 3 at Medina High School. Precinct conventions will be held at the same locations with the exception of precinct 3 which will be held at the Tarpley Community Center. Times will be announced later.

The county convention will be held in Bandera at 10 a.m. on Saturday, May 10. The location will be announced later.

At the meeting the order that names will appear on the ballot was also determined.

Two non-binding referendums will also appear on the ballot. The first states "Under the supervision of a judge, the state police should be able to use electronic surveillance methods, such as wiretapping, in cases where suspected drug dealers are involved." The second says "Texas should have initiative and referendum, a way for the public to vote directly on issues and make law in elections rather than depending only on state legislatures.

By state law no write-ins are allowed for the primary elections except for county or precinct chairmen.

Political Announcements

The following persons have authorized the Bandera Bulletin to announce their candidacy for the following offices subject to the first Democratic Primary election to be held May 3, 1980:

Democratic Party

District Attorney, 216th Judicial District:
Stephen B. Ables
(Pol. Adv. Pd. For By Steve Ables, 951 Main Street, Kerrville, Texas 78028)

Sheriff, Bandera County:
W.S. "Bill" James (re-election)
(Pol. Adv. Pd. For By W.S. James)
Warren Hyde
(Pol. Adv. Pd. For By Warren Hyde)

Tax Assessor-Collector:
Marguerite Stevens
(Pol. Adv. Pd. For By Marguerite Stevens)

Commissioner, Precinct 1:
Jim Russell (re-election)
(Pol. Adv. Pd. For By Jim Russell)
H.R. (Jack) Saner
(Pol. Adv. Pd. For By H.R. Saner)

Commissioner, Precinct 3:
Bob Ashley (re-election)
(Pol. Adv. Pd. For By Bob Ashley)
John H. Phillips
(Pol Adv. Pd. For By John H. Phillips)
Stella Keese
(Pol. Adv. Pd. For By Stella Keese)

Constable, Precinct 1:
Donnie Walker
(Pol. Adv. Pd. For By Donnie Walker)

Constable, Precinct 2:
Gene Ott (re-election)
(Pol. Adv. Pd. For By Gene Ott)
Milton Lewis
(Pol. Adv. Pd. For By Milton Lewis)

Constable, Precinct 3:
Walter L. Smith
(Pol. Adv. Pd. For By Walter L. Smith)

Justice of the Peace, Precinct 3:
Herman W. Rogers
(Pol. Adv. Pd. For By Herman W. Rogers)
Dayton Whitehead (re-election)
(Pol. Adv. Pd. For By Dayton Whitehead, Medina, TX 78055)

The following persons have authorized the Bandera Buulletin to announce their candidacy for the following offices subject to the first Republican Primary election to be held May 3, 1980:

Republican Party

Texas House of Representatives, District 45:
Lloyd Murphy
(Pol. Adv. Pd. For By E. Lloyd Murphy, Rt. 1, Box 221, Comfort, Texas 78013.)
Armond Laurel
(Paid for by Armond Laurel for State Rep., Treasurer, Phil Isley, Box 8, Big Wells, Texas 78830.)

District Judge, 216th Judicial District:
Robert R. Barton (re-election)
(Pol. Adv. Pd. For By Joe H. Benson, Campaign Treasurer, 531 Fairway Court, Kerrville, Texas 78028)

District Attorney, 216th Judicial District:
Spencer W. Brown
(Pol. Adv. Pd. For By Spencer W. Brown, Kerrville, Texas 78028)
Joe Mike Egan
(Pol. Adv. Pd. For By J.W. Young, Jr., D.D.S., Treasurer, 2882 Goat Creek Road, Kerrville, Texas 78028)
Joe Grady Tuck (re-election)
(Pol. Adv. Pd. For By Campaign Fund for Joe Grady Tuck, Ellen Hill, Treasurer, 1704 Sidney Baker St., Kerrville, TX 78028.)

Friends will be glad to know that Mrs. Geraldine C. Thallman, who has been ill in Nix Memorial Hospital in San Antonio, is now improving and hopes to return home soon.

The following persons have authorized the Bandera Bulletin to announce their candidacy for the Bandera Independent School District trustee election to be held April 5, 1980:
Patty Adamson
(Pol. Adv. Pd. For By Patty Addmson, Bandera, TX 78003)
David A. Schwarz
(Pol. Adv. Pd. For By David A. Schwarz II, Pipe Creek, TX 78063)
John Provance
(Pol. Adv. Pd. For By John Provance, Lakehills, TX 78063)
Gordon A. Spencer
(Pol Adv. Pd. For By Col. Gordon A. Spencer, Rt. 1, Box 39-N, Pipe Creek, TX 78063)
Frank Harmier
(Pol. Adv. Pd. For By Frank Harmier, Pipe Creek, TX 78063)
R.R. (Rudy) Schott (re-election)
(Pol. Adv. Pd. For By R.R. (Rudy) Schott, Rt. 1, Box 345-6, Lakehills, TX 78063)

The following persons have authorized the Bandera Bulletin to announce their candidacy for the following offices subject to the city council election to be held April 5, 1980:

Mayor:
Wilvie Smith (re-election)
(Pol. Adv. Pd. For By Wilvie Smith, Bandera, Texas 78003.)
Dianne L. Tobin
(Pol. Adv. Pd. For By Dianne L. Tobin, Bandera, Texas 78003)

Councilman:
Pat Price (re-election)
(Pol. Adv. Pd. For By Pat Price, Bandera, Texas 78003)

Sales Tax Rebate Larger Than Last Year

City sales tax rebates for the first quarter of 1980 grew substantially compared to the first quarter of 1979 but the increases don't fare as well under close inspection, according to State Comptroller Bob Bullock.

The apparent increases are partly offset by the fact that during the first quarter of 1979 city sales tax allocations were down due to late filings and a backlog of 2,400 returns in the agency's accounting system, Bullock said.

System improvements have eliminated the backlog and strengthened the agency's ability to quickly handle returns and put more money into the system for rebates, he said.

Bandera received $9,144.94, $3,350.60 more than for the same period last year.

The city sales tax is collected by merchants and other sales tax permit holders along with the state sales tax and is rebated monthly to cities in which it is collected by the comptroller's office.

Complete Financial Services
STOCKS
CORPORATE BONDS
TAX EXEMPT BONDS
OPTIONS
MUTUAL FUNDS
Portfolio Dynamics
Contact:
Morgan K. Cox
266-1188
Thank you PaineWebber
223 East Travis Street
San Antonio, TX 78205
Member SIPC and all principal exchanges 27-4tw

Frank Pearson, Jr., former owner of Lost Valley Resort Ranch, has been in Bandera visiting old friends. Pearson is living in Cowan, ..., but plans to move back to Texas some time in the future.

Mrs. Lillian North of Ipswich, Mass., has been the house guest of Mr. and Mrs. Charles Taylor of 14th and Mulberry Street, this week.

Mrs. Jim (Marta) Rose, Jr. and sons, Jimmy and Jonathan, of Houston visited Mr. and Mrs. Melvin King recently.

MOBILE HOMES FOR SALE
Come See Our Fine Selection of Single and Double Wide Homes
HOLIDAY SALES
Midway Between Kerrville and Ingram; 2.7 Miles from Handy Andy in Kerrville at 2660 Junction Hwy. (Hwy. 27). Open Monday thru Saturday 9-7, Sunday 1-5. Phone 367-5082. 37-8tc

VOTE
for
GORDON SPENCER
FOR BANDERA ISD BOARD OF TRUSTEES
April 5, 1980
PD. POL. ADV. PAID FOR BY GORDON SPENCER, PIPE CREEK, TEXAS 37-3tc

Bandera Hills Insurance Agency
All Types Insurance
AUTO • FIRE • LIFE
Dan Alanis
Agent
Phone 796-4133 tfc

COMPLETE SEPTIC TANK SERVICE
• NEW TANKS INSTALLED
•TOP SOIL & FILL DIRT
•CHAIN LINK FENCING
•BACKHOE SERVICE
BANDERA LAWN & SEPTIC SYSTEM SERVICE
Bill Abbott — 796-4598 tfc



The truly affordable home for everyone!
• ATTRACTIVE • MAINTENANCE FREE
• ECONOMICAL • FAST ERECTION
• PRE-ENGINEERED STEEL
• MANY STYLES AND COLORS
L & J BUILDERS, INC.
IH-10 & Harper Rd.
Kerrville, Texas
512-896-8336 36-tfc

Need Propane?
Call Hand
Hand Butane Gas Co., Inc.
TO ORDER GAS CALL DIRECTLY TO OUR OFFICE
796-4866
Area Representative
BILL BRINKMAN
751-2791 tfc

Young Adults Honored At Dinner

The young adults of the Bandera United Methodist Church, ages 16 to 30, were guests at a St. Patrick's Day dinner on Sunday night, hosted by Mr. and Mrs. Davis May and assisted by the members of the Adelante Class.

The Fellowship Hall was decorated with shamrocks, and the waiters, Bill McConnell, Bob Cowan, Larry Hein, Al Heep and Bill Hathaway, wore green aprons and ties.

The program featured special Irish music and song by a quartet composed of Bennie Fleenor, Willie Schmidt, Ray Workman, and Larry Hein, accompanied by Judy Goodenough. Two Irish ladies, Mrs. Mary McGroarty and Mrs. Robert Awe, gave interesting information about Ireland and displayed various things from Ireland, including a special blackthorn cane, generally known as a shillelagh, a leprechaun, and examples of Irish knitted garments. Terry Tomlinson sang lively songs and accompanied himself on the guitar. Davis May gave the after-dinner talk.

Fifty-one persons attended.

Wainwright-Morgan

Mr. and Mrs. James P. Morgan of Lakehills announce the engagement and approaching marriage of their daughter, Ramona, to Edward Joseph Wainwright, III, son of Mr. and Mrs. Edward Wainwright, Jr., of Florida.

The wedding has been set for 2 p.m. March 29, in the home of the bride's parents in Lakehills.

Legion Auxiliary Reports

Members of American Legion Auxiliary, Post 157, met Tuesday afternoon, March 11, at Legion Hall.

Mrs. Almina Kalka, the "Gold Star Mother of the Year," was presented a Legion pin.

Mrs. Ross Bailey reported the themes, "Why I'd like to go to Girls State," were being processed at the school and that the auxiliary would know by April who would be elected to attend.

Cards will now be mailed by Mrs. J.W. Edwards to veterans who are ill or bereaved. Please phone her at 535-4141 so no one will be missed.

Reported

Retail — Treats to Please Your Taste — Wholesale

Hyde's Chopping Block, Inc.
P. O. Box 1357 Bandera, Texas 78003
1102 Main St.
* Complete Meat Packing
* Custom Kill-Cut-Wrap-Pack
* Country Bacon & Sausage

Bus. 512-796-3612 — Warren Hyde — Res. 512-796-4970

8 A.M. to 6:30 P.M. Monday thru Friday
8 AM to 12 PM Saturday
CUSTOM SLAUGHTER EACH TUESDAY
USDA Food Stamps Gladly Accepted
"4TRETCH YOUR $$$$$$ AND $AVE"

FRYERS Lb.	59¢
BACON Hormel, Lb.	99¢
HAMS Hormel Cooked, 4 Oz. Pkg.	89¢
LUNCHEON MEAT Hormel Spiced, 8 Oz. Pkg.	99¢
PORK CHOPS End Cuts, Lb.	*1.19
PORK CHOPS Center Cuts, Lb.	*1.39
GROUND BEEF All Lean Meat, Lb.	*1.69
ARM ROAST Shoulder Round, Lb.	*1.79
CHUCK ROAST U.S. Good, Lb.	*1.19
BRISKET Boneless, Cry-O-Vac, Lb.	*1.69
ROUND STEAK U.S. Good, Lb.	*2.19
SMOKED PORK SHANKS Lb.	*1.29
SOFT DRINKS Assort. Flavors, Disposable Bttles, Cart.	*1.49

Also
½ BEEF & ¼ BEEF
March 20 Thru March 26
Shop Where Quality Counts
And Gain FREE Houseplants.
One Given FREE With Each $5.00 Purchase

Bandera Automotive
•Engine Tune-up
•Valve Adjustment
•Alternator & Regulator Service
•Brake Work (Disc & Drum)
We Turn Drums & Rotors In Our Shop
•Clutch Replacement
•Air Conditioners & Heating Repair
•Wheel Balance
We Also Repair Electronic Ignition Systems
VISA & MASTER CHARGE WELCOME
Bandera Automotive
1282½ HACKBERRY — BANDERA
Behind Bell's Fix-It Shop Across From The Courthouse
796-3570
Check with us for your Foreign Car Repairs & Maintenance

Tarpley NEWS

Mrs. Nettie Dean
562-3464

A good thought: "Smile and no one will know you're mad."

Ray and Mary Hietalahti of Rio Hondo were happy to receive greetings from Lee Mansfield of Lee's Summit, Mo. recently and he is doing fine since his eye surgery February 1. He hopes to return in April, if possible.

Guests of Mrs. Pat Taylor and son, Mickey, for several days last week were her daughter and granddaughter, Mrs. Dorothy Haney and Annie, and Mrs. Laura Smith and two children of Hattiesburg, Miss. Friends from Bandera who also visited were Mrs. Seezanee Sphan and son, Skipper.

Cherie Eernisse of Sweetwater is a house guest of Rev. and Mrs. Keith Mansfield for a few days. Cherie teaches school at Loraine.

Several men came Saturday and worked on the Tarpley Baptist Church. It surely is looking better. Others who came by to visit and observe the restoration of the church were Mr. and Mrs. Felix Newcomer of San Antonio. Their visit was enjoyed.

Saturday Royal Ambassador groups from Ingram, Bandera, Tarpley and Boerne met at Boerne for a county track meet and report a fine time. Congratulations to Bo Mansfield, son of Rev. and Mrs. Keith Mansfield, on winning first in the softball throw. Bo will attend the Waco state meet.

Guests of Mr. and Mrs. J.E. Dean during the weekend were their children and families, Maj. and Mrs. Larry Dean, Sara and Michael of Abilene, Sgt. and Mrs. Mike are spending the week visiting their grandparents, Rev. Mr. and Mrs. Donnie Newcomb and Molly Marie were weekend guests.

Please remember the big benefit fire dept. dance on Saturday night, March 29, at the Recreation Center in Bandera. Everyone is invited to attend. More news will follow concerning this benefit dance.

We are reminded of the old saying "Thunder in February and frost in April," and on Feb. 15 there was thunder; also one other time in February. Watch out for your gardens in April. Many people have their vegetables up as of now.

Mrs. Nora Anderson attended the wedding of her niece, Terry Mumme, of Hondo Saturday night, March 15. Terry is the daughter of Mr. and Mrs. Raymond Mumme, Jr. The groom is Bobby Studer of Uvalde. The couple will reside in Uvalde. They had a reception and dance at Quihi Hall after the wedding.

Mrs. Nora Anderson visited her mother, Mrs. Charlie (Ellie) Geuea in Hondo last Wednesday. We are sorry to hear that Mrs. Geuea has been ill with the flu. She is now 95 years young and does real well, her daughter tells us.

TARPLEY E.H.C. CLUB MEETS

Thirteen members and one visitor of the Tarpley E.H.C. Club met March 6 in the Senior Citizens Center with Mesdames Grace Wootton, Stella Fitzgerald and Evelyn Reininger as hostesses.

Roll call was answered with "a new product I have used."

In the absence of Mrs. Peggy Edwards, our County Extension agent, the program was given by Mesdames Wootton, Reininger and Fitzgerald on "Cleaning on a Shoestring."

The next meeting will be April 3 at 2 p.m. at the Tarpley Community Center, with Mrs. Alvena Reiber and Mrs. Hortense Jacoway as hostesses.

Reported

G.M. McGregor is at home and getting along well after undergoing a major operation in a San Antonio hospital.

Wilson-Munsch

Lahree Munsch of Bandera and Curtis Wilson of Fredericksburg announce their marriage March 8 at the Bandera United Methodist Church.

After a honeymoon in New Orleans, they are at home at 502 Cypress in Bandera.

Birth Announced

Mr. and Mrs. William I. Walker, Jr., are the parents of a daughter, born Saturday, March 15, at 1:30 p.m. in San Antonio at Methodist Hospital.

She has been named Lenna Roxanne. At birth she weighed 6 lbs. 13 ozs.

Grandparents are Mr. and Mrs. William I. Walker, Sr., and Dr. and Mrs. George Meador, all of Bandera.

The Bulletin received a letter this past week from Gordon and Ginnie Hietz, former residents of Bandera, who are now residing in Westerville, Ohio. In writing they said: "It has been a rather mild winter here, just what we ordered until yesterday, when we got about 4" of snow. That was a beautiful sight to see." They send greetings to their many Bandera friends, and said they enjoy hearing from them through the Bandera Bulletin.

THOUGHTS

Women detest a jealous man whom they do not love, but it angers them when a man they do love is not jealous.

L'Enclos

A good deed is never lost. —He who sows courtesy, reaps friendship; he who plants kindness, gathers love; pleasure bestowed upon a grateful mind was never sterile, but generally gratitude begets reward.

Basil

He is a good man whose intimate friends are all good, and whose enemies are decidedly bad.

Lavater

God writes the gospel not in the Bible alone, but on trees, and flowers, and clouds, and stars.

Luther

When your thoughts turn to Title Services Think of
BANDERA CO. TITLE CO.
Colonial Building
100 W. Hosack St.
Boerne, Texas 78006
249-2577

Genealogical Program Will Be In Kerrville

The American Genealogical Society from Utah will give a 90-minute program on April 7 in Kerrville at the Butt-Holdsworth Memorial Library meeting room at 7 p.m.

The program is sponsored by the Kerrville Genealogy Society and the public is invited.

Social Security Schedules Visits

Ane Coward, Social Security representative, will be at the commissioners' court room of the courthouse on these Mondays — April 21, May 19 and June 16 — at 9:30 a.m. to help you with any questions about Social Security.

Bandera RAs Win First Place

On Saturday, March 15, the Royal Ambassador group from First Baptist Church, Bandera, won first place at the first annual Medina River Associational Track Meet held in Boerne. Fifteen boys in grades 1 through 8 represented the local R.A. chapter at event.

Individual high point winners were Louis Rodriguez, Heath Hulse, and Jonathan Graves.

Charles Graves, Harvey Hulse, Jeanene Mansfield and Bill and Jerri Rae accompanied the group.

Reported

Return Emergency Care Form To Sheriff's Department

Bandera County residents are urged to complete their EMS care form and return to the sheriff's department.

While you may feel that the sheriff knows where you live and could direct the ambulance there, remember that the dispatcher or deputy who is on duty at the time of your emergency may not be familiar with all persons or locations in the county, and valuable time could be lost locating your home.

Also, if you have a major medical problem that might cause you to be unconscious or unable to give vital information, having this information on file could save your life.

All information is confidential and for use of EMS and EMS dispatchers only.

Send in your completed form today.

ATTENTION ALL BANDERA COUNTY RESIDENTS

THE SHERIFF'S OFFICE, IN COOPERATION WITH THE EMERGENCY MEDICAL SERVICE IS MAINTAINING A FILE FOR USE IN MEDICAL EMERGENCIES. IF YOU WOULD CARE TO PARTICIPATE IN THIS PROGRAM, FILL OUT THIS FORM AND MAIL TO:

BANDERA SHERIFF'S OFFICE
P. O. BOX 607
BANDERA, TEXAS 78003

THIS INFORMATION WILL BE CONFIDENTIAL AND FOR USE OF EMS AND EMS DISPATCHERS ONLY.

IF THIS FORM IS USED FOR ENTIRE FAMILY, FILL IN FORM FOR HEAD OF FAMILY AND ON SEPARATE SHEET OF PAPER LIST NAMES, DOB, MEDICAL PROBLEMS, ALLERGIES, OF OTHER MEMBERS OF FAMILY AND PHONE NUMBERS WHERE PARENT OR GUARDIAN OF ANY MINOR CHILDREN CAN BE CONTACTED.

NAME: _____ PHONE _____

MALE: ☐ FEMALE: ☐ DATE OF BIRTH: _____

MAILING ADDRESS: _____

MAJOR MEDICAL PROBLEMS: _____

DOCTOR'S NAME: _____ PHONE: _____

INSURANCE CO. AND NUMBER: _____

MEDICARE/MEDICAID NUMBER: _____

PERSON TO NOTIFY IN EMERGENCY:
NAME: _____ PHONE: _____
ADDRESS: _____

LIST ANY MEDICATION YOU ARE ALLERGIC TO: _____

ENCLOSE ON SEPARATE SHEET, A MAP TO YOUR RESIDENCE USING STREET NAMES AND HIGHWAY NUMBERS WHEN POSSIBLE. USE A KNOWN LANDMARK (STORE, P. O., FIRE DEPT., ETC.) AS YOUR STARTING POINT.

No Bank, Savings & Loan Association, or Credit Union can pay a higher rate

Buy a Money Market Certificate at the First National Bank of Bandera

Earn 14.950%
Effective March 20 through March 26, 1980

SUBSTANTIAL INTEREST PENALTY IS REQUIRED FOR EARLY WITHDRAWAL

First National Bank
207 Main ★ Bandera, Texas
(512) 796-3711

FDIC
MEMBER FEDERAL DEPOSIT INSURANCE CORP. & FEDERAL RESERVE SYSTEM

Microfilm Center, Inc.
P. O. Box 45436
Dallas, Texas 75235

(USPS 040 980)

The Bandera Bulletin

VOLUME 35, NUMBER 38 — BANDERA, BANDERA COUNTY, TEXAS 78003 THURSDAY, MARCH 27, 1980 — 20 CENTS PER COPY

BHS Student Wins Second In State OEA Meet

A Bandera High School senior student, and member of the Office Education Assn. (OEA) placed second in the State OEA contest in the category, Extemporaneous Verbal Communications II. Angela Kelley, daughter of Mr. and Mrs. H.A. Kelley of Lakehills, won in the contest which was held in Dallas March 20-22.

Angela now advances to the National OEA Contest which will be held in Minneapolis, Minn., April 18-21.

Other state qualifiers from Bandera who competed in the state contest are Claudia Cowan—Job Interview II and Tudi Glasscock—Records Management. These three girls won either first or second in the area contest.

Other winners in Angela's contest came from large schools — first place from Lubbock and third from Levelland.



Angela Kelley

Lost Youth Found

Searchers combed the hilly, wooded area about six miles from Bandera on the Tarpley Road Wednesday night, March 19, looking for an 11-year-old boy who was reported lost.

Tommy Lee Heinen, son of Elmer Lee Heinen, went for a walk with his dog after coming home from school. When he had not returned in time for the evening meal, his father went out looking for him. When it became dark and Heinen had not found his son, he called for help.

The Bandera/ sheriff's department coordinated the search teams made up of the Bandera County Civil Defense, county fire fighters, members of the sheriff's department, the game warden and many other volunteers who looked for the missing boy most of the night.

At about 7:30 the next morning Tommy and his dog were found by Deputy Brawner walking home along the road. Tommy said he got lost, and he and his dog spent the night sleeping under a tree.

Sheriff Bill James said, in commending those who looked for young Heinen, "We also appreciated the coffee which the ladies served us."

Attention, Disabled Veterans



A Disabled American Veterans Field Service Unit will be in Bandera at the courthouse from 9 a.m. to 12 noon on Monday, March 31.

Free assistance will be given to local veterans and their families in filing claims for disability compensation, pension, employment, job training programs, educational benefits, hospitalization and medical care, Social Security, and death claims.

Be Sure You're Counted

Census Day Is April 1

Census Day for the United States of America is April 1st. From the eastern-most tip of Maine to Hawaii's most westerly island; from Alaska to Key West, Fla., it is the day for all Americans to be counted.

Tuesday is the day every household should fill out its census questionnaire, and in this area they should mail it back in the brown, postage-paid envelope provided.

Everybody must be counted. You are your own census taker. Fill out your census form, mail it, and count yourself into America's grand population total.

All information provided in the census is confidential. All census employees are sworn to silence. No one outside the Census Bureau has access to individual census forms, nor may the Census Bureau give the information to any other public or private agency or to anyone for any purpose.

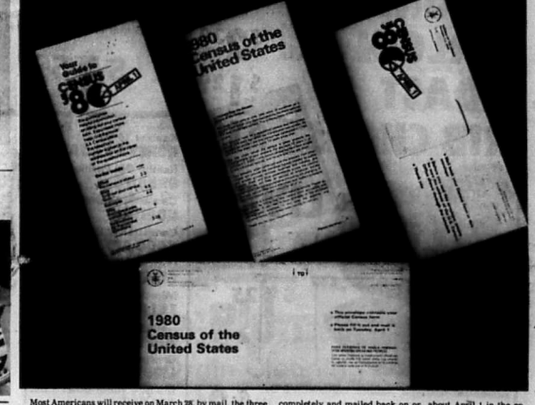

Most Americans will receive on March 28, by mail, the three top items enclosed in the envelope shown below. An instruction guide (top left) is available in any of 32 languages. The census questionnaire (middle) should be answered completely and mailed back on or about April 1 in the enclosed postage-free brown envelope (right). For assistance, dial the phone number that appears on the mailing label.

Keese Named to Board

AUSTIN—Bandera School Board president Thomas Keese has been named to the Board of Trustees of the Texas Association of School Boards to fill an unexpired term.

TASB is an Austin-based association which provides legislative, policy, legal, insurance, communications and educational services to the 1,013 school districts, junior colleges and education service centers whose school boards are TASB members.

Keese was selected from among four nominees to succeed Marble Falls trustee Jerald Edwards. He will provide representation for school boards in Bandera, Kerr, Gillespie, Llano, Burnet, Blanco, Kendall, Hays, Comal, Bastrop, Caldwell, Guadalupe, Wilson, Atascosa, Karnes, Gonzales and Fayette counties.

Keese's appointment to fill the District 24 position for the year remaining on the three-year term will be subject to approval by the TASB Delegate Assembly in San Antonio in September. Following that confirmation, he will be eligible to seek



Thomas H. Keese

election to a full three-year term in 1981.

In addition to providing direction for TASB as a member of the policy-making Board of Trustees, Mr. Keese will also serve on the Planning and Development Committee which oversees construction of a new addition to the TASB headquarters building and development of new service programs for member districts.

"We are pleased to have Thomas as a member of TASB's leadership team," said TASB president Dr. Charles H. Whiteside of Kilgore. "Thomas brings with him five years experience in working with citizen concerns for quality education and that experience will be especially helpful as we enter a new decade and as we prepare for the 1981 legislative session."

Health Screening Clinic Set for April 2

The health screening clinic has been set for April 2 from 2 to 7 p.m. and will be held at the Senior Citizen's Center.

Invitation to Briefing Given

The Bandera County Judge, Commissioners, and interested landowners have been invited to attend a briefing at the Kerr Wildlife Management Area on Tuesday, April 8. The visitors will be able to see and discuss with the management personnel the results of the Texas Parks and Wildlife Department's spike buck study.

Similar groups from Comal, Kendall, Kerr, Medina and Real counties have also been invited.

The briefing is scheduled to begin at 2 p.m. at the Kerr Area headquarters. It will be followed by a field tour of the area in order to better acquaint the visitors with the research findings.

Research has shown that nutrition, age and genetics can affect antler size in white-tailed deer, according to Charles D. Travis, executive director. Current research deals with the genetic aspect and shows that the characteristic for inferior antlers is passed on to the male offspring. The spike bucks in the breeding program have sired a high percentage of spike offspring, he said. At the same time, a superior buck that had 6 points at 1.5 years of age has sired only one spike out of 16 male offspring. Both groups of deer have been on the same high nutrition and have been treated in the same manner, he explained.

Bandera County Judge Rein Vanderr Zee asks that any landowner interested in making the visit to the Kerr Wildlife Management Area please call his office, 796-3781, to have his or her name included in the group that will attend from Bandera County.

Truck Struck

A vehicle driven by Greg Smith was alleged to have struck a truck belonging to Bandera County which was being driven by Bill Crisp.

The mishap took place Thursday near the entrance to Wharton's Dock Road.

Smith was cited for failure to make immediate report of an accident.

Two Vehicles Collide Near Cemetery

A small-sized white pickup crashed into a car carrying a Kerrville couple Saturday at approximately 8:15 p.m. The collision took place on FM 173 near the Bandera Cemetery.

Ray and Beatrice Strickland and her young child of Bandera were in the pickup and Mr. and Mrs. Henry C. Thompson were in the car. Mrs. Strickland told officers at the scene she was driving the pickup at the time of the accident.

Bandera EMS treated the injured for minor injuries at the scene, but none was taken to the hospital.

Beatrice Strickland was charged with DWI and Ray Strickland was charged with public intoxication.





Sale Date Changed

Good Friday is April 4, the first Friday of the month, and the usual time for the monthly rummage sale and flea market at St. Christopher's. Because of this special day, the rummage sale and flea market will be held on the following Friday, April 11.

1980 Miss Bandera County Pageant Set for April 12

The Bandera County Chamber of Commerce will sponsor and present the annual Miss Bandera County Pageant on Saturday, April 12. The event will be staged at the Bandera High School auditorium beginning at 7:30 p.m. Bill Anderson, president of the Chamber of Commerce, said that a very entertaining program has been planned for this year, and everyone is urged to come out and support the youth of our area.

The reigning Miss Bandera County is Dicy Glenn and she will be on hand to crown her successor. Dicy is the daughter of Mr. and Mrs. Dan Glenn of Medina and is a senior at Medina High School.

All sophomore, junior and senior girls are eligible to enter.

It's Pinewood Derby Time

Cub Scout Pack 146 will have their Pinewood Derby Race this Saturday, March 29, at 2:30 p.m. at the Scout Hut at Mansfield Park.

Pinewood derbies are small cars that Cubs and their families design and shape. Then they are raced on a track with four cars racing in each heat.

Come join the fun and the excitement!

Donations To Fire Department

The Bandera Volunteer Fire Department reports receiving from Jim Brady a donation of $25.

Official USDA Food Stamp Coupons Gladly Accepted

Store Hours: Mon. Thru Sat. 8 a.m. To 8 p.m.
• Sun. 9 a.m. To 5 p.m.
We Reserve the Right to Limit Quantities
Specials Good Thursday, March 27th Thru Wednesday, April 2

Boyle's FOOD STORE BANDERA TEXAS

HOMETOWN MERCHANTS ★ Ph. 796-4393

We Have A Complete Selection of Easter Supplies

MEATS

★U.S. Good★

STEAK ..... Round, Lb. $2.19
T-BONE .... Lb. $2.69
SIRLOIN .. Top Cut, Lb. .. $2.39
ROAST .... Chuck, Lb. $1.29
RIB CHOPS .. Lb. .. $1.09

LIVER Beef, Lb. $1.25

Roegelein Bologna, Salami, Luncheon 6 Oz. LUNCH MEAT .... 63¢
Apco Sliced 1 Lb. BACON $1.19

SOFT DRINKS Pepsi, 7 UP, Pepsi Light, Reg. & Sugar Free Cans 6 Pack $1.59

COOKING OIL Puritan, 48 Oz. $1.99

PAPER TOWELS Scot-Towels, Big Roll 59¢

Keebler 16 Oz. HONEY GRAHAMS .... 99¢
Rainbo Old Fashioned 1½ Lb. Loaf BREAD .... 2/$1
Cannister W/Sugar 10 Qt. KOOL-AID $1.89
Cannister W/Sugar 15 Qt. KOOL-AID $2.69
Duncan Hines 18.5 Oz. CAKE MIXES .... 79¢
Miracle Whip 1 Qt. SALAD DRESSING $1.19
Comstock No. 2 Can APPLE PIE FILLING .... 89¢
Crystal White 48 Oz. LIQUID DETERGENT $1.09
Blu-Boy Toilet Bowl 9 Oz. CLEANER .... 75¢
Staley Sta-Puf 60 Ct. FABRIC SOFTENER $1.99
Roach & Waterbug Traps 2 Ct. D-CON .... 99¢

Dairy

Foremost Homo 1 Gal. MILK $2.09
Pillsbury Reg. & Buttermilk 7.5 Oz. BISCUITS .... 4/$1
Bordens 8 Oz. YOGURT .... 3/$1
Kraft Cheese 2 Lbs. VELVEETA $2.69

Frozen

Eggo Blueberry & Strawberry 11 Oz. WAFFLES .... 93¢
Foremost ½ Gal. SHERBET $1.39
Gortons Batterfried FISH & CHIPS $1.49

Drug Specials

Eye Drops ½ Oz. VISINE $1.19
Colgate Instant 11 Oz. SHAVE CREAM .... 79¢
Gillette Good News 2 Ct. RAZORS .... 39¢

Peanut Butter Jif 28 oz. $1.99

Produce

CELERY 2 Stalks 89¢
ORANGES Navel Lb. 29¢
POTATOES 8 Lb. Bg. 79¢

Grape Jelly Kraft 2 lb. 99¢

Coffee Maryland Club 1 lb. $2.89

Corn Kounty Kist 12 oz. 29¢

Boyle's Dry Goods

Spring & Easter Sewing
Simplicity & Butterick Patterns ½ Price
With Fabric Purchase the Week of March 27 thru April 2
LARGE SELECTION OF FABRICS
Stretch Terry — Double Knits
Suraline Super Flex — Douppioni
Coup De Ville by Klopman — Russell Plaid Seersucker
Voltage II — Dan River Checks
Klopman "Trigger" — VIP Calico Prints
★Denims★
All sewing needs — Thread, Zippers, Tapes, Interfacings, Buttons, Trims, Scissors, Cutting Boards

TPA MEMBER 1980
TEXAS PRESS ASSOCIATION

The Bandera Bulletin (USPS 040-980)
P. O. BOX 666 — BANDERA, TEXAS 78003 PHONE 796-3338
PUBLISHED ON THURSDAY
Entered as second class matter August 3, 1956, at the Post Office in Bandera, Texas 78003, by Act of Congress on March 3, 1878.
HUNTER PUBLISHING CO., INC.
P. O. BOX 666, BANDERA, TEXAS 78003
Marvin Hay, publisher — Mrs. John V. Saul, editor
Annual Subscription Rates $7.50 locally (up to 150 mile radius)
Other in State, $8.50 — Out of State, $9.50
Office of Publication
BULLETIN BUILDING, 1302 MAIN ST., BANDERA
Notices of church entertainments, bazaars, concerts, etc., where a charge of admission is made, lengthy programs, cards of thanks, resolutions of respect, and all other matter not news, will be charged for at regular rates.



The Knights of Columbus Fr. Kemper Klowns of Kerrville came Saturday afternoon to entertain the residents. Everyone spent an enjoyable hour as Robo, Mrs. Robo, Jingles, Pickles, Gumbo and Little Doodles performed to the delight of everyone. We hope they will come back to see us again.

Purple Hills Tidings

Our Sunday services were conducted by members of the Bandera and Medina Churches of Christ with H.H. Hamrick offering the opening prayer. Travis Thompson directed the hymns and songs and Martin Smith, minister for the Bandera church, presented the sermon. Ronnie Brooks, minister for the Medina church, gave the benediction. Those who registered were Mr. and Mrs. H.H. Hamrick, Mrs. Nora Thallman, Mrs. Winnie D. Chaddock, Mrs. Adele Akin, Mr. and Mrs. Ronnie Brooks, Mr. and Mrs. Travis Thompson, Mr. and Mrs. Martin Smith, Mrs. Carolyn Roberts and Mrs. Virginia Johnson.

The First Baptist Church of Pipe Creek came Friday evening for their monthly services. Several hymns were sung by the residents. Rev. H.B. Mifflin led the singing and Mrs. Mills played the piano, Rev. Mills brought a message entitled "Heaven" which was enjoyed by all. Those attending were Rev. and Mrs. Bartlett Mills, Mr. and Mrs. Weldon Jones, Mrs. Esther O'Banon, George Ford, and Rev. and Mrs. H.B. Mifflin.

Mr. and Mrs. Charles Schulz and children, Rob and Sarah, of Taylor spent the weekend with her parents, Mr. and Mrs. John Nixon. They celebrated Rob's 13th birthday. His grandmother had made him a beautifully decorated cake.

Mrs. Arnold Haegelin visited Marie Haegelin Monday.

Mrs. Lucille Moore of Medina Lake visited her mother, Lucille Landrum.

Nora Thallman visited Mrs. Rob Cox Sunday afternoon.

Thanks to Ben Nolan for the nice stethoscope.

Our sympathy to our co-worker, Lois Schulte, and family in the death of her granddaughter. She lived only one short week before being called to heaven.

Our apology to Hettie Page; we added four years to her age on her birthday. Sorry we goofed, Mrs. Page.

Pam, Shane and Erin Keese from Medina visited Donna Mayfield.

Mrs. Lester Vollmar and Eloise Hoerster visited Susie Hunter Tuesday.

Mrs. Paul Lico and Mrs. Stanley Lico and son, James, visited their many friends Tuesday.

American Legion Post 410 Auxiliary came Wednesday afternoon for a games party. Refreshments were served by Charlotte Salzman, Ruth Cowley and Tye Goff. Everyone had a good time and we are looking forward to their visit next month.

Thanks to Post 9176 VFW Auxiliary for the nice fruit basket.

Eva Jean Keese visited Donna Mayfield and Alice Mellis Wednesday evening.

Joyce Vanderveer of San Antonio visited Mary Vanderveer last week.

Zella Cox's guests last week were Minneana and Elizabeth James.

Mary Frances Heinen spent Sunday at her home.

Maggie Burnes spent a few days at her home last week.

We are happy to report that Mike Moravietz has improved enough to go home. We will miss him.

Mrs. Forest Stevens visited her sister, Lillie Rawls, last week.

Anna Faye Bausch came Thursday and took her grandfather, John Miller, for ice cream.

Our co-worker, Mary De La Fuente, was sent to Peterson Hospital for tests last Friday. She is feeling better and we hope she will be back on the job soon.

Mrs. Charles Hudson visited Gertrude Werner.

Linnie Beth Arquette visited her aunt, Donna Mayfield, Sunday.

Dorothy and Orville Wier of Medina visited his mother, Mamie Wier. Also visiting was Mrs. Wier's granddaughter and family, Mr. and Mrs. Neal Keiser and Chris of Helotes.

Sis, Sandy, Jason and Julie Hearn were in to see "Gramps," Ward Clayton, on Sunday.

Mr. and Mrs. Frank O'Neill visited his mother, Ivedell O'Neill.

Margie Dowlearn of Riviera, Hilda Hudspeth of Bishop, and Thelma Hernades of Kingsville visited Milam Faris and Louie Mayes.

Lucille Coulter's guests last week were Susie Bennett of Kerrville, Winnie Chaddock, Adelle Akin and Mary Mott.

Hazel Anderwald's guests last week were her granddaughter, Retha Anderwald, her son, Wilfred Anderwald, and Bernice Anderwald of Roswell, N.M.

Grace Kitzman visited Alice Mellis.

Ervin Krannick came for a visit with his mother, Gertrude Krannick, Saturday.

Jack Vanderveer visited his mother, Mary Vanderveer, Monday.

Gertrude Werner's guests last week were Mrs. Paul Lico and family, Laura Hoppe, Tracie Ghedi, Ann Neal, Bill Harmer, Mrs. Charles Hudson, and Rev. and Mrs. Herman Murph.

Beulah Zumwalt had a nice trip to Medina last week when her daughter, Billie Lou Bowman, came for her. Another guest was her sister, Thelma Hinds of Medina.

Mr. and Mrs. M.D. Cottingham's guests last weekend were their son and wife, Mr. and Mrs. Lon Cottingham of El Paso, and Dr. and Mrs. J.S. Maxfield of Dallas.

•Easter Flowers
•Tomato Plants
•Pepper Plants
•Bedding Plants
Call Mrs. John Shuptrine
37-3tc

Crowd Attends Frontier Times Museum Open House

Many local residents who had never previously visited Frontier Times Museum were among the estimated five hundred visitors attending open house on March 18. The event celebrated the 100th birthday of the museum's founder, the late J. Marvin Hunter, Sr. Mr. Hunter passed away in 1957, and during the past several years the museum has been under the direction of the Doane Foundation.

Pupils from Bandera Elementary and Junior High School were among those who came to look over the collection of relics and curios. Each class was conducted through the display by their teachers, and their splendid conduct is to be commended. Al Kindla arranged for the field trip, and accompanied the elementary group. Jim Parker and Yvonne Fenner accompanied the junior high students.

Refreshments were served in the art gallery. The centerpiece of the refreshment table was a large arrangement of flowers from Mr. Hunter's grand-daughter and husband, Mr. and Mrs. Harold Ferrell of Fort Worth. A multi-tiered birthday cake was decorated with a cascade of flowers in the shape of a horseshoe and the words, "100th Birthday, J. Marvin Hunter." It was served with punch and coffee. Homemade cookies were also provided by members of the museum board of directors. A cut flower display, compliments of Eckhart Flower Shop, was placed at the registry. After the open house the arrangement of flowers was taken to the room of Mrs. J. Marvin Hunter, Sr., at Purple Hills Nursing Home by her son and daughters, J. Marvin Hunter, Jr., Mrs. Les Short and Mrs. John Saul.

Receiving the visitors and assisting in the details of the open house were Mrs. D.W. (Carmen) Hicks, board chairman, John V. Saul, curator, board members and members of the Hunter family, Mrs. John James, Mr. and Mrs. Bill Short, Mr. and Mrs. J. Marvin Hunter, Jr., Mrs. A.B. Lewis, Mr. and Mrs. Marvin Hay, Mr. and Mrs. Les Short, Susie Short Batman, Jake Short, Les Short, Clare Jo Short, Hunter Batman and others who did not register.

Memorials were given to the museum, including one from Miss Vivian Keese, in honor of J. Marvin Hunter, Sr., ... Willard D'Spain in memory of their son, Timmy, and Mr. and Mrs. ... in memory of Patty Pearson Robinson.

Out of town guests came from Houston, Levelland, Mesquite, Center Point, San Antonio, Baytown, Lubbock, Michigan, Fredericksburg, Waring, Mason, New Braunfels, Georgia and Ohio. The guests coming the longest distance came from England.

4-H Rifle Project Organized

The Bandera County 4-H Junior Rifle Project was organized Tuesday, March 18, at the Bandera Electric Co-op building. John Wheeler, National Rifle Assn. certified instructor, talked about the purpose of the club.

Officers elected were president - Todd Sandidge, vice president - David Schwarz, secretary - Janie Saathoff, treasurer - Glen Flach, executive officer - Jeff Speckman, and publicity chairman - Wade Barefield.

The 4-H advisor is Werner Lindig and adult advisors are Tom Doebbler, Freddie Flach, Myron Speckman, Jimmie Ruth Saathoff, Donald Koenig, and Buddy Wells.

The club needs a place to have rifle range practice, particularly in the winter months. If you know of a place we can use, please contact one of the club officers.

Reported

Gerald Nowotny of Panama was the weekend guest of Tom Hay Nowotny, who had been vacationing in Laredo and Northern Mexico during spring break, is completing his second year at the U.S. Military Academy at West Point, N.Y.

DR. J.F. HARRISON
Chiropractor
Office Hours 9—12
OFFICE 796-3871
HOME 695-3527
(Emergency)
BY APPOINTMENT

Republican County Chairman's Report

"Conservative in Texas Means Republican"

This will be a monthly report to the people of Bandera County from the County Executive Committee. As the campaign "heats up," the report will appear weekly in the Bulletin. The Committee's goals are as follows:

1) A strong County Executive Board. This board is made up of the County Chairman, Vice Chairman, Secretary, Treasurer, and the precinct chairman from the seven precincts in the county. We feel that these chairman from each precinct should maintain close ties with the people of their area not just during times of election but all through the year. We are hoping that each precinct chairmen will call all of the good conservatives together from time to time to talk about what we can do to improve things in the county and the precinct. In order to have a strong group that can represent our conservative viewpoint we are asking that all good conservatives write in the names of people to represent them on the County Executive Board at the Republican Primary May 3rd.

2) A group of conservative minded women to form a Women's Republican Club.

3) A group of conservative minded young people to form a Young Republican Club

4) A group of conservative minded able people who would like to run for office.

5) Encourage all liberals to vote in the other party that got us into this mess.

Our leader, Bill Clements and Tom Loeffler, our congressman, and the strong Kerr County Republican Club are examples of what can be done.

We conservatives of Bandera County are on the move and we are inviting all of like thought to Join Bill Clements, Tom Loeffler, and all of the good Republicans in Texas who can't stand four more years of Jimmie, Rosaline, Billy, and Miss Lillian.

If you are interested - get in touch with us.

— Dick Paxton, Chmn. 562-3252; V. Chmn., Bob Hawley, 796-3179 or write to P.O. Box 1068, Bandera, Texas 78003

(Pol. Adv. Pd. For By Bandera County Republican Committee, Box 1068, Bandera, TX, Charles Densford, Trea.)

Ætna has some BIG NEWS for Texas Homeowners
Now you can save up to 25% on your homeowners insurance!
If your home was built after 1954, chances are you qualify for Ætna's brand new Preferred Homeowners Policy.
This means, for example, if you are now paying a $400 standard premium, you can save as much as $100!
With every Ætna policy our agency offers:
• Just the right coverage for your home and its contents
• A special payment plan so you can pay for your insurance in monthly installments
• Fast, reliable, 24-hour claim service for help when you need it.
Call us today. We'll show you the big difference - the Ætna difference - in Homeowners insurance.
1st Security Insurance Agency, Inc.
1106 Cypress P.O. Box 1090
Bandera, TX 78003 796-3102
Ætna LIFE & CASUALTY The Standard Fire Insurance Company of Hartford, CT The Automobile Insurance Company of Hartford, CT
(MS 2232 H-3)TX 10 79 Printed in U.S.A. 36-9tc

Castle Plumbing Co.
Sewer & Drain Cleaning
Residential - Commercial
$2 refund on all long distance calls
Mobile units to serve Kerr County, Utopia, & all sections of Bandera County
7 days a week - open holidays - 24 hr. emergency service
Our Newest Service
SEPTIC TANK SERVICE
Septic Tank Cleaning
• Residential • Commercial • Industrial • Grease Traps
• ALL PLUMBING REPAIRS
• WATER HEATER SALES & SERVICE
• REPLACE SEWER & WATER LINES
• BUSTED PIPES UNDER SLAB
• REPAIR GAS LEAKS
• NO OVERTIME RATES
NO MILEAGE RATES • FREE ESTIMATES
ALL WORK DONE BY LICENSED PLUMBERS
30 Day Warranty On All Residential Service
535-4669 • PIPE CREEK, TEXAS
master charge VISA

Lakehills News

Helen Temple — 751-8185

From beautiful Lakehills comes the thought for the week: "Retirement should be the time to do what one likes best."

Happy Birthday to
Lee Ferrell
of SA on his birthday, April 1.
From "H.J."

AROUND LAKEHILLS

Sisters Reunited

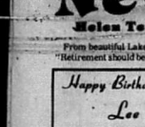

Mrs. Martin Reyna of Lakehills and her sister, Mrs. Luisa Longoria of Mathis, TX were reunited this weekend after a 68-year separation. Mrs. Reyna's mother died when she was 4 years old. Her step-father took his child, Mrs. Longoria, who was an infant, away and Mrs. Reyna was reared by her grandmother. This weekend Mr. and Mrs. Reyna went to Kingsville to visit an aunt, Mrs. Lorenzo Gonzales, who had been informed by cousins whom Mrs. Reyna does not know, that Mrs. Reyna and Mrs. Longoria were sisters. It was a happy reunion.

Delegate To Convention

Jim Evans of Pipe Creek was one of 6 delegates who represented the Alzafar Shrine Temple of SA at the Shrine Directors Assn. convention in Columbus, Ohio recently.

They Were Green

Most of the guests wore green at the St. Patrick's party Monday evening at Adolph's. Ed Walsh, who was celebrating his birthday, received three birthday cakes. A buffet was served to 60 guests from Lakehills, Mico, Pipe Creek, SA and Bandera. "His honor," Mayor Willie Leibold, dispensed green beer.

CENSUS '80 APRIL 1

Joe's reasonable rates — 24 hour wrecker service — 535-4081

Tontz Electrical & General Home Repair
Serving The Lakehills - Pipe Creek - Bandera Area
(WE ARE EXPANDING OUR WELL SERVICE BUSINESS)
• We Stock Plumbing & Electrical Supplies
• Electrical Wiring (New and Repair) No Job Too Small
• General Plumbing and Gas
Park Rd. 37 — Box 307, Lakehills — Phone 751-3300

D&H Mobil
751-2512
Your Local Full Service GASOLINE STATION
State Inspections • Lee Tires
Mechanic on Duty
Doris & Harold Keslar
37nfc

Cutaway
Get Your Head Ready For Easter
Our QUALITY PERM At a REDUCED PRICE
COUPON
Uniperm — $21
Regularly $25
Includes haircut and styling
Offer good April 1 thru April 5 with coupon.
Call for Appointment
Lakehills • 751-2727
Visa and Mastercharge Accepted 38-1tc

LAKEHILLS UNITED METHODIST CHURCH
Sunday Morning Worship: 9 A.M.
Sunday School (All Age Groups): 10:15 A.M.
EVERYONE WELCOME — Rev. Wm. B. Henderson

Guest

Ms. Kay Smith of San Antonio is the guest of Ms. Freda Blessing of Mico. The ladies have done all of the fun spots in Lakehills and Mico.

Never Too Late

Dorothy Mortola, Barbara George, Johnie Bartlett, Doris Gaines, Irene Hildebrandt, Claudia Mathis, Mildred Anderson and Clyde Toerck, all of Lakehills, Ruth Cromer of Pipe Creek, Vonnie Roberts, Edwina Adami and Mary L. Evans, all of SA, were seen dining and enjoying Abe Vigoda in the play "Never Too Late" at the Fiesta Dinner Playhouse recently.

Silver Wedding Anniversary

Mr. and Mrs. Henry D. Zoller observed their 25th wedding anniversary recently. The Zollers were married March 13, 1955 by Rev. Kruger in the chapel of the Lutheran Church in Kerrville. A buffet was served to 60 guests who came from Lakehills, Mico, Austin, Houston, New Orleans, Springlake and San Antonio to congratulate the Zollers.

Foursome Enjoy Dance

Mr. and Mrs. Matt Dugosh of Mico and Col. (ret) and Mrs. Verner Koch of San Antonio danced, danced and enjoyed a floor show at the Anacacho Room in the St. Anthony Hotel in SA last week. The Dan Randolph band played for dancing.

MLVFD

The MLVFD gratefully acknowledges donations from Nadine Hartman, Mary Irwin, Mr. and Mrs. H.J. Stein, David Walker, V. Vaca, Mr. and Mrs. Bill Olson and Mrs. Tom Conaway. The date for the annual spring barbecue is April 26 and 27.

Never A Dull Moment

Life is not dull for the Elmer Tomasinis. Marie returned recently from a two-week vacation in Poughkeepsie, N.Y. She was the guest of her daughter and son-in-law, Mr. and Mrs. Phil Sparks. On returning home Marie and Elmer had as their guests Mrs. Peggy Titus and Mrs. Mary Ann Soultaire and her daughter, Valerie, all of SA. Their grandson, Craig Sparks, a junior at Sam Houston University, was also a guest.

Aerobic Exercises

Nadine Hartman invites everyone who is interested in Aerobic exercises to join the group on Wednesdays at 10 a.m. at the Civic Center. Mrs. Hartman of Helotes and Lakehills teaches a variety of exercises. She has a varied background in all types of dancing. She has also been tour chairperson for two chapters of AAROP. Her hobbies include gardening and oil painting. All of the participants of AE feel that they are fortunate to have talented and charming Nadine for a teacher.

Work Day

Smokey Settlemeyer, Ed Howard, John Lundblad, Vic Lloyd, Bill Harmer, Joe Talk and his grandson, Dwayne Gundy of SA, spent the 18th installing chairs at the Methodist Church. The workers enjoyed a super lunch as guests of the exercise class.

Congratulation To Jenny

Jenny Persyn of Lakehills was chosen as the 6th grade Cheerleader of the Bandera Bulldogs. Congratulations, Jenny! Her parents are Mr. and Mrs. Larry Persyn.

Medina Lake Shrine Club

The 21200 mot Saturday evening, March 22, at the Civic Center. Attendance was high and the food was excellent. Special guests of the Burning Sun Shrine Club of Lackland AFB were welcomed. President, Noble Vance Finley, and his Lady Mary, Noble Ray Borum and his Lady Margaret, Noble Jim Harrell and his Lady Kay and Noble George Meeker were special guests. They enjoyed the MLSC and have extended an invitation to them to attend their May meeting. Noble Finley brought an exciting account of the "Clown for a Day" project of the Alzafar Shriners. This is a competetive event for children to make up as clowns with the winner from each club to participate in one of the Shrine Circus performances in San Antonio in October. Details will be published as soon as they are available. The MLSC was happy to receive Noble Ed Goodson of the Country Kitchen as a new member.

Lakehills United Methodist Women

"Making Decisions," a most interesting program, was presented by the LUMW on March 19, in the fellowship hall of the church. Helen Kerr led the participants and members through consideration of the making of decisions ranging from Biblical to personal. Those taking part were Melissa Schneider, June Settlemeyer, Jan Wilson, Alice Lundblad, Tussy Neumann, Irene Zigler and Blanche Lloyd. Plans for the annual Easter egg hunt were made in the business session that followed. Several members will go to San Antonio on March 25 to help with the monthly rummage sale at the Wesley Community Center. The hostess, June Settlemeyer, served delicious refreshments to twelve members and one guest, Nadine Hartman.

Students Participate In Golf

Edward Alginis, John Clark, Sharon Wyrick, Darcy Word and Karrie Oehler are among the 13 students who are on the BHS golf team. The team is a first for BHS since 1977.

A Wonderful Birthday

Benefit Flea Market

One of the largest Flea Markets ever attempted is coming to the Medina Lake area Fri. Sat. and Sun. April 4-5-6. It will be open from 10 a.m. to 7 p.m. It will be located on FM 1283 across from the Hilltop Cafe.

Cake sales, new and used furniture, and thick-a-brack will be available.

This flea market is sponsored by the Medina Lake Protection Assn., a non-profit organization.

For information call Mrs. Joe Woods, 751-3767 or San Antonio at 626-3775 or Mrs. Kate Hager at 751-3297.

Guests At LHUMC

Mr. and Mrs. Bob Major, Mr. and Mrs. Ernie Thompson and son, Chris, and Kris Kruse, Mrs. Carolyn Carr and daughters, Rebecca and Peggy, were guests at the Lakehills United Methodist Church Sunday morning. All are from Lakehills and SA.

Trio Flies Home



Mary Szarek

After a week's vacation in Lorraine, Ohio, Mr. and Mrs. Pat Godkin of Pipe Creek and daughter, Patricia, returned via plane late Friday. They went especially to celebrate the birthday of their aunt, Mary Szarek. Their hosts, Mr. and Mrs. Frank Vargo, wined and dined the trio extensively. They also toured the cheese factories and visited the Amish community. The grand finale was the seated dinner for Aunt Mary at the Polish American Club. Three hundred guests dined, danced and toasted Aunt Mary, who was 80.

Wedding Anniversary

Mr. and Mrs. Jack Skoba celebrated their 19th wedding anniversary Tuesday evening at the Avalon restaurant. Nineteen guests attended the lovely anniversary party. Hulda catered a buffet.

Baby Beauty Pageant 1980



Handsome two and one-half year old Terry Spears placed second in the Baby Beauty Pageant 1980 in SA recently. His parents are Mr. and Mrs. Tom Spears of SA and his grandparents are Mr. and Mrs. Aubry Davenport of Lakehills. Mrs. Wood Spears of SA is his paternal grandmother.

Honeymoon Lakehills

Mr. and Mrs. Joe Duckworth honeymooned recently in Lakehills at the Allison cottage. The Duckworths were married recently in Quanah, TX in a formal double ring ceremony with a reception following. They visited places of interest in San Antonio and the Hill Country. They will live in Vernon, TX.

Guests

Mr. and Mrs. E.B. Gaither of Tahoka, TX are the house guests of Leroy and Gwen Akin. They are Gwen's parents.

Linda Garza flashes her famous smile as she cuts one of her three birthday cakes for her guests Saturday evening at Bill's Place. "Pick-m-ups" created and prepared by Sgt. Millie, was served to fifty guests. Later in the evening Gwen and Al served a turkey buffet. Many gifts were received by the honoree. Perhaps the one that brought the most "oh's and ahs" was a beautiful card with a $100 bill tucked into it, the gift of her husband, Andy.

Flea Market
On 1283 At Medina Lake
Across From Hilltop Cafe
Friday, Saturday, Sunday
April 4, 5 & 6
From 10 A.M. til DARK
Sponsored by
Medina Lake Protection Association
A Non-Profit Organization 38-2tp

NOTICE

The Bandera County Fresh Water Supply District, No. 1, comprising Pebble Beach, No. 1, and Jones Ranch, No. 1, will have its office at Pebble Beach. They are open from 10 a.m. to 2 p.m., Tuesday through Saturday.

Tax rendition, time and exemption time is drawing to a close April 30. In order to receive your exemptions it will be necessary for you to sign up before the closing date, April 30.

Our secretary and bookkeeper, Louise Mays, will be on duty to accept your rendition and exemption. 37-1tc

Jim Rivet Succumbs

As we go to press, we learn of the death of Jim Rivet of Alamo Beach. He died March 25 in a San Antonio hospital. A complete obituary will be published next week.

Joe

All of Joe Knowles' friends are happy to see him in Lakehills again.

For Pearl Boehme

All of your friends wish you a speedy recovery. This note is sent to visit you. Please get well soon.

Guest

Mrs. Pearl Torkelson of Goodwin, Kan. is the guest of her son, Byron Sumner of Mico. It is rumored the sweet lady will make Mico her permanent home.

The Stew Cook-Off

The Stew Cook-Off at the Red Cove Restaurant Saturday was very successful. Joe Wood placed first. Donald Muennink of SA was second and Margaret Campbell of Mico was third place winner. Auctioneer Tex Farnsworth of Universal City auctioned the first place stew for $152 to Bill Humphries, owner of Red Cove; Faye Balch of the Mico Inn bought the second place winner for $51 and Mrs. Joe Wood bought third place for $47. Other items which were donated by individuals and businesses were also auctioned. Joe Mayfield paid $27.50 for a wrist watch; Pete Bourgeois bought a mirror for $40; a foot pump was bought by Marg for $22.50; a socket set went to Pete B. for $37.50; Randy Courtney bought the snake bite kit for $11; Pat Perkins, the in-one-server for $12; Joe Wood, the multi-hoist for $11; and a pocket knife to Joe M. for $15; Mrs. Joe Wood donated her stew back and it was auctioned for $25. D.L. Muennink also donated his stew back and it brought $35. It was bought by Joe Mayfield. Two other items auctioned were a pocket knife bought by Joe M. for $15; a wrist watch bought by Perk Perkins brought $25. All proceeds went to the Mico VFD. The judges were Randy Courtney, Helen Temple, and Sgt. (ret.) Paul Reed, all of Lakehills. Mrs. Dorothy Keeton of Natalia and Ms. Billie Goodwin of SA. Perk Perkins, Penny and Marg coordinated the Cook-Off.

Master John Carr



Master John Carr, the 16 month-old grandson of Mr.

Continued on page 5

Business Space FOR RENT
Approx. 20x20 Ft. in Lakehills
✓ Next to Lone Star Food Store And Cutaway Beauty Salon
✓ Good location for garage sales Or exhibits
✓ Available by day, week or month At reasonable rate
751-2727 38-tfc

KEN'S CONSTRUCTION
BUILDING CONTRACTOR
PHONE 751-2312
Lakehills, Texas

Public Notices

NOTICE OF BANDERA COUNTY FRESH WATER SUPPLY DISTRICT NO. 1, PEBBLE BEACH DIRECTORS' ELECTION

AVISO del BANDERA FRESH AGUA SUPPLY DISTRITO NUM. 1, PEBBLE BEACH ELECCION DE DIRECTORES)

THE STATE OF TEXAS (EL ESTADO DE TEXAS)
COUNDADO DE) BANDERA COUNTY

TO THE RESIDENT QUALIFIED VOTERS OF Bandera COUNTY FRESH WATER SUPPLY DISTRICT NO. 1, PEBBLE BEACH:

(A LOS RESIDENTES VOTANTES CAPACITADOS DEL CONDADO DE BANDERA FRESH WATER SUPPLY DISTRITO NUM. 1, PEBBLE BEACH:)

TAKE NOTICE that an election will be held on the 12th day of April, 1980, at the places, in the manner, and for the candidates for the office of said district, as set forth in the attached copy of an order for directors' election, duly entered by the Board of Directors of said above mentioned district on the 17th day of March, 1980. Said attached Order for Directors' Election is made a part of this notice for all intents and purposes.

(TOMES NOTA que se llevara a cabo una eleccion el dia 12th de abril de 1980, en los lugares, en la forma, y por los candidatos al puesto de dicho distrito, como lo indica la copia anexa de la orden de eleccion de directores, debidamente asentada por la Junta Directiva del arriba mencionado distrito el dia 17th de Marzo, de 1980. Dicha Orden de Eleccion de Directores anexa se considera en todo caso ser parte de este aviso.)

Randy Sherwood
President, Board of Directors
(Presidente, Junta Directiva)

Jerry C. Brown
Secretary, Board of Directors
(Secretario, Junta Directiva)
37-3tc

ORDER FOR DIRECTORS ELECTION

THE STATE OF TEXAS
COUNTY OF BANDERA

On this the 17th day of March, 1980, the Board of Directors of Bandera County Fresh Water Supply District No. 1, Pebble Beach, convened in session open to the public with the following members present, to-wit: Randy Sherwood, President; W.E. Mallory, Vice-President; Robert Lockwood, Geo. H. Zinsmeyer, Jerry C. Brown, Secretary and the following absent: - constituting a quorum, and among other proceedings had by said Board of Directors was the following:

Whereas on the 12th day of April, 1980, there will be elected 5 directors for this district;

Whereas this Board by order dated the 17th day of March, 1980, established the procedure for candidates who desire to file for said election;

THEREFORE, BE IT ORDERED BY THE BOARD OF DIRECTORS OF BANDERA COUNTY FRESH WATER SUPPLY DISTRICT NO. 1, PEBBLE BEACH:

That an election be held in said district on the 12th day of April, 1980, for the purpose of electing 5 directors to the Board of Directors of said District;

That said election shall be held at the following places one in said District, and the following named persons are hereby appointed officers for said Election.

1. For Election Precinct No.10, at Pebble Beach Fire Station Building in Lakehills, Texas, within said District with Frank Kerr as Presiding Judge, Lloyd Mays as Assistant Judge and Helen Brown and Helen Kerr Clerks.

The polls at each of the above designated polling places shall on election day be open from 7:00 o'clock a.m. to 7:00 o'clock p.m.

Louise Mays is hereby appointed Clerk for absentee voting, and Helen Brown and Helen Kerr are hereby appointed Deputy Clerks for absentee voting. The absentee voting for the above designated election shall be held at Pebble Beach Water Building within the boundaries of the above named district and said place of absentee voting shall remain open for at least eight hours on each day for absentee voting which is not a Saturday, a Sunday, or an official State holiday, beginning on the 20th day and continuing through the 4th day preceding the date of said election. Said place of voting shall remain open between the hours of 10:00 A.M. and 2:00 P.M. Tuesday through Saturday for said absentee voting. The above described place for absentee voting is also the absentee clerk's mailing address to which ballot applications and ballots voted by mail may be sent.

The following named persons have duly filed as candidates for said election in accordance with the above mentioned order for election procedure in Directors Election passed by this Board, and their names shall be placed on the ballot for said election in accordance with a drawing held by the Secretary of this Board in the following order: Robert Lockwood, George H. Zinsmeyer, Randy Sherwood, Bill Mallory, Charles Purdy (Tax-Assessor).

Notice of said election shall be given by publication of a copy of this order once a week for three consecutive weeks in a newspaper of general circulation published in the county in which the district is located, or if none is published in said county, in the nearest county thereto; the first publication shall be at least 21 days prior to the date of election, and not more than 35 days prior thereto. Immediately after said election has been held, the officers holding the same shall make returns of the result thereof in triplicate, one being retained by the Presiding Judge, one delivered to the President of this Board, and one delivered to the Secretary. The ballot box and other election records and supplies shall be delivered to the Secretary at the office of the District and be preserved as provided by law in said office.

It is further found and determined that notice of the date, place and subject of this meeting was posted in accordance with the terms and provisions of Art. 6252-17 at least 72 hours preceding the scheduled time of this meeting and that the terms and provisions of said Article 6252-17 have been complied with and copies of said postings and return shall be attached to this order and become a part thereof.

The above order being read, it was moved and seconded that same do pass. Thereupon, the question being called for, the following members of the Board voted AYE: Robert Lockwood, George Zinsmeyer, Jerry Brown, Randy Sherwood, and the following voted NO: -

PASSED, APPROVED AND ADOPTED this the 17 day of March, 1980.

Randolph F. Sherwood
President, Board of Directors of Bandera County Fresh Water Supply District No. 1, Pebble Beach

ATTEST:
Jerry C. Brown
Secretary 37-3tc

LAKEHILLS NEWS

Continued from page 4

and Mrs. Gene Brawdy of SA, stole the show at the Soft Cook-Off. The pretty baby, who is walking, was all over. Her made friends with everyone. In other words, he was little "Mister Public Relations." His grandparents, who have a cabin at Red Cove, recently moved to SA from Las Vegas.

The Chat and Chew

Tony Downing has purchased the Chat and Chew. He has set a tentative opening date for the 1st of April. Tony is retired from the U.S. Navy. He will call his place Tony's Chat and Chew.

A Fabulous Vacation

Melvin and Mildred Rhin of the Hilltop Restaurant returned recently from a two-week vacation in Anaheim, Cal. They were guests of their son, Donald. The Rhins visited Disneyland and Knott's Berry Farms and the Johnny Carson show, where they met Bob Hope and Ricardo Montalban. Enroute home Melvin and Mildred stopped in Las Vegas, where they were joined by the Conrad Wurzbachs of Mico. After having a ball in Las Vegas, the foursome drove home but not before seeing the south rim of the Grand Canyon and visiting in Ruidoso.

Happy Fishermen

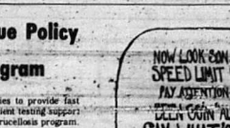

A large catch of black and white bass were caught by V. Harden and L. Daisley at Pop's Place March 19.

The Youngest Cowboy

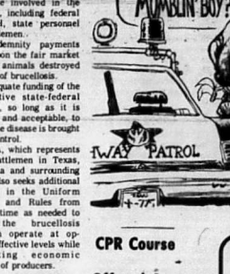

Pretty Charles Wayne Kee of SA is perhaps the youngest Cowboy fan to visit Pop's Place. His parents are Mr. and Mrs. Charles A. Kee of SA.

CENSUS '80 APRIL 1

DANCE
Friday April 4
at
Lakehills Civic Center
music by
Adolph Hofner
Medina Lake Betterment Association
Park Rd. 37 Admission $2.50

Thomas C. Pfeiffer
Registered Public Surveyor
General Land Surveying - Subdivisions
Box 194 Boerne, Texas
(512) 249-3385

Easter Corsages & Flower Arrangements
Ask at Bar-7 or call
796-3876
38-2tp

ART LESSONS
Mondays & Saturdays
9 a.m. to 12 noon
BEGINNERS • INTERMEDIATES
ADVANCED STUDENTS
LIMITED ENROLLMENT ON FIRST COME BASIS
OILS, PASTELS, ACRYLICS
$5 PER LESSON
For Information call 535-4537 after 6 p.m. SYLVIA BERLAD

Sabinal Canyon NEWS

Lillie Thompson

Weatherwise — dry and dusty, with one dust storm after the other and no rain. Forecasters try to keep up our morale by giving us a 70 percent and 80 percent chance of showers. It seemed we couldn't miss our equinox March 20th, the first day of spring. Strong southerly winds blew in the moisture but the northwest winds blew it, moving all the clouds east. Some folk's water wells are getting low and pumping gravel and mud. We must live in hopes that April showers will bring May flowers!

Velma Neff called in to say she saw the first humming bird at her place Wednesday, March 19. She quickly filled a feeder and hung it out and in no time several more appeared at the feeder.

Mr. and Mrs. Franklin Neff have returned from Houma, La., where they assisted Franklin's sister, Bertha, and husband, Ralph Martin, with moving to their newly-acquired place on B & R. The Neffs also visited a granddaughter, Dava, and husband, in Houston and their daughter-in-law, Thell, who has moved to San Antonio.

Mr. and Mrs. Joe Haynes of Kerrville spent Wednesday through Saturday at their cottage above Vanderpool. They were Friday dinner guests of Hub and Lillie Thompson, Saturday being the Haynes' anniversary.

Mrs. Margie Griffin of Stroud, Okla. is visiting her mother, Mrs. Lena Fincke, this week.

The Baptist revival started Sunday, March 23, at Utopia with Rev. Merle Stephens bringing the messages twice daily.

House guests in the R.C. Cutler home this past week were Mrs. Betty Mote and Mrs. Frankes Howard of Corpus Christi.

Mr. and Mrs. Homer W. Leverett of Houston bought a place at Comfort and plan to build a home there soon. Homer is clearing the property, while his wife, Topsy, is staying with her sister and husband, Jerry and Emmett Trader, of Vanderpool.

Charles Foster's mother, Martha, and husband, Bill Williams, were in a car-train collision near Seguin. He was killed instantly and Martha is in serious condition.

Bertha and Ralph Martin have moved to their place on B&R. They are the couple who sailed around the world. Martin built his own 3-hulled sailboat named "Seeker." Their trip started from San Francisco in 1970 to Hawaii, Figi Islands, Solomon Islands, Australia, Singapore, where they spent a year then on to Malayia, Sir Lanka off the coast of India on around the point, bottom part of Africa and rough sailing, Brazil up coast of Mexico Sey Chells Island on into Atlantic Ocean ending at Homer, La. in 1978. Eight year trip.

Mr. and Mrs. Bill Thornton of west Texas bought property on Mill Creek from John Haught and plan on building a new home there.

Mr. and Mrs. Emery Worley of Mercedes, Mrs. Mary Worley of Bandera, Mr. and Mrs. David Jeffers and children of Houston, and Mr. Jess Jefferys of Uvalde spent the weekend at their hunting camp on the Bill Cornelius place.

THOUGHTS

Little Things

The little things
That make life sweet
Are worth their
weight in gold.
They can't be bought
At any price,
And neither are they
sold.

A little rose
A little kiss
From some dear one
we know.
Drives care away
And helps us on
Our journey as we go.

The little smiles,
The little songs,
That cheer us up each
day,
Are but a part
Of God's great art
To help us on our way.

Estelle W. Hoover

When your thoughts turn to Title Services Think of
BANDERA CO. TITLE CO.
Colonial Building
100 W. Hosack St.
Boerne, Texas 78006
249-2577

Cattle Raisers Issue Policy On Brucellosis Program

Texas and Southwestern Cattle Raisers Assn. meeting in San Antonio March 9-12, issued a resolution regarding the newly-adopted brucellosis eradication program for cattlemen by the Texas Animal Health Commission.

The program needs continued review and guidance, says TSCRA president John S. Cargile of San Angelo and the association strongly supports the following nine points:

1) Continued funding for sufficient brucellosis research to increase understanding of the epidemiology of the disease and to develop better diagnostic procedures to distinguish field strain infection from vaccinal titer.

2) Increased calfhood vaccination of heifer calves.

3) Acceptance by USDA as soon as possible of reduced dosage levels for Strain 19 vaccine, which will give sufficient immunity, reduce titer levels, and possibly allow vaccination of heifers over ten months of age.

4) Continued evaluation and improvement of the Market Cattle Identification Program, including improving the effectiveness of the MCI trace-back procedure.

5) Improved education of and relationship with the private veterinary practitioner, who is a person in a successful brucellosis control program.

6) Adequate laboratory capabilities to provide fast and efficient testing support for the brucellosis program.

7) Continuous reviews to determine the percentage of people involved in the program, including federal personnel, state personnel and cattlemen.

8) Indemnity payments based upon the fair market value of animals destroyed because of brucellosis.

9) Adequate funding of the cooperative state-federal program, so long as it is effective and acceptable, to assure the disease is brought under control.

TSCRA, which represents 14,000 cattlemen in Texas, Oklahoma and surrounding states, also seeks additional changes in the Uniform Methods and Rules from time to time as needed to make the brucellosis program operate at optimum effective levels while protecting economic stability of producers.



CPR Course Offered At Schreiner College

A course in cardiopulmonary resuscitation will be offered at Schreiner College, Kerrville, for three consecutive Mondays beginning April 7. The class will meet from 7-9 p.m.

This six-hour course will be taught by Director of Maintenance Jack Jordan in the classroom of Dietert Chapel-Auditorium. Films, Resusci-Anne and Resusci-Baby will be used to teach the course. Successful completion of the course will be recognized with a certificate of competency.

There is no charge; however, participation is limited to 20 people. To reserve a place, call 896-5411, ext. 39.

Miss Oehler Injured

Sherry Oehler, daughter of Clinton Oehler of Lakehills, was hospitalized Saturday night for observation of injuries received in a one-car accident that evening.

Miss Oehler was driving on S.H. 16 at Cedar Hill when she lost control of the vehicle which struck a tree.

She was taken to Sid Peterson Hospital in Kerrville for treatment.

Sun Sense

Summertime is good for sun and games, but there can be danger in getting too much sun. The best way to prevent skin cancer is to avoid overexposure, says the American Cancer Society.

Senior Citizens News

Beef stew, chicken tetrazini, beef casserole, Swedish meat balls, and chicken hunter style — sound delicious? These were our menus for this week. These hot, well balanced dinners are served at the Senior Center at noon, Monday through Friday. The price is $1 and well worth it. Please call 796-4069 by 9 a.m. for reservations, and 796-4584 for transportation.

The Spanish class meets Tuesdays at 10 a.m. and the art class on Thursdays at 9:30 a.m. These classes are free and new members are welcome.

The center is a homey, friendly place to meet your friends for an afternoon's visit, dominoes, or a card game. This is your Senior Center so feel free to use it. Coffee is always available, courtesy of the First National Bank. We are located at 13th and Hackberry Streets in Bandera, and is the Senior Citizens Center for all of Bandera County.

RUMMAGE SALE AND FLEA MARKET
First Friday of each month
10 a.m. to 5 p.m.
ST. CHRISTOPHER'S EPISCOPAL CHURCH
28-tfc

No Bank, Savings & Loan Association, or Credit Union can pay a higher rate

Buy a Money Market Certificate at the First National Bank of Bandera

Earn 15.7%
Effective March 27 thru April 2, 1980

SUBSTANTIAL INTEREST PENALTY IS REQUIRED FOR EARLY WITHDRAWAL

First National Bank
207 Main ★ Bandera, Texas
(512) 796-3711
FDIC
MEMBER FEDERAL DEPOSIT INSURANCE CORP. & FEDERAL RESERVE SYSTEM

Pen in Paw

27AA District Play Contest in Bandera

District 27AA's U.I.L. One-Act Play contest will be held in Bandera on Thursday, March 27th at the high school auditorium. Schools competing are Boerne High School, Cole High School, Hays High School, Smithson Valley High School, Randolph High School, and Bandera High School.

Each school will present a one-act play which is under 40 minutes in length. Bandera's cast will perform A Canterbury Tale From the Wife of Bath.

The Bandera High School speech department is proud to be hosting the contest this year.

One Out of Two Isn't Bad

by Darcy Word

Bandera High's Baseball team participated in a doubleheader in Comfort, Thursday, March 20. The Bulldogs lost the first game, 14-13, and won the second game 8-1.

William Johnson and Lee Hornbeck were the pitchers for the first game. James Kling, Greg Hicks, and Johnny Cardenas all had three hits each. Four outstanding players had homeruns. These players were Greg Hicks, Joe Romo, Chris Robbins, and Bubba Jennings. But, despite these efforts the Bulldogs lost the game with a very close score of 14-13.

In the second game the Bulldogs came alive and beat the Comfort Bobcats 8-1. Joe Romo was the winning pitcher and he and Johnny Cardenas both shared one homerun apiece. Johnny also led the team with four hits throughout the second game.

In total, the Bulldogs had 25 hits and six homeruns.

Teen Board News

By: Sandy Albrecht

Jan White and Shauna Sandidge are members of the River Hills Teen Board. There are twenty two girls on the board.

The board meets every Saturday at the Municiple auditorium or at the River Hills Mall in Kerrville.

The girls do a lot of exciting things. Every Saturday they learn and study different subjects dealing with modeling.

They had their first show March 22, and now they will be working toward their next show.

1980 BANDERA HIGH SCHOOL BASEBALL SCHEDULE

Date		Opponent	Location	Time	Scores BHS — Opp.
March 4	Tuesday	S.A. St. Anthony	Here	4:15	9 — 1
6	Thursday	Kerrville J.V.	Here	4:15	13 — 3
11	Tuesday	Somerset	Here	4:15	4 — 6
13	Thursday	Boerne	There		
14	Friday	Tournament			0 — 6
15	Saturday				0 — 4
18	Tuesday	Somerset	There	7:30	2 — 0
20	Thursday	Comfort D-H	There	4:15	13 — 14 8 — 1
24	Monday	Kerrville J.V.	There	7:00	
28	Friday	Comfort	There		
29	Saturday	Tournament			
April 3	Thursday	Fredericksburg J.V.	There	4:15	
		* District 27 AA **			
8	Tuesday	*S.A. Cole	Here	4:15	
10	Thursday	S.A. St. Anthony	Here	4:15	
15	Tuesday	*Hays	There	4:15	
17	Thursday	*Boerne	Here	4:15	
22	Tuesday	*Smithson Valley	There	4:15	
24	Thursday	**Cole	There	4:15	
29	Tuesday	Fredericksburg J.V.	Here	4:15	
May 1	Thursday	**Hays	Here	4:15	
6	Tuesday	**Boerne	There	4:15	
8	Thursday	**Smithson Valley	Here	4:15	

Travel Club Tours Vienna

by Lynne Fitzpatrick

Vienna was the topic of the slide show presented by Miss Hahn at the Travel Club Meeting which was held on Thursday, March 6th. The slides included pictures of the beautiful country side and different historic buildings.

After the slide presentation the group discussed their travel plans to Europe, including such things as what to wear, what to take, and what to buy while visiting Europe.

The meeting was followed by refreshments which were enjoyed by all. The group is looking forward to their adventure in Europe.

Anyone, adults and students alike, may come to these meetings and discover different lands and different cultures.

Handicap Program

by Phyllis Goodenough

Coping with a physical handicap was the topic discussed by representatives of the Kerrville Lions' Club and the Texas Commission for the Blind who visited the Homemaking Department at BHS, March 18.

Nolan Underwood and Julie Evans, the representatives, brought a film, equipment, and information used in working with the blind and other physical handicaps. They demonstrated the use of a "Visual Tek" a machine which enables a person with very little eyesight to read and a talking calculator. They described the use of Braille books. The representatives also talked about some research being conducted on sensory perception.

These techniques are used to help a person with a severe handicapp to adjust and live in todays society.

Bandera FFA Represented in District

by [illegible] Vay

[illegible] District FFA association held an election March 11, in Fredericksburg [illegible] officers. The newly elected officers are Rushe Vay of Bandera (President), Toby Loesberg of Boerne (Vice President), Janie Saathoff of Bandera (Secretary), Roger Lux of Comfort (Reporter), Karen Kunz of Fredericksburg (Sentinel), and Mr. Robbins, Vo. Ag teacher at BHS, will be the Advisor.

This election was held in a [illegible] than any previous Hill District election. Traditionally, the hosting school of the Hill District Banquet provided a district President, but this year candidates from any of the 15 district schools were allowed to run for President. Five schools sent candidates for the office of President and of the four that were not elected president, three were elected to another office.

After the election, the Hill District Banquet and program were discussed. The Banquet will be hosted in Bandera this year on May 8. The Banquet will consist of a meal, public speaking contest, Area VII officer election, election of a state officer [illegible], talent team contest, and district sweetheart contest.

Graduation Plans In the Making

BY EDWARD ALANIS

In order to plan out the details of their upcoming graduation, senior class committees met with the class officers on February 27th in the library.

Candidates for Baccalaureate and Graduation speakers were discussed and the committee plans to contact Lewis Timberlake of Austin to speak at the Commencement Exercises.

Bill Henderson, of the Lakehills Methodist Church, will be contacted for a Baccalaureate speaker.

Also on the agenda were suggestions for the senior class trip. Current plans are to visit either Bastrop State Park or Garner State Park. Any senior who wishes to make any suggestions should contact the committee as soon as possible.

ON THE SHELF . . .

NON-FICTION
328.73
BAK.
Baker, Ross K. **Friend and Foe in the U.S. Senate.**

This is a book about the human Senate and the first one which deals with the private side of this most public American institution.

936
SER
Service, Alastair. **Megaliths and Their Mysteries: A guide to the standing stones of Europe.**

This is the first illustrated guide to the ancient stone works of western Europe. A close look has been taken at the people who built them, why and when they were created, and how they relate to one another.

973.926
MOL
Mollinhoff, Clark R. **The President Who Failed: Carter Out of Control.**

NEW BIOGRAPHIES
Robert Lawson-Illustrator
A collection of his characteristic illustrations.
No Job for a Lady
The autobiography of M. Phyllis Lose, V.M.D.
Deadline
The autobiography of Kathleene A. Begley, newspaper reporter.
Karen Ann
The Quinnlans tell their story.
Here's Ed
The autobiography of Ed McMahon.

Three more -
Dolly
Elvis
John Wayne

BHS Journalists Attend Conference

By Toni Batto

An ILPC (Interscholastic league Press Conference) State Journalism Convention was held in Austin on the campus of the University of Texas March 21 and 22. In attendance of the two-day convention were Monica Fry, Bridget Nothe, Karan Rettko, and Charles Jackola, and their sponsor Mrs. Margie Keese.

The journalists attended various lectures on the different aspects of journalism. These lectures included the subjects of photography, newswriting, editorials, feature writing, and captions and leads. Sessions on yearbook improvements were also attended. These included layout and design for advertising, layout and design for yearbooks. Sessions on job prospects for the 1980's and public relation were also attended.

Five Bandera Junior High journalists and their sponsor also attended the convention. They were Penny Slaboda, Bruce Robison, Kris Snell, Mary Bolan, and Seana Vay and Mrs. Jane Allert. The junior high students attended many of the same sessions as the high school students and also a session on the layout and design for a junior high paper.

While at the conference, the students and sponsors also attended ceremonies for the Cleo TV commercial awards.

Travel Club Meets

by Lynne Fitzpatrick

Thursday, March 20th the Travel Club met and was shown a slide presentation on Budapest. This interesting city was shown in detail and highlights were explained by Miss Hahn.

After the slide presentation, the group discussed their trip to Europe that they will be taking this summer. Miss Hahn talked about how to make the best of this European trip.

The travel club will meet again in two weeks. Everyone is welcome to come and join the fun.

Posters, Posters, Posters

By: Sandy Albrecht

Students from the Homemaking department have been working on posters to be put up around Bandera, Kerrville, and Lakehills.

These posters will help inform people about the Child Welfare Board.

On March 20, Mrs. Richter's first period class judged the posters. First place - Brent Becker, Greg Hicks, and Darcy Word. Second place - Maria Mendez, Helen Patton, Sherry Richards, Wanda Wedgeworth, and Sandy Albrecht. Third place - Lawrence Jureczki, Laura Smith, Helen Patton, Graig Smith, and Charlie Garcia.

senior spotlight

Jack Billings



by Joan Turner

Jack Griffin Billings, son of Guy and Marie Pickett, is a three year FFA member, two year Junior Varsity football player, one year football letterman, and one year Junior Varsity track runner.

Aside from school activities, Jack enjoys both water and snow skiing, horseback riding, and especially partying. Jack was born in the Phillipines and has traveled to New Mexico, Oregon, and Michigan. Jack liked Oregon most because of the mountains and beautiful landscape.

Jack considers Alan Buxkemper, Harvey Raab, Miss Hahn, Janie Saathoff, Brenda Boyle, Joe Conners, and Rushe Vay to be his favorite people.

Jack plans to work for the railroad with the assertive philosophy that "One must do what he can today, for tomorrow he may not be here to do it."

senior spotlight

Mary Lou Canfield



By: Babo Teich

It's not unusual to find Mary Lou Canfield riding horses, or taking a walk and looking at the scenery. These are some of the hobbies she is interested in. Others are swimming, playing volleyball, basketball, and her favorite is going to rodeos and having fun.

Some of the people that you might find Mary Lou around are Babo Teich, Clay Billings, Esther Galvan, and Deanie Skinner. The Teich family, Oleta Bolles, Clay Billings and her Mother Dorothy Canfield are some of the people that Mary Lou has a lot of respect for.

Mary Lou has traveled to Arkansas, Colorado, Louisiana, and Mexico, but her favorite is Colorado because of the beautiful scenery and the clean air in the mountains. Mary Lou has been in FHA her sophomore year serving as FHA vice president in second period and parliamentarian. This year she is the secretary of fifth period. She has participated in Pep Squad her freshmen, sophomore, and junior years. A member of O.E.A. her junior and senior years and she serves as secretary this year. She competed in literary contest her freshmen year. Mary Lou played competitive volleyball and basketball her junior and senior years, and tennis her sophomore year. Mary Lou's motto of life is "Only those who risk going too far can possibly find how far they can go in life."

Dorothy L. Canfield is the proud mother of Mary Lou Canfield who was born June 12, 1961 in Houston, Texas. Mary Lou is undecided on what she will do after graduation.

senior spotlight

Mike Adamietz



By Toni Batto

What does being a senior mean? To Michael Anthony Adamietz, it means that this is the school year in which the members of the class should share as many good times as possible with each other before they all go out into the world to pursue their individual interests.

Mike is the son of Mr. and Mrs. John J. Adamietz of Bandera. He enjoys listening to music, being with friends, basketball, dancing, and talking. But, Mike is most famous at BHS for his ability to make the people around him laugh. When asked who his favorite people were, he replied, "I enjoy everybody at BHS, including the faculty, because the people are so nice and easy to get along with.

Mike's high school accomplishments include being a member of the National Honor Society his sophomore, junior, and senior years, and being vice president of NHS his senior year, being a member of Future Homemaker's of America his junior and senior years, and serving that organization as vice president in charge of projects his senior year. He has represented his class on the Student Council his junior and senior years. Mike has been selected for Who's Who Among American High School Students his senior year.

His future plans include attending Southwest Texas State University for a year or two and then transfering to the University of Texas at Austin to continue studies in electrical engineering with a minor in computer science.

senior spotlight

Michael Grogan



By: Sandy Albrecht

Michael Anthony Grogan, otherwise known as Mike, is one of the unique seniors at B.H.S. He was born on August 26, 1962 in San Antonio. His parents are Mr & Mrs. George Hohon.

Mike has attended Bandera schools since sixth grade. In those six years he has made many friends. Some of his favorite people are Tim Word, Tim Persyn, Greg Hicks, Mike Adamietz, Richard Beakley, Joe Connors, Miss Hahn, and Mr. Stevens.

Mike has traveled to Alabama, Georgia, Utah, Arizona, Arkansas, Maryland, Mississippi, New Mexico, Ohio, and his favorite because of the mountains, Colorado.

Mikes hobbies are music, football, hunting, and swimmimg. He has played football all his high school years, and lettered in football his junior and senior year. He was also in track his freshmen and sophomore years.

Mike was in F.F.A his freshmen, sophomore, and junior years. And was in Who''s Who among American high school students his junior year.

Mike believes being a senior is great because its the end of twelve hard years of work.

Good luck in college and on becoming an engineer Mike!

senior spotlight

Debbie Ziegler



by Monica Fry

Traveling, water skiing, and laying out in the sun are just some of the many interests that Debbie Diane Ziegler has. Debbie, daughter of Herschel Ziegler and Diane Cordes, was born July 15, 1961 in San Antonio Texas.

Debbie has been very active in high school. She has been in F.H.A. her sophomore year and held the office of Vice President of projects in both the class and chapter. She was also in pep squad for seven years and was an officer her junior year. And this year she is on the Pen 'n' Paw and annual staff and is also in O.E.A. as a reporter.

Before coming to Bandera, Debbie has attended Larkspur Elementary, Eisenhower Junior High and Harlendale Junior High.

Debbie has traveled to Mexico, Hawaii and Florida but likes Hawaii best because of the people, weather and just a nice place to be!

"Live your life one day at a time and strive for the thing that you want out of life" is the philosophy of this fine student.

Debbie likes just about everybody at B.H.S. but some of the special ones are Bridget Nothe, Sharron Kelly, Mrs. Lindig, and especially her dad and Pat Solomon.

When asked what being a senior means to her, she says "it means that finally I'm going to get out of school but mostly how far I have come in the past twelve years."

After Debbie graduates she plans to work and get married in the near future.

senior spotlight

Sharon Boyd

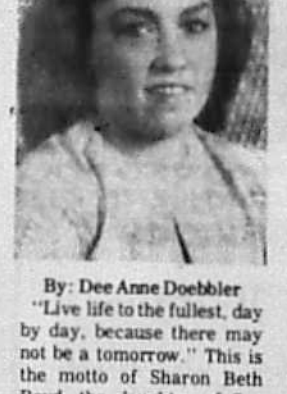

By: Dee Anne Doebbler

"Live life to the fullest, day by day, because there may not be a tomorrow." This is the motto of Sharon Beth Boyd, the daughter of Sue and Gene Boyd. Sharon has attended Bandera Schools eleven years. Her first grade year she attended school in McAllen, Texas. Sharon has followed her motto in school, and especially as an athlete. She has participated in basketball and volleyball all four of her high school years. Her sophomore year she ran track. By following her motto, and working hard, Sharon was named to the All-District Basketball team her junior year. She was also awarded the Basketball Defense Award her junior year. Besides being a good athlete, Sharon is also active in school activities. Sharon has been a member of the National Honor Society for two years, and in Office Education Association for two years also. In O.E.A. she has been the Sergeant-at-Arms both years. It takes someone with great ability to be as active in sports, and still be able to keep up with her school work, as Sharon has done.

Sharon has many friends and considers these her favorite; Jenny MacMillan, Kim Morris, Shelly Quarles, Deanne Tomerlin, Sheila Montague, Claudia Cowan, Dawn Neuman, her family, and everyone at B.H.S. With so many friends, one of her hobbies, is being with her friends, and also basketball, volleyball, horseback riding and dancing. Sharon's favorite holiday is Christmas, because of all the things she receives, and she gets out of school for a week. After Sharon graduates she plans to continue work and maybe go on to college. When she was asked what it meant to her to be a senior, Sharon replied, "It means being a leader, and it means that you have gone through a lot."

What's Up

By Karan Rettko

March

27 One Act Play-Here

28 Eagle Relays Boys and Girls Varsity; Baseball tournament-Comfort

29 Baseball tournament-comfort; Dist. Lit. meet in Boerne.

PRO-LIX LIQUID FEED

Gives you these advantages for your beef cattle. . .

A supplement requiring no labor to feed.

Thirty-five percent crude protein equivalent which is 96 percent digestible: contains a good balance of natural protein from Fermentation, a patented process exclusive with PRO-LIX Liquid Feed.

Readily digestible sugars for energy.

20,000 units Vitamins A per pound, 5,000 units Vitamin D2 per pound, plus other vitamins and readily available minerals.

Aaron Shackelford, Jr.
796-4981
Bandera, Texas

Back The Bulldogs

Bandera Schools Honor Roll

Elementary

4th Six Weeks

A-B

Deann Adamietz, Gayla Adams, Brian Alanis, Kim Albrecht, Buddy [illegible] Cherylyn Buck, Weston Callahan, Patricia Cannon, Channan Cardella, Dorothy Duff, David Edwards, Eve Elkins, David Erfurt, Mark Evans, Stephanie Evans, Jake Frazier.

Elvira Garcia, Virginia Gonzales, Debbie Hay, Gina Herrera, Shea Hicks, Mike Hill, Crystal Johnson, Tracie Johnson, Wendy Lindley, Ernest Malone, Missy Mangold, Tim Methvin, Araceli Molina, Jim Mormando, Michelle Morrison, Gus Ortega.

Robin Peck, Lisa Popham, Brian Richards, Rhonda Rico, Lorri Robbins, Emelio Rodriguez, Debbie Schimandle, Lisa Schwarz, David Shackelford, Nicole Swonke, Jeff Speckman, Nancy Thompson, Cody Tripp, Krishna Vander Zee, Chris York.

Second Quarter

A-B

Deann Adamietz, Gayla Adams, Brian Alanis, Kim Albrecht, Buddy Anderson, Leah Barnet, Scott Caloss, Channan Cardella, Anedrea Cavin, Danielle Cloud.

Dorothy Duff, Lisa Dethorne, Eve Elkins, David Erfurt, Mark Evans, Stephanie Evans, Elizabeth Fernandez, Jake Frazier.

Elvira Garcia, Virginia Gonzales, Debbie Hay, Gina Herrera, Shea Hicks, Mike Hill, Dianna James, Crystal Johnson, Tracie Johnson, Erika Kluna.

Wendy Lindley, Ruben Lopez, Ernest Malone, Missy Mangold, Darthula Mauldin, Mark Mayfield, Tim Methvin, Araceli Molina, Jim Mormando, Michelle Morrison, Jillina Moseley, Gus Ortega, Robin Peck, Lisa Popham.

Brian Richards, Lorri Robbins, Emelio Rodriguez, Ken Ryan, Debbie Schimandle, Lisa Schwarz, Jeff Speckman, Nancy Thompson, Cody Tripp, Krishna Vander Zee, Chris York.

Junior High

A

8th grade: Derrick Berg, Mary Bolan, Jonathan Graves, Chris Reeves, Seana Vay.

7th grade: Bubba Caloss, Shannon McMullan, Penny Slaboda.

6th grade: Derrin Berg, Billy Morris.

A-B

8th grade: Vicki Bates, Gerald Boyd, Tim Butler, Tina Doebbler, Lisa Estrada, Wendy Frazier, Gary Galland, Kelly Maier, Linda Patton, Jimmy Perkins, Sandra Riedner, Karen Rizner, Michele Speckmann, Wendy Valdez, Lisa Vakey.

7th grade: Tommy Callahan, Trey Graves, Heath Hulse, Jill Neally, Kathy Ryan, Shane Yates.

6th grade: Cliff Bronson, Beckie Clements, Floyd Hamilton, Julie Jones, Clint Koenig, Heath LeStourgeon, Kami Muhovich, Nancy Patton, Chris Persyn, Melissa Ross, Michelle Rutigliano.

Second Quarter

A

8th grade: Derrick Berg, Mary Bolan, Jonathan Graves, Sandra Riedner, Seana Vay.

7th grade: Bubba Caloss, Trey Graves, Penny Slaboda.

6th grade: Derrin Berg, Billy Morris.

A-B

Vicki Bates, Gerald Boyd, Tim Butler, Tina Doebbler, Lisa Estrada, Wendy Frazier, Gary Galland, Keith Kindla, Kelly Maier, Malisa Methvin, Linda Patton, Gavin Pearson, Jimmy Perkins, Chris Reeves, Karen Rizner, Michele Speckmann, Suzanne Tomerlin, Wendy Valdez, Lisa Vakey.

7th grade: Tommy Callahan, Heath Hulse, Scott Kelly, Shannon McMullan, Jill Neally, Sean Richardson, Kathy Ryan, Snane Yates.

6th grade: Cliff Bronson, Beckie Clements, Floyd Hamilton, Julie Jones, Clint Koenig, Heath LeStourgeon, Wendy Mitchell, Kami Muhovich, Nancy Patton, Chris Persyn, Melissa Ross, Michelle Rutigliano, Jeff Schang, Denise Sharp, Troy Walker, Janet Weber, Johnny Wedgworth, Russell Wells.

High School

4th Six Weeks

A

12th grade: Mike Adamietz, Debbie Blair, Sharon Boyd, Claudia Cowan, Lynne Fitzpatrick; Angela Kelly, Jolene Morrow, Lori Robinson, Doris Tschirhart, Darcy Word, Tim Word, Sharon Wyrick.

11th grade: Dawn Bates, Brenda Boyle, Tudi Glasscock, Gary Klabunde, Chris Robbins, Patricia Studstill, Ann Tobin.

10th grade— Mark Reeves, Jim Bob Robbins, Peggy Swientek.

A-B

12th grade— Edward Alanis, Toni Batto, Mary Lou Canfield, Rhonda Fleming, Phyllis Goodenough, Sharon Halliday, Sharron Kelly, Lamar Lindley, Jenny MacMillan, Georgina Macon, Armella Montague, Pete Nealley, Tim Persyn, Veronica Romo, Pat Ross, Trey Ryan, Craig Smith, Darlene Tindle.

11th grade— Andy Adams, Cliff Brinegar, Donna DeHoyas, Dee Ann Doebbler, Stacy Dyer, Monica Fry, Russell Hevenor, Yvonne Martin, James Muller, Janet Nealley, Debbie Smith, Jan White.

10th grade— Cory Bates, Debra Beakley, Jacque Cantu, Dean Ellis, Melanie Gaines, Randy Mauer, Sheila Montague, Danny Spangler, Kirk Vakey, Evan Word.

9th grade— Greg Butler, Terry Ferguson, Sherri Marshall, Deyanira Romo, Bryan Vay.

Quarter

A

12th grade— Sharon Boyd, Claudia Cowan, Lynne Fitzpatrick, Rhonda Fleming, Angela Kelley, Jolene Morrow, Lori Robison, Darcy Word, Tim Word, Shaeon Wyrick.

11th grade— Dawn Bates, Brenda Boyle, Donna DeHoyas, Tudi Glasscock, Russell Hevenor, Gary Klabunde, Yvonne Martin, Patricia Studstill, Ann Tobin, Jan White.

10th grade— Randy Mauer, Mark Reeves, Jim Bob Robbins.

9th grade— Terry Ferguson, Deyanira Romo.

A-B

12th grade— Mike Adamietz, Edward Alanis, Maria (Toni) Batto, Debra Blair, Mary Canfield, Phyllis Goodenough, Sharon Halliday, Sharon Kelly, Scott McCune, Beverly McMeans, Jennifer MacMillan, Mella Montague, Beth Mulqueeny, Peter Nealley, Veronica Romo, Trey Ryan, Darlene Tindle, Doris Tschirhart.

11th grade— Andy Adams, Sandra Albrecht, Harry Brandt, Clifford Brinegar, Greg Dockery, Dee Anne Doebbler, Stacey Dyer, Monica Fry, Douglas Graves, Patricia Montague, James Muller, Janet Nealley, Raymond Popham, Chris Robbins, Debbie Smith, Nicole Vay, Lisa Weber, Wanda Wedgworth.

10th grade— Michelle Adamson, Dana Alanis, Cory Bates, Debra Beakley, Katherine Blackshear, Jacque Cantu, Jeanelle Clingon, Dean Ellis, Melanie Gaines, Peggy Swientek, Nan Youngblood.

9th grade— Lynette James, Sherri Marshall, Kirk McMullan, Linda Muller, Bryan Vay, Teresa Welch, Gloria Winchell.

Friends are happy to have Mrs. Lane Langford at home from Sid Peterson Memorial Hospital in Kerrville, where she underwent treatment for pneumonia. She is getting along well at this time.

Medina NEWS

Mrs. Orville Wier
589-2513

INGRAM WINS JR. HI BOBCAT RELAYS AT MEDINA

Ingram placed first in both the boys and girls division of the Medina Jr. Hi Bobcat Relays. Medina was third in the girls division and 9th in the boys division. There were 14 teams entered. Following is how the Medina athletes placed in the boys division: Randel Reyes, 4th in 800 M run; Danny Davis, 5th in 1600 M run; Matt Erwin, Randall Reyes, Eddie Ortiz, Chris Prater, 6th in 1600 M relay; Matt Erwin, 4th in high jump.

In the girls division, the sprint relay consisting of Savannah Morley, Sheila Lespreance, Leigh Nolen, and Nancy Dodson placed second. The 800 M relay placed second, and Savannah Morley, Nancy Dodson, Melinda Rodriguez, and Sheila Lespreance ran in that race. The 1600 M relay, made up of Susan Swint, Melinda Rodriguez, Valerie Humphries, and Leigh Nolen, placed third. Leigh Nolen placed third in the 400 M dash. Sheila placed third in 100 M low hurdles. Nancy Dodson placed first in the high jump, setting a new record of 4'8". She also placed fifth in the triple jump.

Other team members participating were Pam Heinen, Stephanie Keeley, Tahni Lawler, Hobbit Hawkins, Deanna Freeman.

SCHOOL HOLIDAYS FOR MEDINA

Friday, April 4, and Monday, April 7, will be the Easter holidays for students at Medina Public School.

Donna Walters & Bill Hinds Are Big Winners

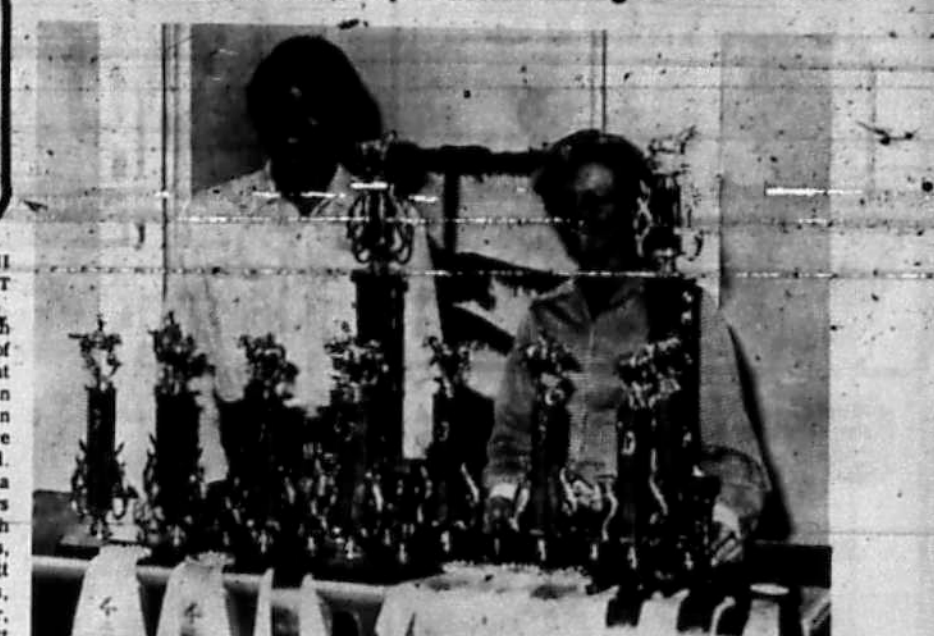

Donna Walters of Bandera and Bill Hinds of Medina display the ribbons and trophies they won in the Open Horse Show held in Lytle Saturday.

Donna won 1st in cloverleaf barrels, halter mares 4 and over, flag relay, 2nd in straight-away barrels and western riding, 3rd in pole bending (with 1 down), 4th in trail, 5th in cloverleaf barrels (on Tiger), and High Point Senior.

Bill won 1st in open reining, jr. western riding, jr. cloverleaf barrels, jr. straight-away barrels, jr. pole bending, open ride-a-buck, open flag relay, and 2nd in jr. western pleasure, 3rd in egg-n-spoon, 4th in halter mares, and Jr. High Point.

The next day, riding a different horse, Donna placed second in trail class in the McCullom Open Horse Show in San Antonio.

MENU FOR WEEK OF MARCH 31 - APRIL 4

Monday: Pigs in Blanket, French fries, salad, fruit, milk.

Tuesday: Chicken fried steak, mashed potatoes, mixed vegetables, dessert, rolls, milk.

Wednesday: Turkey and dressing, sweet potatoes, green peas, dessert, rolls, milk.

Thursday: Hamburgers, lettuce, tomatoes, pickles, dessert, milk.

Census Enumerators Needed

A representative of the Census Bureau will be testing for enumerators and taking applications on Friday, March 28, at 1:30 p.m. at the City Municipal Building. Pay for census enumerators will average about $4 per hour. Interested persons are requested to be at the Municipal Building on that date.

Miss Ruby Hillman of San Antonio spent the past weekend here with her sister, Mrs. Thomas S. Keese.

A Break For Crime Victims

Under the Compensation of Victims of Crime Act, Texans can now recover damages for certain crime losses, said a director of the state comptroller's office at a recent County and District Clerks Seminar at Texas A&M University. Persons now convicted of criminal offenses must pay fees to the county clerk ranging from $10 to $15. This money is then put into a fund to compensate victims through a program administered by the Texas Industrial Accident Board. More than $200,000 has been collected since the law went into effect last September.

Stella Keese



FULL-TIME
EXPERIENCED
RESPONSIBLE

Candidate for Commisssioner Precinct No. 3 Subject to Democratic Primary

May 3, 1980

Your vote & influence Will be appreciated.

Pol. Adv. Pd. for by Stella Keese, Medina, TX 38-40/2tp

PORTABLE BUILDING SALE!
3 DAYS ONLY
10% TO 30% OFF
March 28, 29, 30 1980
ACRES OF PORTABLE BUILDINGS 7' X 8' TO 12' X 40'
HOBBY, WORKSHOP & PLAYHOUSES ...STANDARD OR BUILT TO SUIT YOUR NEEDS
GREENHOUSES 8 X 12, 8 X 16 OR CUSTOM BUILT
• Benches • Storm-screen door • Fan & ventilation system • Treated wood • Proper light transmission • Maintenance-free
New • Used • Damaged & Factory Seconds
BUY DIRECT FROM FACTORY
MANY SIZES • MANY USES • MANY COLORS
BARNS LARGE & SMALL
FULLY ERECTED OR KIT FORM
• NO FOUNDATION NECESSARY
• CHOICE OF SIDINGS AND COLORS
• SINGLE & DOUBLE DOORS
• CREOSOTED SKIDS
• 2" x 4" FRAME CONSTRUCTION
OFFICES • CABINS • COTTAGES
LAWN BUILDINGS
GARAGES
DOUBLE OR OVERHEAD DOORS AVAILABLE
VISIT OUR FACTORY OUTLET PICK YOUR BUILDING & PICK YOUR TERMS
BUY RENT LEASE
• MAINTENANCE FREE
• IMMEDIATE DELIVERY
• HEAVY DUTY FLOORS
BANK RATE FINANCING AVAILABLE
SAVE $75.00 TO $1000.00
ALUMINUM, STEEL, HARDBOARD OR WOOD SIDINGS
LOOK! RELOCATABLE WIDE-SPAN STEEL BUILDINGS, TOO!
FREE DELIVERY
BUY • RENT • LEASE FINANCING AVAILABLE
CLINICS • CLASSROOMS • CHURCHES • RETAIL STORES 200 TO 20,000 SQ. FT. AND UP IN MODULAR CONSTRUCTION
Morgan Building Systems, Inc.
6700 IH-10 Northwest at Wonderland exit
San Antonio, Texas 78201
Telephone 512-732-5171
Open 8 a.m. until 6 p.m.
38-11c
WE WILL CUSTOM DESIGN AN OFFICE TO SUIT YOUR NEEDS AT TREMENDOUS SAVINGS!
Morgan BUILDING SYSTEMS, INC.

STEER ROPING
HEADER — HEELER
Friday Night — 7:30 p.m.
FELLER ARENA
1 mile North of Leon Springs
on East access road — 698-2365
37-21c

Bandera Hills Insurance Agency
All Types Insurance
AUTO • FIRE • LIFE
Dan Alanis
Agent
Phone 796-4133 tfc

DITCHING
• WATER LINES
• SEWER LINES
• SEPTIC TANK SYSTEMS
HAULING
• SAND
• GRAVEL
• BLACK DIRT
DOZING
• ROADS
• EXCAVATING
• LAND CLEARING
Joe Phillips
P.O. BOX 226 MEDINA, TEXAS 78055
(512) 589-2206 After 6 P.M.
tfc

Y SHOPPER

We're Open 7 Days A Week: Mon. Thru Sat., 8 a.m. 'til 6 p.m.; Sun., 8 a.m. to 5 p.m.
Anything purchased at Country Shopper has a money back guarantee if not completely satisfied.

Thru April 2nd. Food Stamps are welcomed.

ked
nics
69¢
oked
Lb. 79¢
s 89¢
round
Beef
$1.49



Stew Meat
Extra Lean
Lb.
$2.09

Decker's Meat
BOLOGNA ..... Lb. $1.43
Decker's Sliced 12 Oz.
BACON ..... Pkg. ..... 99¢
Decker's Korn Kist Cracker Size
CERVELAT ..... Lb. $1.29
Market Trim
BRISKET ..... Lb. $1.79
Chicken
GIZZARDS ..... Lb. ..... 99¢
Beef Tripe
BLANCO MENUDO Lb. 49¢
Lb.
PIG FEET ..... 39¢
Rath's Breakfast 8 Oz.
LINKS ..... Pkg. ..... 83¢

Craft Cheese 10 Oz. $1.55
ghorn Cheese Lb. $1.99
on Horn 14 Oz. $1.99
Moon Horn 14 Oz. $1.99
Sliced Singles 12 Oz. $1.69



Brisket
Boneless
lb.
$1.59

Bakery

rters 2/$1
Gal. $1.39
al. $1.69
re $1.39
Gal. 99¢

Starlite Pkg. of 8
APPLE FRUIT ROLLS ..... 69¢
Starlite 1½ Lb. Loaf
WHEAT BREAD ..... 2/$1
Mrs. Bairds
PULL-A-PARTS ..... 75¢

opper Means Low Prices

Pine-O-Pine
4 Oz.
39¢

Noodles
American Beauty 8 Oz.
Fine, Wide, Extra Wide
2/89¢

Kool-Aid
1 Oz. Makes 10 Qts.
$1.89

Dog Food
Bow Wow 25 Lbs. Chunk
$4.89

Produce

Potatoes
All Purpose Russet
15 Lb.
$1.69

Oranges
Texas Valley
Sweet n Juicy
5 lb. Bag
99¢

Lemons
Sunkist 140
49¢

Carrots
Super
Select
1 lb. Bag
5/$1

Pineapples
Mexico
Sugar Loaf
Each
69¢

Onions
Green Garden
Fresh Bunch
25¢

Yams
Golden Sweet Potatoes
3 lbs. $1

Grapefruit
Texas Valley Ruby Red
5 lb. Bag
99¢

Onions
Yellow Texas
Mild
lb. 10¢

Cabbage
Field Fresh Green
lb.
10¢

Peppers
Serano Or
Jalapeno Fresh
lb. 79¢

Frozen

SACK OF CORN ..... West-Pac 8 Ears ..... 79¢
CAULIFLOWER ..... West-Pac 16 Oz. ..... 89¢
BROCCOLI ..... West-Pac Spears 20 Oz. ..... 89¢
STEW VEGETABLES .. West-Pac 16 Oz. .. 99¢
TOTINO'S PIZZA ..... Assort. ..... 99¢
TONY'S PIZZA ..... Assort. 1 Lb. 1 Oz. $1.99

6TH WEEK MAR. 27TH



West Bend
3 Qt.
SAUCE PAN
Bulky vegetables, soups, small roasts, meat dishes and party-size quantities of food will keep this item in constant use. With cover
$11.99 FEATURE WEEK PRICE
REG. SALE PRICE $20.50

Health & Beauty



FLEA/TICK COLLAR ... Sargents Sentry V Dog & Cat ... $2.49
DEODORANT ... Arrid Roll On 2 Oz. Reg. or XX (33% More Free) ... $1.29
AEROSOL DEODORANT ... Arrid Ex. Dry 5.5 Oz. ... $1.49
POWDER ... Baby Fresh Reg. ... (40% More Free)
SHAVE CREAM ... Rise 11 Oz. ... $1.29
ASPIRIN ... Norwich 250 Ct. ... 99¢
THROAT SPRAY ... Chloraseptic Reg. or Cherry Aerosol 1½ Oz. ... $1.49
BALL POINT PENS ... Bic Medium Point 10 Ct. Pkg. ... $1.49
INK CRAYONS ... Bic Banana 10 Ct. Pkg. ... $1.29
COMPOSITION BOOKS ... Re. 48485 4 Subject 80 Ct. ... 99¢
HOME PERMANENT ... Toni Lightwaves Refill ... $2.99

Flour
Light Crust 25 Lbs.
$3.49

Coffee
Instant Maxwell House
10 Oz.
$4.79

Sweet Peas
Del Monte
303 Can
3/$1

Pineapple
Del Monte 15¼ Oz.
Crushed, Sliced, Chunk
2/$1

Coffee
Folgers 1 lb. $2.97
Flaked
$2.79

Corn Meal
Pioneer
5 lb. Bag
79¢

Oreo Sandwich
Nabisco
19 oz.
$1.49

Diapers
"New" Luvs
Box
$2.79

Beer
Texas Pride
6 pk. Cans
$1.25

Pipe Creek NEWS 796-3718



Hill Country Chapel—Who We Are!

This congregation is a group of people holding the Bible to be the inspired word of God and our only authority for action. We are drawn together in love by a common faith in Jesus Christ for worship and service.

We are a free, self-governing congregation under Christ alone as Head, with no denominational affiliation or earthly headquarters. We invite you to come worship with us.

On Sunday morning we meet at 10:30; on Sunday evening we meet at 6:00 for youth fellowship and Bible study. We are located off of highway 46 one mile from highway 16; follow the signs.

Call Skip Marks, 535-4268. 37-5tc

EASTER EGG HUNT AND BAKE SALE

The Pipe Creek Volunteer Fire Department Ladies Auxiliary will have an Easter Egg hunt for all children age 12 and younger on April 5, starting at 1 p.m. at the fire house. All children are cordially invited to attend.

Also on April 5, the ladies will have a bake sale at Jennings Store.

Please remember this date and these two events. 38-11-

39-11c

REV. CARROLL IS VERY ILL

Rev. Charles T. Carroll is at home after being hospitalized in Northeast Baptist Hospital in San Antonio since January. He is very ill at his home on Highway 173 near Twin Lakes. Rev. Carroll and his wife will appreciate friends and neighbors visiting in their home. The Carrolls have been in the Bandera community only a short time but say they have found wonderful people here.

Sexaur Has Accident In Lakehills

Danny Lee Sexauer of Lakehills was injured when the vehicle he was driving was involved in an accident on Goat Hill Road Friday about 6 p.m.

He walked home from the accident scene and was later taken to Sid Peterson Hospital in Kerrville for treatment of internal injuries.

In County Court

Gilbert M. Edwards of Pipe Creek was found not guilty of public intoxication in a jury trial held Tuesday in Bandera County Court. County Judge Rein Vander Zee presided.

The defense sought to show that the road where Edwards was arrested was a private, not public, road.

Jurors who served were Harvey Sah, Lila B. Evans, Carole H. Martin, James F. Martin, James F. Mayhew and Delores G. Workman.

Dancercise Notice

Dancercise class will not meet the week of March 31-April 4. Classes will resume on April 7 at the high school gym from 6 to 7 p.m. The usual cost is $10 per month, but the cost for April will be $8.75 since there will be only 7 meetings.

New members may join at any time, but are urged to join at the beginning of the month when new exercise routines are introduced. This exercise program benefits not only muscle tone and flexibility, but also the heart and cardiovascular system. The program is sponsored by the Bandera Independent School District Adult and Continuing Education Program and is instructed by Lin Kirkland.

Hill Country Texaco
796-4123 ★ BANDERA
Mechanic On Duty
Monday Thru Friday
8 to 5
TEXACO GAS, OIL, DIESEL
— OIL BY CASE LOT —
ICE — ANTI-FREEZE — ETC.
Firestone TIRES
WHEEL BALANCING
FLATS REPAIRED
Firestone BATTERIES
— BATTERY CABLES
— BATTERIES CHARGED —
OIL CHANGES — LUBE
HOSES, CLAMPS, ETC.
FUSES, BELTS, ACCESSORIES
22-tfc

HOLIDAY PRODUCTIONS
ANTIQUE SHOW & SALE
KERRVILLE
Inn of the Hills
1001 Junction H'way
APRIL 4, 5, 6
Fri. & Sat., 1-9 P.M.
Sunday, 1-5 P.M.
Admission only $2
(Good all 3 days)
Nation's Top Dealers
38-11p



Pot Luck Supper Held By Cub Scouts

Cubs of Pack 146, their families and guests celebrated the 50th birthday of Cub Scouting in America with a Pot Luck Supper on February 23. Seventy-two persons enjoyed the food and the fellowship.

Cub Master, Richard Evans, introduced the special guests for the evening: Mr. and Mrs. John Goodenough, Mr. and Mrs. Wheeler Mosty, Bill Buesking, and Mr. and Mrs. Tom Harris, all district committee members. Mrs. Goodenough showed the boys how to display and keep their awards. Mr. Buesking and Mr. Harris talked about Scouting and Wheeler Mosty discussed the Pinewood Derby Race. That race will be this Saturday, March 29, at 2:30 p.m. at the Scout Hut.

In keeping with the double theme, "50th Birthday of Cub Scouting" and "Patriotism," Den No. 3 and Webelos No. 1 presented a skit on the meaning of patriotism. Maurice York explained the colors of our flag.

Five boys received Webelos Colors in a ceremony presented by Maurice York. Those boys are Chris York, Larry Buckman, Neal Graves, Jason Clardy and Troy Stevens.

Other awards earned by the Cubs were presented by Jack Trenkelbach. 1 year pin—Ricky Martin and Will Evans; 2 year pin—Troy Stevens; Bobcat Badge—Tim Redford and Daryl Dobbs; Silver Arrow Point—Casey Trenkelbach (1); Bear Badge—Larry Buckman; Artist—Scott Anderwald, Mark Evans, David Shackelford, Pete Fernandez and Troy Stevens.

In closing, Mr. Evans explained the Cub Scout Promise and then all Scouts repeated the Promise.

Reported

SALES • SINGER • SERVICE
WEBB'S SEWING CENTER
814 Main Street — Kerrville — PHONE 257-3737
Kerr County's Only Approved Singer Dealer

T-SHIRTS FOOTBALL JERSEYS LETTERING
SHIRTS N STUFF
BASEBALL JERSEYS SWEAT SHIRTS TRANSFERS
314-A MAIN ST. BANDERA Next door to Roundup Realty
TUES. thru SAT. 796-3100 tfc

Mrs. Shiner Returns From Hawaiian Visit

Mrs. Cot Shiner recently returned from a 2½ month visit in Hawaii with her daughter, Mrs. Robert (Gloria) Williams, and family. She said she enjoyed every minute of her visit.

She attended the golf open and saw Roger Staubach play. She enjoyed seeing her granddaughter, Dianne Williams, break the state record in IM swimming, and visited many places of interest. During her stay she saw a storm hit the island for three days and was amazed at the swift clean-up process and replanting of huge palm trees broken by the heavy winds.

City Secretary Chosen for Office

Cheryl Waid, Bandera city secretary, has been named secretary-treasurer of the Hill Country City Clerks and Secretaries Assn.

Mrs. Waid attended the regular bi-monthly meeting of the organization Thursday, March 20, in Fredericksburg.

Procedures for holding absentee elections was explained as a part of the program. The discussion was very informative, according to Mrs. Waid.

Blow-Out Causes Accident

The driver of a tractor-trailer truck escaped injuries Friday when the left front tire on his rig blew out at approximately 8:50 a.m.

The truck, owned by White Mines, left the roadway on FM 173 near 3-G Trading Post and crashed through the fence and into Hugo Bausch's field.

Arnold Sanchez Gonzales of Uvalde was driving the truck.

BANDERA FEEDERS SUPPLY
BUSINESS HOURS: MONDAY—FRIDAY 8—6 ★ SATURDAY 8—1
•Sudan & Red Top Cane Seed
•Fertilizer (Spreaders Available)
•Garden Seed
•Insecticides
•Uniroyal Tires
•Mineral Supplements
•Animal Health Aids
•Pet Food
BOX 1068 ★ BANDERA ★ 796-4131 ★ Billy Jennings, OWNER

Here in Bandera
People are switching
to ALLSTATE
Auto Insurance
Why are drivers switching their insurance to Allstate?
It's simple.
Allstate offers a variety of discounts, plus one of today's most advanced claim handling systems. Coast to Coast. Fast and convenient.
For years, you've seen and heard advertising about Allstate auto insurance.
Now it's available here, at our agency.
So compare companies and find out why so many people are in "Good Hands." Call or drop by.
Allstate Insurance Company Northbrook, IL.
I. E. ADAMIETZ & CO. —
JOE McMULLAN INSURANCE AGENCY
PHONE: 796-3726 • Bandera, Texas

First State Bank
Now Brings
Highest Interest Rates On
TIME DEPOSITS
This Week's Rate
Money Market Certificate
Annual Rate 15.700%
March 27 thru April 2
26-Week Money Market Certificate
$10,000 Minimum
Federal Regulations Prohibit Compounding Of Interest On This Account
Substantial Interest Penalty for Early Certificate Withdrawal
FDIC
First State Bank
BANDERA, TEXAS
Phone 796-3765 900 Main Street

Richter-Vawter



Mr. and Mrs. Thomas Richter

Frances Joy Vawter of Bandera was united in marriage with Thomas Richter of San Antonio on Friday, March 7, at the Church of the Blessed Sacrament in San Antonio. The Rev. Michael O'Gorman officiated in the large, open church decorated with white gladioli, carnations and softly glowing candles.

The bride was escorted down the aisle by her father, Edwin Vawter of Pipe Creek. Her dress of white organza with a long-sleeved bodice of lace, was styled with pinafore ruffles trimmed with seed pearls. The full skirt, which flowed into a short train, was embellished with lace medallions and bordered by a deep, lace-edged ruffle. She carried a bridal bouquet of three white cymbidium orchids and stephanotis, as well as two long-stemmed deep crimson roses which she stopped to present to her mother and the groom's mother as she neared the altar. As her father gave her into the keeping of the groom, he raised her chapel length illusion veil and kissed her.

The bride fulfilled tradition by affixing an antique watch to her dress with a borrowed fleur-de-lis pin. The watch had belonged to the bride's maternal grandmother and was given to Joy on her last birthday by her parents. The pin was borrowed from her sister, Patricia Renton. She also carried an antique handkerchief, borrowed from Tommy's mother. She wore new gold flower earrings, a gift from her nephew, Jordan Johnston, and a blue garter.

Joy was preceded down the aisle by her three attendants, Mona Tindall, Lonette Wilton, and honor attendant, Patricia Renton. Each was met and escorted to position by a groomsman. The best man was Bruce Tschoepe. Groomsmen were Patrick McBrearty and Roy Mendez. The bridal attendants wore dresses of a deep crimson chiffon, cut with asymmetrical tiers, and carried bouquets of pink carnations and baby's breath.

The groom wore a white tuxedo with a white rose boutonniere. The groomsmen and the fathers of the bride and groom wore black tuxedos with white frilled shirts and boutonnieres of white carnations. Ushers were Timothy Bolner, Michael Kleinschmidt and Marcus Johnston.

The two altar boys assisting Rev. O'Gorman were the groom's nephews, Christopher Bolner and Paul Richter. Three scriptural passages were read by Mike Tindall, Clifton Bolner and Otto Richter II. The sacraments were presented for the mass by the groom's brother and his wife, Mr. and Mrs. Otto Richter II.

The bride's mother wore a floor-length jacket dress of dusty rose sateen with a pink blouse. The groom's mother wore a long dress of teal blue. Their corsages were cymbidium orchids with baby's breath.

Out-of-town relatives present were the bride's mother and husband, Mr. and Mrs. Leonard Surber, and the bride's son, Jim Welborn, of Albuquerque, N.M.

An informal reception was held after the ceremony.

After a trip through the southern and eastern United States, the couple will be at home in Bandera.

Cartrett-Welborn

Jewell Welborn and Calvin Cartrett were married Saturday, March 15, in a quiet, home wedding held at the Welborn home.

Rev. John Provance performed the ceremony before close friends and immediate relatives. Gina Welborn attended her grandmother and Rev. Herman Murff attended the groom.

Adams-Gumm



Robert Lewis Adams and Carole Sue Gumm

Carole Sue Gumm, daughter of Mr. and Mrs. Terry Gumm of San Antonio, and Robert Lewis Adams, son of Mr. and Mrs. Henry M. Adams, Sr., of San Antonio, have announced that April 4, 1980, is to be their wedding day. They will exchange vows at Bar-7 Ranch on Benton Creek, near Medina.

The bride-elect is a 1976 graduate of Churchill High School and the groom-elect was graduated from John Marshall High School in 1976 also.

Both are employed at River City Music Co. in San Antonio and both sing and play with River City Pleasure, which has performed in Bandera many times.

Robert is the grandson of Henry Adams of Delightful Hill, Bandera, and the brother of Mrs. Paula Shackelford, also of Bandera.

Cindy Bates Named to Honor Society

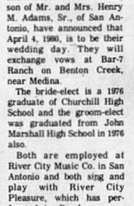

Cindy Bates, daughter of Mr. and Mrs. Billy Bates of Pipe Creek, has been selected for the National Honor Society for 1979-1980 with a 4.0 average.

Cindy is a 1979 graduate of Bandera High School and is attending Bauder Fashion College in Arlington, Tex, majoring in merchandising.

The Bates' two other daughters, Nancy and Brenda, are graduates of Texas Tech University and are teachers of Home Economics in San Antonio.

Birth Announced

Mr. and Mrs. Jordan Johnston announce the birth of a daughter, born Monday, March 17, at 4:46 p.m. at Riverview Hospital in Idaho Falls, Idaho.

The little miss, who weighed 8 lbs. 3 ozs., has been named Frances Vawter Johnston. She is being welcomed by two sisters, Melissa and Tamme.

Proud grandparents include Mr. and Mrs. Robert L. Gaconnet, Gary G. Johnston and Mr. and Mrs. Thomas W. Renton, all of Bandera. Great-grandparents are Mr. and Mrs. Edwin Vawter of Pipe Creek and Mr. and Mrs. Frank Gaconnet of California.

PLEASE GIVE ME YOUR



VOTE
VOTE: SANE
VOTE FOR: SANER
Please ELECT A "FULL TIME"
COUNTY COMMISSIONER Pct. No. 1
MAY 3, 1980
Paid For By H. R. "Jack" Saner



Artist Gives Demonstration

Tom Notestine of San Antonio gave a watercolor demonstration March 18 at First State Bank Community Room for the Bandera County Artists.

Notestine is an internationally known artist who conducts workshops for Paint-Spree Tours to places in Mexico as well as in the U.S. from South Dakota to South Padre Island. He has taught four workshops in Puerto Vallarta, Mexico, assisted by his wife, Dorothy, who is also an artist and teacher. He has a one-man show there at Galleria Uno each winter. One of his limited-edition prints is of Puerto Vallarta.

Notestine was recently featured in Palletie Talk, a national magazine sent to artists in the U.S. and Canada. He has won many best-of-show awards, including one in watercolor in the world-wide Air Force art show held in San Francisco in 1977, and at the International Art Show that year he also won best of show, plus first place.

He is vice president of the Coppini Academy of Fine Arts, one of the originators of the San Antonio Watercolor Group, The Watercolor Society of Houston and Southwestern Watercolor Society of Dallas.

Two From Bandera Exhibit at Show

Lurline Davenport and Geneva Dowell of Bandera were among the exhibitors at the Beauty of Spring art exhibit held by the Comfort Porcelain Art Club on Saturday, March 15, in Comfort.

The exhibit drew a good crowd, even from distant points. Some were fortunate enough to win the hand-painted porcelain door prizes. Visitors also enjoyed the demonstrations of porcelain painting conducted by members.

vote for
Gordon Spencer
for Bandera ISD Board of Trustees
April 5, 1980
37-3tp
Pol. Adv. Pd. for by Gordon Spencer, Pipe Creek, TX



I'm Jarrod Harmier. If I were old enough, I'd vote for my daddy Mr. Frank R. Harmier for Bandera School Board.
Pol. Adv. Pd. for by Frank Harmier, Pipe Creek, TX



Olga Boldoc Is Alternate Artist

Olga Boldoc, alternate artist of the month from the Bandera County Artists, has been painting in oils since 1972. She received instructions from San Antonio teacher-artists Dorothy Stussey, Lucille Edgavian, Jim Tidmore and Mary Heatherton.

Mrs. Boldoc conducts classes at the Senior Citizens Center each Thursday and at the Old Jail Art Gallery Monday afternoons.

She enjoys still-life but concentrates on landscapes and western scenes. Her paintings will be exhibited at the First National Bank and the University Savings Assn. during April.

Retail Steaks to Please Your Taste Wholesale
Hyde's Chopping Block, Inc.
P. O. Box 1357 Bandera, Texas 78003
1102 Main St.
* Complete Meat Packing
* Custom Kill-Cut-Wrap-Pack
* Country Bacon & Sausage
Bus. 512-796-3612 Warren Hyde Res. 512-796-4970
8 A.M. to 5:30 P.M. Monday thru Friday
8 AM to 12 PM Saturday
CUSTOM SLAUGHTER EACH TUESDAY
USDA Food Stamps Gladly Accepted
"STRETCH YOUR $$$$$$ AND SAVE"

FRYERS	Lb.	59¢
BACON	Hormel, Lb.	99¢
HAMS	Hormel Cooked, 4 Oz. Pkg.	89¢
LUNCHEON MEAT	Hormel Spiced, 8 Oz. Pkg.	99¢
PORK CHOPS	End Cuts, Lb.	$1.19
PORK CHOPS	Center Cuts, Lb.	$1.39
GROUND BEEF	All Lean Meat, Lb.	$1.09
ARM ROAST	Shoulder Round, Lb.	$1.79
CHUCK ROAST	U.S. Good, Lb.	$1.19
BRISKET	Boneless, Cry-O-Vac, Lb.	$1.89
ROUND STEAK	U.S. Good, Lb.	$2.19
SMOKED PORK SHANKS	Lb.	$1.29
SOFT DRINKS	Assort. Flavors, Disposable Btles, Cart.	$1.49

Also
½ BEEF & ¼ BEEF
March 27 thru April 2
Shop Where Quality Counts
And Gain FREE Houseplants.
One Given FREE With Each $5.00 Purchase

THE BIG TWO

New 30-Month Certificates of Deposit
ANNUAL RATE 12.000%
New Minimum $100 Deposit
ANNUAL YIELD 12.749%
Effective Mar. 1-Mar. 31
Rates change monthly, but once certificate is issued the rate does not change for term of certificate.

Money Market Certificates
$10,000 Minimum Deposit
ANNUAL RATE 15.700%
ANNUAL YIELD 16.316%
Effective March 27 thru April 2
Annual yield based on reinvestment of principal and earnings at each maturity date. Rates subject to change at renewal. Regulation prohibits compounding of earnings.

NOTICE
ALL CERTIFICATES ARE SUBJECT TO A SUBSTANTIAL PENALTY FOR EARLY WITHDRAWAL AS REQUIRED BY LAW

HOME LENDER
MEDINA SAVINGS ASSOCIATION
HOME OFFICE HONDO, TEXAS
BRANCH OFFICES
CASTROVILLE—PEARSALL—DEVINE—COTULLA—LYTLE
FSLIC

Megan Elisabeth Tobin

Baby Megan Elisabeth Tobin, born March 16, 1980, passed away one week later on March 23 in Santa Rosa Children's Hospital in San Antonio. Funeral services for the infant were held at Grace Lutheran Church with Rev. David Doerfler officiating and the little one was laid to rest on the Don Tobin Ranch under the direction of Plummer Funeral Home.

The little girl was the daughter of Mr. and Mrs. Phillip Tobin. In addition to her parents she is survived by a sister, Amy Tobin of Bandera; grandparents, Mr. and Mrs. Don Tobin of Bandera and Mr. and Mrs. Alfred Schulte, Jr. of Pipe Creek.

Friends here offer sympathy to the Tobin family at the loss of their loved one.

For Megan Elisabeth Tobin

March 16, 1980 — March 23, 1980

Like a delicate flower she came into this world...
Then all too soon she was quietly taken away.
Megan touched our minds and our hearts; and through her gentle touch she changed our lives.
From within her shone the preciousness of life, the beauty of love and the peace of God.
Like a soft summer's breeze that gently enfolds you and then is gone, she was ours...
Yet her innocence and beauty brought us a strength and understanding that will live on forever.
In her living as in her dying our love for Megan will last through eternity...

Kathleen Tobin
38-1tc

Megan Elisabeth Tobin

Dear Friends,

Our daughter Megan was born Sunday, March 16 at Sid Peterson Hospital in Kerrville. She was welcomed by her parents, her big sister Amy, her grandparents Mr. and Mrs. D.F. Tobin and Mr. and Mrs. A.H. Schulte, as well as many other relatives and friends. Shortly after her birth, she was transferred to the Intensive Care Unit of Santa Rosa Childrens Hospital in San Antonio because of breathing difficulties. She was diagnosed as having Hyaline Membrane disease and other complications. She died at Santa Rosa Sunday, March 23. She was laid to rest on the Tobin Ranch after a beautiful service conducted by Rev. J. David Doerfler at Grace Lutheran Church on March 25.

Megan was only with us a week, but our love for her, our respect and honor for the fighting spirit she showed us in her little way, and our memories of her will last a lifetime.

We would like to say "thank you" to all those whose prayers, concern, offers of help, and love, have enabled us to get through this hard time. May God bless you all.

Phillip, Donna and Amy Tobin

38-1tc

Card of Thanks

We want to thank our dear friends for the many flowers, cards and calls at the death of my beloved husband, Clarence Weber.

Mrs. Velma Weber
38-1tp

In Memoriam

Frank Kalka



Frank Kalka, lifelong resident of Bandera, died Friday, March 21, in Sid Peterson Memorial Hospital in Kerrville following an extended illness.

Frank John Kalka was born August 27, 1904, in Bandera, the son of Joseph Frank Kalka and Mary Magdalen Anderwald Kalka. On December 30, 1935, he was married to Evelyn Postert in New Braunfels. For many years Mr. Kalka engaged in farming, ranching and the dairy business.

Rosary was recited for him at St. Stanislaus Catholic Church Friday at 7:30 p.m. Mass was held at St. Stanislaus Church on Saturday, March 22, at 2:30 p.m. with Msgr. Ralph Smith as celebrant. Martin Smith, minister for the Bandera Church of Christ and a close friend, gave the eulogy.

Mr. Kalka was laid to rest in the Catholic Cemetery, where many of his early ancestors sleep. Casket carriers were Richard Braden, Frank Braden, Jr., William H. Neuman, Charles Schulte, Vincent Anderwald and Floyd Hamilton.

Survivors include his widow, Mrs. Evelyn Kalka of Bandera; daughters, Annette Kalka and Jean Neuman of Bandera; three grandchildren, Dawn, Leanne and Paul Neuman of Bandera; three sisters, Misses Emelia Kalka and Christine Kalka of Bandera and Miss Cecelia Kalka of Mathis.

Mr. Kalka was highly esteemed by many friends and relatives here who offer sympathy to his bereaved famiuly.

Grimes-Plummer Funeral Home was in charge of arrangements.

Louie R. Slaughter

GOLDTHWAITE—Services for Louie Robert Slaughter, 74, who died Sunday evening, March 23, were held Tuesday at 3 p.m. in Wilkins Funeral Home. Burial was in Goldthwaite Memorial Cemetery.

Mr. Slaughter was born March 4, 1906 in Bandera County.

He is survived by his widow, Mrs. Ada Slaughter; a daughter, Mrs. Louise Kneese, and a brother, Preston Slaughter, both of Goldthwaite; two sisters, Mrs. Lillie McGary of Austin and Mrs. Rosa Robertson of Abilene and one granddaughter.

Bob Mansfield Recovering

Bob Mansfield, who entered Methodist Hospital in San Antonio three weeks ago, underwent major heart surgery there Monday. After surgery he remains in the intensive care unit.



The French Connection

The glamorous French cradlephone has been reborn in America, where it's known as Antique Gold*. Its carved gold-colored figures and rich ivory trim make it the last word in period-style decor.

And, because it's genuine Bell, you know you're getting top quality. You never have to worry about repairs, either, because the Bell System retains ownership of your phone's working components and repairs them without additional charge anytime there's a problem.

Make your French Connection at your nearest PhoneCenter Store, where you can also choose from a variety of other colorful and attractive styles. Or call your local Southwestern Bell business office. Choose a phone that's genuinely you and genuine Bell.

The Antique Gold. $24 a month for five months or a one-time charge of $120.
Prices do not include taxes or, if applicable, installation and recurring charges.
If necessary, hearing aid adapters are available from your telephone company.

*Registered trademark of American Telecommunications Corporation

Southwestern Bell

George H. Fee



George Hicks Fee, age 83, died March 18 in Sid Peterson Memorial Hospital in Kerrville, where he had been receiving treatment for several days.

Mr. Fee was born in Bandera County on July 15, 1896, the son of George Jackson Fee and Eratha Hicks Fee. He was a member of the First Baptist Church and the Bandera Masonic Lodge No. 1123 AF&AM. He was a member of early pioneer families to this region.

On August 4, 1921, he was married to Ila Hay in Bandera.

He is survived by his widow, Mrs. Ila Fee of Bandera; two sons, Gene H. Fee of Bandera and Doyle Wayne Fee of Euless; three daughters, Mrs. Lanelle Olsen of Aurora, Colo., Mrs. Georgia Staudt of Houston and Mrs. Beatrice Bennett of Ashland, Mo.; 13 grandchildren and several great-grandchildren.

Funeral services were held Friday, March 21, at 10:30 a.m. from Grimes-Plummer Funeral Home with Rev. Harvey Hulse, pastor of the First Baptist Church, officiating.

Graveside rites were under the auspices of the Masonic Lodge.

Mrs. Freeman Has Surgery

Mrs. Pat Freeman is making good recovery from major surgery performed in Sid Peterson Memorial Hospital in Kerrville. Many friends here wish for her a speedy and complete recovery.



Peggy's Patterns

For Successful Living

By PEGGY EDWARDS
COUNTY EXTENSION AGENT

If you really are trying to stretch your food dollar in 1980, Texas fish can help. Fish supplies high-level protein with practically no waste. Since fish steaks and fillets contain few bones and no fat, you pay for only what you eat, and, when cooked properly, fish has practically no shrinkage.

Baking is one of the easiest ways to cook fish. Try this cheesey fish casserole, featuring a light spicy flavor.

Fish Au Gratin

2 pounds fish steaks or fillets; 1½ teaspoons salt; dash pepper; ¼ cup flour, 2 tablespoons grated onion; 1 can (10½ ounces) condensed cream of celery soup; 1 cup grated cheese; 1 tablespoon chopped parsley; paprika.

Remove skin and bones as necessary and cut fish into serving-size portions. Add seasoning to flour. Roll fish in flour and place in a well-greased, shallow, 1½ quart casserole. Add onion to soup and spread over fish. Top with cheese and parsley. Sprinkle with paprika. Bake at 350 degrees for 25 minutes or until fish flakes easily when tested with a fork.

Makes six servings.

For more seafood ideas, request recipes at no charge by just sending a postcard to Seafood Recipes, Texas Agricultural Extension Service, Room 442 Kleberg Center, Texas A&M Univ., College Station, TX 77843.

Thank You

I want to say "Thank You," for every prayer from individuals and prayer groups. I have no words adequate for all the beautiful things done for me at home and in the hospital — wonderful food, beautiful flowers, cards, visits, phone calls and gifts. I cannot use my arms for 8 more weeks, so this is the only way we can say thank you, and God bless you.

Emma and Lane Langford
38-1tc

Card of Thanks

We would like to thank our friends and neighbors for the many kindnesses shown us when Helen, our daughter, was laid to rest in the Bandera Cemetery. The food prepared by our neighbors and friends was most appreciated. The flowers and pot plants were so beautiful. The visits, cards, calls and all expressions of love and kindness, we will hold in tender memories. May God bless you all.

The Hammits
38-1tp

Card of Thanks

Our family wants to thank our friends and relatives for the many things they did for George and me while we were in Sid Peterson Hospital in Kerrville and during our bereavement.

We appreciated the visits, words of encouragement, food, flowers and everything done for us so much.

May God bless you,
Ila H. Fee
38-1tc

Inflation Fighting Garden Guidlines

Growing some of your own vegetables is one way to fight inflation, says a horticulturist with the Texas Agricultural Extension Service, Texas A&M University System. Locate the garden in a sunny, well-drained area. Till the soil 8 to 10 inches deep. Make a garden plan. Grow only vegetables your family really likes and plant recommended varieties. Use transplants where possible—you can buy them or grow your own. Keep weeds and insect pests out of your garden, and check regularly for diseases. Harvest vegetables at their peak of quality.

Admitted to the Hospital

Admitted to Sid Peterson Memorial Hospital in Kerrville this past week were Mrs. Eva Freeman, Pipe Creek, March 19; Mrs. Georgia N. Russell, Bandera, March 20; Mrs. Vanceen J. Pump, Medina, March 21; Sherman L. Willard, Mary De La Fuente, Ruby Mansfield, Bandera; Carl Walker, Medina; Ruthel Callahan, Pipe Creek, March 24; Mrs. Vida M. Stevens, Bandera, March 25.

Notice of Meeting

Bandera County Legal Secretaries Assn. will hold the installation of officers at their first official meeting on April 3 at 6:30 p.m. in the Community Room of University Savings.

"Block goes with me to the IRS? Free? I should have come here last year."



We're trained to know every deduction and credit the law allows. And if the IRS calls you in, we'll go with you, free. Not as a legal representative but to explain how your taxes were prepared.

H&R BLOCK
THE INCOME TAX PEOPLE

249-2507
130 E. Frederick (Located with Sears)
698-2051
Boerne



A THOUGHT FOR THE WEEK

By John M. Grimes

JEALOUSY! Happy indeed is the person who is free of it... It has been called — very aptly — "a green-eyed monster." Perhaps nothing hurts our personal relationships with others more seriously than jealousy. It can destroy respect for others. It is fine to have admiration for someone who has done better than we have. It can lead to emulation and our own eventual success. But the man who is jealous cannot admire for he only hates and envies. It can destroy friendships. For if we are jealous of our friends and what they have, we resent their good fortune and rejoice at their failings. These attitudes can and do destroy friendships. Jealousy can shatter love. For when we are jealous, we can no longer trust... and when we can no longer trust, we cannot truly love.

But even worse than what jealousy does to our relationships with others is what it does to ourselves. There is probably nothing that can make a person more miserable than to be in a constant state of jealousy. The jealous person is bitter and sour. He is always enviously conscious of whatever others have.

The Bible describes jealousy as "cruel as the grave: The coals thereof are coals of fire, which hath a most vehement flame." Jealousy! Jealousy! That vehement flame. And the Bible is right as usual.

Grimes-Plummer Funeral Chapel
1207 Mulberry • Bandera, Texas • Telephone 512-796-3922

Bandera Automotive

•Engine Tune-up
•Valve Adjustment
•Alternator & Regulator Service
•Brake Work (Disc & Drum)
We Turn Drums & Rotors
In Our Shop
•Clutch Replacement
•Air Conditioners & Heating Repair
•Wheel Balance



Check with us for your Foreign Car Repairs & Maintenance

We Also Repair Electronic Ignition Systems
VISA & MASTER CHARGE WELCOME

Bandera Automotive
1202½ HACKBERRY — BANDERA
Behind Bell's Fix-It Shop Across From The Courthouse
796-3570

Public Notices

PUBLIC NOTICE

All Developers and Subdividers planning projects in Bandera County are urged to obtain and follow the Regulations Governing Subdivisions in Bandera County. Failure to follow these established regulations will almost certainly result in costly delays. Some of the most critical items are:

1. Written request to proceed accompanied by a statement from Bandera Electric Cooperative that electricity will be furnished.
2. Utility easements indicated by survey.
3. Road dedication indicated by survey.
4. Construction and maintenance bonds on roads.
5. All lots or tracts adequate in size.
6. Plats to be drawn to a scale of 200 feet to the inch, on 18" by 24" sheets. A key map shows the entire area to be drawn on U.S.G.S. maps which are available in the County Judge's Office.
7. Compliance with Bandera County Regulations covering sanitary facilities and water wells.

These directives, most of which have been in force since 1972 by order of the Bandera County Commissioners' Court, are available for any developer at the office of Permits and Inspections, County Courthouse. I urge all concerned to obtain this document and follow it closely during the course of your planning and development schedule.

Rein J. Vander Zee
Bandera County Judge
1wm-tfc

COMPLETE SEPTIC TANK SERVICE
• NEW TANKS INSTALLED
•TOP SOIL & FILL DIRT
•CHAIN LINK FENCING
•BACKHOE SERVICE
BANDERA LAWN & SEPTIC SYSTEM SERVICE
Bill Abbott — 796-4598
tfc

Need Propane?
Call Hand
Hand Butane Gas Co., Inc.
TO ORDER GAS CALL DIRECTLY TO OUR OFFICE
796-4866
Area Representative
BILL BRINKMAN
751-2791
tfc

Do You Fear "BIG BROTHER" Government?
REGIONAL GOVERNANCE
What it is and what you can do to defend your family and property against federal agencies out of control.
New BIG (8½x11) QUALITY BOOK
303 pages: Illustrated, Documented, Indexed
SOFTCOVER: $5.95 HARDCOVER: $9.95
EMERGING STRUGGLE FOR STATE SOVEREIGNTY
A new, action-motivating book by Archibald E. Roberts.
Contains detailed studies on federal regionalism, land control, and world government.
Presents a plan of action to restore control of government to the people. Not a theory, but a working solution to the silent revolution of federal regionalism.
BETSY ROSS PRESS, INC.
480 Savings Bldg.
Ft. Collins, Colo. 80521
Check inclosed. Mail my copy of EMERGING STRUGGLE FOR STATE SOVEREIGNTY
Softcover: $5.95; Hardcover: $9.95
NAME
STREET
CITY STATE ZIP
38-1tc

NOTICE

The Bandera Independent School District is advertising for bids for the construction of a metal building.

Bids will be accepted until 7:30 p.m., Wednesday, April 9, 1980, at the Office of the Superintendent of Schools and then, shall be publicly opened and read aloud.

Specifications or further information may be obtained at the Office of the Superintendent, Bandera Independent School District, Bandera, Texas.

THE BOARD OF TRUSTEES HAS THE RIGHT TO ACCEPT OR REJECT ANY OR ALL BIDS.
37-2tc

NOTICE OF WATER CONTROL AND IMPROVEMENT DISTRICT DIRECTORS ELECTION (AVISO del DISTRITO de CONTROL de AGUAS MEJORAS ELECCION de DIRECTORES)

THE STATE OF TEXAS (EL ESTADO DE TEXAS) (CONDADO DE) BANDERA COUNTY)

TO THE RESIDENT QUALIFIED VOTERS OF BANDERA COUNTY WATER CONTROL AND IMPROVEMENT DISTRICT NO. 1: (A LOS RESIDENTES VOTANTES CAPACITADOS DEL CONDADO DE BANDERA DISTRITO NUM UNO (1) CONTROL DE AGUAS Y MEJORAS:)

TAKE NOTICE that an election will be held on the 5th day of APRIL, 1980, at the places, in the manner, and for the candidates for the office of said district, as set forth in the attached copy of an order for directors' election, duly entered by the Board of Directors of said above mentioned district on the 5thday of FEBRUARY, 1980. Said attached Order for Directors' Election is made a part of this notice for all intents and purposes.

(TOMEN NOTA que se llevara a cabo una eleccion el dia 5 de ABRIL de 1980, en los lugares, en la forma, y por los candidatos al puesto de dicho distrito, como lo indica la copia anexa de la orden de eleccion de directores, debidamente asentada por la Junta Directiva del arriba mencionado distrito el dia 5 de FEBRERO de 1980. Dicha Orden de Eleccion de Directores anexa se considera en todo caso ser parte de este aviso.)

Frank Montague, Jr.
President, Board of Directors
(Presidente, Junta Directiva)

Ray F. Wyatt
Secretary, Board of Directors
(Secretario, Junta Directiva)

37-3tc

ORDER FOR DIRECTORS ELECTION

THE STATE OF TEXAS
COUNTY OF BANDERA

On this the 5th day of FEBRUARY, 1980, the Board of Directors of BANDERA County Water Control and Improvement District No. 1 convened in REGULAR session open to the public with the following members present, to-wit: CLINT DOWELL, Vice-President; J. BURGIN DAVENPORT, Director, and RAY F. WYATT, Secretary, and the following absent: FRANK M. MONTAGUE, JR. and W.R. D'SPAIN, constituting a quorum, and among other proceedings had by said Board of Directors was the following:

Whereas on the 5th day of APRIL, 1980, there will be elected TWO (2) DIRECTORS FOR THIS DISTRICT:

Whereas this Board by order dated the 5th day of FEBRUARY, 1980, established the procedure for candidates who desire to file for said election;

THEREFORE, BE IT ORDERED BY THE BOARD OF DIRECTORS OF BANDERA COUNTY WATER CONTROL AND IMPROVEMENT DISTRICT NO. 1:

That an election be held in said district on the 5th day of APRIL, 1980, for the purpose of electing TWO (2) directors to the Board of Directors of said District;

That said election shall be held at the following places BANDERA in said District, and the following named persons are hereby appointed officers for said election.

1. For Election Precinct No. 1 (One), at CITY MUNICIPAL Building, in BANDERA, Texas, within said District with RUTH HAY as Presiding Judge, ELEANOR MERRITT as Assistant Judge and MARY STEIN and SALLY RODRIGUEZ Clerks.

The polls at each of the above designated polling places shall on election day be open from SEVEN o'clock a.m. to SEVEN o'clock p.m.

MARGARET CALLAHAN is hereby appointed Clerk for absentee voting, and CHERYL WAIT is hereby appointed Deputy Clerk for absentee voting. The absentee voting for the above designated election shall be held at CITY MUNICIPAL BUILDING within the boundaries of the above named district and said place of absentee voting shall remain open for at least eight hours on each day for absentee voting which is not a Saturday, a Sunday, or an official State holiday, beginning on the 20th day and continuing through the 4th day preceding the date of said election. Said place of voting shall remain open between the hours of 8:00 A.M. and 5:00 P.M. on each day for said absentee voting. The above described place for absentee voting is also the absentee clerk's mailing address to which ballot applications and ballots voted by mail may be sent.

The following named persons have duly filed as candidates for said election in accordance with the above mentioned order for election procedure in Directors Election passed by this Board, and their names shall be placed on the ballot for said election in accordance with a drawing held by the Secretary of this Board in the following order: RAY F. WYATT, J. BURGIN DAVENPORT.

Notice of said election shall be given by publication of a copy of this order once a week for three consecutive weeks in a newspaper of general circulation published in the county in which the district is located, or if none is published in said county, in the nearest county thereto; the first publication shall be at least 21 days prior to the date of election, and not more than 35 days prior thereto. Immediately after said election has been held, the officers holding the same shall make returns of the result thereof in triplicate, one being retained by the Presiding Judge, one delivered to the President of this Board, and one delivered to the Secretary. The ballot box and other election records and supplies shall be delivered to the Secretary at the office of the District and be preserved as provided by law in said office.

It is further found and determined that notice of the date, place and subject of this meeting was posted in accordance with the terms and provisions of Art. 6252-17 at least 72 hours preceding the scheduled time of this meeting and that the terms and provisions of said Article 6252-17 have been complied with and copies of said postings and return shall be attached to this order and become a part thereof.

The above order being read, it was moved and seconded that same do pass. Thereupon, the question being called for, the following members of the Board voted AYE: J. BURGIN DAVENPORT, RAY F. WYATT, CLINT DOWELL, and the following voted NO: -

PASSED, APPROVED AND ADOPTED this the 5th day of FEBRUARY, 1980.

Frank Montague, Jr.
President, Board of Directors of BANDERA County Water Control and Improvement District No. 1

ATTEST:
Margaret E. Callahan
Secretary 37-3tc

ORDEN DE ELECCION DE DIRECTORES

EL ESTADO DE TEXAS
CONDADO DE BANDERA

En este dia 5 de FEBRURO de 1980, La Junta Directiva del Departamento de Control de Aguas y Mejoras del Condado de BANDERA, Distrito Num. 1 se convoco en reunion LO MISMO, abierta al publico con los siguientes miembros presentes, a saber: CLINT DOWELL, Vice Presidente; J. Burgin Davenport, and RAY F. WYATT, Secretario y los siguientes ausentes: FRANK MONTAGUE, JR. and W.R. D'SPAIN, constituyendo un quorum, y entre otras actas tomadas por dicha Junta Directiva se encontro la siguiente:

En vista de que en este dia 5 de ABRIL, de 1980, seran elegidos 2 directores para este distrito;

En vista de que esta Junta por orden fechada el 5 dia de FEBRURO, de 1980, establece el procedimiento a seguir por los candidatos que deseen clasificar en dichas elecciones:

POR LO TANTO, SE ORDENA POR LA JUNTA DIRECTIVA DEL DEPARTAMENTO DE CONTROL DE AGUAS Y MEJORAS DEL CONDADO DE BANDERA DISTRITO NUM. 1.

Que se lleve a cabo una eleccion en dicho distrito el 5 dia de ABRIL de 1980, con el proposito de elegir 2 directores a la Junta Directiva de dicho Distrito;

Que dicha eleccion se lleve a cabo en los siguientes lugares BANDERA en dicho Distrito, y que las personas a continuacion se nombran son designadas oficiales para dicha eleccion.

1. Para el Precinto Electoral Num. 1, en el Edificio CUIDAD MUNICIPAL en BANDERA, Texas, dentro del mismo Distrito con RUTH HAY como Juez Presidente, ELEANOR MERRITT como Asistente al Juez y MARY STEIN y SALLY RODRIGUEZ Escribientes.

Los sitios de votacion en cada uno de los lugares arriba designados se mantendran abiertos el dia de eleccion de las 7:00 a.m. a las 7:00 p.m.

A MARGARET CALLAHAN se le designa Secretario para Votacion Austente, y CHERYL WAID son designados Secretarios Delegados para Votacion Austente. La Votacion Austente para la eleccion arriba citada se llevara a cabo en CUIDAD MUNICIPAL dentro de los limites del mencionado distrito y dicho lugar de votacion ausente permanecera abierto por lo menos ocho horas diarias para votacion ausente no siendo sabado o domingo o dia festivo oficial del Estado, principiando 20 dias y continuando hasta el cuarto dia anteriores a la fecha de dicha eleccion. Dicho lugar de votacion permanecera abierto entre las horas de 8:00 y 5:00 en cada dia de votacion ausente. El lugar arriba descrito para votacion ausente, es tambien la direccion postal del secretario ausente a la cual podran ser enviadas por correo las solicitudes para boletas electorales como tambien regresar las boletas con votos.

Las personas nombradas a continuacion se han registrado debidamente como candidatos para dicha eleccion de acuerdo con la arriba mencionada orden para procedimiento de eleccion en Eleccion de Directores aprobada por esta Junta, y sus nombres seran colocados en la boleta para dicha eleccion y de acuerdo con un sorteo que se llevo a cabo por el Secretario de esta Junta en el siguiente orden: RAY F. WYATT, J. BURGIN DAVENPORT.

Aviso de dicha eleccion se hara por medio de publicacion de una copia de esta orden, una vez por semana durante tres semanas consecutivas en un periodico de circulacion general publicado en el condado en que se encuentra este distrito, o si no se publica ninguno en dicho condado, en el condado mas cercano; la primera publicacion debera ser por lo menos 21 dias anteriores a la fecha de elecciones, y no mas de 35 dias anteriores a la misma. Inmediatamente despues de que se haya hecho dicha eleccion, los oficiales a cargo de la misma deberan reportar los resultados de la misma en triplicado, una copia la debera retener el Juez Directivo, una copia sera entregada al Presidente de esta Junta, y una copia sera entregada al Secretario. La urna electoral y demas documentos electorales y provisiones seran entregadas al Secretario en las oficinas del Distrito para ser conservadas como lo estipula la ley en dicha oficina.

Ademas se ha encontrado y determinado que aviso de la fecha, lugar y asunto de esta junta fue colocado de acuerdo con los terminos y provisiones del Articulo 6252-17 por lo menos 72 horas anteriores a la hora programada para esta junta, y que los terminos y provisiones de dicho Articulo 6252-17 han sido conformados y que copias de dichos avisos y resultados seran anexadas a esta orden y forman parte de la misma.

Habiendose dada lectura a la orden arriba mencionada, se hizo la mocion y fue secundada para ser aprobada. Despues, al llamado sobre esta pregunta, los siguientes miembros de la Junta votaron afirmativamente: J. BURGIN DAVENPORT, RAY F. WYATT, and CLINT DOWELL, y los siguientes votaron negativamente: -

PASO, APROVO Y ADOPTO este 5 dia de FEBRURO de 1980.

Frank Montague, Jr.
President, Junta Directiva del Distrito de Control de Aguas y Mejoras del Condado de BANDERA Distrito Num. 1

CERTIFICA:
Margaret E. Callahan
Secretario 37-3tc

CENSUS '80 APRIL 1

Sugar, Food Additives

Sugar is safe for human consumption but may increase tooth decay. And enriched bread can make an important contribution to an individual's diet. Those were some of the comments of speakers at a recent Texas Human Nutrition Conference at Texas A&M University. One official said that enrichment of foods through certain additives is one of the greatest factors in nutrition today in that it reduces certain nutritional deficiencies.

TERMITES ROACHES
Silver Fish, Rats and Mice, Ants
Ticks, Fleas, Scorpions, Spiders
Moths and Other Pests
LESTER HUMPHREY
Call Kerrville Collect for Service 257-3374

Bandera Drilling Co.
Goes ALL SERVICE
Myers Country water.
Service On:

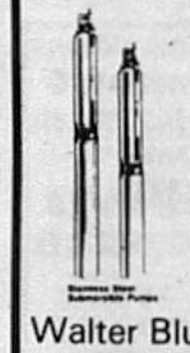

PUMPS
WINDMILLS
PUMP JACKS
JET PUMPS
Walter Blumrich — 796-3341
Gayle Monier — 562-3491
CHECK OUR PRICES
All Work Guaranteed
tfc

Ariens



Tough and ready!
Ariens rear-tine tillers are tough and ready to go to work in your garden. Rotary-rear-tine efficient, Ariens rear-tine tillers give you —
• Swing handlebars on the 7 and 8 hp models — one hand operation!
• Convenient, constant controls.
• Engineered balance — smooth performance.
• Multiple speeds forward, plus reverse.
An Ariens rear-tine tiller is waiting for you, and your garden, at your local Ariens dealer! Come to Ariens and get growing today!
Ariens lawnmowers & garden tractors also
Bell's Fixit Shop
796-4358
1202 Hackberry St.
Bandera, TX 78003



A PLATTER FIT FOR A KING
Our PuPu Platter, a royal array of delectable eatables featuring egg roll, boneless chicken, fried shrimp, Balamiki beef, bar-b-que rib and fried won ton. All beautifully displayed and for only $3.50.
SERVING LUNCHEON, DINNER
11:30 A.M. to 10 P.M.
(Fri. & Sat. til 11 P.M.)
RIVER OAKS SHOPPING CENTER
Kerrville
896-5545



CHINA DOLL RESTAURANT

CLASSIFIED ADS

TELEPHONE - 796-3718
ADVERTISING RATES
Effective Feb. 1, 1980

Classified Reader
$1.25 - Min. rate (25 wds. or less) if billed. (5c ea. additional word.)
$2.00 - Min. rate (25 wds. or less) cash with ad. (5c ea. additional word.)

Classified Display
Classified display (boxed) per col. in. - $1.25. ($2.25 min. chg.)

Regular Display
$1.12 per column inch.

Cards of Thanks
$2.00 - Up to ten lines (20c per line thereafter).

FOR SALE

FOR SALE—Mobile home, 14x60 ft. on nice lot in Bandera. 796-4534, 796-3229. 32-tfc

FLYING L RANCH
Custom 2 BR, Den, Large Family Room with Fireplace, 2½ Baths, Electric Kitchen, Breakfast Room, Screened Porch, Double Garage, Special Insulation, Delux Finish. Trees, view, on No. 11 Green Flying L Country Club. Membership included. Priced below replacement cost. FOR SALE BY OWNER. Call Collect, 1-796-4761. Shown by appointment only. 35-4tc

5 acres Hill Country, $625 down payment, $104.98 per month. Pretty views with lots of nice oak trees. Shown by appointment. Call 1-800-292-7420. 35-4tc

6 ACRES in beautiful hills. $1,700 per acre, 5 percent down payment, 20-year financing by owner at 8¾ percent simple interest. Lots of oak trees with a view for miles. Call owner, 1-800-292-7420. 35-4tc



COWBOY COUNTRY REAL ESTATE

TREE SHADED LOT
2 BR, 1½ baths mobile home with access to Medina River, near town.

RIVERFRONT LOT
1.8 acre lot, 117 feet on Medina River, loaded with trees, good access road and on private water system.

COWBOY COUNTRY REAL ESTATE
Mayvis Richardson - Broker
Marvin Richardson - General Manager
Gay Guilott - Agent
512-796-3103 S.A. direct line 695-9808 35-tfc

PIPE CREEK REALTY
535-4551
ROUNDUP REALTY
BANDERA 796-3330

60 acres fronting highway with improved grasses, lots of oaks and all fenced. $1,400 per acre with terms by owner. Would sell half.

183 acres loaded with deer. Hunter's cabin and well. $800 per acre.

3 BR brick and frame home on not quite an acre - Pipe Creek area. $49,000 with assumable loan.

2 BR home on 2 ac. in Tarpley. Gorgeous creek front. $47,500 with terms by owner.

Nestled in oak trees on 2 acres—a cute 2 BR, 2 bath home. Fenced, barns and pens. $45,000

8 acres with pretty view, lots of trees and fronting paved road. $15,026, with 10 percent down.

50 acres. Huge oaks, good soil. Hwy. frontage. $1,500 per acre and terms by owner.

9 acres with luxurious 4 BR, 4 bath, 2 story home. Huge den with wet bar and rock fireplace. Many designer features. $225,000.

Sleek and modern, 3 BR home on 6.9 acres. Huge rock fireplace. $65,000.

Spacious 3 BR, nearly new house on 5 acres. Double garage, barn and fenced. Reduced to $76,900.

Beautiful 3 BR house on 3 acres on Boerne Rd. in Pipe Creek. $75,000.

800 acres with springs and waterfall. $950 per ac. with terms by owner.

TWO OFFICES TO SERVE YOU
SAN ANTONIO LINE: 695-3242 tfc

FOR SALE BY OWNER
Older home and guest house tastefully remodeled: over 2,600 sq. ft. living area; 2 fireplaces, central heat and air, ceiling fans, city water and sewage but not in city limits; cedar shop, large oaks. Evenings 796-3868. 17-tfc

20 ACRES HILL COUNTRY HUNTING. $795 down payment, $133.53 per month. Excellent deer, turkey and javelina hunting. Call owner, 1-800-292-7420. 35-4tc

If You Want MINNOWS To Fish With COME TO Billings Propane FOR PROPANE GAS CALL 796-4281 32-tfc

FIREWOOD
Split oak and pecan, $55 a cord, you pick up. Also cypress table slabs, various sizes. Call 796-3402. 19-tfc

DO YOU WANT TO OWN A HOME?
Low interest, owner financed if you have the down payment.—New 2 bedroom on 1 acre. Well and large oak trees.
796-3616 18-tfc

MOVING, MUST SELL! Tools; items of interest to men; kitchen ware; furniture; free items, too; wood heater. Fri.-Sun., March 28-30, 1½ blocks past nursing home (indoors if it rains). 796-4813. 38-1tp

FOR SALE
HORSE TRAILERS
Felton 2-horse side-by-side; Custom built 1-horse; 4-horse in-line (not goose). Many more types available. Call 796-4613 after 5 p.m. 34-tfc

Bandera Realty Co.
"Since 1937"
Developers & Subdividers
Waterfront Properties
+Bandera Falls
+Indian Waters
+Highland Waters
Specializing in ½ to 5 acre homesites
Recreational & Permanent Homes
Call us for information
796-3221, 796-4561 24-tfc

FOR SALE—Ruger Blackhawk 357 mag. 6½"bbl., holster, walnut grips + extra rosewood grips, $225; Ruger Blackhawk 44 mag. 10½" bbl., walnut grips, 4 boxes ammo., $300; Crossbow, 80 lb. hunting, fishing & target arrows + extra bow string, $130. 796-3356 after 6 p.m. 37-4tc

Spring Sale on all portable buildings. Come in Friday, Saturday, Sunday, March 28, 29, 30. See our display ad in this newspaper for details. MORGAN, 6700 IH-10 NW at Wonderland exit. 1-732-5171. 38-1tc

FOR SALE—Brownie movie projector, movie camera and screen, $100 for all. 535-4566. 38-1tc

0.3 acres river access $7,500.

0.5 acres shed, septic, electric near Medina Lake $4,400.

5 acres fun

10 acres 2 bldgs., well, view $25,000.

30 acres surrounding lake, trees, paved access, secluded.

80 acres view, hunt.

100 acres dam, pond, hunt.

142 acres creek, lake, house.

198 acres creek, Hwy. 2828 front., 4 bdr., hunt.

229 acres house, view, hunt., 2 lakes.

300 acres Hondo Creek, lake, hunt.

320 acres strong live creek, 85 acre field, house, Hwy. front., part deer proof, level to gentle roll.

360 acres 1700 ft. of strong live creek runs through property, lake, 4 bdr., fireplace, oak tree, yard.

1000+ acres creek, 250 acre field, rest level pasture, headquarters, $750. per.

$25,000 2 bdr., Medina Lake.

$25,000 house Lost Valley golf.

$26,000 2 bdr. Bandera town, good rental.

$31,500 rock veneer, 2 bdr. Bandera.

$42,000 new 2 bdr., carpet, oaks, view, 1 acre, paved access, country privacy.

$50,000 colorful rock 2 bdr. large fenced yard, climbing vines add to attractive seclusion, Bandera.

Houses and Land. Go Tex Vet or conventional.

BRUCE MONTAGUE REALTY
796-4800
796-1594, 796-3954
P.O. Box 501
Bandera, Texas 78003
38-tfc

FOR SALE—Bailey's Acres, Main St. Approx. 300 ft. frontage, 5½ acres w-river in back. 14, 1 BR units and large 2 BR house. Inquire 903 11th St., or telephone 796-4590. 17-tfc

FOR SALE—$38,000 for all masonry 3-bedroom, 1½ bath home on ⅓ acre. Lost Valley Hills subdivision, 796-4555. 31-tfc

FOR SALE—1978 Chevy ¾ ton pickup; 9½ ft. completely self-contained camper. Sleeps 6. Phone 796-4786, Joe Preston. 36-3tp

REAL ESTATE!

27+ acres. Weekend cabin, good well and pump. Excellent buy. Owner financed.

New 2 story western cedar home. 4 BR, 2½ bath. Very unique, many extras. Near town. You'll love it!

Nice rock home on Silver Spur Hill, $12,500. Owner will finance.

Almost 3 acres on river - 2 nice homes. Owner will finance.

1847 acres rough ranch land. Owner financing.

10 acres approx. 5 miles toward Kerrville on Highway 173. Huge oaks. Choice building property.

3 acres on Medina Lake. 24x60 doublewide. Excellent waterfront.

Lake home in Pebble Beach. 2 BR, 2 baths. Needs some finishing inside.

18.5 acres in Pipe Creek area. All fenced with small camp house and barn. Owner financed.

For a very special family — 20.5 acres between Bandera and Kerrville. Beautiful 3 BR, 2 bath home. Good well & storage bldg. Level land with plenty of large trees.

2 bedroom, 1 bath masonry home on large lot near town. Utility bldg. Assumption.

IRVIN STEVENS REALTY
1112 Main, Bandera
796-4337, 796-4208, 562-3471
36-tfc

At 804 15th Street, 9 to 5, GARAGE SALE, Saturday, March 29; calculator with tape, $150; oval wooden breakfast table and 4 chairs, $60; bright orange and yellow bedspread, $6; bedside stand, $2.50; large maple coffee table, $30; typewriter, $30; walker, (adult) $8; firescreen, $2.50; slant exercise board, $5; ottoman, $10; 2 inside doors, $20 each; hamster equipment, $15; gold brocade couch, $35; Evenflo electric sterilizer, $5; baby carrier, $2.50; tricycle, $12.50; odd chairs, wooden, $10 each; chain saw, $85; hanging green petaled light, $20. Call 796-4184. 38-1tc

READY MIX CONCRETE



•SAND •FILL •BLACK DIRT
•PAVING •EARTHMOVING
•LAND CLEARING •GRAVEL

Roger Stevens
BOX 24 BANDERA PHONE 796-3714
Office ½ Mile Out On Ridge Route Road

GEORGE AND TONY
Cement Finishers
★ FOUNDATIONS
★ DRIVEWAYS
★ SIDEWALKS
★ PATIOS
PHONE 796-4768 BANDERA
GEORGE & TONY FERNANDEZ tfc

Nice three-bedroom home on one acre. Large garden, big barn, corner lot, in walking distance of Post Office and grocery store. Room for rent, houses or trailers. Hatfield Realty, 589-2553. 38-tfc

FOR SALE—AKC registered Doberman puppies. Show quality on both sides. Call 535-4479. 38-1tp

FOR SALE—'64 Ford pickup, $400. Call 796-3478. 38-1tp

ESTATE AUCTION Sunday, March 30, starting at 1 p.m. ESTATE OF AGNES JORDAN OF JUNCTION, TEXAS moved to Kerrville for this auction. All sold to the highest bidder without limit or reserve. Sale will be held at 3051 Junction Highway between Kerrville and Ingram, Texas. Many antiques, collectibles and primitives. Partial Listing: Glassware, depression and others, Roseville pottery, pots, pans, old jars, pictures, treadle sewing machine, beautiful Edison victrola, oak library table, several oak rockers and dressers, small antique hide-a-bed, round oak table with pedestal, six chairs and buffet, trunks, wooden boxes, ceiling fans, iron wash pots, refrigerator and range, iron beds, Birdseye maple furniture, marble top dresser, console stereo, Mason jars old and new, window fans, heaters, garden tools, dolls, beautiful like-new bedroom suite, like-new brown recliner matching sofa and love seat, antique couch with matching chair, Oriental rugs, some beautiful wardrobes. Plus 100's of other items too numerous to mention. SPECIAL at 3 p.m. SHARP. Classic 1949 Chevy 2-door coupe out of Junction Estate. VIEWING TIME 10 a.m. day of sale until sale time. For information call 896-1488 or 367-5514. AUCTIONEER A.D. Hill, Sr., TXS-011-0072. 38-1tc

PICKUP—¾ ton Ford. 1965, auto., $450.00; butter churn, $10.00; saddle and tack, $175.00; hospital bed, $50.00. 796-4424. 38-1tp

FOR SALE—Inherited 23" Zenith color TV we don't need, $60. 796-4296. 38-1tc

FOR SALE—1965 Chevrolet custom cab pickup, GOOD CONDITION; six weeks old pigs; cabover camper, long bed, 1 year old, 535-4186. 38-1tc

FOR SALE—Hybrid Sudan seed, $6.75 for 50 pounds; Hegira seed, $6.75 for 50 pounds. Available at Bandera Feeders Supply. Phone 796-4131. 38-2tc

FOR SALE by Medina Children's Home—One 1969 Mercury Marquis 9 passenger station wagon; one 1963 Chevrolet bus, 48 passenger. Contact Ray Brubaker, 589-2871. 38-2tc

FOR SALE—Hay grazer seed, 50 lbs., $6.75. 85 percent germination, no weeds. Also Alfalfa Hay, $5.25 per bale. Bandera Feeders Supply 796-4131 36-tfc

FOR SALE—1968 Pontiac Firebird, automatic transmission, A-C, 350-V8. Call after 6 p.m. 796-4334. 37-tfc

FOR SALE—2 Ethan Allen early American love seats, $85 each. Rock-Loveseat, $50; antique brass bed ¾ size, $300. All excellent condition. 1506 Pecan, 796-4342. 37-2tc

FOR SALE—1978 Chevrolet pickup. Power steering, cruise control, 4-wheel drive, $5,800. or make offer. 796-3594. 36-3tc

FOR SALE—Youth saddle with girth and pad. Very good condition, $125 or will trade for larger saddle. Call Lucille, 796-3796. 38-1tc

FOUR FAMILY GARAGE SALE—April 4 & 5 all day in Liveoak Acres in Pipe Creek. Items too numerous to mention. From Jennings Store go on 1283 to first street before Fire House; turn left, follow signs to garage sale. 38-2tc

FOR SALE—1972 Chev. LUV pickup. Good condition, new paint. 796-3525 or 1-735-8290. 38-2tp

PRICE REDUCED BY OWNER—All brick home—3 bedrooms, 2 baths, fireplace, many extras on approximately ⅝ acre. Energy efficient, low maintenance, 9 mos. old. 2 mi. from Bandera. 796-4874 evenings. 38-4tc

1978 ARTCRAFT mobile home for sale. 14x60, 2 bedroom, 1 bath, fully carpeted. Call after 7 p.m. 589-2822. 38-4tc

FOR SALE—1969 17½ ft. Sidewinder with blue carpet; 1976 200 hp. Johnson motor and trailer. Also fitted canvas cover. Phone 535-4654. 38-4tp

FOR SALE— GE electric stove, double oven. Good condition. Phone 796-3419. 38-1tc

CENSUS '80 APRIL 1

FOR RENT

RV SPACE near downtown. Beautiful river setting, private property. Call Kerrville, 257-3630 after 5 p.m. 35-tfc

FOR RENT—Furnished house. Pay own utilities, $175 per month, $150 deposit. Lakehills, phone 751-2292. 37-2tc

CATTLE LEASES—360 and 470 acres Hwy. 16 between Kerrville and Medina. Plentiful grass, some fence repair needed. Fields available for cultivation. 1-625-5376. 38-1tc

BANDERA BUILDING COMPANY
COMMERCIAL RESIDENTIAL FRAMING
SLAB – CONCRETE FOUNDATION
ADDITIONS
Framing Since 1959



Call after 3 p.m. JIM MUHOVICH 512-796-4289
LOG HOMES
P. O. Box 1531
Bandera, Texas 78003

PINGLETON REALTY
907 MAIN STREET, BANDERA, TEXAS

APPROX. 70 ac. level to rolling terrain. 3 BR, den with fireplace, family room, 2 baths, good barn, corrals, and fences. Must see to appreciate. Owner financing.
3 SMALL tracts of approx. 7.08 ac. and 5.1 ac. all with owner financing.
APPROX. 3 acres on hillside. Magnificent view.
CHOICE LOTS in Bandera River Ranch.
CONVENIENT 3+ acres on school and mail route. Paved highway frontage.
MEDINA RIVER 2 lots, slab, electricity, well.
FIVE ACRES. Nice trees, well, pump, electricity, county road. $14,750.
PRETTY older rock and frame home on 2 city lots. 3 BR, 2 baths, central air-heat. 2 Fireplaces, attached guest house, garage and large patio. $55,000.
9+ ACRES overlooking the beautiful Medina River. 3 miles from city.
Commercial property, small acreage, large & small ranches
Office: (512) 796-4904 • Res. 796-3369

REALTOR **Elsie Brooks Smith** MLS Multiple Listing Service
CHARLIE HUTCHESON ASSOCIATE 796-3679 RITA L. HATCHER ASSOCIATE 796-4207
EXCLUSIVE LISTINGS
HOMES • RANCHES • COMMERCIAL • RECREATIONAL • PROPERTY MANAGEMENT • RENTALS
★ BETTER THAN GOLD! 11½ acres of prime land N.W. of Bandera. Sale Price $11,500, owner will finance with 50% down. Low interest.
★ SOMETHING SPECIAL on the market for the first time 128 acres, pleasing hilltop home with magnificent view, beautiful pecan orchard, and 95% deer proof fencing 5 miles south of Bandera. Good terms. Shown by appointment only.
★ BEAUTIFUL CHOICE LOTS in Flying L Resort and Bandera River Ranch.
603 MAIN STREET · BANDERA, TEXAS 78003
Phones: Day 796-4677, 796-3748 Night 796-4574, 796-4207, 796-3679

INCOME TAX PREPARATION
Bentley Enterprises
INCOME TAX ACCOUNTING SERVICE
INSURANCE • REAL ESTATE

SCENIC MOUNTAIN PLATEAU HOME SITE
Elect. available, gravel road. A real bargain at $8,300, owner finance at low 7 percent interest.

Nice, clean mobile home near lake at Wharton's Dock. Fenced lot, well, septic tank, propane, patio, storage.

Waterfront lots: 75'x100' water available, $12,000. 60'x285', well, septic, elect., $15,800. Others, $4,800-$22,500. Terms on all. 38-2tc

Bandera Hills Insurance Bldg. 1207 Cypress OFFICE 796-4765 RESIDENCE 796-4915

RENT RINSENVAC
...the compact carpet cleaning machine that lifts dirt, grime and residues out of carpets... and uses the job professional cleaners charge up to a hundred dollars for.



Rent For $3.99 for 4 hours Monday thru Thursday
True Value
Hardware – Lumber – Gifts
805 MAIN ST., BANDERA

FOR RENT—Apartment in town. 2 bedrooms, 2 baths, upstairs. $185 per month, $100 deposit. Call 796-3728 or 796-3841. 33-tfc

GRASS LEASE
65 acres of good grass for cattle in exchange for building fence. Call Judy Lewis, 9 to 5, 336-2331 Boerne. 37-2tc

WANTED

LOOKING TO LEASE LAND. Large or small for hunting or grazing. 535-4268. 35-4tp

INTERESTED in buying 10 to 15 acres. Phone after 6 p.m. 796-3530. 36-4tc

WANTED—Used lumber, will wreck garage, cabin, or other small building for lumber. 751-2823. 36-4tc

HELP WANTED—Ladies, Dixie Dude Ranch is still looking for a good cook, full or part time. Minimum wage. Friends please call immediately for Easter weekend employment. Mrs. Billie Crowell, 796-4481. 38-1tc

CARDELLA SERVICES, INC.
"Serving The Texas Hill Country"
• Electric Wiring
• Commercial Refrigeration
• Meter Loops
• Appliance Sales & Service
796-4149 Dean Cardella 796-4624
P. O. Box 454 – Bandera, TX 78003 tfc

CLASSIFIED ADS

MEAT DEPT. MANAGER— Join rapidly expanding supermarket chain in Texas Hill Country, San Antonio area, Coastal Bend area. Must be willing to re-locate. Phone Art Guerra, Super S Foods, 512-337-6560 for an appointment. 37-6tc

WANTED—Typist 3 days per week—Mon., Tues., Wed. Must spell well. Write Box 666, Bandera, 78003 or phone 796-3718. 38-3tp

NEED TO HIRE SOME GOOD HELP? Try me. I need a job. Am willing to do anything, and I can do a little of everything. Good worker. Good references. Call 796-4705. 38-1tp

WANTED—Year-around lease for hunting and camping for small group, 4 to 6 guns. Phone (713) 448-8749 after 6:00 p.m. and on weekends. 37-2tp

WANTED—Babysitting in my home Monday through Thursday. 535-4005. 37-2tc

WANTED—We want saws, clipper blades, scissors, shears, pinking shears and anything else that needs a sharp cutting edge or fine point; Satisfaction Guaranteed. PALUMBO'S COMPLETE MACHINE SHARPENING SERVICE at low prices. Located across highway from Medina, TX Post Office on Sheppard Ave., 5th house on right. 589-2597. 37-tfc

MISC.

CAR CARPET & SEAT CLEANING
Johnny Camp
796-4526
35-4tc

AVON
CHOOSE THE HOURS YOU WANT! Need an earning opportunity that's flexible enough to fit a busy life? Be an Avon Representative. You can earn good money selling quality products part-time. Call collect, 512-597-5055 or write Johnnie Giroux, Rocksprings Rt., Uvalde, Texas 78801. 38-1tc

MRS. HOMEMAKER, how would you like to earn up to $400.00 per month and still be a full time wife and mother. Please contact Mr. or Mrs. Taylor, P.O. Box 405, Center Point, Telephone 634-7153 evenings. 38-4tp

POODLES & PALS
9 a.m. to 5 p.m.
FOR APPOINTMENT
Call 796-4357



Also Boarding Kennels
Indoor—Outdoor Runs
Call 796-3450 tfc

D'Spain Sales & Service
Air Conditioning • Pumps • Appliances
AUTHORIZED Dealer
G.E. Weathertron Heat Pumps
Jacuzzi Pumps & Water Systems
W.R. D'Spain tfc 796-3697

DOZING ROAD-WORK
•ROADS •BLADING
•EXCAVATING •DRIVEWAYS
•DAM BUILDING •PARKING LOTS
•LAND CLEARING •SUBDIVISIONS
CORRUGATED STEEL CULVERT PIPE
12", 15" & 18" PIPE ON HAND
Can Get Any Size With Notice
JOHN TEICH CONSTRUCTION
Day: 796-4166 or 796-4170 After 7 P.M.: 796-4908 tfc

SHACKELFORD GARAGE
Mobile Repair
Trucks • Tractors • Automobiles
Call for Appointment
796-4981 38-tfc

Lots Fields
MOWING
Tractor/Shredder
796-4613
Pastures Other 36-tfc

PAWVLIK ELECTRIC
★ NEW CONSTRUCTION
★ REMODEL
Free Estimate
KENNETH PAWVLIK
PHONE 796-4320 tfc

WARNING
A full-time and armed security officer is on duty at Flying L Ranch. Trespassers and hunters will be apprehended and prosecuted. 19-tfc

BANDERA LODGE NO. 1123
A.F. & A.M., meets the 2nd and 4th Monday nights of each month at 8:00 P.M. All members are urged to attend.
Visiting Brethren Welcome
W. Irvin Stevens, W.M.
Willis F. Pace Moore, Sec.
tfc

RICK'S
Painting & Small Repairs
Free Estimates
796-3171 after 6 p.m.
37-4tp

Roofing
All Types
-Residential & Commercial-
Clark Woods
796-4472
34-13tp

NOTICE
MONTAGUE RANCH is posted against all forms of trespassing to include horseback riding, vehicles of all types, hunting, target-practicing, cutting wood, et cetera. ALL PREVIOUS PERMITS ARE HEREBY REVOKED. VIOLATORS WILL BE PROSECUTED.
Frank Montague, Jr.
17-tfc

CLOUSNITZER RANCH is posted against hunting and all types of trespassing. Violators will be prosecuted. All previous permissions are revoked. 11-1-80

$1,000 REWARD — For conviction of anyone killing exotic animals from the road or cutting fence. Flying A Ranch. 6-1-80

COVERT ROOFING CO.
Built-up Tar & Gravel
&
Mobile Home Sealing
Free Estimates
Serving The Hill Country
For Over 30 Years
257-4733
Kerrville 35-4tp

MAKE MONEY BY MAIL! Have your own home-operated mail order business. Easy and profitable. Free details. Send SASE. Mary, Rt. 1, Box 34D, Pipe Creek, TX 78063. 37-2tp

NEED ANYTHING? Could be we have it at a reduced price. Send 25c (refundable) for catalog to THE FENCE POST, Rt. 1, Box 34K, Pipe Creek, TX 78063 — and find out! 37-2tp

CALL
GENE PARADEE
For All Your
Home Improvement Needs
Painting • Acoustical
Electrical • Carpentry
Cement Work
FREE ESTIMATES
796-3616 32-tfc

BULLDOZING SERVICE
Dirt Dams Bladework
Land Clearing Roads

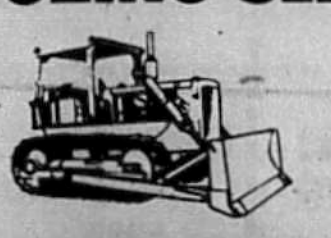

R & M Construction Company
Jim Russell 796-4757 Tommy Miller 535-4016
Box 68 Bandera, Texas 78003 tfc

Political Announcements

The following persons have authorized the Bandera Bulletin to announce their candidacy for the Bandera Independent School District trustee election to be held April 5, 1980:
Patty Adamson
(Pol. Adv. Pd. For By Patty Adamson, Bandera, TX 78003)
David A. Schwarz
(Pol. Adv. Pd. For By David A. Schwarz II, Pipe Creek, TX 78063)
John Provance
(Pol. Adv. Pd. For By John Provance, Lakehills, TX 78063)
Gordon A. Spencer
(Pol. Adv. Pd. For By Col. Gordon A. Spencer, Rt. 1, Box 39-N, Pipe Creek, TX 78063)
Frank Harmier
(Pol. Adv. Pd. For By Frank Harmier, Pipe Creek, TX 78063)
R.R. (Rudy) Schott (re-election)
(Pol. Adv. Pd. For By R.R. (Rudy) Schott, Rt. 1, Box 345-6, Lakehills, TX 78063)
Rob Sandidge
(Pol. Adv. Pd. For By Rob Sandidge, Tarpley, TX 78883)

The following persons have authorized the Bandera Bulletin to announce their candidacy for the following offices subject to the city council election to be held April 5, 1980:

Mayor:
Wilvie Smith (re-election)
(Pol. Adv. Pd. For By Wilvie Smith, Bandera, Texas 78003.)
Dianne L. Tobin
(Pol. Adv. Pd. For By Dianne L. Tobin, Bandera, Texas 78003)

Councilman:
Pat Price (re-election)
(Pol. Adv. Pd. For By Pat Price, Bandera, Texas 78003)

The following persons have authorized the Bandera Bulletin to announce their candidacy for the following offices subject to the first Democratic Primary election to be held May 3, 1980:
Democratic Party
District Attorney, 216th Judicial District:
Stephen B. Ables
(Pol. Adv. Pd. For By Steve Ables, 951 Main Street, Kerrville, Texas 78028)

Sheriff, Bandera County:
W.S. "Bill" James (re-election)
(Pol. Adv. Pd. For By W.S. James)
Warren Hyde
(Pol. Adv. Pd. For By Warren Hyde)

Tax Assessor-Collector:
Marguerite Stevens
(Pol. Adv. Pd. For By Marguerite Stevens)

Commissioner, Precinct 1:
Jim Russell (re-election)
(Pol. Adv. Pd. For By Jim Russell)
H.R. (Jack) Saner
(Pol. Adv. Pd. For By H.R. Saner)

Commissioner, Precinct 3:
Bob Ashley (re-election)
(Pol. Adv. Pd. For By Bob Ashley)
John H. Phillips
(Pol Adv. Pd. For By John H. Phillips)
Stella Keese
(Pol. Adv. Pd. For By Stella Keese)

Constable, Precinct 1:
Donnie Walker
(Pol. Adv. Pd. For By Donnie Walker)

Constable, Precinct 2:
Gene Ott (re-election)
(Pol. Adv. Pd. For By Gene Ott)
Milton Lewis
(Pol. Adv. Pd. For By Milton Lewis)

Constable, Precinct 3:
Dayton Whitehead (re-election)
(Pol. Adv. Pd. For By Dayton Whitehead, Medina, TX 78055)
Walter L. Smith
(Pol. Adv. Pd. For By Walter L. Smith)

Justice of the Peace, Precinct 3:
Herman W. Rogers
(Pol. Adv. Pd. For By Herman W. Rogers)

The following persons have authorized the Bandera Bulletin to announce their candidacy for the following offices subject to the first Republican Primary election to be held May 3, 1980:
Republican Party
Texas House of Representatives, District 45:
Lloyd Murphy
(Pol. Adv. Pd. For By E. Lloyd Murphy, Rt. 1, Box 221, Comfort, Texas 78013.)
Armond Laurel
(Paid for by Armond Laurel for State Rep., Treasurer, Phil Isley, Box 8, Big Wells, Texas 78830.)

District Judge, 216th Judicial District:
Robert R. Barton (re-election)
(Pol. Adv. Pd. For By Joe H. Benson, Campaign Treasurer, 531 Fairway Court, Kerrville, Texas 78028)

District Attorney, 216th Judicial District:
Spencer W. Brown
(Pol. Adv. Pd. For By Spencer W. Brown, Kerrville, Texas 78028)
Joe Mike Egan
(Pol. Adv. Pd. For By J.W. Young, Jr., D.D.S., Treasurer, 2882 Goat Creek Road, Kerrville, Texas 78028)
Joe Grady Tuck (re-election)
(Pol. Adv. Pd. For By Campaign Fund for Joe Grady Tuck, Ellen Hill, Treasurer, 1704 Sidney Baker St., Kerrville, TX 78028.)

MEDICAL JOURNAL

According to a recent radio broadcast sponsored by Columbia-Presbyterian Medical Center and Prudential Insurance Company, researchers, in their attempt to discover a cure for the common cold, have found out much about how these bothersome viruses are spread.

Most colds are picked up by children in school and then carried to family and friends, according to University of Virginia Professor of Internal Medicine Dr. Jack Gwaltney.

Laboratory tests run by Dr. Gwaltney have indicated that hands are a principal means of transmitting a cold virus. In fact, he says the hands were shown to be "more efficient" in spreading colds than was coughing or sneezing.

Dr. Gwaltney stresses that these tests do not necessarily reflect real life conditions, and that more study must be done. But in the meantime, he says there are steps that can help prevent colds — such as steering clear of infected persons and muffling coughs with tissues and handkerchiefs.

He also recommends basic good hygiene such as washing hands and avoiding finger contact with eyes and nose.

MOBILE HOMES FOR SALE
Come See Our Fine Selection of Single and Double Wide Homes
HOLIDAY SALES
Midway Between Kerrville and Ingram; 2.7 Miles from Handy Andy in Kerrville at 2660 Junction Hwy. (Hwy. 27). Open Monday thru Saturday 9-9, Sunday 1-5. Phone 367-5082. 37-8tc

ALL KINDS OF AUTO PARTS. PAT'S GARAGE. Phone 535-4440. (27)7-3-80c

CARPET CLEANING
Johnny Camp
796-4526
35-4tc

KING-DERGARTEN
& Licensed Day Care
Monday Thru Friday
8:00 – 5:00
302 Hackberry St.
PHONE 796-4175 tfc

The Veterans Administration is celebrating its 50th year as an independent federal agency established solely to serve armed forces veterans and their families. Prior to 1930, responsibility for veterans programs was shared by several federal agencies.

Skunks & Other Wildlife As Pets

In Texas many persons have direct contact with wildlife, and people are often tempted to adopt small animals as pets. If you are considering adopting a wild animal as a pet, consider the following facts:

Since 1960, skunks have become the most frequently reported rabid animal and the most common source of human rabies in the United States. In Texas, rabies is found throughout the state, and skunks represented 830 out of 1150 rabid animals in Texas in 1979. Texas has been number 1 in the United States for several years in reported cases of rabies.

Even if skunks are captured where rabies is not commonly found (such as Nevada, Utah, etc.) and quarantined for 6 months, the risk of rabies is reduced, but they still cannot be regarded as completely safe. And there are no rabies vaccines licensed for use in skunks or other wild animals, and there is little evidence that any vaccine is effective in protecting them from rabies.

Skunks are highly susceptible to rabies, and produce large amounts of the rabies virus in their saliva from the time they become infective until they die.

In one study 58 percent of pet skunks were responsible for biting one or more persons. In households where pet skunks were kept 21 percent of all family members were bitten by their pet skunks.

In one case, a pet skunk had been in the household for 1½ years before it developed rabies: however, the average period for skunks to succumb to rabies seems to be approximately 4 months.

Rabies virus may be secreted in skunk saliva as much as 18 days prior to death, but the animal may not demonstrate any illness until the last 3 days.

Wild animals are adapted for life in the wild, and their habits and dictary requirements can be very demanding on your home life. For instance, most small mammals are nocturnal (active at night), and as pets they may be active while you sleep. Finally, small mammals may have dietary requirements which will be difficult for you to supply.

Many wild animals may be gentle and manageable while young. However, at sexual maturity they may undergo a behaviour change that makes them aggressive and intensifies their instinct to return to the wild.

Many people think that by descenting, declawing, or defanging various animals that will make wild animals acceptable pets. A common result is that when the animal becomes a nuisance and is no longer wanted as a pet, it is incapable of survival if returned to its natural home in the wild.

All wild animals are subject to a wide variety of diseases which may be transmitted to man. These diseases are called "zoonoses." Rabies is one example, but there are many others.

For example, leptospirosis (in which the bacteria may concentrate in the kidneys, causing the animal to become a true carrier) is common among wildlife. Rats are the principal carriers of one type of leptospirosis (L. icterohaemorrhagiae,) skunks are carriers of another type (L. pomona), while raccoons are carriers of still another type (L. autuminalis).

In one study conducted in Texas in 1977, almost one-third of the wildlife which was tested showed evidence of infection with leptospirosis. Animals may harbor these agents of disease and spread them in the home if kept as pets. In the wild, these diseases are one of Nature's ways of controlling wildlife population, but in the home they represent a direct threat to the health and wellbeing of your family and friends.

DRIVELINE

Jaws III or Asleep In The Deep
Fenderbender of the Year Award for 1979 goes to Harold Jacobson of Rhode Island who reported this one:

A collision between a 1975 Fiat and Harold's 12 ft. one man submarine on the murky bottom of Warwick cove. How the Fiat came to rest on the bottom no one knows.... He thought he had gotten away from it all.

Drag racers have long noticed the connection between high humidity and high revs — Quarter mile times constantly clock quicker with moisture in the air.

Won't do for us street people though — slow times are good times because slick roads are deadly.

Every Which Way But Loose
or
Which Way To Go When The Tornado Comes

When a monster tornado demolished large sections of Wichita Falls, folks took to the road to escape. Outdated federal guidelines had long maintained that motorists who spot a tornado should try to escape it by driving at right angles to the path of the storm.

Wrong. Wrong. Wrong!

Subsequent damage reviews recommended "In case of a tornado alert, all motorists, no matter where they are driving should leave their cars and immediately find shelter."

Share your questions, anecdotes and observations with us. Write to:
Texas Traffic Safety Section
State Department of Highways and Public Transportation
Austin, Texas 78701

HEVENOR LUMBER COMPANY
'Buy where the builders buy!'
1300 N. Main•Bandera•796-3709 tfc

Hochheim Prairie Farm Mutual Insurance Association
Owned by 30,000 Texas Members
Covering You With NON-DEDUCTABLE FIRE – STORM THEFT – HAIL VANDALISM
HOMES Household Contents OUTBUILDINGS FEED & SEED IMPLEMENTS FENCES
HP INSURANCE ORGANIZED 1892
Local Representative: Kay Solomon 751-2154
San Antonio Branch Phone 1-532-9292

VALLEY MOBILE HOME SALES
"Lower Prices and Better Service"
★ Septic Systems Installed
★ Backhoe Service
Mobile Home Service & Accessories Available
FREE DELIVERY
Within 250 Miles On New Mobile Homes
OPEN 7 DAYS A WEEK
Hwy. 90 • Castroville • 538-2893
32-eow-tfc

THE Easy A

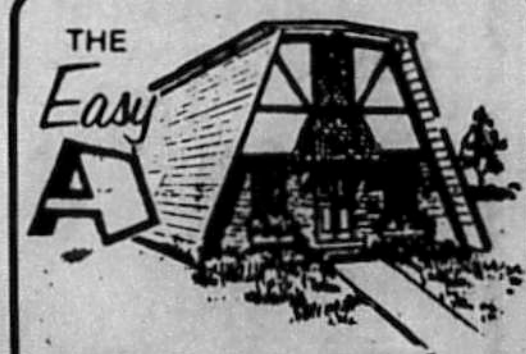

The truly affordable home for everyone!
• ATTRACTIVE • MAINTENANCE FREE
• ECONOMICAL • FAST ERECTION
• PRE-ENGINEERED STEEL
• MANY STYLES AND COLORS
L & J BUILDERS, INC.
IH-10 & Harper Rd.
Kerrville, Texas
512-896-8336
35-tfc

It's Salad Luncheon Time Again

Time for our Spring Salad Luncheon. Mark your calendar for Tuesday, April 15, and round up your friends and treat them to a real Salad Luncheon "meal at Grace Lutheran Church from 11 a.m. to 2 p.m. Come one, come all. Thanks

38-2tc

Golden Age Party Report

March 20, the first day of Spring, coincided with the Golden Age party. Those who were unable to attend were greatly missed and special love was felt for member, Ila Fee, who had lost her beloved husband, George.

The Fellowship Hall of the Methodist Church was decorated in an Easter theme. The door prize was won in a drawing by Isabel Stokes.

Refreshments were served after several lively games of 42, dominoes, pitch, and Samba to 19 guests.

The hostesses were Lahree Wilson, Emmie Davenport, Peggy Alanis, Esther Everett, Rena Sandidge and Meleese Ruth.

Mrs. Eloise Hoerster of Mason and Mrs. Lester Vollmar of Fredericksburg were guests at Frontier Times open house Tuesday of last week. While here they visited their aunt, Mrs. J. Marvin Hunter, Sr., at Purple Hills Nursing Home.

W.S. "Bill" James



- Experienced
- Honest
- Dedicated

Candidate for Re-Election

Sheriff of Bandera County

Subject to Democratic Primary, May 3, 1980

Your Vote & Influence Will Be Appreciated

Pol. Adv. Pd. for by the Committee to Re-Elect W.S. "Bill" James, Robert Awe, Treas., Bandera, TX 78003

23-tfc



Mrs. Olga Schmidt and Mrs. Helen Edwards

Bread Making Short Course

The Family Living Committee will conduct a bread making course on March 31 at the Bandera Electric Coop. The program will start at 7:30 p.m. with Olga Schmidt and Helen Edwards demonstrating the various steps in making yeast breads.

Other committee members will bring jelly to serve with the breads and refreshments.

This program will be the last in the series, "Back to Basics With Food," presented by the Family Living Committee of Bandera County.

Girls' Softball Meeting Is Saturday

All girls, ages 11 through 15, are invited to come to softball meeting Saturday, March 29, starting at 10 a.m. in the junior high cafeteria.

Come sign up for the team and enjoy the fun! Bring your $5 entry fee Saturday.

Send our FTD

Easter Basket®

Bouquet

EASTER IS APRIL 6.



SEND A BASKETFUL OF JOY.

No one's ever too old for an Easter basket—especially an FTD Easter Basket® Bouquet. It features fresh flowers for the joy of springtime. A decorative egg for the joy of Easter. All in an FTD Woven Rattan Handled Basket. Call or visit us soon. We can send the FTD Easter Basket® Bouquet just about anywhere...the FTD way. And we have many other joyful Easter ideas to share with you too.

Eckhart Flower Shop

Helping you say it right

38-2tc

Recycle Used Hearing Aids

The North Central Lions Club of San Antonio has established a hearing aid bank to help the needy whose hearing is impaired. To provide this much needed help, we need donated hearing aids.

If you have any hearing aids which are no longer being used, please mail them to the North Central Lions Club Hearing Aid Bank, 4402 Vance Jackson, Suite 220, San Antonio, Tex. 78230. Please give your name and address in order that we may keep a record of those people donating aids. A receipt for tax purposes will be provided to the donors, upon request.

Family Party Held

A family birthday party was held Wednesday, March 12, in the home of Mr. and Mrs. H.J. Hines in honor of their daughter, Mrs. Ron Dombrowski. Guests were Mrs. Dombrowski and daughters, Amanda and Melanie, Mrs. Paul Boren, Mrs. A.B. Lanford, Mr. and Mrs. C.A. Arnold, Mrs. Gene McDuffie and Mrs. John Cobb.

In the 1980's,* as in the 1880's,

the Hill Country looks to Schreiner Bank for the best financial services.



*OVER THE PAST CENTURY, production of wool, mohair, cattle and horses have been major factors in Hill Country prosperity. Financing of agri-business has always been important to our growing economy. Schreiner Bank—in our 111th year of support to Hill Country Agri-Business.

Chas. Schreiner Bank

Locally Owned Since 1909

Member FDIC

38-42-46-3-8-tfc

Tarpley NEWS

Mrs. Nettie Dean

562-3464

"It is all right to forget your mistakes, if you remember their lessons."

LITTLE MISS PAIGE RALPH WINS FIRST

We are all happy for little 19-month-old Paige Ralph on winning first place in the beauty contest of her class (or age group) recently in the preliminary finals sponsored by the Elks Club at McArthur High School. This Sunday, March 30, Paige will be in the finals there. Her parents, Mr. and Mrs. Bill Ralph, and her grandparents are all very happy over the many honors this little red curly-haired, green-eyed girl has achieved.

SURPRISE BIRTHDAY DINNER HONORS MRS. JEFFERS

Last Friday night a surprise, belated birthday dinner was given in honor of Mrs. Edith Jeffers' 81st birthday. Her friends came from Medina, Bandera, Pipe Creek, San Antonio, Abilene and Tarpley for this festive occasion and she was really surprised. She was presented a lovely corsage by Mr. and Mrs. J.B. Edwards and Mrs. Edith Edwards of Pipe Creek. A birthday cake with one large gold candle on it was enjoyed by all.

Guests of Mr. and Mrs. Albert Singleton and Jeri during the weekend were Mrs. Dorothy Mimms and daughter, Roxanne, of San Antonio.

Mr. and Mrs. E.E. Peyton of San Antonio visited Tuesday in the Albert Singleton home. It was Mr. Peyton's 75th birthday. He is the uncle of Mrs. Singleton. The Peyton's have recently moved to San Antonio.

Mrs. Margaret Cochran of San Antonio is spending several weeks visiting the Calvin DeHarts and helping them get moved into their new mobile home.

Mrs. Elizabeth Grimme of Castroville visited last weekend with Mary Lou and Calvin DeHart and her sister, Mrs. Margaret Cochran.

Mr. and Mrs. Lynn E. Jeffers and children of Castroville came Saturday and took his mother, Mrs. Edith Jeffers, home with them for the weekend.

Maj. and Mrs. Larry Dean of Dyess A.F.B., Abilene, visited Mr. and Mrs. J.E. Dean last weekend and returned home with their children, Sara and Mike, who had spent the week here visiting their grandparents.

RABBITS FALSELY ACCUSED

Many have been thinking the rabbits were eating their gardens but recently it has been found that cutworms seem to have taken over. The freeze killed a lot of vegetables that were up. Everyone is wondering why the army of cutworms has invaded us.

Mr. and Mrs. Terrell Ridgon of San Antonio came Tuesday to visit their daughter and family, Mr. and Mrs. Albert B. Singleton and Jeri.

Elsie and Wayne Perkins of San Antonio visited Nettie and Elzie Dean last Tuesday.

Our very best wishes go to Emma and Lane Langford and also to Wayne Ruede for a complete recovery.

Tarpley Volunteer Fire Department

Invites You To

The Big Dance

Saturday, March 29

9 P.M. to 1 A.M.

Bandera County Recreation Center

Music by

THE HILLTOPPERS

$2.50 Per Person Set-ups & Beer

37/2tc

Creole Fried Chicken

SPECIALS

JR. FOOD MART

MORNING FRESH BAKERY

Good March 27 thru April 2, 1980

LONE STAR BEER 12 Oz. Cans $1.99

WHILE THE SUPPLY LASTS!

Hot Only Limit 2 Per Family

PEARL BEER

16 OZ. CANS $1.99

NEW LARGE ECONOMY SIZE

Hot Only Limit 2 Per Family

WHILE THE SUPPLY LASTS!

DAIRY RICH ICE CREAM

BLUE RING $1.49

1/2 Gallon

FLAVOR BONANZA:

Choc. Chip, Chocolate, Strawberry, Neopolitan, Strawberry Swirl

Enjoy Coca-Cola Trade-mark ®

12 Oz. Cans 6 Pk. $1.39

1 Liter 6 Pk. Plus Deposit $1.49

CLIP & SAVE THIS SECTION

COUPON

FREE FOUNTAIN DRINK

35¢ Value With Any Dinner Pak of Creole Fried Chicken

Good thru April 2, 1980

Limit One Per Pak With Coupon

COUPON

FREE FOUNTAIN DRINK

35¢ Value With Any Dinner Pak of Creole Fried Chicken

Good thru April 2, 1980

Limit One Per Pak With Coupon

COUPON

1/2 DOZEN FRESH GLAZED DONUTS

99¢ Reg. $1.19 Value

Good Thru April 2, 1980

NO LIMIT WITH COUPON

COUPON

DOZEN CINNAMON ROLLS

$2.99 Reg. $4.29 Value

Good Thru April 2, 1980

LIMIT ONE DOZEN PER COUPON

Microfilm Center, Inc.
P. O. Box 45436
Dallas, Texas 75235

(USPS 040-980)

The Bandera Bulletin

(USPS 040-980)

VOLUME 35, NUMBER 39 BANDERA, BANDERA COUNTY, TEXAS 78003 THURSDAY, APRIL 3, 1980 20 CENTS PER COPY

Apply Now to Vote Absentee in Primary

Qualified voters of Bandera County who are now absent from the county or expect to be out of the county on May 3 when the first Democratic and Republican Primary Elections are to be held may make applications now at the county clerk's office to have ballots mailed to them, according to Olga Schmidt, county clerk.

Voters must state they are now absent or expect to be absent from the county on election day as well as during the entire period of absentee voting.

Voters may request applications by writing or calling the clerk's office, or go to the office to complete application forms if they expect to be away on election day or during the entire period of absentee voting.

Absentee voting starts April 14 and ends April 29. Voters who will not be in the county on election day, May 3, but will be in the county between April 14 and April 29 should go to the clerk's office between those dates to vote in person, rather than making application now.

Qualified voters 65 years of age or older who are unable to visit the office to cast absentee votes may apply to vote by mail and should mail or call in their requests as soon as possible.

Any qualified voter younger than 65 years may write or call to request an application to vote absentee because of illness or physical disability which would keep him from appearing at the polls. A statement from a physician will be required unless a "Certificate of Permanent Disability" has been placed on file with the voter registrar.

Edith Clendenen Promoted to Assistant Vice President

Bandera Branch Manager Edith Clendenen, who started with University Savings in Fredericksburg in 1974, has been promoted to assistant vice president.

Clendenen has been branch manager of the Bandera office for almost three years, according to Ken Sultemeier, executive vice president and managing officer of the Community Division of University Savings.

Clendenen is a director and treasurer of the Bandera Chamber of Commerce and a member of Bandera's new chapter of Texas Legal Secretaries Assn.

Although she is from St. Louis, Clendenen has lived in Bandera since 1951 and says, "It's home." She has two children, a son, Mark, of Houston, and a daughter, Dody Cherry, of Bandera.

In the five years she has spent with University Savings, Clendenen said she has been very impressed with the training and motivation programs, as well as the service offered to customers.

"The services University Savings offers to the hill country are outstanding," she said.

"One new service we are offering is traveler's checks," said Clendenen. "With vacations coming up, I think the community will find them a great convenience."

The University Savings' Community Division regional office is in Fredericksburg, with other hill country offices in Marble Falls, Llano, Kerrville, Boerne, Blanco, Comfort and an agency in Burnet.

Election Day Is Saturday

This Saturday, April 5, is election day throughout Texas. In Bandera County four elections will be held—Bandera school trustee election, Medina school trustee election, Bandera city election, and directors election for the Bandera County Water Control and Improvement District, No. 1, (Bandera City). The directors election for Bandera County Fresh Water Supply District, No. 1, (Pebble Beach) will be held next Saturday, April 12.

For all the elections the polls will be open from 7 a.m. to 7 p.m.

A joint election for the Bandera city and the Bandera water board will be held at a new location this year. Balloting will be at the new Bandera Municipal Building on Main Street rather than in the Commissioners' Court Room as in the past.

The Bandera school trustee election will be held at the Junior High campus (the old high school campus) as in the past.

Medina voters will cast their ballots for Medina School trustees at the Medina school building.

Sample ballots for the elections can be found on page 11 of this issue of the **Bandera Bulletin.**

Purple Sage Donates to Scouts

Bandera County Boy Scouts and Cub Scouts are very fortunate to have received equipment for their newly-constructed Scout Hut, located at Mansfield Park.

Purple Sage Ranch and Conoco, through the efforts of W.R. Fortune, manager of special services of Conoco, and Luther James, Purple Sage ranch manager, gave the Scouts 11 tables, 24 chairs and a desk. This generous contribution of much-needed equipment is greatly appreciated, according to Richard Evans, Cub leader.

Notice

City and Water Board offices will be closed Friday, April 4, in observance of Good Friday. However, garbage will be picked up on its regular schedule Friday.

Don Rains Seeks Re-Election As State Representative



State Representative Don Rains of San Marcos, seeking re-election to his seat this year, has been actively campaigning throughout Legislative District 45 which encompasses Bandera, Blanco, Frio, Hays, Kendall, Medina, and a portion of Bexar counties.

Rains, who attended a recent reception in his honor in Boerne, expressed his desire to visit as many communities as possible to campaign and to expand his awareness of the problems and interests of the people.

The legislator is presently serving his third term in the House of Representatives and sits as vice chairman of the influential House Appropriations Committee. He has been vice chairman of both the Higher Education and Election Committees and a member of the Agriculture Committee. Rains has earned respect in the legislature for his integrity and for his expertise in higher education and rural problems.

A graduate of Stark High School in Orange, Tex., Rains attended Navarro Junior College before receiving a Bachelor of Science degree from Southwest Texas State University. He also served in the U.S. Marine Corps from 1966-69. At present, he is employed in the life insurance, construction, and ranching business.

Rains' community interests include membership in the U.S. and San Marcos Chambers of Commerce, First Presbyterian Church, past president and current board member of the Hays County Farm Bureau, Texas Assn. of Life Underwriters, and the Texas and Southwestern Cattleraisers Assn. In 1977, he was inducted into the Agricultural Hall of Fame at SWTSU for his outstanding service to the Texas agricultural community.

Rains and his wife, Betty Jack, have two children, their son, Donald Patrick, 7, and their new baby daughter, Jackie, 4 months.

When asked about his candidacy, Rains explained, "The upcoming session of the legislature will be responsible for the reapportionment of voting districts for the next decade. Since approximately 80 percent of the people now live in urban Texas, representatives from rural districts such as District 45 must be strong and experienced to insure that the small communities and rural areas are not ignored. I believe that I am the only candidate in the race with the necessary credentials."

(Pol. Adv. Pd. For By Don Rains, P.O. Box 1348, San Marcos, TX 78666) 39-1tp

Rex Simons Is Trustee Candidate



I, Rex Simons, would like to let everyone know that I have put my name in for the candidacy for School Board Trustee of Medina, Texas.

I went to school in Medina from 1963 through 1968, from which I graduated. I have lived in Medina for the past two years. I am also a taxpayer and a land owner in this precinct. I have three children in school and soon there will be a fourth in Medina School. We also belong to the First Baptist Church of Medina.

I married Rita Whitehead, the daughter of E.C. Whitehead, who is a lifetime resident and property owner and a friend of many of the citizens of Medina.

I have been employed by the City of Kerrville Fire Department for the last 9 years. I hold this job because I believe it is the job of every man or woman to do their civic duty.

I would appreciate your vote April 5, 1980.

Thank you,
Rex Simons
(Pol. Adv. Pd. For By Rex Simons, Medina, TX 78055) 39-1tp

In District Court . . .

Wayne Eugene Smith, a native of Houston, was sentenced Friday, March 28, to serve an additional five years in the Texas Department of Corrections for violation of terms of his probation. District Judge Robert R. Barton of the 216th Judicial District handed down the sentence.

District Attorney Joe Grady Tuck filed the motion for revocation of Smith's probation. Smith was placed on probation July 12, 1976, when he was 17 years of age.

In other district court action the bond of Richard Garza of Medina was revoked. Garza stands indicted for theft by check, and he failed to appear at his pretrial hearing.

Also, Wesley Robert Kercheval, presently incarcerated in the Bandera County Jail, is charged with the 1979 theft of a dog from Bob Gaconnet. He pleaded not guilty at his arraignment.

The Bandera County Grand Jury returned two true bills, Friday, according to District Attorney Joe Grady Tuck:

One was against Sam Byrd, 51, Bandera, who was indicted for aggravated assault. Charges stemmed from a February 22 shooting incident at Wharton's Dock.

The second true bill was returned against Robert Leon Potter of Tarpley, indicted for unlawfully carrying a weapon on the licensed premises of the Silver Dollar Saloon. Deputy Jess Brawner made the arrest, charging Potter with possession of a pistol.

Also, there was one no-bill and one case was passed.

Henry Heinen Asks For Re-Election

Henry Heinen, encumbent, has authorized the Bandera Bulletin to announce that he is running for re-election to the Medina School Board of Trustees, subject to the action of the April 5 election.

Mr. Heinen asks for the support and vote of the people in his district to re-elect him and will perform the duties of that office to the best of his ability.

(Pol. Adv. Pd. For By Henry Heinen, Rt. 1, Box 20, Medina, TX 78055) 39-1tc

Notice of Meeting

The Board of Trustees of the Bandera Independent School District will meet in regular session on Wednesday, April 9, at 7:30 p.m. at the Bandera High School.

Vandalism Mars City

Vandals were busily at work over the weekend, according to Mayor Wilvie Smith.

He reports that shrubs which were recently planted to beautify the city park were pulled up by the roots. Also, spray paint was used to deface street name, speed limit, stop, and yield signs throughout the city.

Replacing and repairing damage of this kind is very costly to the city, and traffic accidents might be caused when warning signs are obscurred.

Residents are asked to help the city eliminate vandalism by calling the sheriff's office, 796-3771, to report any suspicious behavior that you see. Your name will not be revealed.

Rob Sandidge Asks For Your Vote



I, Rob Sandidge, am a candidate for Trustee, Bandera Independent School District.

My wife and I and two children live in the Tarpley community where we farm and ranch. Both of our children attend Bandera school.

I attended all twelve grades in Bandera and graduated from Bandera High School in 1968.

I am interested in the education of our children as well as the spiraling cost of operating a school, and I believe a sales tax would be the most equitable way to finance public education in Texas. If elected I will strive for the best education for our children that the taxpayers can afford.

Sincerely,
Rob Sandidge

(Pol. Adv. Pd. For By Rob Sandidge, Tarpley, TX 78883) 39-1tp

1980 Miss Bandera County Pageant Plans Finalized

The Bandera County Chamber of Commerce 1980 Pageant will be staged on Saturday, April 12, beginning at 7:30 p.m. Bill Anderson, chamber president, stated that 28 young ladies have entered this year's event, and part of that group are pictured here. Others who have entered the contest will be pictured next week.

There will be a party honoring the contestants on Saturday afternoon beginning at 2 p.m., when they will meet with the panel of out-of-county judges.

Contestants will be judged on poise, personality, charm, grooming, appearance, grace and carriage as well as evening gown and casual wear.


Sandy Albrecht


Jennifer Bassham


Coral Bates


Dana Beman


Jacque Cantu


Brenda Carrales


Dana Darland


Dina Felten


Donna Freeman


Esther Galvan


Ruby Haver


Pam Kalka


Georgina Macon


Mary Melancon


Barbara Middlebrooks


Lora Ann Moeller

Boyle's FOOD STORE BANDERA TEXAS

Store Hours: Mon. Thru Sat. 8 a.m. To 8 p.m.
• Sun. 9 a.m. To 5 p.m.
We Reserve the Right to Limit Quantities
We Will Be Closed Easter Sunday
Specials Good Thursday, April 3rd Thru April 9th

Official USDA Food Stamp Coupons Gladly Accepted

HOMETOWN MERCHANTS ★ Ph. 796-4393

Easter SPECIALS

Eggs Flying D Medium Doz. 59¢

Flour Light Crust 5 lbs. 69¢

Coffee Maxim Instant 4 oz. $2.69

Dairy
BUTTERMILK ....Bordens ½ Gal. $1.05
OLEO .....Kraft Parkay 1 Lb. Qtrs. .....59¢
BISCUITS.....Pillsbury Hungry Jack.....2/$1

Frozen
Carnation Reg. or Crinkle Cut
FRENCH FRIES.....2 Lbs..... 99¢

Drug Specials
RINSE..Agree Creme, Reg., Oily, Extra 8 Oz... $1.09
SHAMPOO..Agree Reg. Oily, Gentle 8 Oz.. $1.19
SKIN CREAM ....Noxzema 4 Oz. ....99¢
EXCEDRIN.....Tablets 36 Ct..... $1.19

Produce
TOMATOES Lb. 39¢
OKRA.....Lb. 39¢
YAMS.....Lb. 29¢

KOSHER DILL.....Vlasic Pickles 1 Qt. .....99¢
MARSHMALLOWS.....Kraft Miniature 10.5 Oz. .....39¢
CHINET PLATES.....10¼" Compartment 15 Ct. $1.19
PAPER NAPKINS.....Northern 60 Ct. .....37¢
CHARCOAL.....Viva Pancho Mesquite 8.5 Oz. $1.79
CHARCOAL STARTER.....Gelfiite 1 Qt. .....99¢
BUG BOMB.....Real-Kill Ant & Roach 15 Oz. $1.99

Wine
WHITE WINE.....Blue Danube Imported 24 Oz. $3.19
WHITE WINE.....Blue Nun 24 Oz. $4.39

MIXED NUTS.....Tom Scott 12 Oz. $1.29
ROLLS.....Rainbo Oven Baka 12 Ct. .....59¢
BBQ SAUCE.....Open Pit 18 Oz. .....69¢
PEACH PRESERVES.....Kraft 18 Oz. .....89¢
SALAD DRESSING.....Kraft 1000 Island 8 Oz. .....69¢
STUFFING.....Pepperidge Farms 8 Oz. .....59¢
POTATO CHIPS.....Ruffles 89¢ Size .....89¢
SNACK CRACKERS.....Nabisco All Varieties 8 Oz. .....79¢
PEARL BEER.....Reg. & Light 6 Pack Cans $1.59
BEANS.....Ranch Style 15 Oz. .....3/$1
KEG O KETCHUP.....Heinz 32 Oz. $1.59

MEATS

CLUB **Ham** Roegelein's Lb. $1.99

U.S. Good, Lb. **ROUND STEAK**.... $2.29
U.S. Good Top Cut, Lb. **SIRLOIN STEAK**.. $2.39
U.S. Good, Lb. **T-BONE STEAK**.... $2.69
U.S. Good, Lb. **CHUCK ROAST**.... $1.29
U.S. Good, Lb. **RUMP ROAST**..... $1.89
U.S. Good Boneless Roast, Lb. **PIKES PEAK**..... $1.99

Spare Ribs 3 Lbs. and Under Lb. $1.29

Orange Juice Minute Maid 6 oz. 2/$1

Dr. Pepper Reg. & Sugar Free 6 pk. 32 oz. $1.49

Coffee Admiration All Grinds lb. $2.69

Boyle's Dry Goods
FOR THE EASTER BUNNY
flame resistant
Satin Tucks Satin Tricot
Spring
Colors-Blue, Peach, Periwinkle, Raspberry
Ages 2-4

TPA MEMBER 1980 TEXAS PRESS ASSOCIATION

The Bandera Bulletin (USPS 040-980)
P.O. BOX 666 — BANDERA, TEXAS 78003 — PHONE 796-3719
PUBLISHED ON THURSDAY
Entered as second class matter April 3, 1956, at the Post Office in Bandera, Texas 78003, by Act of Congress on March 3, 1878.
HUNTER PUBLISHING CO., INC.
P. O. BOX 666, BANDERA, TEXAS 78003
Marvin Hay, publisher — Mrs. John V. Saul, editor
Annual Subscription Rates $7.50 locally (up to 150 mile radius) Other in State, $8.50 — Out of State, $9.50
Office of Publication
BULLETIN BUILDING, 1302 MAIN ST., BANDERA
Notices of church entertainments, bazaars, concerts, etc., where a charge of admission is made, lengthy programs, cards of thanks, resolutions of respect, and all other matter not news, will be charged for at regular rates.

Purple Hills Tidings

Rev. Bill Moseley, pastor of the First Baptist Church at Medina, brought us a timely message Sunday afternoon, using as his text, "The believer is made secure," Rom. 8:5-39. Mrs. Anna Flowers played the piano for the hymns, directed by John Derry. Those who registered were Madge George, Clara Kelley, Mr. and Mrs. John Derry, Michael and David, Mrs. Maude Stokes, Virginia Britt, Mr. and Mrs. Add Flowers, Mrs. Nora Thallman, Rev. and Mrs. Bill Moseley, Mrs. Virginia Johnson, Virgie Gilbert, Mrs. Lois Irvin, Mrs. Mary Mott, Mrs. Adella Akin, and Mrs. Winnie Chaddock.

Mrs. Lillie Rawls' visitors last week were her sister, Maye Stevens, Mr. and Mrs. Roy Stevens and Forest Stevens.

Max Fulbright visited her many friends last week.

Jenny Griffin visited her grandmother, Beulah Zumwalt. Also visiting was her daughter, Billie Lou Bowman.

Mrs. Paul Lico and Mrs. Stan Lico and son, James, visited friends last Tuesday.

Henry Erfurt's guests last week were his wife, Mrs. Henry Erfurt, Mr. and Mrs. Alfred Erfurt of New Braunfels, and Mr. and Mrs. Robert Erfurt, Carol and Robert, Jr.

Marie Haegelin's guests last week were Mrs. Clara Botard of Sheridan, Mr. and Mrs. Emil Haegelin, Rhoda and Richard Streetman and Emily Haegelin all of Houston, Alan Calloway, and Mr. and Mrs. Arnold Haegelin.

Thanks to Mrs. Forest Stevens for the nice magazines.

Mrs. Lillian Bush's guests last week were Melvin Fitzgerald and Dottie and Alfred Leslie.

Mr. and Mrs. Byron Ward visited Ward Clayton.

Walter Krueger came Friday for a visit with his mother, Sophia Krueger. They went for a nice ride.

Thanks to the fourth grade and Mrs. Elkins for the nice cupcakes.

Mrs. Dannie Robinson's daughter, Mrs. O.E. Clark, came Thursday and they had a good game of scrabble.

Vivian Traugott visited Stella Robison.

Cynthia Mayberry enjoyed a visit with her daughter, Mrs. Bill Allen. She reports Mr. and Mrs. Andy Reed are improving and are at home.

Thelma Hinds visited her sister, Beulah Zumwalt.

Doris J. Evans visited Mary Frances Heinen.

Mr. and Mrs. Arthur Pickens visited their mothers, Mrs. Emma Joiner and Mrs. Louise Pickens, last week.

Frieda Moseley enjoyed a visit with her daughter, Mrs. Bub Keese, this weekend.

Mr. and Mrs. Shannon Seale visited Donna Mayfield.

Claire Thaman of Kerrville visited Mrs. Agnes Fortinberry.

Elizabeth James came Friday afternoon for a visit with Mrs. Rob Cox. They went for a nice walk.

Judy Pue visited Maggie Burnes and Alice Mellis.

Billie Lou Bowman visited her mother, Beulah Zumwalt. They went for a long ride in the country.

Frank Anderwald passed away in the VA Hospital in Kerrville. Our sympathy to his sister, our own Amelia Edge, Hazel Anderwald, a sister-in-law, and to all the loved ones. We thank the loved ones for sharing the memorial flowers with us.

Winnie Chaddock and Adelle Akin visited Lucille Coulter Friday. Also visiting was her son, David James.

Maggie Burnes enjoyed a visit from her son and family, Mr. and Mrs. Allen Burnes and son of Freeport.

Joe and Sibyle Raffone visited Mrs. Beulah Zumwalt Sunday afternoon.

Mrs. Gertrude Krannick spent one day last week with her son and family, Mr. and Mrs. Ervin Krannick. She helped celebrate the birthdays of her grandchildren and also his daughter, Mary Clingberger of Ft. Worth.

Mr. and Mrs. Allie Allsup came Sunday to visit Louie Allsup.

Mary Frances Heinen spent Sunday at home.

Amelia Edge's and Hazel Anderwald's guests were Mary and Walter Hughey, Wilfred G. Gavlick, Milton and Lillian Gavlick, James and Lois Gavlick, Marie Holland, Larry and Arlene Fried and Margo Brown.

We thank Mrs. John Shuptrine for the pretty flowers for the residents.

Florence Swanson came Monday morning for a visit with her friends, Alice Mellis, Maggie Burnes and Sophia Krueger.

R.C. Christian and Pat Burnes came Monday to visit Maggie Burnes.

Bill Harmer of Lakehills visited Mrs. Gertrude Werner Sunday.

Mrs. Lura Walters enjoyed a visit with her daughter, Elizabeth Boehle of Hondo.

Our Mary Mazurek was sent to Peterson Hospital in Kerrville Sunday night. We hope she will be well soon.

Mr. and Mrs. Bill Robinson drove over from Wimberley Saturday for a visit with his mother, Mrs. Dannie Robinson, and his sisters and their husbands, Mr. and Mrs. W.D. Feldman of Kerrville, Mr. and Mrs. O.E. Clark of Medina and Mr. and Mrs. John Irwin of Medina.

Trudy Zoller came last week for a visit with her mother, Hedwig Holler.

Minneana James and Nora Thallman visited Mrs. Zella Cox Sunday.

Winnie Chaddock, Adelle Akin and Mary Mott visited Lucille Coulter Sunday and went to church with her.

Mrs. Ann Neal came Monday for a visit with Mrs. Gertrude Werner.

Mr. and Mrs. Harvey Bowman of Lakehills came Saturday for a visit with his sister, Lorena Bowman.

Mrs. Linda Stanfield, Stacy and Mark of Uvalde visited their mother and grandmother, Frieda Moseley, Monday.

Thanks to the sophomore class, Rod Stevens, David Woods and Marco Diaz for the beautiful flowers.

Thanks to that lucky Kenneth Pawlik, who bought a nice cake at the Tarpley Volunteer Fire Department dance Saturday night and sent it to the nursing home.

Iris Guzzardo had Sunday dinner at her home.

We missed Laverne Hamrick Sunday. She was visiting her son and family in Dallas.

Raymond Clark is now hospitalized in the cardiocare unit of Audie Murphy Veterans Hospital in San Antonio. He is doing as well as can be expected at this time and would appreciate cards and letters from his friends.

Here in Bandera Allstate rates now 25 percent lower than Texas state rates for Homeowners Dwelling insurance

Texas Home Owners: We're helping you fight the cost of living — as we protect your home against loss from fire and many other hazards.

Just call — or drop in — and compare. Bring your present Homeowners policy.

Allstate Insurance Company, Northbrook, Ill.

I. E. ADAMIETZ & CO. —
JOE McMULLAN INSURANCE AGENCY
PHONE: 796-3726 • Bandera, Texas



Miss Norwood Competes In Pageant

Laurie De'Ann Norwood, daughter of Mr. and Mrs. Gerald Norwood of San Antonio, will participate in the state finals of the Miss Texas Teen U.S.A. pageant, being held in Dallas, April 4-6.

Seventeen-year-old Laurie is a junior at Mac Arthur High School in San Antonio.

She is being sponsored in the pageant by The Bandera Keepers Club of Bandera, Hair Designs by Accent and Advanced Retail Associates, both of San Antonio.

Laurie is the granddaughter of Mrs. Laura Norwood and the late Henry Norwood, and the niece of Mr. and Mrs. Marvin Langner of Bandera and Mr. and Mrs. Leon Salzman of Pipe Creek.

Card of Thanks

To Our Dear Friends and Relatives:

Your concern and many acts of kindness during Frank's illness and after his death have, indeed, been appreciated. Your inquiries, phone calls, visits, and prayers have helped us through a difficult time. Thank you for your thoughtfulness in sending flowers, Mass offerings, and food.

We are grateful to Monsignor Ralph Smith for his support, to Bobby Stein for assisting at the funeral Mass, to Martin Smith for the eulogy, to Mary Helen Anderwald for the music, to Daniel Schmidt for being the cross bearer, to Billy White and the funeral home personnel for their gracious assistance, and to Eckhart's at the flower shop for their tireless efforts. Bless you all.

The Family of Frank Kalka
Evelyn, Annette, Jean, Billy, Dawn, Leanne, and Paul
39-1tc

DR. J.F. HARRISON
Chiropractor
Office Hours 9—12
OFFICE 796-3871
HOME 695-3527 (Emergency)
BY APPOINTMENT

Easter Day Service

at St. Christopher's Church
11:00 A.M. *Everybody Welcome*

DAR Will Meet April 10

Bandera Chapter DAR will meet Thursday, April 10, at the Community Room of the First State Bank Building at 2 p.m.

Mrs. Emmit E. Schmidt, Sr. will present a program on "Conservation," and delegate and alternate reports will be given of the TSDAR State Conference held in Austin March 17-20.

Representing Bandera Chapter DAR at the NSDAR Continental Congress, April 17-21, 1980 in Washington, D.C., will be the regent, Mrs. John K. Harrell, Sr.

Mr. and Mrs. John G. James of Bandera, accompanied by her cousin, Hubert Rabe of Comfort, went to Bee Country Friday evening and were guests of his parents, Mr. and Mrs. H.A. Rabe, at Normanna. On Saturday they attended "Normanna Day" and enjoyed visiting with friends and relatives at Normanna and Tuleta.

Donations to Fire Department

Melvin and Stella Fitzgerald donated $50 to the Bandera Volunteer Fire Department.

Drive Friendly the Texas Way

Your Vote and Influence Will Be Appreciated



JIM RUSSELL
CANDIDATE FOR RE-ELECTION
COMMISSIONER, PRECINCT NO. 1
BANDERA COUNTY
Subject to Democratic Primary MAY 3, 1980
Pol. Adv. Paid for by Jim Russell, Bandera, Texas

THE **BIG** TWO

New 30-Month Certificates of Deposit
ANNUAL RATE 12.000%
New Minimum $100 Deposit
ANNUAL YIELD 12.749%
Effective April 1 thru April 30
Rates change monthly, but once certificate is issued the rate does not change for term of certificate.

Money Market Certificates $10,000 Minimum Deposit
ANNUAL RATE 14.804% ANNUAL YIELD 15.352%
Effective April 3 thru April 9
Annual yield based on reinvestment of principal and earnings at each maturity date. Rates subject to change at renewal. Regulation prohibits compounding of earnings.

NOTICE
ALL CERTIFICATES ARE SUBJECT TO A SUBSTANTIAL PENALTY FOR EARLY WITHDRAWAL AS REQUIRED BY LAW

EQUAL HOUSING LENDER
MEDINA SAVINGS ASSOCIATION
HOME OFFICE HONDO, TEXAS
BRANCH OFFICES
CASTROVILLE—PEARSALL—DEVINE—COTULLA—LYTLE
FSLIC

Castle Plumbing Co.
Sewer & Drain Cleaning
Residential - Commercial
$2 refund on all long distance calls
Mobile units to serve Kerr County, Utopia, & all sections of Bandera County
7 days a week - open holidays - 24 hr. emergency service

Our Newest Service
SEPTIC TANK SERVICE
Septic Tank Cleaning
• Residential
• Commercial
• Industrial
• Grease Traps



• ALL PLUMBING REPAIRS
• WATER HEATER SALES & SERVICE
• REPLACE SEWER & WATER LINES
• BUSTED PIPES UNDER SLAB
• REPAIR GAS LEAKS
• NO OVERTIME RATES

NO MILEAGE RATES • FREE ESTIMATES
ALL WORK DONE BY LICENSED PLUMBERS
30 Day Warranty On All Residential Service
535-4669 • PIPE CREEK, TEXAS
master charge VISA

Lakehills News



Helen Temple — 751-8185

From beautiful Lakehills comes the thought for the week: "It is easy for one to make assumptions."





AROUND LAKEHILLS

Pantry Shower

Mr. and Mrs. Rudy Schott of Lakehills honored Mr. and Mrs. Curtis Wilson of Bandera with a pantry shower March 14, at their ranch home. Twenty-six guests from Lakehills and Bandera attended. After the honorees opened their gifts a buffet was served. Mrs. Wilson is the former Lahree Munsch of Bandera.

Hises Return Home

Mr. and Mrs. Milton Hise of Tularosa, N.M. returned to their home after a fun-filled vacation in Lakehills. They liked Lakehills so much that they purchased property and will retire in Lakehills. They also made so many friends that they subscribed to the Bulletin for one year so that they could keep in touch.

Personalities Of The Week

Pretty eight-year-old Tracie and her 7-month-old sister, Amanda Hoffman of Ingram, are the personalities of the week. Their parents are Mr. and Mrs. Bob Hoffman. Bob is the Schlitz Beer distributor and is well known in Lakehills and the area.

Anyone For Softball

Are you interested in slow pitch softball? If so, contact Squeaky, Al or Phil.

A Tribute To Jim Rivet

Friends and neighbors were shocked and grieved at the untimely passing of Jim Rivet. Jim was held in high esteem by everyone who knew him. Friends will not grieve for Jim; instead they will remember his kindness, friendliness, ready smile, and happy go lucky charm. He will be missed at the parties, barbecues and talk sessions which he attended. Friends extend sympathy to his children, Rusty, Dusty, Judy and Julia; also to his mother, Mrs. Gertrude Rivet, his sister, Mrs. Julia Kelley; his brothers, Dickie and Stanley; and Mr. and Mrs. Ray Votaw. Memorials are being made to the EMS in memory of Jim.

Guests

Mr. and Mrs. Leo Schott of Helotes were the Sunday guests of Mr. and Mrs. Rudy Schott.

Potential Movie Star



Two and one-half year old Jennifer Dawn McGee is pretty enough to be a movie star. She has the other qualifications, too. Jennifer swims, dances and roller skates. In April Jennifer will enroll in La Petite Academy, where she will take lessons in acrobatics and ballet. Her mother is Mrs. Dee Ann McGee and her grandparents are Mr. and Mrs. Barry Ramsey of Medina River Ranch. Her paternal grandparents are Mr. and Mrs. Bill McGee of San Antonio. P.S. — Jennifer is also learning to speak German.

Uncle Jake's Catfish Hole

Ken Lee is remodeling his place of business. It will be known as Uncle Jake's Catfish Hole. (Formerly Idee's).

Vacation South Of The Border

Mr. and Mrs. Clif Waterman of Pipe Creek, Mr. and Mrs. Melvin Smart and Mr. and Mrs. Ted Bullock of Lakehills and Mr. and Mrs. G.T. Sandidge of Bandera returned recently from a four-week vacation in Mexico. The group spent one week in Vera Cruz, where the carnival which is similar to fiesta was in progress. They attended the queen's ball, then traveled south to Yucatan, then across to the west coast to Salina Cruz and back to Oaxaca, thence to Cuerna Vaca. In Mexico City the group spent an interesting week touring points of interest, such as beautiful old mansions, convents and haciendas. A memorable event of their stay in Mexico City was the ballet folklorica, which was presented with the original cast in the old opera house. Last but not least the group enjoyed the elegant supper and night clubs. They also enjoyed beautiful flowers, fruits and vegetables. Ole'

Cantata Presented

The choir of the Lakehills United Methodist Church presented a beautiful Palm Sunday cantata under the direction of Ed Howard and Louise Leibold to 100 members and guests Sunday morning.

Guests

Mr. and Mrs. Eddie Lake of Little Rock, Ark. are the house guests of Mr. and Mrs. George Ward.

Congratulations To:

Raymond Popham, who was named best actor in the one-act play "Cantebury Tale from the Wife of Bath," Tuesday evening at BHS. Also congratulations are extended to Bill Slove, who was named to the all star cast, and to Sharon Wyrick, who received honorable mention. The group will compete at the UIL District 27AA meet in Luling April 10. Last but not least, congratulations are also extended to Angela Kelley, who placed second in the State OEA Meet. Lakehills can truly be proud of their students at BHS.

MLVFD

The MLVFD will meet in regular business session at 7:30 p.m. April 8. All members are urged to attend. This will be the last meeting before the barbecue on April 26-27. Committees will be appointed and work duties will be assigned for this big event. Erle Denton, PR director for the MLVFD, urges everyone to be extremely careful with trash and brush fires.

Kenny and Troy Place

Kenny Trenkelbach placed 4th in number sense at the UIL meet and Troy Walker placed 6th in poetry reading. Both boys reside in Pipe Creek and attend Bandera schools. Congratulations are extended to Troy and Kenny.

More Congratulations

Drake McLean of the Helotes 4-H Club raised a Hampshire hog and showed and sold it at the recent stock show in San Antonio. He was very happy yesterday when he received a check for $552.90. Drake is a 10th grader at John Marshall High School and his parents are Mr. and Mrs. J.H. McLean of San Antonio. The McLeans have a cottage at Rio Rancheros.

Where Else But Lakehills?

Where else but Lakehills could one borrow a pick-up from friends while their cars were being repaired. That's the way it is in Lakehills.

Wainwright-Morgan

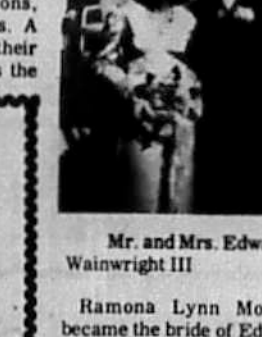

Mr. and Mrs. Edward J. Wainwright III

Ramona Lynn Morgan became the bride of Edward Joseph Wainwright III Saturday afternoon in a double ring ceremony at the home of the bride's parents with Judge Ed Jennings officiating. The bride is the daughter of Mr. and Mrs. James Morgan, Lakehills, and the groom is the son of Mr. and Mrs. Ed Wainwright of Hawthorne, Fla. Brenda Gail Morgan, Lakehills, the bride's sister, was maid of honor and Rayman Brietzke, San Antonio, was best man. The bride, given in marriage by her father, was lovely in a floor length gown of light blue satin with long sleeves and a V-neck. The A-line skirt was trimmed with white lace and her headpiece was of blue and white carnations. Her bridal bouquet was a ring of light blue carnations with white roses in the center complimented by white streamers. The maid of honor wore a floor length yellow satin gown with long sleeves and cummerbund. Her corsage was light blue and white carnations. The bride's daughters, Sherry and Jenny Clapp, wore lilac and white matching gowns. The reception which followed was highlighted by champaign toasts. Finger sandwiches, punch and a wedding cake were served to thirty-five guests from Lakehills and San Antonio amidst blue and white streamers and wedding bell decor. After a honeymoon the happy couple will reside in Apple Valley, Cal. Members of the house party included Mrs. Nadine Hartman, Mrs. Shirley McCollom, James Morgan and Chuck Zick were the photographers.

Hulda Presents

Hulda, the master chef of Lakehills, presents a traditional Easter dinner on Easter Sunday at her well known Avalon Restaurant. See ad elsewhere in the Bulletin.

Barbecue

Ken and Beverly hosted a barbecue for 60 guests on the patio of their business place Sunday evening. Dance music was furnished by Mark, Ray, Jim, Slim, and Ken. Everyone had a ball.

American Legion Post 410

The Legionnaires of Post 410 met in joint session with the Ladies Auxiliary Thursday evening. Plans were discussed for the 4th of July festival. Commander Gene Laue appointed a nominating committee for the 1980-81 officers. Ray Mauer will act as chairperson with Sam Brown, Bud Durham, Glenn Stufflebean and Norris Dohrow acting as committee members. Raymond Popham was selected as a delegate to Boy's State.

Card of Thanks

The American Legion Auxiliary to Post 410 would like to express our sincere thanks to the wonderful folks of Lakehills and surrounding area for the wonderful response to our Bake Sale and Plant Sale. It was you dear friends who bought our bake goods and plants and help us to grow in the American Legion. By growing we can provide better entertainment for you.

Thanks to the wonderful folks who donated bake goods and plants; thanks to Barbara Engle of Cutaway Beauty Shop and Marian Heisler of Heisler Center for the use of the centers; also thanks to Martin's Farm, Pepperpot, Charlott's Flower Shop of Pipe Creek and Handy Dan and the Hanging Basket of San Antonio for their generous donations of flowers. These wonderful businesses rate a Salute from us.

Thanks again to the men and women who worked so hard to make this yearly sale a wonderful success.

American Legion Auxiliary
Post 410 of Lakehills
39-1tc

Pinewood Derby

Casey Trenkelbach of Pipe Creek won first place in the Pinewood Derby at Bandera Saturday afternoon. Sunday afternoon he competed in the finals at Kerrville. He did not win the coveted first place; however, he did very well. He was 11th in a group of 50. Place ribbons were awarded.

60th Wedding Anniversary

Mrs. C.M. Davenport of Lakehills and Mr. and Mrs. E.J. Davenport of Mico attended the 60th wedding anniversary of Mr. and Mrs. Vernon Webb in Ballinger, Tex., Sunday, March 30.

Garden Club Entertained

Mrs. C.M. Davenport of Lakehills entertained the Blue Bonnet Garden Club of San Antonio Thursday, March 27. After a business meeting, lunch was served to the members.

Condolences

We extend condolences to Mr. and Mrs. Joe Talk of Lakehills. Joe's father died recently.

Lakehills friends extend condolences to the family of Floyd J. Ferris.

Cub Pack 204 Wins

Cub Pack 204 of Lakehills had several winners at the Pinewood Derby Races Saturday in Bandera. Alan Anderson won first, Justin Blair won second, Eric Schimandle had the most beautiful car, and Cale Mays had the most unique car. Brad Bradford also participated in the races. The winners also competed in the Kerrville races Sunday.

As We Go To Press. . .

Marion L. Ackerman, who lived near Hawk's Nest, was found dead in his fishing boat on Medina Lake Tuesday morning, April 1. He had gone fishing the night before and had not returned. He died of an apparent heart attack. We extend condolences to his family.

BOUQUET OF ROSES FOR:

Ruth Callahan
Albert Hildebrandt
Cliff Waterman
Bob Wilson

LAKEHILLS UNITED METHODIST CHURCH
Sunday Morning Worship: 9 A.M.
Sunday School (All Age Groups): 10:15 A.M.
EVERYONE WELCOME — Rev. Wm. B. Henderson tfc

Dine Out for Easter 39-1tc
Easter Dinner with all the trimmings $3.95
Avalon Restaurant 751-9937

Joe's 24 hour wrecker service
reasonable rates 535-4081 39-1tc

Avalon Restaurant
Lunches served
Tues. thru Fri. 751-9937

D&H Mobil
751-2512
Your Local Full Service
GASOLINE STATION
State Inspections • Lee Tires
Mechanic on Duty
37tfc Doris & Harold Keslar

Tontz Electrical & General Home Repair
Serving The Lakehills–Pipe Creek–Bandera Area
(WE ARE EXPANDING OUR WELL SERVICE BUSINESS)
• We Stock Plumbing & Electrical Supplies
• Electrical Wiring (New and Repair)
• General Plumbing and Gas
No Job Too Small
Park Rd. 37 — Box 307, Lakehills — Phone 751-3300

DANCE
Friday, April 4
music by
Adolph Hofner
LAKEHILLS CIVIC CENTER
for reservations, call Marie Pickett, 751-2000
MEDINA LAKE BETTERMENT ASSOCIATION
PARK ROAD 37 ADMISSION: $2.50
39-1tc

Flea Market
On 1283-At Medina Lake
Across From Hilltop Cafe
Friday, Saturday, Sunday
April 4, 5 & 6
From 10 A.M. til DARK
Sponsored by
Medina Lake Protection Association
A Non-Profit Organization 38/2tp

NOTICE

The Bandera County Fresh Water Supply District, No. 1, comprising Pebble Beach, No. 1, and Jones Beach, has now opened its office at Pebble Beach. They are open from 10 a.m. to 2 p.m., Tuesday through Saturday.

Tax rendition time and exemption time is drawing to a close April 30. In order to receive your exemptions it will be necessary for you to sign up before the closing date, April 30.

Our secretary and bookkeeper, Louise Mays, will be on duty to accept your rendition and exemption. 37-4tc

Business Space FOR RENT
Approx. 20x20 Ft. in Lakehills
✓ Next to Lone Star Food Store And Cutaway Beauty Salon
✓ Good location for garage sales Or exhibits
✓ Available by day, week or month At reasonable rate
751-2727 38/tfc

Public Notices

NOTICE OF BANDERA COUNTY FRESH WATER SUPPLY DISTRICT NO. 1, PEBBLE BEACH DIRECTORS ELECTION (AVISO del BANDERA FRESH AGUA SUPPLY DISTRITO NUM. 1, PEBBLE BEACH ELECCION DE DIRECTORS) THE STATE OF TEXAS (EL ESTADO DE TEXAS) (CONDADO DE) BANDERA COUNTY

TO THE RESIDENT QUALIFIED VOTERS OF Bandera COUNTY FRESH WATER SUPPLY DISTRICT NO. 1, PEBBLE BEACH:

(A LOS RESIDENTES VOTANTES CAPACITADOS DEL CONDADO DE BANDERA FRESH WATER SUPPLY DISTRITO NUM. 1, PEBBLE BEACH:)

TAKE NOTICE that an election will be held on the 12th day of April, 1980, at the places, in the manner, and for the candidates for the office of said district, as set forth in the attached copy of an order for directors' election, duly entered by the Board of Directors of said above mentioned district on the 17th day of March, 1980. Said attached Order for Directors' Election is made a part of this notice for all intents and purposes.

(TOMEN NOTA que se llevara a cabo una eleccion el dia 12th de abril de 1980, en los lugares, en la forma, y por los candidatos al puesto de dicho distrito, como lo indica la copia anexa de la orden de eleccion de directores, debidamente asentada por la Junta Directiva del arriba mencionado distrito el dia 17th de Marzo, de 1980. Dicha Orden de Eleccion de Directores anexa se considera en todo caso ser parte de este aviso.)

Randy Sherwood
President, Board of Directors
(Presidente, Junta Directiva)

Jerry C. Brown
Secretary, Board of Directors
(Secretario, Junta Directiva) 37-3tc

ORDER FOR DIRECTORS ELECTION
THE STATE OF TEXAS
COUNTY OF BANDERA

On this the 17th day of March, 1980, the Board of Directors of Bandera County Fresh Water Supply District No. 1, Pebble Beach, convened in session open to the public with the following members present, to-wit: Randy Sherwood, President; W.E. Mallory, Vice-President; Robert Lockwood, Geo. H. Zinsmeyer, Jerry C. Brown, Secretary and the following absent: -, constituting a quorum, and among other proceedings had by said Board of Directors was the following:

Whereas on the 12th day of April, 1980, there will be elected 5 directors for this district;

Whereas this Board by order dated the 17th day of March, 1980, established the procedure for candidates who desire to file for said election;

THEREFORE, BE IT ORDERED BY THE BOARD OF DIRECTORS OF BANDERA COUNTY FRESH WATER SUPPLY DISTRICT NO. 1, PEBBLE BEACH;

That an election be held in said district on the 12th day of April, 1980, for the purpose of electing 5 directors to the Board of Directors of said District;

That said election shall be held at the following places one in said District, and the following named persons are hereby appointed officers for said election.

1. For Election Precinct No. 10, at Pebble Beach Fire Station Building, in Lakehills, Texas, within said District with Frank Kerr as Presiding Judge, Lloyd Mays as Assistant Judge and Helen Brown and Helen Kerr Clerks.

The polls at each of the above designated polling places shall on election-day be open from 7:00 o'clock a.m. to 7:00 o'clock p.m.

Louise Mays is hereby appointed Clerk for absentee voting, and Helen Brown and Helen Kerr are hereby appointed Deputy Clerks for absentee voting. The absentee voting for the above designated election shall be held at Pebble Beach Water Building within the boundaries of the above named district and said place of absentee voting shall remain open for at least eight hours on each day for absentee voting which is not a Saturday, a Sunday, or an official State holiday, beginning on the 20th day and continuing through the 4th day preceding the date of said election. Said place of voting shall remain open between the hours of 10:00 A.M. and 2:00 P.M. Tuesday through Saturday for said absentee voting. The above described place for absentee voting is also the absentee clerk's mailing address to which ballot applications and ballots voted by mail may be sent.

The following named persons have duly filed as candidates for said election in accordance with the above mentioned order for election procedure in Directors Election passed by this Board, and their names shall be placed on the ballot for said election in accordance with a drawing held by the Secretary of this Board in the following order: Robert Lockwood, George H. Zinsmeyer, Randy Sherwood, Bill Mallory, Charles Purdy (Tax-Assessor).

Notice of said election shall be given by publication of a copy of this order once a week for three consecutive weeks in a newspaper of general circulation published in the county in which the district is located, or if none is published in said county, in the nearest county thereto; the first publication shall be at least 21 days prior tothe date of election, and not more than 35 days prior thereto. Immediately after said election has been held, the officers holding the same shall make returns of the result thereof in triplicate, one being retained by the Presiding Judge, one delivered to the President of this Board, and one delivered to the Secretary. The ballot box and other election records and supplies shall be delivered to the Secretary at the office of the District and be preserved as provided by law in said office.

It is further found and determined that notice of the date, place and subject of this meeting was posted in accordance with the terms and provisions of Art. 6252-17 at least 72 hours preceding the scheduled time of this meeting and that the terms and provisions of said Article 6252-17 have been complied with and copies of said postings and return shall be attached to this order and become a part thereof.

The above order being read, it was moved and seconded that same do pass. Thereupon, the question being called for, the following members of the Board voted AYE: Robert Lockwood, George Zinsmeyer, Jerry Brown, Randy Sherwood, and the following voted NO: -.

PASSED, APPROVED AND ADOPTED this the 17 day of March, 1980.

Randolph F. Sherwood
President, Board of Directors of Bandera County Fresh Water Supply District No. 1, Pebble Beach
ATTEST:
Jerry C. Brown
Secretary 37-3tc

PEN in PAW

senior spotlight

Bridget Nothe



by Monica Fry

Being with people, swimming, reading, listening to music, skiing and dancing are just some of the many interests that Bridget Annette Nothe has. Bridget, daughter of Mr. and Mrs. Clarence E. Nothe, was born in Kerrville, Texas on June 11, 1962.

Bridget has been very active in her four years of high school. She was in track, band, Jr. Historians and speech her freshmen year. She was in F.H.A. and 4-H for three years and in journalism for two years. She was the assistant art editor for the annual in her sophomore year. Bridget was a crew member for the one act play her junior year. She has participated in pep squad her freshmen and senior years and in O.E.A. her senior year. Her junior year she was nominated to the Who's Who among American High School Students. Bridget has held offices in 4-H her sophomore year as a council member; in her senior year as a 1st Lieutenant of Belles and in O.E.A. as a Parlimentarian.

Bridget has many friends at Bandera High School but some of the favorites are Debbie Ziegler, Sharron Kelly and Coach Kirkland. A very special person in Bridget's life is Tim Hensley, but most important are her parents.

"I believe that you should always be yourself and strive to do the best you can. Accept people for who they are and try not to change them" is the philosophy of this fine student.

Her plans for the future include attending Southwest Texas in the fall and major in Journalism and Advertising. She also hopes to marry someday and raise a family. But not too soon.

Being a senior is important to this student because it is a form of self-satisfaction and a reward for all the hard work.

senior spotlight

Sharron Kelly



By: Bridget A. Nothe

"To climb as high as I possibly can in whatever I do, because once I quit climbing, my life will be just another lost horizon in this broad adventurous world we live in", this is the philosophy of Sharron Kay Kelly, daughter of Ms. Shirley McCollom. Sharron Kay was born in San Antonio and has attended Harmony Elem., John Glen Elem., and Poth Elem.

Sharron enjoys many hobbies, some of which include, machrame, sewing, ceramics, and liquid embroidery. She has traveled to Tenn. and Mexico but says that Texas is still her favorite. Sharron has many friends at B.H.S. these are Brenda Morgan, Bridget Nothe, Debbie Ziegler. Her friends outside of school consist of James Monaco and his family, the Morgan family, Brandie Smith, and Sharron's own family.

Her future plans are to be married on November 15, and get a good job. Sharron feels that being a senior is her year of changes. "The sad ending of one life, and the happy beginning of another." Christmas is her favorite holiday because the world is happy and everyone is full of love.

Sharron Kay has been active in N.H.S. her junior and senior years and has been a member of O.E.A. also, those two years. Sharron is Historian in O.E.A. her senior year.

senior spotlight

Harvey Raab



by Lynne Fitzpatrick

"Blondes have more fun" is an old saying that Harvey Raab believes in and lives by.

Harvey also known as "Chaz" is the son of Mr. and Mrs. Harvey Raab Sr. He was born in Alice, Texas, and has attended schools in Aransas Pass, Llano, and Port Lavaca before coming to Bandera.

While attending Bandera High school Harvey has become involved in many activities. He played football this year and lettered. He is in FHA and FFA, serving as Treasurer for the Future Homemakers of America and Sentinel for the Future Farmers of America. So, no one knows what the "Future" holds for Harvey Raab. Harvey is also a member of the One Act Play Cast this year starring as the "Wizzard."

Harvey's interests include sports, cars, water skiing, scuba diving, and swimming which is his favorite. He has also traveled all around Texas and throughout 22 other states.

Harvey says he does not have any favorites when it comes to people and that his friends are numerous. But, with his good humor and witty remarks he has become a favorite around BHS.

"Life is for the taking" is Harvey's philosophy and being a blonde-haired senior and "having more FUN", he will surely make the most out of his life.

MENUS

April 8-11
By Babo Teich

Tuesday—Breakfast— Orange Juice, Dry, Cereal, Milk. Lunch—Corn Dogs, AuGratin Potatoes, Broccoli, Peaches, Milk.

Wednesday—Breakfast— Oatmeal, Cinnamon Toast, Milk. Lunch—Spaghetti and Meat Sauce, Green Beans, Garlic Bread, Fruit Bars, Milk.

Thursday—Breakfast— Juice, Peanut Butter and Jelly Toast, Milk. Lunch—Turkey and Dressing, Sweet Potatoes, Mixed Vegetables, Cherry Gelatin, Milk.

Friday—Breakfast— Juice, Dry Cereal, Milk. Lunch—Enchiladas, Pinto Beans, Lettuce and Tomato, Applesauce, Milk.

Hochheim Prairie Farm Mutual Insurance Association
Owned by 30,000 Texas Members
Covering You With NON-DEDUCTABLE FIRE – STORM THEFT – HAIL VANDALISM
HOMES Household Contents OUTBUILDINGS FEED & SEED IMPLEMENTS FENCES
Local Representative: Kay Solomon 751-2154
San Antonio Branch Phone 1-532-9292

Bandera Automotive
•Engine Tune-up
•Valve Adjustment
•Alternator & Regulator Service
•Brake Work (Disc & Drum)
We Turn Drums & Rotors In Our Shop
•Clutch Replacement
•Air Conditioners & Heating Repair
•Wheel Balance
We Also Repair Electronic Ignition Systems
Check with us for your Foreign Car Repairs & Maintenance
VISA & MASTER CHARGE WELCOME
Bandera Automotive
1202½ HACKBERRY — BANDERA
Behind Bell's Fix-It Shop Across From The Courthouse 796-3570



In Memoriam

Frank J. Anderwald



Frank Jesse Anderwald, 84-year-old retired ranchman, died in the Veterans Administration Hospital in Kerrville Friday, March 28, following an extended illness. Mr. Anderwald was born October 6, 1895, in Bandera, the son of early pioneers, Gabriel Anderwald and Mary Moravietz Anderwald. He was married on November 20, 1918, to Agnes Thanheiser in Gonzales, Tex. She preceded him in death.

Mr. Anderwald was a member of St. Stanislaus Catholic Church and the Holy Name Society of St. Stanislaus Church. He served in the U.S. Army during World War I and was a member of the Bandera American Legion Post and the 40&8 Club. He had been active in civic and ranching affairs in Bandera for many years, and was one of the original organizers of the Trail Riders of the Bandera Hill Country.

Rosary was recited at Grimes-Plummer Funeral Chapel Saturday, March 29, at 7:30 p.m. Mass was celebrated Sunday at 2 p.m. at St. Stanislaus Catholic Church with Msgr. Ralph Smith officiating and burial was in the Catholic Cemetery.

Pallbearers were Randy Anderwald, Chris Anderwald, Louis Postert, Walter Hughey, Bill Firneisen, and Ray Cielencki.

Survivors include four sons, Frank R. Anderwald, Gabe R. Anderwald, Alfred M. Anderwald of Bandera and Alton P. Anderwald of Midland, Tex.; two daughters, Mrs. Marie Holland of Bandera and Mrs. Arleen Fried of Oklahoma City, Okla.; thirteen grandchildren, five great-grandchildren; one brother, Henry Anderwald of Bandera; and three sisters, Mrs. Augustina Allen and Mrs. Amelia Edge of Bandera and Mrs. Genevieve McQuade of Calder, Ida.

Lucille Schneider



Many relatives and friends here learned with sorrow of the death of Mrs. Lucille Maass Schneider, who passed away Thursday, March 27, in Plaza Del Oro Hospital in Houston.

Lucille Maass Schneider was born November 12, 1921, in Randlett, Okla., the daughter of Mr. and Mrs. Fred Maass. The Maass family later moved to Bandera, where she grew up. She was married to W.O. Schneider in August 1943 in Seguin, and the Schneiders resided at Pasadena at the time of her death. She was a member of Memorial Baptist Church in Pasadena.

Funeral Services were conducted Saturday, March 29, in Pasadena Funeral Chapel at 2 p.m. with Rev. Olin Walters officiating, and she was laid to rest in Grandview Memorial Park.

Survivors include her husband, W.O. Schneider of Pasadena; one son, Gordon Russell and wife, Jean; three grandchildren of Deer Park; one brother, Fred Maass, Jr., of Victoria; and one sister, Mrs. Cecil Koller of Bandera.

James L. Rivet

T-Sgt. James L. Rivet U.S.A.F. (Ret.), age 46, of Alamo Beach, died Tuesday, March 25, 1980. He was a member of V.F.W. Post 6012, Gateway Boozers Club, Lackland Rod and Gun Club, a graduate and member of National Radio Institute (N.R.I.) and a member of the U.S.A.F. Pistol Team.

Survivors include sons, Dusty Rivet, San Antonio, Rusty Rivet, China Lake, Cal.; daughters, Miss Julia Rivet, Miss Judy Rivet, both of San Antonio; mother, Mrs. Gertrude N. Rivet, St. Petersburg, Fla.; sister, Mrs. Julia Kelley; brothers, Dickie Dale Rivet, Tampa, Fla., Stanley Rivet, Washington, D.C.; father and mother-in-law, Mr. and Mrs. Ray Votaw, San Antonio.

Rosary was recited Thursday evening, March 27, at 7:30 in the Georgian Chapel of the Porter Loring Mortuary and Mass was celebrated Friday at 1:30 at the Main Post Chapel, Ft. Sam Houston. Pallbearers were Butch Johnson, Jake Jacobson, Don Hudson, Tom Martinez, Chuck Phillips, Chuck Tiseth. Interment with full military honors followed in Ft. Sam Houston National Cemetery.

Complete Financial Services
STOCKS
CORPORATE BONDS
TAX EXEMPT BONDS
OPTIONS
MUTUAL FUNDS
Portfolio Dynamics
Contact:
Morgan K. Cox
266-1188
Thank you PaineWebber
223 East Travis Street
San Antonio, TX 78205
Member SIPC and all principal exchanges
27-4tc

Laura G. Rose

Many relatives and friends here were grieved to learn of the death of Mrs. Laura G. Rose, age 75, of San Antonio, who passed away Saturday, March 29.

Mrs. Rose will be remembered here as the former Miss Laura Stein, daughter of Mr. and Mrs. Otto Stein. She was born in Bandera County and grew to young womanhood here. She was married to Boyd Stevens and, after his death, married Clyde Rose of San Antonio.

She was a member of St. James Catholic Church and the Altar Society of St. James in San Antonio.

She is survived by one son, Jack D. Stevens of Dallas, and one daughter, Mrs. Shirley McCaffrey of San Antonio; brothers, Richard Stein of San Antonio and Albert Stein of Austin; one sister, Mrs. Elnora Liesman of Austin; five grandchildren and two great-grandchildren.

Rosary was recited Tuesday evening at 7 p.m. at the Colonial Chapel of Porter Loring Mortuary in San Antonio and mass was celebrated at St. James Catholic Church at 9 a.m. Wednesday.

Pallbearers were Steven McCaffrey, Roger Douglass, Tommy Kindla, Pat Boyle, Richard Stein, Jr., and Richard Stein, III.

She was laid to rest Wednesday in St. Stanislaus Catholic Cemetery here in Bandera at 12 noon.

Floyd J. Ferris

Floyd J. Ferris died in a San Antonio hospital Monday, March 31. He was born in Texas in 1894.

Ferris was a veteran of World War I.

He is survived by his widow, Rosalie; two sons, Eugene A. of Lakehills and Floyd D. of Chicago, Ill.; a daughter, Doris A. Brown of San Antonio; 10 grandchildren and 14 great-grandchildren.

Alice DeLesdernier

Alice DeLesdernier, age 78, of San Antonio, passed away Thursday, March 27. She was a San Antonio resident for 77 years and a member of Laurel Heights Methodist Church. Survivors include her daughter, Frances Jane Mangum of Armond Beach, Fla.; son, Jim De Lesdernier of Pipe Creek; sister, Clara Sommers of San Antonio; brothers, Barto Arnold of San Antonio, and Jack Arnold of Corpus Christi; also 5 grandchildren and 2 great-grandchildren.

Funeral services were conducted Monday in Mission Park Funeral Chapels South with Dr. Charles L. Geisler officiating. Interment followed in Mission Burial Park South. Pallbearers were Charles Schreiner, III, Van S. Poorman, Guy V. Pickett, Dick Arnold, Bill Johnson and Enes Bienek.

The Ladies Auxiliary of American Legion Post 157 will meet at the Legion Home on April 15, at 2 p.m. All members are urged to attend.

First State Bank
Now Brings
Highest Interest Rates On
TIME DEPOSITS
This Week's Rate
Money Market Certificate
Annual Rate 14.804%
April 3 thru April 9
26-Week Money Market Certificate
$10,000 Minimum
Federal Regulations Prohibit Compounding of Interest on this Account.
Substantial Interest Penalty for Early Certificate Withdrawal
FDIC
First State Bank
BANDERA, TEXAS
Phone 796-3765 900 Main Street

Dianne Lindig Tobin
Candidate for
Mayor of Bandera
• Well Rounded — with interests as diverse as art history and agriculture.
• Well Qualified — as a graduate of UTSA, with studies in Spanish and Social Sciences.
• Conscious and Sensitive — of Bandera's needs as a small Hill Country community.
VOTE — Saturday, April 5th • City Hall
Pol. Adv. Pd. for by Dianne Tobin, Bandera, TX 78003 39/1tc



THURSDAY, APRIL 3, 1980 THE BANDERA BULLETIN

COUNTRY SHOPPER

We're Open 7 Days A Week: Mon. Thru Sat., 8 a.m. to 8 p.m.; Sun., 8 a.m. to 6 p.m.

Anything purchased at Country Shopper has a money back guarantee if not completely satisfied.

Specials Good April 3rd Thru April 9th

Food Stamps are welcomed.

Open Easter Day 8 a.m.—5 p.m.

Easter Sale

Brisket
Boneless
Lb. $1.29

Hams
Boneless Swifts lb.
$1.39

Fryers
Grade A Whole lb.
47¢

Cheese
Kraft American 12 oz. Singles
16 Slices pkg. $1.69

Franks
Rath's Meat
12 oz. Pack
79¢

Smoked Fine For Bar-B-Que	RING SAUSAGE	Lb. $1.39
Decker's Sliced 12 Oz.	BACON	Pkg. 99¢
Korn Kist Cracker Size	CERVELAT	Lb. $1.29
Thick Sliced Market Cut	BACON	Lb. 89¢
Rath's Meat	BOLOGNA	Lb. $1.29
Rath's Pure Breakfast 8 Oz.	PORK LINKS	Pkg. 69¢
Apco Shuck Tied	CHILI SAUSAGE	Lb. 99¢
Beef Tripe	BLANCO MENUDO	Lb. 49¢
Fresh	PIG FEET	Lb. 49¢
Decker's Sliced Bacon 3 Lbs.	ENDS & PIECES	Box $1.39
Oscar Mayer 8 Oz.	CHOPPED HAM	Pkg. $1.39
Oscar Mayer 6 Oz.	COOKED HAM	Pkg. $1.39
Roegelein's Pure 1 Lb.	PORK SAUSAGE	Roll 95¢
Boston Butt	PORK ROAST	Lb. 99¢
Extra Lean	STEW MEAT	Lb. $2.19
Heat & Eat Steaks	CHICKEN FRIED	Lb. $1.69
Kraft Full Moon 14 Oz.	HORN CHEESE	Pkg. $1.99
Market Cut	CHEDDAR CHEESE	Lb. $1.99

Dairy

MARGARINE	Kraft Parkay 1 Lb. Quarters	55¢
ORANGE JUICE	Foremost Pure ½ Gal.	99¢
PARTY DIPS	Foremost 8 Oz.	39¢
SOUR CREAM	Foremost 8 Oz.	39¢
ICE CREAM	Foremost ½ Gal. Rnd.	$1.89

Bakery

Starlite Fruit	PINEAPPLE ROLLS	69¢
Starlite Sandwich 1½ Lb. Loaf	BREAD	2/$1
ButterKrust Brown & Serve	SPLIT TOP ROLLS	2/$1

Country Shopper Means Low Prices

VIENNA SAUSAGE Armour 5 Oz. Can	MASHED POTATOES Big Tate Instant 16 Oz.	PORK N BEANS Van Camp No. 300 Can	BEANS Ranch Style No. 300 Can	YAMS Princella No. 2½ Can	CRACKER JACK 1 Oz. Box
2/$1	97¢	3/$1	3/$1	69¢	7/$1
FLOUR Gold Medal 5 Lb. Bag	R-T-S FROSTINGS Betty Crocker 16½ Oz.	CAKE MIXES Duncan Hines Reg. Box	APPLE PIE FILLING Comstock No. 2 Can	NILLA WAFERS Nabisco 12 Oz.	NAPKINS Gala 140 Ct.
89¢	97¢	69¢	75¢	79¢	59¢

Produce

Celery
Crisp Green Stalks each 25¢

Serano Hot Peppers
Pound 69¢

Oranges
Texas Juicy
5 Lb. Bag $1.29

Carrots
Super Select 1 lb. Bag
5/$1

Grapefruit
Texas Ruby Red 5 Lb. Bag $1.29

Parsley
Green Bunch each 25¢

Florida Red Potatoes
New Crop Lb. 19¢

Tomatoes
Red Ripe Slicers
Lb. 3/$1

Yams
Golden
New Crop
Lb. 4/$1

Green Onions
Green Tasty Bunch
25¢

Onions
Yellow Mild
Lb. 2/29¢

Potatoes
U.S. No. 1 Russet
8 lb. Bag 89¢

Cabbage
Solid Green Heads
2 Lbs. 25¢

Frozen

PIZZA	Jeno's Assort.	99¢
COOL WHIP	12 Oz. Bonus Pack	89¢
ORANGE JUICE	Treesweet 12 Oz.	79¢
STRAWBERRIES	West-Pac Whole 16 Oz.	97¢
LEMONADE	Country Time 6 Oz.	4/$1
CAULIFLOWER/PEAS	West-Pac Petite 16 Oz.	79¢

7TH WEEK APR. 3RD.

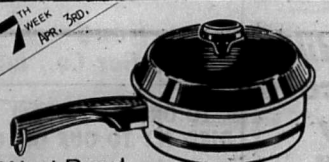

West Bend
8" SKILLET
Multi-purpose utensil for heating frozen foods or for quick pan-frying. Rugged SilverStone surface resists chipping and peeling. With cover
$10.99 FEATURE WEEK PRICE
REG. SALE PRICE $19.50

Health & Beauty



KNEE HI SOX	No 7600 or 9500 Gay Step Pants	49¢
PANTY HOSE	No 5900 Gay Step All Nude	79¢
SX70 FILM	Polaroid 2 Pack	$11.99
HEAVY GLASS COOLER	Anchor-Hocking 23 Qt.	59¢
HEAVY GLASS PITCHER	Anchor-Hocking 82 Oz.	$2.45
SUNPACKER	Thermos Brand 11 Qt.	$14.99
COOLER	Thermos Brand 35 Qt.	$16.49
GARDEN HOSE	American Biltrite ½"x50'	$3.99
SPRINKLER HOSE	Cats Paw 50' Deluxe	$6.69
EASTER ANIMALS	Gerber Cuddlies Plush	$2.99

SHORTENING
Velvet 42 Oz.
$1.39

COCA COLA
1 Liter Btles. Plus Deposit.
$1.49

Paper Plates
100 ct. White
89¢

Mustard
Frenchs
24 oz.
69¢

Potatoes
Kobey Shoe String
No. 1 Can
5/$1

Catsup
Del Monte
32 oz.
79¢

Beer
Pearl Light Or Reg.
6 pk. Cans
$1.59

Coca Cola & Sprite
6 pk.
12 oz. Cans
$1.39

Sausage
Opa's Smoked Ring lb.
$1.79

Pipe Creek NEWS

796-3718



Hill Country Chapel—Who We Are!



This congregation is a group of people holding the Bible to be the inspired word of God and our only authority for action. We are drawn together in love by a common faith in Jesus Christ for worship and service.

We are a free, self-governing congregation under Christ alone as Head, with no denominational affiliation or earthly headquarters. We invite you to come worship with us.

On Sunday morning we meet at 10:30; on Sunday evening we meet at 6:00 for youth fellowship and Bible study. We are located off of highway 46 one mile from highway 16; follow the signs.

Call Skip Marks, 535-4268 37-5tc

SKIP MARKS
EVANGELIST

EASTER PROGRAM

The youth of the Hill Country Chapel at Mt. Zion Christian Mission presented an Easter Program about the resurrection of Christ Sunday night, March 30. The teenage youth presented a candlelight service, and the children re-enacted a play at the tomb-side. Those who participated were: Lisa Vakey, Wendy Mitchell, Kirk Vakey, Catherine Blackshear, Lisa Wallace, James Colter Wallace, Jolene Butler, Scott Rogers, Neal Graves and Jimmy Gutierres of the Pipe Creek-Bandera area and Ron Wenzel, James Murray, Jenny Murray, Alisa Murray, Cheryllyn Buck, Julie Davion and Matthew Wenzel of the Boerne area. 39-1tc

Rev. Gerald Hamilton of Baytown held services twice last Sunday at the Pipe Creek Pentacostal Church. Various ministers have been filling in while Rev. Carroll is seriously ill.

Ruth Callahan of Pipe Creek fell Saturday, March 22, and her ankle was broken in three places. She was hospitalized at Sid Peterson Hospital in Kerrville until the following Saturday when she went to Menard to the home of Mr. and Mrs. Harold Pearson to recuperate. Mrs. Pearson is her aunt.

Hondo speech teacher Frank Harmier, who lives in Pipe Creek, has three students who won in UIL District literary events: Ray Don Tilley in informative speaking; Curt Van de Walle in persuasive speaking and Steve Coyle in prose reading. These students will compete in the regional meet at Texas A&I Univ. on April 18.

PCVFD SAYS PLEASE BE CAREFUL

The Pipe Creek Volunteer Fire Department would like to caution everyone to PLEASE BE CAREFUL when burning trash and brush.

In the past week we have had numerous fires which resulted from burning trash.

We would like to thank everyone who donated in the past weeks. Without your help we would not be able to operate our equipment.

Thanks to Camp Sionito for having the Fire Department out to cut wood for the upcoming barbecue which will be held April 17-18.

We hope to see you all there.

Pipe Creek Volunteer Fire Department

Card of Thanks

Thanks to all our friends for prayers, flowers, cards and telephone calls for Robert Stein, Sr., while in the hospital and since he returned home. May God bless you all.

The Robert Stein, Sr., Family 39-1tc

Senior Citizens News

Our birthday dinners are held the second Tuesday of the month. This month it falls on April 8, so all you folks with birthdays in April please come as our guests to the Senior Center, 13th and Hackberry at 12 noon. All others are requested to bring a covered dish.

Despite the inclement weather we had five tables playing at our Bunco party last week. Maybe it was to celebrate the nice rain, but whatever, it was a gala occasion. These parties are held the 4th Thursday of the month at 2 p.m. No matter if you have never played; it takes no skill, just a little bit of luck. Mark April 24 on your calendar and y'all come.

Our noon dinners continue to be delicious and for the dollar donation it's the best buy around. Call 796-4969 before 9 a.m. for reservations. For transportation call 796-4584.

Friends are pleased to learn that Robert Stein, Sr., has returned home from the hospital and is making gradual improvement. He was hospitalized for three weeks at St. Luke's Lutheran Hospital in San Antonio.

Sabinal Canyon NEWS

Lillie Thompson

Tarpley NEWS

Mrs. Nettie Dean
562-3464

Everyone has enjoyed revival week at First Baptist Church in Utopia with Rev. Merle Stephens bringing the messages. A large crowd turned out for dinner in the fellowship hall Sunday, March 30. Baptismal services were held Sunday night for 20 persons.

Ben Reavis and family of San Antonio and their friends, Mr. and Mrs. Croteau, and two children of Elk, Minn., were weekend visitors of Mr. and Mrs. Ira Reavis.

Joaner and his hog dogs and Elby Hutto and Bud Thompson killed the largest Russian hog ever seen here. It had been killing for Hutto and Thompson.

Ernen Haby of Wharton was a guest of his sister and her husband, Ruby and Lecil Howard, last week.

Linda and Clifton Rosenbaum, Jr., of Rosenberg spent the weekend with their grandparents, Alvin and Jessie Ivy.

A very painful accident occurred late Saturday evening. Janice Chism, daughter of Mr. and Mrs. Mahlon Chism, was riding a young horse in the pasture about ¾ mile from home when she was thrown and the horse stepped on her ankle, breaking it. She crawled home and was transported by EMS to Peterson Hospital in Kerrville. She underwent surgery and was reported to be doing fairly well.

Finis and Margrete Thompson enjoyed a visit with their son, Gordon, and family of Carrizo Springs; then drove on to Falcon Lake State Park, where they spent several days. They went on to Zapata, where they fished several days. Fishing was excellent, they report. They returned home Thursday with a big catch.

Mrs. Pearl Benfer is staying at her sister's home while Randy and Anna Mae are on vacation.

Visiting Mr. and Mrs. Allen Patton over the weekend were his mother and step-father, Mr. and Mrs. Westmolin, from Kentucky and their three grandchildren from Ft. Worth.

Mr. and Mrs. Jim Pruitt of Haynes, La. were weekend visitors of Mr. and Mrs. Bob Goff.

Visiting Alvin and Jessie Ivy over the weekend were a nephew and his wife, Jim and Linda Turner of Laredo, and their two children, Clifford and Carrie, and their older son, Macky, and Donna Turner of Six Flags. They all enjoyed camping out at the springs on the Ivy place.

On Monday, April 21, the Utopia Baptist Church will host a banquet for the high school students and faculty. The speaker will be Rev. Charles Woodward, pastor of the First Baptist Church of Leakey.

Mrs. Helen Hutto and Rev. Homer Stephens have received awards from the State Sunday School Board for their attendance at the State Vacation Bible School Clinic. They and four others will direct a Bible School clinic in Sabinal April 19.

Remember the sunrise gospel song services by Rev. Donald Dibbens at Vanderpool Tabernacle at 6:30 Easter Sunday morning.

Friday, April 4, at 12 noon, there will be stations of the cross services at St. Mary's Catholic Church in Vanderpool. Sunday at 1 p.m. there will be Easter Mass services at Vanderpool.

"Anyone can count the apples on a tree, but it takes someone with vision to count the trees in an apple." Farmer's Digest

The Tarpley area was delighted with 2 inches of rain last Wednesday and Thursday and 2½ inches just north of Tarpley. March came in like a lion and seems to be going out as a lion too.

Dr. Jack Hueder and Dr. Dean Diggins of New York, N.Y., were visitors of Rev. and Mrs. Keith Mansfield and children Sunday and also attended church service here. Dr. Hueder and Dr. Diggins are teachers from Hunter College. They are old friends of the Mansfield's.

Mrs. Earl Hood of Rio Hondo has been sick for a few days. Get well wishes are extended to her.

Mr. and Mrs. Clyde Estes of Sterling City spent several days last week visiting her mother, Mrs. Edith Jeffers. Also visiting were Mr. and Mrs. Charles Holler and two children of Water Valley and Mrs. Lelah Barrett of Midland.

Tuesday night Loyd Jeffers and Mr. and Mrs. Lance Jeffers and son of Center Point and Mr. and Mrs. J.E. Dean were dinner guests of Mrs. Edith Jeffers and family. Forty-two and visiting were enjoyed after dinner.

NOTE OF THANKS

I would like to express my appreciation to my kind friends and neighbors for the lovely dinner they honored me with on March 21 at the Tarpley Community Center. I will always cherish this sweet occasion. I pray God's blessings on each one. My loving respect to each of you.

Edith Jeffers 39-1tc

Breeders Will Give Demonstration

Guadalupe Valley Rabbit Breeders Assn. members will conduct a demonstration of the rabbit business for show and commercial benefit to the ranchers on Project group on Tuesday, April 8, at 7:30 p.m. in the Bandera High School Ag Shop, according to Peggy Edwards, County Extension Agent.

Arrangements were made last month with Mrs. Edwards and Raymond Batto, head of the project group, for the presentation and demonstration with active rabbits for those interested in the raising of higher quality rabbits for show purposes or for commercial markets.

Heading the demonstration group will be Mrs. Maureen Dunckel, GVRBA president, an affiliate of the National Rabbit Breeders Assn., and the Texas Rabbit Breeders Assn. She and her associates and 4-H youth will bring some of their prize-winning rabbits, including New Zealand whites, safins, and champagnes.

The demonstration will include starting rabbitries, raising the fitst litter, preparing for show, the needs of commercial rabbitry, and a question and answer period.

The meeting will not only be open to all 4-H youth and those interested in participating in the Bandera County 4-H Rabbit Project group, but all adults interested in quality rabbit raising.

Mrs. Mary Mazurek, who has been residing in Purple Hills Nursing Home, was taken by Bandera County EMS to Sid Peterson Hospital in Kerrville Sunday night for diagnosis and treatment.

Seven Scouts from Bandera Troop 146 and their scoutmaster, Stephen Hurter, camped out on Bandera Creek Friday and Saturday.

T-SHIRTS
FOOTBALL JERSEYS
LETTERING
SHIRTS N STUFF
BASEBALL JERSEYS
SWEAT SHIRTS
TRANSFERS
314-A MAIN ST. BANDERA
Next door to Roundup Realty
TUES. thru SAT.
796-3100 tfc

COMPLETE SEPTIC TANK SERVICE
• NEW TANKS INSTALLED
•TOP SOIL & FILL DIRT
•CHAIN LINK FENCING
•BACKHOE SERVICE
BANDERA LAWN & SEPTIC SYSTEM SERVICE
Bill Abbott — 796-4598 tfc

SPRING LAWNMOWER
SALE
(APRIL ONLY)
15% Discount While They Last
(Serviced & Running at time of purchase)

SNAPPER LAWNMOWERS

On Hand	Model No.	List Price	Sale Price
1	21350D	229.95	195.46
3	V212P S.P	349.95	297.46
1	V212PS ES	429.95	365.46
1	21500PCHD	489.50	416.08

ATLAS LAWNMOWERS

On Hand	Model No.	List Price	Sale Price
4	10-2202	143.00	121.50
1	10-2000	131.00	111.35
3	11-2255	195.00	165.75
4	11-2256	195.00	165.75

Bell's Fix-It Shop
"We Service What We Sell"
Factory Authorized Warranty Service Dealer
Bandera, Texas
(512) 796-4358 Earl Roberts, Owner

PRO-LIX LIQUID FEED
Gives you these advantages for your beef cattle. . .
A supplement requiring no labor to feed.
Thirty-five percent crude protein equivalent which is 96 percent digestible: contains a good balance of natural protein from Fermentation, a patented process exclusive with PRO-LIX Liquid Feed.
Readily digestible sugars for energy.
20,000 units Vitamins A per pound, 5,000 units Vitamin D2 per pound, plus other vitamins and readily available minerals.
Aaron Shackelford, Jr. 796-4981 Bandera, Texas 38-4tc

Need Propane?
Call Hand
Hand Butane Gas Co., Inc.
TO ORDER GAS CALL DIRECTLY TO OUR OFFICE
796-4866
Area Representative
BILL BRINKMAN
751-2791 tfc

No Bank, Savings & Loan Association, or Credit Union can pay a higher rate
Buy a Money Market Certificate at the First National Bank of Bandera
Earn 14.804%
Effective April 3 thru April 9, 1980
SUBSTANTIAL INTEREST PENALTY IS REQUIRED FOR EARLY WITHDRAWAL
First National Bank
207 Main ★ Bandera, Texas
(512) 796-3711
MEMBER FEDERAL DEPOSIT INSURANCE CORP. & FEDERAL RESERVE SYSTEM tfc

Bandera Hills Insurance Agency
All Types Insurance
AUTO • FIRE • LIFE
Dan Alanis Agent
Phone 796-4133 tfc

Medina NEWS

Mrs. Orville Wier



Cheryl Barton won first in story telling; Esper Causey won fourth in story telling; Copie Davis won first in story telling; Walter Smith won first in story telling and Holly Anderson (not pictured) won second in story telling.



Darrell Moffett won second in number sense; Michael Derry won first in oral reading; Nancy Dodson won fifth in number sense; Gary Davis won second in spelling; and Randall Reyes won fifth in number sense.



Scott Williams won fifth in ready writing, Donald Anderson won second in ready writing; Monica Mellon won fifth in oral reading; Tracy Willett won fifth in picture memory; Shannon Morley won fifth in picture memory; Cammy Burger won fifth in picture memory; Billy Brown won fifth in picture memory and Stephanie Keeley won third in ready writing.



Mike Britt won first in number sense; Mischelle Raines won honorable mention in the all star case of the one act play; Lisa Britt, all star cast in one act play; and Dana Darland won third in typing.

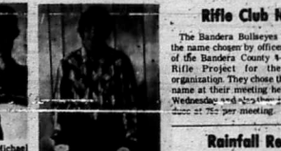



UIL CONTESTANTS WIN IN ROCKSPRINGS

Last Friday students from Medina School went to Rocksprings for the UIL Literary Meet. Susan Swint won first in ready writing, first in number sense and second in spelling. She received 40 points for the school for these three places.



MENU FOR WEEK OF APRIL 8-11

Monday: Holiday
Tuesday: chicken Pettie, mashed potatoes-gravy, green peas, fruit, rolls, milk.
Wednesday: chili bean, corn, spinach, dessert, cornbread, milk.
Thursday: fish, slaw, blackeyed peas, dessert, rolls, milk.
Friday: sloppy Joes, carrot salad, French fries, dessert, milk.

THANK YOU

We would like to thank each of you who have been so wonderful to our parents during their illness. A special thank you to Dr. James D. Wells, Kathy Moffett, Carrie Faglie, and other personnel of Meadow View Care Center in Kerrville, to those of you who visited Mama while she was there, and to those of you who are ministering to them now since they are home.

Mrs. Doris Beach
Mrs. Jo Porter
Brice Mayfield
Carl Mayfield
Oscar Mayfield
and our families 39-1tc

Travis Simons of Comfort, son of Mr. and Mrs. Sam Simons of that city and grandson of Mr. and Mrs. Calvin Seale of Medina, won third place in the Cub Scout Pinewood Derby district race held Sunday in Kerrville. He and his sister, Dana, visited the Seale family last weekend.

Mr. and Mrs. Donnie Jeffers of Medina are the parents of a baby son born March 26 at 11:12 p.m. in Sid Peterson Memorial Hospital in Kerrville.

Mrs. Maude Stokes had as her guests this past week Mr. and Mrs. Jack Hazen of Pasadena.

COUNTRY MARKET SALE

The Rose Garden Club of Medina is having their annual Country Market Sale Friday, April 11, from 9 to 6.

They will have baked goods, plants, rummage and crafts for sale. 39-1tc

HAPPY BIRTHDAY, GARY STOKES

Happy birthday wishes go to Gary Stokes of Manor from his grandmother, Mrs. Maude Stokes. He will be receiving the Bandera Bulletin as a gift for another year.

Mr. and Mrs. Ty Mills and Mr. and Mrs. Herman Copeland of San Antonio were recent visitors in the home of Mr. and Mrs. Dick Hinds.

We are sorry to report that A.C. Bain is a patient in Sid Peterson Hospital in Kerrville. His room number is 606. We wish him a speedy recovery.

Carl Walker is now in room 714 at Peterson Hospital after spending a week in the Intensive Care Unit. We hope he will soon be well and back among his friends and relatives.

BIRTHDAY CELEBRATION FOR THREE

Mrs. Lloyd Stewart and two small sons, Chip, age 6, and Bobby, age 3, celebrated their birthdays in the home of Mr. and Mrs. A.J. Flowers. Others who enjoyed the festive event were Mr. and Mrs. Allan Favrick and three children, Joan, Corine and Daniel, of Austin, and Lloyd Stewart, Paul Flowers, and Mrs. Thelma Fauts of San Antonio. The distribution of gifts provided much joyful excitement.

Friends will be sorry to learn that Whitson Justice had to be moved to a San Antonio hospital. We hope his condition will soon be improved.

Mr. and Mrs. Orville Wier and Mrs. Ruth Whitehead attended funeral services in Kerrville Saturday for Grady Walker, who died on Wednesday of last week in a San Antonio hospital. He was a resident of Kerrville and a member and deacon of the Motley Hills Baptist Church in Kerrville. He is survived by his widow, Mrs. Tootsie Sutherland Walker, one son, and three grandchildren. Those from Bandera who attended were Mrs. Jewel Loessberg and Mrs. Dan Callahan.

Welcome to Mr. and Mrs. J.P. Pritchett of Corpus Christi, who have purchased part of the ranch owned by A.D. Werner on the Kerrville highway.

Mr. and Mrs. Charlie Davis have purchased the home formerly owned by the late Beulah Moore, and we are happy to have them as a part of this community. They live in San Antonio, but will spend lots of time here.

Mr. and Mrs. Orville Wier and Lisa Britt attended the Pinewood Derby Race at the YMCA, where their grandson, Chris, had a car in the race; however, he was not one of the winners. He did place in February. Better luck next time, Chris.

MEDINA WINNERS IN PINEWOOD DERBY

Medina Cub Scouts raced their cars in the Pinewood Derby in Bandera Saturday morning. Tim Wells, son of Mr. and Mrs. Buddy Wells, received the award for the most unique car, a carrot. First place went to Larry Kelley of Larry Kelley of Medina Children's Home; second place to Joel Sides, son of Mr. and Mrs. Jerry Sides; third place to Timmy Green, son of Mr. and Mrs. Timothy Green; and Joel Sides received the award for the most beautiful car.

The winners went to Kerrville Sunday to the Hill District Pinewood Derby and made an excellent showing racing there. Larry Kelly of Medina Children's Home placed first; Joel Sides, seventh; and Timmy Green, ninth. Travis Simons of Comfort, who is the son of Mr. and Mrs. Sam Simons and the grandson of Mr. and Mrs. Calvin Seale, placed third in the race. In October the finals will be held in San Antonio and Larry Kelly of Medina and Travis Simons of Comfort will be in the finals. We are proud of these boys. Start planning now to attend the finals in San Antonio; the boys would be proud to have a good group "rooting for their car" as it comes down the track.

We are sorry to report that Mrs. E'von Porter was taken to Nix Hospital in San Antonio Monday suffering from bronchitis. We hope she may soon come home.

BILL WINS AGAIN

Bill Hinds of Medina is the proud winner of this handsome saddle which he won as high point individual in a horse show last weekend. He competed in the Bexar County Sheriff's Mounted Posse Charity Open Horse Show which was held Saturday and Sunday in San Antonio.

In addition to the saddle, Bill won a silver buckle for placing first in Back to Back. He also placed second in Flag Relay; fifth in Golf Ball Race, Stake Race and Pole Bending; and sixth in Straight-Away Barrels.

San Antonio hospital. He was employed at the Mountain Home fish hatchery for many years. He was a resident of Kerrville and a member and deacon of the Motley Hills Baptist Church in Kerrville. He is survived by his widow, Mrs. Tootsie Sutherland Walker, one son, and three grandchildren. Those from Bandera who attended were Mrs. Jewel Loessberg and Mrs. Dan Callahan.

Welcome to Mr. and Mrs. J.P. Pritchett of Corpus Christi, who have purchased part of the ranch owned by A.D. Werner on the Kerrville highway.

Mr. and Mrs. Charlie Davis have purchased the home formerly owned by the late Beulah Moore, and we are happy to have them as a part of this community. They live in San Antonio, but will spend lots of time here.

Mr. and Mrs. Orville Wier and Lisa Britt attended the Pinewood Derby Race at the YMCA, where their grandson, Chris, had a car in the race; however, he was not one of the winners. He did place in February. Better luck next time, Chris.

MEDINA WINNERS IN PINEWOOD DERBY

Medina Cub Scouts raced their cars in the Pinewood Derby in Bandera Saturday morning. Tim Wells, son of Mr. and Mrs. Buddy Wells, received the award for the most unique car, a carrot. First place went to Larry Kelley of Larry Kelley of Medina Children's Home; second place to Joel Sides, son of Mr. and Mrs. Jerry Sides; third place to Timmy Green, son of Mr. and Mrs. Timothy Green; and Joel Sides received the award for the most beautiful car.

The winners went to Kerrville Sunday to the Hill District Pinewood Derby and made an excellent showing racing there. Larry Kelly of Medina Children's Home placed first; Joel Sides, seventh; and Timmy Green, ninth. Travis Simons of Comfort, who is the son of Mr. and Mrs. Sam Simons and the grandson of Mr. and Mrs. Calvin Seale, placed third in the race. In October the finals will be held in San Antonio and Larry Kelly of Medina and Travis Simons of Comfort will be in the finals. We are proud of these boys. Start planning now to attend the finals in San Antonio; the boys would be proud to have a good group "rooting for their car" as it comes down the track.

We are sorry to report that Mrs. E'von Porter was taken to Nix Hospital in San Antonio Monday suffering from bronchitis. We hope she may soon come home.

Rifle Club Named Bullseyes

The Bandera Bullseyes is the name chosen by officers of the Bandera County 4-H Rifle Project for their organization. They chose the name at their meeting held Wednesday and the dues were set at 75¢ per meeting.

The next general meeting will be Wednesday, April 9, and all regular meetings are scheduled for the second Wednesday of each month at St. Christopher's Church starting at 7:30 p.m.

Reported

Rainfall Report For March

The official Weather Bureau gauge located behind the offices of the Bandera Soil Conservation office recorded a total of 2.87 inches of rain during March.

This is 1.17 more than the 29-year average for the month.

The total so far for 1980 is 4.56 inches, .85 less than the average at this time.

Card of Thanks

Thank you, dear friends and relatives, for your many kindnesses during the illness and death of our loved one. Your cards, letters, and visits during his illness and your many acts of sympathy are greatly appreciated. We send our special thanks with love to the Purple Hills Nursing Home staff and the Veterans Hospital staff, to Msgr. Smith and Mr. Bobby Stein and to all our friends and family who shared this time with us. May God bless you for your kindness.

The Family of Frank J. Anderwald 39-1tc

Mrs. Mary Johnson and daughter, Gwen, of San Antonio visited their mother and grandmother, Mrs. Bess Wright, Sunday.

THE MASTER'S CRAFTSMAN
Bob Blackshear
CONTRACT: PAINTING, CABINETS, REMODELING - NO JOB TOO SMALL.
512-796-4643
P. O. Box 655
Bandera, Texas 78003 39-4tc

The Land Bank
Need a better balance between short and long-term debts?
See us about the long-term.
Federal LAND BANK Association
of Kerrville
1001 Sidney Baker St.
Jack W. Phillips, Mgr.
257-4444

Ætna has some BIG NEWS for Texas Homeowners
Now you can save up to 25% on your homeowners insurance!
If your home was built after 1954, chances are you qualify for Ætna's brand new Preferred Homeowners Policy.
This means, for example, if you are now paying a $400 standard premium, you can save as much as $100!
With every Ætna policy our agency offers:
• Just the right coverage for your home and its contents
• A special payment plan so you can pay for your insurance in monthly installments
• Fast, reliable, 24-hour claim service for help when you need it.
Call us today. We'll show you the big difference - the Ætna difference - in Homeowners insurance.
1st Security Insurance Agency, Inc.
1106 Cypress P.O. Box 1090
Bandera, TX 78003 796-3102
Ætna LIFE & CASUALTY The Standard Fire Insurance Company of Hartford, CT. The Automobile Insurance Company of Hartford, CT.
(MS 2232 H-3)TX 10/79 Printed in U.S.A.

THOUGHTS
To some baffled parents youth is stranger than fiction.
Give your children too much freedom and you lose your own.
The ability to say "no" is perhaps the greatest gift a parent has.
Who does not beat his own child will later beat his own breast.
Don't wait to make your son a great man—make him a great boy.
If your children look up to you, you've made a success of life's biggest job.
When your thoughts turn to Title Services Think of
BANDERA CO. TITLE CO.
Colonial Building
100 W. Hosack St.
Boerne, Texas 78006
249-2577

Thomas C. Pfeiffer
Registered Public Surveyor
General Land Surveying - Subdivisions
Box 194 Boerne, Texas
(512) 249-3385

L & J BUILDERS, INC.
IH-10 & Harper Rd.
Kerrville, Texas
512-896-8336 36-4tc

The Easy A
The truly affordable home for everyone!
• ATTRACTIVE • MAINTENANCE FREE
• ECONOMICAL • FAST ERECTION
• PRE-ENGINEERED STEEL
• MANY STYLES AND COLORS

A THOUGHT FOR THE WEEK

By John M. Grimes

"Out of the mouths of babes" . . . This has always been a favorite expression of adults. This brings to mind the story of a family who came to church on the Sunday after Easter and found the parking lot filled to capacity. The young son explained, "They must still think it is Easter!"

He had gone to the heart of the matter, as small children are often inclined to do. He suggests the central meaning and challenge of Easter. If Christ be risen and alive, then it puts our lives in a new dimension both here and hereafter.

Easter does not end with the celebration on Easter Day. Should it not be continued in our lives with a daily renewing of the living spirit of Christ? Otherwise we shall have missed the Easter faith.

The real test of Easter is what follows after Easter Day when we have heard the Resurrection story and our Lord's promise; "Because I live, ye shall live also." Shouldn't Easter be for each day of the year—a continuing experience? . . .

Grimes-Plummer Funeral Chapel
1207 Mulberry • Bandera, Texas • Telephone 512-796-3922

DITCHING
• WATER LINES
• SEWER LINES
• SEPTIC TANK SYSTEMS
HAULING
• SAND
• GRAVEL
• BLACK DIRT
DOZING
• ROADS
• EXCAVATING
• LAND CLEARING
Joe Phillips
P.O. BOX 226 MEDINA, TEXAS 78055
(512) 589-2206 After 6 P.M. tfc

Citizens of Tomorrow


Eric Harlan, son of Mr. and Mrs. Larry C. Basinger.


Barry Bowermaster.


Samantha Lee, daughter of Mr. and Mrs. Sammy M. Bradford.

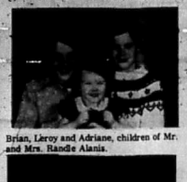
Brian, Leroy and Adriane, children of Mr. and Mrs. Randle Alanis.


Sonya and Tonya, children of Dee and Jeri Causey.


Melissa, daughter of Debra Schmidt.


Lorielle, daughter of Johnie and Gladys Schmidt.


Sean R., son of Bobby and Melonie Clark.


Cody Ray and Cully Lee, children of Kent and Jackie Doyle.


Dona, daughter of Mr. and Mrs. Jesse Evans.


Travis and Jeb, children of Mr. and Mrs. Roy Chesson.


David and Martha, children of Mr. and Mrs. Johnny Clark.


Mike, son of Robert Skinner.


Chad, son of Mr. and Mrs. Alven Stewart.


Michael R. and Michelle, children of Mike and Janet Evans.


Gene H. Jr., son of Mary Fahey.


John Ivan, son of Mr. and Mrs. Arthur Heinen.


Dorothy and Dennis, children of Mr. and Mrs. James D. Duff, Jr.


Justin and Shiloh, children of Mr. and Mrs. Jerome Edwards.


Diana, daughter of Chayo Villanueva.


Peggy Louise, daughter of Mr. and Mrs. Leon Wimberley.


Jennifer Ann, daughter of Donna and Lloyd Hickman.


Shannon Lant, son of Mr. and Mrs. Hucheson.


Christopher and Samantha, children of Mr. and Mrs. Jake Leal.


Henry and Chris, children of Mr. and Mrs. Herman Frerich.


Floyd Wayne and Patricia Elayne, children of Nelson and Camille Hamilton.


Wilynn and Rusty, children of Russell and Karen Zickler.


James Dwight, son of Mr. and Mrs. Stanley Lico.


Michael Anthony, son of Lisa Martinez.


Kimberly Moore, daughter of Linda Moore.


Vicki, Richard, James, and Joe, children of Mr. and Mrs. James R. Hearn.


Julie, Jason and Jody, children of Mr. and Mrs. Joe C. Hearn.


Christopher, son of Mr. and Mrs. Michael Moore.


Robert John, son of Mr. and Mrs. Bruce McFarland.


Chelle, daughter of Mr. and Mrs. Ike Craddock.


Allen L. II, Jevonne and Cheryl L., children of Mr. and Mrs. Allen L. Meyer.


Jeanie and Terry, children of Gene and Margaret Paradee.


Leslie Ann, daughter of Mr. and Mrs. Louis Reininger.


Larri and Carilee, children of Mr. and Mrs. Telvy Robbins.

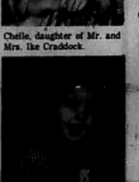
Erick, son of Virginia Rodriguez.

Greg and Troy, children of Pam Smith.

Walter, Jr., and Linden Rhea, children of Mr. and Mrs. Walter E. Stricker.

Shawnee L. and Jomeika L., children of Mr. and Mrs. Willie Stricker.

Windy F., Cindy A. and Robert L., children of Mr. and Mrs. James Wagner.

Easter Corsages & Flower Arrangements
Ask at Bar-7 or call
796-3876
28-21tp

HEVENOR LUMBER COMPANY
'Buy where the builders buy!'
1300 N. Main•Bandera•796-3709
tfc

ART LESSONS
Mondays or Saturdays
9 a.m. to 12 noon
BEGINNERS • INTERMEDIATES
ADVANCED STUDENTS
LIMITED ENROLLMENT ON FIRST COME BASIS
OILS, PASTELS, ACRYLICS
$5 PER LESSON
For Information call 535-4537 after 6 p.m. SYLVIA BERLAD
37-3tc

SALES • SINGER • SERVICE
WEBB'S SEWING CENTER
814 Main Street — Kerrville — PHONE 257-3737
Kerr County's Only Approved Singer Dealer

Public Notices

NOTICE OF WATER CONTROL AND IMPROVEMENT DISTRICT DIRECTORS ELECTION (AVISO del DISTRITO de CONTROL de AGUAS MEJORAS ELECCION de DIRECTORES)

THE STATE OF TEXAS (EL ESTADO DE TEXAS) (CONDADO DE) BANDERA COUNTY)

TO THE RESIDENT QUALIFIED VOTERS OF BANDERA COUNTY WATER CONTROL AND IMPROVEMENT DISTRICT NO. 1:
(A LOS RESIDENTES VOTANTES CAPACITADOS DEL CONDADO DE BANDERA DISTRITO NUM UNO (1) CONTROL DE AGUAS Y MEJORAS:)

TAKE NOTICE that an election will be held on the 5th day of APRIL, 1980, at the places, in the manner, and for the candidates for the office of said district, as set forth in the attached copy of an order for directors' election, duly entered by the Board of Directors of said above mentioned district on the 5thday of FEBRUARY, 1980. Said attached Order for Directors' Election is made a part of this notice for all intents and purposes.

(TOMEN NOTA que se llevara a cabo una eleccion el dia 5 de ABRIL de 1980, en los lugares, en la forma, y por los candidatos al puesto de dicho distrito, como lo indica la copia anexa de la orden de eleccion de directores, debidamente asentada por la Junta Directiva del arriba mencionado distrito el dia 5 de FEBRERO de 1980. Dicha Orden de Eleccion de Directores anexa se considera en todo caso ser parte de este aviso.)

Frank Montague, Jr.
President, Board of Directors
(Presidente, Junta Directiva)

Ray F. Wyatt
Secretary, Board of Directors
(Secretario, Junta Directiva)

37-3tc

ORDER FOR DIRECTORS ELECTION

THE STATE OF TEXAS
COUNTY OF BANDERA

On this the 5th day of FEBRUARY, 1980, the Board of Directors of BANDERA County Water Control and Improvement District No. 1 convened in REGULAR session open to the public with the following members present, to-wit: CLINT DOWELL, Vice-President; J. BURGIN DAVENPORT, Director, and RAY F. WYATT, Secretary, and the following absent: FRANK M. MONTAGUE, JR. and W.R. D'SPAIN, constituting a quorum, and among other proceedings had by said Board of Directors was the following:

Whereas on the 5th day of APRIL, 1980, there will be elected TWO (2) DIRECTORS FOR THIS DISTRICT:

Whereas this Board by order dated the 5th day of FEBRUARY, 1980, established the procedure for candidates who desire to file for said election;

THEREFORE, BE IT ORDERED BY THE BOARD OF DIRECTORS OF BANDERA COUNTY WATER CONTROL AND IMPROVEMENT DISTRICT NO. 1:

That an election be held in said district on the 5th day of APRIL, 1980, for the purpose of electing TWO (2) directors to the Board of Directors of said District;

That said election shall be held at the following places BANDERA in said District, and the following named persons are hereby appointed officers for said election.

1. For Election Precinct No. 1 (One), at CITY MUNICIPAL Building, in BANDERA, Texas, within said District with C. [illegible] HAY as Presiding Judge, ELEANOR MERRITT as Assistant Judge and MARY STEIN and SALLY RODRIGUEZ-Clerks.

The polls at each of the above designated polling places shall on election day be open from SEVEN o'clock a.m. to SEVEN o'clock p.m.

MARGARET CALLAHAN is hereby appointed Clerk for absentee voting, and CHERYL WAIT is hereby appointed Deputy Clerk for absentee voting. The absentee voting for the above designated election shall be held at CITY MUNICIPAL BUILDING within the boundaries of the above named district and said place of absentee voting shall remain open for at least eight hours on each day for absentee voting which is not a Saturday, a Sunday, or an official State holiday, beginning on the 20th day and continuing through the 6th day preceding the date of said election. Said place of voting shall remain open between the hours of 8:00 A.M. and 5:00 P.M. on each day for said absentee voting. The above described place for absentee voting is also the absentee clerk's mailing address to which ballot applications and ballots voted by mail may be sent.

The following named persons have duly filed as candidates for said election in accordance with the above mentioned order for election procedure in Directors Election passed by this Board, and their names shall be placed on the ballot for said election in accordance with a drawing held by the Secretary of this Board in the following order: RAY F. WYATT, J. BURGIN DAVENPORT.

Notice of said election shall be given by publication of a copy of this order once a week for three consecutive weeks in a newspaper of general circulation published in the county in which the district is located, or if none is published in said county, in the nearest county thereto; the first publication shall be at least 21 days prior to the date of election, and not more than 35 days prior thereto. Immediately after said election has been held, the officers holding the same shall make returns of the result thereof in triplicate, one being retained by the Presiding Judge, one delivered to the President of this Board, and one delivered to the Secretary. The ballot box and other election records and supplies shall be delivered to the Secretary at the office of the District and be preserved as provided by law in said office.

It is further found and determined that notice of the date, place and subject of this meeting was posted in accordance with the terms and provisions of Art. 6252-17 at least 72 hours preceding the scheduled time of this meeting and that the terms and provisions of said Article 6252-17 have been complied with and copies of said postings and return shall be attached to this order and become a part thereof.

The above order being read, it was moved and seconded that same do pass. Thereupon, the question being called for, the following members of the Board voted AYE: J. BURGIN DAVENPORT, RAY F. WYATT, CLINT DOWELL, and the following voted NO: -

PASSED, APPROVED AND ADOPTED this the 5th day of FEBRUARY, 1980.

Frank Montague, Jr.
President, Board of Directors of BANDERA County Water Control and Improvement District No. 1
ATTEST:
Margaret E. Callahan
Secretary
37-3tc

ORDEN DE ELECCION DE DIRECTORES

EL ESTADO DE TEXAS
CONDADO DE BANDERA

En este dia 5 de FEBRURO de 1980, La Junta Directiva del Departamento de Control de Aguas y Mejoras del Condado de BANDERA, Distrito Num. 1 se convoco en reunion LO MISMO, abierta al publico con los siguientes miembros presentes, a saber: CLINT DOWELL, Vice Presidente; J. Burgin Davenport, - and RAY F. WYATT, Secretario y los siguientes ausentes: FRANK MONTAGUE, JR. and W.R. D'SPAIN, constituyendo un quorum, y entre otras actas tomadas por dicha Junta Directiva se encontro la siguiente:

En vista de que en este dia 5 de ABRIL, de 1980, seran elegidos- 3 directores para este distrito;

En vista de que esta Junta por orden fechada el 5 dia de FEBRURO, de 1980, establece el procedimiento a seguir por los candidatos que deseen clasificar en dichas elecciones:

POR LO TANTO, SE ORDENA POR LA JUNTA DIRECTIVA DEL DEPARTAMENTO DE CONTROL DE AGUAS Y MEJORAS DEL CONDADO DE BANDERA DISTRITO NUM. 1.

Que se lleve a cabo una eleccion en dicho distrito el 5 dia de ABRIL de 1980, con el proposito de elegir 2 directores a la Junta Directiva de dicho Distrito;

Que dicha eleccion se lleve a cabo en los siguientes lugares BANDERA en dicho Distrito, y que las personas a continuacion se nombran son designadas oficiales para dicha eleccion.

1. Para el Precinto Electoral Num. 1, en el Edificio CUIDAD MUNICIPAL en BANDERA, Texas, dentro del mismo Distrito con RUTH HAY como Juez Presidente, ELEANOR MERRITT como Asistente al Juez y MARY STEIN y SALLY RODRIGUEZ Escribientes.

Los sitios de votacion en cada uno de los lugares arriba designados se mantendran abiertos el dia de eleccion de las 7:00 a.m. a las 7:00 p.m.

A MARGARET CALLAHAN se le designa Secretario para Votacion Austente, y CHERYL WAID son designados Secretarios Delegados para Votacion Austente. La Votacion Austente para la eleccion arriba citada se llevara a cabo en CUIDAD MUNICIPAL dentro de los limites del mencionado distrito y dicho lugar de votacion ausente permanecera abierto por lo menos ocho horas diarias para votacion ausente no siendo sabado o domingo o dia festivo oficial del Estado, principiando 20 dias y continuando hasta el cuarto dia anteriores a la fecha de dicha eleccion. Dicho lugar de votacion permanecera abierto entre las horas de 8:00 y 5:00 en cada dia de votacion ausente. El lugar arriba descrito para votacion ausente, es tambien la direccion postal del secretario ausente a la cual podran ser enviadas por correo las solicitudes para boletas electorales como tambien regresar las boletas con votos.

Las personas nombradas a continuacion se han registrado debidamente como candidatos para dicha eleccion de acuerdo con la arriba mencionada orden para procedimiento de eleccion en Eleccion de Directores aprobada por esta Junta, y sus nombres seran colocados en la boleta para dicha eleccion y de acuerdo con un sorteo que se llevo a cabo por el Secretario de esta Junta en el siguiente orden: RAY F. WYATT, J. BURGIN DAVENPORT.

Aviso de dicha eleccion se hara por medio de publicacion de una copia de esta orden una vez por semana durante tres semanas consecutivas en un periodico de circulacion general publicado en el condado en que se encuentra este distrito, o si no se publica ninguno en dicho condado, en el condado mas cercano; la primera publicacion debera ser por lo menos 21 dias anteriores a la fecha de elecciones, y no mas de 35 dias anteriores a la misma. Inmediatamente despues de que se haya hecho dicha eleccion, los oficiales a cargo de la misma deberan reportar los resultados de la misma en triplicado, una copia la debera retener el Juez Directivo, una copia sera entregada al Presidente de esta Junta, y una copia sera entregada al Secretario. La urna electoral y demas documentos electorales y provisiones seran entregadas al Secretario en las oficinas del Distrito para ser conservadas como lo estipula la ley en dicha oficina.

Ademas se ha encontrado y determinado que aviso de la fecha, lugar y asunto de esta junta fue colocado de acuerdo con los terminos y provisiones del Articulo 6252-17 por lo menos 72 horas anteriores a la hora programada para esta junta, y que los terminos y provisiones de dicho Articulo 6252-17 han sido conformados y que copias de dichos avisos y resultados seran anexadas a esta orden y forman parte de la misma.

Habiendose dada lectura a la orden arriba mencionada, se hizo la mocion y fue secundada para ser aprobada. Despues, al llamado sobre esta pregunta, los siguientes miembros de la Junta votaron afirmativamente: J. BURGIN DAVENPORT, RAY F. WYATT, and CLINT DOWELL, y los siguientes votaron negativamente: -

PASO, APROVO Y ADOPTO este 5 dia de FEBRUARO de 1980.

Frank Montague, Jr.
President, Junta Directiva del Distrito de Control de Aguas y Mejoras del Condado de BANDERA Distrito Num. 1
CERTIFICA:
Margaret E. Callahan
Secretario
37-3tc

Card of Thanks

I wish to thank Meleese Rugh, Esther Everett, Rena Sandidge, Lahree Wilson, Emmie Davenport and Peggy Alanis, hostesses for the Golden Age Party, for the nice door prize.

Isabel Stokes
39-1tc

REGULAR ELECTION
(ELECCION REGULAR)
BANDERA INDEPENDENT SCHOOL DISTRICT, BANDERA, TEXAS
(DISTRITO ESCOLAR INDEPENDIENTE DE BANDERA, TEXAS)
April 5, 1980 (5 de abril de 1980)

SAMPLE BALLOT

INSTRUCTION NOTE: (NOTA DE INSTRUCCION:)

Vote for the candidate of your choice in each race by placing an "X" in the square beside the candidate's name. (Vote por el candidato de su preferencia para cada candidatura marcando con una "X" el cuadro al lado del nombre del candidato.)

For Trustees: Vote for 3
(Para Regentes: Vote por 3)

- ☐ EDDIE JON RYAN
- ☐ CAROL TEICH
- ☐ DAVID A. SCHWARZ, II
- ☐ ROB SANDIDGE
- ☐ PATTY CALLAHAN ADAMSON
- ☐ JOHN L. PROVANCE
- ☐ GORDON SPENCER
- ☐ FRANK R. HARMIER
- ☐ R. B. (RUDY) SCHOTT

REGULAR ELECTION
(ELECTION REGULAR)
MEDINA INDEPENDENT SCHOOL DISTRICT
MEDINA, TEXAS
(DISTRITO ESCOLAR INDEPENDIENTE DE MEDINA, TEXAS)
April 5, 1980 (5 de abril de 1980)

SAMPLE BALLOT

INSTRUCTION NOTE: (NOTA DE INSTRUCCION:)

Vote for the candidate of your choice in each race by placing an "X" in the square beside the candidate's name. (Vote por el candidato de su preferencia para cada candidatura marcando con una "X" el cuadro al lado del nombre del candidato.)

For Trustees: Vote for 2
(Para Regentes: Vote por 2)

- ☐ FRED E. BURCH
- ☐ W.C. JOHNSON
- ☐ REX A. SIMONS
- ☐ HENRY M. HEINEN

SAMPLE BALLOT

April 5, 1980
5 de Abril 1980

Vote for the candidates of your choice by placing an "X" in the squares beside the names of the candidates of your choice.

Para votar por el candidato de su preferencia ponga una "X" al lado de su nombre.

BANDERA CITY ELECTION
BANDERA ELECCION MUNICIPAL

ALDERMEN
CONCEJALES
ELECT TWO
ELEGIR DOS

- ☐ PAT PRICE
- ☐ ROSS N. BAILEY

- ☐ THOMAS KINDLA

MAYOR
ALCALDE
ELECT ONE
ELEGIR UNO

- ☐ WILVIE SMITH
- ☐ DIANNE LINDIG TOBIN

Cross-Over Voting Approved

If you sign the petition of a Republican to help him get his name on the Republican primary ballot without paying a filing fee, you can still, if you wish, vote in the Democratic primary on May 3, according to a ruling by Secretary of State George Strake.

Likewise, if you sign the petition of a Democrat, you may vote in the Republican primary.

Strake made the ruling in spite of the wording at the top of the petitions that "I understand that by signing this petition I become ineligible to affiliate with any other party or to participate in the primary elections, conventions or other party affairs of any other party."

Of course, no voter may vote in both primaries.

Reminder

Friday, April 4, is the last day to register to vote and be eligible to vote in the Democratic or Republican primary elections which will be held on Saturday, May 3, according to Marguerite Stevens, tax assessor-collector.

If you are not now registered, be sure to go by her office by Friday.

•Easter Flowers
•Tomato Plants
•Pepper Plants
•Bedding Plants
Call Mrs. John Shuptrine
37-3tc

vote for
Gordon Spencer
for Bandera ISD Board of Trustees
April 5, 1980
Pol. Adv. Pd. for by Gordon Spencer, Pipe Creek, TX 37-3tp

Bandera Drilling Co.
Goes ALL SERVICE
Country water.
Service On:
PUMPS
WINDMILLS
PUMP JACKS
JET PUMPS
Walter Blumrich — 796-3341
Gayle Monier — 562-3491
CHECK OUR PRICES
All Work Guaranteed
tfc

Hill Country Texaco
796-4123 ★ BANDERA
Mechanic On Duty
Monday Thru Friday
8 to 5
TEXACO GAS, OIL, DIESEL
— OIL BY CASE LOT —
ICE — ANTI-FREEZE — ETC.
Firestone TIRES
WHEEL BALANCING
FLATS REPAIRED
Firestone BATTERIES
— BATTERY CABLES
— BATTERIES CHARGED —
TEXACO
OIL CHANGES — LUBE
HOSES, CLAMPS, ETC.
FUSES, BELTS, ACCESSORIES
32-tfc

DIANNE LINDIG TOBIN

Candidate for Mayor of Bandera
✔ Responsible and Responsive
✔ Aware of Bandera's Uniqueness as a Town
VOTE — Saturday, April 5th at City Hall
Pol. Adv. Pd. for by Dianne Tobin, Bandera, TX 78003
39-1tc

CLASSIFIED ADS

TELEPHONE: 796-3718
ADVERTISING RATES
Effective Feb. 1, 1980
Classified Reader
$2.25 - Min. rate (25 wds. or less) if billed. (5c ea. additional word.)
$2.00 - Min. rate (25 wds. or less) cash with ad. (5c ea. additional word.)
Classified Display
Classified display (boxed) per col. in. - $1.25. ($2.25 min. chg.)
Regular Display
$1.12 per column inch.
Cards of Thanks
$2.00 - Up to ten lines (20c per line thereafter).

FOR SALE

Overstocked on MORGAN RED BARNS. Sizes from 8x8 to 14x32. See at 6700 IH-10 NW at Wonderland Exit. 1-732-5171. Bank financing and free delivery. 39-1tc

FOR SALE—Hay grazer seed, 50 lbs., $6.75. 85 percent germination, no weeds. Also Alfalfa Hay, $5.25 per bale. Bandera Feeders Supply 796-4131 36-tfc

Nice three-bedroom home on one acre. Large garden, big barn, corner lot, in walking distance of Post Office and grocery store. Room for rent, houses or trailers. Hatfield Realty, 589-2553. 38-tfc

At 804 15th Street, 9 to 5, GARAGE SALE, Saturday, April 5: calculator with tape, $150; oval wooden breakfast table and 4 chairs, $60; bright orange and yellow bedspread, $6; bedside stand, $2.50; large maple coffee table, $30; typewriter, $30; walker, (adult) $; slant exercise board, $5; ottoman, $10; 2 inside doors, $20 each; hamster equipment, $15; gold brocade couch, $35; Evenflo electric sterilizer, $5; baby carrier, $2.50; tricycle, $12.50; odd chairs, wooden, $10 each; chain saw, $85; hanging green petaled light, $20. Call 796-4184. 39-1tc

PRICE REDUCED BY OWNER—All brick home—3 bedrooms, 2 baths, fireplace, many extras on approximately ¾ acre. Energy efficient, low maintenance, 9 mos. old. 2 mi. from Bandera. 796-4874 evenings. 38-4tc

If You Want MINNOWS To Fish With COME TO Billings Propane FOR PROPANE GAS CALL 796-4281 32-tfc

Bandera Realty Co.
"Since 1937"
Developers & Subdividers
Waterfront Properties
+Bandera Falls
+Indian Waters
+Highland Waters
Specializing in ½ to 5 acre homesites
Recreational & Permanent Homes
Call us for information
796-3221, 796-4561 24-tfc

FOR SALE—One level acre on highway near Tarpley. $4,350 cash. 562-3479. 39-2tp

FOR SALE—15" mags with tires for pickup; 14" set of 4 mags. Phone 751-2178. 39-1tc

FOR SALE—Kenmore gas range, apartment size, $50. Call 796-3607. 39-1tp

FOR SALE—1973 Cutlass Supreme Oldsmobile. Loaded, good condition. 562-3217. 39-1tp

FOR SALE—Camper shell for long wheel base. Phone 796-4354. 39-1tc

FOR SALE—'79 Kawasaki Enduro 125cc., 7 months old, 470 miles, $750. 751-3884 after 5 p.m. 39-1tc

FOR SALE—1973 Caprice Classic, 454 engine, silver with black vinyl top. Power everything, black cloth interior. Have to see to appreciate. Call 562-3204 after 6 p.m. 39-1tc

FOR SALE—1974 Champion mobile home, 14x72, 3 bedroom, 1¾ bath. $7,500. 589-2300. 39-2tc

FOR SALE: GALLION MOTOR GRADER
14' moleboard with cab, model no. H118. Can be seen at the Shackelford Garage storage lot. $10,600. Will take the following in trade: track loader, any truck, cars, or bulldozer. Contact Aaron Shackelford, Jr. for condition information. Contact Aaron Shackelford, Jr. at 796-4981 or Henry M. Adams, Sr., 1-681-4900 collect. 39-2tc



COWBOY COUNTRY REAL ESTATE

TREE SHADED LOT
2 BR, 1½ baths mobile home with access to Medina River, near town.

RIVERFRONT LOT
1.8 acre lot, 117 feet on Medina River, loaded with trees, good access road and on private water system.

COWBOY COUNTRY REAL ESTATE
Mayvis Richardson - Broker
Marvin Richardson - General Manager
Gay Gullott - Agent
512-796-3103 S.A. direct line 695-9808 35-tfc

PIPE CREEK REALTY
535-4551
ROUNDUP REALTY
BANDERA 796-3330

60 acres fronting highway with improved grasses, lots of oaks and all fenced. $1,400 per acre with terms by owner. Would sell half.

183 acres loaded with deer. Hunter's cabin and well. $800 per acre.

3 BR brick and frame home on not quite an acre - Pipe Creek area. $48,000 with assumable loan.

2 BR home on 2 ac. in Tarpley. Gorgeous creek front. $47,500 with terms by owner.

Nestled in oak trees on 2 acres—a cute 2 BR, 2 bath home. Fenced, barns and pens. $45,000

5 acres with pretty view, lots of trees and fronting paved road. $15,924, with 10 percent down.

50 acres. Huge oaks, good soil. Hwy. frontage. $1,500 per acre and terms by owner.

9 acres with luxurious 4 BR, 4 bath, 2 story home. Huge den with wet bar and rock fireplace. Many designer features. $225,000.

Sleek and modern, 3 BR home on 6.9 acres. Huge rock fireplace. $65,000.

Spacious 3 BR, nearly new house on 5 acres. Double garage, barn and fenced. Reduced to $78,900.

Beautiful 3 BR house on 3 acres on Boerne Rd. in Pipe Creek. $75,000.

800 acres with springs and waterfall. $850 per ac. with terms by owner.

TWO OFFICES TO SERVE YOU
SAN ANTONIO LINE: 695-3242

0.3 ACRES river access, $7,500.

0.5 ACRES, shed, septic, electric near Medina Lake, $4,400.

5 ACRES fun.

10 ACRES, 2 bldgs., well, view, $25,000.

30 ACRES surrounding lake, trees, paved access, secluded.

80 ACRES, view, hunt.

100 ACRES, dam, pond, hunt.

142 ACRES, creek, lake, house.

198 ACRES, creek, Hwy. 2828 front., 4 bdr., hunt.

229 ACRES house, view, hunt., 2 lakes.

300 ACRES Hondo Creek, lake, hunt.

320 ACRES strong live creek, 85 acre field, house, Hwy. front., part deer proof, level to gentle roll.

360 ACRES. 1700 ft. of strong live creek runs through property, lake, 4 bdr., fireplace, oak tree, yard.

1000+ ACRES creek, 250 acre field, rest level pasture, headquarters, $750. per.

$13,000 cottage

$25,000 2 bdr., Medina Lake.

$25,000 house Lost Valley golf.

$26,000 2 bdr. Bandera town, good rental.

$31,500 rock veneer, 2 bdr. Bandera.

$42,000 new 2 bdr., carpet, oaks, view, 1 acre, paved access, country privacy.

$50,000 colorful rock 2 bdr. large fenced yard, climbing vines add to attractive seclusion, Bandera.

Houses and Land. Go Tex Vet or conventional.

BRUCE MONTAGUE REALTY
796-4600
796-4504, 796-3954
P.O. Box 501
Bandera, Texas 78003 39-tfc

FOR SALE—Bailey's Acres, Main St. Approx. 300 ft. frontage, 5½ acres w-river in back. 14, 1 BR units and large 2 BR house. Inquire 903 11th St., or telephone 796-4590. 17-tfc

FOR SALE—$38,000 for all masonry 3-bedroom, 1½ bath home on ¾ acre. Lost Valley Hills subdivision. 796-4555. 31-tfc

FOR SALE BY OWNER
Old home and guest house tastefully remodeled; over 2,600 sq. ft. living area; 2 fireplaces, central heat and air, ceiling fans, city water and sewage but not in city limits; cedar shop; large oaks. Evenings 796-3868. 17-tfc

FOR SALE—1977 Plymouth Volare sport coupe, good condition, 36,000 miles. Call 589-2584 after 5 p.m. 39-3tc

GIBSON LES PAUL GUITAR with dimarzio pickup and protector case, $700. Woodson amplifier, 100 watt, $300. All in perfect condition. Will sell both for $900. Call 751-2133. 39-3tc

FOR SALE—7½'x10' 4-ring concrete water storage tank. 3,300 gallon capacity. 796-4873. 39-4tc

REAL ESTATE!

2 bedroom, 1 bath masonry home on large lot near town. Utility bldg. Assumption.

New - 2 story western cedar home. 4 BR, 2½ bath. Very unique, many extras. Near town. You'll love it!

Nice rock home on Silver Spur Hill, will finance.

Almost 3 acres on river - 2 nice homes. Owner will finance.

1847 acres rough ranch land. Owner financing.

10 acres approx. 5 miles toward Kerrville on Highway 173. Huge oaks. Choice building property.

3 acres on Medina Lake. 24x60 doublewide. Excellent waterfront.

Lake home in Pebble Beach. 2 BR, 2 baths. Needs some finishing inside.

18.5 acres in Pipe Creek area. All fenced with small camp house and barn. Owner financed.

For a very special family—20.5 acres between Bandera and Kerrville. Beautiful 3 BR, 2 bath home. Good well & storage bldg. Level land with plenty of large trees.

27+ acres. Weekend cabin, good well and pump. Excellent buy. Owner financed.

IRVIN STEVENS REALTY
1112 Main, Bandera
796-4337, 796-4208, 562-3471 36-tfc

READY MIX CONCRETE
•SAND •FILL •BLACK DIRT
•PAVING •EARTHMOVING
•LAND CLEARING •GRAVEL
Roger Stevens
BOX 24 BANDERA PHONE 796-3714
Office ½ Mile Out On Ridge Route Road

GEORGE AND TONY
Cement Finishers
★ FOUNDATIONS
★ DRIVEWAYS
★ SIDEWALKS
★ PATIOS
PHONE 796-4768 BANDERA
GEORGE & TONY FERNANDEZ tfc

DO YOU WANT TO OWN A HOME?
Low interest, owner financed if you have the down payment. — New 2 bedroom on 1 acre. Well and large oak trees.
796-3616 18-tfc

FOR SALE—Ruger Blackhawk 357 mag. 6½"bbl., holster, walnut grips + extra rosewood grips, $225; Ruger Blackhawk 44 mag. 10½" bbl., walnut grips, 4 boxes ammo., $300; Crossbow, 80 lb. hunting, fishing & target arrows + extra bow string, $130. 796-3356 after 6 p.m. 37-4tc

FIREWOOD
Split oak and pecan, $55 a cord, you pick up. Also cypress table slabs, various sizes. Call 796-3402. 19-tfc

FOR SALE—Mobile home, 14x60 ft. on nice lot in Bandera. 796-4534, 796-3229. 32-tfc

FOR SALE—1965 Chevrolet custom cab pickup, GOOD CONDITION: six weeks old pigs; cabover camper, long bed, 1 year old, 535-4186. 39-1tc

FOR SALE—18 ft. V-bottom fiberglass boat with 85 hp. Evinrude motor, heavy duty trailer, $3,500. Excellent fishing boat. Call 257-5476. 39-4tc

FOR SALE—8 hp. Gravely tiller with 3 garden attachments and one mower attachment. Also 5 hp. Troy Bilt tiller. Call 796-3171 or 796-3341. 39-4tc

FOR SALE—Ideal location for mobile home, ½ acre with trees, city water, paved streets, but out of city. Monthly payments. Information call 796-3943. 39-tfc

FOR SALE—Custom built one-horse trailer. Excellent condition. 796-4613. 39-tfc

FOR SALE OR RENT—Two bedroom house on large lot, has air conditioning and central heat, three years old. Sale $25,000.00, Rent $200.00 month.

FOR SALE—Riding lawn mower Western Auto cuts 38". Has starter, generator, lights, new battery, blades, bearings and belts. Cost $889.00; Take $500.00. Bob Faurie, 512-751-2002. 39-1tc

FOUR FAMILY GARAGE SALE—April 4 & 5 all day in Liveoak Acres in Pipe Creek. Items too numerous to mention. From Jennings Store go on 1283 to first street before Fire House; turn left, follow signs to garage sale. 38-2tc

FOR SALE—Hybrid Sudan seed, $6.75 for 50 pounds; Hegira seed, $6.75 for 50 pounds. Available at Bandera Feeders Supply. Phone 796-4131. 38-2tc

FOR SALE by Medina Children's Home—One 1969 Mercury Marquis 9 passenger station wagon; one 1963 Chevrolet bus, 48 passenger. Contact Ray Brubaker, 589-2871. 38-2tc

1978 ARTCRAFT mobile home for sale. 14x60, 2 bedroom, 1 bath, fully carpeted. Call after 7 p.m. 589-2822. 38-4tc

FOR SALE—1969 17½ ft. Sidewinder with blue carpet; 1976 200 hp. Johnson motor and trailer. Also fitted canvas cover. Phone 535-4654. 38-4tp

FOR SALE—1968 Pontiac Firebird, automatic transmission, A-C, 350-V8. Call after 6 p.m. 796-4334. 37-tfc

FOR RENT

RENT RINSENVAC
... the compact carpet cleaning machine that lifts dirt, grime and residues out of carpets ... and does the job professional cleaners charge up to a hundred dollars for.
Rent For $3.99 for 4 hours Monday thru Thursday
True Value
Hardware — Lumber — Gifts
805 MAIN ST., BANDERA

FOR RENT—Furnished house. Pay own utilities, $175 per month, $150 deposit. Lakehills, phone 751-2292. 39-1tc

HOUSE FOR RENT in town. 2 bedroom, 1 bath, central heat and air, carpeted, $250 per month, $150 deposit. Call 796-3728 or 796-3841. 39-tfc

RV SPACE near downtown. Beautiful river setting, private property. Call Kerrville, 257-3630 after 5 p.m. 35-tfc

FOR RENT—Apartment in town. 2 bedrooms, 2 baths, upstairs. $185 per month, $100 deposit. Call 796-3728 or 796-3841. 33-tfc

SPACE FOR RENT—Commercial on Highway 16. Phone 796-4133. 39-tfc

FOR RENT—2 bedroom furnished mobile home in Bandera Mobile Home Park in downtown Bandera. Phone 796-3221. 39-tfc

HOUSE FOR RENT—In town. Available May 1. Three bedrooms, 2 baths, central heat and air, carpeted. $300 per month, $150 deposit. Call 796-3728, 796-3841, or 796-4397. 39-tfc

WANTED

INTERESTED in buying 10 to 15 acres. Phone after 6 p.m. 796-3530. 36-4tc

WANTED—Used lumber, will wreck garage, cabin, or other small building for lumber. 751-2823. 36-4tc

BANDERA BUILDING COMPANY
COMMERCIAL RESIDENTIAL FRAMING
SLAB — CONCRETE FOUNDATION
ADDITIONS
Framing Since 1959
Call after 3 p.m.
JIM MUHOVICH
512-796-4289
LOG HOMES
P. O. Box 1531
Bandera, Texas 78003

PINGLETON REALTY
907 MAIN STREET, BANDERA, TEXAS
APPROX. 70 ac. level to rolling terrain. 3 BR, den with fireplace, family room, 2 baths, good barn, corrals, and fences. Must see to appreciate. Owner financing.
3 SMALL tracts of land 10.61 ac., 7.50 ac. and 5.1 ac. all with Owner financing.
APPROX. 3 acres on hillside. Magnificent view.
CHOICE LOTS in Bandera River Ranch.
CONVENIENT 3+ acres on school and mail route. Paved highway frontage.
MEDINA RIVER 2 lots, slab, electricity, well.
FIVE ACRES. Nice trees, well, pump, electricity, county road. $14,750.
PRETTY older rock and frame home on 2 city lots. 3 BR, 2 baths, central air-heat. 2 Fireplaces, attached guest house, garage and large patio. $55,000.
9+ ACRES overlooking the beautiful Medina River. 3 miles from city.
Commercial property, small acreage, large & small ranches
Office: (512) 796-4904 • Res. 796-3369

Elsie Brooks Smith REALTOR MLS Multiple Listing Service
CHARLIE HUTCHESON ASSOCIATE 796-3679 — RITA L. HATCHER ASSOCIATE 796-4207
EXCLUSIVE LISTINGS
HOMES • RANCHES • COMMERCIAL • RECREATIONAL • PROPERTY MANAGEMENT • RENTALS
★ BETTER THAN GOLD! 11½ acres of prime land N.W. of Bandera. Sale Price $11,500, owner will finance with 50% down. Low interest.
★ SOMETHING SPECIAL on the market for the first time. 128 acres, pleasing hilltop home with magnificent view, beautiful pecan orchard, and 95% deer proof fencing. 5 miles south of Bandera. Good terms. Shown by appointment only.
★ BEAUTIFUL CHOICE LOTS in Flying L Resort and Bandera River Ranch.
603 MAIN STREET BANDERA, TEXAS 78003
Phones: Day 796-4677, 796-3748 Night 796-4574, 796-4207, 796-3679

INCOME TAX PREPARATION
Bentley Enterprises
INCOME TAX ACCOUNTING SERVICE
INSURANCE • REAL ESTATE
SCENIC MOUNTAIN PLATEAU HOME SITE
Elect. available, gravel road. A real bargain at $8,300, owner finance at low 7 percent interest.
Nice, clean mobile home near lake at Wharton's Dock. Fenced lot, well, septic tank, propane, patio, storage.
Waterfront lots: 75'x100' water available, $12,000. 60'x285', well, septic, elect., $15,800. Others, $4,800-$22,500. Terms on all. 38-2tc
Bandera Hills Insurance Bldg. 1207 Cypress — OFFICE 796-4765 RESIDENCE 796-4915

WANT TO BUY used Propane tank. Maximum of 250 gal. Between 10 and 5 call 796-3103. After 6 call 589-2507. 39-1tc

WANTED—We want saws, clipper blades, scissors, shears, pinking shears and anything else that needs a sharp cutting edge or fine point; Satisfaction Guaranteed. PALUMBO'S COMPLETE MACHINE SHARPENING SERVICE at low prices. Located across highway from Medina, TX Post Office on Sheppard Ave., 5th house on right. 589-2597. 37-tfc

WANTED — USED FARM EQUIPMENT — Troughs - Implements - etc. Jon Dowell, 796-3703 Bandera, 634-2387 Center Point. fwm13-tfc

MEAT DEPT. MANAGER— Join rapidly expanding supermarket chain in Texas Hill Country, San Antonio area, Coastal Bend area. Must be willing to re-locate. Phone Art Guerra, Super S Foods, 512-337-6560 for an appointment. 37-6tc

For quality monuments, curbing and lettering . . .
Fredericksburg Memorials
Call Reid Houy
997-5296 39eow-c
In Fredericksburg, Texas

CARDELLA SERVICES, INC.
"Serving The Texas Hill Country"
• Electric Wiring
• Commercial Refrigeration
• Meter Loops
• Appliance Sales & Service
796-4149 Dean Cardella 796-4624
P. O. Box 454 — Bandera, TX 78003 tfc

CLASSIFIED ADS

WANTED—Working or repairable windmill. Must be reasonable. TWO LOST adult Spanish goats—one white, one black—in vicinity of Bandera River Ranch. REWARD. 1-696-1849 after 6 p.m. 39-1tp

NOW TAKING APPLICATIONS for full or part time position. Only persons willing to work hard need to apply. Apply in person at True Value Hardware, 805 Main Street, Bandera. 39-1tc

LOST—FOUND

REWARD — Strayed from Pipe Creek-Live Oak Area. Five-year-old Alaso Ahpso, male with black beard and face, gold-colored coat with grayish tinge. Answers to name of "Fluffy" and has silver colored choke chain. $100 REWARD — No questions asked. Call 796-3570 or 535-4407. 39-2tc

MISC.

NOTICE
MONTAGUE RANCH is posted against all forms of trespassing to include horseback riding, vehicles of all types, hunting, target-practicing, cutting wood, et cetera. ALL PREVIOUS PERMITS ARE HEREBY REVOKED. VIOLATORS WILL BE PROSECUTED.
Frank Montague, Jr. 17-tfc

CLOUSNITZER RANCH is posted against hunting and all types of trespassing. Violators will be prosecuted. All previous permissions are revoked. 11-1-80

$1,000 REWARD — For conviction of anyone killing exotic animals from the road or cutting fence. Flying A Ranch. 6-1-80

IF YOU NEED AN ELECTRICIAN call 535-4116. Commercial and house wiring. No job too large or small. Call anytime. 39-4tc

MRS. HOMEMAKER, how would you like to earn up to $400.00 per month and still be a full time wife and mother. Please contact Mr. or Mrs. Taylor, P.O. Box 405, Center Point, Telephone 634-7153 evenings. 38-4tp

WARNING
A full-time and armed security officer is on duty at Flying L Ranch. Trespassers and hunters will be apprehended and prosecuted. 19-tfc

To the patrons of the
Hondo Livestock Auction Co.:
We will not have a sale this Saturday, April 5.

SHACKELFORD GARAGE
Mobile Repair
Trucks • Tractors • Automobiles
Call for Appointment
796-4981 38/tfc

Lots Fields
MOWING
Tractor/Shredder
796-4613
Pastures Other 36/tfc

DOZING **ROAD WORK**
•ROADS •BLADING
•EXCAVATING •DRIVEWAYS
•DAM BUILDING •PARKING LOTS
•LAND CLEARING •SUBDIVISIONS
CORRUGATED STEEL CULVERT PIPE
12", 15" & 18" PIPE ON HAND
Can Get Any Size With Notice
JOHN TEICH CONSTRUCTION
Day: 796-4166 or 796-4170 After 7 P.M.: 796-4908 tfc

RICK'S
Painting & Small Repairs
Free Estimates
796-3171 after 6 p.m. 37-4tp

KING-DERGARTEN
& Licensed Day Care
Monday Thru Friday
8:00 — 5:00
302 Hackberry St.
PHONE 796-4175 tfc

POODLES & PALS
9 a.m. to 5 p.m.
FOR APPOINTMENT
Call 796-4357
Also Boarding Kennels
Indoor—Outdoor Runs
Call 796-3450 tfc

SALVATION ARMY ASKS FOR YOUR HELP
The Salvation Army wants to help others and urgently needs your help. Your no-longer-needed clothing, shoes, appliances, furniture, and other household items are desperately needed. Please call this toll free number—1-800-292-7058—for free home pickup service.
A truck will be out in Bandera on its regular route the following Tuesdays in April: 1, 8, 15, 22, and 29.
Thank you.

PAWVLIK ELECTRIC
★ NEW CONSTRUCTION
★ REMODEL
Free Estimate
KENNETH PAWVLIK
PHONE 796-4320 tfc

MOBILE HOMES FOR SALE
Come See Our Fine Selection of Single and Double Wide Homes
HOLIDAY SALES
Midway Between Kerrville and Ingram; 2.7 Miles from Handy Andy in Kerrville at 2660 Junction Hwy. (Hwy. 27). Open Monday thru Saturday 9-6, Sunday 1-6. Phone 367-5082. 37-8tc

CONCRETE WORK
DRIVEWAYS • PATIOS • SIDEWALKS
ROOM ADD-ONS
CALL BOB — 796-4144 39-4tc

D'Spain Sales & Service
Air Conditioning • Pumps • Appliances
AUTHORIZED Dealer
G.E. Weathertron Heat Pumps
Jacuzzi Pumps & Water Systems
W.R. D'Spain tfc **796-3697**

CALL GENE PARADEE
For All Your Home Improvement Needs
Painting•Acoustical
Electrical•Carpentry
Cement Work
FREE ESTIMATES
796-3616 32-tfc

BULLDOZING SERVICE
Dirt Dams Bladework
Land Clearing Roads
R & M Construction Company
Jim Russell 796-4757 — Tommy Miller 535-4016
Box 68 Bandera, Texas 78003 tfc

Political Announcements

The following persons have authorized the Bandera Bulletin to announce their candidacy for the following offices subject to the city council election to be held April 5, 1980:

Mayor:
Wilvie Smith (re-election)
(Pol. Adv. Pd. For By Wilvie Smith, Bandera, Texas 78003.)
Dianne L. Tobin
(Pol. Adv. Pd. For By Dianne L. Tobin, Bandera, Texas 78003)

Councilman:
Pat Price (re-election)
(Pol. Adv. Pd. For By Pat Price, Bandera, Texas 78003)

The following persons have authorized the Bandera Bulletin to announce their candidacy for the Bandera Independent School District trustee election to be held April 5, 1980:
Patty Adamson
(Pol. Adv. Pd. For By Patty Adamson, Bandera, TX 78003)
David A. Schwarz
(Pol. Adv. Pd. For By David A. Schwarz II, Pipe Creek, TX 78063)
John Provance
(Pol. Adv. Pd. For By John Provance, Lakehills, TX 78063)
Gordon A. Spencer
(Pol.Adv. Pd. For By Col. Gordon A. Spencer, Rt. 1, Box 39-N, Pipe Creek, TX 78063)
Frank Harmier
(Pol. Adv. Pd. For By Frank Harmier, Pipe Creek, TX 78063)
R.R. (Rudy) Schott (re-election)
(Pol. Adv. Pd. For By R.R. (Rudy) Schott, Rt. 1, Box 345-6, Lakehills, TX 78063)
Rob Sandidge
(Pol.Adv. Pd. For By Rob Sandidge, Tarpley, TX 78883)

The following persons have authorized the Bandera Bulletin to announce their candidacy for the Medina Independent School District trustee election to be held April 5, 1980:
Henry Heinen (re-election)
(Pol. Adv. Pd. For By Henry Heinen, Rt. 1, Box 20, Medina, TX 78055)
Rex Simons
(Pol. Adv. Pd. For By Rex Simons, Medina, TX 78055)

BANDERA LODGE NO. 1123
A.F. & A.M., meets the 2nd and 4th Monday nights of each month at 8:00 P.M. All members are urged to attend.
Visiting Brethren Welcome
W. Ivan Stevens, W.M.
Willis F. (Pecos) Moore, Sec. tfc

Tuesday Morning Accident Is Near Pipe Creek

A San Antonio woman fell asleep and lost control of the pickup she was driving, which overturned.

Tonia Swanson was driving on F.M. 1283 about 1½ miles from Pipe Creek, near the Pipe Creek Fire House, when she was involved in the one-vehicle accident at about 12:30 a.m. Tuesday, April 1.

Her injuries were not believed to be too severe. She was taken to San Antonio to Methodist Hospital for treatment by Bandera County EMS.

Admitted to Sid Peterson Memorial Hospital in Kerrville this past week have been Mrs. Joy Evans of Medina, Frank M. Montague IV, March 27; A.C. Bain, Medina; Miss Janice Chism, Utopia; Mrs. Martha Callaway, Mrs. Mary M. Mazurek, Bandera, March 31; Mrs. Anna M. Bramer, Bandera, April 1.

Roofing
All Types
-Residential & Commercial-
Clark Woods
796-4472 34-13c

The following persons have authorized the Bandera Bulletin to announce their candidacy for the following offices subject to the first Democratic Primary election to be held May 3, 1980:

Democratic Party
State Representative, District 45:
Don Rains
(Pol. Adv. Pd. For By Don Rains, P.O. Box 1348, San Marcos, TX 78066)

District Attorney, 216th Judicial District:
Stephen B. Ables
(Pol. Adv. Pd. For By Steve Ables, 951 Main Street, Kerrville, Texas 78028)

Sheriff, Bandera County:
W.S. "Bill" James (re-election)
(Pol. Adv. Pd. For By W.S. James)
Warren Hyde
(Pol. Adv. Pd. For By Warren Hyde)

Tax Assessor-Collector:
Marguerite Stevens
(Pol. Adv. Pd. For By Marguerite Stevens)

Commissioner, Precinct 1:
Jim Russell (re-election)
(Pol. Adv. Pd. For By Jim Russell)
H.R. (Jack) Saner
(Pol. Adv. Pd. For By H.R. Saner)

Commissioner, Precinct 3:
Bob Ashley (re-election)
(Pol. Adv. Pd. For By Bob Ashley)
John H. Phillips
(Pol Adv. Pd. For By John H. Phillips)
Stella Keese
(Pol. Adv. Pd. For By Stella Keese)

Constable, Precinct 1:
Donnie Walker
(Pol. Adv. Pd. For By Donnie Walker)

Constable, Precinct 2:
Gene Ott (re-election)
(Pol. Adv. Pd. For By Gene Ott)
Milton Lewis
(Pol. Adv. Pd. For By Milton Lewis)

Constable, Precinct 3:
Dayton Whitehead (re-election)
(Pol. Adv. Pd. For By Dayton Whitehead, Medina, TX 78055)
Walter L. Smith
(Pol. Adv. Pd. For By Walter L. Smith)

Justice of the Peace, Precinct 3:
Herman W. Rogers
(Pol. Adv. Pd. For By Herman W. Rogers)

The following persons have authorized the Bandera Bulletin to announce their candidacy for the following offices subject to the first Republican Primary election to be held May 3, 1980:

Republican Party
Texas House of Representatives, District 45:
Lloyd Murphy
(Pol. Adv. Pd. For By E. Lloyd Murphy, Rt. 1, Box 221, Comfort, Texas 78013.)
Armond Laurel
(Paid for by Armond Laurel for State Rep., Treasurer, Phil Isley, Box 8, Big Wells, Texas 78830.)

District Judge, 216th Judicial District:
Robert R. Barton (re-election)
(Pol. Adv. Pd. For By Joe H. Benson, Campaign Treasurer, 531 Fairway Court, Kerrville, Texas 78028)

District Attorney, 216th Judicial District:
Spencer W. Brown
(Pol. Adv. Pd. For By Spencer W. Brown, Kerrville, Texas 78028)
Joe Mike Egan
(Pol. Adv. Pd. For By J.W. Young, Jr., D.D.S., Treasurer, 2882 Goat Creek Road, Kerrville, Texas 78028)
Joe Grady Tuck (re-election)
(Pol. Adv. Pd. For By Campaign Fund for Joe Grady Tuck, Ellen Hill, Treasurer, 1704 Sidney Baker St., Kerrville, TX 78028.)

drive 55 the Texas Way

Sabinal Canyon Park Named to Registry

Sabinal Canyon State Park has been designated as a national landmark by the U.S. Secretary of the Interior, Cecil D. Andrus, and will be entered in the National Registry of Natural Landmarks under the authority of the National Sites Act of 1935, according to Congressman Tom Loeffler.

The Heritage Conservation and Recreation Service of the Interior Department identified, evaluated and nominated the area for the designation.

The park, located 61 miles from San Antonio in Bandera County, encompasses 2,190 acres of outstanding Edwards Plateau flora and fauna. The rugged mesic, limestone canyons support a relict population of big tooth maple. In addition to numerous other deciduous tree species, the slopes are covered with mature Ashe juniper which provide the largest known nesting population of the threatened golden-cheeked warbler.

Landmark designation officially recognizes the national significance of the area and encourages its protection.

Notice

The Bandera Electric Cooperative, Inc. has employed the services of the OSMOSE Company for the purpose of inspecting poles.

The OSMOSE crews, under the direction of foreman, Mr. John Cresinsy, will be working in the Bandera, Pipe Creek and Medina Lake areas.

Trucks used by these crews will have the OSMOSE Company sign displayed.

Mr. and Mrs. H.L. Goff returned home Thursday from an enjoyable visit in Odessa with their son, Hilton, and wife, Carol, and grandsons, Sammy and Benny. They also visited with dear friends, the Lyn Hudgeons. In Sweetwater they visited with a cousin, Johnie Maschek. In Odessa they were in a two-day sand storm. Despite the storm they enjoyed a wonderful time and are glad to be back home in the beautiful Hill Country.

Keep Extra Riders Off Farm Equipment

Extra riders on farm equipment signal "danger," says a safety engineer with the Texas Agricultural Extension Service, Texas A&M University System. Extra riders on farm equipment account for many farm and ranch accidents each year, and a large share of extra rider victims are children. Most motorized farm equipment has no provisions for safely carrying passengers other than the operator, so keep extra riders off.

No Respecter
Cancer is no respecter of sex, age or wealth. The American Cancer Society urges everyone to have regular health checkups and cancer tests that help to save lives.

AARP Will Learn About Library Services

Services offered residents of Kerr and adjoining counties by the Butt-Holdsworth Memorial Library will be discussed by Librarian Evelyn Jaeggli during the 2 p.m. Tuesday, April 8, meeting of the Hill Country Chapter of the American Association of Retired Persons in the Kerrville Municipal Auditorium.

Mrs. Jaeggli will include information about the library's extensive community services and interlibrary loan program. She will discuss services planned for the future and what is available especially for retired persons.

A program of exceptional interest to retirees, the information provided will help them obtain maximum pleasure and benefit from this exceptional library, said Bob Janda, program chairman for the chapter.

no drinks for the road STAY ALIVE

drive 55 the Texas Way

RUMMAGE SALE AND FLEA MARKET
First Friday of each month
10 a.m. to 5 p.m.
ST. CHRISTOPHER'S EPISCOPAL CHURCH 28/tfc

TERMITES ROACHES
Silver Fish, Rats and Mice, Ants
Ticks, Fleas, Scorpions, Spiders
Moths and Other Pests
LESTER HUMPHREY
Call Kerrville Collect for Service 257-3374 tfc

W.S. "Bill" James

•Experienced
•Honest
•Dedicated
Candidate for Re-Election
Sheriff of Bandera County
Subject to Democratic Primary, May 3, 1980
Your Vote & Influence Will Be Appreciated
Pol. Adv. Pd. for by the Committee to Re-Elect W.S. "Bill" James, Robert Awe, Treas., Bandera, TX 78003 35-tfc

BANDERA FEEDERS SUPPLY
BUSINESS HOURS: MONDAY—FRIDAY 8—6 ★ SATURDAY 8—1
Easter Specials
Ducks & Turkeys
Colored Easter CHICKS

Corn	50 lbs.	$3.50
Horse & Mule	50 lbs.	$3.95
Hybrid Sudan Seed (Hay Smak)	50 lbs.	$6.75

•Gates •Wire •Uniroyal Tires
•Water Softener Salt
Large Supply of Lawn & Garden Needs
BOX 1058 ★ BANDERA ★ 796-4131 ★ Billy Jennings, OWNER

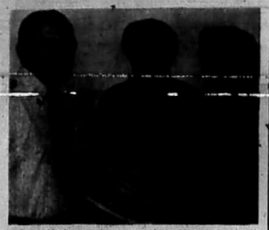

James Menke was given a copy of "100 Years in Bandera" by Margaret Evans as Judy Pue looked on at the meeting of the Heritage Genealogy Society.

Menke Spoke to Genealogy Society

San Antonian James Menke, who is well known for his Index of the 1850 Census of Medina County, was guest speaker at the Heritage Genealogy Society meeting held Thursday, March 27. He spoke on "Medina Migrations," reviewing Medina County's history and giving little known historical facts. French immigrants headed for Castroville were the first brought to Texas by boat, he noted. Also the Medina River was the dividing line between Bexar and Medina counties until 1873.

The next meeting will be held on April 24, starting at 2 p.m. at the First State Bank. Mrs. Eva Flower Sanderlin, author of The Family Secrets, will be the speaker.

Retail Steaks to Please Your Taste Wholesale

Hyde's Chopping Block, Inc.
P. O. Box 1357 Bandera, Texas 78003
1102 Main Street
* Complete Meat Packing
* Custom Kill-Cut-Wrap-Pack
* Country Bacon & Sausage

Bus. 512-796-3612 Warren Hyde Res. 512-796-4970

8 A.M. to 5:30 P.M. Monday thru Friday
8 A.M. to 12 P.M. Saturday
CUSTOM SLAUGHTER EACH TUESDAY
USDA Food Stamps Gladly Accepted
"STRETCH YOUR $$$$$$ AND $AVE"

FRYERS ... Lb. ... 59¢
BACON ... Hormel Choice, Lb. ... 99¢
HAMS ... Hormel Boneless Cornmaster, Lb. ... $2.69
SMOKED HAMS ... Hyde's Country Cured Lb. ... $1.89
BEEF RIBS ... Lb. ... 99¢
ARM ROAST ... U.S. Good, Lb. ... $1.79
CHUCK ROAST ... U.S. Good, Lb. ... $1.29
BRISKET ... Boneless Cry-O-Vac, Lb. ... $1.69
GROUND BEEF ... All Lean Meat, Lb. ... $1.09
PORK LOIN ROAST ... Lb. ... $1.29
SPARERIBS ... Lean & Meaty, Lb. ... $1.29
RING SAUSAGE ... Dan's, Lb. ... $2.09
LONGHORN CHEESE Natural Cut, Lb. also sliced ... $1.99

Also
½ BEEF & ¼ BEEF
April 3 Thru April 9
Shop Where Quality Counts
And Gain FREE Houseplants.
One Given FREE With Each $5.00 Purchase

Barn Destroyed by Fire



Fire Monday consumed a barn located on property South of Bandera, part of what was once called the Hanging Tree Ranch. High winds whipped the flames and hampered efforts of firefighters.

Destroyed in the structure were several electrical appliances and other household goods.

Holy Week At St. Christopher's

Special Holy Week services will be held at St. Christopher's Episcopal Church. On Thursday evening at 7:30 p.m. there will be a celebration of the Holy Eucharist commemorating the institution of that sacrament at the Last Supper. At the conclusion of the service, the altar will be stripped in preparation for the observation of Good Friday when a special liturgy at 12 noon will remember the suffering of Christ on the Cross of Calvary. That will be a one-hour service.

On Easter Day (Sunday) a service at 11 a.m. will celebrate the Resurrection of Jesus. Special music and an address by the Rev. Canon A. Nelson Daunt will be featured in each of these services, and the public will be welcome to attend.

On Easter Day at 3 p.m. an Easter egg hunt for the children will be held at St. Christopher's rectory.

Mr. and Mrs. John G. Mazurek have moved back to Bandera after 63 years in San Antonio. They are now living in the old Luke Mazurek homestead, located at 607 Pecan and 7th Street. Mr. Mazurek was born in this home.

Be sure to watch for the big Trash and Treasure (rummage) Sale sponsored by Friends of the Bandera County Library on Saturday, June 21, from 9 a.m. until everything is sold.

Scouts Honored

The Bandera Boy Scout Troop 146 Court of Honor was held Thursday, March 27, at the Bandera United Methodist Church.

Citizenship skill awards and first aid skill awards were earned by Carl E. Laudermilk, Jeffery W. Schantz, Daniel Mireles, Timothy M. Fritsche, Tom Mangold, Tony Fernandez, and Allen L. Meyer II.

Tommy Adams earned the hiking skill award, cooking skill award, sports merit badge and firemanship merit badge.

Advancement awards were presented to tenderfoot scouts Carl E. Laudermilk, Tony Fernandez, Timothy M. Fritsche, Tom Mangold, Daniel Mireles, Allen L. Meyer II, and Jeffery W. Schantz; to second class scout Tommy Adams; and to first class Scout Tony Rodriguez. Miniature pins were presented to these Scouts' mothers.

Adult Scouters on the court of honor were Maurice York, committee chairman, Daniel Schantz, advancement chairman and John M. Goodenough.

Joe J. Mazurek Marks 84th Birthday

Joe J. Mazurek was honored on his 84th birthday on March 26 at his home. Helping him celebrate were Mr. and Mrs. Gerald Adamietz, Debbie and Mike, Mary and Gene Fahey, Barbara Adamietz of Round Rock, Mr. and Mrs. Lawrence Mazurek and Buddy of Fremont, Mr. and Mrs. Louis Mazurek, Brenda and Terry of Hondo, Linda Mazurek of Austin, Mrs. Alfred Schulte, Sr., of Quihi, Mr. and Mrs. Gerald Adamietz, Scott and Patrick of Hondo, Mr. and Mrs. Johnny Adamietz, Mr. and Mrs. Henry R. Adamietz, Mr. and Mrs. Raymond Adamietz, Deann and Troy, Mr. and Mrs. James Duff, Dorothy and Dennis, all of Bandera, Connie , Bernice and Larry Adamietz of San Antonio.

Students Named to Dean's List

SAN MARCOS—Eight Bandera County residents were among the 3,497 students whose fall semester grades earned them places on the Southwest Texas State University Dean's Honor Roll and Superior Honor Roll lists. Trudy Bailey, Sheri Darden, Julie Jenkins, and Mike Stevens of Bandera were among those listed, along with Norlene Chamberlain, Cindy and Karen Newcomer of Pipe Creek and Tracey Sparks of Vanderpool.

To make the regular honor roll, a student must be enrolled for a minimum of 12 semester hours of coursework, excluding physical education activities, and achieve an overall "B" average.

Making the superior honor roll requires grades of "A" in at least 12 of the required 15 semester hours of coursework, excluding physical education activities, and no lower than a "B" in the other three-hour course. This translates into a 3.8 grade-point average or better on a 4.0 scale.

Undergraduate courses only are considered in the tabulated list.

Incomplete, or "I," grades earned during the fall semester disqualifies students from the Honor Rolls.

Fine Arts Will View Talent Show

"Younger Than Springtime," a high school talent program, will be presented to Fine Arts Club members and guests at the regular meeting of the club on Tuesday, April 8, at 2 p.m. in the Bandera Electric Cooperative auditorium.

Hostesses will be Mrs. Julia Lehman, chairman, and Mesdames Dolores Reiley, Edwin Vawter, David Valdez, A.J. Ahr, Conrad Nightingale, Ashley Rugh, Milton Leibold, A.V. Pue and Ray F. Wyatt.

It's Salad Luncheon Time Again

Time for our Spring Salad Luncheon. Mark your calendar for Tuesday, April 15, and round up your friends and treat them to a real

Send our FTD
Easter Basket® Bouquet



EASTER IS APRIL 6.

SEND A BASKETFUL OF JOY.

No one's ever too old for an Easter basket—especially an FTD Easter Basket® Bouquet. It features fresh flowers for the joy of springtime. A decorative egg for the joy of Easter. All in an FTD Woven Rattan Handled Basket. Call or visit us soon. We can send the FTD Easter Basket® Bouquet just about anywhere...the FTD way. And we have many other joyful Easter ideas to share with you too.

Eckhart Flower Shop
Helping you say it right
34-21c

Hondo Garden Club Members Tour Historic Bandera



Twenty-one Hondo Garden Club members toured historic sites in and near Bandera Friday. They are pictured with their tour guide, Mrs. Don Tobin, Bandera County Historical Commission chairman. Pictured are Mesdames Joe Haegelin, Chas. Hackebiel, Otto Mainz, Don Tobin, Ray Jennings, Paul Bybee, W.L. (Toby) Taylor, Charles Tondre, Henry Stiegler, Louise Carpenter, Mark Marshall, Annie Garrison, Alan Sparger, Oscar Bendele, Horace Crow, Wilkes Wiemers, Bruno Schweers, Laura Rohrbach, Hilmer Haegelin, Allen McGuffin, Raymond Koch, and Carl Trulson.

The group visited St. Stanislaus Church and Museum, the Old Jail, Frontier Times Museum, and Polly's Chapel.

Mrs. C.E. Hackebiel of the Hondo club presented the program.

Following the tour the group enjoyed luncheon at the Mayan Dude Ranch.

'Beauty Through Unity' Is Theme

"Beauty Through Unity" will be the theme of the April 11 meeting of Madrona Garden Club, to be held at the home of Mr. and Mrs. Homer DeViney on the Tarpley Road, starting at 2 p.m.

Mr. DeViney will present the program on "Budding and Grafting."

Hostesses for the occasion will be Mesdames Jewel Cartrett, Stella Hopkins, Emma Langford and Amelia Dickens.

Recent visitors in the home of Mr. and Mrs. John Adamietz were Mr. and Mrs. Gerald Adamietz and family of Hondo, Mr. and Mrs. Tommy Adamietz, Krissy and Kenton of Boerne, Barbara Adamietz of Round Rock and Mr. and Mrs. Johnny Adamietz of Bandera.

Vote for Warren Hyde
(the name to remember on your ballot)



Candidate for Sheriff of Bandera County
★ Lifetime county resident
★ Rancher & local businessman
★ Always willing to discuss any issue with anyone
★ Honesty & fairness to all

Subject to Democratic Primary, May 3, 1980
Your vote & support will be greatly appreciated
Pol. Adv. Pd. for by Warren Hyde, Bandera, TX 39-5tc 39-5tp

LET'S RODEO!
★ ★ ★ ★ ★ ★ ★ ★ ★
OPEN RODEO • BANDERA, TEXAS
April 12 thru October 4 7:30 P.M.
Books open every Saturday, 10:00 A.M. to 1:00 P.M. All entries must call (512) 796-3139 or enter in person at Bo's Rodeo & Ranch Shop. All rough stock money must be paid by 7:00 P.M. in cash. FREE ADMISSION FOR CONTESTANTS.

ENTRY FEES

Bareback	$30.00	Barrel Race	$20.00
Calf Roping	$30.00	Steer Wrestling	$30.00
Team Roping (Per Team, Enter Twice)	$40.00	Bull Riding	$30.00

★ Saddles Given For Year In Each Event ★
ADMISSION $2.50 for Adults, $1.50 for Children
Arena Location — State Hwy. 173 South to Wharton Dock Road.
C & W Dances begin at 9:00 P.M.
ADMISSION $2.50
Door Prizes Given
At Rodeo & Dance Each Week
39-1tc
BO'S RODEO, INC.
★ ★ ★ ★ ★ ★ ★ ★ ★

Microfilm Center, Inc.
P. O. Box 45436
Dallas, Texas 75235

(USPS 040-980) (USPS 040-980)

The Bandera Bulletin

VOLUME 35, NUMBER 40 BANDERA, BANDERA COUNTY, TEXAS 78003 THURSDAY, APRIL 10, 1980 20 CENTS PER COPY

Robert J. Stein Sr. Dies After Long Illness

Robert Joseph Stein, Sr., one of Bandera's highly esteemed citizens, died at his home Saturday, April 5, at the age of 74 years, following an extended illness.

Mr. Stein, one of Bandera's merchants for many years, was born September 20, 1905, in Fredericksburg, Tex., the son of Theodore Stein and Amalia Jenschke Stein. He grew up in Bandera and on September 10, 1935, married Miss Hedwig Adamietz in St. Stanislaus Catholic Church. He had been a member for about 72 years, and also a member of the Holy Name Society of the church.

He is survived by his widow, Mrs. Robert Stein, Sr., of Bandera; three sons, Robert J. Stein, Jr., and Louis Stein of Bandera and James M. Stein of San Antonio; one daughter, Mary Stein of Bandera; four grandchildren; one sister, Mrs. C.S. (Rosalie) Schumann of San Antonio; and one brother, Monty Stein of Bandera. One daughter, Rita, preceded him in death on July 12, 1975.

Rosary was recited at Grimes-Plummer Funeral Chapel Sunday, April 6 at 7:30 p.m. Requiem Mass was celebrated at St. Stanislaus Catholic Church on Monday, April 7, at 10 a.m. with Msgr. Ralph Smith, celebrant.

Mr. Stein was laid to rest in the Catholic Cemetery under the direction of Grimes-Plummer Funeral Home.

Pallbearers were Gabe Arnold, Pat Boyle, Don Hicks, Gary Johnston, Edgar Jenschke and Tommy Pyka.

Miss Bandera 1980 Will Be Named Sat.

Miss Bandera County will be chosen from a large selection of beauties from all parts of the county at ceremonies to be held Saturday, starting at 7:30 p.m. at the Bandera High School auditorium.

In addition, Little Miss Bandera County and Little Mister Bandera County will be chosen. Only first graders are eligible, and entered so far are these candidates:

Little Miss candidates—Stacy Sides, daughter of Mr. and Mrs. Lynn Sides; Amy Thompson, daughter of Mr. and Mrs. Alvin Thompson; Dawn Macon, daughter of Mr. and Mrs. Ron Macon; Kristine Suzanne Henry, daughter of Mr. and Mrs. Lawrence Henry; Sharon Adamson, daughter of Mr. and Mrs. Virgil Adamson; Jeanie Paradee, daughter of Mr. and Mrs. Lowel Paradee; Bernadette Rodriguez, daughter of Mr. and Mrs. Louis Rodriguez; Staci Diann Adams, granddaughter of Mr. and Mrs. N.W. Adams; Suzann Speckman, daughter of Mr. and Mrs. Myron Speckman; Jennifer Hickman, daughter of Mr. and Mrs. Lloyd Hickman; Shayne Felten, daughter of Mr. and Mrs. Kenneth Felten; Genie Lu Clements, daughter of Mr. and Mrs. J. M. Clements; Debbie Farrar, daughter of Mr. and Mrs. Robert Farrar; Kelli O'Keefe, daughter of Mr. and Mrs. Bob O'Keefe; Robin Saunders, granddaughter of Mr. and Mrs. Carol Cotton; Charla Saltzman, daughter of Mr. and Mrs. Leon Saltzman.

Little Mister candidates—Scott Anderson, son of Mr. and Mrs. Bill Anderson; Danny Valdez, son of Mr. and Mrs. David Valdez; Perry Shannon Jennings, son of Mr. and Mrs. Tony Jennings; Dennis Duff, son of Mr. and Mrs. James Duff; Matthew Rae, son of Mr. and Mrs. William Rae; Jimmy Cassel, son of Mr. and Mrs. James Riley Cassel, Jr.; Epifanio Cardenas, son of Mr. and Mrs. Jesse Cardenas; Samuel DeThorne, son of Mr. and Mrs. Donald DeThorne; Domingo Arriola, son of Mr. and Mrs. Domingo Arriola; Walter Smith, Jr., son of Mr. and Mrs. Walter Smith; Dorian Hatcher, son of Ms. Rita Hatcher (twins); Robert Kalka and Joseph Kalka, twin grandsons of Mr. and Mrs. Christian Kalka and sons of Robert Kalka; Jason Arrendondo, son of Ms. Anna M. Arredondo; Troy Adamietz, son of Mr. and Mrs. Raymond Adamietz; Rodney Rodriguez, son of Rebeca Rodriguez and Johnny Rodriguez; and Leroy Brown, son of Mr. and Mrs. Randy Alanis.

Contestants for Miss Bandera County are all sophomore, junior or senior high school students from Bandera County. They will be honored at a party Saturday afternoon, according to Bill Anderson, president of the Bandera County Chamber of Commerce which sponsors the annual event. At the party the out-of-county panel of judges will meet the contestants who will be judged on poise, personality, charm, grooming, appearance, grace and carriage. They will appear on stage in evening gowns and casual wear.

Miss Bandera County 1979, Dicy Glenn of Medina, will relinquish her title to the winner.

Pictured here are some of the candidates who will be participating in the pageant. Other contestants were pictured in last week's Bulletin.

For a fun-filled evening, plan to attend the 1980 Miss Bandera County Pageant.

DONATIONS TO THE FIRE DEPARTMENT

Donations to the Bandera Volunteer Fire Department this week were received from Harry Heinen—$100, and from Glen English—$25.

Incumbents Returned To Office In City Election

The incumbent mayor and aldermen candidates were returned to office in Saturday's election where 186 Bandera citizens voted, a record number.

Mayor Wilvie Smith polled 116 votes to challenger Dianne Lindig Tobin's 70.

Thomas Kinda got 128 votes to lead the race of three candidates vying for two positions. Pat Price polled 111 votes and Ross Bailey received 93.

Wyatt & Davenport Win

Unopposed incumbent directors of the Bandera County Water Control and Improvement District, No. 1, Ray Wyatt and Burgin Davenport, were returned to office in Saturday's election.

Wyatt received 147 votes and Davenport got 152.

Write in votes were cast for Homer Stevens, Jr., 2 votes; Robert Stein, Jr., 1; Homer C. Tomerlin, III, 1; and Melvin King, 1; and Glendon Roberts, 1.

Trustees Elect Officers

The Bandera Schools Board of Trustees met Monday evening to canvass the vote, certify winners and administer the oath of office to Patty Adamson, Eddie Jon Ryan and Rob Sandidge.

Trustee officers were elected with Thomas H. (Bub) Keese being re-elected president; Eddie Jon Ryan, vice president; Patty Adamson, secretary; and Richard Evans, assistant secretary.

Bandera Church Hosts Gospel Meeting



The public is invited to hear some "Bible preaching" at the Bandera Church of Christ April 21-27 at 7:30 p.m. each evening.

The speaker will be Charles Wilson. He has been preaching for 30 years, all in Texas, with several different congregations. He has been doing radio work for seven years. Also, he has written a newspaper column for the last six years. He preached for the Church of Christ in Medina during 1969-1973. While living there, he served a term as Rotary Club president. He has preached the last four years in Giddings, Tex.

Charles and his wife, Katherine, have three children, Mitchell, 20; Mark, 17; and Lori Kay, 12.

They are looking forward to seeing many of their friends in the Bandera-Medina area. 40-1tp



Charles S. Seale, (r), general manager of Bandera Electric Cooperative congratulates Sam Simons as his wife, Patricia looks on.

Simons Is Honored

Recently honored during the 34th annual Texas Job Training and Safety Conference in Austin was Willie R. (Sam) Simons, Jr., employee of Bandera Electric Cooperative, Inc., Comfort, and formerly of Medina.

Simons' alert thinking and knowledge, acquired through safety meetings conducted each month at the Cooperative by instructors provided by the Texas Engineering Extension Service, resulted in saving of the life of a co-worker, Curtis W. Wiseman of Comfort and formerly of Bandera.

Wiseman, working from a bucket truck while sawing off the top of a broken pole, turned into a "hot" wire and, as a result, received an electrical shock through his body, entering one arm and exiting through the other. He was immediately knocked unconscious. Simons, who was working on the ground, observed the accident and immediately radioed for help, then proceeded to lower Wiseman to the top of the truck. He removed Wiseman's lifeless body from the basket and began performing CPR. An EMS ambulance transported him to Sid Peterson Memorial Hospital in Kerrville where he remained over night for observation.

Simons was awarded a plaque and a wrist watch and his name has also been placed on the life saving honor roll at the Texas Electric Cooperatives, Inc., Austin.

Pinewood Derby Winners Announced



Richard Flach, Casey Trenkelbach, Chris York, Mark Evans and Pete Fernandez.

Cub Scout Pack 146 held their annual Pinewood Derby Races Saturday, March 29. Twenty boys and eight scouters participated in the races. Mrs. Linnie Caffall, Dan Sandidge and Martin Smith judged the races and named these winners: 1st place—Casey Trenkelbach, 2nd—Chris York, 3rd—Richard Flach, most beautiful—Pete Fernandez, and most unique—Mark Evans. Place ribbons were also given to 4th—Pete Fernandez, 5th—John Scott, 6th—David Shackelford, and 7th—Jason Clardy. Other Cubs racing their cars were Lee Brown, Milton Holmes, Tim Redford, Scott Post, Jason Sisler, Brian Alanis, Michael Pratt, Michael Miller, Daryl Dobbs, Toby Sandidge, Will Evans, and Walter Stricker.

The scouters' traveling trophy went to winner Maria Fernandez. Other scouters racing were Glen Flach, Lola Post, Lynn Post, Manny Sandidge, Theresa Evans, John Dobbs, and Maurice

Continued on page 14

Adamson, Ryan, Sandidge Win Bandera School Race



Rob Sandidge, Patty Adamson, and Eddie Jon Ryan

Voters in the Bandera School District elected trustees from three different sections of the district in Saturday's election.

Patty Callahan Adamson who polled 271 votes lives near Bandera on S.H. 173 toward Kerrville. From the Pipe Creek area, Eddie Jon Ryan, incumbent, received 267 votes. Third in a race for three positions was Rob Sandidge who ranches in the Tarpley area, who polled 245 votes. All three are parents of students attending Bandera Schools.

Votes received by other candidates were Rudy Schott—229, Gordon Spencer—213, Frank Harmier—166, David Schwarz—165, John Provance—84, and Carol Teich—76.

Howard Fest received 3 write-in votes.

New Mini Bus Arrives



The new Bandera County Senior Citizens' Mini Bus has arrived and is now in service. It replaces the one which was destroyed in an accident in December.

Cost of the bus is $7500. The insurance payment on the old bus was $5,775, leaving $1,725 yet to be paid.

Anyone wishing to contribute to this worthy cause is urged to send their tax-deductable gift to Senior Citizen's Mini Bus, care of Elizabeth James, Bandera County treasurer.

The van is used to transport elderly citizens of the county to take care of their needs—buying groceries, visiting the doctor or dentist, visiting or eating meals at the Senior Citizen's Center, etc. It is also used to deliver lunch to the elderly, who are unable to come to the center to eat.

The sheriff's department let the Senior Citizens use one of their cars until the new van arrived.

Commissioner's Decision Appealed

Bandera High School Homemaking teachers Joy Vawter (Richter) and Lonette Wilton have filed an appeal of the recent decision handed down by Alton O. Bowen, commissioner of education, in the case styled Joy Vawter and Lonette Wilton v. Bandera Independent School District.

The appeal will be presented to the State Board of Education at 8:30 a.m. on Saturday, May 10.

It's Salad Luncheon Time Again

Time for our Spring Salad Luncheon. Mark your calendar for Tuesday, April 15, and round up your friends and treat them to a real Salad Luncheon meal at Grace Lutheran Church from 11 a.m. to 2 p.m. Come one, come all. Thanks 38-3tc



Dicy Glenn



Nova Cooper



Betty Davis



Margaret Horkin



Brenda Morgan



Jolene Morrow



Linda Mueller



Karrie Oehler



Tanya Paris



Denise Perkins



Lisa Carol Paul



Carrie Powell



Jana Rambin



Carrie Schott



Joan Turner



Sharon Wyrick

Boyle's FOOD STORE BANDERA TEXAS

Store Hours: Mon. Thru Sat. 8 a.m. To 8 p.m.
Sun. 9 a.m. To 5 p.m.
We Reserve the Right to Limit Quantities
Specials Good Thursday, April 10th Thru April 16th

Official USDA Food Stamp Coupons Gladly Accepted

HOMETOWN MERCHANTS ★ Ph. 796-4393

Kool-Aid All Flavors 72 ct. 7/$1

Tide Family Size 70¢ Off

Cheese Kraft American, Swiss, Pimiento 12 oz. $1.59

Coffee Folgers All Grinds lb. $2.85

MEATS

Chuck Roast lb. $1.29

ROUND STEAK Lb. $2.19
RANCH STEAK Lb. $1.45
Shoulder Round or Arm Lb.
ROAST Lb. $1.65
RIB STEAK Lb. $2.09
BEEF LIVER Lb. $1.25
End Cuts Lb.
PORK CHOPS $1.25

Bacon Roegelein Vac-Pac lb. $1.09

Dairy
Borden's Poinsettia 1 Gal.
MILK $2.09

Frozen
ROLLS Mead's Parkerhouse 24 Oz. 79¢
APPLE JUICE Seneca 6 Oz. 39¢
APPLE JUICE Seneca 12 Oz. 79¢

Drug Specials
TOOTHPASTE Aqua Fresh 4.6 Oz. 95¢
BACTINE Plastic Bottle 2 Oz. 79¢
ASPIRIN Bayer 100 Ct. $1.59

POUCH MIXES Morrison Corn & Pancake 5/$1
JOY Dishwashing Liquid 22 Oz. 13¢ Off 99¢
BATH TISSUE Coronet Delta 4-Roll 83¢
CARESS SOAP Reg. Bar 35¢
PAPER TOWELS Spillmate Jumbo Size 69¢
FACIAL TISSUE Scotties 200 Ct. 69¢
CLOROX BLEACH ½ Gal. 59¢
MASON JARS Ball Qt. Size Case of 12 $3.39
SPRAY & WASH Tessie 16 Oz. $1.29
PIMENTO SPREAD Price's 7.5 Oz. 79¢

Produce
GRAPEFRUIT South Texas Lb. 25¢
YELLOW ONIONS Lb. 13¢
CARROTS Cello Bag Lb. 17¢

Fruit Cocktail Libby's In Syrup 303 Size 59¢
Tomato Sauce Libby 8 oz. 5/$1
Sauce Kraft Barbecue 18 oz. 69¢

Coca Cola, Tab, Sprite, Fresca
SOFT DRINKS Plastic 2 Ltr. Btls. 99¢
CORN Libby's Crown Style Whole Kernel No. 303 Can 3/$1
MEXICAN DINNERS Patio 85¢
MAYONNAISE Hellmann's 1 Qt. $1.49
STRAWBERRY PRESERVES Bama 18 Oz. 99¢
COFFEE Folgers Flaked 13 Oz. $2.59
APPLE PIE FILLING Comstock No. 2 Can 89¢
LEMON & PEPPER McCormick Seasoning 3¼ Oz. 89¢
BROWN GRAVY MIX McCormick 710 Oz. 4/$1

Boyle's Dry Goods



SALE
• Fabric Table
½ Off
• Linen Odds & Ends
½ Off
• Large Bargain Rack
½ Price
$1.00 Basket



TPA MEMBER 1980 TEXAS PRESS ASSOCIATION

The Bandera Bulletin (USPS 040-980)
P.O. BOX 666 BANDERA, TEXAS 78003 PHONE 796-7[illegible]
PUBLISHED ON THURSDAY
Entered as second class matter August 3, 1956, at the Post Office in Bandera, Texas 78003, by Act of Congress on March 3, 1879
HUNTER PUBLISHING CO., INC.
P. O. BOX 666, BANDERA, TEXAS 78003
Marvin Hay, publisher — Mrs. John V. Saul, editor
Annual Subscription Rates: $7.50 locally (up to 150 mile radius)
Other in State, $8.50 Out of State, $9.50
Office of Publication
BULLETIN BUILDING, 1352 MAIN ST., BANDERA
Notices of church entertainments, bazaars, concerts, etc., where a charge or admission is made, lengthy programs, cards of thanks, resolutions of respect, and all other matter not news, will be charged for at regular rates.

Purple Hills Tidings

We had a beautiful Easter service Sunday when Rev. David Doerfler, pastor of Grace Lutheran Church, came to present the service. His text "No Idle Tale: The Resurrection is Good News for Today!!!" Luke 24:1-11.

Those who registered were Rev. and Mrs. Doerfler and children, Meredith and Ashley, Mr. and Mrs. Joe Kalka, Andy Doepping, Mrs. Amelia Dickens, Mrs. Mildred Zuttermeister, Mrs. May Bachelor, and Mr. and Mrs. H.H. Hamrick.

Mrs. Susie Hunter's guests during the Easter holidays were Mr. and Mrs. Warren Hunter of Helotes, Mrs. Harold Ferrell of Fort Worth, Mrs. Kim Self and two little sons of Washington, and the Tom Burdett family of Hereford.

Marie Haegelin's guests last week were Mrs. Clara L. Botard, Randall, Joni and Clay Schaefer of Junction, Fred and Della Schaefer of Bandera, Emil and Nancy Haegelin of Houston, Mr. and Mrs. Arnold Hagelin and Alan and Becky Calloway of Bandera. Thanks to these nice people for the the candy for the nursing staff.

Diane and Linda Hamilton visited their many friends one day last week.

Mrs. Doc Stokes and Mrs. Isabel Stokes visited friends last week.

Mr. and Mrs. Charles Webber of Lakehills visited her mother, Ivydell O'Neill, Wednesday.

Felix and Eunice Adamietz of San Antonio visited Maggie Causey, Mary Frances Heinen and Milam Faris Wednesday.

The Acteens from the First Baptist Church came Wednesday afternoon with a basket of real Easter eggs for their adopted grandmothers. Those who came were Jeanne Shinn, leader, and Jo Ann Polomo, Sheri Padgett, Jeanelle Clingon, Kris Still and Kelly Maier.

Alice Mellis appreciated a visit with Kelly Maier and Mrs. Jeanne Shinn. Kelly brought her a pretty Easter basket.

Mrs. Bill Allen of Medina came last week and took her mother, Mrs. Cynthia Mayberry, out for dinner and a nice ride.

Roy Leslie of San Antonio came last week for a visit with his mother, Mrs. Lillian Bush.

Anna Childs of Medina came Wednesday and took her father, John Miller, to Kerrville.

Maye Stevens visited her sister, Lillie Rawls.

Mada Wedgworth started her school of special training as activities director last Tuesday.

Elizabeth James visited Mrs. Zella Cox Thursday.

Mr. and Mrs. D.W. Hicks, Eloise Nixon, Cookie Standard, and Linda Lemus went to San Antonio Wednesday to attend a workshop at La Manison Del Norte Hotel for a dietary and management seminar.

We all enjoyed a visit with Mandy Catlin of Bryan when she came Friday with her grandmother, Mrs. Carmen Hicks.

Judy Tripp and children Cody, Suzy and Julie, brought magazines Friday. They also visited with some of the residents.

Beulah Zumwalt received a beautiful corsage from her son and wife, Mr. and Mrs. Henry Zumwalt.

Mr. and Mrs. Buddy Lewis of Austin visited Mary Vanderveer, Donna Mayfield and Mamie Wier.

Henry L. Zumwalt visited his mother, Beulah Zumwalt.

The Easter bunny came Sunday to visit with everyone and gave them candy. Sorry I missed getting a picture.

Neal, Sue and Chris Keiser of Helotes came to visit grandmother Mamie Wier and aunt Stella Robison. Also visiting Mrs. Wier were her son and wife, Orville and Dorothy Wier of Medina. Mamie received beautiful flowers from her daughter and family in Colorado and beautiful hydrangeas from Orville and Dorothy.

Thanks to the VFW for the grapefruit. You are very kind to always remember the folks here.

Sue Keiser of Helotes visited Lura Walters.

Mrs. J.L. Randall of Kerrville came Sunday to visit her mother, Mrs. Sophia Krueger.

Mr. and Mrs. Arthur Pickens of Pipe Creek visited their mothers Mrs. Louise Pickens and Mrs. Emma Joiner.

Cynthia Mayberry had a nice Easter—beautiful flowers from her daughters and their husbands, Bill and Bertha Allen of Medina and Jack and Ola Crawford of Houston. She enjoyed a visit with another daughter, Artis Liggitt, and friend, Sue Green, from Ft. Worth. They all spent Easter with the family at the home of grandson and wife, Mike and Linda Allen, Mildred Zuttermeister and Amelia Dickens visited their many friends Sunday.

Claire Thaman of Kerrville brought some beautiful flowers to her mother, Agnes Forteberry, Sunday.

Jim, Billie Lou and Bud Bowman visited Bedlah Zumwalt and took her for a long ride, also visiting was her sister, Thelma Hinds of Medina.

John and Vivian Traugott visited Steel Robinson.

Hazel Anderwald's guests were Retha Anderwald, Wildred Anderwald and Mrs. Jolly of Devine.

Frieda Moseley enjoyed a visit with her daughter, Margie Keese, over the weekend.

Maggie Causey had a nice Easter at the home of her brother and family, Mr. and Mrs. Willis Causey. She also enjoyed visiting with Mrs. Clyde Ellis and son, Clyde, of San Antonio, Mr. and Mrs. Butch Causey of San Antonio, Mr. and Mrs. John Causey and Christina Ford of Kerrville, Jake Covey of Kerrville and Mrs. and Mrs. Dee Causey and daughters.

Gertrude Werner's guests were Mrs. Ann Neal, Jim and Doris Langston, Mrs. Alyne Woolven, Bill Harmer, Rev. Herman Murph and son, Wayne, Amelia Dickens and Mildred Zuttermeister.

Mary Vanderveer enjoyed visits by two grandsons and a great-grandson from Justin and another grandson, Eric Nash, of San Antonio, her son, Jack Vanderveer of Bandera, Mrs. Bill Nash of San Antonio, and Mrs. Chalk Mayfield of Amarillo. They had a nice Easter.

Mr. and Mrs. Buddy Lewis of San Antonio visited Mary Vanderveer Saturday. On Monday her sister, Mrs. Theo Stuber, of Rocksprings had lunch with her.

La Gorga, down the hill from the home of Mr. and Mrs. Dennis Winright, was the scene of a merry party Sunday afternoon when Mrs. Danny Robinson, children and grandchildren, plus some San Antonio friends, met for a visit.

Mrs. Maggie Burnes had a nice Easter when her daughter, Faye Christian, of Baytown and Judy Goodenough took her to Camp Verde where they toured the store which is a show place of the county. It dates back to the Civil War.

Donna Mayfield's guests last week were Jeannette Hood and Mr. and Mrs. Buddy Lewis of Austin. Donna Spent Easter with Mr. and Mrs. Shannon Seale.

Iris Guzzardo spent Easter at home.

We are happy to have Mary Mazurek home from the hospital and doing fine.

Mrs. Chalk Mayfield of Amarillo visited Alice Mellis and other friends Sunday.

Lucille Coulter's guests last week were Winnie Chaddock, Jeanette Hood, Mary Mott and Adelie Akin.

Have you seen our bluebonnets while driving along Highway 16? They are beautiful.

Mrs. Jessie Knickerbocker of Luling visited Mr. and Mrs. Jesse Brawner recently at their home in Bandera.



Mrs. Gertrude Krannick celebrated her 83rd birthday last Friday with a lovely cake and flowers.



A seven-foot-high cross covered with flowers was made by the young people in the Grace Lutheran Church Sunday and brought to us by Rev. David Doerfler when he came to conduct Easter services Sunday afternoon. Our thanks to all those nice folks for remembering us.



Zella Cox and Jack Holloway are pictured holding the pretty rabbit cake the residents enjoyed at their Easter party Friday afternoon.

DR. J.F. HARRISON
Chiropractor
Office Hours 9—12
OFFICE 796-3871
HOME 896-3527
(Emergency)
BY APPOINTMENT

OIL & GAS LEASING
Bandera County
Call Collect
512/896-8494
and please identify the location of your property by survey and abstract number.
or write
BOW Exploration
P.O. Box 2083, Kerrville, Texas 78028
40-41p

New OPENING!
Friday, April 11
HANEY'S
AIR CONDITIONING & REFRIGERATION
All Work Fully Guaranteed
Specializing in economical heat pump systems, quality central air and heat, commercial and domestic refrigeration
AND 24 HOUR SERVICE.
FREE ESTIMATES ★ REASONABLE PRICES
Located: Hwy 16, 2 blocks from town Between Ice House & Eckhart's
HANEY'S Ph. 796-4767
40-11c

Castle Plumbing Co.
Sewer & Drain Cleaning
Residential - Commercial
$2 refund on all long distance calls
Mobile units to serve Kerr County, Utopia, & all sections of Bandera County
7 days a week - open holidays - 24 hr. emergency service
Our Newest Service
SEPTIC TANK SERVICE
Septic Tank Cleaning
• Residential
• Commercial
• Industrial
• Grease Traps
• ALL PLUMBING REPAIRS
• WATER HEATER SALES & SERVICE
• REPLACE SEWER & WATER LINES
• BUSTED PIPES UNDER SLAB
• REPAIR GAS LEAKS
• NO OVERTIME RATES
NO MILEAGE RATES • FREE ESTIMATES
ALL WORK DONE BY LICENSED PLUMBERS
30 Day Warranty On All Residential Service
535-4669 • PIPE CREEK, TEXAS
master charge VISA

THE BIG TWO
New 30-Month Certificates of Deposit
ANNUAL RATE 12.000%
New Minimum $100 Deposit
ANNUAL YIELD 12.749%
Effective April 1 thru April 30
Rates change monthly, but once certificate is issued the rate does not change for term of certificate.
Money Market Certificates $10,000 Minimum Deposit
ANNUAL RATE 14.226%
ANNUAL YIELD 14.732%
Effective April 10 thru April 16
Annual yield based on reinvestment of principal and earnings at each maturity date. Rates subject to change at renewal. Regulation prohibits compounding of earnings.
NOTICE
ALL CERTIFICATES ARE SUBJECT TO A SUBSTANTIAL PENALTY FOR EARLY WITHDRAWAL AS REQUIRED BY LAW
MEDINA SAVINGS ASSOCIATION
HOME OFFICE HONDO, TEXAS
BRANCH OFFICES
CASTROVILLE—PEARSALL—DEVINE—COTULLA—LYTLE
INSURED LENDER
INSURED FSLIC

Lakehills News



Helen Temple — 751-3185

From beautiful Lakehills comes the thought for the week: "One should drive away thoughts which make for depression.

Happy Birthday to Bertha Godkin of Pipe Creek on her Birthday April 15 from H.J.

AROUND LAKEHILLS
Veteran of Moon Landing To Visit Lakehills



Brigadier General Charles M. Duke, Jr. (USAFR) who spent over 71 hours on the Moon during Apollo 16 mission, is scheduled to speak at the Lakehills Civic Center on Park Road 37 Sunday evening May 4, at 7 p.m. The meeting is open to the public and there will be no admission charge. General Duke's address is to be preceded by a short musical concert featuring the talents of Mr. and Mrs. Ray Smothers of San Antonio. This interesting event is sponsored by Faith Chapel of Lakehills.



Look Alikes
Guy Prater and Master James A. Mazurek model their fancy blue boleroes at an impromptu style show at Adolph's dining room. (Mrs. Prater fashioned the boleroes).

Water Safety Program
A water safety program will be sponsored by the Texas Parks and Wildlife Department, the Civil Defense and the Sheriff's Department. New rules and regulations as well as recommendations covering all phases of water safety will be discussed. After the discussion an open forum will be held. Anyone with questions may address the individual agencies. The meeting will be held at the Lakehills Civic Center on Park Road 37. The meeting will begin promptly at 7:30 p.m. on Wednesday, April 16.

An Invitation
All residents in the Lakehills area that do not have a place of worship–non-denominational—are invited to the Hill Country Chapel. For information call Helen Letcher, 751-2910.

Guests
Mr. and Mrs. John Pieper of Austin, and their grandchildren, Deanna Holmes also of Austin, and Rene and Monique Hutzler of Kyle, spent the Easter holidays in Lakehills. The Piepers have a cabin here.

Fishermen of the Week



Larry Nesbitt and Bobby Cullins of San Antonio display their large catch of black and white bass which they caught in Turk's Cove. Their catch totaled 72 fish. They were weighed at Turk's official weigh-in and averaged 3 pounds each.

Congratulations
Congratulations are in order for David Mauer. David has formed his own Insurance Agency. It is known as Mauer Insurance Agency. He writes all forms of insurance including Auto and Home Owners and it is located on IH-10 and Callahan.

The Grand Opening
More than 500 guests attended the grand opening at Pop's Place Saturday afternoon. Larry Hill and Johnny Ramos prepared a super tasting barbecue. Wilmia Monaco, Star Roberson, Shirley McMullen, Norma Cunningham, Sarah Devlin, and Ola Ramos served the delicious trimmings.

Guests From Corpus
Marshall Thomas, Jim Cassel, Timmie Mays and James Cassel, all of Corpus Christi, were in Lakehills Saturday saying hello to their friends.

AnyoneFor Pumper Races?
That fun filled event, "The Pumper Races" of the MLVFD will be held near Turk's Store Sunday afternoon the 27th.

Master Jeffery Visits
Master Jeffery Horning of Houston spent the spring break with his grandparents the James Cousers. The highlight of his visit was the Spurs basketball game Friday evening which he attended with his grandmother.

Helotes Guests
Fifteen guests from Helotes and five children took part in the "Exercise for Fun" class at the Civic Center Wednesday Morning. The Helotes group lunched with Mrs. Nadine Hartman at her home after class.

Easter Guests
Mr. and Mrs. Aaron Bradley, Jr., and son Aaron III, Mrs. Aurora Bradley, Mr. and Mrs. James Ferrell and Mrs. Juanita Alonzo all of San Antonio, were the Easter guests of Mr. and Mrs. Pat Godkin of Pipe Creek. After lunch, Patricia Godkin and Billy Halfmann had an Easter egg hunt for the children.

Sports Fan

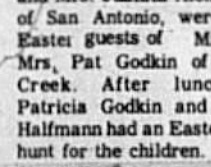

Nine-month-old Eric Basinger stole the show at Pop's Place Saturday—with his fancy sport cap and sun glasses—

More Black and White Bass



Oscar Large, Les Johns and Larry Persyn made a large catch Friday afternoon at Pop's Place.

Gonzales-Gomez



Mary V. Gomez and Celestino Gonzales were married in a double ring ceremony Sunday afternoon in the reception room of the Sportsman Inn in Mico. Judge Ernest Speed of Castroville officiated. The bride is the daughter of Isidro Valdez of Devine, and the bridegroom is the son of Mr. Luis Gonzales of San Antonio. The attendantes were Mr. and Mrs. Carloa Rodriguez of Devine. The bride was lovely in her street length summer print. Mrs. Rodriguez was also in a street length summer print. A reception followed. A two tier wedding cake with wedding bell and sweet pea decor was served to Mr. and Mrs. Raul Gomez of Freer, Mr. and Mrs. Tomas Gonzales of Devine, Mr. and Mrs. Jesus Valdez of Bruni, Mr. and Mrs. Robert Rodriquez of Devine, Mr. and Mrs. Ramiro Garza of San Antonio and Jaime Gonzales, also of San Antonio. The champagne toasts wished the happy couple long years of happiness.

Mico VFD Benefit
Fay Balch invites everyone to participate in her 2nd annual chili cook-off on Saturday, May 10, 11 a.m.-5 p.m. at her Mico Inn. All proceeds will go to the Mico Volunteer Fire Department.

While No One Is Looking



Guess who?

Guests At Alamo Beach
Mrs. Virginia Hinds and Frank Porter and Mr. and Mrs. Roy Hinds and family, all of San Antonio, were the weekend guests of Mr. and Mrs. George McMullen of Alamo Beach.

Look Who Is Coming To The Sportsman
The fabulous Bobby Davenport family will play for dancing at the Sportsman Inn on May 12. See ad elsewhere.

Did You Hear?
About Norman Phinney, Jr. and Butch Youngman of San Antonio. They caught a 15 pound crappie at Pop's Place.

Siesta Time
Tammy and Keith Ott take



a siesta on J.A.M.'s pallet while he was elsewhere.

Visitors From Arlington



Heather and Shawn McGlothan of Arlington spent the Easter holidays with their grandparents, the Larry Hill's and son Russell of Alamo Beach.

Condolences
Friends extend sympathy to the family of John Henry Collins who died March 24. He was a resident of San Antonio, however Johnny and his late wife Mary lived on Medina Lake for many years.

Rumors
A guest was accidently locked in—the rest room of a local watering hole. It took a chisel and hammer to free the frightened guest.

Plans have been finalized for the Thanksgiving Cull Out barbecue.

There will be a surprise wedding in Lakehills.

Ten people are involved in an experimental diet plan at the Mico Inn.

Bouquet of Roses For:
Bob Larsen, Tussy Neumann.

Jim Philapy, Mrs. G.H. Thurmond and Mrs. Stella Philapy of San Antonio visited in the home of Mr. and Mrs. H.J. Hines on Tuesday. Their daughter, Mrs. John Cobb was also a guest that day.

Notice

The Bandera County Fresh Water Supply District, No. 1, comprising Pebble Beach, No. 1, and Jones Beach, has now opened its office at Pebble Beach. They are open from 10 a.m. to 2 p.m., Tuesday through Saturday.

Tax rendition time and exemption time is drawing to a close April 30. In order to receive your exemptions it will be necessary for you to sign up before the closing date, April 30.

Our secretary and bookkeeper, Louise Mays, will be on duty to accept your rendition and exemption. 37-4tc

LAKEHILLS UNITED METHODIST CHURCH
Sunday Morning Worship: 9 A.M.
Sunday School (All Age Groups): 10:15 A.M.
EVERYONE WELCOME — Rev. Wm. B. Henderson tfc

Avalon Restaurant
Lunches served Tues. thru Fri. 751-9937 40-1tc

Joe's 24 hour wrecker service
reasonable rates 535-4081

D&H Mobil
751-2512
Your Local Full Service GASOLINE STATION
State Inspections • Lee Tires
Mechanic on Duty
37tfc Doris & Harold Keslar

Tontz Electrical & General Home Repair
Serving The Lakehills–Pipe Creek–Bandera Area
(WE ARE EXPANDING OUR WELL SERVICE BUSINESS)
• We Stock Plumbing & Electrical Supplies
• Electrical Wiring (New and Repair) No Job Too Small
• General Plumbing and Gas
Park Rd. 37 — Box 307, Lakehills — Phone 751-3300

W.S. "Bill" James



•Experienced
•Honest
•Dedicated
Candidate for Re-Election
Sheriff of Bandera County
Subject to Democratic Primary, May 3, 1980
Your Vote & Influence Will Be Appreciated
35-1tc
Pol. Adv. Pd. for by the Committee to Re-Elect W.S. "Bill" James, Robert Ames, Treas., Bandera, TX 78003

The Bobby Davenport Family will play for dancing...
Saturday, April 12
From 8:30 til ? at the
Sportsman Inn
Mico, Texas
40/1tc Admission — $2.00 per person

Business Space FOR RENT
Approx. 20x20 Ft. in Lakehills
✓ Next to Lone Star Food Store And Cutaway Beauty Salon
✓ Good location for garage sales Or exhibits
✓ Available by day, week or month At reasonable rate
751-2727 38/tfc

KEN'S CONSTRUCTION
BUILDING CONTRACTOR
PHONE 751-2312
Lakehills, Texas

Tony's
Chat & Chew
Now Open
★Food ★Beer
Highway 16 at Pipe Creek 40-1tc

RUMMAGE SALE AND FLEA MARKET
First Friday of each month
10 a.m. to 5 p.m.
ST. CHRISTOPHER'S EPISCOPAL CHURCH 28-tfc

Here in Bandera We represent Allstate The "Good Hands" Companies
For years, you've seen and heard about Allstate through their advertising. Now, "Good Hands" insurance and financial services are available right here at our agency. We can offer Allstate's full line of top quality protection for your home, your life, your car, and business, too.
Call or come in: let's compare. Whatever your needs, chances are we can work out a plan for you.
•Allstate Insurance Company •Allstate Life Insurance Company Allstate Enterprises, Inc. and Subsidiaries, Northbrook, Ill.
I. E. ADAMIETZ & CO. — JOE McMULLAN INSURANCE AGENCY
PHONE: 796-3726 • Bandera, Texas

Effective April 1, 1980
Your deposits at the
First National Bank of Bandera
are now covered up to
$100,000.00
by the
Federal Deposit Insurance Corporation.
Contact our officers for more information regarding coverage of your deposits.



First National Bank Bandera
207 Main St.
Bandera, Texas 78003
(512) 796-3711
Member FDIC Member Federal Reserve System

PEN in PAW

Tennis Team Goes To District

The girls tennis team of Bandera went to Cole High School last Monday March 31 to the district meet. Some of the schools participating were Randolph, Boerne, Cole, and Bandera.

On the Varsity Doubles, the number one doubles team was Beverly McMeans and Leanne Neuman. Their score was 6-1,6-3. The number two doubles team was Pam Kalka and Marylou Canfield, and due to their opponents forfeiting the first round, they proceded to go into the second round. Their score for that round was 6-3, 6-0. On the Varsity singles, Veronica Romo was the number one singles player and her final score was 6-1, 6-2. Stacey Dyer was the number two singles player and her score was 6-0, 6-3.

In the Junior Division, Sonia Leyva and Maggie Gonzales were the number one doubles players, and in their first set, their opponents forfeited and they went into the second set. Their final score was 6-0, 6-3.

Track Teams Await District

By Dee Anne Doebbler

Friday, April 4, the Varsity Boys track team attended the Mason Track Meet. The boys left as the runners-up over-all. Those helping to attain the points for the boys were as follows: Long Jump, J. Romo, 1st; High Jump, J. Romo, 2nd; 440 M. Relay, J. Romo, L. Hornbeek, J. Cardenas, and G. Hicks, 2nd; 100 M. Dash, L. Hornbeek, 3rd; 110 M. Hurdles, J. Romo, 2nd, B. Slove 5th; Discus, J. Connors, 4th; 200 M. Dash, G. Hicks, 1st; 300 M. Hurdles, J. Romo, 3rd; 400 M. Dash, G. Hicks, 1st.

The girls track team attended the Llano Girls Meet on Saturday, April 5. They left with 3rd place, with Burnet winning, and Llano placing 2nd. The following girls helped to receive this place: Triple Jump, A. Montague, 2nd, K. Moore, 4th; Long Jump, K. Moore, 1st, A. Montague, 4th; Shot, R. Tschirhart, 5th; Discus, D. Tschirhart, 2nd; 400 M. Relay, K. Moore, S. Montague, A. Montague, and D. Mangold, 3rd; 800 M. Relay, C. Cowan, K. Moore, A. Montague, and S. Montague, 4th; 1600 M. Relay, C. Cowan, D. Mangold, D. Romo, and T. Welch, 3rd; 200 M. Dash, S. Montague, 2nd; 800 M. Run, T. Welch, 6th; 1600 M. Run, D. Doebbler, 4th.

Both teams attended the track meet the weekend before at Junction, where the girls team placed 3rd, and the boys team placed 5th. The Girls Varsity track team will be attending the District Meet, on April 11, at Randolph.

Bandera Fries Fredericksburg

By Nicole Vay

April 3, the BHS baseball team traveled to Fredericksburg and defeated them 8-0.

Greg Hicks hit 3 out of 4 and had 2 runs batted in. Joe Romo hit 2 for 4 and had 1 run batted in. James Kling and Chris Robbins both had 1 run batted in. Johnny Cardenas and Joe Romo were the pitchers. They combined for 3 walks and 14 strikes, only giving up 2 hits.

BHS Students Successful At District

By Toni Batto

Bandera students who participated in the UIL District meets held March 26-29 were very successful. A total of five first places were brought home by these students. This includes the first place won by the One Act Play cast. This year the top three winners of each district contest will advance to competition on the regional level.

In Ready Writing, the first contest held during the week, Brenda Boyle placed first, Patricia Studstill placed second, and Michelle Adamson placed alternate. The Journalism contest saw Rushe Vay taking first place honors in Editorials. Bandera also had three alternates chosen among its participants in this contest. They are Darcy Word, Newswriting; Tamby Laskowski, Features; and Beth Mulqueeny, Headlines. On the last day of District contests Bandera had many winners. Sharon Wyrick placed first in Poetry Interpretation and Karris Oehler placed as alternate. Joe Connors placed first in Prose Interpretation, Jolene Morrow placed third, and Raymond Popham placed as alternate. In spelling, Deyanira Romo place third. Edward Alanis placed alternate in Informative Speaking and Greg Dockery placed alternate in Slide Rule.

One Act Play No. 1

By Lynne Fitzpatrick

"A Canterbury Tale from The Wife of Bath," was the One Act Play presented for the UIL district competition which won first place.

The contest was held in the auditorium in Bandera High School on March 27. Six schools from the district competed. Two first places and one alternate were chosen. Smithson Valley was the other school who received first place.

The cast and their director, Kathy Hahn, will travel to Luling to compete in area competition, April 10. If they have a high placing they will continue on to Regional, April 17.

Bandera is not without its stars. Raymond Popham received Best Actor. Bill Slove and Linda Muller were named to the All-Star Cast, and Sharon Wyrick received honorable mention.

Winning first place in this One Act Play competition for Bandera is a feat which has not been accomplished in several years. Many practices and a lot of hard work has paid off for these talented students and their sponsor.

Oehler Will Attend Leadership Seminar



Karrie Sue Oehler was selected to attend the Texas Hugh O'Brien Youth Foundation Leadership Seminar sponsored by the Dallas Junior Chamber of Commerce. The Seminar will be held April 11-13.

Karrie was selected along with one hundred sophomores from across the state of Texas. She was selected because of her "... outstanding leadership potential...demonstrated in school and community activities."

The seminar will deal with the "foundations of free enterprise." Specific areas stressed are "private property, economic freedom, economic incentives, competitive marketing, and limited government." The seminar is to inform and enrich students who will be the leaders of tomorrow, providing them with exposure to successful businessmen who will serve as lecturers.

Juniors Finish Payment

By Rushe Vay

Final payments to Josten's for class rings by this year's juniors are to be made April 17, when a Josten's representative will be at BHS. Although the final payments will be made at that time, the rings will not be presented until the Junior-Senior Prom which will take place April 26.

What's Up

By Bridget A. Nothe

April
15 Baseball, BHS vs Hayes there 4:15
17 Baseball, BHS vs Boerne here 4:15
18 Girls Regional Track at Kingsville
Blue and White Ball
22 Baseball, BHS vs Smithson Valley there 4:15
24 Baseball BHS vs Cole there 4:15
PTA Little Olympics
25 Boys Regional Track Meet at Kingsville
PTA Little Olympics
26 Girls Track State Qualifiers
Junior-Senior Prom, Recreation Center
29 JV Baseball, BHS vs Fredericksburg here 4:15

MENUS

Monday—Breakfast—Apple juice, sausage, biscuits, jelly, milk. Lunch—Pizza, buttered corn, tossed salad, oranges, milk.

Tuesday—Breakfast—Orange juice, dry cereal, milk. Lunch—Turkey parmigiana, buttered rice, mixed vegetables, oatmeal cake, bread, milk.

Wednesday—Breakfast—Juice, pancakes with syrup, sausage, milk. Lunch—Hamburger on bun, french fries, lettuce, tomatoes, pears, milk.

Thursday—Breakfast—Orange juice, oatmeal, toast with jelly, milk Lunch—Meat loaf, mashed potatoes and gravy, stewed tomatoes, fruited gelatin, bread, milk.

Friday—Breakfast—Grape juice, honey bun, milk. Lunch—Chili dog, pork and beans, garden salad, cookies, milk.

Notice

Enforcement officer Oleta Boles announces she will be at the Bandera County Courthouse Thursday, April 17, from 2 to 4 p.m. to answer questions and give aid in filing sales tax reports.

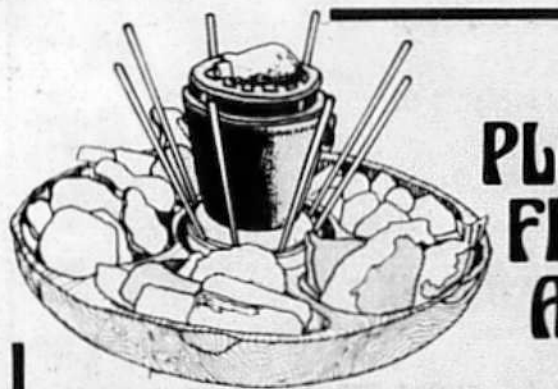

A PLATTER FIT FOR A KING
Our PuPu Platter, a royal array of delectable eatables featuring egg roll, boneless chicken, fried shrimp; Balamiki beef, bar-b-que rib and fried won ton. All beautifully displayed and for only $3.50.
SERVING LUNCHEON, DINNER 11:30 A.M. to 10 P.M. (Fri. & Sat. til 11 P.M.)
RIVER OAKS SHOPPING CENTER Kerrville 896-5545



CHINA DOLL RESTAURANT 40-2tc

Bandera Automotive
•Engine Tune-up
•Valve Adjustment
•Alternator & Regulator Service
•Brake Work (Disc & Drum) We Turn Drums & Rotors In Our Shop
•Clutch Replacement
•Air Conditioners & Heating Repair
•Wheel Balance
We Also Repair Electronic Ignition Systems
VISA & MASTER CHARGE WELCOME



Check with us for your Foreign Car Repairs & Maintenance
Bandera Automotive
1202½ HACKBERRY — BANDERA
Behind Bell's Fix-It Shop Across From The Courthouse 796-3570

Current Money Market Certificate Rate
14.226%
Effective April 10, 1980 through April 16, 1980.
Substantial Interest Penalty is required for early withdrawal.
First National Bank Bandera
207 Main St. (512) 796-3711
Bandera, Texas 78003
Member FDIC 40-1tc Member Federal Reserve System

Bandera Hills Insurance Agency
All Types Insurance
AUTO • FIRE • LIFE
Dan Alanis Agent
Phone 796-4133 tfc

Hill Country Texaco
796-4123 ★ BANDERA
Mechanic On Duty
Monday Thru Friday
8 to 5
TEXACO GAS, OIL, DIESEL
— OIL BY CASE LOT —
ICE — ANTI-FREEZE — ETC.
Firestone TIRES
WHEEL BALANCING
FLATS REPAIRED
Firestone BATTERIES
— BATTERY CABLES
— BATTERIES CHARGED —
OIL CHANGES — LUBE
HOSES, CLAMPS, ETC.
FUSES, BELTS, ACCESSORIES
32-tfc

THE MASTER'S CRAFTSMAN
Bob Blackshear
CONTRACT PAINTING, CABINETS, REMODELING - NO JOB TOO SMALL.
512-796-4643
P. O. Box 655
Bandera, Texas 78003 39-4tc

LET'S RODEO!
★★★★★ ★★★★★
OPEN RODEO • BANDERA, TEXAS
April 12 thru October 4 7:30 P.M.
Books open every **Saturday,** 10:00 A.M. to 1:00 P.M. All entries must call **(512) 796-3139** or enter in person at Bo's Rodeo & Ranch Shop. All rough stock money must be paid by 7:00 P.M. in cash. **FREE ADMISSION FOR CONTESTANTS.**
ENTRY FEES

Bareback	$30.00	Barrel Race	$20.00
Calf Roping	$30.00	Steer Wrestling	$30.00
Team Roping (Per Team, Enter Twice)	$40.00	Bull Riding	$30.00

★ Saddles Given For Year In Each Event ★
ADMISSION $2.50 for Adults, $1.50 for Children
Arena Location — State Hwy. 173 South to Wharton Dock Road.
Dance begins at 9:00 P.M.
Country Wildfire
ADMISSION $2.50
Door Prizes Given
At Rodeo & Dance Each Week
BO'S RODEO, INC.
★★★★★ ★★★★★

COUNTRY SHOPPER

We're Open 7 Days A Week
Mon.-Thurs. 8 a.m. to 8 p.m.
Sun. 8 a.m. to 6 p.m.
Anything purchased at Country Shopper has a money back guarantee if not completely satisfied.

Specials Good April 10th Thru April 16th

Food Stamps are welcomed.

Beer
Lone Star
6 pk. Cans
$1.69

Towels
Hi-Dri Paper
55¢

Tuna
Star-Kist
6 oz. Can
69¢

Coffee
Folgers
1 lb Can
$2.87

Flour
Gladiola
5 lb. Bag
89¢

Wisk
Heavy Duty Detergent
32 oz. 5¢ Off
74¢

Saltines
Zesta 1 lb. Box
79¢



Chuck Roast
USDA Heavy Beef lb. $1.29



Shoulder Round Roast
USDA Heavy Beef lb. $1.49

Chuck Steak
USDA Heavy Beef lb. $1.39

USDA Heavy Beef
SWISS STEAK ..... Lb. $1.59



Ground Beef
$1.39 Lb.

Bulk Sliced BACON	Lb.	89¢
Ranch Brand 12 Oz. FRANKS	Pkg.	79¢
Ranch Brand 12 Oz. BOLOGNA	Pkg.	79¢
Heat & Eat Chicken Fried STEAKS	Lb.	$1.69
Ranch Brand Sliced 12 Oz. BACON	Pkg.	89¢
Rath's Breakfast 8 Oz. LINKS	Pkg.	69¢
Rath's Pure 1 Lb. PORK SAUSAGE	Roll	95¢
Rath's Sliced 1 Lb. BOLOGNA	Pkg.	$1.29
Pork SPARE RIBS	Lb.	89¢
Boston Butt Cut PORK STEAKS	Lb.	$1.09
Boston Butt PORK ROAST	Lb.	99¢
Rath's Hickory Smoked 3 Lb. HAM	Can	$6.89
Roegelein's 12 Oz. SMOKETS	Pkg.	$1.29
Chicken GIZZARDS	Lb.	99¢

Cheese

CHEDDAR	Kraft Longhorn Cheese 14 Oz. Pkg.	$1.99
COLBY	Kraft Longhorn Cheese14 Oz. Pkg.	$1.99
AMERICAN	Kraft 16 Sliced Singles 12 Oz. Pkg.	$1.69
CHEDDAR	Market Cut Cheese Lb.	$1.98

Dairy

MARGARINE	Bluebonnet 1 Lb.	2/$1
BISCUITS	Starlite Reg. Tube	5/$1
ORANGE JUICE	Kraft ½ Gal.	$1.39
SKIM MILK	Foremost Solo 2% ½ Gal.	89¢
YOGURT	Foremost Yami 8 Oz.	4/$1

Bakery

Starlite Pkg. of 8
CINNAMON ROLLS 59¢

Starlite 1½ Lb. Loaf
WHEAT BREAD 2/$1

Country Shopper Means Low Prices

VANILLA WAFERS Fireside 16 Oz. 59¢

CORN Pride of Illinois Whole Kernel No. 303 Can 3/$1

TOMATO SAUCE Contadina 8 Oz. Can 5/$1

FLOUR White Wing 25 Lb. Bag $3.97

PURE LARD Roegelein 3 Lb. Cart. $1.29

JACK MACKEREL Eatwell 15 Oz. 59¢

Produce

Bananas Golden Ripe lb. 29¢

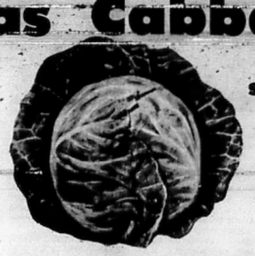

Cabbage Solid Green Heads lb. 10¢



Apples Golden Delicious 3 lb. Bag 79¢

Potatoes Baking US No. 1 Russet lb. 19¢



Oranges California Navel lbs. 3/$1

Corn Sweet Tender ears 4/$1



Carrots Super Select lb. Bag 5/$1

Onions Yellow Mild 2 lbs. 29¢



Potatoes U.S. No. 1 Russet 5 lb. Bag 69¢

Cantaloupes Sweet lb. 79¢

Frozen

COFFEE CAKE	Sara Lee Pecan	$1.69
PIZZA	Totino Assort.	99¢
CORN	West-Pac Chuck Wagon 20 Oz.	59¢
Bright & Early 6 Oz. BREAKFAST DRINK		3/$1

8TH WEEK APR. 10TH.



West Bend
2½ Qt. TRIG® TEA KETTLE
West Bend's famous trigger-operated whistling spout tea kettle is color coordinated to match Village Chef cookware line (but of course, doesn't have SilverStone® interior)
$7.99 FEATURE WEEK PRICE
REG. SALE PRICE $11.50

Health & Beauty

NOW AVAILABLE WITHOUT PRESCRIPTION...
12-HOUR ALLERGY RELIEF Teldrin 12 mg. 12 CAPSULES
long acting allergy relief
Teldrin 12 mg. 12's

5 SUBJECT BOOK	No.40130 Composition 130 Ct. ($1.75 Value)	99¢
NOTEBOOK PAPER	No.24010 Aladdin Mickey Mouse 50 Ct. Pkg.	49¢
4 SUBJECT BOOK	No.40485 Aladdin Composition 80 Ct. ($1.39 Value)	79¢
TYPING PAPER	No.37215 Aladdin 100 Ct. Pkg. ($1.19 Value)	79¢
STATIONERY	Puppy & Kittens Tablets or Envelopes (89¢ Value)	49¢
GIRLS' SOX	No.88383 Gerber Fancy 2 Pr. Pkg. ($1.79 Value)	99¢
TELDRIN CAPSULES	Extra Strength 12 Ct.	$1.75
HAIR SPRAY	Final Net Soft Hold 4 Oz.	$1.29
POLIDENT TABLETS	40 Ct.	$1.29
MOUTHWASH	New Cinnamon Listermint 12 Oz.	99¢

RICE China Farm 2 Lb. Bag 49¢

TOMATOES Renown No. 300 Can 3/$1

Jelly
Welch's Grape
3 lb. Jar
$1.39

Biscuit Mix
Pioneer
2 lb. Box
89¢

Coffee
Folgers Instant
10 oz.
$4.97

Mixes
Duncan Hines
Reg. Box
69¢

Frostings
Betty Crocker
R-T-S
89¢

Grapfruit Juice
Big Tex 46 oz.
69¢

Dr. Pepper
Reg. Or Sugar Free
6 pk. 32 oz.
Plus Dep.
$1.39

Pipe Creek NEWS
796-3718



Eddie Rastetter

RASTETTER STATIONED AT FT. SAM HOUSTON

Pvt. E2 Eddie Rastetter, son of Mr. and Mrs. Don Rastetter of Pipe Creek, is now stationed at Ft. Sam Houston.

Rastetter entered the U.S. Army November 23, 1979, and completed basic training January 2. He graduated from military police school on March 20 and will be stationed at Ft. Sam Houston for about a year.

Hill Country Chapel—Who We Are!



This congregation is a group of people holding the Bible to be the inspired word of God and our only authority for action. We are drawn together in love by a common faith in Jesus Christ for worship and service.

We are a free, self-governing congregation under Christ alone as Head, with no denominational affiliation or earthly headquarters. We invite you to come worship with us.

On Sunday morning we meet at 10:30; on Sunday evening we meet at 6:00 for youth fellowship and Bible study. We are located off of highway 46 one mile from highway 16; follow the signs.

Call Skip Marks, 535-4268. 37-5tc

HERMANN SONS WILL MEET SUNDAY

Bandera County Hermann Sons met March 21 to continue efforts to form a lodge in Bandera County. The preliminary work has been done; however members' help is needed to get the new lodge chartered.

The next meeting will be on Sunday, April 13, at 2:20 at the Community Center in Pipe Creek. The meeting date has been changed to Sundays to better accomodate our membership.

All Bandera County Hermann Sons are invited to attend even if they are members of another lodge. Bandera County residents who are members of another lodge who wish to transfer to the new lodge may do so at the meeting.

Tenative plans are being made for the presentation of the lodge's charter by grand president Louis Engelke on May 4. The time and place to be announced later.

The Sons of Hermann is a fraternal organization, organized 90 years ago in Texas, and dedicated to the family and fraternalism.

COMPLETE SEPTIC TANK SERVICE
• NEW TANKS INSTALLED
•TOP SOIL & FILL DIRT
•CHAIN LINK FENCING
•BACKHOE SERVICE
BANDERA LAWN & SEPTIC SYSTEM SERVICE
Bill Abbott — 796-4598
tfc

Need Propane?
Call Hand
Hand Butane Gas Co., Inc.
TO ORDER GAS CALL DIRECTLY TO OUR OFFICE
796-4866
Area Representative
BILL BRINKMAN
751-2791
tfc

"You Block people really know your stuff. I should have come here last year."



Each year, all Block preparers are updated on all the latest changes in the tax laws. That's another way of making sure we can complete your return accurately and correctly.
H&R BLOCK
THE INCOME TAX PEOPLE
249-2687 130 E. Frederick (Located with Sears) 896-2061 Boerne

Medina NEWS
Mrs. Orville Wier

NOTICE

Property owners in the Medina Independent School District who are eligible for homestead exemptions, disabled Veteran's exemptions or Agricultural production value must apply for the exemptions and values at the Medina School Tax Office by April 30, 1980. These exceptions are:

Residential Homestead Exemption—Must own the property and it must be the primary place of residence.

Residential Homestead Exemption for over 65 years of age—Same as above plus must be 65 years of age or older on January 1, 1980;

Residential Homestead Exemption, Disabled—Must own the property, must be the primary place of residence and must be eligible for disability benefits under Federal Old-Age, Survivor and Disability Insurance.

Disabled Veteran's Exemption—Veteran with a service connected disability, or a survivor of the veteran, with a current letter from the Veteran's Administration stating the percent of disability.

Agricultural Production Value—Land must be currently devoted to Agricultural uses at a degree of intensity generally accepted for the area and have been so used for 5 of the last 7 years. 40-3tc

THANKS FRIENDS

My sincere thanks to my friends for their support and vote in the Medina School Board election. Though I did not come in first I appreciated your confidence and help.

Rex Simons 40-1tc

CARD OF APPRECIATION

I would like to take this means of expressing my sincere appreciation to everyone who supported and voted for me in the Medina School Board Election. Thanks to all.

Fred (Jiggs) Burch 40-1tc

CARD OF THANKS

Many thanks to our dear friends, relatives and neighbors for their many kindnesses while I was in the hospital. Your beautiful flowers, cards, food prepared for us and the visits were a great help. Thanks to all. May God bless.

Mrs. Roy Bonnet and Family 40-1tc

JOHNSON AND BURCH ELECTED SCHOOL TRUSTEES

W.C. Johnson was the top vote-getter in Saturday's trustee election for Medina School. He polled 133 votes. Fred Burch, second in a race of four, received 94 votes. These two candidates will fill the two positions open this year.

Henry Heinen received 86 votes and Rex Simons got 85. Sarah Graham polled 4 write-in votes.

JOINT BIRTHDAYS CELEBRATED

Mrs. Maude Click and her sister, Mrs. Pearl Hankinson of San Antonio, celebrated their birthday's at Luby's in San Antonio last Thursday. Mrs. Click was 87 on April 5 and Mrs. Hankinson was 91 on April 7.

Those attending were Mrs. John McHaney, Mrs. Dorothy LeStourgeon of Medina, Mrs. Alice Koenig of Bandera, Mrs. King Stokes, Mrs. Louis Vannatter, Jordan and Nathan, Mrs. June Schutze, Lovett Hankinson, Mr. and Mrs. T.E. Coleman, J.Cat Fisher of San Antonio, Mrs. Tony Wynn and two children, Chris and Scott, of Dallas.

Those spending Easter weekend in the home of Mr. and Mrs. J.H. Stewart were her sisters, Mrs. C.F. Daniel of Houston and Mrs. O.D. Horton of Houston. Also visiting were Mr. and Mrs. Robert Lewis Shawn and Robbie of San Antonio, Mr. and Mrs. Roy Smith of San Antonio and Mrs. Robert Rudewicker of San Antonio.

Mrs. Ora Walker returned Monday from Little Field and also Mesquite where she visited her son, Calvin Walker, and family. Mrs. Walker attended the funeral services for her sister, Mrs. Luetta Fonville, who died in Fort Worth and was buried in Seymour on Feb. 25. We extend our sympathy to Mrs. Walker in the loss of her sister.

Mrs. Jon Hannan, Scott and Lisa of Chicago, Ill. arrived Thursday afternoon for a week's visit with her parents, Mr. and Mrs. E.I. Bailey.

Mr. and Mrs. Troyce Lewis of Austin spent the weekend here visiting with relatives and they also brought his dad, J.H. Lewis, home. Mr. Lewis has been gone for many months ill, and is now at home and would enjoy seeing his friends and neighbors.

Mr. and Mrs. Winston Riley and children, Carmen and Blake, of Daisetta and Mr. and Mrs. Billy Hughes and Mike Moseley of Kerrville visited their parents, Rev. and Mrs. Moseley.

Mr. and Mrs. Calvin Seale and daughter, Robin, visited Mrs. Seale's mother, Mrs. Lula Hart, in Graham.

MEDINA HOMEMAKERS WILL MEET

The Medina Extension Homemakers Club will hold the monthly meeting April 15, at 10 a.m. in the home of Lila Gassiot. Please come and bring a friend.

MEDINA BANDS TO GIVE SPRING CONCERT

The Medina bands and music class will present their spring concert Monday, April 14, at 7:30 p.m. in the school cafetorium, band director Herbert Bilhartz announced. Performing groups will be the fourth grade tonette class, fifth grade beginning band, sixth and seventh grade band, and the high school band.

Accomplishments of individual band members will be recognized by presentation of awards to the outstanding band member in each grade. The "John Philip Sousa" award to the overall best band member will also be presnted.

Among the numbers which will be played are "Grandfather's Clock," "Buffalo Gals," "Look Forward March," "American Patrol," and "Little Irish Suite."

The public is cordially invited to attend.

Mr. and Mrs. Johnny Hayes of Commerce visited his mother, Mrs. Minnie Hayes here this past week.

LONA BELL WILL DISCUSS USING PASTELS

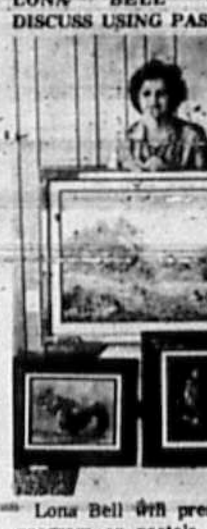

Lona Bell will present a program on pastels to the meeting of Bandera Artists on Tuesday, April 15. Better known as an oil painter, Mrs. Bell has used pasteling as a diversion for several years. In several books on the subject she found ideas for making your own pastels. Many shades are not available, simply not made by any manufacturer.

You are invited to come to the meeting to see what she has done and hear about this hobby of hers.

Mr. and Mrs. Bill Kight of Kansas were visiting in Bandera Friday. The Kights are former residents of Bandera and have many friends in this area.

KELLY SCOTT'S HAVE SON

Mr. and Mrs. Kelley Scott are the proud parents of a son born April 6, at 4:18 p.m. in Sid Peterson Memorial Hospital in Kerrville.

SALES • SINGER • SERVICE
WEBB'S SEWING CENTER
814 Main Street • Kerrville • PHONE 257-3737
Kerr County's Only Approved Singer Dealer
tfc

TERMITES ROACHES
Silver Fish, Rats and Mice, Ants
Ticks, Fleas, Scorpions, Spiders
Moths and Other Pests
LESTER HUMPHREY
Call Kerrville Collect for Service 257-3374
tfc

HEVENOR LUMBER COMPANY
'Buy where the builders buy!'
1300 N. Main•Bandera•796-3709
tfc

DITCHING
• WATER LINES
• SEWER LINES
• SEPTIC TANK SYSTEMS
HAULING
• SAND
• GRAVEL
• BLACK DIRT
DOZING
• ROADS
• EXCAVATING
• LAND CLEARING
Joe Phillips
P.O. BOX 226 MEDINA, TEXAS 78055
(512) 589-2206 After 6 P.M.
tfc

VALLEY MOBILE HOME SALES
"Lower Prices and Better Service"
★ Septic Systems Installed
★ Backhoe Service
Mobile Home Service
& Accessories Available
FREE DELIVERY
Within 250 Miles On New Mobile Homes
OPEN 7 DAYS A WEEK
Hwy. 90 • Castroville • 538-2893
32-eow-tfc

HERE IT COMES, OUR.....
HATCHED IN APRIL PARTY
WITH
ARKY BLUE
&
THE BLUE COWBOYS
★FREE BARBECUE ★DANCE ★COME EARLY
TUES. APRIL 15
SHUFFLE BOARD TOURNAMENT
1st & 3rd Wed. each month
POOL TOURNAMENT
2nd & 4th Wed. each month
WE'RE ALWAYS GIVIN YA MORE AT
THE LONGHORN
1407 Main Bandera
40-1tp

Sabinal Canyon NEWS
Lillie Thompson

The Vanderpool area received more than 2 inches of rain last Wednesday and Thursday night. It seemed and looked as if spring is here.

Mr. and Mrs. Wallace Toland and Dairen of Spring were sight seeing in the canyons and camping at Lost Maples Park area Monday through Thursday. Wallace is a nephew of Mrs. Nita Hawkins.

Ray and LaVern Harp and son, Michael, of Texas City enjoyed Easter holiday weekend visiting her parents, Hub and Lillie Thompson. They left for Texas City Sunday morning after attending Gospel Song Services at Vanderpool Tabernacle.

Mr. and Mrs. L.L. Tubbs had two of their children, Jimmy and family of San Antonio and the La Cross family of Del Rio and other family members visiting over the holidays.

Mr. and Mrs. J.B. Alley and three daughters of Uvalde joined her parents, Lecil and Ruby Howard, at Baptist church services Sunday. They were also dinner guests and afternoon visitors in the home.

Allen and Edna McFaddin, their two children, Ruth Ann and Richard, of Pasadena were Easter weekend visitors of her parents, Alvin and Jessie Ivy.

Mr. and Mrs. Johnnie Boultinghouse and family of Houston were on a week's vacation at their cottage on B and R.

Tommie Wheat, grandson of Mr. and Mrs. Lee Briggs, was accidently hit by a car when crossing the street in San Antonio. He received a concussion and a badly sprained ankle.

Monte and Margrete Leitchenstein of San Antonio and grandson, Robert, of Tennessee were visitors of Hub and Lillie Thompson Saturday. They brought Robert to see the canyons in their spring beauty and they enjoyed a picnic lunch on the Swantner cottage patio.

Norma Duke is in Peterson Hospital in Kerrville for tests and X-rays. We hope every thing turns out okay.

Those visiting Hoyt and Doris Foster over the Easter holidays were, Carlie and Jane Pilgrim of San Antonio. They were Thursday overnight campers at Lost Maples Park and Friday visitors of Morgan Chastine and Hoyt and Doris. Carlie is a friend of Hoyt and Chastine. They worked together at the Humble station. Sunday dinner guests were Billy Joe, Darlene and Tawna Jackson of Lakehills, Rick Young and Bruce White of Houston; Walt Wilkerson and wife Sue of San Antonio, Terry, B.J. and Tina Ray Gazoway of Junction.

Dalh and Gail Howard and their children of Kerrville were Sunday dinner guests of his parents Lecil and Ruby Howard.

Card Of Thanks

No words are adequate enough to express our thanks to all our friends and relatives during our time of sorrow. Your loving concern was appreciated and will be remembered by us always. A special word of gratitude needs to be expressed to Dr. George Meador, Msgr. Ralph Smith and Mrs. Alfred Anderwald. Thank you for all of the delicious food, flowers, Mass offerings, memorials, cards and words of comfort. May the Risen Lord bless each and every one of you always.

The Robert J. Stein, Sr. family 40-1tc

Thomas C. Pfeiffer
Registered Public Surveyor
General Land Surveying · Subdivisions
Box 194 Boerne, Texas
(512) 249-3385

Stella Keese



FULL-TIME
EXPERIENCED
RESPONSIBLE
Candidate for Commisssioner Precinct No. 3 Subject to Democratic Primary
May 3, 1980
Your vote & influence Will be appreciated.
Pol. Adv. Pd. for by Stella Keese, Medina, TX 38-40/2tp

Card Of Thanks

I want to express my sincere appreciation to each of my relatives, friends, and neighbors for their offers of help, flowers, visits, and phone calls during and after my recent hospital stay. Special thanks to Dr. Barney Williams, and the nursing staff at Sid Peterson Hospital. May God bless each and everyone of you.

Sincerely,
Anna M. Bramer 40-1tc

Notice

The Bandera County Business and Professional Women will meet Thursday, April 17 at 7:30 p.m. at Flying L Ranch.

Thank You

At this time, I would like to thank all the people who helped elect me to a position on the Bandera Independent School District Board of Trustees.

Thanks go especially to my dear family, to so many of my former Bandera High School teachers for their support, to my friends, and to all of you who voted for me.

I will always be willing to talk to anyone on any issue. Honest communication is so very important to me, especially in the coming years when runaway inflation and new State rulings are certain to drive our taxes up. A sales tax would help alleviate the pressure on taxpayers, and I will work toward this, as should every one of you.

With your help and with God's help, I will do my job well.

Patty Callahan Adamson 40-1tp

Carports • Patio Covers • Skirting
Siding • Room Additions
Screen Rooms
IDEAL ALUMINUM PRODUCTS
Phone 249-8093 Boerne, Texas
40-tfc

Ætna has some BIG NEWS for Texas Homeowners
Now you can save up to 25% on your homeowners insurance!
If your home was built after 1954, chances are you qualify for Ætna's brand new Preferred Homeowners Policy.
This means, for example, if you are now paying a $400 standard premium, you can save as much as $100!
With every Ætna policy our agency offers:
• Just the right coverage for your home and its contents
• A special payment plan so you can pay for your insurance in monthly installments
• Fast, reliable, 24-hour claim service for help when you need it.
Call us today. We'll show you the big difference - the Ætna difference - in Homeowners insurance.
1st Security Insurance Agency, Inc.
1106 Cypress P.O. Box 1090
Bandera, TX 78003 796-3102
Ætna LIFE & CASUALTY The Standard Fire Insurance Company of Hartford, CT The Automobile Insurance Company of Hartford, CT
(MS 2232 H-3)TX 10/79 Printed in U.S.A.
36-5tc

Tarpley NEWS
Mrs. Nettie Dean
562-3464

TARPLEY CEMETERY AREA MEETING

The Tarpley Cemetery group invites everyone in the area to meet at the Community Center at 7:30 p.m. on Friday, April 25, to discuss the constitution and by-laws for the association. The new constitution will spell out proposed ownership of lots and changes in the current status of the Tarpley Cemetery.

Dick Paxton, Sec.

Mrs. Edith Jeffers and daughter, Ethel Mae, attended church services at Motley Hills Baptist Church in Kerrville on Easter.

Everyone is happy to hear former resident Lee Mansfield has returned to his home in Bandera after spending several months in Lees Summit, Mo., with his daughter and her family, Mr. and Mrs. Harold Evans. Welcome home, Lee.

Visitors in the J.E. Dean home Easter were Mrs. Charles E. Krause of Nacogdoches and Mr. and Mrs. Charles R. Krause of San Antonio.

J.E. Dean is spending a few days at the J.H. Calvert ranch at Divot.

Dinner guests of Mr. and Mrs. Felix Billings on Thursday night were Mr. and Mrs. Charles Bennett and son David, of Arlington, Mr. and Mrs. Tommy Holmig and daughter, Rebecca, of Hondo. Mrs. Bennett and Mrs. Holmig are Mrs. Billing's sisters.

Mr. and Mrs. Felix Billings guests on Easter were Mrs. Etta Billings of Bandera, Mary Kay and Howard Billings and son, Ty, of Tarpley, Clay Billings and Lindy Minton of Utopia.

Dinner guests of Mary Lou and Calvin DeHart for Easter were Mrs. Margaret Cochran of San Antonio, Mrs. Elizabeth Grimme of Castroville and Mrs. J.E. Dean.

Mrs. Kitty Mansfield of Bandera spent Easter visiting her son and family, Rev. and Mrs. Keith Mansfield and children, Bo, Connie and Brent.

Easter guests of Mrs. Pat Taylor were her son and wife, Mr. and Mrs. Patrick Taylor of San Antonio, and Mrs. Suzanne Spahn of Bandera.

TARPLEY COMMUNITY CENTER SUPPER

Mark your calendar for Thursday, April 18, at 7:30 p.m. for the usual covered dish supper—food, fun and games if you wish to play.

Rev. and Mrs. Keith Mansfield and children accompanied by her parents, Mr. and Mrs. J.B. Edwards, and daughter, Joslyn, of Pipe Creek, spent several days last week visiting Mr. and Mrs. David Turner and children of Bonham. They all enjoyed going to Six Flags and report a fine trip.

An Invitation

The board of trustees of the Frontier Times Museum has received an invitation from Mr. and Mrs. Charles Hundley and Howell to the dedication of a Texas Historical Marker at the old Kuykendall house in Moody, Tex.

Dedication of the 80-year-old house is planned for Sunday, April 20 at 2 p.m.

Aggies!

TO: Bandera County Area Aggies
FROM: Sue Holt, '75 Muster Chairman
RE: 1980 TEXAS AGGIE MUSTER

The Bandera County A&M Club invites you and your spouse or guest to attend Aggie Muster. Muster will be held at 6:30 p.m. on Monday, April 21 at the Flying L Guest Ranch. We will have an evening meal and business meeting.

All Aggies in the Bandera Area are invited to join together in one of A&M's greatest traditions, Aggie Muster. Please call Sue Holt Lowak for reservations by Friday, April 18th at 796-4288.

The meal is $6.60 per person and membership dues are $5.00.

Please contact Sue Holt Lowak by April 18. 40-2tc

Senior Citizens News

The Senior Citizens Activity Center has been asked to raise money to help pay for our bus. We are having a bake sale and flea market may 3, the place to be announced. We are going to need a lot of outside help in raising the necessary $1775, so anything you can donate toward this project will be greatly appreciated. This is a lot of money for us in our golden years to have to raise.

MOBILE HOMES FOR SALE
Come See Our Fine Selection of Single and Double Wide Homes
HOLIDAY SALES
Midway Between Kerrville and Ingram; 2.7 Miles from Handy Andy in Kerrville at 2660 Junction Hwy. (Hwy. 27). Open Monday thru Saturday 9-9, Sunday 1-5. Phone 367-5082.
37-8tc

Notice

The Golden Age Group will meet at 2 p.m. on Thursday, April 17, at the United Methodist Church, Fellowship Hall.

Everyone is invited to attend. Call [illegible] or 796-4381 if you need a ride.

Card of Thanks

I would like to thank the many people who brought food to my house at the time of the death of Laura Stein Rose. A special thanks goes to Thelma Jureczki and Fannie Coffall for all of your help.

Mrs. Joe Stein 40-1tc

Card of Thanks

My deep appreciation and special thanks to all those who supported and voted for me in the school board election. My heart-felt thanks to each one of you.

Rudy Schott 40-1tc

MRS. CALLERY HAS MAJOR SURGERY

Mrs. George (Lee) Callery has been released from a Houston Hospital to recuperate for a few days at the home of her family in Houston. She underwent major surgery [illegible] and later will re-enter the Memorial Hospital Southwest for major surgery. She will probably be in Houston for several months. Her friends may contact her at 12422 Overcup, Houston 77024. Her telephone number is 476-9640. We hope she will soon be well and able to return home to her usual activities.

Friends will be pleased to learn that Raymond "Wendy" Cox is now out of intensive care at Audie Murphy Veterans Hospital in San Antonio. He will probably remain hospitalized there for several weeks. He is now on the 6th floor in the cardiac ward.

Card of Thanks

I wish to express my sincere appreciation to the voters of Bandera for electing me to an additional term on the City Council. Our city is growing and I look forward to serving you in this capacity as we meet the challenges that growth brings.

Pat Price 40-1tc

To All My Friends

I am in business in a new location on Hwy. 16 between Ice House and Eckhart's. I'll be ready Friday, April 11th to once again service your air conditioning and refrigeration needs. My work is guaranteed as always. Come see me.

Tom Haney Haney's 796-4767 40-1tc

T-SHIRTS FOOTBALL JERSEYS LETTERING
SHIRTS N STUFF
BASEBALL JERSEYS SWEAT SHIRTS TRANSFERS
314-A MAIN ST. BANDERA Next door to Roundup Realty
TUES. thru SAT. 796-3100 tfc



A THOUGHT FOR THE WEEK
By John M. Grimes

"Out of the mouths of babes". . . This has always been a favorite expression of adults. This brings to mind the story of a family who came to church on the Sunday after Easter and found the parking lot filled to capacity. The young son explained, "They must still think it is Easter!"

He had gone to the heart of the matter, as small children are often inclined to do. He suggests the central meaning and challenge of Easter. If Christ be risen and alive, then it puts our lives in a new dimension both here and hereafter.

Easter does not end with the celebration on Easter Day. Should it not be continued in our lives with a daily renewing of the living spirit of Christ? Otherwise we shall have missed the Easter faith.

The real test of Easter is what follows after Easter Day when we have heard the Resurrection story and our Lord's promise; "Because I live, ye shall live also." Shouldn't Easter be for each day of the year—a continuing experience?. . . .

Grimes-Plummer Funeral Chapel
1207 Mulberry • Bandera, Texas • Telephone 512-796-3922
tfc

Political Rally
Citizens of Bandera County
Democrats Independents Republicans
Discussion of Issues
Speakers: Jud Ashmore — KBUC radio commentator
Elizabeth Rohn — State Republican Committeewoman
and others
SUNDAY, APRIL 20, 1980
TIME: 4 P.M.
PLACE: LAKEHILLS CIVIC CENTER
Hosted by Republican Women
For further information call 751-2126 or 796-3951
40-1tp

Grand Opening

The Purple Cow

wishes to welcome you to the GRAND OPENING of our newly remodeled facility Friday, April 11th from 5 P.M. to 7 P.M.

During the grand opening party, we want to welcome one and all to come meet CHRISTINE, KAREN, PEGGY, AND HOWARD.

Please have a drink on us as there will be free champagne, special drink prices, and food during this get-acquainted celebration.



HOWARD FEST

Howard is a long time resident of Bandera County but you may not have met him as he has played professional football with the Cincinatti Bengals and the Tampa Bay Bucs. for the past ten years. During this time he lived here during the off season. Now that Howard has retired he plans to make his home in Bandera County and welcomes you to come by and visit him at the Purple Cow. It is Howard's hope to offer limited food service and a salad bar soon.



PEGGY FEST

Peggy and Howard make their home at Bandera River Ranch and have three boys attending school here. Peggy will be at the Purple Cow during the daytime from 10-5 Monday thru Friday and encourages you to drop by and visit.



KAREN SMITH

Karen is 21 years old and is from Boston, Mass. by way of Los Angeles and is now making her home in Bandera. Karen is an experienced bartender and specializes in people pleasing.



CHRIS NOYES

Chris is 26 years old and has just moved to Bandera and shares a home here with Karen. Chris worked in San Antonio at the Town Crier Club and guarantees you a good drink and good service at the Purple Cow.



40-1tc

"An important aspect of the quality of life we enjoy in the Hill Country is the relative freedom of our citizens from the fear of crime."

Joe Grady Tuck, District Attorney



Joe Grady Tuck was first elected District Attorney in 1972. In his 8 years of service to the citizens of the 216th Judicial District, Joe Grady Tuck has compiled an impressive record. A record reflecting leadership and accomplishment. District Attorney Joe Grady Tuck has worked closely with the Consumer Protection Division of the Attorney General's office in protecting the rights and property of our senior citizens. He has worked with the farming and ranching communities to obtain a conviction in every livestock theft case he has prosecuted. His hard work in urban areas has led to a decrease in crime at a time when crime has been on the rise in other parts of the state.

Our chief felony prosecutor has a proven record of accomplishment. Let's keep this leadership working for all our families.

Vote to re-elect

JOE TUCK

District Attorney, May 3, Republican primary.

Paid by Roland Walters, Campaign Treasurer. P.O. Box 28, Kerrville, Tex. Pol. Adv.



Hart-Griffin

Mr. and Mrs. Billy Griffin of Brandon, Miss., and formerly of Bandera, announce the engagement and upcoming marriage of their daughter, Vicki Ann, to Michael Curtis Hart. Hart is the son of Mr. and Mrs. Curtis Hart of Stephenville, Tex.

Miss Griffin is a 1977 graduate of Brandon High School, Brandon, Miss. She is now attending Tarleton State University where she is a junior, majoring in horticulture. Hart is a 1977 graduate of Stephenville High School and is now attending Tarleton State University where he is a junior, majoring in accounting.

The wedding is planned for May 24, at 7 p.m. at The First Baptist Church in Stephenville.

Miss Griffin is the granddaughter of Mr. and Mrs. Preston Word of Bandera.

Lowak-Holt

On March 29 at 2 p.m. Sue Holt became the bride of Lawrence Edward Lowak, Jr., in a double-ring ceremony at the St. Benedict's Chapel in San Antonio.

The bride is the daughter of Mr. and Mrs. John H. Holt, Sr., of Livingston and the groom is the son of Mr. and Mrs. L.E. Lowak, Sr., of Corpus Christi.

Dr. Rebecca Granberry of Nacogdoches and Susie Short Batman of Bandera served as bridesmaids. David Rowling of Houston and Greg Lowak, brother of the groom, of Corpus Christi served as groomsmen.

The bride, given in marriage by her brother, wore a gown of her own design, fashioned from ivory slipper satin and alacon lace and re-embroidered with tiny seed pearls.The gown had a high neckline and front yoke covered with lace and full puffed sleeves with lace covered cuffs. Encircling the waist was a band of lace and seed pearls. Her matching headpiece was also fashioned from lace and seed pearls.

The bride carried her Bible and also a bouquet of ivory roses, carnations and baby's breath, intertwined with English ivy and accented with ivory streamers.

In keeping with traditions, for something old Sue carried the wedding handkerchiefs of both her mother and maternal grandmother and also her grandmother's wedding ring; for something new she wore her bridal gown; for something borrowed she wore a slip; for something blue, she wore a blue garter; she also slipped a real sixpence from England into her shoe for good luck.

The bridesmaids wore floor-length gowns of ice-aqua blue knit and carried nosegays of spring flowers with pastel ribbon streamers.

The mother of the bride wore a floor-length gown of sugar-pink crepe knit. Each mother wore a white carnation corsage.



—Photography by Evans

Immediately after the wedding, Mr. and Mrs. Ray Zunker, aunt and uncle of the groom, hosted a small reception at their home. Approximately 35 members of the immediate families attended and enjoyed punch and wedding cake.

After a brief honeymoon, the couple will reside in Bandera.

Sue attended Sam Houston State University and Texas A&M University. She has been an insurance agent in Bandera County for the past five years and will continue employment there. Larry attended Delmar College and Southwest Texas State University.

Eden-Evans



Mr. and Mrs. Alton Evans announce the engagement and approaching marriage of their daughter, Janice, to Mark David Eden, son of Mrs. Clarence Hosmer of Houston and the late Art Eden.

The bride-elect and her fiance are graduates of Bandera High School and are attending Southwest Texas State University where Jenice is a business education major and Mark is a pharmacy major. They are both members of the Alpha Lamba Delta Honor Society.

The couple plans a June 7th wedding in the First Baptist Church of Bandera.

NOTICE

The kick-off for the annual Cancer Crusade will be held Monday, April 14, at the First State Bank, starting at 2 p.m.

BIG NEWS

Maximum insurance for each depositor has been increased to

$100,000

Each depositor insured to $100,000

FDIC

FEDERAL DEPOSIT INSURANCE CORPORATION

First State Bank

BANDERA, TEXAS

Remember

absentee voting starts

April 15

Be sure to vote!

Vote: Sane

Vote for

SANER

40-3tc

PLEASE GIVE ME YOUR



VOTE

VOTE: SANE

VOTE FOR: SANER

Please ELECT A "FULL TIME"

COUNTY COMMISSIONER Pct. No. 1

MAY 3, 1980

Paid For By H. R. "Jack" Saner

40-3tc

CLASSIFIED ADS

TELEPHONE: 796-3718
ADVERTISING RATES
Effective Feb. 1, 1980
Classified Reader
$2.25 - Min. rate (25 wds. or less) if billed. (5c ea. additional word.)
$2.00 - Min. rate (25 wds. or less) cash with ad. (5c ea. additional word.)
Classified Display
Classified display (boxed) per col. in. - $1.25. ($2.25 min. chg.)
Regular Display
$1.12 per column inch.
Cards of Thanks
$2.00 - Up to ten lines (20c per line thereafter).

FOR SALE

PRICE REDUCED BY OWNER—All brick home—3 bedrooms, 2 baths, fireplace, many extras on approximately ⅝ acre. Energy efficient, low maintenance, 9 mos. old. 2 mi. from Bandera. 796-4874 evenings. 38-4tc

Nice three-bedroom home on one acre. Large garden, big barn, corner lot, in walking distance of Post Office and grocery store. Room for rent, houses or trailers. Hatfield Realty, 589-2553. 38-tfc

FOR SALE—Mobile home, 14x60 ft. on nice lot in Bandera. 796-4534, 796-2229. 32-tfc

FOR SALE—One level acre on highway near Tarpley. $4,350 cash. 562-3479. 39-2tp

FOR SALE: GALLION MOTOR GRADER
14' moleboard with cab, model no. H118. Can be seen at the Shackelford Garage storage lot. $10,600. Will take the following in trade: track loader, any truck, cars, or bulldozer. Contact Aaron Shackelford, Jr. for condition information. Contact Aaron Shackelford, Jr. at 796-4981 or Henry M. Adams, Sr., 1-681-4900 collect. 39-2tc



COWBOY COUNTRY REAL ESTATE

TREE SHADED LOT
2 BR, 1½ baths mobile home with access to Medina River, near town.

RIVERFRONT LOT
1.8 acre lot, 117 feet on Medina River, loaded with trees, good access road and on private water system.

COWBOY COUNTRY REAL ESTATE
Mayvis Richardson - Broker
Marvin Richardson - General Manager
Gay Guilott - Agent
512-796-3103 S.A. direct line 695-9808 35-tfc

PIPE CREEK REALTY
535-4551
ROUNDUP REALTY
BANDERA 796-3330

40 acres fronting highway with improved grasses, lots of oaks and all fenced. $1,400 per acre with terms by owner. Would sell half.

183 acres loaded with deer. Hunter's cabin and well. $900 per acre.

3 BR brick and frame home on not quite an acre - Pipe Creek area. $48,000 with assumable loan.

2 BR home on 2 ac. in Tarpley. Gorgeous creek front. $47,500 with terms by owner.

Nestled in oak trees on 2 acres—a cute 2 BR, 2 bath home. Fenced, barns and pens, $45,000

5 acres with pretty view, lots of trees and fronting paved road. $15,926, with 10 percent down.

50 acres. Huge oaks, good soil. Hwy. frontage. $1,500 per acre and terms by owner.

9 acres with luxurious 4 BR, 4 bath, 2 story home. Huge den with wet bar and rock fireplace. Many designer features. $225,000.

Sleek and modern, 3 BR home on 6.9 acres. Huge rock fireplace. $65,000.

Spacious 3 BR, nearly new house on 5 acres. Double garage, barn and fenced. Reduced to $76,900.

Beautiful 3 BR house on 3 acres on Boerne Rd. in Pipe Creek. $75,000.

300 acres with springs and waterfall. $950 per ac. with terms by owner.

TWO OFFICES TO SERVE YOU
SAN ANTONIO LINE: 695-3242 tfc

If You Want MINNOWS To Fish With COME TO Billings Propane FOR PROPANE GAS CALL 796-4281 32-tfc

FOR SALE—Hay grazer seed, 50 lbs., $6.75. 85 percent germination, no weeds. Also Alfalfa Hay, $5.25 per bale. Bandera Feeders Supply 796-4131 36-tfc

FOR SALE—1977 Plymouth Volare sport coupe, good condition, 36,000 miles. Call 589-2584 after 5 p.m. 39-3tc

GIBSON LES PAUL GUITAR with dimarzio pickup and protector case, $700. Woodson amplifier, 100 watt, $300. All in perfect condition. Will sell both for $900. Call 751-2133. 39-3tc

FOR SALE BY OWNER
Older home and guest house tastefully remodeled; over 2,600 sq. ft. living area; 2 fireplaces, central heat and air, ceiling fans, city water and sewage but not in city limits; cedar shop; large oaks. Evenings 796-3868. 17-tfc

Bandera Realty Co.
"Since 1937"
Developers & Subdividers
Waterfront Properties
+Bandera Falls
+Indian Waters
+Highland Waters
Specializing in ½ to 5 acre homesites
Recreational & Permanent Homes
Call us for information
796-3221, 796-4561 24-tfc

FOR SALE—Ruger Blackhawk 357 mag. 6½"bbl., holster, walnut grips + extra rosewood grips, $225; Ruger Blackhawk 44 mag. 10½" bbl., walnut grips, 4 boxes ammo., $300; Crossbow, 80 lb. hunting, fishing & target arrows + extra bow string, $130. 796-3356 after 6 p.m. 37-4tc

DO YOU WANT TO OWN A HOME?
Low interest, owner financed if you have the down payment. — New 2 bedroom on 1 acre. Well and large oak trees.
796-3616 18-tfc

FIREWOOD
Split oak and pecan, $55 a cord, you pick up. Also cypress table slabs, various sizes. Call 796-3402. 19-tfc

FOR SALE—Bailey's Acres, Main St. Approx. 300 ft. frontage, 5½ acres w-river in back. 14, 1 BR units and large 2 BR house, Inquire 903 11th St., or telephone 796-4590. 17-tfc

0.3 ACRES river access, $7,500.

0.5 ACRES, shed, septic, electric near Medina Lake, $4,400.

5 ACRES fun.

10 ACRES, 2 bldgs., well, view, $25,000.

30 ACRES surrounding lake, trees, paved access, secluded.

80 ACRES, view, hunt.

100 ACRES, dam, pond, hunt.

142 ACRES, creek, lake, house.

198 ACRES, creek, Hwy. 2828 front., 4 bdr., hunt.

229 ACRES house, view, hunt., 2 lakes.

300 ACRES Hondo Creek, lake, hunt.

320 ACRES strong live creek, 85 acre field, house, Hwy. front., part deer proof, level to gentle roll.

360 ACRES. 1700 ft. of strong live creek runs through property, lake, 4 bdr., fireplace, oak tree, yard.

1000+ ACRES creek, 250 acre field, rest level pasture, headquarters, $750. per.

$13,000 cottage

$25,000 2 bdr., Medina Lake.

$25,000 house Lost Valley golf.

$26,000 2 bdr. Bandera town, good rental.

$31,500 rock veneer, 2 bdr. Bandera.

$42,000 new 2 bdr., carpet, oaks, view, 1 acre, paved access, country privacy.

$50,000 colorful rock 2 bdr. large fenced yard, climbing vines add to attractive seclusion, Bandera.

Houses and Land. Go Tex Vet or conventional.

BRUCE MONTAGUE REALTY
796-4600
796-4584, 796-3854
P.O. Box 501
Bandera, Texas 78003
39-tfc

FOR SALE—$38,000 for all masonry 3-bedroom, 1½ bath home on ⅝ acre. Lost Valley Hills subdivision. 796-4555. 31-tfc

FOR SALE—18 ft. V-bottom fiberglass boat with 85 hp. Evinrude motor, heavy duty trailer, $3,500. Excellent fishing boat. Call 257-5478. 39-4tc

FOR SALE—8 hp. Gravely tiller with 3 garden attachments and one mower attachment. Also 5 hp. Troy Bilt tiller. Call 796-3171 or 796-3341. 39-4tc

FOR SALE—Ideal location for mobile home, ½ acre with trees, city water, paved streets, but out of city. Monthly payments. Information call 796-3943. 39-tfc

FOR SALE—Custom built one-horse trailer. Excellent condition. 796-4613. 39-tfc

FOR SALE OR RENT—Two bedroom house on large lot, has air conditioning and central heat, three years old. Sale $25,000.00, Rent $200.00 month.

FOR SALE—Riding lawn mower Western Auto cuts 38". Has starter, generator, lights, new battery, blades, bearings and belts. Cost $889.00; Take $500.00. Bob Faurie, 512-751-2002. 39-tfc

REAL ESTATE!

2 bedroom, 1 bath masonry home on large lot near town. Utility bldg. Assumption.

New - 2 story western cedar home. 4 BR, 2½ bath. Very unique, many extras. Near town. You'll love it!

Nice r... home on Silver Spur Hill, ... will finance.

Almost 3 acres on river - 2 nice homes. Owner will finance.

1847 acres rough ranch land. Owner financing.

10 acres approx. 5 miles toward Kerrville on Highway 173. Huge oaks. Choice building property.

3 acres on Medina Lake. 24x60 doublewide. Excellent waterfront.

Lake home in Pebble Beach. 2 BR, 2 baths. Needs some finishing inside.

18.5 acres in Pipe Creek area. All fenced with small camp house and barn. Owner financed.

For a very special family — 20.5 acres between Bandera and Kerrville. Beautiful 3 BR, 2 bath home. Good well & storage bldg. Level land with plenty of large trees.

27+ acres. Weekend cabin, good well and pump. Excellent buy. Owner financed.

IRVIN STEVENS REALTY
1112 Main, Bandera
796-4337, 796-4208,
562-3471 36-tfc

READY MIX CONCRETE
•SAND •FILL •BLACK DIRT
•PAVING •EARTHMOVING
•LAND CLEARING •GRAVEL
Roger Stevens
BOX 24 BANDERA PHONE 796-3714
Office ½ Mile Out On Ridge Route Road

GEORGE AND TONY
Cement Finishers
★ FOUNDATIONS
★ DRIVEWAYS
★ SIDEWALKS
★ PATIOS
PHONE 796-4768 BANDERA
GEORGE & TONY FERNANDEZ tfc

FOR SALE—1974 Champion mobile home, 14x72, 3 bedroom, 1¾ bath. $7,500. 589-2300. 39-2tc

1978 ARTCRAFT mobile home for sale. 14x60, 2 bedroom, 1 bath, fully carpeted. Call after 7 p.m. 589-2822. 38-4tc

FOR SALE—1969 17½ ft. Sidewinder with blue carpet; 1976 200 hp. Johnson motor and trailer. Also fitted canvas cover. Phone 535-4654. 38-4tp

FOR SALE—1968 Pontiac Firebird, automatic transmission, A-C, 350-V8. Call after 6 p.m. 796-4334. 37-tfc

FOR SALE BY OWNER—3 bedroom house, 2.6 acres, fruit trees, pecan trees, oak trees. $65,000, 29 percent down, no points!! 12 percent on balance. Call Sid or Bonnie Skinner 796-8801. 40-tfc

FOR SALE—1979 Grand Prix Pontiac, auto, air, AM radio, 22,000 miles, excellent condition, Must sell. $5,300. Call 796-4288 or 796-3227 after 5. 40-tfc

FOR SALE—15 foot Starcraft aluminum boat, 50 hp Mercury and trailer with wench. $1050. Call 796-4765 or 796-4915. 40-tfc

FOR SALE—Flying L Ranch. Lot 8, section 5B on golf course for sale. Will get in touch with highest bidder. Submit offer by mail only to: Mel Young or Geneva Holland Young, 1231 South Maryland Parkway, Las Vegas, Nevada 89104. 40-4tc

FOR SALE—Commerial building near downtown Bandera, 1.209 acres with 3000 sq. ft. steel building—R-V hook-ups, mobile hookups, highway frontage. Excellent potential terms. Call Kerrville, 257-3630 after 5 p.m., weekends. 40-4tc

FOR SALE—1970 Olds, 350 CID and trans.—auto, $595. Both rebuilt; 5 gal. Butane bottle with regulator, $35; Skil saw, 14" chain, $50. Behind Edwards Ranch Realty. 40-2tp

FOR SALE—1951 F6 front end, $100; Motorola transceiver 37.180, no antenna, no crystals, $75. Behind Edward Ranch Realty. 40-2tp

FOR SALE—'70 Chevrolet Stationwagon, KingsWood Estate, $850. 796-3171. 40-2tc

FOR SALE—'73 Chevrolet pickup, air, auto, power steering and brakes, 796-4905. 40-2tc

FOR SALE—14x32 Morgan building. Beautiful paneling, cathedral ceiling, flourescent lighting, heat, air. Already financed at 9.7 percent. Damaged. Will sell cheap. Low down. Phone 796-4589 days 10 a.m.-7 p.m. only. 40-1tc

FOR SALE—Nice yearling bull calf, halter broke. 4-way cross. Call 796-3636. 40-1tc

FOR SALE—Deanies BarBQ—Treated with TLC. Tender, tender! Ph. 796-8801. 40-1tp

FOR SALE—1974 Ford, 302 motor, 3 speed standard motor just overhauled, new battery, $1,900. Robert Skinner, 796-8801. 40-tfc

FOR SALE—AKC Doberman puppies, 8 weeks old, call after 7 p.m., 535-4098. 40-1tp

FOR SALE—Pigs, 6 to 8 weeks old. Call 535-4186. 40-1tp

Deanie's Bar BQ—Real chopped, not ground. Sliced to the thickness you want. Still tender. Ph. 796-8801. 40-1tp

FOR SALE—Car Wash complete 4 bay unit with 4 bay drying stalls and all equipment. Must move from location. 535-4186. 40-1tp

FOR SALE—1965 Chevrolet. 40-1tp

FOR SALE—Colt Commander 45, satin finish, unfired, $240; Remington model 700 ADL, 222 cal., with or without scope, 562-3479. 40-1tp

Deanie's Bar BQ—Bonnie's homemade cakes, choice of salads, deviled eggs, boneless brisket and sausage. Ph. 796-8801. 40-1tp

FIREWOOD FOR SALE—$25 per pick-up load. You cut it. Phone Jerry Kelly, 589-2251 Medina. 40-1tc

FOR SALE—Singer Sewing Machine, 4 years old. good condition, $110; 18 gal aquarium, phone 535-4226. 40-1tc

FOR SALE—Twin bed, $25, 796-4805. 40-1tc

FOR SALE—1977 Chevrolet ½ ton pick-up. 350 engine, air, automatic transmission. Good solid truck, $2,300 full price. phone 796-3546. 40-1tc

FOR SALE—1965 Chevrolet custom cab pickup, GOOD CONDITION: cab-over camper, long bed, 1 year old, 535-4186. 40-1tp

FOR SALE—Small dinette set with 4 chairs. Phone 796-4842. 40-1tp

FOR SALE—Cabins for your lake property—your design or ours. Call Joe or Ursula for details. Morgan 6700 IH-10 NW at Wonderland, 1-732-5171. 40-1tc

FOR RENT

HOUSE FOR RENT—In town. Available May 1. Three bedrooms, 2 baths, central heat and air, carpeted. $300 per month, $150 deposit. Call 796-3728, 796-3841, or 796-4397. 39-tfc

RV SPACE near downtown. Beautiful river setting, private property. Call Kerrville, 257-3630 after 5 p.m. 35-tfc

FOR RENT—Apartment in town. 2 bedrooms, 2 baths, upstairs. $185 per month, $100 deposit. Call 796-3728 or 796-3841. 33-tfc

FOR RENT—One-bedroom apartment. Phone 796-3850. 40-tfc

PINGLETON REALTY
907 MAIN STREET, BANDERA, TEXAS
APPROX. 70 ac. level to rolling terrain. 3 BR, den with fireplace, family room, 2 baths, good barn, corrals and fences. Must see to appreciate. Owner financing.
3 SMALL tracts of land: 10.61 ac., 7.50 ac. and 5.1 ac. all with owner financing.
APPROX. 3 acres on hillside. Magnificent view.
CHOICE LOTS in Bandera River Ranch.
CONVENIENT 3+ acres on school and mail route. Paved highway frontage.
MEDINA RIVER 2 lots, slab, electricity, well.
FIVE ACRES. Nice trees, well, pump, electricity, county road. $14,750.
PRETTY older rock and frame home on 2 city lots. 3 BR, 2 baths, central air-heat. 2 Fireplaces, attached guest house, garage and large patio. $55,000.
9+ ACRES overlooking the beautiful Medina River. 3 miles from city.
Commercial property, small acreage, large & small ranches
Office: (512) 796-4904 • Res. 796-3369

REALTOR Elsie Brooks Smith MLS Multiple Listing Service
CHARLIE HUTCHESON ASSOCIATE 796-4679 RITA L. HATCHER ASSOCIATE 796-4207
EXCLUSIVE LISTINGS
HOMES • RANCHES • COMMERCIAL • RECREATIONAL • PROPERTY MANAGEMENT • RENTALS
★ BETTER THAN GOLD! 11½ acres of prime land N.W. of Bandera. Sale Price $11,500, owner will finance with 50% down. Low interest.
★ SOMETHING SPECIAL on the market for the first time. 128 acres; pleasing hilltop home with magnificent view; beautiful pecan orchard, and 95% deer proof fencing. 5 miles south of Bandera. Good terms. Shown by appointment only.
★ BEAUTIFUL CHOICE LOTS in Flying L Resort and Bandera River Ranch.
603 MAIN STREET BANDERA, TEXAS 78003
Phones: Day 796-4677, 796-3748 Night 796-4574, 796-4207, 796-3679

INCOME TAX PREPARATION
Bentley Enterprises
INCOME TAX ACCOUNTING SERVICE
INSURANCE • REAL ESTATE
SCENIC MOUNTAIN PLATEAU HOME SITE
Elect. available, gravel road. A real bargain at $8,300, owner finance at low 7 percent interest.
Nice, clean mobile home near lake at Wharton's Dock. Fenced lot, well, septic tank, propane, patio, storage.
Waterfront lots: 60'x285', well, septic, elect., $15,800. Others, $4,800-$22,500. Terms on all.
2½ acre building site, Bandera Ranch Acres, $4,250. Loan balance may be assumed. 40-tfc
Bandera Hills Insurance Bldg. 1207 Cypress OFFICE 796-4765 RESIDENCE 796-4915

RENT RINSENVAC
... the compact carpet cleaning machine that lifts dirt, grime and residues out of carpets ... and does the job professional cleaners charge up to a hundred dollars for.
Rent For $3.99 for 4 hours Monday thru Thursday
True Value Hardware – Lumber – Gifts
805 MAIN ST., BANDERA

FOR RENT MOBILE HOME—3 bedroom, 2 bath, on 48 acres, central air and heat, $300 per month, $150 deposit. Phone 1-673-4852. 40-2tp

FOR RENT—Space in Bandera Mobile Homes Park in downtown Bandera, 796-3221. 40-tfc

WANTED

MEAT DEPT. MANAGER— Join rapidly expanding supermarket chain in Texas Hill Country, San Antonio area, Coastal Bend area. Must be willing to re-locate. Phone Art Guerra, Super S Foods, 512-337-6560 for an appointment. 37-6tc

SALES PEOPLE WANTED—Land Developer needs salespersons to sell Bandera property. If you have a real estate license and need more money, we need more help! Please contact: Rita Hatcher 796-4207 or 796-4677. 40-2tc

CARDELLA SERVICES, INC.
"Serving The Texas Hill Country"
• Electric Wiring
• Commercial Refrigeration
• Meter Loops
• Appliance Sales & Service
796-4149 Dean Cardella 796-4624
P. O. Box 454 — Bandera, TX 78003 tfc

BANDERA BUILDING COMPANY
COMMERCIAL RESIDENTIAL FRAMING
SLAB – CONCRETE FOUNDATION
ADDITIONS
Framing Since 1959
Call after 3 p.m.
JIM MUHOVICH
512-796-4289



LOG HOMES
P. O. Box 1531
Bandera, Texas 78003

CLASSIFIED ADS

OUR LOT OR YOURS?



Own your own home for as little as $400 down and $150 a month
You can build a beautiful home on one of several locations that we have for your consideration. If you perfer, we will help you choose just the right design for the land you own now. Either way we have many beautiful plans to offer and one will be perfect for you.
Call us TODAY and let us show you how easy it is to own a new home.
ROADRUNNER BUILDERS
1206 Hackberry, No. 7 Days • 796-4805 • Evenings 40-1tc

NOW TAKING APPLICATIONS for full or part time position. Only persons willing to work hard need to apply. Apply in person at True Value Hardware, 805 Main Street, Bandera. 39-tfc

WANTED—Mature woman attractively neat in appearance, needed in retail sales in Bandera, must be willing to learn. Call before 1 or after 5 p.m. 535-4025. 40-2tp

WANTED—Singing coach. Call 796-4517. 40-1tp

WANTED—Secretary-receptionist needed, excellent pay. For interview call 796-8831 between 10 a.m. and 12 noon. 40-1tc

HELP WANTED—Part time, student. Painting and ranch work. Weekends. 796-4521. 40-tfc

MISC.

NOTICE
MONTAGUE RANCH is posted against all forms of trespassing to include horseback riding, vehicles of all types, hunting, target practicing, cutting wood, et cetera. ALL PREVIOUS PERMITS ARE HEREBY REVOKED. VIOLATORS WILL BE PROSECUTED.
Frank Montague, Jr. 17-tfc

CLOUSNITZER RANCH is posted against hunting and all types of trespassing. Violators will be prosecuted. All previous permissions are revoked. 11-1-80

$1,000 REWARD — For conviction of anyone killing exotic animals from the road or cutting fence. Flying A Ranch. 6-1-80

IF YOU NEED AN ELECTRICIAN call 535-4116. Commercial and house wiring. No job too large or small. Call anytime. 39-4tc

BANDERA LODGE NO. 1123
A.F. & A.M., meets the 2nd and 4th Monday nights of each month at 8:00 P.M. All members are urged to attend.
Visiting Brethren Welcome
W. Irvin Stevens, W.M.
Wiles F. (Pacs) Moore, Sec. tfc

Rico Concrete Contractor
1505 12th St. Hondo, TX 78861
Patios
Sidewalks
Driveways
Foundations
426-4943 40-4tc

SHACKELFORD GARAGE
Mobile Repair
Trucks • Tractors • Automobiles
Call for Appointment
796-4981 38-tfc

Lots Fields
MOWING
Tractor/Shredder
796-4613
Pastures Other 36-tfc

DOZING ROAD WORK
•ROADS •BLADING
•EXCAVATING •DRIVEWAYS
•DAM BUILDING •PARKING LOTS
•LAND CLEARING •SUBDIVISIONS
CORRUGATED STEEL CULVERT PIPE
12", 15" & 18" PIPE ON HAND
Can Get Any Size With Notice
JOHN TEICH CONSTRUCTION
Day: 796-4166 or 796-4170
After 7 P.M.: 796-4908 tfc

D'Spain
Sales & Service
Air Conditioning • Pumps • Appliances
AUTHORIZED Dealer
G.E. Weathertron Heat Pumps
Jacuzzi Pumps & Water Systems
W.R. D'Spain tfc 796-3697

BULLDOZING SERVICE
Dirt Dams Bladework
Land Clearing Roads
R & M
Construction Company
Jim Russell 796-4757
Tommy Miller 535-4016
Box 68 Bandera, Texas 78003 tfc

REWARD—Strayed from Pipe Creek-Live Oak Area. Five-year-old Alaso Ahpso, male with black beard and face, gold-colored coat with grayish tinge. Answers to name of "Fluffy" and has silver colored choke chain. $200 REWARD — No questions asked. Call 796-3570 or 535-4497. 39-2tc

ATTENTION: All county area and city of Bandera and surrounding country. We buy old junk cars, trucks, refrigerators, washers, tin, barbed wire, baling wire, air conditioners, Call after 8:30 p.m. 1-337-4470 or write: M. Salvage, 558 Yucca St., San Antonio, Texas 78220. We will pick up 3 days a week. 40-25c

WANTED—We want saws, clipper blades, scissors, shears, pinking shears and anything else that needs a sharp cutting edge or fine point; Satisfaction Guaranteed. PALUMBO'S COMPLETE MACHINE SHARPENING SERVICE at low prices. Located across highway from Medina, TX Post Office on Sheppard Ave., 5th house on right. 589-2597. 37-tfc

Roofing
All Types
-Residential & Commercial-
Clark Woods
796-4472 34-13tp

KING-DERGARTEN
& Licensed Day Care
Monday Thru Friday
8:00 — 5:00
302 Hackberry St.
PHONE 796-4175 tfc

MRS. HOMEMAKER, how would you like to earn up to $400.00 per month and still be a full time wife and mother. Please contact Mr. or Mrs. Taylor, P.O. Box 405, Center Point, Telephone 634-7153 evenings. 38-4tp

PAWVLIK ELECTRIC
★ NEW CONSTRUCTION
★ REMODEL
Free Estimate
KENNETH PAWVLIK
PHONE 796-4320 tfc

POODLES & PALS
9 a.m. to 5 p.m.
FOR APPOINTMENT
Call 796-4357
Also Boarding Kennels
Indoor—Outdoor Runs
Call 796-3450 tfc

CALL GENE PARADEE
For All Your Home Improvement Needs
Painting • Acoustical
Electrical • Carpentry
Cement Work
FREE ESTIMATES
796-3616 32-tfc

CONCRETE WORK
DRIVEWAYS • PATIOS • SIDEWALKS
ROOM ADD-ONS
CALL BOB — 796-4144 39-4tc

WE REPAIR EVERYTHING ELECTRICAL
COMMERCIAL • RESIDENTIAL ELECTRICAL SERVICE REASONABLE RATES
J & J ELECTRIC
EXPERIENCED ELECTRICIANS
JERRY KELLY I & II - OWNERS 512-589-2251
ROUTE 16, BOX 107 MEDINA, TEXAS 78055 40-1tp

Political Announcements

The following persons have authorized the Bandera Bulletin to announce their candidacy for the following offices subject to the first Democratic Primary election to be held May 3, 1980:

Democratic Party

State Representative, District 45:
Don Rains
(Pol. Adv. Pd. For By Don Rains, P.O. Box 1348, San Marcos, TX 78066)

District Attorney, 216th Judicial District:
Stephen B. Ables
(Pol. Adv. Pd. For By Steve Ables, 951 Main Street, Kerrville, Texas 78028)

Sheriff, Bandera County:
W.S. "Bill" James (re-election)
(Pol. Adv. Pd. For By W.S. James)
Warren Hyde
(Pol. Adv. Pd. For By Warren Hyde)

Tax Assessor-Collector:
Marguerite Stevens
(Pol. Adv. Pd. For By Marguerite Stevens)

Commissioner, Precinct 1:
Jim Russell (re-election)
(Pol. Adv. Pd. For By Jim Russell)
H.R. (Jack) Saner
(Pol. Adv. Pd. For By H.R. Saner)

Commissioner, Precinct 3:
Bob Ashley (re-election)
(Pol. Adv. Pd. For By Bob Ashley)
John H. Phillips
(Pol Adv. Pd. For By John H. Phillips)
Stella Keese
(Pol. Adv. Pd. For By Stella Keese)

Constable, Precinct 1:
Donnie Walker
(Pol. Adv. Pd. For By Donnie Walker)

Constable, Precinct 2:
Gene Ott (re-election)
(Pol. Adv. Pd. For By Gene Ott)
Milton Lewis
(Pol. Adv. Pd. For By Milton Lewis)

Constable, Precinct 3:
Dayton Whitehead (re-election)
(Pol. Adv. Pd. For By Dayton Whitehead, Medina, TX 78055)
Walter L. Smith
(Pol. Adv. Pd. For By Walter L. Smith)

Justice of the Peace, Precinct 3:
Herman W. Rogers
(Pol. Adv. Pd. For By Herman W. Rogers)

The following persons have authorized the Bandera Bulletin to announce their candidacy for the following offices subject to the first Republican Primary election to be held May 3, 1980:

Republican Party

Texas House of Representatives, District 45:
Lloyd Murphy
(Pol. Adv. Pd. For By E. Lloyd Murphy, Rt. 1, Box 221, Comfort, Texas 78013.)
Armond Laurel
(Paid for by Armond Laurel for State Rep., Treasurer, Phil Isley, Box 8, Big Wells, Texas 78830.)

District Judge, 216th Judicial District:
Robert R. Barton (re-election)
(Pol. Adv. Pd. For By Joe H. Benson, Campaign Treasurer, 531 Fairway Court, Kerrville, Texas 78028)

District Attorney, 216th Judicial District:
Spencer W. Brown
(Pol. Adv. Pd. For By Spencer W. Brown, Kerrville, Texas 78028)
Joe Mike Egan
(Pol. Adv. Pd. For By J.W. Young, Jr., D.D.S., Treasurer, 2882 Goat Creek Road, Kerrville, Texas 78028)
Joe Grady Tuck (re-election)
(Pol. Adv. Pd. For By Campaign Fund for Joe Grady Tuck, Ellen Hill, Treasurer, 1704 Sidney Baker St., Kerrville, TX 78028.)

Republicans Open Office

The Bandera County Republican Party announces that the formal opening of their office in the Plaza Building, located at 1206 Hackberry St. in Bandera, will be held Saturday, April 12, from 2 to 4 p.m.

Everyone is cordially invited to come by Saturday, meet the candidates to discuss issues, and enjoy refreshments.

Dick Paxton
County Chairman

Mrs. Jean Stevens and sons, David and Troy, enjoyed having Mrs. Stevens' parents, Mr. and Mrs. A.J. Searcy of Hext, for the Easter weekend. David Stevens celebrated his birthday on Sunday.

Horticulture Field Day

There will be a horticulture field day on Tuesday, April 15, starting at 1:30 p.m. at the Bandera Electric auditorium.

Everyone is welcomed regardless of race, color, religion, sex, national origin or socio-economic level.

RICK'S
Painting & Small Repairs
Free Estimates
796-3171 after 6 p.m. 37-4tp

WARNING
A full-time and armed security officer is on duty at Flying L Ranch. Trespassers and hunters will be apprehended and prosecuted. 19-tfc

THOUGHTS

Every man is enthusiastic at times. One man has enthusiasm for thirty minutes—another man has it for thirty days, but it is the man who has it for thirty years who makes a success in life.
Edward B. Butler

You take all the experience and judgement of men over 50 out of the world and there wouldn't be enough left to run it.
Henry Ford

A man cannot leave a better legacy to the world than a well-educated family.
Thomas Scott

If a man does not make new acquaintances as he advances through life, he will soon find himself left alone; one should keep his friendships in constant repair.
Johnson

What is the best government? That which teaches us to govern ourselves.
Goethe

When your thoughts turn to Title Services Think of
BANDERA CO. TITLE CO.
Colonial Building
100 W. Hosack St.
Boerne, Texas 78006
249-2577

Vote for Warren Hyde
(the name to remember on your ballot)
Candidate for Sheriff of Bandera County



★ Lifetime county resident
★ Rancher & local businessman
★ Always willing to discuss any issue with anyone
★ Honesty & fairness to all
Subject to Democratic Primary, May 3, 1980
Your vote & support will be greatly appreciated
Pol. Adv. Pd. for by Warren Hyde, Bandera, TX 39-5tp

Hochheim Prairie Farm
Mutual Insurance Association
Owned by 30,000 Texas Members
Covering You With NON-DEDUCTABLE FIRE – STORM THEFT – HAIL VANDALISM
HPI INSURANCE ORGANIZED 1892
HOMES Household Contents OUTBUILDINGS FEED & SEED IMPLEMENTS FENCES
Kay Solomon 751-2154 Local Representative
San Antonio Branch Phone 1-532-9292

THE Easy A



The truly affordable home for everyone!
• ATTRACTIVE • MAINTENANCE FREE
• ECONOMICAL • FAST ERECTION
• PRE-ENGINEERED STEEL
• MANY STYLES AND COLORS
L & J BUILDERS, INC.
IH-10 & Harper Rd.
Kerrville, Texas
512-896-8336 36-tfc

"Now insured up to $100,000 by the FSLIC"
This week earn
14.226% RATE PACER. Minimum $10,000. Matures in 182 days.*
4/10 - 4/16
5.5% EXTRA INTEREST Ask about our Rate Pacer Plus account where dividends are put to work in a passbook.
12.00% 30-MONTH CERTIFICATE. $100 minimum. Matures in 30 months.*
Effective thru 4/30
12.94% 30 MONTH ANNUAL YIELD.
For information on "Jumbo" rates for certificates in excess of $100,000, contact one of our Savings Officers.
*Federal regulations require substantial penalty for early withdrawal.
University Savings
Together, we're growing stronger.
Member FSLIC



Joe Mike Egan, candidate for D.A., with Leroy Klein

Area citizens are supporting Joe Egan for district attorney because he has strong ties to the Hill Country. He has raised his family here. He is concerned about the community and wants to help by serving as district attorney.

Vote for Joe Mike Egan for district attorney in the Republican Primary.

Pd. Pol. Adv. J.W. Young, Jr., O.D.S., Treas. 2882 Goat Creek Rd., Kerrville, TX 78028

40-11p

NOTICE

Medina Lodge No. 1319

BARBECUE

Saturday, April 19, 1980

Honoring R. E. "Ned" Adams 50 years service, Leonard Whitehead and Clarence Bauerlein 25 years of certificated work.

The Entire Medina Community Is Invited And Urged To Attend.

All Masons in the 51st Masonic District are cordially invited.

We will start serving about 5:30 P.M. Please bring your own chair, if possible.

40-2tc

David and Troy Stevens spent Monday with their grandparents, Mr. and Mrs. Forest Stevens. The boys killed a huge rattlesnake near their grandmother's garden.

Anna M. Bramer returned home Friday from Sid Peterson Hospital in Kerrville where she had eye surgery Tuesday, April 1. She is now recovering satisfactorily.

Mr. and Mrs. Forest Stevens enjoyed Easter Sunday in the home of their daughter-in-law, Mrs. Jean Stevens.

Kerrville Pinewood Derby Results

Seven of the Cubs represented Bandera Pack 146 at the District Pinewood Derby Races in Kerrville on March 30. They were Casey Trenkelbach, Chris York, Richard Flach, Pete Fernandez, John Scott, David Shackelford, and Mark Evans. Chris York placed 5th, Pete Fernandez won most beautiful, and Mark Evans won most unique.

Pete and Mark will compete in the Alamo Area Council Races in October at the Scout Country Fair.

PINEWOOD DERBY

Continued from page 1

York.

Following the races, wolf badges were presented to Scott Post and Michael Miller and refreshments were provided by den leaders, Mary Alice Flach and Lola Post.



ANNUAL BEEF BAR-B-Q

April 26 & 27 — 12 PM TILL

Adults $3

Children under 12 $2

SPONSORED BY MEDINA LAKE VOLUNTEER FIRE DEPT.

FIRE STATION PARK RD 37 LAKEHILLS, TEX.

Special of the Week

Garden Hoses



50% off

while stock lasts

- Sudan & Hegari Seed
- Fertilizer lawn & crop
- Hay 3 kinds
- Potting Soil
- Peat Moss all sizes
- Pet Foods

Bandera Feeders Supply

Open Mon. - Fri. 8-6 Sat. 8-1

796-4131

P.O. Box 1068 Bandera

Billy Jennings, owner

40-11c

Retail Steaks to Please Your Taste Wholesale

Hyde's Chopping Block, Inc.

P. O. Box 1357 Bandera, Texas 78003

1102 Main Street

- Complete Meat Packing
- Custom Kill-Cut-Wrap-Pack
- Country Bacon & Sausage

Bus. 512-796-3612 Warren Hyde Res. 512-796-4970

8 A.M. to 5:30 P.M. Monday thru Friday

8 A.M. to 12 P.M. Saturday

CUSTOM SLAUGHTER EACH TUESDAY

USDA Food Stamps Gladly Accepted

"#TRETCH YOUR $$$$$$ AND $AVE"

FRYERS	Lb.	59¢
BACON	Hormel Choice, Lb.	99¢
PORK CHOPS	Center Cut Lb.	$1.39
PORK CHOPS	End Cut Lb.	$1.19
BEEF RIBS	U.S. Good Lb.	99¢
ARM ROAST	U.S. Good, Lb.	$1.79
CHUCK ROAST	U.S. Good, Lb.	$1.79
BRISKET	Cry-O-Vac, Lb.	$1.99
GROUND BEEF	All Meat, Lb.	$1.69
GROUND CHUCK	Frozen 5 Lb. Pkg., Lb.	$1.79
SPARERIBS	Lean & Meaty, Lb.	$1.29
RING SAUSAGE	Hyde's Lb.	$1.99
LONGHORN CHEESE	Market Cut, Lb.	$1.99

Also

½ BEEF & ¼ BEEF

April 10 Thru April 16

Shop Where Quality Counts

And Gain FREE Bacon.

Given FREE With Each $5.00 Purchase

40-11c

In Memoriam

Wilford L. Wallace

Funeral services for Wilford Lee Wallace of Lytle were held Friday, April 4, at 3 p.m. in the Bandera Cemetery with Joe Preston of the Lytle Church of Christ and Joe Williams of the Medina Church of Christ officating.

Mr. Wallace was born October 14, 1958, and died in Devine, Tex. on Tuesday, April 1. His parents were Wilford Wesley Wallace and Mona Eugene Duke Wallace of Lytle.

He is survived by his parents, two brothers, W.W. (Bill) Wallace of Sisterville, W. VA., and Larry Wallace of Lytle; two sisters, Linda DeMent of Bay City and Gayle Murphree of Van Vleck, Tex.; and one uncle, Fred (D.B.) Cosgrove of Lytle.

Mr. Wallace was a member of the Church of Christ.

Dorothea Mittag

Funeral services for Mrs. Dorothea Mittag, 89, were held at Grimes-Plummer Chapel Friday, April 4, with Rev. David Doerfler of Grace Lutheran Church officiating, and she was laid to rest beside her husband, Albert J. Mittag who preceded her in death in 1953. Mrs. Mittag died at her home here Wednesday, April 2.

Card Of Thanks

We would like to thank our friends and neighbors for their many kindnesses while we were both in the hospital. Our thanks for the beautiful flowers, cards, calls, and visits.

Mr. and Mrs. G.M. McGregor

Hazel L. Cravey

Mrs. Hazel L. Cravey, nee Taylor, who had many relatives in this area, passed away Tuesday, March 4, and was laid to rest in the

Floyd J. Ferris

Floyd J. Ferris of San Antonio died March 31, in Audie Murphy Hospital in San Antonio. Mr. Ferris was born in 1894 in Texas.

He was a veteran of World War I.

Funeral services were conducted on Wednesday, April 2, in Fort Sam Houston National Cemetery at 2:15 p.m. Rev. Bob Simmons officiating.

He is survived by his widow, Rosalie Ferris; two sons, Eugene A. Ferris of Lakehills and Floyd D. Ferris of Chicago, Ill.; daughter, Doris A. Brown of San Antonio; 10 grandchildren and 14 great-grandchildren; one brother and two sisters.

PRO-LIX LIQUID FEED

Gives you these advantages for your beef cattle. . .

A supplement requiring no labor to feed.

Thirty-five percent crude protein equivalent which is 96 percent digestible: contains a good balance of natural protein from Fermentation, a patented process exclusive with PRO-LIX Liquid Feed.

Readily digestible sugars for energy.

20,000 units Vitamin-A per pound, 5,000 units Vitamin D2 per pound, plus other vitamins and readily available minerals.

Aaron Shackelford, Jr. 796-4981 Bandera, Texas

38-tfc

If your antenna is worn or damaged ...

You're looking at

lousy TV reception!

Fact: Worn out or damaged TV antennas don't pull in the strong, clear signals color TV needs to do its best job.

If that's the shape of your TV reception, you'll be amazed at the difference a Channel Master color engineered antenna makes.

And now thru June 30th, 1980, we will show you this difference, in your home, on your TV set with our portable "Signal Survey" tower and antenna system.

AND THE BEST PART IS: Its FREE!!

This regular $35.00 value "signal Survey" will show you the kind of picture you will have with your new **CHANNEL MASTER** antenna system. Don't overbuy! Now you can take the guess work and a lot of unnecessary expense out of your new antenna system. Get the most signal per dollar without more antenna than you need.

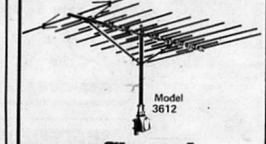

Model 3612

Channel Master

Perk's TV

210 S. Main 249-8255

First State Bank

Now Brings

Highest Interest Rates On

TIME DEPOSITS

This Week's Rate

Money Market Certificate

Annual Rate 14.226%

Effective April 10 thru April 16

26-Week Money Market Certificate

$10,000 Minimum

Federal Regulations Prohibit Compounding of Interest on this Account. Substantial Interest Penalty for Early Certificate Withdrawal

FDIC

First State Bank

BANDERA, TEXAS

Phone 796-3765 900 Main Street

Microfilmers Inter, Inc.
P. O. Box 45436
Dallas, Texas 75235

(USPS 040-980) (USPS 040-980)

The Bandera Bulletin

VOLUME 35, NUMBER 41 BANDERA, BANDERA COUNTY, TEXAS 78003 THURSDAY, APRIL 17, 1980 20 CENTS PER COPY

Loeffler Will Speak at Dedication



Congressman Tom Loeffler

Congressman Tom Loeffler will be the guest speaker at the dedication of the newly re-built baseball park used by the Bandera County Little League. The dedication is scheduled for Sunday, April 20, starting at 1:30 p.m. at Mansfield Park.

The facility was destroyed in the flood of August 1978.

After the dedication refreshments will be served by parents of the Little Leaguers.

Bandera Electric Loan Approved

Senator Lloyd Bentsen was advised Tuesday that the Rural Electrification Administration has approved a loan of $5,768,000 to the Bandera Electric Cooperative, Inc.

The loan is being made at 5 percent interest. The funds will be used to finance service for 1257 more consumers, build 108 miles of distribution lines, one mile of transmission lines, finance additional headquarters facilities and make system improvements.



Mrs. W. P. Jordan, past president and Mrs. A. B. Alkek, president of the Friends of the Bandera County Library, are discussing the urgent need of funds for new books to fill the empty shelves in the Bandera County Library.

A membership drive is being conducted to obtain funds for books, and a SilverTea will be held at the Bandera County Library on Friday, April 25, from 2 to 5 p.m. The Friends appeal to all citizens of Bandera County to be a "Friend" and support the Bandera County Library

Miss Bandera County

A record crowd braved the elements Saturday night to watch the 12th annual Miss Bandera County Beauty Pageant and the crowning of Little Miss and Little Mister Bandera County, sponsored by the Bandera County Chamber of Commerce and held in the High School auditorium.

A panel of five judges had difficulty selecting Miss Bandera County from the 25 pretty young ladies vying for the title; however, the final trophy winners were Esther Galvan, Miss Bandera County; Linda Muller, first runner up; Barbara Middlebrook, second runner up; Georgina Macon, third runner up; and Dina Felten, Miss Congeniality (voted by contestants).

Genie Lu Clements, daughter of Mr. and Mrs. J.M. Clements, was crowned Little Miss Bandera County and Wade Bradford, son of Mr. and Mrs. Halley (Butch) Bradford, was chosen Little Mr. Bandera County.

The program was directed by Jimmy Goodman of Beeville, assisted by his wife, Martha Iris. Contestants were judged on the basis of poise, personality, first impression and appearance. At a tea held Saturday afternoon in the dining room of Flying L. Ranch, each of the beauty queen contestants was interviewed by judges as the first segment of the pageant, which concluded that evening in the auditorium of the high school. The five decision-makers were Mr. and Mrs. Robert Young of Pettus, Mrs. Orlene Kilm of San Antonio, Charles Burton of Houston and Norman Gard from Liverpool, England.



Esther Galvan

Friends of Library Issue Invitation

The Friends of the Bandera County Library cordially invite you to attend their annual Membership Drive Tea on Friday, April 25, from 2 to 5 p.m. at the library.

The friend's organization is a group of citizens with a common concern for their library's active expansion and participation in community life. They have a conviction that good library service is important to everyone, and their purpose is to encourage understanding and appreciation of the work of the Library.

This fiscal year, Bandera County was unable to appropriate funds for new library books. Therefore, to meet this emergency, contributions are needed.

Membership in the Friends of the Library is available and is a simple way to give financial help to the library. Annual dues are $1 for individuals, $10 for sustaining members, and $100 for life members. They may be paid at the tea or sent by mail to Mrs. Patty C. Adamson, treasurer of the friends or left with the librarian. All memorials and donations are greatly appreciated.

At Commissioners Court . .

The Bandera County Commissioners Court met in regular monthly session Monday, April 14, for a long day's work of routine business.

Veterans Land Board

Clarence Rhodes was appointed chairman of the Bandera County Veterans Land Board. J. B. Edwards is also a board member. Rhodes asked that a third person be appointed also.

Subdivisions

Several delegations representing county subdivisions came before the court: Charles Glassing and Leon Karr representing Freedom Springs, Timber Creek and Mountain Springs; Earl Faulkner for Exotic Acres; Barnie Sledge for Medina Shores; Carl Hilderbran and Harold Solonon for River Oaks Ranch.

Roads

A delegation from Rio Hondo subdivision sought to have the county take over and maintain certain roads in their subdivision. It was again pointed out that the county must have dedicated to them the right-of-way of the road passing through a ranch bordering Rio Hondo and separating Rio Hondo from the highway.

A delegation from Lost Valley Hills came before the court asking that their road be paved. The court endorsed the need for paving, but explained that no money is available at this time.

Senior Citizens

May Bachelor, representing the Senior Citizens, asked permission to sell refreshments in front of the Bandera County Library on election night, May 5, to raise funds to pay off the new mini bus. Permission was granted.

Precinct 2 Equipment

The bid of Girard Machinery and Supply Co. was accepted for a crawler-loader for precinct 2.

Routine Business

Bond for Reserve Deputy Phil Becker was approved.

A chart on personal property tax rates, presented by Margurite Stevens, assessor-collector, was approved.

Monthly bills were approved for payment, minutes of the last meeting were approved and monthly reports were given.

Present were Rein Vander Zee, Judge; Jim Russell, Stanley Tschirhart and Bob Ashley, Commissioners; Ron Jackson, county attorney; and Vera King, deputy clerk. Curley Thompson was hospitalized and unable to attend.

School Trustees Meet

The board of trustees of the Bandera Independent School District, meeting in regular session Wednesday, April 9, took the following actions: Approved the minutes of the regular meeting of March 12 and the special meeting April 7. Approved payment of the April bills in the following amounts: Treasury Bills, $360,145.24; Title IV, Part B, $143.83; Merrick Construction, $43,046.16; Interest and Sinking, $15,277.09; and Operating, $40,979.88; Total, $459,592.14.

The floor was then opened for the hearing of delegations, but no delegations asked to be heard.

In other action the trustees: Opened and tabled bids for a metal building for the Transportation Department. Approved Change Order No. 1, which calls for revision of the sidewalk layout for the John Merrick Educational Building. Approved plaque for the John Merrick Educational Building. Approved student transfers for the 1980-1981 school year.

Superintendent Caloss presented these items for information to the board: Update on library evaluation by Yvonne H. Ross, conducted in April 1979. Summary of California legislator's criticisms concerning superintendents' lack of political intervention. Letter from Lee E. Sweeten of Texas Department of Health thanking Bandera Schools for the use of their Facility by Bandera County EMS. Title I formula and its effect on rural school districts. Notice of Texas Education Agency's approval of Bandera Independent School District's audit. Enrollment report showing enrollment of 1,091 students in grades K-12 as of Friday, March 28, 1980.

The board then went into executive session, and upon returning took the following actions: Accepted the resignation of Sheila Jordan, effective May 31. Employed W.S. Engelke to sub-contract work for the tax office. Added Harrietta White to the list of approved substitute teachers.

There being no further business, the meeting adjourned.

CF Bike-A-Thon Is Saturday

"Our goal is simple: to find a cure or control for the inherited disease, Cystic Fibrosis", said Mary Evans, chairman of the Spring Bike-A-Thon in Bandera.

"We have dedicated volunteers, a national organization, renowned scientists and researchers, and 115 diagnostic centers," said Mrs. Evans. "What we don't have is enough money. That is why the Cystic Fibrosis Foundation is appealing for support to expand research and care programs through the Spring Bike-A-Thon."

Funds raised in the Bike-A-Thon will help support the CF care, teaching and research centers across the U.S., where children with lung diseases are diagnosed and treated with the most modern techinques and equipment.

Although Cystic Fibrosis is still incurable, the average life expectancy affected has been increased from infancy to the teen years, and many patients now live to young adulthood. These giant strides of progress are due to earlier diagnosis and improved methods of treatment, which have developed from a better understanding of the disease.

Bandera's Bike-A-Thon will be held on Saturday, April 19, from 9 a.m. until noon, and it will begin at the corner of Pecan and 11th Streets. Please be willing to show your support for this deserving cause by your participation as a rider or as a sponsor.

Republican Committeewoman To Speak at Lakehills



Mrs. Elizabeth Rohn, State Republican Committeewoman, will be a featured speaker at the Political Rally at the Lakehills Civic Center on Sunday, April 20, starting at 4 p.m. Everyone is invited.

County Treasurer's Quarterly Report Published

The quarterly report of County Treasurer Elizabeth James is published on page 13 of this issue of the Bandera Bulletin, and gives the financial status of Bandera County at the close of the last quarter on March 31, 1980.

The total amount approved by the Federal Disaster Assistance Administration for flood damage recovery under the administration of the county is $718,352. Of this total, $400,000 was received by the county in advance of completion of the replacement and repair work necessitated by the flood, while the balance of these approved funds has not been received to date even though the work was completed in the county by December 31, 1979. Bandera County officials are awaiting inspection of the work by federal authorities, who will also audit the financial records. Transfers totaling $237,420.08 have been made from various county funds to the disaster fund to cover the cost of the flood damage repair and replacement work until final reimbursement for this expense is received from the FDAA.

Bandera Church Hosts Gospel Meeting

The public is invited to hear some "Bible preaching" at the Bandera Church of Christ April 21-27 at 7:30 p.m. each evening.

The speaker will be Charles Wilson. He has been preaching for 20 years, all in Texas, with several different congregations. He has been doing radio work for seven years. Also, he has written a newspaper column for the last six years. He preached for the Church of Christ in Medina during 1969-1972. While living there, he served a term as Rotary Club president. He has preached the last four years in Giddings, Tex.

Charles and his wife, Katherine, have three children, Mitchell, 20; Mark, 17; and Lori Kay, 12.

They are looking forward to seeing many of their friends of the Bandera-Medina area.

41-1tc

Notice

TO THE RESIDENTS OF INDIAN WATERS:

The roads in Indian Waters are privately owned by the sub-divider and cannot be lawfully maintained with county funds.

Jim Russell, Commissioner of Prect. 1

41-1tc

EMS OFFERS ECA COURSE

The Bandera County Emergency Medical Service will offer another course for Emergency Care Attendants. It will begin Thursday, May 1, and will be conducted at the Bandera High School between the hours of 7 and 10 p.m.

The enrollment is limited and will be on a "first come-first served" basis. If you are interested in taking this course or want more information, call 796-4573.

Amateur Night Slated

The night you have all been waiting for is coming soon! Yes, it's time for the Bandera County Child Welfare Board's second annual amateur night. Local comedians, actors, singers, and musicians will be displaying their talents at 7:30, May 16, at the Recreation Center.

This fund raising event is open to all ages and may be the big break you've always wanted! Younger performers (those under 18) will compete for cash prizes and all proceeds will go to help area children. The board is now looking for talent, donations, door prizes, and a large, enthusiastic, audience.

To enter, please contact Bungy Grant at 796-4517. Area students can contact Mrs. Lonette Wilton at Bandera High School, Mrs. Barbara LeSourgeon at the Junior High, Mrs. Alicia Romo at the Elementary School, or Garland Davis in Medina.

Boyle's FOOD STORE BANDERA TEXAS

HOMETOWN MERCHANTS ★ Ph. 796-4393

Store Hours: Mon. Thru Sat. 8 a.m. To 8 p.m.
Sun. 9 a.m. To 5 p.m.
We Reserve the Right to Limit Quantities
Specials Good Thursday, April 17th Thru April 23rd

Official USDA Food Stamp Coupons Gladly Accepted

Pepsi 7-Up, Reg & Diet 2 Liter **89¢**

Pork & Beans Bush's Showboat 300 Can **4/$1**

Cheer Giant **$1.55**

Tissue Nice'n Soft Toilet 4 Roll pk. **79¢**

MEATS

Franks Roegelein Reg. Or Dinner lb. **$1.25**

Lb. **ROUND STEAK** **$1.99**

Top Cut Lb. **SIRLOIN STEAK** .. **$2.09**

Lb. **T-BONE STEAK** **$2.65**

Lb. **CHUCK ROAST** **$1.19**

Steak Lb. **RANCH OR 7** **$1.39**

Lb. **RIB STEAK** **$1.99**

Bacon Apco Thick Sliced Vac. pk. **$1.99** 2 lb.

Dairy
- HALF & HALF ..... Fermost 8 Oz. ..... 69¢
- COTTAGE CHEESE ..... Borden's 12 Oz. ..... 69¢
- HI-PRO MILK ..... Borden's ½ Gal. $1.09
- ICE CREAM ..... Fermont 48 Flavors Qt. Cart. $1.59

Frozen
- PIZZA ..... Totino's 12 Oz. $1.09
- FISH PORTIONS ..... Gorton's Crunchy 12 Oz. $1.99
- POTATOES ..... Ore-Ida Shoestring 1.5 Oz. ..... 79¢
- APPLE JUICE ..... Seneca 16 Oz. ..... 99¢

Drug Specials
- BIC LIGHTER ..... 59¢
- DEODORANT ..... Ban Roll On 2.5 Oz. $1.79
- TOOTHPASTE ..... Colgate Family Size 7 Oz. $1.19

Produce
Green, Lb. CABBAGE ..... 10¢
5 Lb. Cello Bag POTATOES ..... 69¢
Pint STRAWBERRIES .. 89¢

- OLEO ..... Parkay 1 Lb. Qtrs. ..... 2/$1
- SPRAY & WASH ..... Texize 16 Oz. $1.29
- TOWELS ..... Hi-Dri Paper Jumbo Size ..... 2/$1
- RAID ..... Crack & Crevice 16 Oz. $2.69
- CAT LITTER ..... Tidy 10 Lbs. $1.25
- D-CON ..... Four Gone 7.5 Oz. $2.29

Beer Pearl 6 pk. Cans **$1.59**

Peanut Butter Jif 18 oz. **$1.99**

Mrs. Goodcookie Frozen **$1.14**

- ORANGE JUICE ..... Gerber 4.2 Oz. ..... 21¢
- APPLE JUICE ..... Gerber 4.2 Oz. ..... 21¢
- KOOL AID ..... All Flavors Envelope 2 Qts. ..... 2/$1
- TARTAR SAUCE ..... Kraft 8 Oz. ..... 55¢
- TOMATOES ..... Ranova No. 300 Can ..... 3/$1
- RICE ..... Adolphus 28 Oz. ..... 77¢
- CORNBREAD ..... Flavor Tyme Mix 2 Lbs. ..... 2/$1
- HOT DOG SAUCE ..... Bellard 10 Oz. ..... 37¢
- SAUCE ..... Lea & Perrins Worchestershire 10 Oz. $1.09

Boyle's Dry Goods

Underalls - Slenderalls

Underalls SAVE $1 WHEN YOU BUY 3

Slenderalls SAVE $2 WHEN YOU BUY 3

SALE BEGINS APRIL 17 WHILE SUPPLIES LAST

TPA MEMBER 1980 TEXAS PRESS ASSOCIATION

The Bandera Bulletin (USPS 040-980) BANDERA, TEXAS PHONE

PUBLISHED ON THURSDAY

Entered as second class matter August 3, 1956, at the Post Office in Bandera, Texas 78003, by Act of Congress on March 3, 1878

HUNTER PUBLISHING CO., INC.
P. O. BOX 666, BANDERA, TEXAS 78003
Marvin Hay, publisher — Mrs. John V. Sauls, editor

Annual Subscription Rates $7.50 locally (up to 150 mile radius) Other in State, $8.50 — Out of State, $9.50

Office of Publication
BULLETIN BUILDING, 1302 MAIN ST., BANDERA

Notices of church entertainments, bazaars, concerts, etc., where a charge of admission is made, lengthy programs, cards of thanks, resolutions of respect, and all other matter not news, will be charged for at regular rates.



Mrs. Rosie Stewart celebrated her 84th Birthday Friday with a decorated cake and flowers.

Purple Hills Tidings

We enjoyed the Sunday afternoon service when Rev. Harvey Hulse, paster of the First Baptist Church, brought the massage. Mrs. J. Manley Reynolds played the piano for the hymns, directed by Mrs. Margie Hoffer. Those who registered were Rev. and Mrs. Harvey Hulse, Mrs. J. Manley Reynolds, Brent Hoffer, Bo Mansfield, Mrs. Adelle Akin, Mrs. Winnie D. Chaddock, Mrs. Margie Hoffer, Rachel and Sarah, Mrs. Rhea Mansfield, Mrs. Odie Grissom, and Mrs. Nora Thallman.

Mrs. Susie Hunter's guests this past week were her son, Warren Hunter of Helotes, Mrs. J. Marvin Hunter, Jr., Mrs. Isabel Stokes and Mrs. Ada Stokes.

Mrs. Paul Lico and Mrs. Stan Lico and son, James, came by Tuesday to visit their many friends.

Carole Rees of Brownfield and Danna Collins of Fredericksburg came by to visit their dad, Louie Mayes.

The G.A.'s from the First Baptist Church came by Wednesday afternoon to visit with everyone. Those who came were Elizabeth Ann Heinen, Bobbi Jo Campbell, Jeanie Paradee, Kathleen and Terry Skinner, Betty Clark, Kelly Lynn Perry, Tara Lynn Balson, Barbara Graham, Brenda Clingon, Paula Paige Maier, Elvira Lynn Garcia, Lynn Yvonne Cavin, Leah Barnet apd their leaders, Mrs. Margie Hoffer and Mrs. Stephanie Parker.

Maggie Burnes spent a few days at her home last week.

Trudy Holter visited her mother, Hedwig Holter.

Anna Childs of Medina came this week and took her father, John Miller, out for ice cream.

Mrs. Dannie Robinson reports a red-letter day Thursday. It began with a visit by Mrs. Zuttermeister bringing a U.S. News magazine and, later on, a sister-in-law, Mrs. George Robinson of Tuleta, dropped in unexpectedly, followed by daughters, Mrs. John Irvin and Mrs. O.E. Clark of Medina.

Vivian Traugott visited Stella Robinson.

Pearl and Thomas Reynolds of Canyon Lake visited Maggie Burnes.

Jerry Gray visited his mother, Myrtle Gray.

Mrs. Charles Schmidtke came by for a visit with Hazel Anderwald and Mary Frances Heinen.

Mr. and Mrs. Harvey Bowman visited his sister, Lorena Bowman.

Max Fulbright visited her many friends. She also brought some quilt scraps. Thanks, Max. The ladies will put them to good use.

Louise Martinez visited friends.

Mr. and Mrs. Stanley Drienglewicz and Mrs. Ruby Utterback from San Antonio visited Lorena Bowman.

Adele Akin and Leta Preston visited Lucille Coulter, Hal Greer and Marie Haegelin Thursday.

Mrs. Sophia Krueger's son, Walter Krueger of Uvalde, visited his mother last Tuesday.

Ervin Krannick visited his mother, Gertrude Krannick, last Thursday.

Iris Guzzardo had Sunday dinner at home.

Hilbert and Ottilie Wisian of Springlake visited Hedwig Holter.

Mrs. Arnold Haegelin spent Friday with Mrs. Marie Haegelin.

Mrs. Forest Stevens visited her sister, Lillie Rawls.

Thelma Hinds visited her sister, Beulah Zumwalt.

Mrs. Doc Stokes and Mrs. Isabel Stokes visited their many friends.

Tussy Newmann and Daisy Ward visited Hedwig Holter.

Jack C. Holloway spent three days in San Antonio with his brother and sister-in-law, Mr. and Mrs. Lum Holloway. His visited was greatly enjoyed by all. He dined out with his friends, Mr. and Mrs. John Willman.

Billie Lou Bowman visited her mother, Beulah Zumwalt, and Lillian Bush. She took her mother to Medina. Beulah really enjoyed the ride to Medina and picked some flowers out of her yard.

Linnie Beth Arquette and grandchildren, Shane and Erin Keese, visited Donna Mayfield.

Gloria and Peggy Winchell visited Mary Mazurek, Louie Mayes and Lillian Bush.

Mr. and Mrs. Adam Walters of Austin visited Mrs. Lura Walters.

Daisy Rhoades of Ingram came to see her sister-in-law, Mrs. Beulah Zumwalt.

Walter and Daisy Marie Horton and Walt Horton III of Austin visited their grandmother and great-grandmother, Marie Haegelin.

Cynthia Mayberry had a nice week when her guests were her daughters, Mrs. Bill Allen of Medina, Mrs. Oran Shipman of Kerrville, and Mrs. Artie Littell of Ft. Worth.

Jack Vanderveer visited his mother, Mary Vanderveer, Sunday. Also visiting was Chalk Mayfield of Amarillo.

Mary Mazurek's guests over the weekend were Mr. and Mrs. Tony Mazurek, Clarence Mazurek of San Antonio and Dorthy Cox.

Carlton and Josephine Leslie visited his mother, Mrs. Lillian Bush, Monday.

Mrs. Gertrude Werner's guests last week were Mrs. Paul Lico and family, Mrs. Alma Bradshaw and Mrs. Ann Neal.

We welcome Mrs. Ruby Tanner from Houston to our family. We hope she will enjoy her stay with us.

Mr. and Mrs. Shelby Duncan and Beulah Nixon of Cleveland, Tex., are the guests of Mrs. Duncan's brother and wife, our own, Mr. and Mrs. John Nixon.

Edith Clendenen visited Stella Robinson.

Betty Glasset of Lakehills visited her mother and father Sunday.

Hedwig Holter has gone to Kerrville to make her home. We will miss her.

Ruby Tanner's guests were her daughter, Mrs. Leo Pinkston of Houston, granddaughter and husband, Mr. and Mrs. Steve Younger of Lakehills, and her son and his wife, Mr. and Mrs. Mayo Tanner of Lakehills.



Virginia Rodriguez's little son, Eric, has captured the hearts of all of us, most of all Mrs. Lillian Bush. He was awarded a trophy for prince in his age group (9 mo.). Also a ribbon for 3rd place in the beauty department his aunt, Sylvia Rodriguez, is one of our aides. Grandparents are Mr. and Mrs. Joe Rodriguez of Lakehills.

Mrs. Lisa Warden entered Medina County Memorial Hospital in Hondo on March 30.

Card Of Thanks

A special thanks to the following Bandera Merchants and individuals for their donations to our Girls Softball Team: OST, Buettner Texaco, Bandera Auto Supply, Michael Shim, Western Auto, Trading Post, Pollocks, Deanie's Bar-B-Q, Bo's Rodeo, Tejas Depot, True Value, Hydes, Zekes, Purple Cow, Pack Saddle, Bandera Ranch Store, Sandra Sutton, Bandera Ice House, Langford Realty, Everetts, Mrs. Hawn, Bandera Feeders, Darden, Wehmeyer, Moores Abstract and Title, Don's Conoco, Mrs. Morrison, Perma-Store, Triple Oaks, Ron Jackson, Margie's Beauty Shop and all others who supported us.

And an extra special thank you to Busbee's BarBQ who sponsors our team. 41-1tc

SAM Meet In Kerrville

The Hill Country Chapter of the Sons of the American Revolution will hold a dinner meeting at 6:30 p.m. Monday, April 21, in the Holiday Inn of Kerrville.

Guy N. Kinney, newly-elected zone vice president of the statewide organization, will center the program around his goals to enlarge membership and strengthen the chapters within South Texas.

Prospective new members and their wives are urged to attend.

OIL & GAS LEASING

Bandera County

Call Collect

512/896-8494

and please identify the location of your property by survey and abstract number.

or write

BOW Exploration

P.O. Box 2083, Kerrville, Texas 78028

40-4tp

DR. J.F. HARRISON
Chiropractor
Office Hours 9—12
OFFICE 796-3871
HOME 695-3527
(Emergency)
BY APPOINTMENT

Current Money Market Certificate Rate

13.549%

Effective April 17 thru April 23

Substantial interest penalty is required for early withdrawal.

First National Bank Bandera
207 Main St. (512) 796-3711
Bandera, Texas 78003

Member FDIC — Member Federal Reserve System

40-1tc

THE UNITED STATES IS IN DEEP TROUBLE

The liberal left regulatory political philosophy of the past 30 years has failed. The nation will not survive unless there is a radical change in the nature and scope of government.

The government is in the clutches of people who are unable to comprehend or understand the simple application of "common sense" in the governing process.

People must be warned that if the present system is continued they will lose their spiritual and physical freedoms concomitant with the destruction of the middle class.

Those who do not join in the political process deserve what they get.

All Bandera Citizens are urged to participate in a political rally scheduled for Sunday, April 20, Lakehills Civic Center at 4:00 P.M.

The agenda will include discussion of the issues by questions and answers.

Principal speakers will be Jud Ashmore, KBUC Radio Commentator, and Elizabeth Rohn, State Republican Committeewoman.

Your Support will be greatly appreciated.
Hosted by Republican Women
For further information call 751-2126 or 796-3951 41-1tp



sewer & drain cleaning
(residential - commercial)
all plumbing repairs
replace sewer & water lines
water heater sales & service
LICENSED PLUMBERS

SEPTIC TANK SERVICE

★24 hour emergency service
★7 days a week
★open holidays
★free estimates
★no mileage rates
★mobile units serve Bandera & Kerr counties and Utopia
★$2 refund on all long distance calls



master charge — VISA

CASTLE PLUMBING CO.
838-4649 • Pipe Creek, TX

Lakehills News

Mrs. Jo Temple - 751-3159

From beautiful Lakehills comes the thought for the week: Everyone should choose their favorite charities and, give what they wish.

Happy Birthday to
Patti Hise of Tularosa, N.M., &
Tonya McMullen of Alamo Beach
on their respective birthdays, April 17 and 21.
from JJJ.

AROUND LAKEHILLS

A Reminder

Brig. Gen. Charles M. Duke, Jr. (USAFR) who spent over 71 hours on the Moon during the Apollo 16 mission is scheduled to speak at the Civic Center in Lakehills on Sunday evening May 4. The meeting, which is to begin at 7 p.m. will be open to the public, and there will be no admission charge. Gen. Duke has a B.A. from the Naval Academy, an M.S. from Massachusetts Institute of Technology, and an honorary PH.D. from the University of South Carolina. He has 4,147 hours of Flying time with 3,632 in jet aircraft. Everyone is invited to hear Gen. Duke present his informative and interesting address.

MLVFD

The MLVFD gratefully acknowledges donations for the grid coordinates which were distributed recently to all Medina Lake area residents. Those making contributions were L.C. Henry, F.B. Comingore and John B. Letcher all of Lakehills and H.B. Lesesne of San Antonio.

New Members

Smokey Settlemeyer and James McMillan were approved as new members of the MLVFD at the business meeting on April 8.

Training Session

The training session of the MLVFD which was scheduled for April 16, has been changed to the 23rd.

Semi-Annual Barbecue

It is time for the MLVFD semi-annual beef barbecue. As usual the MLVFD will serve good beef barbecue with all of the trimmings. All proceeds are used for maintaining and improving the MLVFD. The MLVFD appreciates everybody who participates in their fund raising activities. They strive constantly to give efficient service. Donations may be made by mail and they are tax deductable.

An Invitation

All residents in the Lakehills area that do not have a place of worship, the Hill Country Chapel, which is non-denominational, invites you to come worship with them. For information call Helen Letcher, 751-2910. 41-11c

To Whom It May Concern

Due to illness in her immediate family, Pat Swenson of the Bishop Clothing Construction Method has not been available at her Lakehills residence. Pat may be contacted at 302 Waxwood San Antonio, 78216 or Rt. 1, Box 26 E, Lakehills 78063.

Work Day

Bill Harmer has designated April 19, as work day at the LHUMC. The building will be painted. Women may participate in this project. See you there ladies with a paint brush promptly at 9 a.m.

Sanctuary To Be Consecrated

The Lakehills United Methodist Church will consecrate its new sanctuary on Sunday, May 4, at 11 a.m. Dr. Don P. Peavy, Superintendent of the San Antonio District of the United Methodist Church, will lead the service and preach. D.V. Lloyd, chairperson of the building committee, Dan Alanis, chairperson of the Board of Trustees during construction; and Rev. William B. Henderson and Jeanne Devine will participate in the morning worship. The new sanctuary seats more than one hundred persons. It is a place of beauty with its carved wooden altar furnishings by Delmuth Wood and stained glass windows. The structure was designed and erected almost entirely by volunteer labor of church members and friends. A fellowship luncheon will follow the ceremony. Everyone is invited to share in this special service and the luncheon which will follow.

Talks Observe Fortieth

Joe and Margaret were congratulated on their 40th wedding anniversary at the LHUMC Sunday morning.

Some Fish

'Twas an error. It should have read—15 pounds of crappie—not a 15 pound crappie—you can't win "Em" all...

An S.S. Birthday Party



Fifteen guests from Lakehills, Pipe Creek, San Geronimo, and San Antonio attended the S.S. birthday party which Pat and Patricia Godkin hosted Saturday evening at the Godkin ranch for Bertha.

The honoree received many nice presents as well as she cut her birthday cake because an S.S. birthday party is quite an event. A buffet was served.

Straiton-Baudwin

Verna Baudwin, daughter of Mr. and Mrs. Ed Baudwin of Ft. Worth, Tex. is engaged to David Lynn Straiton of Ft. Worth. David Lynn is the son of Mr. and Mrs. David Straiton also of Ft. Worth. The bride-elect and the groom to be are candidates for May graduation at the University of Texas at Arlington. The couple plan a May 30th formal wedding at University Christian Church in Ft. Worth. A round of parties and showers will fete the couple prior to their wedding. David Lynn is a great nephew of H.T.'s and has visited in Lakehills since early childhood.

The One That Didn't Get Away



This new Chevrolet pick up was the first to be launched at Pop's Place. Joe Heisler retrieved the pick up as it was slowly sinking away.

MLBA

The MLBA met in regular business session Thursday evening. New officers elected were Sam Brown, president; Melvin Smart, vice president; Lucille Moore, secretary; and Bob Larsen, treasurer. Gene Ott was elected as a director to fill the vacancy left by Clif Waterman. After a long service to the MLBA Clif resigned because of health reasons. The board of directors regretfully accepted Clif's resignation and expressed their sincere thanks for his faithful service.

New Members

New members accepted into the association include Mr. and Mrs. Jack Taylor of Pipe Creek, Buck Gibbs of San Antonio, Bill Harmer and Ann Neal of Bandera Public Library

Party at PHNIX

The MLBA will host a series of games and parties at Purple Hills Nursing Home for the ambulatory patients. The first party will be held May 7, at 2 p.m. with director Shirley McCollom as hostess.

An Invitation

Everyone is invited to the dance on May 3 at the Civic Center. Emil Mann and his Bluebonnet Ramblers will play for dancing. An added attraction will be some choice door prizes. Panchita Thomson donated a crisp $20 bill for first prize. There will also be several other door prizes.

Political Rally

The Republican Party will sponsor a political rally at the Civic Center on April 20 at 4 p.m. Everyone is invited.

Pipe Creek Group To Meet

The directors of the MLBA voted to extend the courtesy of a meeting place to the Hermann Sons fraternal organization of Pipe Creek. The first meeting is scheduled for the 18th of May at 2 p.m.

Congratulations

Congratulations are in order for Mr. and Mrs. Bob Solomon (Bob and Kay) who have been elected to membership in the President's Club of the Hochheim Prairie Farm Mutual Insurance Association. Bob and Kay who specialize in rural and resort property insurance sold over one million dollars of insurance each in 1979 which qualified them for the President's Club. The Solomons have three children. One is a student at UTSA, one is now in the military service and one is married and lives in San Antonio.

Party at Waterman's

In 1968 an idea was born. You watched this idea grow and grow. You worked faithfully on this idea because you believed in it. You did not sit back and wait for something to happen, you helped make it happen. In January of 1974 you saw a part of the 1968 idea coming true for beautiful Lakehills. The concrete slab was poured for the Civic Center. Your worked constantly at any job which needed to be done, so that the Civic Center would become a reality. You were one of the dedicated who helped with the hard labor behind the scenes such as carpenter work, electrical, sewage and other tasks too numerous to mention. You made donations as you served as vice president, president and as a director. Clif Waterman—Lakehills salutes you for your help, guidance and encouragment in making the 1968 idea of the Civic Center come true for Lakehills.

Coast Vacation

Mr. and Mrs. James Couser spent the past week at Pt. Aransas fishing, beach combing and night clubbing. Accompanying them were Mr. and Mrs. Lee Hampton of Smithville.

Election Results

Shellie Smith, Cindy Sherwood, George Zipmeyer, D.C. Lockwood, all incumbents, and Wilbur Bradford were elected directors and Charles Purdy was re-elected tax assessor-collector of the Bandera County Fresh Water Supply District, No. 1, (Pebble Beach). The election was held Saturday and the winners names were the only ones listed on the ballot.

Clyde Kelly and Howard Jack each received one write-in vote.

Condolences

Condolences are extended to the James Cousers of Lakehills. James' brother, Herman, of Oklahoma City died there recently.

BOUQUET OF ROSES FOR:

Ronald Caloss, of Bandera:

Carol, of the Red Hen, from MLVFD.

KEN'S CONSTRUCTION
BUILDING CONTRACTOR
PHONE 751-2312
Lakehills, Texas

SALES • SINGER • SERVICE
WEBB'S SEWING CENTER
814 Main Street — Kerrville — PHONE 257-3737
Kerr County's Only Approved Singer Dealer

Business Space FOR RENT
Approx. 20x20 Ft. in Lakehills
✓ Next to Lone Star Food Store
And Cutaway Beauty Salon
✓ Good location for garage sales
Or exhibits
✓ Available by day, week or month
At reasonable rate
751-2727 38-tfc

Bandera Hills Insurance Agency
All Types Insurance
AUTO • FIRE • LIFE
Dan Alanis
Agent
Phone 796-4133 tfc

Joe's 24 hour wrecker service
reasonable rates 535-4081

D&H Mobil
751-2512
Your Local Full Service
GASOLINE STATION
State Inspections • Lee Tires
Mechanic on Duty
37tfc Doris & Harold Keslar

Tontz Electrical
&
General Home Repair
Serving The Lakehills - Pipe Creek - Bandera Area
(WE ARE EXPANDING
OUR WELL SERVICE BUSINESS)
• We Stock Plumbing & Electrical Supplies
• Electrical Wiring (New and Repair) No Job Too Small
• General Plumbing and Gas
Park Rd. 37 — Box 307, Lakehills — Phone 751-3300

To the Voters of Precinct 2
Re-Elect
Gene Ott
CONSTABLE
I solicit your vote to be your full-time constable.
My business and personal interest is your county.
Vote May 3rd
41tfc

PRO-LIX LIQUID FEED
Gives you these advantages for your beef cattle. . .
A supplement requiring no labor to feed.
Thirty-five percent crude protein equivalent which is 96 percent digestible; contains a good balance of natural protein from refinement, a patented process exclusive with PRO-LIX Liquid Feed.
Readily digestible sugars for energy.
20,000 units Vitamins A per pound, 5,000 units Vitamin D2 per pound, plus other vitamins and readily available minerals.
Aaron Shackelford, Jr.
796-4981
Bandera, Texas 38-tfc

GIVE A RING THIS SPRING



Choosing the perfect gift for weddings and graduations, Mother's Day and Father's Day can be perfectly easy.

Just do your shopping with Southwestern Bell! Our exciting collection of Design Line telephones offers styles for everyone on your Spring shopping list. From elegant classics to dramatic contemporaries. And everything in between.

So it's easy to give a phone that's genuinely her. Or him. Or them. And still give a phone that's genuine Bell.

Design Line prices start at $55.

And you can extend your payments over five months without paying a penny more.

Give a ring this Spring!

Southwestern Bell



If necessary, hearing aid adapters are available. The Mickey Mouse Phone. ©Walt Disney Productions.

41/43c

Lakeshore NEWS

Glenda Haley
796-4948

This is the first news column in some years to be written about the community located approximately ten miles southeast of Bandera on the west side of Medina Lake.

Since the newly organized fire department is called Lakeshore, the area served by this volunteer fire department will also be known as Lakeshore. This is the area which was formerly referred to as Wharton's Dock.

The Lakeshore Volunteer Fire Department has received its charter from the State of Texas. An organizational meeting was held and officers and directors have been elected.

Louis Duquette is president; Allen Haley, vice president; and William Bentley secretary-treasurer. The directors are J.B. Lackey, Ray Bowen and Wayne Hildenburg.

A membership drive is underway and all Lakeshore residents and property owners are urged to become members and to participate in the activities and the building of this volunteer fire department. Any person interested is asked to contact one of the officers or directors to pay his membership or to offer his time and services to help get this fire department started. A 1½ ton Willys truck has been donated by Bandera County. Other equipment has also been donated.

At the executive meeting this last week, Allen Haley was appointed fire chief and Wayne Hildenburg is the assistant chief. Future activities were discussed and will be announced in this news column from time to time. The next meeting for all members and other interested persons is planned for April 26 at 2 p.m. at the Copper Lantern. Everyone is urged to attend.

Congratulations to Terry Hodges who won second place in the mile race at the District Track Meet held at [illegible]. Terry is visiting his father, Mr. and Mrs. Sinn Sanford, for a few days.

Roy Morales of San Antonio spent the weekend with his aunts, Mrs. Ida Klauss and Mrs. Dolly Sarran.

H. Baird is in the hospital in San Antonio. It is hoped that he will soon be home again and feeling better.

Very glad to report that John Ciarlo is home from the hospital after having surgery. He is out and around the neighborhood again and will probably be back to work on his house before very long.

Mr. and Mrs. Bethel Lackey have had his brother, Tom Lackey, from Freeport as a visitor the past few days. He and Bethel were doing some fishing until the weather turned so windy and cold.

Larry York, who has been here at Lakeshore for the past month, left Sunday to return to his home in Lewisburg, Kan.

Wendy and Misty York of Houston were here visiting their father and family, Mr. and Mrs. Bob York, during their school's spring break.

Arriving on Friday were Sonny Sanford and Danny [illegible] for a few days. They are visiting their father, Mr. and Mrs. Sinn Sanford, for a few days.

Roy Morales of San Antonio spent the weekend with his aunts, Mrs. Ida Klauss and Mrs. Dolly Sarran.

H. Baird is in the hospital in San Antonio. It is hoped that he will soon be home again and feeling better.

Very glad to report that John Ciarlo is home from the hospital after having surgery. He is out and around the neighborhood again and will probably be back to work on his house before very long.

Mr. and Mrs. Bethel Lackey have had his brother, Tom Lackey, from Freeport as a visitor the past few days. He and Bethel were doing some fishing until the weather turned so windy and cold.

Larry York, who has been here at Lakeshore for the past month, left Sunday to return to his home in Lewisburg, Kan.

Medina NEWS

Mrs. Orville Wier

KOLAR GRADUATES FROM NAVAL SCHOOL

Navy Operations Specialist Seaman Apprentice James M. Kolar, son of John W. and Marion T. Maffett of Medina, was graduated from Operations Specialist School.

The 15-week course was conducted at Fleet Combat Training Center Atlantic, Dam Neck, Virginia Beach, Va. Students received instruction on the operation of surveillance and search radars, electronic recognition and identification equipment, aircraft approach control devices and electronic aids to navigation. Their studies were designed to prepare them for duty in a shipboard combat information center or at a shorebased fleet training center.

A 1979 graduate of Medina High School, he joined the Navy in July 1979.

DISTRICT TRACK MEET HELD AT MEDINA

The Medina girls' track team ran away with the first place trophy at the district meet held in Medina on April 11. Runner-up was Rocksprings with 108 points; Medina scored 201.

The following girls placed first or second, qualifying them for the Regional Track Meet on April 18 and 19 in Brenham. Janice Standard placed 2nd in shot put, 35'9½"; Colleen Rush, 1st in triple jump, 32'6"; Julie Dodson, 2nd in triple jump, 32'3½"; Robin Seale, 1st in 800 meter run, 2:37.17; [illegible] 2nd in 200 meter run, 28.47; Wendy Talley, 1st in 100 meter low hurdles, 15.72 and 1st in long jump, 15'5½ and 1st in 100 meter dash, 13.21; Lisa Britt, 2nd in 1600 meter run, 6:20.07. Also each relay team placed first. The 400 meter relay consists of Misthelle, Teddi, Connie Gray and Kyla Green. The 800 meter relay is made of Sara Talley, Julie Dodson, Dicy Glenn, and Mischelle Raines. The 1600 meter relay includes Dicy Glenn, Robin Seale, Dianne Jones, and Colleen Rush. Other members who participated in the meet were: Lora Standard, 4th in discus, 95'11¼" and 5th in shotput; Barbara Middlebrooks threw the discus but didn't place; Darla Carpenter, 4th in 1600 meter run, 6:33.28; Carrie Powell, 4th in 800 meter run, 2:48.60; Cindy Powell, 5th in 800 meter run, 2:54.62.

Coach Wallace was very proud of the girls; they worked hard and deserved the recognition in the district they earned Friday.

MENU FOR WEEK OF APRIL 21-25

Monday: Corn dogs, mixed vegetables, mashed potatoes, fruits, rolls, milk. **Tuesday:** Beans, tacos, salad, fruit, crackers, milk. **Wednesday:** Pizza, blackeyed peas, corn, dessert, milk. **Thursday:** Chicken fried steak, mashed potatoes with gravy, green beans, dessert, milk, rolls. **Friday:** Sloppy joes, French fries, salad, dessert, milk.

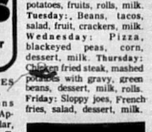

In the district track meet, Mark Jones won 1st in the 300 meter intermediate hurdles.



Also qualifying for regional was Kenny Pratt, who won 2nd in 300 Meter Intermediate Hurdles, 2nd in 1600 Meter Run, and 2nd in High Jump at the district track meet. Richie Burke is an alternate in the 1600 Meter Run.

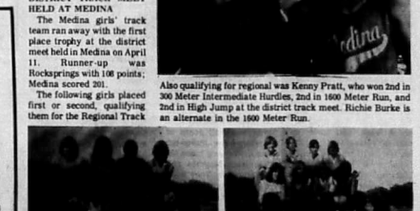

HAPPINESS IS A NEW SPRING CHICK



Happiness is a new spring chick seems to be the thought going through the minds of these first graders in Medina this Wednesday as the chicks arrived from the Living Science Center in San Antonio. The chicks marked the ending of a bird unit the children have been studying.

Also observing the activities was Ms. Liz Huff, a social studies consultant from Region 20 in San Antonio. Ms. Huff was here observing a social studies unit developed in her citizenship workshop this fall.

Mrs. Donna Payne attended the citizenship workshop and is in charge of the science and social studies activities for the Primary Area.



REGIONAL QUALIFIERS

Medina High School will have three students attending the Regional U.I.L. Literary Meet in Brenham, Texas in April. Dana Garland placed 3rd in typing, Darla Carpenter placed 1st in Ready Writing, and Mike Britt placed 1st in Number Sense in the District Meet at Rocksprings.

Hochheim Prairie Farm
Mutual Insurance Association
Owned by 30,000 Texas Members
Covering You With NON-DEDUCTABLE FIRE — STORM THEFT — HAIL VANDALISM
HOMES Household Contents OUTBUILDINGS FEED & SEED IMPLEMENTS FENCES
Local Representative
Kay Solomon 751-2154
San Antonio Branch Phone 1-532-9292

Carports • Patio Covers • Skirting
Siding • Room Additions
Screen Rooms
IDEAL ALUMINUM PRODUCTS
Phone 249-8093 Boerne, Texas 40-tfc

THE Easy A
The truly affordable home for everyone!
• ATTRACTIVE • MAINTENANCE FREE
• ECONOMICAL • FAST ERECTION
• PRE-ENGINEERED STEEL
• MANY STYLES AND COLORS
L & J BUILDERS, INC.
IH-10 & Harper Rd.
Kerrville, Texas
512-896-8336 36-tfc

DITCHING
• WATER LINES
• SEWER LINES
• SEPTIC TANK SYSTEMS
HAULING
• SAND
• GRAVEL
• BLACK DIRT
DOZING
• ROADS
• EXCAVATING
• LAND CLEARING
Joe Phillips
P.O. BOX 226 MEDINA, TEXAS 78055
(512) 589-2206 After 6 P.M. tfc

Hill Country Texaco
796-4123 ★ BANDERA
Mechanic On Duty
Monday Thru Friday
8 to 5
TEXACO GAS, OIL, DIESEL
— OIL-BY CASE LOT —
ICE — ANTI-FREEZE — ETC.
Firestone TIRES
WHEEL BALANCING
FLATS REPAIRED
Firestone BATTERIES
— BATTERY CABLES
— BATTERIES CHARGED —
TEXACO
OIL CHANGES — LUBE
HOSES, CLAMPS, ETC.
FUSES, BELTS, ACCESSORIES
32-tfc

Hey, Bandera!
Think small.

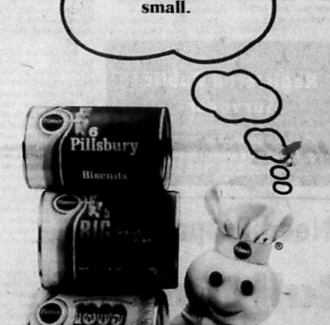

SAVE BIG
SMALL-SIZE CANS FROM PILLSBURY
41-11c © 1979 The Pillsbury Company

SAVE 10¢
on any two small-size cans (5 oz. or 6 oz.) of these Pillsbury Biscuits: Pillsbury Regular, Big Country,™ 10ct® Brand, Hungry Jack.®
TO THE CONSUMER: Cashier: This coupon can be redeemed only with the purchase of the items specified. Cannot combine with any other coupon. Any other use constitutes fraud. Coupon is redeemable for 10¢ when you purchase any two small-size cans (5 oz. or 6 oz.) of Pillsbury Biscuits: Pillsbury Regular, Big Country,™ 10ct® Brand, Hungry Jack.® Any other use constitutes fraud. You agree to pay sales tax on the retail value of this coupon. Coupon is redeemable at a location at the time of purchase of the items specified. Coupon can be redeemed only by customers who purchase the items specified. Coupon cannot be transferred, sold or purchased. Void where taxed, prohibited or restricted by law. Cash value of this coupon is 1/20 of 1¢. You agree to pay sales tax on the retail value of this coupon. Coupon is redeemable for 10¢ when you purchase any two small-size cans (5 oz. or 6 oz.) of Pillsbury Biscuits: Pillsbury Regular, Big Country,™ 10ct® Brand, Hungry Jack.® Any other use constitutes fraud

Pipe Creek NEWS

Robert Klein
535-4054

PIPE CREEK FIRST BAPTIST CHURCH NEWS

First Baptist Church of Pipe Creek is happy to report that the young adult department is growing in Sunday School and in Training Union.

Plans are now in progress for preparing for the summer's Vacation Bible School with Mrs. Doris Langston acting as director. The workers attended a Vacation Bible School clinic at Trinity Baptist Church in Kerrville last Monday morning.

The Junior High and High School youth are enjoying singing and studying God's Word at 6 p.m. each Sunday evening. The church has no creed except the Word of God, has no head except Jesus Christ the Son of God, has no mission except that of the Great Commission to evangelize and teach the Word. Everyone is welcome to all of the services which consist of Sunday School at 9:45 a.m., Morning Worship at 11 a.m., Training Union at 6 p.m., Evening Worship at 7 p.m., and mid-week Bible Study and Prayer time at 7:30 on Wednesdays. Pastor R. Bartlett Mills lives on the field and is ready to assist those who may need help in their spiritual lives.

41-1tc

Registered Public Surveyor
General Land Surveying
Subdivisions
Box 156 Boerne, Texas
(512) 249-3385

Need Propane?
Call Hand
Hand Butane Gas Co., Inc.
TO ORDER GAS CALL DIRECTLY TO OUR OFFICE
796-4866
Area Representative
BILL BRINKMAN
751-2791
1tc

Bandera Automotive
•Engine Tune-up
•Valve Adjustment
•Alternator & Regulator Service
•Brake Work (Disc & Drum)
We Turn Drums & Rotors In Our Shop
•Clutch Replacement
•Air Conditioners & Heating Repair
•Wheel Balance
We Also Repair Electronic Ignition Systems
VISA & MASTER CHARGE WELCOME
Bandera Automotive
1282½ HACKBERRY — BANDERA
Behind Bell's Fix-It Shop Across From The Courthouse
796-3570
Check with us for your Foreign Car Repairs & Maintenance

Hill Country Chapel—Who We Are!



This congregation is a group of people holding the Bible to be the inspired word of God and our only authority for active. We are drawn together in love by a common faith in Jesus Christ for worship and service.

We are a free, self-governing congregation under Christ alone as Head; with no denominational affiliation or earthly headquarters. We invite you to come worship with us.

On Sunday morning we meet at 10:30; on Sunday evening we meet at 6:00 for youth fellowship and Bible study. We are located off of highway 46 one mile from highway 16; follow the signs.

Call Skip Marks, 535-4268. 37-5tc

Notice

Remember the Pipe Creek Volunteer Fire Dept. Barbecue May 17 and 18. Mark your calendar now so you don't miss the festivities! 41-3tc

PIPE CREEK EHC REPORT

Plans to attend Fiesta Dinner Theatre were made April 8 when the Pipe Creek EHC met at Becky Bonocini's home.

The club also plans to contribute $10 to the Bandera County Library and also bake cakes for the library's bake sale planned for June 21.

Mrs. Diana Dugosh and Mrs. Debbie Krause became members of the club.

Mrs. Edith Edwards told the club about wild flowers which grow in Bandera County. Members brought various kinds of plants and exchanged them with each other.

The club will next meet on May 5 at Helen Edward's home.

CARD OF THANKS

We wish to express our thanks and appreciation to Mr. and Mrs. J.S. Byerley, Sr. of High Island, Tex., for their stay of 11 days last month to help and assist with the care of Rev. C.T. Carroll. They are members of the United Pentecost Church of High Island, Rev. C.T. Carroll started this work in 1945.

Also we wish to express our thanks to Mr. and Mrs. Bo Chesson of Bo's Rodeo and Ranch Store for the nice and delicious chicken dinner they sent to us. The Chessons are long-time friends of the Byerleys as Mr. Byerley once worked for Bo in a gas station in High Island, Tex. in 1932.

Rev. Charles and Thelma Carroll 41-1tc

PIPE CREEK VOLUNTEER FIRE DEPT. NEWS

The Ladies Auxiliary of the Pipe Creek Volunteer Fire Department wish to thank the community for their support of our Bake Sale held at Jennings Store on April 5. The Bake Sale was held specifically to raise funds for gasoline for the fire trucks. Your generous support will enable us to better serve the needs of you and your neighbors should you be unfortunate enough to need us. In case of fire call 535-4511. 41-1tc

During the first three months of 1980 the Pipe Creek Volunteer Fire Department has received donations for the following: K. Dahlman, J. Klauss, Bandera Auto Supply, Pipe Creek Homemaker's Club, C. Nicholas, L. Valdez, A. Matthews, M. McNabb, W. Jackoway, G. Goodenough and C. Arnold.

Don't forget to mark your calendar and make a date with us for May 17 and 18. Besides enjoying the good food which is always available at P.C.V.F.D., you can visit with old friends and meet new ones. We'll be seeing you there!!

Sixty dozen brightly colored eggs made the surrounding grounds and trees of the Pipe Creek Volunteer Fire Department look like a flower garden as both the men and women of the department welcomed 51 children, many with parents in tow, to an Easter Egg hunt on April 5. Each child was greeted by the Easter bunny , who presented him with a hand-crocheted bunny stuffed with a plastic egg full of goodies. The children were divided into age groups—those 1 thru 4 years and those older than 4 through 13 years. The "Big Hunt" was on! Prizes were awarded the child in each group who found the most eggs.

Homemade cookies, punch and coffee were served. After posing on and around the fire truck for photographs, everyone took their Easter baskets of eggs and went happily home. The joy and pleasure exhibited on the faces of the "little ones" caused many an "oldster" to pause and reflect on their own childhood memories, making the whole afternoon more than worth the effort.

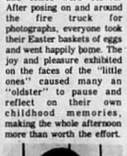

Eleven-year-old Jolene Bulter, a fifth grader at Bandera Elementary School, is a contestant for "Little Miss Pipe Creek Volunteer Fire Department," a title she won last year.

Each cent she collects for the Pipe Creek Volunteer Fire Department is also a vote for her.

Welcome to our new postal clerk, Mrs. Gerda Robinson. Gerda has resided in Pipe Creek on Bear Springs Road for almost two years. The two Robinson children attend school in Bandera.

Everyone interested in a better trained dog is invited to the dog obedience training class on Tuesdays at 7:30 p.m. at the Pipe Creek firehouse, sponsored by the 4-H Club. All dogs must be on a leash and have a current rabies shot. Adult leader will be Connie Schultze of Boerne, with Mary Bolen of Pipe Creek as junior leader. There will be no charge , but donations for the 4-H Club will be accepted.

The Pipe Creek Volunteer Fire Department meets on the second Thursday of each month at 8 p.m. Everyone is welcome to come and participate to help the fire department to function for the benefit of the total community.

Three From Bandera Join American Simmental Juniors

Todd Sandidge, Tina Marie Macon and Gayla Adams of Bandera recently became junior members of the American Simmental Association.

Individuals are eligible for junior membership until they reach their 21st birthday. Junior members are entitled to all privileges of the association except that of holding ASA office. For a one-time fee, junior members may vote on all issues, and participate in all junior activities, which include a heifer futurity, a speech contest, and a queen contest in conjunction with the junior's annual meeting. Cattle may be registered at regular ASA rates.

Founded in 1960, the American Simmental Asan. now numbers more than 13,000 members, of which nearly 1,300 are listed as juniors. Simmental cattle originated in the Simme Valley of Switzerland and were imported to North America in 1967. The breed currently ranks fourth among U.S. beef breed organizations in the number of animals registered annually.

Sabinal Canyon NEWS

Lillie Thompson

Friday temperatures soared to the 80's. Many folks were trying to get their gardens planted before rain. One lady stated she tried so hard to get everything planted, including her tomato and pepper plants. By Saturday afternoon she was thankful she didn't get her plants put out. A cold gusty norther blew in early Saturday morning, with thunder and lightning, some rain, small hail at places, and sleet. Sunday morning we had a 32 degree temperature and only .03 inches of rain.

There will be a sacred music concert at Vanderpool Tabernacle on May 10 from 8 till 9. Everyone is invited to come and bring your lawn chairs.

Mrs. Hester Warden of Tucson, Ariz. spent Thursday, Friday and Saturday visiting her brother and wife, Lecil and Ruby Howard. Friday visitors with Mrs. Warden and the Howards were friends from Leakey, Haugh and Erma Stockton and Lois Moffett. The Howards have just completed a new remodeling job on their kitchen, including new wall paneling, new cabinets, and dish washer and new floor covering.

Jack Hawkins and Leonard Hicks enjoyed a fishing trip at Rockport and Ingleside over the weekend, but had to come in Saturday due to high winds hitting the coast.

Mrs. Pauline Wilkins and daughter, Jo Ellen Smith of Charlotte, flew to Nashville , Tenn., for two weeks visit with daughter and grandaughter, Debbie Smith, who is finishing a course in recording school of gospel music. They will also attend the Grand Ole Opry while in Nashville.

Mr. and Mrs. Michael Heidemann of Ft. Worth announce the arrival of twins born April 11. A boy, Larkin Rhodes, weighed 6 lbs 7½ oz. and his sister, Erin Elizabeth, weighed 6 lbs 15½ oz. They are being welcomed by an older brother, Jason. Grandparents in Utopia are Ernest and Iva Heideman. Iva will fly there Friday to help care for the twins.

Tommie and Robert Thompson of Carrizo Springs, grandsons of Finis and Margrete Thompson spent a week here visiting their grandparents. Their father, Gordon, picked them up on Uvalde Saturday.

Omar and Nell Jones of Big Springs have leased the former Clyde Long home for a year from Magrete and Finis Thompson. They lived here for several years, owning the old Joe Lawless ranch, which is now Lost Maples Park area.

We have quite a few folks sick and in hospitals from Utopia: Mrs. Norma Duke is a patient in Sid Peterson Kerrville undergoing gall bladder surgery; Mrs. Nancy Webb underwent gall bladder surgery in Medina hospital, Hondo; Alfred Kraut is a patient in Audie Murphy Hospital, San Antonio; and Rev. Lonnie Webb has just been released from the hospital in Columbus where he had eye surgery. He will spend a couple of weeks with his daughter, Nancy, in Bryan. All are doing well and will soon be back home.

Bobby Thompson of Odessa called Sunday, April 13, to wish his mother, Margrete, a happy birthday and said he and his wife, Mary, have bought a cabin, completely furnished, in Ruidoso, N. Mex., for hunting and skiing.

Curley Thompson is in Community Hospital, San Antonio, undergoing a series of treatments on his shoulder and arm for pinched nerves. He is reported to be improving.

Johnnie Thompson isn't doing so well and must use a walker now. He plans on coming to the Utopia Auction Sales this week to see his many friends.

There will be a miscellaneous shower Saturday, April 26, from 2:30 until 5 at the new Community building in Utopia, honoring Luann Hopkins of Hobbs, N. Mex., bride elect of Joey Rutherford of Utopia. Their wedding is planned for May 31.

Charley and Kathy Meadows and son, Chad, of Point Comfort spent the week as guests of his parents, Mr. and Mrs. Tom Fielder.

Word was received here Sunday that Russell Rehm passed away in Del Rio hospital. He and his wife, Bessie, of Bozeman, Mont., were visiting their son, Punk, and family in Del Rio when he became ill. Funeral services are pending.

Rev. Arthur Carrillo, missionary of Houston, visited St. Mary's Catholic Church of Vanderpool Saturday, April 12, to celebrate mass and also for the dedication of the new paten, donated by Gerry Southern of San Antonio in memory of her mother, Mrs. Alma Veissler. Also present was Betty Britschgi of San Diego, Calif., diocesan special teacher for the mentally retarded there. Other visitors were Mr. and Mrs. Travis Tuttle of Houston and Mr. and Mrs. Frank Wisnieski of Wharton.

Conservation Is DAR Topic

Mrs. Emmit E. Schmidt, Sr., presented a program titled "Conservation", to members of Bandera Chapter DAR at their regular meeting Thursday, April 10. She asked members to keep a list of the weight of bird seed fed to wild birds and corn fed to the deer and other wildlife so that she can include this information in her annual DAR report. Other conservation measures are to use fireplaces and wood burning stoves in place of electrical and gas heat. Car pooling, especially in rural areas is a definite fuel saver.

Bandera chapter, in weaving "A Tapestry of Service," received awards at the state conference in the following categories: Assistance to the American Indians, Children of the American Revolution, Constitution Week, DAR magazine subscription increase, DAR service to veterans-patients, flag of the United States of America, insignia, junior American citizens, junior membership, public relations, and contribution to Selmes Microfilm Center. Mrs. John K. Harrell received awards for her work as regent of Bandera Chapter, state chairman of Texas Junior Membership and state chairman of the Texas House and Platform Committee.

Jill Kendall Harrell was presented as a TSCAR debutante during opening night ceremonies. She represented Cagnino Answer Walker Society C.A.R. and was escorted by her brother, Jefferson M. Harrell, a student at T.M.I. Miss Harrell is a senior at Alamo Heights High School and will attend Texas A&M. She is the daughter of Mr. and Mrs. John K. Harrell of Vanderpool Community.

Representing Bandera during the DAR Conference were Mrs. J.W. Edwards and Mrs. Edward M. Rosentreter of Pipe Creek, Mrs. John R. Langford of Bandera, and Mr. and Mrs. John K. Herrell, Jill and Jeff of Vanderpool.

Senior Citizens News

Remember our flea market and bake sale May 3. The place will be announced later. We will be grateful for anything you can contribute toward this project. Please drop it off at the Senior Citizens Activity Center, 13th and Hackberry, anytime between 9 and 5 Monday through Friday. The proceeds are to go toward payment of our mini bus. It's so nice to once again have a bus for transporting our Senior Citizens and for delivering lunches to those not able to come to the center. We do thank the sheriff's department for the use of a car during the time we were without the bus. There must have been a few raised eye-brows among the neighbors when the sheriff's car drove up, but they soon learned it was for transportation to the doctor, grocery, bank or what ever and not a jaunt to the jail.

Again, please bring us anything we can sell, be it cast-offs, old jewelry, bric-a-brac, appliances that work, utensils, dishes, and home canned items really go big.

For further information call 796-6969.

Our April bunco party will be Thursday, April 24 at 2 p.m. at the Center. So mark this date on your calendar and y'all come.

T-SHIRTS
FOOTBALL JERSEYS
LETTERING
SHIRTS N STUFF
BASEBALL JERSEYS
SWEAT SHIRTS
TRANSFERS
314-A MAIN ST.
BANDERA
Next door to Hondup Realty
3-5 PM Tues.-Fri
Open all day Sat
796-3100
1tc

THE MASTER'S CRAFTSMAN
Bob Blackshear
CONTRACT: PAINTING, CABINETS, REMODELING - NO JOB TOO SMALL.
512-796-4063
P. O. Box 655
Bandera, Texas 78003
39-4tc

COMPLETE SEPTIC TANK SERVICE
• NEW TANKS INSTALLED
•TOP SOIL & FILL DIRT
•CHAIN LINK FENCING
•BACKHOE SERVICE
BANDERA LAWN & SEPTIC SYSTEM SERVICE
Bill Abbott — 796-4598
1tc

A PLATTER FIT FOR A KING
Our PuPu Platter, a royal array of delectable eatables featuring egg roll, boneless chicken, fried shrimp, Balanski beef, bar-b-que rib and fried won ton. All beautifully displayed and for only $3.50.
SERVING LUNCHEON, DINNER
11:30 A.M. to 10 P.M.
(Fri. & Sat. til 11 P.M.)
RIVER OAKS SHOPPING CENTER
Kerrville
896-9545
CHINA DOLL RESTAURANT
40-3tc

W.S. "Bill" James

•Experienced
•Honest
•Dedicated
Candidate for Re-Election
Sheriff of Bandera County
Subject to Democratic Primary, May 3, 1980
Your Vote & Influence Will Be Appreciated
Pol. Adv. Pd. for by the Committee to Re-Elect W.S. "Bill" James, Robert Aue, Treas., Bandera, Tx. 78003
35-tfc

TERMITES ROACHES
Silver Fish, Rats and Mice, Ants
Ticks, Fleas, Scorpions, Spiders
Moths and Other Pests
LESTER HUMPHREY
Call Kerrville Collect for Service 257-3374
1tc

HEVENOR LUMBER COMPANY
'Buy where the builders buy!'
1300 N. Main•Bandera•796-3709
1tc

A THOUGHT FOR THE WEEK

By John M. Grimes

How many times have you caught yourself knocking on wood while thinking, "I hope that doesn't happen to me, or I hope that would happen to me?" Have you ever wondered where this custom started?

Knocking on wood is about as old as primitive man's efforts with the powerful force that ruled him, namely nature. The Druids of ancient England made a big thing of it—knocking on wood (a tree) to summon spirits to ask for help, a favor, or to give thanks for these things. In time this had spread to latter-day Ireland. The Irish, of course, knocked to call the leprechauns to thanks them for good luck. As religions of many kinds spread over the world, touching a wooden cross in Christian hands became a substitute for prayer in some societies, and supplanted the Bible in Oathtaking....So, over the centuries, many customs came and went, but knocking on wood is still with us.....

Grimes-Plummer Funeral Chapel
1207 Mulberry • Bandera, Texas • Telephone 512-796-3922
NSM
1tc

APRIL 22 PROCLAIMED 'EARTH DAY '80' 10th ANNIVERSARY OF OBSERVANCE.

In 1970 Earth Day was organized primarily by students. It occured largely on campuses and was mostly about the need to control pollution. The event was a manifestation of the times, a period of intense social and political activism. In 1980, what is Earth Day to be?

Ten years ago, before the first Earth Day, hardly anyone could tell you what the word "ecology" meant. Now virtually any schoolchild can define it. This is a profoundly significate change. We may not have yet rescued the physical environment from threats to its health and stability, but certainly society has been equipped with the tools needed for the task. The rock upon which this movement is truly built is the steady ever growing public commitment which Earth Day 1970 helped to inaugurate. Earth Day '80 will celebrate and reaffirm that commitment.

April 22 is a historic date. Ten years ago millions of people demonstrated their support for a cleanup in this nation's values. They participated in rallies, teach-ins, street fairs, festivals and demonstrations. They added momentum to a movement that had its ideological roots before the turn of the century, but which failed to reach prominence in our national agenda. Few people realized the profound and exciting effect their actions would have on society. For they had launched no less than a sweeping re-ordering of the way this country does business. A new dimension of concern and evaluation would be added that required a recognition of our responsibility to act as stewards of an awesome heritage.

That day was Earth Day—the day this country awoke to the fact that we have only one earth and we had better take care of it. April 22, 1980, recognizes that our job is not over; nor will it ever be as long as we have to exploit nature for our survival. Earth Day '80 signals a rededication, in a crucial year, to those goals that are in our true self interest, to goals expressed in a public pledge a decade ago and remembered in a public celebration. Organizers of Earth Day 2 will concentrate activities on educating the public and encouraging it to act in support of environmental goals and programs.

As his first official act of the new decade President Carter proclaimed April 22 as Earth Day 1980. The President declared that the nation "must achieve another decade of environmental progress", and stressed the need to place special attention on "community activities and educational efforts directed to protecting and enhancing our lifegiving environment. President Carter said that in celebrating the new Earth Day, Americans should "rededicate ourselves to our great goal—freeing the people of this north from disease, pollution, and the lack of basic necessities; and from the destruction of our common natural and cultural heritage."

He added: "Let us rededicate ourselves to the creation and maintenance of safe and healthy surroundings, to the wise husbanding of the natural resources that are a pillar of our well-being, and to the protection of free-flowing streams, majestic mountain forests, and diverse landscapes pulsing with life."

KEEP AMERICA BEAUTIFUL WEEK is April 20-26, and April 26th is KEEP AMERICA BEAUTIFUL DAY! 41-1tp

Notice

The Bandera County Historical Commission will meet Friday, April 18, at the Old Jail Museum.

NOTICE

Medina Lodge No. 1319
BARBECUE
Saturday, April 19, 1980
Honoring R. E. "Ned" Adams 50 years service, Leonard Whitehead and Clarence Bauerlein 25 years of certificated work.
The Entire Medina Community Is Invited And Urged To Attend.
All Masons in the 51st Masonic District are cordially invited.
We will start serving about 5:30 P.M.
Please bring your own chair, if possible.
40-2tc

THE BIG TWO
New 30-Month Certificates of Deposit
ANNUAL RATE 12.000%
New Minimum $100 Deposit
ANNUAL YIELD 12.749%
Effective April 1 thru April 30
Money Market Certificates $10,000 Minimum Deposit
ANNUAL RATE 13.549%
ANNUAL YIELD 14.009%
Effective April 17 thru April 23
Rates change monthly, but once certificate is issued the rate does not change for term of certificate.
Annual yield based on reinvestment of principal and earnings at each maturity date. Rates subject to change at renewal. Regulation prohibits compounding of earnings.
NOTICE
ALL CERTIFICATES ARE SUBJECT TO A SUBSTANTIAL PENALTY FOR EARLY WITHDRAWAL AS REQUIRED BY LAW
MEDINA SAVINGS ASSOCIATION
HOME OFFICE HONDO, TEXAS
BRANCH OFFICES
CASTROVILLE—PEARSALL—DEVINE—COTULLA—LYTLE
INSURED LENDER
FSLIC

Ford-Goodenough

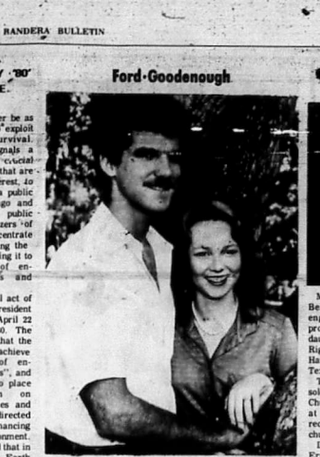

Mr. and Mrs. Charles F. Goodenough of Flagstaff, Ariz., have announced the engagement of their daughter, Helen Michele, to Jeffery Schott Ford, son of Mr. and Mrs. Jimmy C. Ford, West Memphis, Ark. Miss Goodenough is a 1978 graduate of Flagstaff High School and Ford is a 1978 graduate of Torrejon AFB High School, Madrid, Spain. Both are currently attending Florida Christian College, Temple Terrace, Fla. The Couple will be wed May 10 at East Flagstaff Church of Christ.

Riggins-Schladoer



Mr. and Mrs. A.J. Bellmyer announce the engagement and approaching marriage of their daughter, Devry, to Lester Riggins, son of Mr. and Mrs. Harold Riggins of Crosby, Tex.

The wedding will be solomnized May 30 at Cove Church of Christ, Cove, Tex., at 7:30 p.m., with the reception following in the church fellowship hall.

Devry is the daughter of Ernest Schladoer of Boerne, and grandaughter of Mr. and Mrs. Hiram M. Mott and Mr. and Mrs. Clarence Elsworth, all of Bandera.

The groom is a 1977 graduate of Crosby High School and is employed in Houston. The bride will graduate from Crosby High School May 29. They will make their home in Mount Bellvieu, near Houston.

All their friends are cordially invited to the wedding.

Notice Of Meeting

The Heritage Genealogical Society will meet Thursday, April 24, at 2 p.m. at the First State Bank meeting room. Guest speaker will be Mrs. Eva Slover Sanderlin of Knippa who writes the "Family Secrets" column for the Uvalde Leader. Her topic will be Finding Your Local Roots. Guests are welcome.

Notice

Effective Monday, April 28, the Sears Merchant Store will be closed at 5 p.m. instead of 5:30.

Also effective Saturday, April 26, the store will close at 12 noon instead of 1 p.m. on Saturdays. 41-2tc

RUMMAGE SALE AND FLEA MARKET
First Friday of each month
10 a.m. to 5 p.m.
ST. CHRISTOPHER'S EPISCOPAL CHURCH
28-tfc

Dallas Florist Aids Theater Benefit



Howard Eckhart

By Peggy Lane

Howard Eckhart of Marty Swartz Flower Selections, Dallas, did the centerpieces for 115 tables in the Hyatt Regency Reunion Ballroom and worked with costume designer Bob Mackie in coordinating flowers for a Dallas Theatre Center benefit luncheon and style show.

Mackie, winner of four Emmy awards and twice nominated for Academy Awards, for "Funny Lady" and "Lady Sings the Blues," has created costumes for Barbara Streisand, Carol Burnett, Cher, Ann-Margaret, Diana Ross, Raquel Welch and many more.

The show was sponsored by the Women's Committee of the Dallas Theater Center and Richard Brooks Fabrics, and was underwritten by DuPont and McCall patterns.

Not only did Eckhart donate his time and talents to the civic project, which raised more than $75,000 for the theater center, but he supported the project as well by attending the show and inviting three fellow florists as his guests.

Southern Florist & Nurseryman, April 18, 1980

Remember

absentee voting starts

April 15

Be sure to vote!

Vote: Sane

Vote for

SANER

40-3tc

At the Library

The aroma of good homecookin' filled the library Monday during a luncheon held by the Bandera County Library board of trustees for Judge Vander Zee and the Bandera County Commissioners. This annual event provides an excellent opportunity for the library board and the commissioners to exchange ideas about the library in an informal atmosphere.

New books just added to our shelves this week are: Ashes in the Wind by Woodiwiss; The Silver Dolphin by Velda Johnston; Salem's Lot by Stephen King; The Bourne Identity by Robert Ludlum; Creek Mary's Blood by Dee Brown; Hungry As the Sea by Wilbur Smith; The Brethren by Woodward and Armstrong; and Free to Choose by the Friedmans. We'll be glad to put your name on a waiting list for a new book if it's not in the library when you are.

The library is now subscribing to both Newsweek and National Geographic magazines, and the latest copies are always available for in-library reading.

Watch this column for details on the summer reading program for students. It will begin shortly after school is out. We are making plans for a story hour, including the use of film strips and cassettes. Movies will also be shown in the library which will be of interest to both adults and children.

RosaLee Mattson, Librarian

PLEASE GIVE ME YOUR

VOTE
VOTE: SANE
VOTE FOR: SANER
Please ELECT A "FULL TIME"
COUNTY COMMISSIONER Pct. No. 1
MAY 3, 1980
Paid For By H. R. "Jack" Saner
40-3tc

COUNTRY SHOPPER

Specials Good April 17th Thru April 23rd

We've Open 7 Days A Week: Mon. Thru Sat., 8 a.m. to 9 p.m.; Sun., 8 a.m. to 6 p.m. Anything purchased at Country Shopper has a money back guarantee if not completely satisfied.

Food Stamps are welcomed.

Soup
Chicken Noodle
4/$1

Towels
Hi-Dri
Jumbo Roll
2/$1

Kool-Aid
Assorted Flavors
10 qt.
$1.89

Coffee
Maryland Club
2 lb. $5.27
1 lb.
$2.79

Flour
White Wings
5 lb. Bag
79¢

Big Red
Reg. Or Sugar Free
64 oz.
79¢

Miracle Whip
Kraft Miracle
32 oz.
99¢

Pork Chops
lb. $1.29

Roast
Boston Butt Pork
lb. 89¢

Brisket
Boneless
lb. $1.49

Stew Meat
Extra Lean lb.
$2.09

Bologna
Rath's Meat 1 lb. pk. $1.19

Boston Butt Cut
PORK STEAKS ..... Lb. ..... 99¢

Sliced, Pilled & Deveined
CALF LIVER ..... Lb. ..... 99¢

Steaks Heat & Eat
CHICKEN FRIED .... Lb. $1.69

Beef Tripe
BLANCO MENUDO .. Lb. .. 49¢

Rath's 2 Lb.
PORK SAUSAGE ... Pkg. ... $1.39

Rath's Meat 12 Oz.
FRANKS ..... Pkg. ..... 89¢

Rath's Sliced 12 Oz.
BACON ..... Pkg. ..... 99¢

Apco Smoked Fine-For-BBQ
RING SAUSAGE .... Lb. $1.39

Apco Thick Sliced 2 Lb.
BACON ..... Pkg. $2.09

Shuck Tied (Chorizo)
CHILI SAUSAGE .... Lb. .... 99¢

Super S Sliced 12 Oz.
BACON ..... Pkg. ..... 89¢

Cheese

CHEDDAR	Borden's Half Moon 8 Oz. Pkg.	$1.19
COLBY	Borden's Half Moon 8 Oz. Pkg.	$1.19
AMERICAN	Kraft Sliced Singles 12 Oz. Pkg.	$1.69
CHEDDAR	Market Cut Cheese Lb.	$1.98

Dairy

PARKAY	Maxi Cup 1 Lb.	79¢
BISCUITS	Pillsbury Reg. Tube	5/$1
ICE CREAM	Foremost ½ Gal. Square	$1.49
WHIPPING CREAM	Foremost 8 Oz.	59¢

Bakery

Starkite Lemon Pkg. of 8
ROLLS ..... 69¢

Starkite Wheat 1½ Lb. Loaf
BREAD ..... 2/$1

Country Shopper Means Low Prices

WAFFLE SYRUP Starkite 32 Oz. 89¢

VERMICELLI Q&Q 5 lb. Box 5/$1

SOFTENER Downy Fabric 64 Oz. 15¢ Off $1.84

SHORTENING Velvet 42 Oz. $1.39

TOMATOES Renown No. 300 Can 3/$1

FLOUR Light Crust 25 Lb. Bg. $2.59

Produce

Strawberries Red Luscious Pint Box 69¢

Lettuce California Large Heads ea. 55¢

Yams Golden Fancy lbs. 3/$1

Tomato Red Ripe Slicers lb. 49¢

Grapefruit Texas Ruby Red 5 lb. Bag $1.29

Lemons Sunkist Juicy lb. 49¢

Corn Sweet Tender ears 4/$1

Carrots Super Select lb. Bag 5/$1

Onions Yellow Mild 2 lbs. 29¢

Avocados Creamy Ripe 3/$1

Oranges Californa Valencia 4 lb. Bag $1.29

Frozen

Gorton's Crunchy FILLETS	12 Oz.	$1.69
Gorton's Portions W/Shrimp FISH	10 Oz.	$1.97
Tony's PIZZA	Assort.	$1.99
Downyflake Hot N Buttery WAFFLES	13 Oz.	69¢
Sunsweet Apple JUICE	12 Oz.	75¢
Totino Assort. PIZZA		99¢

Health & Beauty

TAMPONS	O.B. Feminine 30 Ct.	$1.99
DIETAC CAPSULES	14 Ct.	$1.95
DIETAC TABLETS	42 Ct.	$2.25
DIETAC DROPS	½ Oz.	$2.25
RIGHT GUARD DEODORANT	Bronze 10 Oz., Silver 6 Oz.	$1.99
SOFT & DRI	6 Oz.	$1.99
DESENEX	Aerosol 2.7 Oz.	$1.99
BATTERIES	Eveready D or C Size 4 Pack	99¢
SUPPOSITORIES	Norwich Adult Glycerine 24 Ct.	99¢
THROAT SPRAY	Chloraseptic 6 Oz.	$1.75
PEPTO BISMOL	12 Oz.	$1.69

CORN Kounty Kist 12 Oz. Vac. Pac. 3/$1

BEANS Ranch Style No. 300 Can 3/$1

EVAPORATED MILK Carnation Tall Can 39¢

LARD Roegelein 3 Lb. Cart. $1.29

Super Suds Giant Box 89¢

57 Sauce Heinz 10 oz. $1.19

Grahams Keebler Deluxe 12½ oz. 97¢

Coffee Maxwell House 10 oz. Instant $4.97

Barbecue Sauce Kraft 18 oz. 69¢

Potatoes Kobey Shoe String No. 1 Can 4/$1

Pepsi, Reg., Diet, Light, Mountain Dew 6 pk. Cans $1.49

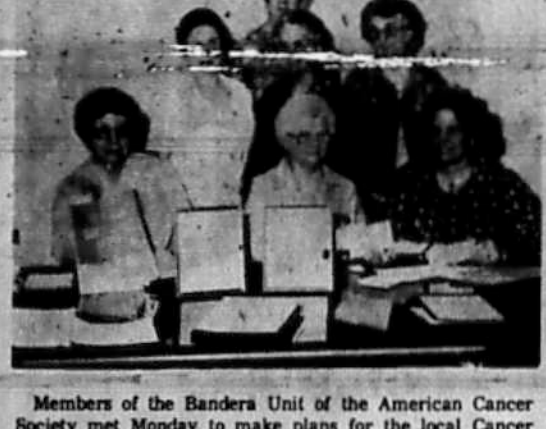

Members of the Bandera Unit of the American Cancer Society met Monday to make plans for the local Cancer Crusade campaign now underway. Workers are (back) Mrs. Dottie David; (middle) Mrs. Anna Childs, Mrs. G.M. Merritt, Mrs. Dorothy Keese; (seated) Mrs. Helen Ahr, Mrs. Sophia Adams and Mrs. Elsie Brooks Smith.

Each community in the county will be visited by the crusade workers.

The group expressed regrets that Mrs. Dottie Davis, president, resigned and will be moving soon to Provo, Utah, to make her home.

Terri Voigt, field representative from the Uvalde headquarters distributed work packets.

Anyone in need of assistance from the American Cancer Society may contact any of these ladies.

Card Of Thanks

I wish to thank my relatives and friends for the love and concern shown for me while I was in the hospital and since I have returned home. The flowers, gifts, cards, calls, and visits were deeply appreciated.

Lenna Short
41-1tc



The Bandera chapter of the National Assn. of Legal Secretaries (International) installed officers and held their first official meeting on Thursday, April 3, at the University Savings meeting room. Rev. J. Wesley Jones, minister of the Bandera United Methodist Church, gave the invocation and W.D. Smith, mayor installed the officers for 1980-1981.

Installed were Jimmye Kramer, president; Cindy Moore, vice president; Edith Clendenen, NALS representative and Mary Perkins, secretary-treasurer and governor.

Among those receiving their membership pins were Cindy Moore, Edith Clendenen and Sharon Halliday. Mrs. J. Wesley Jones was the guest of honor.

Following the ceremony and refreshments, a short business meeting was held and many plans for future meetings and programs were discussed and planned.

Admitted to the Sid Peterson Memorial Hospital in Kerrville this past week have been James W. Hill, John M. Johnson, Medina, April 10.

In Memoriam

Norman David Koller, age 53, died Friday, April 11, in Sid Peterson Memorial Hospital in Kerrville following an extended illness. Mr. Koller was born January 29, 1927 in Sherry, Wis., the son of Charles Koller and Phyllis Spiegelberg Koller. He had resided in Bandera for the past 18 years and owned and operated Koller's Auto Supply Store.

Funeral services were conducted at Grimes-Plummer Funeral Chapel Monday, April 14, at 3 p.m. with Rev. Warren of San Jose Mission of San Antonio and J.W. Jennings of the First Baptist Church officiating. He was laid to rest in the Bandera Cemetery under the direction of Grimes-Plummer Funeral Home. Active pallbearers were Arnold Rone, Richard Vetters, Palmer Fischer, H.M. Adams, Jr., Charlie Meyers, Johnny Rodrigues, Clint Dowell and Orville Wier.

Mr. Koller's survivors includes his widow, Mrs. Cecil Koller of Bandera; two step-daughters, Marlene McKay of San Antonio and Sharon Boecker of Marion; one step-grandson; two sisters, Marge Blakeslee of Oak Park, Ill. and Eileen Brehm of Honolulu, Hawaii; brothers, Charles Koller, William Koller, Robert Bohm, Richard Koller, Dale Bohm of Steven Point, Wisc.; and Jim Bohm of De Ridder, La.

Friends will be pleased to learn that Bob Mansfield came home Monday from a San Antonio hospital where he underwent a major heart operation. He is getting along well now.

Mrs. Joe W. (Lenna) Short spent Easter week in Sid Peterson Memorial Hospital in Kerrville having a bout with pneumonia and having tests. She is wished a speedy recovery now that she is home.

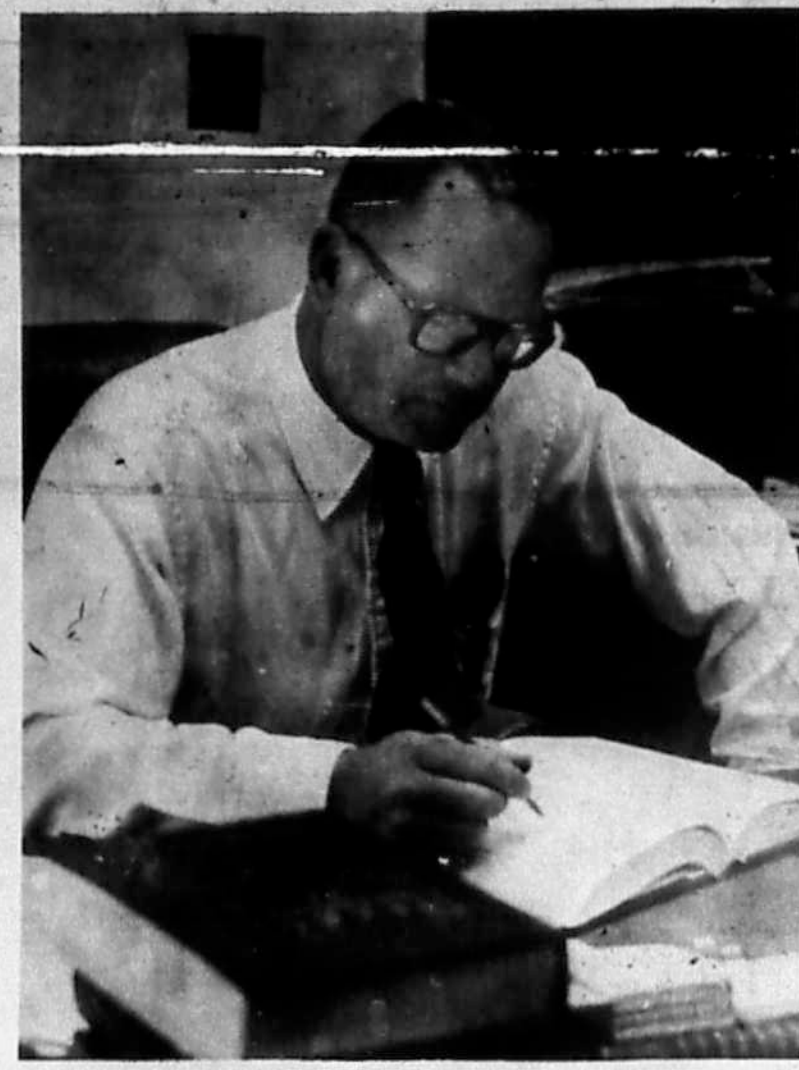

Joe Mike Egan, candidate for District Attorney.

Joe Egan has pledged to be a full time District Attorney. "I think the D.A's duties should always come first," Egan has said. "I will drop my private practice in total if elected. Our area is growing, and I don't think the voters want any conflicts of interest to be possible where the District Attorney is concerned."

Support Joe Mike Egan for district attorney in the Republican Primary. Pd. pol. adv., J.W. Young, Jr., D.D.S., treas., 2822 Goat Creek Rd., Kerrville, Tx.

Mrs. Stella Fey of Lakehills and Mrs. Tye Goff of Bandera have returned from a visit in Kermit, where they visited Mrs. Fey's sister, Mrs. Charles Robinson, and Mrs. Goff's cousin and wife, Ernest and Margaret Greeben. Another cousin, Johnie Maschek of Sweetwater, came for a visit with them. They enjoyed watching Mr. Greeben assemble a miniature oil derrick resembling one that would drill to 50,000 feet. Mrs. Goff said it will be interesting to see this project when it is finished.

Card Of Thanks

I would like to take this means to thank all those who supported me in the recent election for mayor. I pledge to work for everyone to build a better community.

Wilvie Smith
41-1tc



ANNUAL BEEF BAR-B-Q

April 26 & 27

12 P.M. TILL

Adults $3

Children under 12 $2

SPONSORED BY MEDINA LAKE VOLUNTEER FIRE DEPT.

FIRE STATION PARK RD37 LAKEHILLS, TEX.

Ætna has some BIG NEWS for Texas Homeowners

Now you can save up to 25% on your homeowners insurance!

If your home was built after 1954, chances are you qualify for Ætna's brand new Preferred Homeowners Policy.

This means, for example, if you are now paying a $400 standard premium, you can save as much as $100!

With every Ætna policy our agency offers:

- Just the right coverage for your home and its contents
- A special payment plan so you can pay for your insurance in monthly installments
- Fast, reliable, 24-hour claim service for help when you need it.

Call us today. We'll show you the big difference - the Ætna difference - in Homeowners insurance.

1st Security Insurance Agency, Inc.

1106 Cypress P.O. Box 1090

Bandera, TX 78003 796-3102

Ætna LIFE & CASUALTY The Standard Fire Insurance Company of Hartford, CT. The Automobile Insurance Company of Hartford, CT

(MS-2932-H-3)TX 10/79 Printed in U.S.A. 36-5tc

Effective April 1, 1980

Your deposits at the First National Bank of Bandera are now covered up to

$100,000.00

by the Federal Deposit Insurance Corporation.

Contact our officers for more information regarding coverage of your deposits.



First National Bank Bandera

207 Main St.

Bandera, Texas 78003

(512) 796-3711

Member FDIC 40-21c Member Federal Reserve System

PEN in PAW

25 Students Advance to Regional Competition



These students will represent BHS in regional contests held in Kingsville during the next two weeks. Golf, boys and girls track, journalism, ready writing, prose reading, poetry interpretation, and spelling are the contest they will be entering. Winners at regional will compete in the state final in Austin in May. Pictured standing: Claudia Cowan, Armella Montague, Georgina Macon, Jolene Morrow, Elizabeth Walters, Sharon Wyrick, April Lopez, Doris Tschirhart, Patricia Studstill, Rhonda Fleming, Kathy Moore, Dawn Bates, Diane Mangold, Dee Ann Doebbler, Brenda Boyle. Front Row: Joe Connors, Rushe Vay, Lee Hornbeek, Greg Hicks, Chuck McCay, Johnny Cardenas, Joe Romo. Not pictured: Dey Romo, Shelia Montague, Teresa Welch.

One-Act Play Attends Area Contest

By Edward Alanis

One-Act Play cast and crew travelled to Luling on April 10 to participate in the U.I.L. Area contest. They advanced to this contest having won at the district level.

Although B.H.S.'s play, "A Canterbury Tale From the Wife of Bath," did not qualify to advance to the regional contest, it did gain some awards. Patricia Studstill, playing the character of Lady Bumble, was selected as a member of the Area All-Star Cast and Sharon Wyrick, playing the Old Crone, received honorable mention to the All-Star Cast. The All-Star Cast consisted of only 12 members and only eight students received honorable mention.

Palacios High School, performing "Androcles and the Lion," and Weimar High School, performing "I Never Saw Another Butterfly," were selected to advance to the regional contest. The expert critic judge was Ms. Mavoureen Dwyer, a drama professor from Baylor University. Ms. Swyer appreciated many aspects of Bandera's play and congratulated the cast for good sportsmanship and a fine performance.

Everyone enjoyed a big cast party to meet actors from other school before departing the contest.

To better accomodate our customers we will now be open



314A Main St. Bandera
Next door to Roundup Realty

Daily Tuesday thru Friday

3 to 5 p.m.

Open All Day Saturday

This Week's SPECIAL AT Ken's TV

Best Buy in Town

You don't have to stay home to listen to good stereo music.

Drive in Ken's TV and have a

RCA AM-FM Stereo 8 track or cassette

20 watt coaxial speakers plus FREE installation for

$179.55 tax included

Just stop by and see Don or Ken for details

KEN'S TV

1105 Cedar ★ Bandera ★ 796-4567

MENUS

APRIL 21-25
By Babo Teich

Monday—Breakfast—Juice, Breakfast Taco, Milk. Lunch—Spaghetti with Meat Sauce, Green Beans, Carrot Sticks, Apple Crisp, Bread and Butter, Milk.

Tuesday—Breakfast—Juice, Pancakes with Syrup, Sausage, Mild. Lunch—Salisbury Steak, Mashed Potatoes with Gravy, Mixed Vegetables, Sliced Peaches, Bread and Butter, Milk.

Wednesday—Breakfast—Juice, Dry Cereal, Milk. Lunch—Burrito with Chili and Cheese, Buttered Corn, Coleslaw, Butter and Bread, Milk.

Thursday—Breakfast—Juice, Honeybun, Milk. Lunch—Turkey a la King, Buttered Rice, Garden Salad, Cookies, Bread and Butter, Milk.

Friday—Breakfast—Juice, Oatmeal, Cinnamon Toast, Milk. Lunch—Fried Fish, Macaroni and Cheese, Buttered Broccoli, Orange Wedges, Cornbread, Milk.

What's Up

By Bridget A. Nothe

April

17 Baseball, BHS vs Boerne here 4:15

18 Girls Regional Track at Kingsville

Blue and White Ball

22 Baseball, BHS vs Smithson Valley there 4:15

24 Baseball BHS vs Cole there 4:15

PTA Little Olympics

25 Boys Regional Track Meet at Kingsville

PTA Little Olympics

26 Girls Track State Qualifiers

Junior-Senior Prom, Recreation Center

29 JV Baseball, BHS vs Fredericksburg here 4:15

"An important aspect of the quality of life we enjoy in the Hill Country is the relative freedom of our citizens from the fear of crime."

Joe Grady Tuck, District Attorney



Joe Grady Tuck was first elected District Attorney in 1972. In his 8 years of service to the citizens of the 216th Judicial District, Joe Grady Tuck has compiled an impressive record. A record reflecting leadership and accomplishment. District Attorney Joe Grady Tuck has worked closely with the Consumer Protection Division of the Attorney General's office in protecting the rights and property of our senior citizens. He has worked with the farming and ranching communities to obtain a conviction in every livestock theft case he has prosecuted. His hard work in urban areas has led to a decrease in crime at a time when crime has been on the rise in other parts of the state.

Our chief felony prosecutor has a proven record of accomplishment. Let's keep this leadership working for all our families.

Vote to re-elect

JOE TUCK

District Attorney, May 3, Republican primary.

Paid by Roland Walters, Campaign Treasurer, P.O. Box 26, Kerrville, Tex. Pol. Adv.

PEN in PAW

Head 'Em Up and Move 'Em Out for Western Day

By David Sab

Monday, April 21, BHS will hold their annual Western Day. The student body will have the privilege of riding horses to and from school.

Head wrangler of this activity will be George Montague. Other students will be chosen to assist him throughout the day in taking care of the horses.

FFA Sweetheart Selected

By Rushe Vay

Darcy Word, a senior at BHS, has been elected to be this year's FFA sweetheart. Miss Word, daughter of Mr. and Mrs. Preston Word, Jr., is a Lakehills resident and is currently employed as a part-time cashier at Country Shopper. Darcy is honored to be chosen and says she "appreciates the purpose of the FFA."



Miss Word will represent Bandera's FFA chapter at the Hill District Banquet to be held in Bandera on May 8. Darcy's escort will be Tim Word and her part in the contest will consist of providing a resume and answering a question to be asked by the District officer's advisor, Mr. Robbins. Delegates from 14 other schools will vote twice to determine the winner. If she wins the district sweetheart title, she will advance to the Area VII FFA convention.

Here in Bandera People are switching to ALLSTATE Auto Insurance

Why are drivers switching their insurance to Allstate?

It's simple.

Allstate offers a variety of discounts, plus one of today's most advanced claim handling systems. Coast to Coast. Fast and convenient.

For years, you've seen and heard advertising about Allstate auto insurance.

Now it's available here, at our agency.

So compare companies and find out why so many people are in "Good Hands." Call or drop by.

Allstate Insurance Company Northbrook, Ill.

I. E. ADAMIETZ & CO. — JOE McMULLAN INSURANCE AGENCY
PHONE: 796-3728 • Bandera, Texas

Back The Bulldogs



Eighteen jubilant girls, Coach Mazurek and Coach Vogler (not pictured) display the District Championship Track Trophy they won April 11. Pictured Top Row—L+R: Rhonda Fleming, Kathy Moore, Mary Lou Canfield, Armella Montague, (above) Coach Barbara Mazurek, Claudia Cowan, Doris Tschirhart, Row 2: Dawn Bates, Shelia Montague, Teresa Welch, Stacey Youngblood, Rose Tschirhart, Janice Neeley. Front Row Linda Hamilton, Janie Saathoff, Dee Ann Doebbler, Diane Mangold, Dey Romo, Debra Beakley.

Golfers Go to District

By Darcy Word

Bandera boy's and girl's golf teams went to Wimberly for the district meet April 7 and 8. The girl's team placed second and will advance to regional April 16 and 17.

Seven girls attended the district meet, five as a team and two as singles. The girl's team consisted of Gina Macon, April Lopez, Jolene Morrow, Liz Walters, and Darcy Word. The singles were Sharon Wyrick and Karrie Oehler. Gina Macon shot a 105 and a 115, for a total score of 220, and placed third with this score. Five girls will advance to regional as a team. They are Gina Macon, April Lopez, Sharon Wyrick, Jolene Morrow, and Liz Walters.

Seven boys also attended the meet. They were Lionel Lopez, Charlie Robison, Darryl Sandidge, Edward Alanis, Kirk McMullan, John Clark, and Jerry Mullins. The single players were Jerry Mullins and Lionel Lopez. Lionel placed 10th out of the five school that competed.

The teams played 18 holes each day and the scores of the teams were totaled to determine the winning teams.

Jr. High Track Results

By Lynne Fitzpatrick

Bandera Junior High girls placed second in District with 111 points. Boerne was first with 147 points, Cole was third, and Hays was fourth.

In the field events placing was as follows: triple jump, S. Vay, 6th; high jump, L. Wilton, 6th; T. Macon, 3rd; and long jump, K. Clements, 4th.

The 400 meter relay placed first. It consists of T. Butler, S. Vay, K. Caruthers, and K. Clements. S. Vay, S. Hicks, K. Caruthers, and K. Clements make up the 800 meter relay which placed third. The 1600 meter relay placed second. S. Hicks, S. Vay, M. Speckman, and K. Caruthers make up that relay.

In the 100 meter dash, T. Macon placed 6th. M. Speckman placed 1st in the 400 meter dash. In the 200 meter dash K. Clements placed 3rd. The 110 meter hurdles was won by S. Hicks. P. Youngblood placed 2nd and S. Riedner placed 5th.

In the distance runs T. Schott placed 1st and L. Herrera placed 4th in the 800 meter run. The 1320 meter run was won by T. Doebbler and B. Mayfield placed 3rd.

The 7th grade team also participated. Those who placed were S. McMullan, C. Fleming, T. Parkinson, and T. Kunz.

NINE QUALIFY FOR REGIONAL

Girls District Track Champs

By Dee Anne Doebbler

Friday, April 11, the 1979-1980 District Girls Track Meet was held at Randolph Stadium. The Bandera Varsity Girls Team, ... away with the championship. Bandera was first place with 142 points; second place with 105 points was Boerne, with 94 and third place was Randolph, and with 74 points and fourth place was Hays. The team also qualified nine girls to go on to Regional Track Meet at Kingsville on April 18.

Those placing at the district meet were as follows: (+ denotes regional qualifier) Triple Jump, 2nd, A. Montague+, 3rd, K. Moore, 4th, S. Montague; High Jump, ... D. Bates+, 3rd, T. Welch, 4th, S. Youngblood; Long Jump, 2nd, K. Moore+, 3rd, A. Montague, 6th, S. Montague; Discus, 2nd, D. Tschirhart+; Shot, 6th, R. Tschirhart; 440 Relay, 2nd, K. Moore, S. Montague, A. Montague, D. Mangold+; 880 Run, 6th, T. Welch; Hurdles, 2nd, R. Fleming+, 3rd, C. Cowan, 6th, T. Welch; 100 Dash, 3rd, K. Moore; 880 Relay, 1st, C. Cowan, K. Moore, A. Montague, S. Montague+, 220 Dash, 3rd, S. Montague, 5th, A. Montague; Mile Run, 2nd, D. Doebbler+; Mile Relay, 4th, C. Cowan, D. Mangold, D. Beakley, T. Welch.

The team had nine girls to qualify in eight events, and are looking forward to the coming regional meet and even farther to the state meet!

Boys' Track Team 4th in District

By Edward Alanis

With a total of 93 points, the boy's track team finished fourth in the district meet on Friday, April 11.

The 440 yard relay team, consisting of Johnny Cardenas, Joe Romo, Lee Hornbeek, and Greg Hicks, placed second and will advance to the regional meet. Romo also placed first in the high jump, and the long jump, the 120 yard hurdles, and the 330 yard hurdles. Hicks placed first in the 440 yard dash and the 220 yard dash. Hornbeek placed third in the 100 meter dash. All of these boys will advance to the regional meet.

Also placing in the meet were Chris Robbins, Danny Spangler, Joe Connors, Paul Olsen, Bill Slove, and the mile relay team consisting of James Kling, Bill Slove, Mike Grogan, and Bubba Jennings.

The Electric Cowboy

929 N. Main, Boerne

SATURDAY
April 19th
9 P.M. til 1:30 A.M.
LIVE MUSIC
(Free Dance)
DEBBIE & MICKEY

SUNDAY
April 20th
4 o'clock til 8 o'clock
SPECIAL AFTERNOON DANCE with Bandera's
ARKEY BLUE And The BLUE COWBOYS
($2.00 Cover Charge)

COMING
Sunday, April 27
THE RANDY LEITER SHOW



OPEN DAILY
Monday thru Thursday—10 A.M. til 12 Midnight
Friday and Saturday—10 A.M. til 2 A.M.
Sunday—12 Noon til Midnight
Special ½ Lb. Hamburgers & PIZZAS Served

Special Rodeo 6:30 Monday, April 21

BO'S RODEO, INC.

All entries taken in timed events.
Rough stock entries by invitation.
All money jackpotted.

To Enter Call
512-796-3139
April 21, 10 A.M. to 1 P.M.

41/1tc

RODEO

7:30 — April 19

Bo's Rodeo, Inc.

Hwy. 173 S to Wharton Dock Rd

Admission $2.50 Adult
$1.50 Child

★ DANCE ★

Kountry Rhodes

9:00 P.M. to 1:00 A.M.
Admission $2.50
Door Prizes

If your antenna is worn or damaged ...

You're looking at

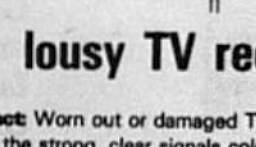

lousy TV reception!

Fact: Worn out or damaged TV antennas don't pull in the strong, clear signals color TV needs to do its best job.

If that's the shape of your TV reception, you'll be amazed at the difference a Channel Master color engineered antenna makes.

And now thru June 30th, 1980, we will show you this difference, in your home, on your TV set with our portable "Signal Survey" tower and antenna system.

AND THE BEST PART IS: Its FREE!!

This regular $35.00 value "signal Survey" will show you the kind of picture you will have with your new **CHANNEL MASTER** antenna system. Don't overbuy! Now you can take the guess work and a lot of unnecessary expense out of your new antenna system. Get the most signal per dollar without more antenna than you need.



Channel Master

Perk's TV

210 S. Main 41-1tc 249-8255

"Sale"

April 17 thru 26

New Frontier Beauty Salon & Gift Shop

PERMS	***Regular***	***Sale***
Revlon	*$20.00*	***$18.00***
Roux	*$22.00*	***$20.00***
Uniperm	*$24.00*	***$22.00***
Redken	*$26.00*	***$24.00***
★ Men's Haircut & Styling	***Regular***	***Sale***
	$9.00	***$7.00***
★ Weekly Color Rinse	*$2.00*	***$1.00***
	Regular	***Sale***
CONDITIONERS		
Wella	*$3.00*	***$2.00***
Climatress	*$3.50*	***$2.50***
P.P.T.	*$3.50*	***$2.50***

Retail Hair & Gift Products

Reiko Curling Iron Professional Electric Styling (Chrome & Teflon) Reg. $14.50 **$9.50**

Hot Styling Brush H&H Professional Electric Reg. $19.95 **$10.00**

Carolina Candles All Sizes ***20% Off***
Napier Jewelry ***20% Off***
Lamps ***15% Off***
Toys ***15% Off***
Dried Flowers ***15% Off***

MUGS	***Regular***	***Sale***
	$3.50	***$2.50***
	$3.00	***$2.00***
	$2.00	***$1.85***

BAR SOAPS ***10% Off*** PICTURES ***10% Off***

41-1tc

NOTICE

Bandera County Service Officer Clarence Rhodes will address the Ladies V.F.W. Auxiliary to Post 9176 at their meeting Monday, April 21 to give the membership information they may be seeking.

All members are urged to attend the meeting which will begin at 2:30 p.m. at the post home.

CONSOLIDATED REPORT OF CONDITION
(Including Domestic Subsidiaries)

LEGAL TITLE OF BANK: FIRST STATE BANK

CITY	COUNTY	STATE	ZIP CODE
Bandera	Bandera	Texas	78003
STATE BANK NO. 677	FEDERAL RESERVE DIST. NO. 11	CLOSE OF BUSINESS DATE March 31, 1980	

ASSETS	Mil.	Thou.	
1. Cash and due from banks	1	141	1
2. Due from other depositories and all cash items in the process of collection	None		2
3. U.S. Treasury securities	1	151	3
4. Obligations of other U.S. Government agencies and corporations	1	102	4
5. Obligations of States and political subdivisions in the United States	1	369	5
6. All other securities		230	6
7. Federal funds sold and securities purchased under agreements to resell		500	7
8. Total loans (including overdrafts totaling $ 3,527.40) (From Schedule A, Item 8)	2	795	8
9. Lease financing receivables	None		9
10. Bank premises, furniture and fixtures, and other assets representing bank premises		92	10
11. Real estate owned other than bank premises	None		11
12. Letters of credit and customers' liability on acceptances outstanding	None		12
13. All other assets		7	13
14. TOTAL ASSETS (sum of items 1 thru 13)	8	377	14
LIABILITIES			
15. Demand deposits of individuals, partnerships, and corporations	4	419	15
16. Time and savings deposits of individuals, partnerships, and corporations	1	928	16
17. Deposits of United States Government		10	17
18. Deposits of States and political subdivisions in the United States		805	18
19. Due to banks		15	19
20. All other deposits	None		20
21. Certified and officers' checks	None		21
22. Total Deposits (sum of items 15 thru 21)	7	177	22
a. Total demand deposits 4 687			22a
b. Total time and savings deposits 2 490			22b
23. Federal funds purchased and securities sold under agreements to repurchase	None		23
24. Interest-bearing demand notes issued to the U.S. Treasury and other liabilities for borrowed money	None		24
25. Mortgage indebtedness for which the bank is directly liable	None		25
26. Unearned discount on loans	None		26
27. Letters of credit and acceptances outstanding	None		27
28. All other liabilities	None		28
29. TOTAL LIABILITIES (excluding subordinated notes and debentures) (sum of items 22 thru 28)	7	177	29
30. Subordinated notes and debentures	None		30
31. Allowance for possible loan and investment losses	None		31
EQUITY CAPITAL			
32. Common stock (No. of shares outstanding 10,000)		100	32
33. Certified surplus		900	33
34. Undivided profits		150	34
35. Uncertified surplus, reserve for contingencies, and other capital reserves		50	35
36. TOTAL EQUITY CAPITAL (sum of items 32 thru 35)	1	200	36
37. TOTAL LIABILITIES AND EQUITY CAPITAL (sum of items 29, 30, 31 and 36)	8	377	37

NOTE: This report must be signed by an authorized officer and attested by not less than three directors other than the officer signing the report.

I, the undersigned officer, do hereby declare that this Report of Condition (including the supporting schedules) has been prepared in conformance with the instructions and is true to the best of my knowledge and belief.

SIGNATURE OF OFFICER AUTHORIZED TO SIGN REPORT: [signature] AREA CODE/TELEPHONE NO.: 512-796-3765 DATE SIGNED: April 10, 1980

NAME AND TITLE OF OFFICER AUTHORIZED TO SIGN REPORT: Sully S. Woodland, Exec. Vice President

We the undersigned directors, attest the correctness of this Report of Condition (including the supporting schedules) and declare that it has been examined by us and to the best of our knowledge and belief has been prepared in conformance with the instructions and is true and correct.

SIGNATURE OF DIRECTOR [signature] SIGNATURE OF DIRECTOR [signature] SIGNATURE OF DIRECTOR [signature]

(MAKE MARK FOR NOTARY'S SEAL) State of Texas County of Bandera
Sworn to and subscribed before me this 10 day of April 1980
My commission expires 5/1/81 19 [signature] Notary Public

TREASURER'S QUARTERLY REPORT

of the Receipts, Expenditures, and Indebtedness of Bandera County, Texas for the Quarter beginning on January 1, 1980 and ending on March 31, 1980

FUND	BALANCE 01-1-80	RECEIPTS	DISBURSE-MENTS	BALANCE 3-31-80
COUNTY'S OPERATING FUNDS:				
General Fund	127,491.78	114,943.38	100,312.10 27,420.08 tr.	114,702.98
Special Road & Bridge Fund	1,576.12	7,399.53	6,490.17	2,485.48
Prec. #1 Road & Bridge Fund	3,093.81	18,364.83	14,138.96	7,319.68
Prec. #2 Road & Bridge Fund	1,986.75	16,666.82	7,057.33	11,596.24
Prec. #3 Road & Bridge Fund	2,739.85	17,972.53	33,480.94	-12,768.56
Prec. #4 Road & Bridge Fund	2,709.07	12,355.64	7,032.69	8,032.02
Lateral Road Fund	3,034.91	0	2,011.20	1,023.71
Prec. #2 Castle Lake Road Fd.	4,719.06	94.83	0	4,813.89
Recreation Center Fund	- 613.95	405.00	256.78	465.73
Ambulance Fund	2,485.13	3,710.45	4,398.98	1,796.60
Law Library Fund	402.13	343.85	337.25	408.73
TOTAL OPERATING FUNDS	149,624.66	192,256.86	202,936.48	138,945.04
BORROWED FUNDS FOR ROW AND ROAD CONSTRUCTION:				
County Road Bonds Funds	1,643.47	2,156.53	3,800.00	0
SINKING FUNDS FOR PAYMENT OF DEBTS AND INTEREST:				
County Road Bonds Sinking	33,278.25	5,733.07	18,099.19	20,912.13
1974 Co. Road Bonds Skg.	18,736.29	6,110.79	0	24,847.08
1976 Co. Road Bonds Skg.	31,899.23	5,524.27	12,763.10	24,660.40
Cert. of Indebtedness Skg.	28,776.40	3,605.00	9,106.75	23,274.65
Courthouse Imprv. Sinking	17,197.31	4,351.39	0	21,548.70
TOTAL OF ALL SINKING FUNDS	129,887.48	25,324.52	39,969.04	115,242.96
AMBULANCE SAVINGS ACCOUNT	1,046.23	20.97	0	1,067.20
PARKS & REC. BOARD (Matching Fds.)	12,212.68	203.33	0	12,416.01
ART GRANT (Museum Photo Restor.)	270.00	238.48	103.48	405.00
MATCHING ART FUND	250.00	0	250.00	0
TOTAL PARKS & ART FUNDS	12,732.68	441.81	353.48	12,821.01
FEDERAL FUNDS:				
Revenue Sharing	11,136.28	16,755.68	15,296.86	12,595.10
C.E.T.A.	0	7,705.78	7,705.78	0
TOTAL FEDERAL FUNDS	11,136.28	24,461.46	23,002.64	12,595.10
STATE FEE ACCOUNTS:				
Criminal Justice Planning	992.00	1,045.00	2,035.00	2.00
Law Enf. Officers Stand. Edu.	205.00	372.00	382.00	195.00
Mental Health/Mental Retard.	223.00	0	0	223.00
Crime Victims Comp. Act	0	205.00	205.00	0
TOTAL STATE FEES	1,420.00	1,622.00	2,622.00	420.00
PAYROLL TAX FUND:				
S.S., W.H. Tax and Retirement	11,594.96	29,710.56	29,995.79	11,309.73
COUNTY SCHOOL ACCOUNTS:				
Available Fund	1,818.51	1,519.52	0	3,338.03
Permanent Fund	32,462.03	35,000.00	0	67,462.03
TOTAL COUNTY SCHOOL FUNDS	34,280.54	36,519.52	0	70,800.06
DISASTER FUND	2,133.33	27,420.08 tr.	29,553.41	0
QUARTER TOTALS	355,499.63	339,934.31	332,232.84	363,201.10

*Time accounts are included in above balances. A total of $27,420.08 has been transferred from County fund sources to the Disaster Fund to cover the cost of flood damage recovery in the County until reimbursement is received from the Federal Disaster Assistance Administration.

The Indebtedness of Bandera County as of March 31, 1980 is as follows:

Certificates of Indebtedness	$120,000.00
County Road Bonds	656,000.00
Courthouse Improvement Bonds	45,000.00
Precinct #1 Motor Grader Warrant (1977 Issue)	9,125.00
Precinct #3 Motor Grader Warrant (1977 Issue)	7,000.00
Precinct #3 John Deere Backhoe/Loader Warrant (1978 Issue)	13,333.33
Precinct #4 Motor Grader Warrant (1977 Issue)	5,000.00
TOTAL INDEBTEDNESS	$855,458.33

(The above figures represent ONLY the amounts due on principal; NO INTEREST is included in above total.)

State of Texas
County of Bandera

I, Elizabeth James, Treasurer of the County of Bandera, State of Texas, hereby certify that the foregoing is a true and correct statement of the finances of said County for the Quarter beginning January 1, 1980 and ending March 31, 1980, as was approved by the Bandera County Commissioners Court in open session on April 14, 1980.

[signature]
ELIZABETH JAMES, COUNTY TREASURER
BANDERA COUNTY, TEXAS

Sworn to and subscribed before me on this the 14th day of April, A.D., 1980.

(Seal)

[signature]
OLGA SCHMIDT, COUNTY CLERK
BANDERA COUNTY, TEXAS

Risinger Takes Part In Waco Pageant

David Owen Risinger, son of Dr. and Mrs. Donald L. Risinger of Waco, will serve as a royal escort in the 1980 Cotton Palace Pageant.



David Owen Risinger

Risinger is the grandson of Mr. and Mrs. Nat O. Stout of Lancaster, and of Mrs. H.J. Risinger of Bandera and the late Mr. Risinger.

Risinger's brother, Drew Risinger, was a participant in the 1973 Cotton Palace Pageant in the Cameron Park Scene.

Risinger will be graduated from Vanguard High School in May and plans to attend Baylor University in the fall. He has been named to Who's Who in American High Schools, the National Honor Society, and has been named class favorite each year since 1976.

He is a member of Vanguard Club and Eco United. Risinger has served as president of the Vanguard Student Council, co-captain of the soccer team, president of the senior class, and co-captain of the varsity basketball team.

For the last two years Risinger has toured Colorado as part of the Environmental Science backpacking trip. He has also traveled to Monterrey, Mexico, for the International Soccer Tournament.

FOODS SHORT COURSE COMPLETED

The County Extension Service Family Living Committee completed its "Back to Basics" foods shortcourse on March 31 with 85 homemakers attending and learning about using small electrical appliances, food preservation and bread making.

The committee's next educational activity will be a five-letter mail-out series covering food fads and fallacies, food additives, vitamins and minerals, organic foods and food quackery.

Mrs. Melba King is chairman of the letter series. To enroll, please call the County Extension office at 796-3840. The first letter will be mailed early in May. There is no charge.

Peggy Edwards
County Extension Agent

The Friends of the Bandera County Library raise funds for needed library items not provided for in the budget.

May our Bandera County Library never lack for "Friends!"

Happy Birthday

Mrs. J.W. (Pearl) Schmidt of Marble Falls celebrated her 78th birthday on April 16. As a birthday gift from her son, Sonny Schnmidt, and family she will be receiving the Bandera Bullentin this year. Mrs. Schmidt says she really enjoys reading about her family and friends in Bandera. Happy Birthday Mrs. Schmidt!

Janie Montague Vay and Punkie Camp visited Howard Carl Eckhart in Dallas recently.

An Easter feast in the home of Mr. and Mrs. Tom Smith was enjoyed by Mrs. Etta Faris Childress, Mrs. Billie Faris Passur, Mrs. Iris Faris Carneiro, Maxine Hansen, Marie Aymond, Carolyn Brooks, Harold Brooks, III and Mel Hinds, all of San Antonio; Rita Hatcher, Rosa and Marvin Richardson of Bandera; Ard Richardson, III, Robert Richardson, Iris Lee Slusher and Tiffany Slusher of Pipe Creek; Mrs. Youngs Crook and Alta Burke of Castroville.

Bo's Rodeo Results

APRIL 12

Bareback: 1st place—Bob Reeves, 6 points; 2nd—Kelly Clard, 5.

Calf Roping: 1st—Howard Bunings, 6.

Team Roping: 1st—Robert Hutcheson, Gary Fries, 6.

Barrels: 1st—Sherry Rogers, 6; 2nd—Traci Holden, 5.

Steer Wrestling: 1st—Jay Chesson, 6; 2nd—Royce Rogers, 5; 3rd—Ray Bates, 4.

Bull Riding: 1st—Dane Patrick, 6; 2nd—Scott McCane, 5.

Trophy saddles will be given to the winners in each event for the year based on a point system. Winner of a first place received six points; second place, five points; third place, four points; fourth place, three points; fifth place, two points; and sixth place, one point.

Mr. and Mrs. Sonny Schmidt and family had as Easter guests in their home Mr. and Mrs. J.W. Schmidt of Marble Falls, Mr. and Mrs. Ted Kunz, Mr. and Mrs. Buster Schmidt, Mr. and Mrs. G. W. Ender, Mr. and Mrs. Bernie Bratton, Mr. and Mrs. Paul Laskowski and Mr. and Mrs. Eldon Collier of Bandera.

Nearly 45 percent of all Americans are potentially eligible for Veterans Administration benefits.

REPORT OF CONDITION

Consolidating domestic subsidiaries of the First National Bank of Bandera in the state of Texas at the close of business on March 31, 1980 published in response to call made by Comptroller of the Currency, under title 12, United States Code, Section 161.

Charter number 11814 National Bank Region Number 11

Statement of Resources and Liabilities — Thousands of dollars

ASSETS		
Cash and due from depository institutions		1,021
U.S. Treasury securities		739
Obligations of other U.S. Government agencies and corporations		1,402
Obligations of States and political subdivisions in the United States		96
All other securities		12
Federal funds sold and securities purchased under agreements to resell		None
Loans, Total (excluding unearned income)	5,347	
Less: Allowance for possible loan losses	21	
Loans, Net		5,326
Lease financing receivables		None
Bank premises, furniture and fixtures, and other assets representing bank premises		124
Real estate owned other than bank premises		8
All other assets		215
TOTAL ASSETS		8,943
LIABILITIES		
Demand deposits of individuals, partnerships, and corporations		2,979
Time and savings deposits of individuals, partnerships, and corporations		3,904
Deposits of United States Government		1
Deposits of States and political subdivisions in the United States		957
All other deposits		None
Certified and officers' checks		85
Total Deposits		7,926
Total demand deposits	3,243	
Total time and savings deposits	4,683	
Federal funds purchased and securities sold under agreements to repurchase		198
Interest-bearing demand notes (note balances) issued to the U.S. Treasury and other liabilities for borrowed money		None
Mortgage indebtedness and liability for capitalized leases		None
All other liabilities		131
TOTAL LIABILITIES (excluding subordinated notes and debentures)		8,255
Subordinated notes and debentures		None
EQUITY CAPITAL		
Preferred stock — No. shares outstanding None	(par value)	None
Common stock — No. shares authorized 40,000; No. shares outstanding 40,000	(par value)	200
Surplus		200
Undivided profits and reserve for contingencies and other capital reserves		288
TOTAL EQUITY CAPITAL		688
TOTAL LIABILITIES AND EQUITY CAPITAL		8,943
MEMORANDA		
Amounts outstanding as of report date:		
Standby letters of credit, total		9
Time certificates of deposit in denominations of $100,000 or more		188
Other time deposits in amounts of $100,000 or more		None
Average for 30 calendar days (or calendar month) ending with report date:		
Total deposits		7,[illegible]

We, the undersigned directors attest the correctness of this statement of resources and liabilities. We declare that it has been examined by us, and to the best of our knowledge and belief is true and correct.

[signatures] Directors

I, Elizabeth Batto, Assistant Cashier of the above-named bank do hereby declare that this Report of Condition is true and correct to the best of my knowledge and belief.

Elizabeth Batto
April 14, 1980

Keep an outstanding man in this important job. John Poerner has shown ability and integrity in 12 years of public service.



JOHN POERNER

Railroad Commissioner of Texas

41-1tc

Pd. Pol. Ad. to elect John H. Poerner - Railroad Comm., Ed Ingram, treas. 1037 Brown Bldg. Austin, Texas 78701

St. Stanislaus Festival

Sunday, May 4
Bandera Recreation Center

BEEF BARBECUE
Adult Plate $3.00 - Child's Plate $2.00
Serving from 11:30 to 1:30 P.M.

GAMES • BOOTHS
FREE DANCE WITH LIVE MUSIC

Drawing for Prizes
★ **1st Prize** Gold South African Krugerrand
★ **2nd Prize** Self Propelled Power Lawnmower
★ **3rd Prize** — U.S. Savings Bond
★ **4th Prize** — 48 Quart Ice Chest

41 3tc

TAX NOTICE TAX NOTICE TAX NOTICE

BANDERA INDEPENDENT SCHOOL DISTRICT TAX OFFICE ASKS Have You Applied For Your Tax Exemptions?

You Must Apply Each Year to Qualify Between JANUARY 1 And APRIL 30, 1980

For State Homestead Exemption $5,000.00
For over 65 Exemption $10,000.00
For Social Security Disability Exemption $10,000.00
For Veterans Exemption .... Based on % of Disability
For Exemption Granted by School Trustees (Over 65 Homestead) .. $6,000.00
For Agriculture Use .... Valuation of Land .... Art. 8 Sec. 1-d
OR
For Agriculture Open Space Land Valuation .... Art. 8 Sec. 1-d-1

All Exemptions are deducted from the 100% Assessed Value.

Don't be late, No Exemptions allowed After Wednesday, April 30, 1980

41-42c

CLASSIFIED ADS

TELEPHONE: 796-3718
ADVERTISING RATES
Effective Feb. 1, 1980

Classified Reader
$2.25 - Min. rate (25 wds. or less) if billed. (5c ea. additional word.)
$2.00 - Min. rate (25 wds. or less) cash with ad. (5c ea. additional word.)

Classified Display
Classified display (boxed) per col. in. - $1.25. ($2.25 min. chg.)

Regular Display
$1.12 per column inch.

Cards of Thanks
$2.00 - Up to ten lines (20c per line thereafter).

FOR SALE

PRICE REDUCED BY OWNER—All brick home—3 bedrooms, 2 baths, fireplace, many extras on approximately ¾ acre. Energy efficient, low maintenance, 9 mos. old. 2 mi. from Bandera. 796-4874 evenings. 38-4tc

FOR SALE—Now is the time to buy with low interest rate at only 10 percent. If you have ever considered buying a small acreage home, building site in a country living environment, the time to act is now, 6 or more acres on paved road with deep well water. Large live oaks, gorgeous mountain view, within 4 miles of Bandera. Never offered for sale before. Be the first to call for more information.
BANDERA REALTY CO.
796-3221
41-tfc

When considering a new or used Datsun please ask for David V. Adamek at Gunn-Datsun, 750 NE Loop 410, San Antonio, 826-9691. 41-4-tc

HEGIRA SEED FOR SALE—90 percent germination. No noxious weeds. Phone 562-3491, 796-3341. 41-tfc

Truck, junking out, all or part, 352 CID engine, $150; 3 speed Ford truck transmission, $75. Behind Edwards Ranch Realty at Pipe Creek Garage. Bill Toffton. 41-2tc

IF You Want MINNOWS To Fish With COME TO Billings Propane FOR PROPANE GAS CALL 796-4281 32-tfc

FOR SALE—Hay grazer seed, 50 lbs., $6.75. 85 percent germination, no weeds. Also Alfalfa Hay, $5.25 per bale. Bandera Feeders Supply 796-4131 36-tfc

FOR SALE—1977 Plymouth Volare sport coupe, good condition, 36,000 miles. Call 589-2584 after 5 p.m. 39-3tc

GIBSON LES PAUL GUITAR with dimarzio pickup and protector case, $700. Woodson amplifier, 100 watt, $300. All in perfect condition. Will sell both for $900. Call 751-2133. 39-3tc

FOR SALE BY OWNER
Older home and guest house tastefully remodeled; over 2,600 sq. ft. living area; 2 fireplaces, central heat and air, ceiling fans, city water and sewage but not in city limits; cedar shop; large oaks. Evenings 796-3868. 17-tfc

FOR SALE—Kawasaki 400 motorcycle, 1979 model. Goes fast, easy on gas, $900. Call 589-2803 in Medina. 41-2tc

Nice three-bedroom home on one acre. Large garden, big barn, corner lot, in walking distance of Post Office and grocery store. Room for rent, houses or trailers. Hatfield Realty, 589-2553. 38-tfc



COWBOY COUNTRY REAL ESTATE

TREE SHADED LOT
2 BR, 1½ baths mobile home with access to Medina River, near town.

RIVERFRONT LOT
1.8 acre lot, 117 feet on Medina River, loaded with trees, good access road and on private water system.

COWBOY COUNTRY REAL ESTATE
Mayvis Richardson - Broker
Marvin Richardson - General Manager
Gay Guilott - Agent
512-796-3103 S.A. direct line 695-9808 35-tfc

PIPE CREEK REALTY
535-4551
ROUNDUP REALTY
BANDERA 796-3330

50 acres. Huge oaks, good soil. Hwy. frontage. $1,500 per acre and terms by owner.

9 acres with luxurious 4 BR, 4 bath, 2 story home. Huge den with wet bar and rock fireplace. Many designer features. $225,000.

2 BR home on 2 ac. in Tarpley. Gorgeous creek front. $47,500 with terms by owner.

8 acres with pretty view, lots of trees and fronting paved road. $15,926, with 10 percent down.

60 acres fronting highway with improved grasses, lots of oaks and all fenced. $1,400 per acre with terms by owner. Would sell half.

183 acres loaded with deer. Hunter's cabin and well. $800 per acre.

Sleek and modern, 3 BR home on 6.5 acres. Huge rock fireplace. $85,000.

Spacious 3 BR, nearly new house on 5 acres. Double garage, barn and fenced. Reduced to $78,000.

800 acres with springs and waterfall. $950 per ac. with terms by owner.

TWO OFFICES TO SERVE YOU
SAN ANTONIO LINE: 695-3242

Bandera Realty Co.
"Since 1937"
Developers & Subdividers
Waterfront Properties
+Bandera Falls
+Idlewild Waters
+Highland Waters
Specializing in ½ to 5 acre homesites
Recreational & Permanent Homes
Call us for information
796-3221, 796-4561 24-tfc

Spring clean-up special on back yard portable storage buildings. 7x8 and larger. Heavy duty floors, wide doors and some with windows. See us at Morgan 6700 IH-10 NW at Wonderland exit 1-732-5171. 41-1tc

BORDER COLLIES FOR SALE—Call 589-2535. 41-2tc

DO YOU WANT TO OWN A HOME?
Low interest, owner financed if you have the down payment. — New 2 bedroom on 1 acre. Well and large oak trees.
796-3616 18-tfc

FOR SALE—350 Yamaha motorcycle. 1942 in very good condition, low milage, may be seen Thursday through Sunday at Medina Lake Recreation park. 41-1tp

'69 Camaro Conv. (classic) 3 spd. std., new tires, mags. Needs work. Lakehills, Tx., 751-2222. 41-1tp

Higgscraft '75, 15'-70 hp Evinrude. Excellent condition, lots of accessories. Lakehills, Tx. $2300. 751-2222. 41-1tp

0.3 ACRES river access, $7,500.

0.5 ACRES, shed, septic, electric near Medina Lake, $4,400.

5 ACRES fun.

10 ACRES, 2 bldgs., well, view, $25,000.

30 ACRES surrounding lake, trees, paved access, secluded.

80 ACRES, view, hunt.

100 ACRES, dam, pond, hunt.

142 ACRES, creek, lake, house.

198 ACRES, creek, Hwy. 2828 front., 4 bdr., hunt.

229 ACRES house, view, hunt., 2 lakes.

300 ACRES Hondo Creek, lake, hunt.

320 ACRES strong live creek, 85 acre field, house, Hwy. front., part deer proof, level to gentle roll.

360 ACRES. 1700 ft. of strong live creek runs through property, lake, 4 bdr., fireplace, oak tree, yard.

1000+ ACRES creek, 250 acre field, rest level pasture, headquarters, $750. per.

$13,000 cottage

$25,000 2 bdr., Medina Lake.

$25,000 house Lost Valley golf.

$26,000 2 bdr. Bandera town, good rental.

$31,500 rock veneer, 2 bdr. Bandera.

$42,000 new 2 bdr., carpet, oaks, view, 1 acre, paved access, country privacy.

$50,000 colorful rock 2 bdr. large fenced yard, climbing vines add to attractive seclusion, Bandera.

Houses and Land. Go Tex Vet or conventional.

BRUCE MONTAGUE REALTY
796-4600
796-4594, 796-3954
P.O. Box 501
Bandera, Texas 78003
39-tfc

FOR SALE—$38,000 for all masonry 3-bedroom, 1½ bath home on ¼ acre. Lost Valley Hills subdivision, 796-4555. 31-tfc

FOR SALE—18 ft. V-bottom fiberglass boat with 85 hp. Evinrude motor, heavy duty trailer, $3,300. Excellent fishing ... 4tc

FOR SALE—8 hp. Gravely tiller with 3 garden attachments and one mower attachment. Also 5 hp. Troy Bilt tiller. Call 796-3171 or 796-3341. 39-4tc

FOR SALE—Ideal location for mobile home, ½ acre with trees, city water, paved streets, but out of city. Monthly payments. Information call 796-3943. 39-tfc

FOR SALE—Custom built one-horse trailer. Excellent condition. 796-4613. 39-tfc

FOR SALE OR RENT—Two bedroom house on large lot, has air conditioning and central heat, three years old. Sale $25,000.00, Rent $200.00 month.

FOR SALE—Riding lawn mower Western Auto cuts 38". Has starter, generator, lights, new battery, blades, bearings and belts. Cost $889.00; Take $500.00. Bob Faurie, 512-751-2002. 39-tfc

REAL ESTATE!

2 bedroom, 1 bath masonry home on large lot near town. Utility bldg. Assumption.

New - 2 story western cedar home. 4 BR, 2½ bath. Very unique, many extras. Near town. You'll love it!

In town near Post Office and shopping. Extra nice 2 bedroom, one bath home on large lot. Guest living area. $19,950.00.

Almost 3 acres on river—2 nice homes, with excellent terms by owner.

1847 acres rough ranch land. Owner financing.

10 acres approx. 5 miles toward Kerrville on Highway 173. Huge oaks. Choice building property.

3 acres on Medina Lake. 24x60 doublewide. Excellent waterfront. Good price at $47,900.00, terms.

Lake home in Pebble Beach. 2 BR, 2 baths. Needs some finishing inside.

18.5 acres in Pipe Creek area. All fenced with small camp house and barn. Owner financed.

Good price—Excellent terms. Browner.

For a very special family — 20.5 acres between Bandera and Kerrville. Beautiful 3 BR, 2 bath home. Good well & storage bldg. Level land with plenty of large trees. Terms.

27+ acres. Weekend cabin, good well and pump. Excellent buy. Good owner financing.

IRVIN STEVENS REALTY
1112 Main, Bandera
796-4337, 796-4208,
562-3471
36-tfc

READY MIX CONCRETE
•SAND •FILL •BLACK DIRT
•PAVING •EARTHMOVING
•LAND CLEARING •GRAVEL
Roger Stevens
BOX 24 BANDERA PHONE 796-3714
Office ½ Mile Out On Ridge Route Road

GEORGE AND TONY
Cement Finishers
★ FOUNDATIONS
★ DRIVEWAYS
★ SIDEWALKS
★ PATIOS
PHONE 796-4768 BANDERA
GEORGE & TONY FERNANDEZ tfc

FIREWOOD
Split oak and pecan, $55 a cord, you pick-up. Also cypress table slabs, various sizes. Call 796-3402. 19-tfc

1978 ARTCRAFT mobile home for sale. 14x60, 2 bedroom, 1 bath, fully carpeted. Call after 7 p.m. 589-2822. 38-4tc

FOR SALE—1969 17½ ft. Sidewinder with blue carpet; 1976 200 hp. Johnson motor and trailer. Also fitted canvas cover. Phone 535-4654. 38-4tp

FOR SALE—1968 Pontiac Firebird, automatic transmission, A-C, 350-V8. Call after 6 p.m. 796-4334. 37-tfc

FOR SALE BY OWNER—3 bedroom house, 2.6 acres, fruit trees, pecan trees, oak trees. $65,000, 29 percent down, no points!! 12 percent on balance. Call Sid or Bonnie Skinner 796-8801. 40-tfc

FOR SALE—1979 Grand Prix Pontiac, auto, air, AM radio, 22,000 miles, excellent condition, Must sell. $5,300. Call 796-4288 or 796-3227 after 5. 40-tfc

FOR SALE—15 foot Starcraft aluminum boat, 50 hp Mercury and trailer with wench. $1050. Call 796-4765 or 796-4915. 40-tfc

FOR SALE—Flying L Ranch. Lot 8, section 5B on golf course for sale. Will get in touch with highest bidder. Submit offer by mail only to: Mel Young or Geneva Holland Young, 1231 South Maryland Parkway, Las Vegas, Nevada 89104. 40-4tc

FOR SALE—Commerial building near downtown Bandera, 1.209 acres with 3000 sq. ft. steel building—R-V hook-ups, mobile hookups, highway frontage. Excellent potential, terms. Call Kerrville, 257-3630 after 5 p.m., weekends. 40-4tc

FOR SALE—1970 Olds, 350 CID and trans.—auto, $595. Both rebuilt; 5 gal. Butane bottle with regulator, $35; Skil saw, 14" chain, $50. Behind Edwards Ranch Realty. 40-2tp

FOR SALE—1951 F6 front end, $100; Motorola transceiver 37.180, no antenna, no crystals, $75. Behind Edward Ranch Realty. 40-2tp

FOR SALE—'70 Chevrolet Stationwagon, KingsWood Estate, $850. 796-3171. 40-2tc

FOR SALE—'73 Chevrolet pickup, air, auto, power steering and brakes, 796-4905. 40-2tc

FOR SALE—Bailey's Acres, Main St. Approx. 300 ft. frontage, 5½ acres w-river in back. 14, 1 BR units and large 2 BR house, Inquire 903 11th St., or telephone 796-4590. 17-tfc

FOR SALE—Mobile home, 14x60 ft. on nice lot in Bandera. 796-4534, 796-3229. 32-tfc

GARAGE SALE—April 18-19 Pipe Creek. Turn at Jennings Store, 6 mi. on 1283, turn left on Bump Gate Road. R.L. English. 41-1tp

FOR SALE—1974 Ford, 302 motor, 3 speed standard motor just overhauled, new battery, $1,900. -Robert Skinner, 796-8801. 40-tfc

Cypress lumber for sale or trade. Special thru April 21. 796-3118, Bandera; 696-3445, S.A. 41-1tp

Octagon shape table with 3 upholstered chairs. Phone 751-3037. 41-1tp

FOR SALE—Sofa bed, overstuffed, in earth tones. Good condition, $250. Call 796-3341 after 6 p.m. 41-1tc

FOR SALE—Pair of sidemount tool boxes for LWB pickup, plus custom-made headache rach & window guard. $300. Call 535-4139. 41-1tc

GARAGE SALE—Sat., Apr. 19, at 804 15th St., from 9 to 5; material; furniture; clothes; shoes; shoes; chairs $10 & $25; coffee tables $15 to $30; 10 speed bicycle needs tires & gear cable $35; chain saw $85; variety of knick knacks. Call 796-4184. 41-1tc

FOR RENT

RENT RINSENVAC
... the compact carpet cleaning machine that lifts dirt, grime and residues out of carpets ... and does the job professional cleaners charge up to a hundred dollars for.
Rent For $3.99 for 4 hours Monday thru Thursday
True Value
Hardware – Lumber – Gifts
805 MAIN ST., BANDERA

FOR RENT MOBILE HOME—3 bedroom, 2 bath, on 48 acres, central air and heat, $300 per month, $150 deposit. Phone 1-673-4852. 40-2tp

FOR RENT—Office space on Main Street. See A.B. Small at the Trading Post. Phone 796-3655. 41-3tc

FOR RENT—Space in Bandera Mobile Homes Park in downtown Bandera, 796-3221. 40-tfc

RV SPACE near downtown. Beautiful river setting, private property. Call Kerrville, 257-3630 after 5 p.m. 35-tfc

HOUSE FOR RENT—In town. Available May 1. Three bedrooms, 2 baths, central heat and air, carpeted. $300 per month, $150 deposit. Call 796-3728, 796-3841, or 796-4397. 39-tfc

FOR RENT—Apartment in town. 2 bedrooms, 2 baths, upstairs. $185 per month, $100 deposit. Call 796-3728 or 796-3841. 33-tfc



BANDERA BUILDING COMPANY
COMMERCIAL RESIDENTIAL FRAMING
SLAB – CONCRETE FOUNDATION
ADDITIONS
Framing Since 1959
Call after 3 p.m. JIM MUHOVICH 512-796-4289
LOG HOMES
P. O. Box 1531
Bandera, Texas 78003

PINGLETON REALTY
907 MAIN STREET, BANDERA, TEXAS

APPROX. 70 ac. level to rolling terrain. 3 BR, den with fireplace, family room, 2 baths, good barn, corrals, and fences. Must see to appreciate. Owner financing.
3 SMALL tracts of land—10 ac., 7.50 ac. and 5.1 ac. all with owner financing.
APPROX. 3 acres on hillside. Magnificent view.
CHOICE LOTS in Bandera River Ranch.
CONVENIENT 3+ acres on school and mail route. Paved highway frontage.
MEDINA RIVER 2 lots, slab, electricity, well.
FIVE ACRES. Nice trees, well, pump, electricity, county road. $14,750.
PRETTY older rock and frame home on 2 city lots. 3 BR, 2 baths, central air-heat. 2 Fireplaces, attached guest house, garage and large patio. $55,000.
9+ ACRES overlooking the beautiful Medina River. 3 miles from city.
Commercial property, small acreage, large & small ranches
Office: (512) 796-4904 • Res: 796-3369

REALTOR Elsie Brooks Smith MLS Multiple Listing Service
CHARLIE HUTCHESON ASSOCIATE 796-3679
RITA L. HATCHER ASSOCIATE 796-4207
EXCLUSIVE LISTINGS
HOMES • RANCHES • COMMERCIAL • RECREATIONAL
PROPERTY MANAGEMENT • RENTALS

+FANTASTIC BUY! Delightful 3 Br, 2 bath home on large corner lot in quiet area. $37,500.00

+BETTER THAN GOLD! 11½ acres of prime land N.W. of Bandera. Sale Price $11,500; owner will finance with 50 percent down. Low interest.

+SOMETHING SPECIAL on the market for the first time. 128 acres; pleasing hilltop home with magnificent view; beautiful pecan orchard, 95 percent deer proof fencing. 5 miles south of Bandera. Good Terms. Shown by appointment only.

+BEAUTIFUL CHOICE LOTS in Flying L Resort and Bandera River Ranch.

603 MAIN STREET – BANDERA, TEXAS 78003
Phones Day 796-4677, 796-3748 Night 796-4574, 796-4207, 796-3679

INCOME TAX PREPARATION
Bentley Enterprises
INCOME TAX ACCOUNTING SERVICE
INSURANCE • REAL ESTATE

SCENIC MOUNTAIN PLATEAU HOME SITE. Elect. available, gravel road. A real bargain at $8,300, owner finance at low 7 percent interest.

Nice, clean mobile home near lake at Wharton's Dock. Fenced lot, well, septic tank, propane, patio, storage.

Waterfront lots: 60'x285', well, septic, elect., $15,800. Others, $4,800-$22,500. Terms on all.

2½ acre building site, Bandera Ranch Acres, $4,250. Loan balance may be assumed. 40-tfc

Bandera Hills Insurance Bldg. 1207 Cypress
OFFICE 796-4765 RESIDENCE 796-4915

FOR RENT—One-bedroom apartment. Phone 796-3850. 40-tfc

WANTED

HELP WANTED—Secretary for Sawmill office. 796-3118. 41-1tp

HELP WANTED—Part time, student. Painting and ranch work. Weekends. 796-4521. 40-tfc

SALES PEOPLE WANTED—Land Developer needs salespersons to sell Bandera property. If you have a real estate license and need more money, we need more help! Please contact: Rita Hatcher 796-4207 or 796-4677. 40-2tc

HELP WANTED—Sober person with knowledge of lawn mower and chain saw repairs. Ideal for semi-retired. Bell's Fixit Shop, 796-4358. 41-4tc

NOW TAKING APPLICATIONS for full or part time position. Only persons willing to work hard need to apply. Apply in person at True Value Hardware, 805 Main Street, Bandera. 39-tfc

PALUMBO'S MACHINE SHOP does a complete sharpening job. On all home, garden and shop tools and saws! At low prices. Satisfaction guaranteed. Located across highway from Medina, Tx. Post Office on Sheppard Ave., 5th house on right. 589-2597. 41-tfc

CARDELLA SERVICES, INC.
"Serving The Texas Hill Country"
• Electric Wiring
• Commercial Refrigeration
• Meter Loops
• Appliance Sales & Service
796-4149 Dean Cardella 796-4624
P. O. Box 454 – Bandera, TX 78003 tfc

CLASSIFIED ADS

MEAT DEPT. MANAGER—Join rapidly expanding supermarket chain in Texas Hill Country, San Antonio area, Coastal Bend area. Must be willing to re-locate. Phone Art Guerra, Super S Foods, 512-337-6560 for an appointment. 37-6tc

WANTED—Mature woman attractively neat in appearance, needed in retail sales in Bandera, must be willing to learn. Call before 1 or after 5 p.m. 535-4025. 40-2tp

WANTED—Acreage for hunting, minimum 3 families. Honest, clean, careful. Call collect after 6 p.m. 713-469-3927 41-2tc

LOST–FOUND

IF YOU LOST YOUR LAWN MOWER SEAT contact the Bandera Bulletin, describe and receive information as to it's whereabouts. 41-1tc

MISC.

WARNING
A full-time and armed security officer is on duty at Flying L Ranch. Trespassers and hunters will be apprehended and prosecuted. 19-tfc

CALL GENE PARADEE
For All Your Home Improvement Needs
Painting•Acoustical
Electrical•Carpentry
Cement Work
FREE ESTIMATES
796-3616 32-tfc

IF YOU NEED AN ELECTRICIAN call 535-4116. Commercial and house wiring. No job too large or small. Call anytime. 39-4tc

NOTICE
MONTAGUE RANCH is posted against all forms of trespassing to include horseback riding, vehicles of all types, hunting, target-practicing, cutting wood, et cetera. ALL PREVIOUS PERMITS ARE HEREBY REVOKED. VIOLATORS WILL BE PROSECUTED.
Frank Montague, Jr.
17-tfc

CLOUSNITZER RANCH is posted against hunting and all types of trespassing. Violators will be prosecuted. All previous permissions are revoked. 11-1-80

$1,000 REWARD — For conviction of anyone killing exotic animals from the road or cutting fence. Flying A Ranch. 6-1-80

Help keep Red Cross ready.

PAWVLIK ELECTRIC
★NEW CONSTRUCTION
★REMODEL
Free Estimate
KENNETH PAWVLIK
PHONE 796-4320 tfc

Old Mill Trace 41-tfc
RV HOOK UPS
at rear of
CLINT DOWELL CHEVROLET
Hwy. 16 South Phone 796-3703 Nights 796-4595

39-4tc
CONCRETE WORK
DRIVEWAYS • PATIOS • SIDEWALKS
ROOM ADD-ONS
CALL BOB – 796-4144

ATTENTION: All county area and city of Bandera and surrounding country. We buy old junk cars, trucks, refrigerators, washers, tin, barbed wire, baling wire, air conditioners, Call after 8:30 p.m. 1-337-4470 or write: M. Salvage, 558 Yucca St., San Antonio, Texas 78220. We will pick up 3 days a week. 40-25c

POODLES & PALS
9 a.m. to 5 p.m.
FOR APPOINTMENT
Call 796-4357
Also Boarding Kennels
Indoor–Outdoor Runs
Call 796-3450 tfc

KING-DERGARTEN
& Licensed Day Care
Monday Thru Friday
8:00 – 5:00
302 Hackberry St.
PHONE 796-4175 tfc

MRS. HOMEMAKER, how would you like to earn up to $400.00 per month and still be a full time wife and mother. Please contact Mr. or Mrs. Taylor, P.O. Box 405, Center Point, Telephone 634-7153 evenings. 38-4tp

Rico Concrete Contractor
1505 12th St. Hondo, TX 78861
Patios
Sidewalks
Driveways
Foundations
426-4943 40-4tc

SHACKELFORD GARAGE
Mobile Repair
Trucks • Tractors • Automobiles
Call for Appointment
796-4981 38/tfc

Lots Fields
MOWING
Tractor/Shredder
796-4613
Pastures Other 36/tfc

DOZING ROAD WORK
•ROADS •BLADING
•EXCAVATING •DRIVEWAYS
•DAM BUILDING •PARKING LOTS
•LAND CLEARING •SUBDIVISIONS
CORRUGATED STEEL CULVERT PIPE
12", 15" & 18" PIPE ON HAND
Can Get Any Size With Notice
JOHN TEICH CONSTRUCTION
Day: 796-4166 or 796-4170 After 7 P.M.: 796-4908 tfc

D'Spain
Sales & Service
Air Conditioning • Pumps • Appliances
AUTHORIZED Dealer
G.E. Weathertron Heat Pumps
Jacuzzi Pumps & Water Systems
W.R. D'Spain tfc 796-3697

BULLDOZING SERVICE
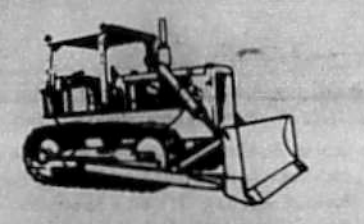
Dirt Dams Bladework
Land Clearing Roads
R & M
Construction Company
Jim Russell 796-4757 Tommy Miller 535-4016
Box 68 Bandera, Texas 78003 tfc

MEMORIALS AND DONATIONS TO THE BANDERA COUNTY EMS

The following memorials and donations have been received by the Bandera County Emergency Medical Services during the month of March, 1980:

Roy Bennett
Bandera County Historical Commission.

Jack Moore
John and Nadine Stofa, Hector Moreno, Fred Hitman, Julius Guillory, Betty Strickland, Ken Koenig, Bart and Barb Bartkoviak, Ozzie Aguilar, Jack and Neta Taylor, Charlie Walker, Jack Ardis, Charlie Burton, Chuck and Bessie Haver, Ruben Friesenhahn, Becky and Joe Kosub, Bubba and Gay Stofa, Ed and Kathy Simms, Bob Stofa, Fuzzy Coker, Walter Stricker, Allen Meyer, Wayne Lawson, Howard Jandreaux, Conrado Gongora, and Mr. and Mrs. Allen Meyer.

Dr. Charles Heimsath
Mrs. G.W. Vaught.

Mrs. Florence Hathaway
Mr. and Mrs. James C. Russell, Lynn and Lola Post.

Ben Barnett
Mr. and Mrs. James C. Russell.

C.C. Allen
Mr. and Mrs. James C. Russell.

Megan Elizabeth Tobin
Bandera County Historical Commission.

George Fee
Mr. and Mrs. L.E. Short of Vanderpool, and Mr. and Mrs. Gilbert Wendt.

Frank Kalka
Mr. and Mrs. L.E. Short of Vanderpool.

Jim Rivet
Mr. and Mrs. Jack G. Taylor.

A donation was received from Mrs. Ray Haycraft.

Guests of Mr. and Mrs. Tom Burdett and children of Hereford at their Tarpley Ranch during the Easter holidays were Dr. and Mrs. Ron Zimmermann and children of Fredericksburg and Mr. and Mrs. Dickey Geries and Children of Hereford.

The Friends of the Bandera County Library urges each of you to attend the annual membership tea Friday, April 25 from 2 p.m. to 5 p.m. at the Bandera County Library. Won't you ask your friends and neighbors? Come enjoy a sociable afternoon and meet other "Friends!"

Public Notices

NOTICE TO ALL PERSONS HAVING CLAIMS AGAINST THE ESTATE OF DOROTHEA MARIA MITTAG, DECEASED

Notice is hereby given that original Letters Testamentary for the Estate of DOROTHEA MARIA MITTAG were issued on April 15, 1980, in Cause No. 1728, pending in the County Court of Bandera County, Texas to: ROBERT E. WEHMEYER.

The residence of such Executor is Bandera County, Texas, the post office address is P.O. Box 518, Bandera, Texas 78003.

All persons having claims against this Estate which is currently being administered are required to present them within the time and in the manner prescribed by law.

Dated the 15th day of April, 1980.

LAW OFFICES OF DARDEN & WEHMEYER
BY Sam L. Darden, Attorney for the Estate
41-1tc

BANDERA LODGE NO. 1123
A.F. & A.M., meets the 2nd and 4th Monday nights of each month at 8:00 P.M. All members are urged to attend.
Visiting Brethren Welcome
William Stevens, W.M.
Wiley F. Pacol Moore, Sec. tfc

Roofing
All Types
-Residential & Commercial-
Clark Woods
796-4472 34-13tp

Political Announcements

The following persons have authorized the Bandera Bulletin to announce their candidacy for the following offices subject to the first Democratic Primary election to be held May 3, 1980:

Democratic Party

State Representative, District 45:
Don Rains
(Pol. Adv. Pd. For By Don Rains, P.O. Box 1348, San Marcos, TX 78066)

District Attorney, 216th Judicial District:
Stephen B. Ables
(Pol. Adv. Pd. For By Steve Ables, 951 Main Street, Kerrville, Texas 78028)

Sheriff, Bandera County:
W.S. "Bill" James (re-election)
(Pol. Adv. Pd. For By W.S. James)
Warren Hyde
(Pol. Adv. Pd. For By Warren Hyde)

Tax Assessor-Collector:
Marguerite Stevens
(Pol. Adv. Pd. For By Marguerite Stevens)

Commissioner, Precinct 1:
Jim Russell (re-election)
(Pol. Adv. Pd. For By Jim Russell)
H.R. (Jack) Saner
(Pol. Adv. Pd. For By H.R. Saner)

Commissioner, Precinct 3:
Bob Ashley (re-election)
(Pol. Adv. Pd. For By Bob Ashley)
John H. Phillips
(Pol Adv. Pd. For By John H. Phillips)
Stella Keese
(Pol. Adv. Pd. For By Stella Keese)

Constable, Precinct 1:
Donnie Walker
(Pol. Adv. Pd. For By Donnie Walker)

Constable, Precinct 2:
Gene Ott (re-election)
(Pol. Adv. Pd. For By Gene Ott)
Milton Lewis
(Pol. Adv. Pd. For By Milton Lewis)

Constable, Precinct 3:
Dayton Whitehead (re-election)
(Pol. Adv. Pd. For By Dayton Whitehead, Medina, TX 78055)
Walter L. Smith
(Pol. Adv. Pd. For By Walter L. Smith)

Justice of the Peace, Precinct 3:
Herman W. Rogers
(Pol. Adv. Pd. For By Herman W. Rogers)

The following persons have authorized the Bandera Bulletin to announce their candidacy for the following offices subject to the first Republican Primary election to be held May 3, 1980:

Republican Party

Texas House of Representatives, District 45:
Lloyd Murphy
(Pol. Adv. Pd. For By E. Lloyd Murphy, Rt. 1, Box 221, Comfort, Texas 78013.)
Armond Laurel
(Paid for by Armond Laurel for State Rep., Treasurer, Phil Isley, Box 8, Big Wells, Texas 78830.)

District Judge, 216th Judicial District:
Robert R. Barton (re-election)
(Pol. Adv. Pd. For By Joe H. Benson, Campaign Treasurer, 531 Fairway Court, Kerrville, Texas 78028)

District Attorney, 216th Judicial District:
Spencer W. Brown
(Pol. Adv. Pd. For By Spencer W. Brown, Kerrville, Texas 78028)
Joe Mike Egan
(Pol. Adv. Pd. For By J.W. Young, Jr., D.D.S., Treasurer, 2882 Goat Creek Road, Kerrville, Texas 78028)
Joe Grady Tuck (re-election)
(Pol. Adv. Pd. For By Campaign Fun for Joe Grady Tuck, Ellen Hill, Treasurer, 1704 Sidney Baker St., Kerrville, TX 78028.)

Nightingale Attends Acupuncture Seminars

Dr. Conrad Nightingale recently attended several days of seminars on the study of acupuncture at the Intermountain Veterinary Medical Assn. meeting in Nevada.

Dr. Satoru Ishizaki, D.V.M. from Hiroshima, Japan performed a demonstration at a local veterinary hospital where an animal was anesthetized with the use of acupuncture needles and completely relieved of any pain sensations so that surgery could be performed. This animal received no sedatives or tranquilisers as we know them today.

There will be another seminar at Purdue Univ. in June that Dr. Nightingale hopes to attend where he will receive actual training in the use of this ancient Chinese art.

COUNTY LIBRARY NEEDS FUNDS FOR BOOKS

Mrs. W. P. Jordan, president of the Friends of the Bandera County Library presided at a meeting Tuesday, March 25, at the Bandera County Library when these officers were elected: Mrs. A. B. Alkek, president; Mrs. John R. Langford, vice president; Mrs. Ron Jackson, recording secretary; Mrs. Emmit E. Schmidt, Sr., corresponding secretary; and Mrs. Virgil Adamson, treasurer.

The Friends of the Bandera County Library need to raise funds for new books, since funds were not appropriated for books either by the city or county of Bandera and 15 percent of their cost will not be awarded by the Texas State Library System. Mrs. Alkek outlined the suggested projects to meet this emergency. A membership drive is underway for all interested and concerned citizens of Bandera County to join the Friends of the Bandera County Library. A Silver Tea will be held Friday, April 25 from 2 to 5 p.m. at the Bandera County Library for Friends, new Friends and prospective Friends.

Plans were discussed for a Trash and Treasure (Rummage Sale) Fun Fest to be held on the grounds of the Bandera County Library Saturday, June 21, from 9 a.m. till everything is sold. The Friends will need the cooperation of all citizens of Bandera County to make this successful. Help your library with your support.

Easter holiday guests in the home of Mr. and Mrs. J. Marvin Hunter, Jr., were Mr. and Mrs. Harold Ferrell of Fort Worth, Mrs. Kim Self and sons, Ryan and Dylan of Bellingham, Wash. and Mr. and Mrs. Tom Burdett and children, Bliss, Shannon and Dorie of Hereford, and Mr. and Mrs. Warren Hunter of Helotes.

Mrs. H.H. Hamrick returned home this past week from a visit with Mr. and Mrs. H. H. Hamrick, Jr., and family at Mesquite. The Hamrick, Jr., family returned with his mother to spend the Easter holidays with his parents, and other relatives in Kerrville.

Mr. and Mrs. Felix Adamietz of San Antonio visited with relatives and friends here during the past weekend. They are making plans to make a trip abroad soon.

Urging all citizens of Bandera County to come to the aid of the Bandera County Library. The Friends of the Bandera County Library need your donation for new library books. Won't you help by making out your check to the Friends of the Bandera County Library.

Your Vote and Influence Will Be Appreciated

JIM RUSSELL
CANDIDATE
FOR RE-ELECTION
COMMISSIONER, PRECINCT NO. 1
BANDERA COUNTY
Subject to Democratic Primary
MAY 3, 1980
Pol. Adv. Paid for by Jim Russell, Bandera, Texas 27-4tw

Vote for Warren Hyde
(the name to remember on your ballot)
Candidate for Sheriff of Bandera County

★ Lifetime county resident
★ Rancher & local businessman
★ Always willing to discuss any issue with anyone
★ Honesty & fairness to all
Subject to Democratic Primary, May 3, 1980
Your vote & support will be greatly appreciated
Pol. Adv. Pd. for by Warren Hyde, Bandera, TX 39-5tp

For quality monuments, curbing and lettering...
Fredericksburg Memorials
Call Reid Houy
997-5296
In Fredericksburg, Texas 39/eow-c

"Now insured up to $100,000 by the FSLIC"
This week earn
13.549% 4/17 - 4/23 — RATE PACER. Minimum $10,000. Matures in 182 days.*
5.5% — EXTRA INTEREST. Ask about our Rate Pacer Plus account where dividends are put to work in a passbook.
12.00% — 30-MONTH CERTIFICATE. $100 minimum. Matures in 30 months.*
Effective thru 4/30 12.94% — 30 MONTH ANNUAL YIELD.
For information on "Jumbo" rates for certificates in excess of $100,000, contact one of our Savings Officers.
*Federal regulations require substantial penalty for early withdrawal.
University Savings
Together, we're growing stronger.
Member FSLIC



Gulf Oil Corporation annuitants held their annual reunion at Dixie Dude Ranch April 7 and 8. The total working time represented by the group of ex-GOC employees was 374 year in the U.S., Kuwait, Mexico, Spain and Venezuela. All served in Venezuela at some time.

Attending were Mr. and Mrs. L.E. Birdsong, Dallas; Mr. and Mrs. I.T. Cleveland, Caldwell; Mr. and Mrs. K.G. Howard, Devine; Mrs. Leland Jordan, Lufkin; Mr. and Mrs. William P. Jordan, Bandera; Mr. and Mrs. W.W.Kemper, Houston; Mrs. Duncan Lawshae, Austin; Marvin Moody, Bandera; Verne R. Otts, Oklahoma City, Okla.; Mr. and Mrs. Leon Ricks, San Antonio; and Mr. and Mrs. Guy A. de Villeneuve, Dallas.

HUNTERS VISIT HERE FROM CALIFORNIA

We were pleased to have a visit Friday from our cousins, Mr. and Mrs. J.T. Hunter of Salinas, Cal. They visited Frontier Times Museum while here. They were on an extended tour and were visiting their Hunter relatives along the way in Texas.

SACRIFICE OR INVESTMENT?

by David Keese



Jesus said, "Truly, I say to you, there is no one who has left houses or brothers or sisters or mother or father or children or lands, for my sake and for the gospel, who will not receive a hundred fold now in this time...and in the age to come eternal life." Mark 10:29 & 30.

Even though few of us are called to give up family, friends or lands for the gospel, we are regularly asked to give of ourselves in some way in service to God. We usually accept these sacrifices as a necessary part of our Christian duty. From the verses in Mark 10, however, these "sacrifices" appear to be more like "investments" in our spiritual lives. What business man would turn down an opportunity to obtain a one hundred fold return on an investment? Many Christians, however, overlook this great principle in regard to our giving to the Lord and His return to us.

Working with young people today is one of the greatest opportunities for "Spiritual Investment." The power of youth is tremendous, and the directing of this power toward spiritual goals is a great responsibility. The investment of our time, effort, and love in this area will reap benefits not only now, but in the years to come.

Sunny Glen Children's Home has been involved in this kind of investment in working with young people during the past forty years. Superintendent, John Calvert, along with the houseparents and staff at Sunny Glen Children's Home, have dedicated a large part of their lives to God in service to young people. Their efforts to provide a Christian home is a worthy task and has shown great results in the lives of many young men and women over the years. Surely their investment of time and effort has been greatly rewarded.

As a member of the "AGGIES FOR CHRIST" I have become aware of the many opportunities to invest time in working with young people. Twice each year we are able to spend several days with the young people at homes such as Sunny Glen Children's Home throughout Texas, Arkansas, Oklahoma, New Mexico, and Mississippi. Several weekend trips during the year also allow us to work with young people of many congregations in Texas. Many people would consider this a tremendous sacrifice of time, but I and the other "AGGIES FOR CHRIST" consider it time well spent. We realize that young lives are being influenced for Christ and our own lives are also being enriched as well through our service to God.

NOTE: Brother David Keese graduated from Texas A&M University in 1977, Magna Cum Laude, with B.S. Degree in Aerospace Engineering. He is currently enrolled in the School of World Evangelism at A&M Church of Christ. He is a member of the "Aggies for Christ" and has been on our campus with them several times. Sunny Glen Reporter 40-1tp

Aggies!

TO: Bandera County Area Aggies
FROM: Sue Holt, '75 Muster Chairman
RE: 1980 TEXAS AGGIE MUSTER

The Bandera County A&M Club invites you and your spouse or guest to attend Aggie Muster. Muster will be held at 6:30 p.m. on Monday, April 21 at the Flying L Guest Ranch. We will have an evening meal and business meeting.

All Aggies in the Bandera Area are invited to join together in one of A&M's greatest traditions, Aggie Muster. Please call Sue Holt Lowak for reservations by Friday, April 18th at 796-4288.

The meal is $6.60 per person and membership dues are $5.00.

Please contact Sue Holt Lowak by April 18. 40-2tc

Among those from Bandera County attending the big party at the Y.O. Ranch Saturday were Mr. and Mrs. Jack Saner, Mr. and Mrs. Guy Pickett, Jack Billings, Mr. and Mrs. Gene Ott, Kenneth Snow, Mr. and Mrs. Jim DeLesdernier and Bryan, and Bob Jordan.

Card Of Thanks

I wish to thank my kind neighbors and good friends for their many deeds of kindness, the beautiful flowers, cards and the phone calls [illegible] away. All expressions of kindness and concern were deeply appreciated.
41-1tc Joe E. Talk

Complete Financial Services

STOCKS
CORPORATE BONDS
TAX EXEMPT BONDS
OPTIONS
MUTUAL FUNDS
Portfolio Dynamics

Contact:
Morgan K. Cox
266-1188

Thank you PaineWebber

223 East Travis Street
San Antonio, TX 78205
Member SIPC and all principal exchanges
27-40W

Specials of the Week

Sevin Dust 10% 4 Lb. Bag.
50% Off while stock lasts

Hybrid Sudan Seed 50 Lb. Bag
$6.50

★ Everyday Special Savings ★
Corn $3.50 50 Lb. Bag
Horse & Mule $3.85 50 Lb. Bag
Milo $3.25 50 Lb. Bag

OTHER QUALITY PRODUCTS
- Potting Soil & Peat Moss
- Fertilizer
- Salt & Minerals
- Dog & Cat Foods & Medications

Bandera Feeders Supply
Open Mon. - Fri. 8-6 Sat. 8-1
796-4131
P.O. Box 1698 Bandera
Billy Jennings, owner

Card of Thanks

The Bandera County Chamber of Commerce wishes to thank everyone who helped with the success of Saturday's Beauty Pageant—especially the contestants and their parents, the behind-the-scenes workers, the director, judges, Miss Dicy Glenn (retiring queen) and the following businesses who contributed generously in program advertising: I.E. Adamietz & Co.- Joe McMullan Insurance Agency, Adolph's Store, Arkey Blue's Silver Dollar, Bandera Automotive, Bandera Electric Co-op., Inc., Bandera Ranch Store, Barrel House Hardware and Feed, Bo's Rodeo and Ranch Shop, Boyle's Store, Busbee's BBQ, Circle M Business Corral, Clint Dowell Chevrolet, Country Shopper, Dixie Dude Ranch, Don's Conoco, D'Spain's Sales and Service, Eckhart's Flower Shop, E&R Upholstery, Everett's, First State Bank, Flying L Ranch, Free State Oil, Hair-Ways, Hatfield Realty, Hevenor Lumber Co., Hill Country Texaco, Hyde's Chopping Block, Ron Jackson, J-C's Coffee Shop, Bill Jenkins Management Services, Jr. Food Mart, John R. Langford Real Estate, Lost Valley Resort Ranch, Margie's Beauty Shop, Mary Kay Cosmetics, Mayan Ranch, Medina Children's Home, Medina Hardware, Mini-Mart No. 2, Moore Abstract & Title Co., OST Cafe, Pack Saddle, Pingleton Realty, Pioneer Realty, Pollock's Pharmacy, Poodles and Pals, Purple Hills Nursing Home, Round-Up and Pipe Creek Realties, Ruth's Beauty Shop, Sand's Motel, Sears, Shirts N Stuff, Roger Stevens, Tony's Chat & Chew, the Longhorn, The Purple Cow, The Trading Post, Triple Oaks Store, True Value Hardware, Turk's Store and Twin Elm Ranch. 41-1tc

Card Of Thanks

I would like to say thank you to all my relatives, friends and neighbors for their visits, cards, flowers, donations of blood, help and offers of help during my stay in the hospital. Especially do I appreciate the many prayers offered on my behalf. My entire family joins me in thanking you for the many kindnesses done for us during this time.
Bob Mansfield
41-1tp

IT'S A BOY

A baby son was born to Mr. and Mrs. Kelly Scott on April 6, in Sid Peterson Memorial Hospital in Kerrville. At birth he weighed 8 pounds and was 20½ inches long.

His proud grandmothers are Mrs. Arena Hager of Bandera and Mrs. Lucille Scott King of Bayside.

Jeffery Stuart is also being welcomed by his big brother, John. Mother and Jeffery are doing fine and the happy daddy is doing fine on "Cloud 9."

Volunteer Services
American Cancer Society
Please Call Us

If you need . . . . .
. . . . information about the disease, Cancer
. . . . help for a cancer patient, family or friend
such as
Someone to talk to
Rehabilitation
Post Laryngectomy Speech Lessons
*Reach to Recovery for Mastectomy Patients**
Transportation by Volunteers
*For local patients to treatment centers**
Sickroom Equipment for Loan
Beds, wheelchairs, walkers, commode chairs
Expendable Items
Dressings (non-commercial)
Tapes, room deodorants, etc.
Bed pans, urinals
* Limited to areas with volunteer program
Call This Number for Help:
796-3661

Retail Steaks to Please Your Taste Wholesale

Hyde's Chopping Block, Inc.
P. O. Box 1357 Bandera, Texas 78003
1102 Main Street
* Complete Meat Packing
* Custom Kill-Cut-Wrap-Pack
* Country Bacon & Sausage

Bus. 512-796-3612 Warren Hyde Res. 512-796-4970

8 A.M. to 5:30 P.M. Monday thru Friday
8 A.M. to 12 P.M. Saturday
CUSTOM SLAUGHTER EACH TUESDAY
USDA Food Stamps Gladly Accepted
"$TRETCH YOUR $$$$$$ AND $AVE"

FRYERS	Lb.	54¢
BACON	Hormel Choice, Lb.	99¢
PORK CHOPS	Center Cut Lb.	$1.39
PORK CHOPS	End Cut Lb.	$1.19
BEEF RIBS	U.S. Good Lb.	99¢
ARM ROAST	U.S. Good, Lb.	$1.00
CHUCK ROAST	U.S. Good, Lb.	$1.19
BRISKET	Cry-O-Vac, Lb.	$1.00
GROUND BEEF	All Meat, Lb.	$1.00
GROUND CHUCK	Frozen 5 Lb. Pkg., Lb.	$1.79
SPARERIBS	Lean & Meaty, Lb.	$1.29
RING SAUSAGE	Hyde's Lb.	$1.00
LONGHORN CHEESE	Market Cut, Lb.	$1.00

Also
½ BEEF & ¼ BEEF
★★★★★★★★★★★★★★★★★
April 17 Thru April 23
★★★★★★★★★★★★★★★★★
Shop Where Quality Counts
And Gain FREE Houseplants.
One Given FREE With Each $5.00 Purchase

First State Bank
Now Brings
Highest Interest Rates On
TIME DEPOSITS
This Week's Rate

Money Market Certificate
Annual Rate 13.549%

Effective April 17 thru April 23
26-Week Money Market Certificate
$10,000 Minimum
Federal Regulations Prohibit Compounding of Interest on this Account
Substantial Interest Penalty for Early Certificate Withdrawal

FDIC
First State Bank
BANDERA, TEXAS

Phone 796-3765 900 Main Street

BIG NEWS

insurance for each depositor has been increased to **$100,000**

Each depositor insured to $100,000
FDIC
FEDERAL DEPOSIT INSURANCE CORPORATION

First State Bank
BANDERA, TEXAS
41-4tc

FOR SALE



The Bandera High School Building Trades Class wishes to sell a portable storeroom. This building is 8'x12', constructed of yellow pine framing, hard board siding, and composition shingle roof onto plywood sheeting. It's on a foundation of ¾ inch plywood flooring on 2"x6" floor joist. The building has a 4' double door.

Building will be delivered and erected on your property within 10 miles of city limits for $450. Any further travel would be at an extra charge.

If you would like to purchase this building, please contact Ronald Caloss at the Superintendent's Office at Bandera High School or call 796-3313.

Microfilm Center, Inc.
P. O. Box 45436
Dallas, Texas 75235

The Bandera Bulletin

(USPS 040-980)

VOLUME 35, NUMBER 42 BANDERA, BANDERA COUNTY, TEXAS 78003 THURSDAY, APRIL 24, 1980 20 CENTS PER COPY



(L to R) Bill Courtney, owner of the Courtney Mountain Ranch; Bobby Salyer, Ranch manager; and James Henson, biologist with the Soil Conservation Service, discuss types of vegetation used by native and exotic wildlife. Courtney was selected as Outstanding Wildlife Conservationist in Bandera SWCD and in Region II of Texas.

Courtney to be Honored

Bill Courtney, owner of the Courtney Mountain Ranch at Bandera, will be honored for outstanding contributions to the Texas soil and water conservation program at a Region II Awards Banquet on May 13. The banquet will be held at 7:30 p.m. in the Houston Harte University Center at Angelo State Univeristy in San Angelo.

Courtney was selected by the Bandera SWCD and entered in the regional contest where he was selected Outstanding Wildlife Conservationist in Region II of Texas.

Region II consits of 51 counties in Southwest Texas.

Categories in which awards will be presented include outstanding conservation district, resident conservation farmer-rancher, absentee conservation farmer-rancher, business-professional man or woman, conservation teacher, wildlife conservationist, public media award and conservation homemaker.

The purpose of the awards program is to recognize and honor a soil and water conservation district and individuals who have dedicated their efforts and talents to making wise use of renewable natural resources.

Sponsors of the regional awards program are the Texas State Soil and Water Conservation Board, the Association of Texas Soil and Water Conservation Districts, and the 200 local Soil and Water Conservation Districts in Texas.

Bandera County Water District Gets Loan

The Texas Water Development Board has approved a $125,000 loan to Bandera County Fresh Water Supply District to finance improvements to its waterworks system.

The district plans to drill two new deepwater wells, purchase a 65,000-gallon ground storage tank and other equipment.

The loan will be financed with combination tax and revenue bonds authorized by district voters in an Oct. 28, 1978, bond election.

C.R. Baskin, director of the Data and Engineering Services Division of the Texas Department of Water Resources, said there are potential problems with the proposed project because of erratic availability and quality of water in the Glen Rose Aquifer.

Baskin, said, however, the district had no other solution to its water supply problem.

"This is the most feasible means of meeting the district's long-term needs for water supply," Baskin said.

The district includes 175 acres of land near Medina Lake. It serves 280 homes in Pebble Beach Resort Community, located 30 miles west of San Antonio and 9 miles southeast of Bandera.
—San Antonio Light

Absentee Voting Continues

Absentee balloting for the May 3 primary election continues at the office of County Clerk Olga Schmidt in the courthouse.

As a convenience to voters her office will remain open during the noon hour on Monday and Tuesday, April 28 and 29. April 29 is the final day to vote absentee.

Elementary Students Enjoy Play Equipment



Bandera Elementary Students are enjoying playing on the new playground equipment paid for with funds designated for that purpose by Mr. and Mrs. A.B. Alkek.

The once almost barren play area now has seven new pieces of equipment, including a funnel ball game, a wooden fort, tire swings, a triple arch climber, a tunnel for crawling, a cargo climber and six new swings. They were selected to encourage creative play, as well as develop physical skills and endurance.

The steadily increasing student enrollment created a need for additional play equipment, for which teachers, students and concerned citizens have been raising funds. The money from these projects will be used for future playgrounds needs.

Talent Show Re-Scheduled

Talent scouts are in Bandera County looking for performers for the second annual Amateur Night, sponsored by the Bandera County Child Welfare Board which has been rescheduled for May 23 starting at 7:30 p.m. at the Recreation Center. Cash prizes will be awarded with proceeds helping pay for medical, clothing, educational, and recreational expenses of deserving children in Bandera County.

The board is looking for assistance from the local community. If you would like to donate time, money, talent, or items for the Amateur Night door prizes, please contact Bungy Grant at 796-4517.

Area students can contact Lonette Wilton at Bandera High School, Barbara Lesturgeon at the Junior High School, Alicia Romo at the Elementary School, or Garland Davis in Medina.

Donations are also encouraged.

Contributions to Mini Bus

Contributions of $295 were received last week to apply to the balance of $1,725 remaining due for the Senior Citizens' mini bus, according to Bandera County Treasurer Elizabeth James. This leaves a balance of $1,430 to be raised to complete the payment.

The Commissioners Court expresses appreciation to the following who made cash donations for the mini bus last week: Mr. and Mrs. Mike McCoy of True Value Hardware and Lumber, Mrs. Florence Jenness, Mrs. Emeline Schoff, Mrs. Louise Liebold, Mrs. Jeanette L. Hood, Mrs. Elizabeth James, Mrs. A.W. Dewoody, and Mr. and Mrs. B.F. Evans.

The Senior Citizens have raised $50 towards the bus fund by quilting, and the proceeds will soon be remitted to the county treasurer. They have also scheduled other fund raising events on election day, Saturday, May 3, which include a flea market and bake sale. That night the Senior Citizens will be selling refreshments in front of the Bandera County Library, so stop by and purchase something to eat and drink while you wait for the election returns to be posted on the bulletin board. If you have any items to donate to the sale they will be welcomed.

Anyone else who would like to contribute to this worthy cause may do so by sending their tax deductible contribution to Senior Citizens' Mini Bus Fund, care of Elizabeth James, county treasurer, P.O. Box 563, Bandera 78003.

Two Promoted At First State Bank

Promotions to greater responsibility for two long-time officers of the First State Bank, Bandera, were announced by Sully S. Woodland, executive vice president, following action of the board of directors April 18. Officers involved are Mrs. Ada G. Wharton, elevated to the rank of vice president and operations officer, and Mrs. Carol Anne Boyle, who will assume the title of assistant vice president in charge of bookkeeping.



A native of Sinton, Mrs. Wharton moved to Bandera with her parents in 1952, graduating from Bandera High School in 1957.

Launching into a professional career immediately, Mrs. Wharton joined the staff of the Bandera County ASCS office in May 1957. She served ASC cooperators in their conservation problems and programs until February 1967 when she resigned to accept a position with the First State Bank as bookkeeper.

Her personality and banking talents were recognized in a brief period and promotions followed until she attained the responsibility of assistant vice president in 1978.

Mrs. Wharton finds time for her hobbies, sewing and sports, and is a member of the Grace Lutheran Church. She resides with her husband, Ray Wharton at their home in Bandera.

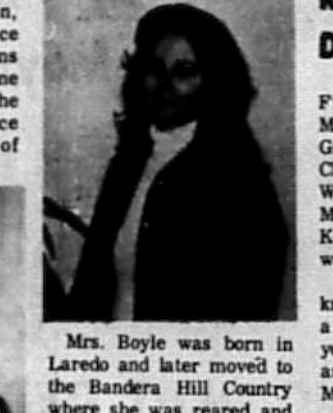

Mrs. Boyle was born in Laredo and later moved to the Bandera Hill Country where she was reared and attended Bandera High School, where she was graduated in 1960.

She began her business career in Bandera where she kept books for the Bandera Mercantile and the Conwill-Alanis Insurance.

In 1967 Mrs. Boyle accepted a bookkeeping position with the First State Bank here, and in 1974 she was promoted to assistant cashier.

She is an active member of St. Stanislaus Catholic Church and the D.A.R., is an enthusiastic gardener and is talented in sewing and handicrafts.

She resides at Indian Waters with her husband, Pat M. Boyle, and their two daughters, Deborah Lee, and Brenda Kay.

Petit Jurors Called For Service

Petit jurors called for Monday, May 5, at 9 a.m are as follows:

Sharon Worthington Davis, Lakehills; Merrill Ann Adams, Medina; Roy Lee Johnson, Utopia; Dianne Belmont Sharp, Pipe Creek; Thomas Andrew Edwards, Medina; Bryan Patrick Adamietz, Bandera; Kenneth Frank Rettko, Lakehills; Lynn M. Bennack, Pipe Creek; Joe Mike Smith, Bandera; Georgea Davis Evans, Bandera; Robert Morgan Padgett, Tarpley; Jesse Ray Burger, Medina; June C. Harrison, Medina; Arlene Hager Eliker, Bandera; Verna Haapala, Medina; Allie Clifton Allsup, Medina; Harold E. Spoonemore, Pipe Creek; Florence Withrow Cornelison, Bandera; Joslyn Grace Edwards, Pipe Creek; Robert E. Cox, Bandera.

Also Eloise Locke Stowe, Lakehills; Daniel Edwin Wallace Lakehills; Billy Loyd Jennings, Pipe Creek; Nancy Odom Beman, Bandera; Calvin Ray Wedgworth, Bandera; Jessie James Anderson, Medina; Leonado Fred Maris, Pipe Creek; Benno Fritz Mares, Pipe Creek; Esther Rodriguez Maldonado, Bandera; R. Glenn English, San Antonio; Luanne Koberg Nolen, Medina; Charles Morgan Blucher, Bandera; Mary Mazurek Ross, Bandera; Howard Armond Graves, Bandera; Ruth Magness, Bandera; William Byron Joiner, Bandera; Willie Mae Long, Bandera; Donald Ray Koenig, Bandera; and Mary McClendon Alden, Medina.

Also Kathy Ann Flack, Lakehills; Guy Vernon Pickett, Lakehills; Linda Jo Clendenen, Bandera; Donald MacMurray Anderson, Medina; Philip D. Cook, Jr., Bandera; John H. Phillips, Medina; Charlotte Lawdermilk Erfurt, Bandera; Wilfred Perkins, Bandera; James Marshall Cline, Lakehills; Pauline Mormando, Pipe Creek; Joseph William Montague, Bandera; Jesse Darwin Moore, Utopia; Marie Augur Penegelly, Medina; Hettie Briggs, Vanderpool, Frances O'Donnell Zaher, Lakehills; Henry Lloyd Kalka, Bandera; Shirley Joan Mango, Pipe Creek; Vera Caffall King, Bandera; Bill Dale Lane, Bandera; Emma Milato Petersen, Bandera.

Also Claudia Reagan Mathis, Lakehills; William Joseph Yunc, Lakehills; Maurice C. York, Pipe Creek; Charles A. Moore, Medina; Pansy Wilson Price, Bandera; Lonnie Louis Sutton, Medina; James Norman Evans, Pipe Creek; Tim S. Tobin, Bandera; Clarence L. Light, Medina; Mary Wheeler Callaway, Medina; Mildred Whitehead Exum, Medina; Virginia Mazurek Stricker, Pipe Creek; Charles William Purdy, Lakehills; Ette Smith Autry, Medina; Mary Christopher Thaler, Pipe Creek; Joyce Phillips LeStourgeon, Medina; Adam Bernette Cole, Lakehills; Dorothy Comingore, Lakehills; Patricia James Commander, Bandera; and Ethel Davis Purdy, Lakehills.

Also Gail Stevens Campbell, Bandera; Charles F. Densford, Pipe Creek; Marguerite Sullivan McDonald, Medina; John W. Maffet, Medina; Buster Jackson, Lakehills; Marietta Bultron Overholser, Bandera; Elvira Algueseva Cantu, Bandera; J.E. Justice, Medina; Rosalee V. Mattson, Bandera; Judith Gray Tripp, Bandera; Grady Naurice Smith, Lakehills; Phillip Curren Jeffery, Bandera; Annie Cecil Scarborough, Medina; Zula Vinyard Martin, Pipe Creek; Clatie Harrell Vaught, Medina; William J. Brient, Bandera; Pauline Reagan Stevens, Bandera; Carl Joseph Jureczki, Bandera; John Wade Poole, Jr., Pipe Creek; Floyd Robert Mayfield, Medina.

Also James Edward Popham, Lakehills; Warren Leon Wheeler, Bandera; Jane Louise Chavez, Camp Verde; Jane Maywald Moore, Pipe Creek; August Edward Jones, Bandera; Ruth Johnston Batto, Bandera; Linda Louise Lansford, Pipe Creek; Edna Belle Pipkin, Bandera; Shirley Hinds McMullen, Pipe Creek; Harvey Addison Kelley, Lakehills; Jerry R. Kelly I, Medina; Louis Henry Stein, Bandera; Frank G. Beschle, Jr., Pipe Creek; Joseph Ray Duhon, Bandera; Darlene Jewel Vanwinkel, Medina; Oscar C. Ullrich, Lakehills; Inez Miller Mayfield, Medina; William Elmo Mallory, Lakehills; James R. Hendrix, Pipe Creek; and Alton Joe Fey, Lakehills.

Continued on page 7

Medina Lake Claims Life

As we go to press, the body of a 15-year-old San Antonian who drowned Saturday in Medina Lake has not been recovered.

Robert Benavidez was riding in a 12-foot, flat-bottomed aluminum boat with four other youth near Haby's Cove. According to investigating officers, Benavidez stood up and the boat over-turned, dumping the five in the 35-foot-deep water. Reportedly Benavidez was not wearing a life jacket and could not swim.

The group was on a DeMolay outing at the Moose cottage on Pebble Beach.

Scuba divers from Dive World, under the direction of Rick Wadle, headed the underwater search. They included Linda White, Bill Miller, Dohn Hubley, Jim Feldman, Dennis Palmer, Mike Solomon, Lewis Alexander, Clifford Reed and Jerry Gonzalez.

Ruby Mansfield Died Wednesday

Funeral services for Mrs. Frank H. (Ruby Jane) Mansfield are pending at Grimes-Plummer Funeral Chapel. Mrs. Mansfield died Wednesday in Sid Peterson Memorial Hospital in Kerrville. A full obituary will be given next week.

Mrs. Mansfield was well known here having operated a variety store for several years and for 33 years she assisted her husband in Mansfield Appliance Co.

She is survived by her husband, one daughter, Mrs. John Nunn of Kerrville, one grandson and one sister.

RACES ARE SUN.

The Cub Scout Push-Mobile races will be held Sunday, April 27, at the Scout Building at Mansfield Park. Starting time is 2:30 p.m.

Everyone is cordially invited to watch the fun.

Accidents Mar Weekend

Auto accidents marred weekend pleasure for several persons, but injuries were minor.

Nineteen-year-old Eddie Rastetter, stationed at Ft. Sam Houston, escaped injury when his car flipped three times near Red Bluff Creek Sunday about 2:30 a.m. His passenger was also uninjured.

Janet Gretchner's vehicle suffered extensive damage when she backed it off of a culvert at Rio Ranchero on FM 1283 Sunday at 12:15 p.m. She was not hurt in the mishap.

John Allen Mayhew of San Antonio lost control of the vehicle he was driving and it ran through the fence on the Rudy Schott ranch on Park Road 37. No one was injured in this accident which happened at 4 p.m. Sunday.

Gregory Thiemann of Kerrville lost control of the borrowed car he was driving on Goat Hill Road Sunday at 9 p.m. The car hit a tree and was damaged, but no one was injured.

Kindergarten Registration Slated

Bandera Elementary School will be having kindergarten registration for the fall semester during the week of May 5-9.

Children must be five years of age on or before Sept. 1, 1980 to be eligible. A shot record and a birth certificate are also required at the time of registration.

Parents may come to the elemenatry office between the hours of 8 to 4 p.m. any day during the first week of May. Or call 796-4623 for additional information.

Bicycle Safety Rodeo Winners Listed



Bandera Elementary students Hunter Batman, Darla Lovelace, Julie Hearn and Fay Comingore received ribbons and certificates from State Trooper Larry Snider. More than 50 elementary students participated in this year's Bicycle Safety Rodeo, learning safety laws for riding their bicycles.

Donations to Fire Department

Donations to the Bandera Volunteer Fire Department have been received from Roy Bohlen—$50, Mr. and Mrs. Rugeley Ferguson—$100, and Glenn English—$25.

Boyle's FOOD STORE BANDERA TEXAS

HOMETOWN MERCHANTS ★ Ph. 796-4393

Store Hours: Mon. Thru Sat. 8 a.m. To 8 p.m.
• Sun. 9 a.m. To 5 p.m.
We Reserve the Right to Limit Quantities
Specials Good Thursday, April 24th Thru April 30th

Official USDA Food Stamp Coupons Gladly Accepted

Ivory Liquid Detergent King Size **$1.29**

Velveeta Kraft 1 lb. **$1.79**

Kraft qt. **Mayonnaise** **$1.39**

Coors Beer 6 pk cans $1.99

Nestea **Tea** Instant 3 oz. **$2.29**

MEATS

Bacon Apco V.P. 3 lb. **$1.69**

Ends U.S. Good Lb. **$1.99**

ROUND STEAK U.S. Good Lb. **$1.99**

T-BONE STEAK U.S. Good Lb. **$2.69**

RIB STEAK U.S. Good Steak Lb. **$1.99**

RANCH OR 7 U.S. Good Lb. **$1.39**

CHUCK ROAST U.S. Good Shoulder Round Lb. **$1.19**

ROAST **$1.59**

Dairy

BISCUITS	Ballard 10 Ct.	6/$1
MILK	Foremost Homo 1 Gal.	$2.09
VELVEETA	Kraft Jalapeno 1 Lb.	$1.89
CREAM CHEESE	Kraft Philadelphia 8 Oz.	79¢
SHARP CHEESE	Kraft Cracker Barrel 8 oz.	$1.69
BUTTERMILK	Bordens ½ Gal.	$1.11
MACARONI	& Cheese Kraft Deluxe Dinner 14 Oz.	89¢

Frozen

PIE SHELLS	Pet Ritz 9" 2 Pak	69¢
ORANGE JUICE	Minute Maid 12 Oz.	$1.09

Produce

Potatoes	Bakers lb.	17¢
Onions	Yellow lb.	13¢
Oranges	Navel lb.	29¢

NO PEST STRIP	Texize Each	$2.09
FOGGER	Texize Automatic Indoor 7½ Oz.	$2.39
CHARCOAL	Viva Pancho Mesquite 8.51 Lbs.	$1.79
DOG FOOD	Lone Star 20 Lbs.	$3.19

Drug Specials

BABY OIL	Johnsons 4 Oz.	$1.09
LISTERINE	Antiseptic 12 Oz.	$1.19
PEPTO BISMOL	4 Oz.	79¢

Smokets Roegelein 12 oz. **$1.09**

Flour Pioneer 5 lbs. **79¢**

Salad Dressing Kraft 1000 Island 16 oz. **$1.09**

Cool Whip 8 oz. **79¢**

SHORTENING	Baka Rite 42 Oz.	$1.29
PINTO BEANS	Pecos Brand Bulk 1 Lb.	39¢
PIE FILLING	Comstock Apple 20 Oz.	79¢
GELATIN	Royal All Flavors 3 Oz.	3/$1
VINEGAR	Spoun 1 Gal.	$1.29
BEANS	Ranch Style No. 303 Can	3/$1
BAR-B-QUE SAUCE	Kraft 18 Oz.	79¢
DILL PICKLES	Vlasic 46 Oz.	99¢
SUGAR TWIN	Packettes 50 Ct.	59¢

Boyle's Dry Goods

grasshoppers®
. . . the pretty, comfortable shoes



Mothers Day May 11
Dresses
Many Styles Sizes 8-20, 12½-24½

TPA MEMBER 1980 TEXAS PRESS ASSOCIATION

The Bandera Bulletin (USPS 240-980) P. O. BOX 666 — BANDERA, TEXAS 78003 PHONE: 796-3716

PUBLISHED ON THURSDAY

Entered as second class matter August 3, 1956, at the Post Office in Bandera, Texas 78003, by Act of Congress on March 3, 1878.

HUNTER PUBLISHING CO., INC.
P. O. BOX 666, BANDERA, TEXAS 78003
Marvin Hay, publisher — Mrs. John V. Saul, editor

Annual Subscription Rates: $7.50 locally (up to 150 mile radius) Other in State, $8.50 — Out of State, $9.50

Office of Publication
BULLETIN BUILDING, 1302 MAIN ST., BANDERA

Notices of church entertainments, bazaars, concerts, etc., where a charge of admission is made, lengthy programs, cards of thanks, resolutions of respect, and all other matter not news, will be charged for at regular rates.

Purple Hills Tidings

Rev. Herman Murph of Medina's United Methodist Church spoke for the Sunday afternoon service and used for his sermon "Love," taken from John 13:3-5 Mrs. Mary Worley played the piano. Those who registered were Harold Jenkins, Mrs. Vernon Williams, Mrs. Martha McClendon, Mr. and Mrs. Joe Kalka, Mrs. Elsie Krisch, Miss Thelma Gallant, Mrs. Mary Worley, Mrs. Nora Thallman and Mr. and Mrs. H.H. Hamrick, and Rev. Murph.

Mayo Tanner visited his mother, Mrs. Ruby Tanner.

Leslie Duke and Barbara Wheeler visited their friend, Ward Clayton.

George and Laurie Vaughn of Rio Frio visited Jewell Croxell.

Mr. and Mrs. George Vincent of Kerrville came Tuesday for her father, John Miller. They went out for supper.

Jack Matthews visited Ward Clayton.

I.C. Mazurek of San Antonio visited his mother, Mary Mazurek, Monday.

Thanks to Vera King of the county clerk's office, we had the pleasure of voting absentee last Wednesday.

American Legion Auxiliary to Post 410 of Lakehills came last Wednesday for their games party. Refreshments were served by Dorothy Webber, Laura Bennett, and Gertrude Dohrow. Everyone had a good time and we thank them for a lovely party.

Thanks to Mrs. Jack Wilson of Kerrville for the scraps.

Finnis E. Clayton of Longview visited Wednesday.

Lois and Harvey Bowman visited his sister, Lorena Bowman.

Mrs. Grant Seale visited Donna Mayfield.

Mr. and Mrs. Arthur Pickens of Pipe Creek visited their mothers, Mrs. Emma Joiner and Mrs. Louise Pickens.

Walter Krueger of Uvalde visited his mother, Sophia Krueger.

Dottie Williams of Denton and Linnie Beth Arquette of San Antonio visited their aunt, Donna Mayfield.

Retha Anderwald visited her grandmother, Hazel Anderwald, Friday morning.

Milam Faris was transferred to Peterson's Hospital in Kerrville Thursday.

Mr. and Mrs. Robert Erfurt and children, Carol and Robert, Jr., Mr. and Mrs. Alfred Erfurt of New Braunfels and Mrs. Henry Erfurt visited Henry Erfurt.

Georgia Heinen went out with her sister, Annie Irving, for dinner Friday.

Mrs. Maggie Burnes spent a few days at her home last week.

Walter, Jr., Daisy Marie and Walter Horton III of Austin came to wish Grandmother Haegelin a happy birthday. Mr. and Mrs. Haegelin were married April 19, 1911.

We are happy to have Jo Ann Block, LVN as a member of our nursing staff. She is our in-service coodinator and doing a great job.

Ervin Krannick visited his mother, Gertrude Krannick.

Florence Swanson came Friday and visited Alice Mellis, Maggie Burnes and Sophia Krueger. As always she had her sack of goodies.

Mada Wedgworth, activity director, and Linda Lemas, dietition attended the Hill Country Activity Directors' meeting in Fredericksburg Friday.

Gertrude Werner's guests last week were Mrs. Alyne Woolven, Bill Harmer and Mrs. Ann Neal.

Mary Vanderveer's son, Jack Vanderveer, visited her Saturday.

Cookie Standard, director of nursing and Janie Saathoff reports a wonderful time over the weekend when they went to Angelo State University in San Angelo and were the guests of Cookie's son, Dennis, at the Pi Kappa dinner-dance.

We are proud of our Janice Standard who won first at shot put at the regional meet and will go to the state meet in Austin May 3.

Mr. and Mrs. Tony Mazurek visited his mother, Mary Mazurek, Sunday afternoon.

Mr. and Mrs. O.E. Clark took their mother, Mrs. Dannie Robinson, to Kerrville Saturday evening to a family picnic that lasted so long she didn't get back till 9:30.

We welcome Mrs. Martha Callaway to our family. We hope she will enjoy her stay with us.

Willfred Anderwald visited his mother, Hazel Anderwald, Sunday.

Mary Francis Heinen spent Sunday at her home.

Mr. and Mrs. Jim Cabage of Los Angeles, Calif. were the guests of Ida Davis last week. Jim spent about three afternoons playing the organ for his friends at Purple Hills.

Winnie Chaddock and Adele Akin visited Lucille Coulter last week.

Mrs. Forest Stevens visited her sister, Lillie Rawls, last week.

Rev. and Mrs. Wm. S. Moseley of the Medina First Baptist Church visited their friends Sunday afternoon.

Mary Helen Anderwald visited her mother, Martha Callaway.

We thank Mrs. A.E. Mc-Clendon for the nice magazines.

We are deeply grieved over the death of our Milam Faris who passed away Saturday at Peterson Hospital in Kerrville. Our sympathy to all the loved ones.

Thanks to Mrs. Elkins for the lovely flowers.

Also thanks to whoever brought the lovely lavender daisies. Sorry we didn't get your name.

Nancy, Jenny, and Dollie Griffin of Boerne visited Beulah Zumwalt Monday. They took Beulah for a nice ride.

Doris Davis and Jim Bob of Pipe Creek visited friends Monday.

Mrs. Robert Vanderveer of San Antonio visited Mary Vanderveer Monday.

Mrs. Jay Atkins visited her niece, Lillie Rawls.



Marie Haegelin celebrated her birthday last Tuesday with a cake, flowers and lots of best wishes from everyone.



Maggie Burnes started celebrating her birthday Sunday when her daughter, Mr. and Mrs. R.C. (Faye) Christian of Baytown came. Also wishing Mrs. Burnes a happy birthday were her grandson and wife, Mr. and Mrs. Hank Burnes of Baytown. They had a nice visit at Mrs. Burnes' home in town. On Monday Maggie had a decorated cake and flowers.



Annie Loflin celebrated her 75th birthday last Thursday with a cake and flowers. Her daughter, Frieda Clard, brought another cake and more flowers that afternoon.



We had a good staff meeting last Thursday. Employees celebrating birthdays in the month of April were Linda Legnis, Gloria Orandy, Kathy Hagan and Buddy Dillard. Not pictured are Alicia Sanchez, Zula Martin and Norma Rodriguez. SherryMathisof Kerrville State Hospital gave an in-service on death, and dying and ageing.

DeViney Speaks To Garden Club

The Madrona Garden Club, which met Friday, April 11, in the home of Mr. and Mrs. Homer DeViney, voted to plant a maple tree at the Masonic building on Arbor Day.

The group will visit a Boerne nursery May 5 and eat lunch in Boerne.

Homer DeViney gave a program on "Budding and Grafting," covering types of fruit trees and propagating grape varieties. He directed a tour of his orchards and demonstrated his watering system.

Refreshments were served by Mrs. Grace Wootton, Mrs. Amelia Dickens and Mrs. Stella Hopkins.

Don't forget to meet May 5 at the First State Bank to pool cars for the trip to Boerne.

Golden Age Club

The Golden Age Club met Thursday, April 17, at the Bandera United Methodist Church and had a gala time playing various games involving cards or dominoes—or simply visiting friends.

Twenty-eight members and hostesses enjoyed refreshments of coffee, lemonade, sandwiches, and ice cream rolls.

Hostesses were Mary Worley, Esther Hein, Evelyn Ash, Ola Fleenor, Anne Mauldin, Evelyn Habenicht and Anna Laura Vaughn.

Want to Help?

Your no-longer-needed clothing, shoes, appliances, furniture, and other household items are desperately needed by the Salvation Army in order for them to help others. Please call the toll free number —1-800-292-7655— for free home pickup service.

Our truck will be out in Bandera on its regular route the following Tuesdays in May: 6, 13, 20, and 27.

Steve Forest visited his mother, Mrs. J.L. Garrett, on Sunday.

Bandera Hills Insurance Agency
All Types Insurance
AUTO • FIRE • LIFE
Dan Alanis
Agent
Phone 796-4133 tfc

OIL & GAS LEASING
Bandera County
Call Collect
512/896-8494
and please identify the location of your property by survey and abstract number.
or write
BOW Exploration
P.O. Box 2083, Kerrville, Texas 78028
40-4tp

DR. J.F. HARRISON
Chiropractor
Office Hours 9—12
OFFICE 796-3871
HOME 695-3527
(Emergency)
BY APPOINTMENT

Current Money Market Certificate Rate
11.892%
Effective April 24 thru April 30
Substantial interest penalty is required for early withdrawal.
First National Bank Bandera
207 Main St. (512) 796-3711
Bandera, Texas 78003
Member FDIC Member Federal Reserve System
40-1tc

VALLEY MOBILE HOME SALES
"Lower Prices and Better Service"
★ Septic Systems Installed
★ Backhoe Service
Mobile Home Service & Accessories Available
FREE DELIVERY
Within 250 Miles On New Mobile Homes
OPEN 7 DAYS A WEEK
Hwy. 90 • Castroville • 538-2893
32-now-tfc

Vote for Warren Hyde

(the name to remember on your ballot)

Candidate for Sheriff of Bandera County

★ Lifetime county resident
★ Rancher & local businessman
★ Always willing to discuss any issue with anyone
★ Honesty & fairness to all



TO THE VOTERS OF BANDERA COUNTY
While campaigning I have been unable to get in touch with some of you. I chose to pay my filing fee rather than use the petition. This, along with the high cost of gasoline will not permit me to travel over the entire county again due to the expense. Therefore, I would like to take this as one means of asking for your vote for Bandera County Sheriff in the May 3 election.

Thank you.
Warren Hyde

Subject to Democratic Primary, May 3, 1980 *Your vote & support will be greatly appreciated*

Pol. Adv. Pd. for by Warren Hyde, Bandera, Texas 39-4tp



sewer & drain cleaning
(residential - commercial)
all plumbing repairs
replace sewer & water lines
water heater sales & service
LICENSED PLUMBERS

SEPTIC TANK SERVICE
★24 hour emergency service
★7 days a week
★open holidays
★free estimates
★no mileage rates
★mobile units serve Bandera & Kerr counties and Utopia
★$2 refund on all long distance calls



CASTLE PLUMBING CO.
238-4660 • Pipe Creek, TX

Lakehills News



Helen Temple — 751-3185

From beautiful Lakehills comes the thought for the week: Not everyone is going to like me—or you.

AROUND LAKEHILLS

Veteran of Apollo Mission

Faith Chapel of Lakehills will present Brig. Gen. Charles M. Duke, Jr. (USAFR), who spent over 71 hours on the moon during Apollo 16 mission, at the Civic Center in Lakehills Sunday evening May 4. Gen. Duke is affiliated with the Society of Experimental Test Pilots, the Air Force Assn., the Reserve Officers Assn. and the board of directors of the American Heart Assn. of San Antonio. He is active in the Boy Scouts, youth soccer, and the Episcopal Church. Don't miss this informative and interesting report about the 5th lunar landing and safe return to earth.

Church Plant

The LUM church plant has doubled in size. The sanctuary will seat 104. The fellowship area will serve a like number and the church has three Sunday School rooms. A happy day is planned for May 4. The day will begin with worship-consecration at 11 a.m., led by Dr. Don Peavy, district superintendent of San Antonio. A covered dish dinner will follow in the fellowship area.

Rev. Bill Henderson To Leave

In February it became evident to the Helotes Hills United Methodist Church that they had outgrown their present facilities. It was financially impossible to add to their present sanctuary or to build another; therefore their only solution was to have two Services each Sunday morning. This means that beloved Rev. Henderson cannot serve Lakehills United Methodist Church at all. The Rev. Jeanne Devine, whom the members love and repect, will serve the LHUMC the next church year.

Surprise Birthday Party

Friends surprised Vernon Petrie (grandpa) with a beautiful birthday party at the Mico Inn Wednesday evening. Goodies 'n things and a birthday cake were enjoyed. Grandpa was 81 years young.

No Place But Texas

It was tuxedos and long dresses for the Guy Picketts and the Gene Otts at the recent 100th anniversary party of the YO ranch which they attended along with 2,800 other guests. It was a memorable evening. The food and drinks, which ranged from plain to exotic, was delightful—truly a great party—snow and all. Henry Flores was also a guest.

Farewell Party For The Yankee

'Tis rumored that a fabulous farewell party was hosted for "The Yankee" at a fabulous restaurant in Lakehills last week. Afterwards to group toured the local watering holes. The Yank will head for yankee country Tuesday.

Mrs. Nair Leaves

Mrs. Jeanne Nair of Phoenix, who has been visiting her son, Don Kirk of Lakehills, and her grandson, Paul Kirk and family of Pipe Creek, departed for her home in Phoenix Friday. This lovely lady who will celebrate her 87th birthday in June is a former music teacher, pianist, editor of a newspaper and a member of the Lake Cordova Baptist Church in San Antonio. Mrs. Lloyd Mays of San Antonio honored Mrs. Nair with a pre-birthday luncheon in San Antonio recently. It is interesting to note that Jeanne who always looks chic sews her own clothes.

Medina Lake Shrine Club

The MLSC will not hold their regular meeting on April 26. The meeting has been cancelled because the members and their ladies attended the annual Alzafar Shrine Circus Kick-off dinner at the Shrine Temple on April 16. Last year the MLSC sent many children and senior citizens from the area to the Shrine Circus. The same procedure will be followed this year. Circus dates are October 21-26. The club will also sponsor "clown for a day" contest for all the area children. Details will be published as they become available.

Surprise Birthday Party

Tonya McMullen was surprised on her 18th birthday Saturday evening by her parents with a lovely party at Pop's Place. Twenty-five guests enjoyed a buffet and a pink birthday cake. Tonya received many gifts. Her parents gave her a beautiful wrist watch.

Girl Finds Wallet



Tuesday afternoon a local resident made some purchases at Turk's Store. When she put her packages into her car, she laid her wallet on the top of the car and drove away. As she was driving down Park Road 37, Mari Dennis of Converse, who was on a fishing trip with friends and parents at Lakeside, saw the car go by with the wallet on top. By this time the lady in the car had evidently missed her wallet and turned around to go back to Turk's. As the lady turned around, the wallet flew off the car. Mari ran down the road and retieved it. In the meantime the lady who had lost her wallet was driving down the road looking for it. Mari spotted the lady, waved her down and gave her the wallet. The lady very graciously rewarded a reluctant Mari who is a student at Kirby Jr. High and plays in the school concert band.

Service of Consecration

The Service of Consecration for the new sanctuary of the LUMC will be held on Sunday, May 4, at 11 a.m. Dr. Don Peavy, the district superintendent, will be the guest preacher. There will be no nine o'clock service. Sunday School will start at 9 a.m.

Annual Sale

Plans have been made by the UMW for the annual cake and plant sale and flea market which will be held at the Cutaway Beauty Shop building.

The Dance

It was a happy crowd that enjoyed the Pickin' and A-Grinin' band at Pop's Place Saturday evening. They played country and western. Seen having a ball were the McMullans, the Larry Hills, the Basingers, Todd and Mae, Star and Bob, the Martinez family, the Monaco clan, the Olsons, the Dukes, Randy, C., Butch, E.C., Lori J., Willis S., the Burketts, the Devlins, Jearl and Sandra, Austa and Frank, Frances Shomaker, Nita Hamell, Mrs. John Haymes, Mickey, Bonnie and Susan, L. Bunch, Paul Wilson, Chuck Watkins, and many, many others.

The Winner



Eric Basinger of Alamo Beach was crowned prince in the Beauty Pageant 1980 which was held recently in San Antonio. He placed second in his age group. Eric is 9½ months old.

Guests

Mr. and Mrs. Harlan Basinger of San Antonio and Ruidosa are the guests of the Larry Basingers of Alamo Beach.

More Guests

The Leals of Corpus Christi spent the weekend as guests of Star and Bob Roberson.

LHUMW Meet

The Lakehills Untied Methodist Women met April 16 in the fellowship hall of the church for a presentation of the Easter program, "In Remembrance of Me". Rev. Jeanne Devine led the account of the two suppers that Christ shared with the disciples before and after the resurrection, of His sacrifice and those of today's people. The program ended with a communion service. Letters to members from missionaries in Alaska and Liberia telling of their interesting lives and work were read and enjoyed. The hostesses, Tussy Neumann and Olive Ziegler, served refreshments to 16 members.

Second Annual Chili Cook-Off

Pop's Place will host their second annual chili cook-off May 24. The entrance fee is $10. It is non-sanctioned. Judging will begin at 4:30 p.m.

MLVFD Auxiliary Meets

The Ladies Auxiliary of the MLVFD met in regular Business session April 14, with Eleanor Laue presiding. Plans were finalized for the MLVFD barbecue which is set for April 26-27. Workers hours were announced and the 24th, and 25th were designated as work days at the fire station. Tenative plans were made to bring a program on self defense for women to Lakehills. Kay and Sherry Heisler were received as new members. Donation prizes for the barbecue include a hand-quilted queen-size quilt, two crocheted afghans, a painting, a hand-painted tablecloth and a western oil painting.

A Place of Interest



Memorial Day has been selected as the grand opening date of a membership family-oriented club in Lakehills. The Projects American Corp., under the direction of Charles M. Rawson, president, and Bill Weeks, manager, will offer members a club comparable to any club in the state. There will be a swimming pool, skating, dancing, games, a lighted fishing pier, concrete boat launches and picnic tables. Jack Jewell will be the activities director. The club, which was the old Spettel or Spetle place, is located just off of 8th Street on Florida Street. It will be secluded, discreetly luxurious and the right place to go when one gets tired of dashing around. It will be the American Camping and Recreation Place on Medina Lake for families and others.

To Whom It May Concern

The address of the Bandera Fresh Water Supply is Box 849, Lakehills 78063. The telephone number is 751-2059.

40 Pound Cat

Bobby Davis of San Antonio and Jerry Dennis of Converse caught a 40 pound yellow catfish and 12 other fish which averaged 7 pounds each last week in Elm Creek Cove.

Uncle Jake's Cat Fish Hole

Idee's has been remodeled and refurbished. It is now known as Uncle Jake's Catfish Hole. Uncle Jake will serve coffee and doughnuts each morning. There will be fish dinners to go and a dance band on Saturday nights. There is no connection between the new management and Idee's.

Richmond Guests

Mr. and Mrs. Larry Ranken of Richmond, Va., are the guests of Col. (USAFR) and Mrs. Ben Settles. The Rankens will be given a tour of San Antonio, the Hill Country and all of the fun places.

The Fighting Marines

Donnie Hamilton, Mike Miller and Tim Saunders will represent Lakehills in our gallant marines. They will take their basic training at Camp Pendleton.

Rumors

'Tis rumored that—

A menudo cook-off will be held at The Sportsman July 5.

The plans for the Thanksgiving cull-out barbecue are getting better and better.

A man over-turned his beer at a local watering hole—his lady said, "I would lap up the beer"—but people would think I'm stingy.

A group held at 3 a.m. weiner roast with refreshments—Some people aren't speaking over said WR.

Roy Campbell and friends were having a ball at Big John's Sunday afternoon.

Bouquet of Roses

Leslie Tontz from the MLVFD

Painters and cooks of the LUMC

CARD OF THANK

We would like to thank a group of our dear friends and my sister who gave us a surprise 40th anniversary party Sunday night at Mr. and Mrs. Melvin Smart's home.

Joe and Margaret Talk

42-1tc

LAKEHILLS UNITED METHODIST CHURCH
Sunday Morning Worship: 9 A.M.
Sunday School (All Age Groups): 10:15 A.M.
EVERYONE WELCOME — Rev. Wm. B. Henderson tfc

Joe's reasonable rates
24 hour wrecker service
535-4081

D&H Mobil
751-2512
Your Local Full Service
GASOLINE STATION
State Inspections • Lee Tires
Mechanic on Duty
37tfc Doris & Harold Keslar

Tontz Electrical & General Home Repair
Serving The Lakehills – Pipe Creek – Bandera Area
(WE ARE EXPANDING
OUR WELL SERVICE BUSINESS)
• We Stock Plumbing & Electrical Supplies
• Electrical Wiring (New and Repair) No Job Too Small
• General Plumbing and Gas
Park Rd. 37 — Box 307, Lakehills — Phone 751-3300

BENEFIT
Senior Citizens Mini-Bus
Bake Sale
and
Rummage Sale
Senior Citizens Center
13th & Hackberry
★ ★ ★
Saturday, May 3
8:30 A.M. til ??
HELP - HELP - HELP
Donations needed to Sell
42/1tp

Annual
CAKE & PLANT SALE
& FLEA MARKET
May 10 at Heisler Center
Sponsored by
Lakehills United Methodist Women
42-2tc

Business Space FOR RENT
Approx. 20x20 Ft. in Lakehills
Next to Lone Star Food Store
And Cutaway Beauty Salon
Good location for garage sales
Or exhibits
Available by day, week or month
At reasonable rate
751-2727
38/tfc

The Bobby Davenport Family
will play for dancing...
Saturday, May 3 From 9 - 1
Admission $2 each at the
Sportsman Inn
Mico, Texas
42/2tc

Open 365 days a year 6:30 A.M. to 8:00 P.M.
Turk's Store
Park Road 37 751-2141
Fresh Meat • Picnic Supplies • Cold Beer
Notary Service • Fish & Hunting Licenses
Fishing Supplies • Guns • Ammunition
In the Heart of Lakehills
42/tfc

To the Voters of Precinct 2
Re-Elect
Gene Ott
CONSTABLE
I solicit your vote to be your full-time constable.
My business and personal interest is your county.
Vote May 3rd
41/3tp

KEN'S
CONSTRUCTION
BUILDING CONTRACTOR
PHONE 751-2312
Lakehills, Texas tfc

David Mauer announces the opening of:
Mauer Insurance Agency
Serving Bexar, Bandera & Medina Counties with all forms of insurance available including:
Life Auto Personal
Health Home Business
Please call for free comparison & quotation:
(512) 340-2875 San Antonio (Day)
(512) 751-2164 Lakehills (Evenings & Weekends)
42/1tc

THE BIG TWO
New 30-Month Certificates of Deposit
ANNUAL RATE 12.000%
New Minimum $100 Deposit
ANNUAL YIELD 12.749%
Effective April 1 thru April 30
Rates change monthly, but once certificate is issued the rate does not change for term of certificate.
Money Market Certificates
$10,000 Minimum Deposit
ANNUAL RATE 11.892% ANNUAL YIELD 12.246%
Effective April 24 thru April 30
Annual yield based on reinvestment of principal and earnings at each maturity date. Rates subject to change at renewal. Regulation prohibits compounding of earnings.
NOTICE
ALL CERTIFICATES ARE SUBJECT TO A SUBSTANTIAL PENALTY FOR EARLY WITHDRAWAL AS REQUIRED BY LAW
EQUAL HOUSING LENDER
MEDINA SAVINGS ASSOCIATION
FSLIC
HOME OFFICE HONDO, TEXAS
BRANCH OFFICES
CASTROVILLE—PEARSALL—DEVINE—COTULLA—LYTLE

Lakeshore News

Glenda Haley

796-4948

All members and other interested persons are reminded that the Lakeshore Volunteer Fire Department will meet Saturday, April 26, 2 p.m. at the Copper Lantern. Plans will be made for the May Barbecue and Flea Market. It is hoped that everyone will make a special effort to be present.

Some of the fire department members met Saturday morning to work on the fire truck. They have the truck sanded and are planning to have it painted soon. Some of those who worked on Saturday were Wayne Hildenburg, John Portman, Lloyd Bastin, Bucky Beavers, Bethel Lackey, Ray Bowen and Allen Haley. Dick Newman was there to take pictures for the history book and Dewey Overholser, John Ciarlo and Buddy Pinson assisted also.

A barbecue for all the persons who had birthdays and anniversaries in April was held Saturday night at the Copper Lantern. The birthday celebrants were Lavonne Burnett, Deanie Newman, Kay Pollard, Terry Shaw, Monk Searcy, Lloyd Bastin, Bethel Lackey, Allen Haley, Sam Byrd, Mac McGregor and Don Bumgardner. Frankie and Midge Santangelo and Bill and Martha Nichols celebrated their wedding anniversaries in April. A party is held the third Saturday of each month for all persons who have a birthday or anniversary during that month. If your name isn't already on the calendar, be sure to turn it in to Linda at the Copper Lantern.

On Saturday, April 26, approximately 150 Special Olympic Kids from the Northside School District in San Antonio will be entertained at a barbecue at Wharton's Dock according to Jake Casanova, owner. Several of the people in Lakeshore will be assisting him that day.

Mr. and Mrs. Jeff Brown recently visited with her brother, Mr. and Mrs. R. Murray, of Leming.

Visitors in the home of Mr. and Mrs. Dick Newman on Saturday were Mr. and Mrs. Ray Burnett of San Antonio and Mrs. Burnett's parents, Mr. and Mrs. Elvin Mathison from Seattle, Wash.

Sorry to hear that Mrs. Carl Bierschwale is ill and in the Community Hospital in San Antonio. Do hope she will be better and will be home again soon.

Bob and Linda York have been visiting friends in Dallas this week. Midge Santangelo ran the Copper Lantern for them while they were gone.

Allen Haley, Bethel Lackey and John Overholser attended the water safety program at the Lakehills Civic Center on Wednesday night. It was sponsored by the Texas Parks & Wildlife Department, the Civil Defense and the Sheriff's Department.

John and Mary Wells from Hondo were staying in their lake home here at Lakeshore this past week. They spent the time building a new fence and also had a chance to visit with their neighbors.

Mrs. Lottie Morales and Roy Morales returned home to San Antonio on Sunday afternoon. Lottie had spent this past week visiting her sisters, Mrs. Ida Klaus and Mrs. Dolly Sarran.

Mr. and Mrs. Rusty Henderson of Kerrville were here Saturday visiting with her father, Mr. and Mrs. Roy Lich, at their place here at Lakeshore.

Butch and Irene Highnote were very happily surprised to have their friend, Mrs. Eva Mickna of Kerrville, come to visit them on Friday afternoon.

Beauford McCarter participated in the bronco riding at San Marcos on Friday night. He is the grandson of Mr. and Mrs. Jeff Brown.

Mrs. Annie Daugherty of Clovis, N. Mex. is here visiting her brother, Mr. and Mrs. Monk Searcy. Also Joe Searcy of Ozona was here this weekend visiting his parents.

Visiting Mr. and Mrs. Lloyd Bastin were Wes and Shirley Keylich of San Antonio. Shirley is their daughter.

Mr. and Mrs. Charley Bishop of Odessa were at Lakeshore this weekend visiting his brother, Mr. and Mrs. Lloyd Bishop.

Ross and Lois Bailey were in Corpus Christi this weekend attending the VFW MOC and MOCA convention. They were delegates from Pup Tent 17 in Kerrville. Lois was elected treasurer of the State MOCA.

Mrs. Wanda White of San Antonio has been here visiting her son-in-law, Mac McGregor.

Sabinal Canyon News

Lillie Thompson

Among those attending the Germania Farm Mutual Insurance barbecue in Knippa Sunday were Jimmy and Ruby Swayze, Hub and Lillie Thompson. A barbecue plate was served to a house full of members after the business meeting.

The annual Utopia Community Auction sponsored by Utopia Lions Club, was held Friday, April 18, on the Town Square. This annual affair had a large turn out and sales totaled $6,379.09. The board of directors use this money for the betterment of our community. A portion goes to EMS, Volunteer Fire Department, community library, Town Square improvements and civic affairs.

A house guest over the weekend at the R.C. Cutler home was Mrs. Cutler's sister, Adele Cook, of Austin.

A social hour Sunday night at the First Baptist Church, honored the pastor on his birthday. Freezers of homemade ice cream, cakes, and cookies

A social hour Sunday night at the First Baptist Church, honored the pastor, Homer Stephens, on his birthday. Freezers of homemade ice cream, cakes and cookies were enjoyed by everyone.

Roy and Lera Johnson visited friends in Austin last week. They were among the group who toured Hawaii.

Mr. and Mrs. Johnnie Thompson of San Antonio spent the weekend as guests of Curley Thompson, who just returned home from Community Hospital in San Antonio where he spent a week undergoing treatments for pinched nerves in his neck, shoulder and arm. Johnnie is feeling fair is is able to get around well with the help of his walker.

Enroute home from the Knippa barbecue supper, Hub and Lillie Thompson stopped in Sabinal for a visit with Werner and Elizabeth Weiboldt. Other guests there were Harold and Inez Donoho of Utopia.

Mr. and Mrs. Emmette Trader of Corpus Christi are spending some time at their Vanderpool trailer home getting their garden planted and yard mowed.

Joe and Mable Haynes, accompanied by two of Joe's sisters, Mary Sue Haynes of San Marcos and Mrs. T.F. Nelson of Albuquerque, N. Mex. spent Friday night and Saturday at their cabin above Vanderpool. The two sisters enjoyed the beautiful canyons and a drive through the Lost Maples Park area. When they returned home Saturday afternoon they drove on the new highway, now near completion, from Vanderpool through Medina and on to Kerrville. It is a beautiful drive and a short cut to Bandera or Kerrville.

Morgan Chastine of Vanderpool is visiting his daughter and husband, the Porters of Boerne.

THE
Easy A
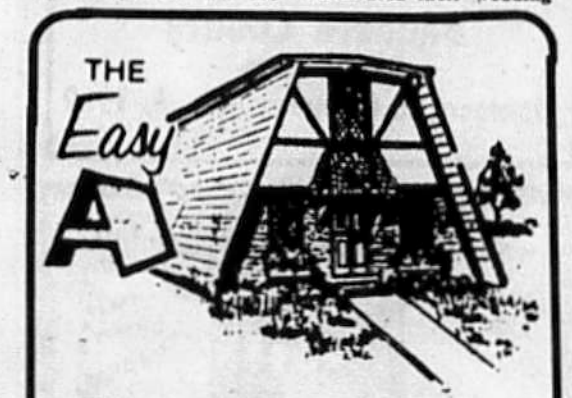
The truly affordable home for everyone!
• ATTRACTIVE • MAINTENANCE FREE
• ECONOMICAL • FAST ERECTION
• PRE-ENGINEERED STEEL
• MANY STYLES AND COLORS
L & J BUILDERS, INC.
IH-10 & Harper Rd.
Kerrville, Texas
512-896-8336
36-tfc

Hill Country Texaco
796-4123 ★ BANDERA
Mechanic On Duty
Monday Thru Friday
8 to 5
TEXACO GAS, OIL, DIESEL
— OIL BY CASE LOT —
ICE — ANTI-FREEZE — ETC.
Firestone TIRES
TIRE REPAIRS
WHEEL BALANCING
FLATS REPAIRED
Firestone BATTERIES
— BATTERY CABLES
— BATTERIES CHARGED —
TEXACO
OIL CHANGES — LUBE
HOSES, CLAMPS, ETC.
FUSES, BELTS, ACCESSORIES
32-tfc

Bandera Automotive
•Engine Tune-up
•Valve Adjustment
•Alternator & Regulator Service
•Brake Work (Disc & Drum)
We Turn Drums & Rotors
In Our Shop
•Clutch Replacement
•Air Conditioners & Heating Repair
•Wheel Balance
We Also Repair Electronic Ignition Systems
Check with us for your Foreign Car Repairs & Maintenance
VISA & MASTER CHARGE WELCOME
Bandera Automotive
1202½ HACKBERRY — BANDERA
Behind Bell's Fix-It Shop Across From The Courthouse
796-3570

THE MASTER'S CRAFTSMAN
Bob Blackshear
CONTRACT: PAINTING, CABINETS, REMODELING - NO JOB TOO SMALL.
512-796-4643
P. O. Box 655
Bandera, Texas 78003
39-4tc

RUMMAGE SALE AND FLEA MARKET
First Friday of each month
10 a.m. to 5 p.m.
ST. CHRISTOPHER'S EPISCOPAL CHURCH
28/tfc

People's choice in 1978 election. Carried 241 counties over 4 others.
JOHN POERNER has demonstrated his integrity in 12 years of dedicated public service.
Vote May 3rd
Democratic Primary

JOHN POERNER
Railroad Commissioner of Texas
Pd. Pol. Ad. to elect John H. Poerner - Railroad Commission, Ed Ingram, treas. 1037 Brown Bldg., Austin, Texas 78701
42-1tc

Featuring "OUR AMERICAN HERITAGE"
CORNYVAL '80
15th ANNUAL HELOTES
Spring Festival
5 BIG DAYS
FOOD! FUN! FANTASTIC!
APRIL 30 - MAY 4, 1980

Also BIG Carnival DOWNTOWN WEDNESDAY THROUGH SUNDAY FEATURING MIKE MILLER & CLEO GRAVES WIDE STATE SHOWS
Wednesday April 30
MISS HELOTES 1980 Coronation
ADMISSION: Adults $1.00 Children 50c
COKE STEVENSON MIDDLE SCHOOL 7:30 p.m.
OPEN TO PUBLIC
WELCOME DAY IN HELOTES - Shopping & Food & Touring
Thursday May 1
INDIAN PAGEANT
7:30 p.m. (Outdoors)
Downtown HELOTES - Triangle
and FREE DANCE - Floore Country Store Patio - 9 p.m.
Featuring SPUR OF THE MOMENT
Friday May 2
Free CORNYVAL STREET DANCES
Old Bandera Road - Downtown
Featuring - from 8 p.m. to 12 Midnight
C & W BANDS 3 Big Dances
COUNTRY SUEDE AND SAN ANTONIANS
Also on FLOORE PATIO
HANK STONE & TEXAS MUSIC COMPANY
Carnival Rides & Games Midway
Food Booths Open 6 p.m. Corn-on-the-Cob
Saturday May 3
STREET EVENTS All Day •FUN •FOOD •CRAFTS
CORNYVAL 3 MILE PARADE
"Our American Heritage"
LINE-UP 10:00 a.m. At Loop 1604 & Hwy. 16 Ends Scenic Loop
►ARTISTS STREET EXHIBIT
►CORNYVAL BOOTHS
►Carnival WIDE STATE DAY & NIGHT MIDWAY Floore Road & Old Bandera Road
►Contests
BEER GARDENS
BEER & CORN CONTESTS - 3 p.m.
Art Shows Dunking Booth
Free DANCES
2 Big Free Street Dances
with COUNTRY SUEDE and TOMMY SMITH & COUNTRY CLOVER
Also FLOORE PATIO - NASHVILLE SOUND
Sunday May 4
Special Events DOWNTOWN HELOTES
CORN, BEER & OTHER CONTESTS - CHAMP-OFF
Downtown - Floore Rd.
FREE DANCE ON FLOORE PATIO featuring BLACK MOUNTAIN
Bexar County Gun Slingers
Art Shows Dunking
CORNYVAL - 11:30 A.M. til DARK Food & Fun! 2 BEER GARDENS
Come To The CORNYVAL
Helotes Area TRAIL RIDES - OPEN Friday, Saturday, Sunday
Sponsored by ALAMO KOUNTRY KICKERS
PAT HALPIN TRAIL BOSS
BIG HELOTES Art GUILD ART SHOW and SALE
Saturday & Sunday at the HELOTES ART GALLERY and DOWNTOWN HELOTES
Also Seaside Show 200 ARTISTS
Helotes Spring Festival Assn., Inc.
P. O. Box 343
Helotes, Texas 78023
JIM BENKE, President
HELOTES, TEXAS 15 MILES NORTHWEST OF SAN ANTONIO, TEX on HIGHWAY 16 N W of Loop 1604

vote for Stella Keese



Qualified, experienced, responsible and takes her obligations seriously. As Commissioner of Precinct 3 she will work for you and give you active representation on the Commissioners Court.

42-2tp Pol. Adv. Pd. for by Stella Keese, Medina, TX

Medina NEWS

Mrs. Orville Wier

DELAYED LAST WEEK
ANSON "SLICK" PHILLIPS DIES

Anson "Slick" Phillips, age 58, of Oregon passed away on April 5 after a lengthy illness. He was reared in Medina and was the son of the late Mr. and Mrs. Harvey Phillips. He is survived by his widow, a brother, Dude Phillips of Ingram, a sister, Fannie Shipman of Kerrville, and an aunt, Mrs. John Reed.

JOHNNY JOHNSON IN PETERSON HOSPITAL

Friends will be sorry to learn that Johnny Johnson, son of Mr. and Mrs. Alton Johnson, is back in Peterson Hospital and underwent surgery on his leg Monday morning. He is in room 525. The operation was successful, and he will remain in the hospital for quite some time in traction. Johnny was riding his motor cycle last fall and hit wet pavement, causing him to be pinned under his motorcycle, in-[illegible] speed[illegible].

CARD OF THANKS

I would like to say thank you to everyone who supported and voted for me in the Medina School Board election. I would also like to take this time to remind everyone that the school board meetings are open to the public and your support there is very much needed. Thank you very much again.

W.C. Johnson 42-1tc

Mr. and Mrs. Vernon Williams spent the weekend in the home of Stephen Williams in Moran.

Those visiting in the home of Mrs. Ruth Jones and Diane this past week were her mother and dad, Mr. and Mrs. Curt Hansen of Prineville, Ore., and her son Johnny Jones, who is attending college in Kingsville.

NICHOLSON-KELLER

Patsy Jasper Keller, formerly of Medina, and Dennis J. Nicholson of Baltimore, Md., were married April 5 at the Zion Hill Baptist Church in Randallstown, Md. The Rev. F. Curtiss Blackmon officiated. Patsy carried a single long stemmed yellow rose in memory of her mother, the late Leva Moffett Harris.

She is a counsellor at Beasley's, and her husband is employed by the Baltimore Sun Paper. They are making their home in the Hampden Community in Baltimore.



Barbara Middlebrooks, a junior at Medina High School, was second runner up in the Miss Bandera County Pageant.

REGIONAL TRACK MEET

The Medina girls' track team participated in the Regional Track Meet April 18 and 19 and placed sixth overall with 25 points. Mischelle Raines, Teddi Talley, Connie Gray, and Kyla Green ran the sprint relay and placed fifth. Robin Seale ran the 800 meter run and placed sixth. Teddi ran the 100 meter hurdles and the 100 meter dash and placed third in the hurdles. The 800 meter relay team was disqualified in the finals. That relay team was composed of Sara Talley, Julie Dodson, Dicy Glenn, and Mischelle Raines. Lisa Britt placed fifth in the 1600 meter run. The 1600 meter relay, made up of Dicy Glenn, Robin Seale, Dianne Jones, and Colleen Rush, placed sixth.

In field events, Janice Standard won first in shotput with a throw of 36'3½", which qualifies Janice to participated in the state track meet. Other girls competing in field events were Teddi Talley, long jump; Colleen Rush, triple jump; Julie Dodson, triple jump; and Dicy Glenn, high jump.

NOTICE

Property owners in the Medina Independent School District who are eligible for homestead exemptions, disabled Veteran's exemptions ,or Agricultural production value must apply for the exemptions and values at the Medina School Tax Office by April 30, 1980. These exceptions are:

Residential Homestead Exemption—Must own the property and it must be the primary place of residence.

Residential Homestead Exemption for over 65 years of age—Same as above plus must be 65 years of age or older on January 1, 1980;

Residential Homestead Exemption, Disabled—Must own the property, must be the primary place of residence and must be eligible for disability benefits under Federal Old-Age, Survivor and Disability Insurance.

Disabled Veteran's Exemption—Veteran with a service connected disability, or a survivor of the veteran, with a current letter from the Veteran's Administration stating the percent of disability.

Agricultural Production Value—Land must be currently devoted to Agricultural uses at a degree of intensity generally accepted for the area and have been so used for 5 of the last 7 years. 40-3tc

MENU FOR WEEK OF APRIL 28-MAY2

Monday: Fish, macaroni and cheese, mixed vegetables, fruit, rolls, milk. Tuesday: Meat loaf, green beans, stewed tomatoes, dessert, rolls, milk. Wed nesday: Chicken, pork and beans, mashed potatoes, dessert, rolls, milk. Thursday: Chili beans, corn, spinach, dessert, cornbread, milk. Friday: Hamburgers, lettuce and tomatoes, pickles, onions, French fries, dessert, milk.



Back—Jay Welch, Nancy Dodson and Gary Davis. Front—Jennifer Bassham, Stephanie Keeley and Michael Derry.



Back—Nancy Dodson, Darrell Moffett and Leigh Nolen. Front—Pam Heinen, Chris Keeley and John Payne.

MEDINA STUDENTS ATTEND SOLO AND ENSEMBLE CONTEST

Twelve Junior High and Elementary band students from Medina participated in the Hill Country Solo and Ensemble Contest at Smithson Valley High School Saturday, April 19.

First division awards went to three students who played solos. Cornet player Nancy Dodson and flutist Darrell Moffett, both eighth graders, achieved this honor, as did fifth grade French horn player Chris Keeley. Chris began his study of the horn this school year.

A brass quartet, consisting of Leigh Nolen and John Payne, cornetists, Pam Heinen, French hornist, and Mischell Lee, trombonist, received a "two" rating for their performances. Stephanie Keeley, Gary Davis and Jennifer Bassham were given a third for their clarinet trio. A "three" was also awarded to a cornet trio, comprised of Nancy Dodson, Michael Derry, and Jay Welch.



Back—Martha Dyle and Gary Davis. Middle—John Brown, Nancy Dodson and K.R. Madden. Front—Molly Hughey and Chris Keeley.

BAND AWARDS AT MEDINA PUBLIC SCHOOL

Awards were made to Medina band members at the spring concert on April 14. Certificates of Achievement were presented to the outstanding band members of each grade. The John Philip Sousa Award, presented to the band student who has made the greatest overall contribution to his band, this year went to junior class member Bill Hinds, who is shown receiving his certificate from Band Director Herbert Bilhartz.



Herbert Bilhartz and Bill Hinds

Tracey Sparks Honored

Tracey E. Sparks of Vanderpool was among 238 Southwest Texas State University students receiving awards during SWT's recent School of Science Awards Day ceremony. The School of Science includes the Biology, Chemistry, Physics and Mathematics Departments.

Ms. Sparks was honored for scholarship in computer science.

SALES • SINGER • SERVICE
WEBB'S SEWING CENTER
814 Main Street — Kerrville — PHONE 257-3737
Kerr County's Only Approved Singer Dealer tfc

Thomas C. Pfeiffer
Registered Public Surveyor
General Land Surveying - Subdivisions
Box 194 Boerne, Texas
(512) 249-3385

Carports • Patio Covers • Skirting
Siding • Room Additions
Screen Rooms
IDEAL ALUMINUM PRODUCTS
Phone 249-8093 Boerne, Texas 40-tfc

In the 1980's,* as in the 1880's, the Hill Country looks to Schreiner Bank for the best financial services.



*OVER THE PAST CENTURY, production of wool, mohair, cattle and horses have been major factors in Hill Country prosperity. Financing of agri-business has always been important to our growing economy. Schreiner Bank—in our 111th year of support to Hill Country Agri-Business.

Chas. Schreiner Bank
Kerrville's Oldest and Strongest Bank
Now more than 100 million in assets
Locally Owned Since 1869 Member FDIC
38-42-46-51-2-c

PRO-LIX LIQUID FEED
Gives you these advantages for your beef cattle. . .
A supplement requiring no labor to feed.
Thirty-five percent crude protein equivalent which is 96 percent digestible: contains a good balance of natural protein from fermentation, a patented process exclusive with PRO-LIX Liquid Feed.
Readily digestible sugars for energy.
20,000 units Vitamins A per pound, 5,000 units Vitamin D2 per pound, plus other vitamins and readily available minerals.
Aaron Shackelford, Jr.
796-4981
Bandera, Texas 38-tfc

Your vote and influence will be appreciated.



BOB ASHLEY
candidate for Re-Election
Commissioner Precinct 3
Bandera County
subject to
Democratic Primary, May 3, 1980
Pol. adv. pd. by Bob Ashley, Medina, Tx. 42-2tp

T-SHIRTS • FOOTBALL JERSEYS • LETTERING
SHIRTS N STUFF
BASEBALL JERSEYS • SWEAT SHIRTS • TRANSFERS
314-A MAIN ST. BANDERA Next door to Roundup Realty
3-5 PM Tues.-Fri. Open all day Sat.
796-3100 tfc

TERMITES ROACHES
Silver Fish, Rats and Mice, Ants
Ticks, Fleas, Scorpions, Spiders
Moths and Other Pests
LESTER HUMPHREY
Call Kerrville Collect for Service 257-3374 tfc

COMPLETE SEPTIC TANK SERVICE
• NEW TANKS INSTALLED
• TOP SOIL & FILL DIRT
• CHAIN LINK FENCING
• BACKHOE SERVICE
BANDERA LAWN & SEPTIC SYSTEM SERVICE
Bill Abbott — 796-4598 tfc

Need Propane?
Call Hand
Hand Butane Gas Co., Inc.
TO ORDER GAS CALL DIRECTLY TO OUR OFFICE
796-4866
Area Representative
BILL BRINKMAN
751-2791 tfc

DITCHING
• WATER LINES
• SEWER LINES
• SEPTIC TANK SYSTEMS
HAULING
• SAND
• GRAVEL
• BLACK DIRT
DOZING
• ROADS
• EXCAVATING
• LAND CLEARING
Joe Phillips
P.O. BOX 226 MEDINA, TEXAS 78055
(512) 589-2206 After 6 P.M. tfc

Sunday guests in the home of Mr. and Mrs. John G. James were her cousins, Mr. and Mrs. Edward Gregory of Salem, Ohio, and Elmer Berkeland of Des Moines, Iowa.

Mr. and Mrs. Roy Stevens of the Bandera Pass community and Mrs. J.L. Garrett were guests of Mr. and Mrs. Forest Stevens Wednesday.

Tarpley NEWS

Mrs. Nettie Dean
[illegible] 562-3464

DELAYED LAST WEEK

"Speech is the index of the mind."

Mr. and Mrs. J.B. Edwards of Pipe Creek were dinner guests of their daughter and family, Rev. and Mrs. Keith Mansfield, Bo, Connie and Brent, on Saturday night. They enjoyed a game of 42 after dinner.

Mr. and Mrs. Sim Riley of Odessa visited Mrs. Edith Jeffers last week. Mr. Riley is Mrs. Jeffers' brother.

The Tarpley and Rio Hondo areas had a big frost Monday morning, April 14. Temperatures around 90 degrees dropped to 24 and 27 degrees. Much damage was done to vegetables, fruit trees and crops. Only .3 inches of rain fell.

Mr. and Mrs. Donnie Newcomb and Molly of San Antonio and Mr. and Mrs. Leonard Rogers of Canyon Lake were guests of Mr. and Mrs. J.E. Dean during the weekend.

CEMETERY ASSN. MEETING

The Tarpley Cemetery Assn. will meet Friday, April 25, at the Tarpley Community Center at 7:30 p.m.

Adoption of a constitution and by laws will be considered. All persons that are interested in the Tarpley Cemetery would please attend.

Dick Paxton, Sect.

Mr. and Mrs. Earl Hood of Rio Hondo are the grandparents of Steffani LeeAnn, who was born to Gladys and Harold Smith in Baytown. She weighed 7 lbs., 12 oz at birth.

The Hoods had gone to Baytown the week before her birth. While there they visited relatives in Baytown, Shepherd and Cleveland. Sunday Mr. and Mrs. Earl Hood also visited their daughter and family, Mr. and Mrs. Ray Cheatham at Kingsland to celebrate Mrs. Cheatham's birthday.

Rev. and Mrs. Keith Mansfield and children had as dinner guests Sunday Mr. and Mrs. Ray Hoffer and children of Bandera.

Friends will be sorry to learn that Mrs. Haner is in the Baptist Memorial Hospital this week for more surgery. We send good wishes for her complete recovery.

Mr. and Mrs. Wes Stevens have moved back to Bandera County to make their home after living in Irving for several years. They are living near Tarpley. Welcome home!

Mrs. H.M. Pittman and Mrs. Joe LaMatta of Houston were weekend visitors in Bandera, visiting their brother, Lee Mansfield, and other relatives and friends.

Mrs. Dugosh Attends Funeral

Mrs. Cleofus Dugosh, accompanied by Mrs. Charles Dugosh of Kerrville, attended the funeral of Mrs. Mildred Potschernick Rinspie of Houston who died Sunday night, April 12, at 49 years.

Funeral services for Mrs. Rinspie were held Wednesday, April 16, at 2 p.m. at the Episcopal Church in New Braunfels, with burial in Sunset Memorial Park in San Antonio.

Survivors include her husband, Clarence Rinspie; two daughters, Margarete and Beth, all of Houston; mother, Mrs. Frank (Ethel) Schumann of New Braunfels; two sisters, Mrs. Ruby (Doris) Schreyer of New Braunfels and Mrs. Anna Mae Broswell of Victoria, three nieces, two nephews, several aunts and uncles.

She was the niece of Mrs. Cleofus Dugosh and Clarence Elsworth of Bandera.

Robbins Honor Daughters

Mr. and Mrs. Telvy Robbins were hosts at a joint celebration Palm Sunday, March 30, honoring their daughters, Lorri and Carilee Robbins. Lorri was a member of the confirmation class receiving membership into the Bandera United Methodist Church and little Carilee received the Sacrament of Holy Baptism with Rev. J. Wesley Jones officiating at both services.

Carilee's sponsors were her two brothers and two sisters.

A dinner honoring the two little girls and their sponsors was served at the Robbins' home after church. Special guests were Mrs. Rudolph Mueller of Nordheim, Rev. and Mrs. J. Wesley Jones, Mr. and Mrs. Al Heep, Mr. and Mrs. John James, Minneana James, and Gene Saathoff.

Birthdays Are Honored

On Sunday, April 13, Forest Stevens and grandsons, Jimmie Moore of San Antonio and David Stevens of Bandera, celebrated their birthdays jointly at the Stevens ranch home. Mr. and Mrs. Stevens had all their family together for the occasion. Presents, birthday cakes and a special birthday dinner were enjoyed by the honorees and Mrs. Jean Stevens and son, Troy, Mr. and Mrs. Karl Moore, Sue Ann Moore, Glen Green, Steven Moore and his fiancee, Brenda Puryear, Jimmie Moore and his fiancee, Helen Hock, all of San Antonio, and Mr. and Mrs. Wesley R. Moore of Jourdanton.

Legion Auxiliary Makes Donations

The American Legion Auxiliary to Post 157, which met April 15, voted to donate $50 the Bandera County Library and $10 each to the EMS, cancer, and scholarship funds.

Brenda Boyle, Girls State nominee, attended the meeting.

The new Legion pins, with ribbons for mounting, have arrived.

Mrs. Della Mae Cox and Mrs. J.W. Edwards were elected delegates to the Del Rio convention April 26 and 27.

Republican County Chairman's Report

"Conservative in Texas Means Republican"

"Let's get government back to the People."

The other party has demonstrated that they are democratic in name only because:

1. Generally the politicians representing the party are against Gov. Bill Clements' Initiative and Referendum which will give the people a voice in legislation.

2. The Bexar County fiasco of attempting to eliminate Republicans by judicial decree by judges who are members of the Democratic Party.

3. The Democrat Primary which lists a choice for two people wishing to be President is an exercise in futility. The choice of delegates will be made by the same liberal clique in smoke filled rooms as it has always been.

This shows that the other party does not trust the people to make decisions or even pick their nominee for the presidency.

On the other hand: Republicans in Texas have demonstrated that they are a party of the people by:

1. Electing nominees instead of eliminating opponents by Republican or Democratic judges.

2. The selection of the presidential nominees at the primary, is binding on delegates to the convention.

3. Showing that they are for "Initiative and Referendum."

It is up to the voters in Bandera County to renounce a party that callously disregards the will of the people. By voting in the Republican Primary you can show that you—like Eddie Chiles—are tired of what's going on in Washington and Austin.

The Republican Executive Committee of Bandera County wants to be a full time body which will stay close to the people throughout the year and do something to improve local conditions at the county, state and national level. The other party seems intent in meeting only when there is an election.

It is important that the people of Bandera County vote in the Republican Primary because we have a fine selection of candidates for state representative, district attorney, district judge, as well as state candidates and most importantly a vote for the next president of the United States.

Because we want to be a full time party of the people it is very important that we elect able representatives on the County Executive Committee. This can be accomplished by writing in names of people in your precinct as precinct chairman. These will be the members of the Committee.

At 7 o'clock each precinct will hold its convention at which time people in the precinct will be given a chance to show their concern by submitting resolutions and picking delegates to the county convention which will select delegates to the state convention which will pick delegates to the national convention. You will have a part in picking our next president. In order to make known whether you want to be represented by a Reagan or a Bush delegate you must attend these meetings.

Let's show the state that we are not happy with the way the other party is running things.

(Pol. Adv. Pd. For By Bandera County Republican Committee, Box 1088, Bandera, TX, Charles Densford, Trea.)

Senior Citizens News

Preparations are underway for our Bake Sale and Yard Sale, May 3, to be held at the Senior Activity Center, 13th and Hackberry. We hope to raise some money toward payment of the amount still due on our mini bus. We are going to need a lot of help in the form of donations of clothing, utensils, bric a brac, dishes, appliances, plants, home canned jams and jellies, old jewelry, just about anything will be welcomed. You can drop it off at the Senior Center anytime between 9 a.m. and 5 p.m. Monday through Friday. Please call 796-4969 for further information.

We will also be selling sandwiches, coffee and lemonade that night in front of the library while the election returns are coming in. Looks like May 3 is going to be a busy day for us. Please help us make it all worthwhile.

Pipe Creek NEWS

Robert Klein
535-4054

Remember the Pipe Creek Volunteer Fire Dept. Barbecue May 17 and 18. Mark your calendar now so you don't miss the festivities! 41-3tc



Junior high student Denise Sharp is a contestant for Little Miss Pipe Creek. Winners will be announced at the May 18 barbecue.

PETIT JURORS Continued from page 1

Also Lillian F. Bradford, Bandera; James Enoch Porter, Utopia; Johnny Paul Clark, Bandera; Stephen E. Koontz, Tarpley; Santiago R. Madrid, Bandera; Linda Haun Callahan, Bandera; George Burns Hoover, Vanderpool; Jessie Krause, Pipe Creek; Jerry Norton Word, Pipe Creek; Jeff L. Keese, Medina; Edna Fischer Coulter, Bandera; Melissa Wayne Poole, Pipe Creek; Walker Brooks Greer, Pipe Creek; Richard Clarence Smith, Bandera; Florence Smith, Bandera; Stevan Robert Stough, Lakehills; Teddy Obiedo, Bandera; Allen Glen Ullrich, Lakehills; John W. Ciarlo, Bandera; and Doris Juenke Doebbler, Bandera.

Also Jane Neatherlin Lespreance, Medina; A.A. Reed, Bandera; Jimmie D. Gray, Bandera; Jeannette Johanna Miller, Lakehills; Earline Hingst Lindig, Bandera; Anthony Delange, Pipe Creek; James Norris Lauver, Bandera; Richard Lee Weber, Bandera; Wiley Ray D'Spain, Sr., Bandera; Allen Louis Meyer, Pipe Creek; and Herschel Charles Ziegler, Lakehills.

A THOUGHT FOR THE WEEK
By John M. Grimes



Thomas Edison once said, "Genius is one percent inspiration and ninety-nine per cent perspiration."

Genius is only the power of making continuous efforts. The line between failure and success is so fine that we scarcely know when we pass it; so fine that we are often on the line and do not know it. How many a man has thrown up his hands at a time when a little more effort, a little more patience would have achieved success? As the tide goes out, so it comes clear in. In business, sometimes, prospects may seem darkest when really they are on the turn...and what seemed a hopeless failure may turn into a glorious success. There is no defeat except from within, no really insurmountable barrier save your own inherent weakness of purpose......

Grimes-Plummer Funeral Chapel
1207 Mulberry • Bandera, Texas • Telephone 512-796-3922
NSM tfc

Here in Bandera
Allstate rates now 25 percent lower than Texas state rates for Homeowners Dwelling insurance
Texas Home Owners: We're helping you fight the cost of living — as we protect your home against loss from fire and many other hazards.
Just call — or drop in — and compare. Bring your present Homeowners policy.
Allstate Insurance Company, Northbrook, Ill.
I. E. ADAMIETZ & CO. —
JOE McMULLAN INSURANCE AGENCY
PHONE: 796-3726 • Bandera, Texas

OPEN!
HANEY'S
AIR CONDITIONING & REFRIGERATION
All Work Fully Guaranteed
Specializing in economical heat pump systems, quality central air and heat, commercial and domestic refrigeration
AND 24 HOUR SERVICE.
FREE ESTIMATES ★ REASONABLE PRICES
Located: Hwy 16, 2 blocks from town Between Ice House & Eckhart's
HANEY'S
Ph. 796-4767
42-1tc

PLEASE GIVE ME YOUR



VOTE
VOTE: SANE
VOTE FOR: SANER
Please ELECT A "FULL TIME" COUNTY COMMISSIONER Pct. No. 1
MAY 3, 1980
Paid For By H. R. "Jack" Saner
40-3tc

Remember
Your only chance to cast your vote for
County Commissioner, Precinct 1,
is to vote in the
Democratic Primary May 3.
There are NO Republican candidates for Commissioner, Precinct 1.
Vote: Sane
Vote for
SANER
40-3tc

Join DON RAINS
Your State Representative
District 45
Family & Friends
on
ELECTION EVE
for
FREE BARBEQUE, BEVERAGES & BEANS



7:00 P.M., Friday May 2, 1980
Hondo City Park, Hondo, Texas
Admission by Voter Registration Card
Pd. pol. adv. by the Rains Re-Election Campaign, Box 1348, San Marcos, TX 78666, Hollis Smith, treas.
41-2tc

COUNTRY SHOPPER

We're Open 7 Days A Week: Mon. Thru Sat., 8 a.m. to 8 p.m.; Sun., 8 a.m. to 6 p.m.

Anything purchased at Country Shopper has a money back guarantee if not completely satisfied.

Specials Good April 24th Thru April 30th

Food Stamps are welcomed.

Eggs

Super X Large

Doz.

59¢

Shortening

Velvet 42 oz.

$1.19

Cheer

Giant Box

15¢ Off

$1.49

Coffee

Maxwell House

6 oz.

$3.09

Beer

Schlitz

6 pk. Cans

$1.69

Big Red

64 oz.

79¢

Ivory

Liquid Dishwashing

King Size

$1.39

Chuck Roast

Boneless USDA

Heavy Beef lb.

$1.59

Liver

Calf lb.

99¢

Chuck Steaks

Boneless USDA

Heavy Beef lb.

$1.69

Bologna

Oscar Mayer Meat

$1.29 12 oz. pk.

Lean, Lb. CHILI MEAT	$1.79
Pork, Lb. SPARE RIBS	95¢
Smoked, Lb. RING SAUSAGE	$1.39
Lb. PORK FEET	49¢
Turkey Lb. WINGS	49¢
Turkey Lb. DRUMSTICKS	49¢
Market Made Lb. CHORIZO	$1.39
Chicken Fried Heat & Eat Lb. STEAK	$1.69

Cheese

CHEDDAR Borden's Half Moon 8 Oz. Pkg.	$1.19
COLBY Borden's Half Moon 8 Oz. Pkg.	$1.19
AMERICAN Kraft Sliced Singles 12 Oz. Pkg.	$1.69
CHEDDAR Market Cut Cheese Lb.	$1.98

Dairy

Pillsbury Big Country 10 Ct. BISCUITS	39¢
Super S 1% Lowfat 1 Gal. SKIM MILK	$1.69
Foremost Pure ½ Gal. ORANGE JUICE	99¢
Foremost Pre-Stirred 8 Oz. YOGURT	4/$1

Frozen

Mrs. Smith's 26 Oz. APPLE PIE	$1.29
8 Oz. Cart. COOL WHIP	79¢
Seneca 12 Oz. APPLE JUICE	75¢

Country Shopper Means Low Prices

BAR-B-QUE SAUCE Heinz 16 Oz. 69¢

TOMATO SAUCE Contadina 8 Oz. Can 5/$1

CORN Kounty Kist 12 Oz. Vac. Pac. Can 3/$1

MUSTARD French's 24 Oz. Jar 69¢

BATH SOAP Ivory 4 Bar Personal Size 79¢

TOMATOES Renown No. 300 Can 3/$1

Produce

Cantaloupes Sweet Juicy Pound 49¢

Oranges California Sweet Valencia Pound 19¢

Onions Yellow Mild New Crop 2 Lbs. 25¢

Corn Sweet Yellow Tender Ears 4/$1

Yellow Squash New Crop Pound 49¢

Potatoes New Crop Red Florida Pound 19¢

Carrots Tender Super Select Pound Bag 5/$1

Apples Winesap 3 Lb. Bag $1.29

Avocados Creamy Ripe each 39¢

Tomato Red Ripe Slicers Pound 39¢

Bakery

Starlite Raspberry Pkg. of 8 FRUIT ROLLS	69¢
Starlite Rd. Top 1 Lb. Lf. FRENCH BREAD	3/$1
Starlite 1½ Lb. Lf. WHEAT BREAD	2/$1
Split Top 1½ Lb. Lf. ROMAN MEAL	10¢ Off
Split Top 1½ Lb. WHITE BREAD	10¢ Off

Health & Beauty

Clairol Loving Care No Peroxide/No Ammonia Color-Lotion Take Two Sale 2 for $3.50

J-WAX KIT	Paste Wax 12 Oz.	$1.99
SPRINT NO BUFF	Car Wax 16 Oz.	$2.25
VINYL CLEANER	Top & Interior 15 Oz.	$1.29
AUTO WAX	Car Paste 12 Oz.	$2.75
TOOTHPASTE	Aim 6.4 Oz.	$1.09
NASAL SPRAY	Neo Synephrine II Long Acting ½%	$1.29
PERMANENT REFILL	Rave Home Reg. or Extra Curly	$2.75
HAIR SPRAY	Rave 7 Oz. Aerosol or 4 Oz. Non Aerosol	$1.29
Q TIPS	300 Ct.	$1.29

FLOUR Light Crust 25 Lb. Bg. $3.49

LARD Roegelein 3 Lb. Cart. $1.29

CHILI Wolf Brand 69¢

Detergent

Sun

Giant Box

97¢

Tostitos

Frito

Reg. 99¢ Bag

79¢

Coffee

Hills Bros

1 lb. Can

$2.79

Cookies

Keebler Elfwich

Bonus Pack

97¢

Vienna Sausage

Swifts Chicken

5 oz.

39¢

Potatoes

Kobey Shoe String

No. 1 Can

4/$1

Sardines

Brunswick

Reg. Can

39¢

In Memoriam

Milam Faris

[illegible] for more than 70 years, died in Sid Peterson Memorial Hospital in Kerrville on April 18, following an extended illness.

Mr. Faris was born February 19, 1889, in Llano County, the son of early pioneers of that region, Benjamin Faris and Elizabeth Ogal Faris, who later moved to Bandera County to live.

In 1923 he was married to Miss Betty Johnson in Medina.

He is survived by his widow, Mrs. Betty Faris of Bandera; six daughters, Mrs. Lora Mayes of Bandera, Mrs. Margie Dowlearn of Riviera, Mrs. Hilda Hudspeth of Bishop, Mrs. Dorothy Buchanan of Bandera, Mrs. Thelma Hernandez of Kingsville, and Mrs. Mayme Neuman of Center Point; 11 grandchildren, six great-grandchildren; four sisters, Mrs. Billie Passur, Mrs. Iris Carneiro, Mrs. Etta Childress, of San Antonio, and Mrs. Lois Smith of California; two brothers, [illegible] of Bandera and Casey [illegible] of San Antonio.

Funeral services were held at Grimes Plummer Funeral Chapel on Monday, April 21, at 10 a.m. with Rev. Harvey Hulse, pastor of the First Baptist Church officiating. He was laid to rest in the Bandera Cemetery under the direction of Grimes Plummer Funeral Home.

Pallbearers were Bill Faris, Harvey Lee Faris, Vernon Faris, Nolan Adams, Taylor Wootton and Frank Montague, Jr.

He had many friends in this area who offer sympathy to his bereaved family.

Card of Thanks

Dear friends and neighbors thank you for the many kindnesses shown me during my recent illness. I deeply appreciated the food, phone calls, my birthday cards and the two beautiful birthday cakes; also the loan of the walker, wheel chair and bath bench. May you receive God's richest blessings.

42-1tc Gladys Huseby

Myrtle Evans

Mrs. Myrtle Evans, age 85, a resident of Bandera County for more than 43 years, died April 17 in the Colonial Nursing Home in Kerrville.

She was born March 1, 1895, in Kendall County. She had resided in Mills County for 16 years and Kerr County 18 years before moving to Bandera County.

On August 7, 1912, she was married to Claud Floyd Evans in Bandera County. He preceded her in death in 1960.

Survivors are five sons, Sam Evans, Karl Evans of Kerrville, Charles Evans of Ingram, Allen Evans of Mt. Bellview, and Jack Evans of San Antonio; two daughters, Mrs. Bobby Donaldson and Mrs. Annie Covey of San Antonio; one brother, Earl Haggerton of Uvalde; 24 grandchildren and 20 great-grandchildren.

Funeral services for Mrs. Evans were held Saturday, April 19, in Grimes-Plummer Chapel in Kerrville. She was then brought to Medina and laid to rest in the Hillman cemetery.

Perzy L.G. High

Perzy L.G. High died Wednesday, April 16, in the Veteran's Administration Hospital in Kerrville. He was born July 7, 1914, in Clovis, N.Mex., the son of Elias High and Mary Ann Alcorn High. He moved to Bandera from California about five years ago.

He was a veteran of World War II.

Survivors include his widow, Mrs. Patricia High of Bandera; daughter, Bonnie Davis of California; one sister, Mrs. Gussie Kermen of California and one grandson.

Funeral services were conducted at Grimes-Plummer Funeral Home Chapel on Friday, April 18, at 11 a.m. with Rev. Harvey Hulse, pastor of the First Baptist Church, officiating.

He was laid to rest in the Bandera cemetery. Casket carriers were Melvin Fitzgerald, Johnny Cox, Gabe Anderwald, William Benold, Billy White and Rev. Hulse.

Card of Thanks

I wish to thank my relatives and friends for the love and concern shown for me while I was in the hospital and since I have returned home. The prayers, flowers and gifts, cards, calls and visits were deeply appreciated.

Eva Freeman 42-1tc

Voting Records

The Freeman Institute, 3740 West 1987 South, Salt Lake City, Utah, 84104, has reprinted the REVIEW OF THE NEWS congressional voting record (The Conservative Index Review of the News, Dec. 28, 1979) and is available at $1.00 per copy. This index is the third one released with regard to the 96th Congress meeting in 1979 and 1980.

Americans for Constitutional Action, a non-partisan, non-profit, nationwide political action organization, located at 995 L'Enfant Plaza Northwest, Suite 1000, Washington, D.C., 20024, has released an analysis of the voting records of each member in the 96th Congress, First Session, available on a contribution basis. 42-1tc

A tribute to Norman David Koller



Norman was known across the states by many as "the best parts man anywhere." He started his career in the automotive field at a very young age in the states of Wisconsin and Illinois. In 1949 he found the state of Texas and brought his parts knowledge to Dumas Milner Chevrolet where he began working. His personality and knowledge was sought by many companies and he was working at Newt Godfree Chevrolet when, as one person recently put it, "Henry Adams stole the best parts man that Newt Godfree ever had and took him to Bandera in 1962, to work at Adams Chevrolet as his parts manager."

Norman was married to Cecil Maass McKay in June, 1963, and they continued to make their home here. In July of 1967—a dream came true for Norman—he and his wife opened their own Auto Parts business in Bandera, Koller Auto Supply, which he operated until his death. His motto was, "we have it—we can get it or it isn't being made." He carried this out to his best in his business for 13 years.

Norman had an illness many persons can never overcome. He did try very hard to cope with it. Many times and so many of you "stuck" by him personally and in his business. For the past year Norman was tired and his strength was gone—he wanted to be with God and rest. On April 11th, 1980, at 9:15 p.m.—still a young man of 53, Norman's brain—so full of part numbers and tired—went to sleep and at last he rested.

Norm, affectionally called by his sisters and brothers, loved people and never met a stranger, and the many people that did have the pleasure and opportunity to know him and love him along with Cecil, Marlene, Sharon, "Tiger"—his step-grandson, sisters, brothers, nieces, and nephews—will never forget him!

Card of Thanks

We never realize our many friends until we lose someone dear to us!

We want to say "Thank You" to our friends and relatives who showed their love and concern when we lost Norman.

Our special thanks to J.W. Jennings, First Baptist Church; Father Warren, San Jose Mission; W.A. "Bill" Spencer who played special music at the service for Norman; Bubba Montague for his constant strength; The First National Bank, for the cars and food; Lois Buxkemper, Alice Jenschke, and Rilla Stephens for being with us; our neighbor, Nancy Newhouse, who gave her house for Norman's family to use; Elsie and Punkie Eckhart; Billy White; and the many who brought food to our home.

The calls, visits, cards, and many expressions of love shown by so many will never be forgotten. God loves and blesses you all.

The family of Norman Koller: Cecil Koller, Bandera; Marlene McKay, San Antonio; Mr. and Mrs. Gary Boecker and Gary, Jr., Marion; sister, Marge Blakeslee, Oak Park, Ill.; sister, Eileen Brehm, Honolulu, Hawaii; brothers, Charles Koller, William Koller, Richard Koller, Robert Bohm, Dale Bohm, all of Stevens Point, Wisconsin; and James Bohm, De Ridder, Louisiana; and a number of nieces and nephews. 42-1tc



JOE MIKE EGAN, candidate for District Attorney, with family, "Bear," Kathy, and Frances. "I'm proud of my family," stresses Joe Egan. "And I've been fortunate to be able to raise them here in the Hill Country. I'm dedicated to our community and concerned about it. That's why I want to help by serving as District Attorney. Voters can count on me to be a full-time D.A. and to bring willingness, integrity, and 16 years of legal experience to the job." Support Joe Mike Egan for District Attorney in the Republican Primary. (Pd. Pol. Adv., J.W. Young, Jr., D.D.S., Treasurer, 2822 Goat Creek Rd., Kerrville, Tex.)

Card of Thanks

We wish to thank all of our many friends and relatives for the gifts of flowers and food during the loss of our loved one. We cannot begin to say how deeply they were appreciated.

The family of Milam Lee Faris 42-1tp

ANNUAL BEEF BAR-B-Q
April 26 & 27 12:PM TILL
Adults $3
Children under 12 $2
SPONSORED BY MEDINA LAKE VOLUNTEER FIRE DEPT.
FIRE STATION PARK RD37 LAKEHILLS, TEX.

Ætna has some BIG NEWS for Texas Homeowners
Now you can save up to 25% on your homeowners insurance!

If your home was built after 1954, chances are you qualify for Ætna's brand new Preferred Homeowners Policy.

This means, for example, if you are now paying a $400 standard premium, you can save as much as $100!

With every Ætna policy our agency offers:

- Just the right coverage for your home and its contents
- A special payment plan so you can pay for your insurance in monthly installments
- Fast, reliable, 24-hour claim service for help when you need it.

Call us today. We'll show you the big difference - the Ætna difference - in Homeowners insurance.

1st Security Insurance Agency, Inc.
1106 Cypress P.O. Box 1090
Bandera, TX 78003 796-3102
41-2tc
Ætna Life & Casualty The Standard Fire Insurance Company of Hartford, CT The Automobile Insurance Company of Hartford, CT.
(MS-2232 H-3)TX 10/79 Printed in U.S.A.



Mrs. Marie Krueger

On Tuesday night, April 17, the First National Bank of Bandera honored Mrs. Marie Krueger with a surprise party to celebrate her 30 years with the bank. It was on April 1, 1950, when Frank Montague, Sr., president of the bank at that time, told Marie she could have the job and since that time she has been promoted to assistant cashier, cashier and now vice president and cashier. She has worked in bookkeeping, loans, as teller and now in savings and new accounts.

Mrs. Krueger was tricked into going to the Recreation Center and, upon her arrival, was greeted by the music of Los Gringos Band and many of her friends. Food and drinks were served throughout the evening while the guests danced and visited. Terry Joe Morrow, president of the bank, and Frank Montague, Jr., chairman of the board, presented Marie with a gold pendant watch.

The *Bandera Bulletin* was asked to re-print the following story which appeared in the Thursday edition of the *San Antonio Light* and was written by Randy Salzman.

Tempers Erupt at Telephone Co-Op Meeting

By RANDY SALZMAN

INGRAM — A long simmering labor-management dispute at the Hill Country Telephone Co-operative erupted this week during the monthly meeting of the board of directors.

Triggered by a managerial inquiry into alleged falsification of time cards, about 10 employees, their spouses and a few subscribers accused General Manager Anthony Thorne of mismanaging the 9,000-telephone system.

The mostly long-time employees were led by Medina installer-repairman Tim Green and Paul Garrison, the last head of the now defunct employees' association.

They asked board members what became of a several-month-old promise to investigate the employees' claims of mismanagement.

The board, after an eight-hour meeting including two executive sessions, voted to hear Green and his just-demoted brother's complaints, as well as any other detailed problems, at a special meeting May 2.

"My one thought is to get this [illegible] together [illegible] harmony in the co-op, get harmony and everything running smooth for everybody's benefit," President Jack Tucker said, explaining the need for the May 2 executive session.

In this case, everybody's benefit is an $11 million low-interest federal loan with which the co-op expects to rebuild the 3,400-square-mile telephone system.

Tucker, Thorne and the employees say the Rural Electrification Administration money is crucial to replace outdated and overworked equipment and renovate the 15-county exchange.

"It's imperative we get it (the loan)," Thorne said. "We should of had it years ago."

Without the money, he said, Hill Country soon will have to curtail service, included the expansion of lines in the fast-growing Hunt/Ingram area.

He said the REA money is earmarked for improvements in all of the co-op's 15 counties with $3 million to be spent in Comfort and some $2.5 million in Ingram.

But these labor problems could hold up that federal loan.

Louis Dougherty, operations [illegible] telephones in the REA's Washington office, said the labor hassle "might be a problem if it gets in the way of operation."

He said the loan is set for processing this quarter but the labor problems or a lack of funds to cover needed loan requests could cause a postponement.

The employees say their problems are holding up the operation of the company, if for no other reason than the time spent discussing the manager's policies.

They say Thorne's policies — including disbanding the employee's association and not allowing employees to talk to the board of directors — have fragmented the co-op's 47 workers and led to constant infighting.

For example, they claim Thorne "leaned on" his supervisors to intimidate their workers to vote against unionizing in this month's National Labor Relations Board election.

Garrison said central office equipment supervisor Gordon Green was demoted, at least partly, because he failed to pressure his three employees to vote negative in the April 15 election.

However, Thorne said Green was demoted for "non-performance" on the job. He declined to elaborate beyond saying Green is "entitled to his hearing before the board."

Green, an 11-year employee, said actions such as his demotion have led to a "paranoia" around the co-op.

"The situation here, this animosity, is creating the need for a labor union," he said. "These people want protection.

"We've got people who are afraid (for their jobs). I'm afraid."

In the NLRB sanctioned elections, 22 employees voted for a union while 21 voted against it with one vote in dispute.

The disputed vote, belonging to a man who apparently could be considered a manager, is crucial. With it, the vote is tied and the move to unionize is defeated.

Without it, the employees will have the right to collective bargaining for wages, hours and conditions of employment, NLRB lawyer Rueben Armendariz said.

Armendariz expects a decision on whether to investigate the vote in "a week or two." Without an investigation or another board hearing, he said the election results will stand.

The NLRB set the election date and decided who was eligible to vote at a Feb. 20 open hearing in Kerrville. The NLRB's Houston regional director set a vote of the entire work force, rather than just technicians as was originally requested, Armendariz said.

The co-op was represented by their attorney, Laverne Harris of Kerrville, and specialized Dallas labor lawyer Allen Schoolfield.

The grieved employees have objected to the retention of the labor specialist. They say hiring a special attorney is in effect fighting them with their own money, since they are also subscribers to the telephone co-op.

The co-op general manager said, however, he has paid no money to Schoolfield. Nor, he said, has he paid any money beyond the normal $500 per month retainer and the usual fees to Harris.

However, at Monday's meeting Harris said he paid Schoolfield and the fee would be charged to the co-op. He declined to discuss the co-op's problems on the record Tuesday.

Thorne said the labor-management problem has gone on for five years — he has been with the co-op one year and about five months — and has led to the resignation of his four immediate predecessors.

"You're four managers deep already and you're heading for the fifth one," Thorne said. "I'm tired."

"This has been going on for five years and I just happen to be the goat in the chair (this time)," he said.

Garrison said the earlier managers quit for an assortment of reasons not related to the employees but, he said, his co-workers would like to see Thorne's departure.

"He's the root of the problem," he said.

Both sides say the board of directors' special meeting will help defuse the in-fighting.

"I think the board finally realized that whether they want to or not, they've got to do something," Garrison said.

"The board has got to take the bull by the horns and resolve this thing," Thorne said. "The subscribers are starting to hurt."

HEVENOR LUMBER COMPANY
'Buy where the builders buy!'
1300 N. Main•Bandera•796-3709 tfc

Hochheim Prairie Farm Mutual Insurance Association
Owned by 30,000 Texas Members
Covering You With NON-DEDUCTABLE FIRE – STORM THEFT – HAIL VANDALISM
HPF INSURANCE ORGANIZED 1892
HOMES Household Contents OUTBUILDINGS FEED & SEED IMPLEMENTS FENCES
Local Representative: Kay Solomon 751-2154
San Antonio Branch Phone 1-532-9292



T.J. Craddock Wins Goodies

T.J. Craddock, two-year-old son of Mike and Nancy Craddock of Medina won this Easter basket of goodies, being presented to him by Country Corner's waitresses Joanne Goslin and Cindy Riviera and also head cashier Sylvia Flores. He was the lucky winner at the Boerne restaurant's drawing held Saturday, April 5.

HEALTH FAIR SLATED FOR MAY 4 IN KERRVILLE

A health fair with free health screening for citizens older than 18 years is being sponsored by the Texas Agricultural Extension Service and the Kerr County Committee on Aging.

This third Hill Country Health Fair will be from 12 noon until 4 p.m., Sunday, May 4, at the Kerrville Municipal Auditorium. It will provide free testing for hypertension, glaucoma, diabetes, hemoglobin, obesity, hearing, oral cancer, vision and respiratory function.

"TIME is money



...ours!"

"If you don't read TIME Magazine, you should. You're paying for it.

"In the fall of 1978, voters approved a constitutional amendment allowing family farmers to pay property taxes based upon the *production value* rather than the sky-rocketing *market value* of their land. Unfortunately, it took an act of the legislature to put this change into effect, and the special interest lobbyists descended on the Capitol like a swarm of locusts.

"Before it was all over, the legislators (including our own state representative, Don Rains) voted to give the family farmers' tax break to the agribusiness corporations (that are buying out Texas family farmers), to land speculators, and to the giant timber companies. In fact, Temple-Eastex, a subsidiary of New York-based TIME, Inc., will be the biggest single beneficiary of the tax break that was designed to save the family farmer.

"How does that affect you and me? It means that instead of giving a *real* tax break to family farmers and the elderly (as the constitutional amendment was intended to do), Mr. Rains voted to give the biggest tax break in Texas history to real estate speculators and big corporations. And who's making up for the lost tax revenues? You and I are.

"So the next chance you have to read a copy of TIME, read it cover to cover. You're paying for it."

We can do better.
We can't afford not to.

Patrick Cox
Democrat, State Representative, District 45

Pd. pol. adv. by Campaign to Elect Patrick Cox, P.O. Box 781, Wimberley, Tx. 78676, Beven Varnon, Treas.

District Attorney Joe Grady Tuck has a proven record in his concern for the welfare of our senior citizens.



Senior citizens are an integral part of the communities of the 216th Judicial District. All too often they become the victims of dishonest transactions or fraudulent schemes. Over the last 8 years, District Attorney Joe Grady Tuck has worked closely with the consumer protection division of the Attorney General's office in protecting the rights and property of our senior citizens. Vigorous prosecution of these criminals in both civil and criminal actions filed by District Attorney Tuck has resulted in restitution to the victims and imposition of stern penalties for the criminal. District Attorney Joe Grady Tuck has a proven record in his concern for the welfare of our senior citizens.

Lets keep this leadership working for all our families.

Vote to re-elect
JOE TUCK
District Attorney, May 3, Republican primary.

Paid by Roland Walters, Campaign Treasurer, P.O. Box 26, Kerrville, Tex. Pol. Adv.

PEN in PAW

Olympiad Returns

By Rushe Vay

First through eighth grade Little Olympic contestants will compete Thursday and Friday, April 24-25 at the Bulldog football stadium. Thursday competition will begin at 1:00 p.m. for the field events and Friday's competition will begin at 6 p.m. with the Olympic Parade followed by the running events.

This year's field events will consist of discus, broad jump, high jump, shot put, softball throw, hop-step-jump, basketball throw, football pass, pull-ups, and standing broad jump. The running events will be the 40 yard pre-school sucker race, 60 yard hurdles, 60 yard double shuttle, 60 yard dash, towsack races, 200 yard shuttle relay and 100 yard dash.

Each grade has selected one boy and one girl to represent them in the competition for the high point trophy. The A.B. Lewis trophy will be given to the elementary class accumulating the most points and the Dan Tschirhart trophy will be given to the contestants (one boy, one girl) who accumulate the most points.

FIRST GRADE



Shayne Felten

SECOND GRADE



Bobbie Jane Malone



Johnny Gonzales

THIRD GRADE



Tonya Szcnur



Will Bates

FOURTH GRADE



Shea Hicks



Chris York

FIFTH GRADE



Eric R. Schimandle



Gayla Adams



Mike Cardenez

SIXTH GRADE



Paige Youngblood



Luis Rodriguez

SEVENTH GRADE



Kellie Clements



Heath Hulse

EIGHTH GRADE



Seana Vay



Gerald Boyd

Beau & Sweetheart Announced At Dance

By Toni Batto

Jerry Mullins and Karrie Oehler were announced as the BHS Band's Beau and Sweetheart at the band's annual Blue and White Ball held Friday, April 18. Mullins is a three year band member and has been the leader of his section for the past two years. Miss Oehler is a two year band member and has also been the leader of her section for the past two years. She has held chair position in the district, region and area bands, and has competed on the state level as the member of a clarinet ensemble.

The atmosphere of the dance was western and most of the people who attended dressed accordingly. During an intermission, prizes were awarded for the best dressed people and the best dancers.



Winning the prize for best dressed were Dana Beman and Jim Muller. The best dancers were Karrie Oehler and Jake Short. The prizes awarded to the students were albums of some of today's top recording artists.

Music for the dance was provided by River City Pleasure, a band from San Antonio.

As the End Approaches . .

By Edward Alanis

Senior are becoming quite busy as the end of their high school days approach. In a conference with the class sponsors and Mr. Dockery, the officers formed the following calendar of events:

Sat., April 26, Junior-Senior Prom at Recreation Center; Thur., May 1, Senior Slave Sale. Fri., May 2, Slave Day! Tues., May 6, Permission forms due for picnic. Turned in to Senior Class sponsors. Fri., May 9, Senior Picnic. Mon., May 12, Third quarter exemption forms passed out to eligible Senior. Fri., May 16, Exemptions due in office. Tues., May 20, Rehearsal for Baccalaureate 9:30 a.m. Pay for and pick up caps and gowns. Thur., May 22, Six weeks tests for Seniors. Periods 1, 3, 5. Fri., May 23, Six weeks tests for Seniors. Periods 2, 4, 6. Last day of attendance for Seniors that are exempt. Sun., May 25, Senior Baccalaureate Service in auditorium, 7 p.m. (Senior meet in Library at 6:30 p.m.). Mon., May 26, Senior exams. Periods 1, 3, 5. Tues., May 27, Senior exams. Periods 2, 4, 6. Fri., May 30, Rehearsal for Graduation 9:30 a.m. Graduation 8 p.m. (Seniors meet in Library at 7:15 p.m.).

MENU

Monday—Breakfast— Juice, pancakes with syrup, milk. **Lunch—**Char patty with gravy, mashed potatoes, mixed vegetables, bread with butter, milk. **Tuesday—Breakfast—**Juice, biscuits with gravy, sausage, milk. **Lunch—**Tacos with cheese, pinto beans, lettuce and tomato, applesauce, milk. **Wednesday—Breakfast—**Juice, dry cereal, milk. **Lunch—**Lasagna, green beans, tossed salad, peaches, bread with butter, milk. **Thursday—Breakfast—**Juice, oatmeal, cinnamon toast, milk. **Lunch—**Fried chicken, oven browned potatoes, corn, gelatin, bread with butter, milk. **Friday—Breakfast—**Juice, Breakfast taco, milk. **Lunch—**Cheeseburger on bun, baked beans, lettuce and tomato, fruit crisp, milk.

Class Favorites Announced



Class favorites were nominated and voted on, Wednesday, April 16, 1980.

The elected class favorites were: Seniors, Greg Hicks and Darcy Word; Junior, Roger Schultz and Dina Felten; Sophomores, Brian Beaton and Deanne Tomerlin; Freshman, John Fest and Teresa Welch.

BIG NEWS

insurance for each depositor has been increased to

$100,000

Each depositor insured to $100,000

FDIC

FEDERAL DEPOSIT INSURANCE CORPORATION

First State Bank

BANDERA, TEXAS

41-1tc

The date of the TALENT SHOW to benefit BANDERA COUNTY CHILD WELFARE BOARD has been changed from MAY 16 TO MAY 23.

The date change is due to a conflict with the ALL SPORTS BANQUET. Look for a related story elsewhere in the *Bulletin*.

TRAVEL CLUB MEETING INTRODUCES SWITZERLAND

By Beth Mulqueeny

Travel club members met Thursday, April 17 for their semi-monthly meeting. The topic discussed was Switzerland and Miss Kathy Hahn, sponsor, showed slides and explained the various sights and interest points in the unique country.

Retail — Steaks to Please Your Taste — Wholesale

Hyde's Chopping Block, Inc.
P. O. Box 1357 Bandera, Texas 78003
1102 Main Street
* Complete Meat Packing
* Custom Kill-Cut-Wrap-Pack
* Country Bacon & Sausage

Bus. 512-796-3612 — Warren Hyde — Res. 512-796-4970

8 A.M. to 5:30 P.M. Monday thru Friday
8 A.M. to 12 P.M. Saturday
CUSTOM SLAUGHTER EACH TUESDAY
USDA Food Stamps Gladly Accepted
"$TRETCH YOUR $$$$$$ AND $AVE"

FRYERS	Lb.	54¢
BACON	Hormel Choice, Lb.	99¢
PORK CHOPS	Center Cut Lb.	$1.39
PORK CHOPS	End Cut Lb.	$1.19
BEEF RIBS	U.S. Good Lb.	99¢
ARM ROAST	U.S. Good, Lb.	$1.69
CHUCK ROAST	U.S. Good, Lb.	$1.19
BRISKET	Cry-O-Vac, Lb.	$1.69
GROUND BEEF	All Meat, Lb.	$1.69
GROUND CHUCK	Frozen 5 Lb. Pkg., Lb.	$1.79
SPARERIBS	Lean & Meaty, Lb.	$1.29
RING SAUSAGE	Hyde's Lb.	$1.99
LONGHORN CHEESE	Market Cut, Lb.	$1.89

Also
½ BEEF & ¼ BEEF
★★★★★★★★★★★★★★★★
April 24 thru April 30
★★★★★★★★★★★★★★★★
Shop Where Quality Counts
And Gain FREE Houseplants.
One Given FREE With Each $5.00 Purchase

Special of the Week

Cat Food $1 Off

25 lb. bags Reg. $7.95 Now $6.95 plus tax

other items now in stock

Medina soil activator — tomato & pepper plants
potting soil & peat moss — salt & minerals
hoes, rakes, spades — garden seeds — fertilizer
tomato plant stands — cattle dust & spray
pecan tree spray — gates & fence wire
chicken feeders & waterers — fly killers
Spectracide products — horse vitamins
rat & mouse bait & traps — dog collars
farm fresh eggs — Ralgro implants
Uniroyal tires & repair station — vaccine
AND FREE INFORMATION

Bandera Feeders Supply
Open Mon. - Fri. 8-6 Sat. 8-1
796-4131
P.O. Box 1000 Bandera
Billy Jennings, owner

CALL 796-4131

First State Bank

Now Brings

Highest Interest Rates On

TIME DEPOSITS

This Week's Rate

Money Market Certificate

Annual Rate 11.892%

Effective April 24 thru April 30

26-Week Money Market Certificate

$10,000 Minimum

Federal Regulations Prohibit Compounding of Interest on this Account.
Substantial Interest Penalty for Early Certificate Withdrawal

FDIC

First State Bank
BANDERA, TEXAS

Phone 796-3765 — 900 Main Street

PEN in PAW

Baseball Team Brings Home Two Victories

By Darcy Word

Bulldogs came home with two separate victories April 12 and 15. The teams defeated were Marion and Hays.

On April 12 the team beat Marion 12 to 2. The homerun hitters were Greg Hicks and William Johnson. The lead hitter was Greg with two hits. Johnny Cardenas was the winning pitcher. This game was one of the games played in the Comfort Tournament, the final and championship game between Bandera and Comfort was called off because of bad weather.

Hays lost to Bandera 3 to 6 on April 15. James Kling led the Bulldogs with three hits. The winning pitcher was Joe Romo (his record is now 3-3). Bandera had eight hits, whereas Hays had only three.

Regional Golf Tournament

By Lynne Fitzpatrick

Bandera Girl's Golf Team who placed second at District, traveled to Kingsville for the Regional Golf Tournament, held on April 16 and 17.

Out of fourteen teams the girls placed eighth with a total score of 974, an improvement over District by 82 strokes. This was the second tournament for the team, which was participating in their first year of golf competition.

Those who participated were: Liz Walters, Jolene Morrow, Sharon Wyrick, April Lopez, and Georgina Macon. Everyone improved by at least 10 strokes from their previous scores. Georgina Macon had the lowest scores both days. She scored 117 the first day and 107 the second day.

Coach Kirkland is the team coach for both the boys and girls' golf teams.

Bulldogs Whip Hounds

By Bridget A. Nothe

Bandera is now 2 wins and 1 loss in District as the Bulldogs defeated the Boerne Greyhounds with a score of 8-2, April 17.

Jerry Cardenas and Jim Bob Robbins led the 'Dogs with two hits a piece. Jerry had a home-run and 2 RBI's. Johnny Cardenas, the winning pitcher, now has a record of 5 wins and 1 loss. Bandera had 8 hits to Boerne's 5. Joe Romo had 1 RBI, 1 hit and 1 run. Richard Stein, James Kling, Greg Hicks, and Willie Johnson all had 1 hit; Stein, Kling Robbins, and Johnson had 1 run each. Greg Hicks sacrificed along with James Kling. Jimmy Jennings also had 1 run. Along with a sacrifice, Hicks also had an RBI.

Doubled Success

By Stacey Dyer

Doug Graves and John Fest placed fourth in doubles at the District Tennis meet. The meet was sponsored by Cole High School and was held at the Fort Sam Houston Courts on April 8-9.

Doug and John received a bye for their first match, and for the second match their scores were 6-3, 6-3. In the third match, their scores were 4-6, 2-6.

The other people that participated in the meet were Greg Dockery and Joe Connors playing doubles, their score was 6-1, 6-0, Andy Adams played singles and his match score was 6-0, 6-0. In the Junior Division David Marrs and Eric Hornbeek played doubles and their score was 7-6, 2-6, with one win for each doubles team, David and Eric played a tie breaker and that score was 3-6.

Golfers Meet

By Lynne Fitzpatrick

Four Bandera Track boys participated in a Regional Qualifiers Meet at Northside Stadium, in San Antonio on Saturday, April 19th.

Fifty-nine schools participated in the meet, each team getting ready for Regional. The competition was tough because of the 4-A schools that competed.

From Bandera the sprint relay participated, but did not place. Lee Hornbeek, Johnny Cardenas, Joe Romo, and Greg Hicks make up that relay.

Greg Hicks placed 4th in the 440 yard dash, and Joe Romo tied for 4th in the high jump event. These were the only placings for Bandera.

These 4 boys will travel to Kingsville to participate in the Regional meet on April 25. Joe Romo is going in 5 events and Greg Hicks in 3.

Back The Bulldogs

LLOYD MURPHY Will Represent You

Vote for a man who wants to reduce big government interference in our private lives, our businesses, our schools and our local government.

In the past 10 years, state government has grown faster than any other big state . . . the number of state employees has doubled, the budget has tripled and welfare expenditures have quadrupled under the Democratic controlled (85%) state legislature.

It's Got To Stop!



VOTE FOR
LLOYD MURPHY
REPUBLICAN
Texas House of Representatives District 45
Bandera, Blanco, Frio, Hays, Kendall, Medina & N.W. Bexar Counties

Pol. Adv. paid for by Murphy for Legislature Committee, Mary Lou Mergele, Treas., P.O. Drawer 530, Boerne 78006

TAX NOTICE TAX NOTICE TAX NOTICE

BANDERA INDEPENDENT SCHOOL DISTRICT TAX OFFICE ASKS

Have You Applied For Your Tax Exemptions?

You Must Apply Each Year to Qualify
Between JANUARY 1 And APRIL 30, 1980

For State Homestead Exemption $5,000.00
For over 65 Exemption $10,000.00
For Social Security Disability Exemption $10,000.00
For Veterans Exemption .... Based on % of Disability
For Exemption Granted by School Trustees (Over 65 Homestead) . $6,000.00
For Agriculture Use .... Valuation of Land .... Art. 8 Sec. 1-d
OR
For Agriculture Open Space Land Valuation .... Art. 8 Sec. 1-d-1

All Exemptions are deducted from the 100% Assessed Value.

Don't be late, No Exemptions allowed
After Wednesday, April 30, 1980

41-42c

Regional Results

By David Barnet

Regional qualifiers from the girls track team traveled to Kingsville this past weekend, and broke two school records, and placed 16th out of 32 schools. Kathy Moore set a new BHS school record in the long jump when she jumped 17'10½" in the prelims. Then she jumped 18' to place 4th overall in the finals. By doing this she missed going to State by only 1¾". The first place jump was 18'1¾". Kathy's new record replaces the one set by Bunny Callahan's 17'8"—in the early 70's. Dee Anne Doebbler also broke the BHS record for the mile run. Dee Anne placed 7th in the mile at Kingsville, by running a time of 5:38.7. The old record, held by Dee Anne also, was with a time of 5:39.

Rhonda Fleming placed 5th in the 100 meter hurdles. Our 880 relay team composed of Claudia Cowan, Kathy Moore, Armella Montague and Sheila Montague placed 6th.

The qualifiers were composed of five seniors, two Juniors, one sophomore, and one freshman. The team will be losing five outstanding athletes, but there are many girls coming-up to help make-up for this loss.

Students Attend State Meet

By Sandy Albrecht

"F.H.A.-HERO—A Pocket of Life—Reach In and Find Yourself" was the theme of the 1980 State Meeting which was held at the Astrodomain, Houston, April 17-18.

Representing the Bandera F.H.A. chapter at the meeting was Raymond Popham, who is an area officer, Lawrence Jureczki, Mike Adamietz, Mark Evans, Roger Schultz, Tudi Glasscock, Beverly McMeans, Jenny MacMillan, Joan Turner, Mary Lou Canfield, and the advisors, Lonette Wilton and Joy Richter.

Grant Teaff, coach of the Baylor Bears, brought his own message of inspiration and faith to the delegates Friday night.

Workshops on topics of concern to young people such as careers, crisis, self-image, parenting, family, teenage pregnancy, and dynamics of F.H.A.-HERO chapters were held.

On Friday at the evening session 11 officers elected through chapter participation throughout the state were placed in office.

senior spotlight . . .

Debbie Blair

BY EDWARD ALANIS

Debbie Blair enjoys dancing, art, skiing, and "just about everything in general." Her charming face is easily associated with F.H.A. and O.E.A. activities.

She is an officer in both clubs and received the F.H.A. Outstanding Member Award last year. She is also a recipient of the Executive Award in O.E.A.

Debbie was born in Riverside, California and is the daughter of Mr. and Mrs. Charles H. Blair. She has



traveled throughout California, New Mexico, and Arizona. The Grand Canyon is her favorite place, as she enjoys the fresh air and openess.

"Do the best you can in whatever you do, and never be afraid to try something new because trying is the first stop to learning." Debbie has always lived by this golden rule. After graduation she plans to attend a business and art college. Eventually she hopes to become an airline stewardess.

Debbie's favorite people are her boyfriend, Pat Crane, Angel Kelley, Russell Hevenor, Lamar Lindley, Earl Ross, and "everyone else at B.H.S."

As a senior, she plans to learn the fundamentals which will help her to carry out the rest of her life.

ON THE SHELF . . .

By Joan Turner

Benet, William Rose. **The Reader's Encyclopedia.**

Thousands of authoritative articles on poets, playwrights, novelists from antiquity to present, writings of every genre, mythology, folklore, literary movements of all periods, artists, musicians, and historical personages who figure prominately in literature.

De Ford, Miriam Allen. **Who Was When?**

Lists 10,000 celebrated individuals from 500 B.C. to the present both by date and by field of activity. As a reference tool, this book can be used to answer such questions as: Who was writing music or painting pictures at the time of Shakespeare? Who was king of England when Columbus discovered America? Could the Bronte sisters have visited Jane Austin? Were other notable political leaders born in the same year as Franklin D. Roosevelt? And much more! **Funk and Wagnalls Standard Dictionary of Folklore, Mythology, and Legend.**

This book is a key to countries, regions, cultures, cultural areas, peoples, tribes, and ethnic groups. Time-Life books new in the library:

The Life History of the United States, 12 volumes.
Life Science, 5 volumes.
Life Nature, 16 volumes.
Life Ages of Man, 15 volumes.

Thsi week, April 14-18, is National Library Week. The school library is giving out free book markers for this occassion. Come by and see what your library can do for you. Just remember-learning at the library is free!

Choir Performs at BHS

By Toni Batto

Canyon High School's girls' choir, mixed choir, and balladiers entertained the students at BHS the last hour of the school day Friday, April 11.

The first group to perform was the girls' chorus. Their performance consisted of three songs. They were "Skylark" (from Two Idylls), "He's Gone Away," and "Come at Dawn" (from Three Spanish Ballads).

The mixed choir was the next to perform. Their selections were mostly classical in nature with the exception of one contemporary selection entitled "Go Out With Joy". Some of the other songs on the mixed choir's program were "Alma Redemptoris Mater," "Song of the Bird", and "When You've Going Away."

The last and perhaps most entertaining group to perform was the balladiers. Their program was made up of contemporary songs. They also had choreography to accompany the songs. The group's songs ranged from Porter's "Anything Goes" to "I Just Fall in Love Again" which was made famous by Ann Murray's recording of the song.

What's Up

By Bridget A. Nothe

April
24 Baseball BHS vs Cole there 4:15
PTA Little Olympics
25 Boys Regional Track Meet at Kingsville
PTA Little Olympics
26 Girls Track State Qualifiers
Junior-Senior Prom, Recreation Center
29 JV Baseball, BHS vs Fredericksburg here 4:15

St. Stanislaus Festival

Sunday, May 4

Bandera Recreation Center

BEEF BARBECUE

Adult Plate $3.00 - Child's Plate $2.00
Serving from 11:30 to 1:30 P.M.

GAMES • BOOTHS
FREE DANCE WITH LIVE MUSIC

Drawing for Prizes
★ 1st Prize — Gold South African Krugerrand
★ 2nd Prize — Self Propelled Power Lawnmower
★ 3rd Prize — U.S. Savings Bond
★ 4th Prize — 48 Quart Ice Chest

41/3tc

Working for you, working for Texas

AS A LEGISLATOR.

DON HAS SERVED THREE TERMS in the Texas House of Representatives. During this time, he has become a very influential legislator having earned the Vice-Chairmanship of the House Appropriations Committee. He has also served as Vice-Chairman of both the Higher Education and Election Committees and was a member of the Agriculture Committee.

As a legislator from a primarily rural district, he was a strong advocate of the agricultural productivity tax exemption and was co-author of the Family Farm Security Act. Don is also a strong opponent of any legislation to add governmental restraints on small business.

Don is highly respected as a man of integrity and for his expertise in the areas of higher education and rural problems. He is a businessman, a farmer and a rancher, and a family man. He is our representative in Austin. Let's keep him working for us.









RE-ELECT
DON RAINS
STATE REPRESENTATIVE

42-2tp

CLASSIFIED ADS

TELEPHONE: 796-3718
ADVERTISING RATES
Effective Feb. 1, 1980

Classified Reader
$2.25 - Min. rate (25 wds. or less) if billed. (5c ea. additional word.)
$2.00 - Min. rate (25 wds. or less) cash with ad. (5c ea. additional word.)

Classified Display
Classified display (boxed) per col. in. - $1.25. ($2.25 min. chg.)

Regular Display
$1.12 per column inch.

Cards of Thanks
$2.00 - Up to ten lines (20c per line thereafter).

FOR SALE

FOR SALE—Now is the time to buy with low interest rate at only 10 percent. If you have ever considered buying a small acreage home, building site in a country living environment, the time to act is now, 6 or more acres on paved road with deep well water. Large live oaks, gorgeous mountain view, within 4 miles of Bandera. Never offered for sale before. Be the first to call for more information.
BANDERA REALTY CO.
796-3221
41-tfc

FOR SALE BY OWNER
Older home and guest house tastefully remodeled; over 2,600 sq. ft. living area; 2 fireplaces, central heat and air, ceiling fans, city water and sewage but not in city limits; cedar shop; large oaks. Evenings 796-3868. 17-tfc

HEGIRA SEED FOR SALE—90 percent germination. No noxious weeds. Phone 562-3491, 796-3341. 41-tfc

Nice three-bedroom home on one acre. Large garden, big barn, corner lot, in walking distance of Post Office and grocery store. Room for rent, houses or trailers. Hatfield Realty, 589-2553. 38-tfc

FOR SALE—Hay grazer seed, 50 lbs., $6.75. 85 percent germination, no weeds. Also Alfalfa Hay, $5.25 per bale.
Bandera Feeders Supply
796-4131
36-tfc

If You Want MINNOWS To Fish With COME TO Billings Propane FOR PROPANE GAS CALL 796-4281 32-tfc

PIPE CREEK REALTY
535-4551
ROUNDUP REALTY
BANDERA 796-3330

50 acres. Huge oaks, good soil. Hwy. frontage. $1,500 per acre and terms by owner.

9 acres with luxurious 4 BR, 4 bath, 2 story home. Huge den with wet bar and rock fireplace. Many designer features. $225,000.

2 BR home on 2 ac. in Tarpley. Gorgeous creek front. $47,500 with terms by owner.

8 acres with pretty view, lots of trees and frontage on paved road. $15,925, with 10 percent down.

60 acres fronting highway with improved grasses, lots of oaks and all fenced. $1,400 per acre with terms by owner. Would sell half.

183 acres loaded with deer. Hunter's cabin and well. $600 per acre.

Sleek and modern, 3 BR home on 6.9 acres. Huge rock fireplace. $65,000.

Spacious 3 BR, nearly new house on 5 acres. Double garage, barn and fenced. Reduced to $78,900.

500 acres with springs and waterfall. $850 per ac. with terms by owner.

TWO OFFICES TO SERVE YOU
SAN ANTONIO LINE: 695-3242

Bandera Realty Co.
"Since 1937"
Developers & Subdividers
Waterfront Properties
+Bandera Falls
+Indian Waters
+Highland Waters
Specializing in ½ to 5 acre homesites
Recreational & Permanent Homes
Call us for information
796-3221, 796-4561
24-tfc

FOR SALE—Flying L Ranch. Lot 8, section 5B on golf course for sale. Will get in touch with highest bidder. Submit offer by mail only to: Mel Young or Geneva Holland Young, 1231 South Maryland Parkway, Las Vegas, Nevada 89104. 40-4tc

FOR SALE—Commerial building near downtown Bandera, 1.209 acres with 3000 sq. ft. steel building—R-V hook-ups, mobile hookups, highway frontage. Excellent potential, terms. Call Kerrville, 257-3630 after 5 p.m., weekends. 40-4tc

FLYING L RANCH
Custom 2 BR, Den, Large Family Room with Fireplace, 2½ Baths, Electric Kitchen, Breakfast Room, Screened Porch, Double Garage, Special Insulation, Delux Finish. Trees, view, on No. 11 Green, Flying L Country Club, Membership included. Priced below replacement cost. FOR SALE BY OWNER. Call Collect, 1-796-4761. Shown by appointment only. 42-4tc

DEN FURNITURE for sale. Couch. 3 end tables, chair. All padded. Phone 796-3434. 42-2tc

FOR SALE—1 hp. jet pump with new motor. 751-3808. 41-2tp

FOR SALE—14 ft. boat, Dilly trailer. New 14 hp. Eska motor, 2 tanks, one extra tire and wheel, $1,100 for all. Cypress and Ninth. Turn left on corner, second house on right. 42-2tp

FOR SALE—1968 Pontiac Firebird, automatic transmission, A-C, 350-V8. Call after 6 p.m. 796-4334. 37-tfc

FOR SALE—Kawasaki 400 motorcycle, 1979 model. Goes fast, easy on gas, $900. Call 589-2803 in Medina. 41-2tc

DO YOU WANT TO OWN A HOME?
Low interest, owner financed if you have the down payment. — New 2 bedroom on 1 acre. Well and large oak trees.
796-3616
18-tfc

Truck, junking out, all or part, 352 CID engine, $150; 3 speed Ford truck transmission, $75. Behind Edwards Ranch Realty at Pipe Creek Garage. Bill Toffton. 41-2tc

FOR SALE—1979 Grand Prix Pontiac, auto, air, AM radio, 22,000 miles, excellent condition, Must sell. $5,300. Call 796-4288 or 796-3227 after 5. 40-tfc

FOR SALE—1971 Ford Tractor, Diesel series, very good condition. Call 796-3442. 42-tfc

Gigantic Garage Sale April 25 and 26. Starts at 12 noon on Friday and all day Saturday. One block off Main Street in Bandera on the corner of 12th and Oak. Something for everyone. 42-1tc

GARAGE SALE—2 families. Pinball machine, tack, vent-a-hood, lots of good junk—cheap. Sunday only, 796-4877. Highland Waters, follow the signs. 42-1tc

FOR SALE—Ford P.U. Ranger Package. Metalic Green and Silver, SWB, 351-V8, auto. PS, PB, cruise control, air, AM-FM stereo. 796-4878, $3,900. 42-2tp

FOR SALE—Simmental Bulls. One full blood and another seven-eighths. Seven months old. $550 each. Call 796-3298. 42-1tc

THE LOUNGE
Happy hour every day, 4 p.m.-7 p.m. Mug of beer, 25c. 42-1tp

FOR SALE—1974 Plymouth, 4 door, V-8, auto, air, PS&PB. Nearly new radials and battery, $1,000. Gus Evans, 796-4785. 42-1tp

FOR SALE—Like new Brunswick pool table, complete commercial. 796-4163 after 7 p.m. 42-1tp

Deanie's BarBQ—Menudo every day. Slushes, 25c and 45c. 42-1tp

0.3 acres river access, $7,500.

0.5 acres, shed, septic, electric near Medina Lake, $4,400.

5 acres fun.

10 acres, 2 bldgs., well, view, $25,000.

30 acres surrounding lake, trees, paved access, secluded.

80 acres, view, hunt.

100 acres, dam, pond, hunt.

198 acres, creek, Hwy. 2828 front., 4 bdr., hunt.

229 acres house, view, hunt., 2 lakes.

300 acres Hondo Creek, lake, hunt.

320 acres strong live creek, 85 acre field, house, Hwy. front., part deer proof, level to gentle roll.

360 acres. 1700 ft. of strong live creek runs through property, lake, 4 bdr., fireplace, oak tree, yard.

1000+ acres creek, 250 acre field, rest level pasture, headquarters, $750. per.

$13,000 cottage. $22,500 cash or $25,000 terms. 2 bdr. Wharton's Dock.

$25,000 2 bdr., Medina Lake.

$25,000 house Lost Valley golf.

$26,000 2 bdr. Bandera town, good rental.

$31,500 rock veneer, 2 bdr. Bandera.

$42,000 new 2 bdr., carpet, oaks, view, 1 acre, paved access, country privacy.

$50,000 colorful rock 2 bdr. large fenced yard, climbing vines add to attractive seclusion, Bandera.

Houses and Land. Go Tex Vet or conventional.

BRUCE MONTAGUE REALTY
796-4000
796-4594, 796-3864
P.O. Box 581
Bandera, Texas 78003
39-tfc

FOR SALE—$38,000 for all masonry 3-bedroom, 1½ bath home on ⅝ acre. Lost Valley Hills subdivision, 796-4555. 31-tfc

FOR SALE—18 ft. V-bottom fiberglass boat with 85 hp. Evinrude motor, heavy-duty trailer, $3,500. Excellent fishing boat. Call 257-5476. 39-4tc

FOR SALE—8 hp. Gravely tiller with 3 garden attachments and one mower attachment. Also 5 hp. Troy Bilt tiller. Call 796-3171 or 796-3341. 39-4tc

FOR SALE—Ideal location for mobile home, ½ acre with trees, city water, paved streets, but out of city. Monthly payments. Information call 796-3943. 39-tfc

FOR SALE—Custom built one-horse trailer. Excellent condition. 796-4613. 39-tfc

FOR SALE OR RENT—Two bedroom house on large lot, has air conditioning and central heat, three years old. Sale $25,000.00, Rent $200.00 month.

FOR SALE—Riding lawn mower Western Auto cuts 38". Has starter, generator, lights, new battery, blades, bearings and belts. Cost $889.00; Take $500.00. Bob Faurie, 512-751-2002. 39-tfc

REAL ESTATE!

2 bedroom, 1 bath masonry home on large lot near town. Utility bldg. Assumption. Good price—Excellent terms. By owner.

New - 2 story western cedar home. 4 BR, 2½ bath. Very unique, many extras. Near town. You'll love it!

1847 acres rough ranch land. Owner financing.

Almost 3 acres on river—2 nice homes, with excellent terms by owner.

10 acres approx. 5 miles toward Kerrville on Highway 173. Huge oaks. Choice building property.

3 acres on Medina Lake. 24x60 doublewide. Excellent waterfront. Good price at $47,900.00, terms.

Lake home in Pebble Beach. 2 BR, 2 baths. Needs some finishing inside.

18.5 acres in Pipe Creek area. All fenced with small camp house and barn. Owner financed.

For a very special family—20.5 acres between Bandera and Kerrville. Beautiful 3 BR, 2 bath home. Good well & storage bldg. Level land with plenty of large trees. Terms.

27+ acres. Weekend cabin, good well and pump. Excellent buy. Good owner financing.

IRVIN STEVENS REALTY
1112 Main, Bandera
796-4337, 796-4200,
562-3471
36-tfc

READY MIX CONCRETE
•SAND •FILL •BLACK DIRT
•PAVING •EARTHMOVING
•LAND CLEARING •GRAVEL
Roger Stevens
BOX 24 BANDERA PHONE 796-3714
Office ½ Mile Out On Ridge Route Road

GEORGE AND TONY
Cement Finishers
★ FOUNDATIONS
★ DRIVEWAYS
★ SIDEWALKS
★ PATIOS
PHONE 796-4768 BANDERA
GEORGE & TONY FERNANDEZ
tfc

BORDER COLLIES FOR SALE—Call 589-2535. 41-2tc

CARPORT SALE—Monday, April 25, 9-4. Cypress coffee table, antique oak wardrobe, lawn furniture, antique iron stove, cedar chest, wooden tool boxes and tools, antique barbed wire, new exhaust fan, ice cream chairs, antique planter. 902 14th St. 42-1tc

DEANIE'S BARBQ'
April 30 and 31st, 1 lb. tender boneless brisket, $3.95. Watch your prices!! Ph. 796-8801. 42-1tp

Save $700 on Morgan 14x32 Red Barn, big double doors, heavy duty floor. Must see. Bank terms, free delivery. Morgan 6700 IH-10 NW at Wonderland, 1-732-5171. 42-1tc

FOR SALE—Sofa, Love seat. Excellent condition. Color in earth tones, 3 months old, $400 or best offer. Phone 796-3341. 42-1tc

FOR SALE—16 ft. chest-type freezer. 796-4134. 42-1tc

DEANIE'S BARBQ
Good thru 25-30. Large chopped barbecue bun only 95c!! Regular price $1.65. No April Fool! Watch your prices!! Tender ever day at Deanie's Ph. 796-8801. 42-1tp

FOR SALE—Bailey's Acres, Main St. Approx. 300 ft. frontage, 5½ acres w-river in back. 14, 1 BR units and large 2 BR house, Inquire 903 11th St., or telephone 796-4590. 17-tfc

FOR SALE—1974 Ford, 302 motor, 3 speed standard motor just overhauled, new battery, $1,900. Robert Skinner, 796-8801. 40-tfc

FOR SALE BY OWNER—3 bedroom house, 2.6 acres, fruit trees, oak trees, pecan trees, central air and heat, fire place, fully carpeted. $65,000. 29 per cent down, no points!! 12 per cent on balance. Call Sid or Bonnie Skinner 796-8801. 42-tfc

FOR RENT

RENT RINSENVAC
... the compact carpet cleaning machine that lifts dirt, grime and residues out of carpets ... and does the job professional cleaners charge up to a hundred dollars for.
Rent For $3.99 for 4 hours Monday thru Thursday
True Value Hardware — Lumber — Gifts
805 MAIN ST., BANDERA

FOR RENT—Office space on Main Street. See A.B. Small at the Trading Post. Phone 796-3655. 41-3tc

FOR RENT—Space in Bandera Mobile Homes Park in downtown Bandera, 796-3221. 40-tfc

RV SPACE near downtown. Beautiful river setting, private property. Call Kerrville, 257-3630 after 5 p.m. 35-tfc

HOUSE FOR RENT—In town. Available May 1. Three bedrooms, 2 baths, central heat and air, carpeted. $300 per month, $150 deposit. Call 796-3728, 796-3841, or 796-4397. 39-tfc

FOR RENT—Apartment in town. 2 bedrooms, 2 baths, upstairs. $185 per month, $100 deposit. Call 796-3728 or 796-3841. 33-tfc

FOR RENT—One-bedroom apartment. Phone 796-3850. 40-tfc

WANTED

Excellent opportunity for right individual. Live in a nice home on 5 acres and receive a small salary, in exchange for a few hours work each week. Only honest, loyal and independent individual need apply. Special arrangements can be made for the right individual. Female preferred. Call 535-4661. 42-tfc

Dixie Dude Ranch is in need of 4 more employees for the following positions: 2 lady cooks, experienced. Minimum wages plus bonus at the end of season; 1 assistant hostess and office work; 1 housekeeper. For interview please call Mrs. D.H. Crowell, 796-4481, Bandera. 42-2tc

POSITION WANTED—Veterinary medical student wants position with a vet, a stable, a dairy, a dude ranch or a camp, working with animals. Phone 1-966-3601. 42-2tc

HELP WANTED—Part time, student. Painting and ranch work. Weekends. 796-4521. 40-tfc

WANTED—House to rent or buy for use as a day care center. Please call 796-4735 from 7:30 to 5:30 or 796-4305 evenings. 42-1tc

Need piecer for cotton quilt tops. Phone 1-257-4404. 42-4tc

PALUMBO'S MACHINE SHOP does a complete sharpening job. On all home, garden and shop tools and saws! At low prices. Satisfaction guaranteed. Located across highway from Medina, Tx. Post Office on Sheppard Ave., 5th house on right. 589-2597. 41-tfc

NOW TAKING APPLICATIONS for full or part time position. Only persons willing to work hard need to apply. Apply in person at True Value Hardware, 805 Main Street, Bandera. 39-tfc

BANDERA BUILDING COMPANY
COMMERCIAL RESIDENTIAL FRAMING
SLAB — CONCRETE — FOUNDATION
ADDITIONS
Framing Since 1959
Call after 3 p.m.
JIM MUHOVICH
512-796-4289
LOG HOMES
P. O. Box 1531
Bandera, Texas 78003

PINGLETON REALTY
907 MAIN STREET, BANDERA, TEXAS

APPROX. 70 ac. level to rolling terrain. 3 BR, den with fireplace, family room, 2 baths, good barn, corrals, and fences. Must see to appreciate. Owner financing.
3 SMALL tracts of land: 10.61 ac., 7.50 ac. and 5.1 ac. all with owner financing.
APPROX. 3 acres on hillside. Magnificent view.
CHOICE LOTS in Bandera River Ranch.
CONVENIENT 3+ acres on school and mail route. Paved highway frontage.
MEDINA RIVER 2 lots, slab, electricity, well.
FIVE ACRES. Nice trees, well, pump, electricity, county road. $14,750.
PRETTY older rock and frame home on 2 city lots. 3 BR, 2 baths, central air-heat. 2 Fireplaces, attached guest house, garage and large patio. $55,000.
9+ ACRES overlooking the beautiful Medina River. 3 miles from city.
Commercial property, small acreage, large & small ranches
Office: (512) 796-4904 • Res. 796-3369

Elsie Brooks Smith MLS
REALTOR
Multiple Listing Service
CHARLIE HUTCHESON ASSOCIATE 796-3675 — RITA L. HATCHER ASSOCIATE 796-4207
EXCLUSIVE LISTINGS
HOMES • RANCHES • COMMERCIAL • RECREATIONAL
PROPERTY MANAGEMENT • RENTALS

+FANTASTIC BUY! Delightful 3 Br, 2 bath home on large corner lot in quiet area. $37,500.00

+BETTER THAN GOLD! 11½ acres of prime land N.W. of Bandera. Sale Price $11,500; owner will finance with 50 percent down. Low interest.

+SOMETHING SPECIAL on the market for the first time. 128 acres; pleasing hilltop home with magnificent view; beautiful pecan orchard, 95 percent deer proof fencing. 5 miles south of Bandera. Good Terms. Shown by appointment only.

+BEAUTIFUL CHOICE LOTS in Flying L Resort and Bandera River Ranch.

603 MAIN STREET BANDERA, TEXAS 78003
Phones Day 796-4677, 796-3748 Night 796-4574, 796-4207, 796-3679

INCOME TAX PREPARATION
Bentley Enterprises
INCOME TAX ACCOUNTING SERVICE
INSURANCE • REAL ESTATE

SCENIC MOUNTAIN PLATEAU HOME SITE
Elect. available, gravel road. A real bargain at $8,300, owner finance at low 7 percent interest.

Nice, clean mobile home near lake at Wharton's Dock. Fenced lot, well, septic tank, propane, patio, storage.

Waterfront lots: 60'x285', well, septic, elect., $15,800. Others, $4,800-$22,500. Terms on all.

2½ acre building site, Bandera Ranch Acres, $4,250. Loan balance may be assumed. 40-tfc

Bandera Hills Insurance Bldg. 1207 Cypress — OFFICE 796-4765 RESIDENCE 796-4915

HELP WANTED—Sober person with knowledge of lawn mower and chain saw repairs. Ideal for semi-retired. Bell's Fixit Shop, 796-4358. 41-4tc

MEAT DEPT. MANAGER— Join rapidly expanding supermarket chain in Texas Hill Country, San Antonio area, Coastal Bend area. Must be willing to re-locate. Phone Art Guerra, Super S Foods, 512-337-6560 for an appointment. 37-6tc

WANTED ACREAGE FOR HUNTING, minimum 3 families, honest, clean, careful. Call collect after 6 p.m., 713-469-3927. 42-2tc

LOST-FOUND

LOST—Female Weimaraner, silver gray color. Answers to name "Brandy," lost on Bandera Road between San Geronimo and Pipe Creek. Reward. Call Bob Edwards, 535-4288 after 6 p.m. or all day weekends. 42-1tc

MISC.

WARNING
A full-time and armed security officer is on duty at Flying L Ranch. Trespassers and hunters will be apprehended and prosecuted. 19-tfc

CARDELLA SERVICES, INC.
"Serving The Texas Hill Country"
• Electric Wiring
• Commercial Refrigeration
• Meter Loops
• Appliance Sales & Service
796-4149 Dean Cardella 796-4624
P. O. Box 454 — Bandera, TX 78003 tfc

CLASSIFIED ADS

CONCRETE WORK
DRIVEWAYS • PATIOS • SIDEWALKS
ROOM ADD-ONS
CALL BOB — 796-4144
39-4tc

Lots Fields
MOWING
Tractor/Shredder
796-4613
Pastures Other
36-tfc

Rico Concrete Contractor
1505 12th St. Hondo, TX 78861
Patios
Sidewalks
Driveways
Foundations
426-4943
40-4tc

EQUIPMENT & TOOL AUCTION

Saturday, April 26, 10 a.m., 3049 Junction Highway, Kerrville, Texas. This sale is a liquidation of a Bandera County ranch that has been sold plus items from area feed lots.

PARTIAL LISTING

Small tools, shovels, axes, picks, crowbars, post hole diggers, Stilson wrenches and others. Office desks, filing cabinets, typewriter, adding machines, office chairs and small office couch.

Fencing wire, barbed wire, electrical wire, submergible pump wires, cement mixer, Lincoln portable welder mounted on trailer, acetylene welder, cattle sprayer, water tanks, garden tiller, garden tractor (needs motor), pump jacks for water well, aluminum gates, pipe vise and mechanics vise.

33 passenger Flexible bus with Detroit diesel engine; 1968 GMC bus converted to motor home; antique 1932 Ford truck approximately 50 per cent restored; 1964 Corvair; 1979 Ford Club Wagon (window van); 1973 Dodge ½ ton club cab pickup; 1976 Chevy ¾ ton pickup; one older model Jeep; 1968 Pontiac 2 door; 1 Jeep Wagoneer.

Your auctioneer A.D. HILL, SR.
TXS-011-0072

For information call 896-1488. Specialists in Estate and Liquidation Sales. 42-1tc

DOZING ROAD WORK
•ROADS •BLADING
•EXCAVATING •DRIVEWAYS
•DAM BUILDING •PARKING LOTS
•LAND CLEARING •SUBDIVISIONS
CORRUGATED STEEL CULVERT PIPE
12", 15" & 18" PIPE ON HAND
Can Get Any Size With Notice
JOHN TEICH CONSTRUCTION
Day: 796-4166 or 796-4170 — After 7 P.M.: 796-4908
tfc

D'Spain Sales & Service
Air Conditioning • Pumps • Appliances
AUTHORIZED Dealer
G.E. Weathertron Heat Pumps
Jacuzzi Pumps & Water Systems
W.R. D'Spain tfc 796-3697

BULLDOZING SERVICE
Dirt Dams — Bladework
Land Clearing — Roads
R & M Construction Company
Jim Russell 796-4757 — Tommy Miller 535-4016
Box 68 Bandera, Texas 78003 tfc

NOTICE
MONTAGUE RANCH is posted against all forms of trespassing to include horseback riding, vehicles of all types, hunting, target practicing, cutting wood, et cetera. ALL PREVIOUS PERMITS ARE HEREBY REVOKED. VIOLATORS WILL BE PROSECUTED.
Frank Montague, Jr.
17-tfc

CLOUSNITZER RANCH is posted against hunting and all types of trespassing. Violators will be prosecuted. All previous permissions are revoked. 11-1-80

$1,000 REWARD — For conviction of anyone killing exotic animals from the road or cutting fence. Flying A Ranch. 6-1-80

Roofing
All Types
-Residential & Commercial-
Clark Woods
796-4472
34-13tp

MEDINA LAKE SHRINE CLUB
Meets at 7 P.M. on the 4th Saturday of each month at Lakehills Recreation Center, Lakehills, Texas. tfc

POODLES & PALS
9 a.m. to 5 p.m.
FOR APPOINTMENT
Call 796-4357
Also Boarding Kennels
Indoor—Outdoor Runs
Call 796-3450 tfc

KING-DERGARTEN
& Licensed Day Care
Monday Thru Friday
8:00 — 5:00
302 Hackberry St.
PHONE 796-4175
tfc

BANDERA LODGE NO. 1123
A.F. & A.M., meets the 2nd and 4th Monday nights of each month at 8:00 P.M. All members are urged to attend.
Visiting Brethren Welcome
W. Irvin Stevens, W.M.
Willis F. (Paco) Moore, Sec.
tfc

BEEF CERTIFICATES—For that special gift for weddings, birthdays, Father's Day, give a beef certificate, available at First National Bank in Boerne and Schreiner Bank in Kerrville. Sponsored by the Hill Country CowBelles. 41-4tc

SHACKELFORD GARAGE
Mobile Repair
Trucks • Tractors • Automobiles
Call for Appointment
796-4981
38-tfc

Old Mill Trace
RV HOOK UPS
at rear of
CLINT DOWELL CHEVROLET
Hwy. 16 South Phone 796-3703 Nights 796-4595
41-tfc

Political Announcements

The following persons have authorized the Bandera Bulletin to announce their candidacy for the following offices subject to the first Democratic Primary election to be held May 3, 1980:

Democratic Party

State Representative, District 45:
Don Rains
(Pol. Adv. Pd. For By Don Rains, P.O. Box 1348, San Marcos, TX 78066)

District Attorney, 216th Judicial District:
Stephen B. Ables
(Pol. Adv. Pd. For By Steve Ables, 951 Main Street, Kerrville, Texas 78028)

Sheriff, Bandera County:
W.S. "Bill" James (re-election)
(Pol. Adv. Pd. For By W.S. James)
Warren Hyde
(Pol. Adv. Pd. For By Warren Hyde)

Tax Assessor-Collector:
Marguerite Stevens
(Pol. Adv. Pd. For By Marguerite Stevens)

Commissioner, Precinct 1:
Jim Russell (re-election)
(Pol. Adv. Pd. For By Jim Russell)
H.R. (Jack) Saner
(Pol. Adv. Pd. For By H.R. Saner)

Commissioner, Precinct 3:
Bob Ashley (re-election)
(Pol. Adv. Pd. For By Bob Ashley)
John H. Phillips
(Pol Adv. Pd. For By John H. Phillips)
Stella Keese
(Pol. Adv. Pd. For By Stella Keese)

Constable, Precinct 1:
Donnie Walker
(Pol. Adv. Pd. For By Donnie Walker)

Constable, Precinct 2:
Gene Ott (re-election)
(Pol. Adv. Pd. For By Gene Ott)
Milton Lewis
(Pol. Adv. Pd. For By Milton Lewis)

Constable, Precinct 3:
Dayton Whitehead (re-election)
(Pol. Adv. Pd. For By Dayton Whitehead, Medina, TX 78055)
Walter L. Smith
(Pol. Adv. Pd. For By Walter L. Smith)

Justice of the Peace, Precinct 3:
Herman W. Rogers
(Pol. Adv. Pd. For By Herman W. Rogers)

The following persons have authorized the Bandera Bulletin to announce their candidacy for the following offices subject to the first Republican Primary election to be held May 3, 1980:

Republican Party

Texas House of Representatives, District 45:
Lloyd Murphy
(Pol. Adv. Pd. For By E. Lloyd Murphy, Rt. 1, Box 221, Comfort, Texas 78013.)
Armond Laurel
(Paid for by Armond Laurel for State Rep., Treasurer, Phil Isley, Box 8, Big Wells, Texas 78830.)

District Judge, 216th Judicial District:
Robert R. Barton (re-election)
(Pol. Adv. Pd. For By Joe H. Benson, Campaign Treasurer, 531 Fairway Court, Kerrville, Texas 78028)

District Attorney, 216th Judicial District:
Spencer W. Brown
(Pol. Adv. Pd. For By Spencer W. Brown, Kerrville, Texas 78028)
Joe Mike Egan
(Pol. Adv. Pd. For By J.W. Young, Jr., D.D.S., Treasurer, 2882 Goat Creek Road, Kerrville, Texas 78028)

Joe Grady Tuck (re-election)
(Pol. Adv. Pd. For By Campaign Fund for Joe Grady Tuck, Ellen Hill, Treasurer, 1704 Sidney Baker St., Kerrville, TX 78028.)

PAWVLIK ELECTRIC
★ NEW CONSTRUCTION
★ REMODEL
Free Estimate
KENNETH PAWVLIK
PHONE 796-4320
tfc

IF YOU NEED AN ELECTRICIAN call 535-4116. Commercial and house wiring. No job too large or small. Call anytime. 39-4tc

CALL GENE PARADEE
For All Your Home Improvement Needs
Painting•Acoustical
Electrical•Carpentry
Cement Work
FREE ESTIMATES
796-3616
32-tfc

Public Notices

"NOTICE OF HEARING"
"Home Health—Home Care, Inc., Orange, Texas, represented by James M. Martin, P.O. Box 4189, Austin, Texas 78765 (THFC File No. AS80-0114-025) is scheduled to appear at a hearing at 9:00 a.m. on June 24, 1980, in the offices of the Texas Health Facilities Commission, 1600 West 38th Street, Suite 305, Jefferson Building, Austin, Texas, to present evidence in support of the application for a Certificate of Need to provide occupational therapy as a new service to residents of Atascosa, Bandera, Bexar, Comal, Frio, Gillespie, Guadalupe, Karnes, Kendall, Kerr, Medina, and Wilson Counties. Also, to establish a subunit at 310 West Oaklawn Drive, Pleasanton, Texas, to serve residents of Atascosa, Frio, Wilson, Karnes, and Medina Counties. The Commission shall render a decision on the application no later than the ninetieth day from the date of publication of this notice.

A request to become a party to the application may be made by filing a sworn affidavit with the Commission using the format prescribed by Commission Rule no later than 5:00 p.m., May 22, 1980, and by forwarding a copy by certified mail, return receipt requested, to the applicant and all other parties."

Note: If no request to become a party or petition for hearing is timely filed with the Commission, the Commission may proceed without a hearing on the application for a Certificate of Need at any time after May 22, 1980, upon written request by the applicant.

"Home Health—Home Care, Inc", Orange, Texas representada por James M. Martin, P.O. Box 4189, Austin, Texas 78765 (THFC Archivo No. AS80-0114-025) tiene una cita para una audiencia el 24 de junio de 1980 a las 9:00 a.m. en las oficinas de "Texas Health Facilities Commission", 1600 West 38th Street, Suite 305, Jefferson Building, Austin, Texas, para presentar evidencia apoyando la solicitud para un Certificado de Necesidad para proveer terapia ocupacional como un nuevo servicio para los residentes de los condados de Atascosa, Bandera, Bexar, Comal, Frio, Gillespie, Guadalupe, Karnes, Kendall, Kerr, Medina y Wilson. Tambien para establecer una unidad o subsidiaria en 310 West Oaklawn Drive, Pleasanton, Texas para servir los residentes de los condados de Atascosa, Frio, Wilson, Karnes y Medina. La "Texas Health Facilities Commission" decidira sobre la solicitud antes del dia numero 19 desde la fecha en que se publica esta nota.

Una solicitud para ser miembro de la solicitud original puede ser hecha archivando una hoja de constancia bajo juramento con la "Commission" usando la forma prescrita por las Reglas de la "Commission" antes de las 5:00 p.m. del 22 de mayo de 1980, y enviando una copia por correo registrado y devolviendo el recibo del prdido al solicitante y todos los otros miembros.

Nota: Si no hay solicitud para ser miembro o si el tiempo de la peticion para la cita se ha agotado, la "Commission" puede proceder sin darle audiencia a la solicitud para el Certificado De Necesidad despues del 22 de mayo do 1980, consideeando el pedido por escrito del solicitante. 42-1tc



Shirley Mango, Olga Boldoc and Allie Dorine Wheeler are among the seven census takers working in Bandera County, interviewing Bandera County residents who have not received census forms. Note their identification.

EMS Offers ECA Course

The Bandera County Emergency Medical Service will offer another course for Emergency Care Attendants. It will begin Thursday, May 1, and will be conducted at the Bandera High School between the hours of 7 and 10 p.m.

The enrollment is limited and will be on a "first come-first served" basis. If you are interested in taking this course or want more information, call 796-4573.

Public Notices

PUBLIC NOTICE

All Developers and Subdividers planning projects in Bandera County are urged to obtain and follow the **Regulations Governing Subdivisions in Bandera County. Failure to follow these established regulations will almost certainly result in costly delays. Some of the most critical items are:**

1. Written request to proceed accompanied by a statement from Bandera Electric Cooperative that electricity will be furnished.
2. Utility easements indicated by survey.
3. Road dedication indicated by survey.
4. Construction and maintenance bonds on roads.
5. All lots or tracts adequate in size.
6. Plats to be drawn to a scale of 200 feet to the inch, on 18" by 24" sheets. A key map shows the entire area to be drawn on U.S.G.S. maps which are available in the County Judge's Office.
7. Compliance with Bandera County Regulations covering sanitary facilities and water wells.

These directives, most of which have been in force since 1972 by order of the Bandera County Commissioners' Court, are available for any developer at the office of Permits and Inspections, County Courthouse. I urge all concerned to obtain this document and follow it closely during the course of your planning and development schedule.

Rein J. Vander Zee
Bandera County Judge
1wm-tfc

SALES TAX ANNOUNCED
Bandera received $2,378.40 in sales taxes for March, $1,192.89 less than in the same month last year. In the first three months of 1980, Bandera received $18,200.43, which is $4,315.66 more than in 1979.

CONTRACTORS'NOTICE OF TEXAS HIGHWAY CONTRUCTION
Sealed proposals for constructing 90.185 miles of Seal Coat on Various Highways in Medina, Kendall, LaSalle, Frio, Kerr, Comal, Bandera and Guadalupe Counties covered by MC 24-5-59, MC 24-5-60, MC 24-6-40, MC 142-9-23, MC 483-1-23, MC 652-4-26, MC 748-4-19, MC 849-2-15, MC 856-2-5, MC 857-1-9, MC 857-1-10, MC 1042-1-14, MC 1042-3-4, MC 1542-1-7, MC 1730-1-13, MC 1730-2-9, MC 1899-2-8, MC 2452-3-26, and MC 3106-1-5 will be received at the State Department of Highways and Public Transportation, Austin, Until 9:00 a.m., May 14, 1980, and then publicly opened and read. Plans and specifications including minimum wage rates as provided by Law are available at the office of B.V. Marrs, Resident Engineer, Kerrville, Texas, and State Department of Highways and Public Transportation, Austin.
Usual rights reserved. 42-2tc

Doctor Attacks Sports Mental Violence

Rules and equipment to protect young athletes physically are not enough. They also need protection against the mental violence that harsh parents and coaches can inflict.

With training and tryouts starting for baseball, soccer, track and other sports, parents need to look at coaches' attitudes as well as their own, the Texas Medical Assn. says.

If a coach imposes military-like discipline on young athletes or if parents and coaches emphasize winning over helping the athletes mature physically and mentally, then there will be problems. Young athletes can become dehumanized and become pawns carrying out orders "on a large chessboard, whether you call it a gridiron, a floor, an arena, or anything else," a University of Washington psychiatrist told a recent American Medical Association meeting in San Antonio. Speaking at a symposium on sports medicine, S. Harvard Kaufman, M.D., said that when the need to win overwhelms all, rigid discipline on the field may become an entire way of life for the young athlete.

To avoid such problems, parents need to ask themselves if they are acting out their own dreams through the child and expecting too much from the child. Then parents need to look at the coach. Instead of living out unfulfilled wishes through the athletes, the coach should be motivated by a desire to help young people get along in groups, develop athletic skills, learn to accept frustration and compete positively, he said.

All this emphasis on aspects besides winning does not mean a season of defeat. Dr. Kaufman said, "It has been shown definitely that a Little League coach, who is aware of the needs of children and the basic factors in psychological development, is a better coach, has winning teams if he has some player talent, and is better liked."

"Now insured up to $100,000 by the FSLIC"
This week earn
11.892% 4/24 - 4/30 — RATE PACER. Minimum $10,000. Matures in 182 days.
5.5% — EXTRA INTEREST. Ask about our Rate Pacer Plus account where dividends are put to work in a passbook.
12.00% — 30-MONTH CERTIFICATE. $100 minimum. Matures in 30 months.
Effective thru 4/30
12.94% — 30 MONTH ANNUAL YIELD
For information on "Jumbo" rates for certificates in excess of $100,000, contact one of our Savings Officers.
Federal regulations require substantial penalty for early withdrawal.
University Savings
Together, we're growing stronger.
Member FSLIC

W.S. "Bill" James



● experienced

● honest

● dedicated

Candidate for Re-Election

Sheriff of Bandera County

Make your vote count!

Vote for full time,

effective law enforcement

MAY 3, 1980

Pol. Adv. Pd. for by the Committee to Re-Elect W.S. "Bill" James, Robert Awe, Treas., Bandera, TX 78003

Creole Fried Chicken

JR FOOD MART

MORNING FRESH BAKERY

Good April 24 thru April 30, 1980

1 Gallon Preston Homo Milk $1.89

Limit One
With Other Purchase Please

PEARL BEER 6 pak $1.59

1½ Gallons Of It
In The 16 Oz.
TALL TEXAS SIZE CANS!

•Hot Only •Limit One •While Supply Lasts

SUPER VALUES

Dr Pepper

1 Liter 6 Pak
$1.49 Plus Deposit

2 Liter Bottle
99¢

12 Oz. Cans 6 Pak $1.49

16 Oz. Non-Ret Bottles ★ 35¢
16 Oz. Ret. Bottles ★ 25¢ Plus Deposit

•Hot Only •Limit One •While Supply Lasts

CIGARETTE HEADQUARTERS

KING SIZE $5.59 CARTON 100's $5.69 CARTON

Limit One Please

CLIP & SAVE **DISCOUNT COUPON SAVINGS!** CLIP & SAVE

coupon

1/2 DOZEN FRESH GLAZED DONUTS

99¢ Regular $1.19 VALUE

Good thru April 30, 1980
No Limit With Coupon!

coupon

FREE MEDIUM SIZE FOUNTAIN DRINK!

35¢ VALUE with Any Dinner Of Creole Fried Chicken

Good thru Apirl 30, 1980
No Limit With Coupon

coupon

SAVE 40¢ A Dozen

One Dozen Fresh Glazed Donuts $1.69 Reg. $2.09 Value

Good thru May 8, 1980
Limit 1 Dozen Per Coupon

coupon

FREE CUP OF COFFEE
with purchase Cinnamon Roll

Perfect morning eye opener

Good thru May 8, 1980
Limit One Cup Per Coupon

coupon

SAVE 30¢ OFF
The Regular Price On Any **MEDIUM** Dinner Pak Of Creole Fried Chicken

Good thru May 8, 1980
Limit 5 Per Coupon

coupon

Regular Dinner Pak
Creole Fried Chicken No. 1
(Mixed 2 pcs. Our Choice, French Fries & A Roll)

Buy Two Get Third FREE!

Good thru April 30, 1980
Limit One Order Per Coupon

coupon

SAVE $1.00 OFF
The Regular Price Of Any Of Our Fresh Frozen Cakes

Good thru May 8, 1980
Limit One Cake Please

coupon

3 FREE Fountain Drinks
Medium Size $1.05 VALUE
With Any Family Pak Of Crispy Creole Fried Chicken!

Good Only May 1 thru May 8, 1980
Limit One Order Per Coupon

COUPONS May Not Be Combined With Other Coupons—We May Limit Quanities

Microfilm Center, Inc.
P. O. Box 45436
Dallas, Texas 75235

(USPS 040-980)

(USPS 040-980)

The Bandera Bulletin

VOLUME 35, NUMBER 43 | BANDERA, BANDERA COUNTY, TEXAS 78003 THURSDAY, MAY 1, 1980 | 20 CENTS PER COPY



Hicks To Compete In State Track Meet

By Kari Weeks

For the first year since Bandera has been a AA school, the Bulldogs have an entry in the state track meet. The Bulldogs are extremely proud of Greg Hicks, who has qualified as one of the best AA 440 men in the state of Texas. Greg ran a time of 50.06 in the 440 yard dash for a second place finish in the regional meet in Kingsville.

Greg finished fourth in the regional meet last year and has won most of the meets since then. Greg has also done extremely well in the 220 yard dash.

Coach Pfeiffer feels that Greg is capable of running in the high 48's or low 49's. He will have to run this fast in order to finish high in the state meet.

Hicks will run Friday, May 2nd, in a state qualifier's track meet in Karnes City. This is a meet composed of state qualifiers from classification AAAA to B. Then on Friday, May 9th, Greg will run at 8:15 p.m. in the University of Texas Memorial Stadium in Austin.

Medina Lodge Honors Members



R.E. Adams receives 50-year award.



C.O. Bauerlein and R.L. Whitehead receive life-time certificates.

On Saturday, April 19, the Medina Lodge No. 1319 AF&AM hosted a barbecue for members of the 51st Masonic District and the Medina community to honor three of their members. A 50-year award was presented to R.E. Adams and a life-time certificates to C.O. Bauerlein and R.L. Whitehead, Jr. for 25 years of certificate work.

A program was given by the officers of Medina Lodge, lead by G.T. Williams, Jr., worshipful master. The awards were presented by Gene Carpes, district deputy grand master, 51st Masonic District, of the Most Worhipful Grand Lodge of Texas.

This occasion was enjoyed by a large number of members and friends of Medina Lodge and their families.

Body Recovered

The body of 15-year-old Robert Benavidez was recovered from Medina Lake Monday morning. Benavidez drowned Saturday, April 19, while on a DeMolay outing with a group from San Antonio.

Primary Elections Saturday

Democratic and Republican Party Primary Elections will be held in Bandera County, as well as throughout Texas, this Saturday, May 3.

Polls will be open from 7 a.m. until 7 p.m. as required by law.

Sample ballots can be page found on page 4, section 2 of this week's issue of the Bulletin.

Voters casting ballots in the Democratic Primary will vote at these locations: Precinct 1—Courthouse, 2—Pipe Creek Community Center, 3—Medina School, 4—Bandera Junior High School, 5—Tarpley Community Center, 6—Taylor Voting house, 10—Medina Lake Fire House in Lakehills.

Those voting in the Republican Primary from voting precincts, 1, 4 and 5 will cast their ballots at Bandera High School, 2 and 10 at the Lakehills United Methodist Church, 3 at the Medina School and 4 at the Vanderpool Community Center.

Voters may vote in either, but not both, primaries. In the event of a Run-Off Election (Second Primary), those who vote in the Democratic Primary may vote in a Democratic Run-Off but not in a Republican Run-Off, and, likewise, those who vote in the Republican Primary may vote in a Republican Run-Off but not a Democratic Run-Off, according to the Texas Election Code.

Miniature Mini Buses Collect Funds



Thirteen miniature mini buses have been contructed and parked throughout Bandera County in banks and other businesses in Bandera, Lakehills, Pipe Creek and Medina by Roland Roberts, chairman for the Senior Citizens Council. These little buses have been parked for the convenience of those who would like to contribute toward the balance of $1,725 remaining due for the replacement of the Senior Citizen bus. Contributions of $395, have been received, according to Bandera County Treasurer Elizabeth James, putting the needed balance to raise at $1,330.

All are invited to drop your fare into one of our little mini buses, or send your tax-deductible gift to Senior Citizens' Mini Bus Fund, care of Elizabeth James, County Treasurer, P.O. Box 563, Bandera 78003.

Anyone wishing further information contact Ronald Roberts at 796-3510, Edith Evans at [illegible] or Senior Activity Center at 796-4909.

Bandera County Takes Part In Library Texas Reading Club

The Bandera County Library is among nearly 400 libraries throughout Texas participating this year in the Texas Reading Club, sponsored by the Texas State Library and participating libraries.

Young readers will take part in activities built around "Sports Splash," the theme selected for 1980. The nearly universal interest in sports that range from solitary activities like jogging to team sports like baseball and football gives them appeal for most young readers. And libraries have books about sports that range from books on how to play the games through biographies of famous players to novels and stories with sports themes.

Most important of all, young Texans who participate will sample the fun of recreational reading. Today's public libraries include a wide range of books and other printed materials for young readers.

Summertime is vacation time, but skills honed by vacation time reading will be sharp for the year ahead.



VFW Auxiliary president Mickey Kalka presents Martin Smith an award as an outstanding citizen in Bandera County. Smith was chosen for his exemplary leadership and efforts with the Emergency Medical Service.



Former Fire Chief Kenneth Pawvlik accepts the award given annually to an outstanding firefighter in Bandera by the Ladies VFW Auxiliary. President Mickey Kalka makes the presentation. Pawvlik has dedicated many years to the Bandera Volunteer Fire Department and was chosen for his outstanding and consistent efforts.

Pushmobile Race Results Told



Photo by Lynn Post

Pushmobile winners are (back row) John Scott, Walter Stricker, Jr., Tobey Sandidge, Daryl Dobbs, Pete Fernandez, Mark Evans, Larry Buckmann, (front) Neal Graves, David Shackelford, Chris York, Richard Flach, Will Evans, and Scott Post.

Cubs of Pack 146 raced their Pushmobiles Sunday, April 27, and these winners have been announced: first place—Daryl Dobbs, Tobey Sandidge, John Scott and Walter Stricker, Jr. (dens 2 and 3); second—Larry Buckman, Mark Evans, Pete Fernandez (Webelos); third—Chris York, Neal Graves, David Shackelford (Webelos); fourth—Scott Post, Willie Evans, Richard Evans (den 2 and 3).

Awards were given to Daryl Dobbs—wolf badge and one gold arrowpoint; John Scott—wolf badge, one gold and one silver arrow point; and Richard Flach—wolf badge, one gold and one silver arrow point and a one-year pin.

Basic Aid Training buttons and certificates were also awarded.

A family outing is scheduled for Sunday, June 1, starting at 4 p.m. at the Scout Hut. A weiner roast and games are planned.



Photo by Lynn Post

Cubs intent on racing are (left) Richard Flach, driver, and Will Evans, pusher, and (right) Walter Stricker, Jr., driver, and Daryl Dobbs, pusher.

Mrs. Frank Mansfield Succumbs



Mrs. Frank (Ruby Jane) Mansfield, beloved wife and mother, passed away Wednesday, April 23, in Sid Peterson Memorial Hospital in Kerrville following an illness of several weeks.

Ruby Jane Mansfield was born November 2, 1904, in Southhaven, Kan., the daughter of Abram and Hannah Belle Mumaw. The family moved to Rosenberg, Tex., in 1913 and Ruby Jane attended school and was graduated from high school there. She attended the College of Industrial Arts at Denton and after graduation taught the third and fourth grades in the Beasley School System for two years.

On June 17, 1928, she was married to Frank H. Mansfield in Boerne. She operated a variety store here in Bandera, and, after she disposed of her store she worked with her husband in Mansfield Appliance Co. for about 33 years.

She is survived by her husband, Frank H. Mansfield of Bandera; one daughter, Mrs. John (Cora Belle) Nunn of Kerrville; one grandson, J.M. Nunn of Kerrville; one sister, Mrs. Lois Lynch of San Antonio, and numerous nieces and nephews. She was preceded in death by one son, Donald, two sisters, Mrs. Frank (Alice) Billings and Mrs. Ruth Boehmer.

Mrs. Mansfield had many friends and relatives here who will miss her and who offer sympathy to her bereaved family.

Funeral services were conducted at Grimes-Plummer Funeral Chapel Friday, April 25, at 2:30 p.m. with Rev. Harvey Hulse, pastor of the First Baptist Church, officiating. She was laid to rest in the Bandera Cemetery.

Active pallbearers were Irving Billings, A.J. Lynch, Billy Ed Mansfield, Keith Mansfield, J.O. Evans and Leslie Bill Short.

Honorary pallbearers were Ross Bailey, John R. Langford, Raymond Hicks and Alton Reininger.

Parker Resigns As Principal

Meeting in special session on April 25, the Bandera Independent School District's Board of Trustees accepted, with regret, the resignation of James Parker as Junior High Principal. Parker's resignation will be effective June 19, and he will be reassigned in the system as a classroom teacher.

The board also approved the 1980 board of equalization consisting of Paul Laskowski, Edward Howard and Robert Lockwood.

The board discussed bids for metal building for the transportation department, and after viewing prospective sites, moved to construct the new bus garage at the present Junior High-Elementary campus. Trustees Patty Adamson and Katie Ruede were opposed to this location.

The trustees also moved that all April 9, 1980, bids for the construction of a metal building for the transportation department be rejected, and that the superintendent be instructed to draw up specifications for rebid of the building.

There being no further business, the meeting adjourned.

Rec Center Is VFW Project

The VFW and Ladies VFW Auxiliary to Post 9176 of Bandera met the dawn of the first day of daylight savings time, armed with paint, paint brushes, mops, brooms and every constructive tool it requires to give a building a "face-lift." The recipient of this project was the Bandera County Recreation Center, better known today as Mansfield Park. Several days this week were set aside for the completion of the work. The painting crew was treated royally at the noon hours with food brought by several members of the Ladies Auxiliary.

In 1976 these same organizations completely remodeled the Recreation Center and with the passing of four years, the recreation room and kitchen in the main building were badly in need of painting and repair. The members unanimously agreed a better community project could not be found that would benefit as many county citizens and hope the community enjoys the "new look."

The members wish to thank all persons who have so faithfully supported their causes and projects.

—Reported

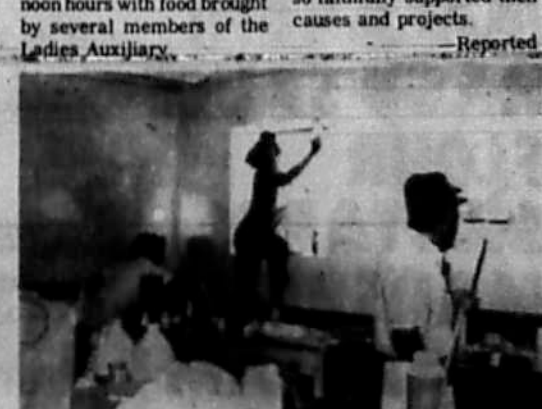

Store Hours: Mon. Thru Sat. 8 a.m. To 8 p.m.
• Sun: 9 a.m. To 5 p.m.
We Reserve the Right to Limit Quantities
Specials Good Thursday, May 1st Thru May 7th

"Official USDA Food Stamp Coupons" Gladly Accepted

Coke, Tab & Sprite
6 pk. Cans $1.59
6 pk. 1 Liter Bottles $1.69

Ph. 796-4393

Wine
Ruinite
Lambrusco, Bianco, Rose'
24 oz.
$3.09

COFFEE Folgers 2 Lb. Can	$5.95
DOG FOOD Thrifted Beef, Chicken, Stew 15¼ Oz.	3/$1
PAPER PLATES Bag 150 Ct.	$1.59
FOIL Diamond Aluminum 37½ Sq. Ft.	89¢
SOAP Jergens Deodorant Bath Size	4/$1
BATH TISSUE Coronet 8 Rolls	$1.79
REAL KILL Ant & Roach Bomb 11 Oz.	$1.49
TRASH BAGS Glad 10 Ct.	$1.29

Drug Specials

VISINE A.C. Eye Drops	$1.59
TUMS Bottle 75 Ct.	$1.39

MEATS

Ham
Roegelein Canned
Picnics 3 lb.
$3.98

U.S. Good Top Cut Lb.
SIRLOIN STEAK ... $2.29
U.S. Good Lb.
T-BONE STEAK $2.69
U.S. Good Lb.
ROUND STEAK $2.19
U.S. Good Lb.
RUMP ROAST $1.89
U.S. Good Steak Lb.
RANCH OR 7 ..... $1.39
U.S. Good Lb.
CHUCK ROAST $1.29

Spare Ribs
Small Sides
lb.
$1.29

Towels
Delta Paper 125 ct.
49¢

Oleo
Kraft Parkay
Quarters 1 lb.
2/89¢

Tablets
ARM
Allergy 20 ct.
$1.49

Boyle's Dry Goods
Gift Suggestions For "Mom" On Her Day
HANDBAGS
Fitted TRAVEL CASE by "Celebrity"
LINGERIE Morning Dusters
BATHING SUITS
Sportswear SEPARATES
DRESSES Casual & Dressy
Terry Casual SHORTS & TOPS
Sun HATS & VISORS
CORNING Ware
LINENS
CHROME Gifts By Irvinware
LIBBY GLASSES
T-Fal COOKWARE The Original Non-stick Skillet

TPA MEMBER 1980
TEXAS PRESS ASSOCIATION

The Bandera Bulletin (USPS 040-980)
P. O. BOX 666 — BANDERA, TEXAS 78003 PHONE: 796-3718

PUBLISHED ON THURSDAY

Entered as second-class matter August 3, 1956, at the Post Office in Bandera, Texas 78003, by Act of Congress on March 3, 1878.

HUNTER PUBLISHING CO., INC.
P. O. BOX 666, BANDERA, TEXAS 78003
Marvin Hay, publisher — Mrs. John V. Saul, editor

Annual Subscription Rates: $7.50 locally (up to 150 mile radius) Other in State, $8.50 — Out of State, $9.50

Office of Publication
BULLETIN BUILDING, 1302 MAIN ST., BANDERA

Notices of church entertainments, bazaars, concerts, etc., where a charge of admission is made, lengthy programs, cards of thanks, resolutions of respect, and all other matter not news, will be charged for at regular rates.



Iris Guzzardo started celebrating her birthday Friday with a pretty cake and flowers. She spent Sunday at home and celebrated with her family.

Purple Hills Tidings

Martin Smith, minister for the Bandera Church of Christ, directed our Sunday afternoon service for residents and guests. Claude Sessions offered the opening prayer and Marvin Hay led the a cappella singing of the hymns. Mr. Smith chose for his text II Cor. 4:1-7. H.J. Hines gave the closing prayer. Those who registered for the service were Mr. and Mrs. Martin Smith, Mr. and Mrs. Claude Session, Marvin Hay, Mr. and Mrs. H.J. Hines, Curtis Rucker, Mrs. Jno. S. Hammonds, Mr. and Mrs. Glenn B. Cross, Sr., and Mr. and Mrs. H.H. Hamrick.

Mrs. Susie Hunter's guests last weekend were Warren Hunter of Helotes, Mr. and Mrs. J. Marvin Hunter, Jr., of Bandera and Mr. and Mrs. Les Short of Vanderpool.

Thanks to Max Fulbright for the quilt scraps.

Mrs. Paul Lico and Mrs. Stan Lico and son, James, came Tuesday for a visit with their many friends.

Mrs. Elsie Krisch took Mr. Miller out for lunch Wednesday.

Thanks to the Pipe Creek 4-H club for the books, puzzles, games, cards, and magazines. We will enjoy them. Those who registered were Janie Saathoff, Terri Butler, Scott Rogers, Colter Wallace and Candi Saathoff.

Keith and Jeanene Mansfield brought the RA's from the First Baptist Church. RA's signing our guest book were Gilbert Garza, Ruben Garza, Ramon Rois, Matt Rios, Ignacio Rios, Bo Mansfield, Joe Bill Heinen, Jeff Fischer, Chris Clark, Jason Arredondo, Danny Bowermaster, Terry Paradee and Brent Hoffer.

Isabel Stokes and Mrs. Doc Stokes visited their many friends one day last week.

Florence Swanson come with her bag of goodies Tuesday for her regular visit with Alice Mellis, Maggie Burnes and other friends.

Walter Krueger of Uvalde came Tuesday for a visit with his mother, Sophia Krueger. They went for a nice ride.

Mr. and Mrs. Arthur Pickens of Pipe Creek came Wednesday for a visit with their mothers, Mrs. Louise Pickens and Mrs. Emma Joiner.

Mrs. Artie Leggitt of Ft. Worth spent several days with her mother, Cynthia Mayberry.

Mrs. Bill Allen came for her mother, Cynthia Mayberry. They enjoyed dinner honoring her caughter Artie Leggitt of Ft. Worth.

We welcome Mrs. Martha Callaway to our family. We hope she enjoys her stay with us.

Louie Mayes has a very interesting collection of snapshots he has taken of aides and residents. He also plays a mean game of dominoes.

Kathy Clark was all excited last Thursday when she received the news of the birth of her niece, Sara Ann. Mr. and Mrs. Marvin (Bettye Pipkin) Gushom of Houston are the proud parents.

Elizabeth Standard, LVN and Allen-Storms of Kerrville visited with us Friday morning. Elizabeth has helped us out many times as a member of our nursing staff.

Mr. and Mrs. Byron Ward of Hondo visited Ward Clayton, Friday.

It was good having a visit with Mrs. Walter Ruge and Mrs. Pauline Brian Friday morning.

Mr. and Mrs. Marvin Hunter visited his mother, Mrs. Susie Hunter.

Mr. and Mrs. Calvin Allen and Shirlene of San Antonio visited Donna Mayfield.

Mrs. Fletcher Holland visited her aunts, Mrs. Amelia Edge and Mrs. Hazel Anderwald. She also visited Mrs. Martha Callaway.

Mr. and Mrs. Charles Weber and Mr. and Mrs. Frank O'Neill visited their mother, Mrs. Ivedell O'Neill.

Lee Neal of Mt. View, Ark., visited John Miller, Louie Allsup, Donna Mayfield and Cynthia Mayberry.

Mrs. Alfred Anderwald visited her mother, Martha Callaway.

Mr. and Mrs. Lum Holloway of San Antonio came Sunday to visit his brother, Jack Holloway. They were guests of the Church of Christ dinner at noon.

Maggie Burnes spent a few days at her home last week.

Gertrude Werner's guest last week were Bill Harmer, Alma Bradshaw, and Rev. and Mrs. Herman Murph.

Mrs. Bill Nash of San Antonio visited her grandmother, Mrs. Mary Vanderveer.

Mr. and Mrs. Orville Wier of Medina visited his mother, Mrs. Mamie Wier. They also visited Mrs. Lura Walters.

Mary Frances Heinen spent Sunday at her home.

Mrs. Forest Stevens visited her sister, Lillie Rawls, last week.

Mrs. Dorothy Cox and Sandy Cox of San Antonio visited their mother and grandmother, Mrs. Mary Mazurek. Her son, Tony Mazurek, also visited her Saturday.

Mrs. Shannon Seale visited her aunt, Donna Mayfield, Monday.

Mrs. Dannie Robinson reports receiving a call Saturday morning from her grandson, Dr. Michael Irvin of New York. He was enthusiastic about taking over the care of residents of a large nursing home in New York with one of his colleagues.

Mr. and Mrs. T.C. Glassett of Lakehills visited her father and mother, Mr. and Mrs. Alfred Smith.

Mrs. Ann Neal of Lakehills came Monday to visit Mrs. Gertrude Werner. She brought pictures of Mrs. Alma Bradshaw's surprise birthday party Sunday and some of the birthday cake. Both of these ladies are good friends of Mrs. Werners.

Mayo and Ada Tanner visited his mother, Ruby Tanner, Monday.



Sure was good to have Charles Wilson come with Martin Smith to our Bible Reading Class Wednesday morning. Mr. Wilson was minister at the Church of Christ in Medina several years ago and with his help our Wednesday morning Bible Class was started.

Stein Wins 5th



Richard Stein, III, son of Mr. and Mrs. R.C. Stein of Bandera, won 5th place in poultry judging at Tarleton State University on March 21. He scored 425 out of a possible 510. The first place winner scored 501 and was awarded a scholarship. Team members were Mike McCune, Darrell Becker and Richard Stein. The team score was 1339 out of a possible 1550.

Card Of Thanks

The family of Mrs. V.W. Stevens wishes to thank all their friends and relatives for the many kindnesses shown while she was in the hospital and since she has returned. The beautiful flowers, cards, calls and visits were deeply appreciated

IF ELECTED, RONALD REAGAN WILL USE PRESIDENTIAL POWER TO STOP OR REVERSE:

- The deterioration of the Armed Forces.
- The transfer of American wealth and resources to others in favor of an egalitarian world society.
- The regulatory-welfare state.
- Extreme environmental measures limiting or prohibiting industrial production, exploration for fossil fuels, development of nuclear and coal power and use of Federal lands for energy exploration.
- Unlimited spending by Congress and Bureaucrats.

IT IS IN THE BEST INTERESTS OF THE UNITED STATES FOR ALL CITIZENS TO VOTE FOR:

RONALD REAGAN
In the May 3rd Republican Primaries.

Ronald Reagan is patriot who honestly believes we are in mortal danger by a government out of control.

Senator Barry Goldwater stated in the REPUBLICAN BULLETIN on Sept. 7, 1979 that "if we don't have a conservative victory in the House and Senate and in the White House, I'll give this country five years."

America has been pushed around long enough. It is time we started the pushing.

VOTE FOR RONALD REAGAN at the following locations:

Precincts 1, 4, 5, Bandera High School, Bandera, Texas. **Precincts 2 and 10,** United Methodist Church, Lakehills, Texas. **Precinct 3,** Medina High School, Medina, Texas. **Precinct 6,** Community Center, Vanderpool, Texas.

Paid for by Citizens for Reagan and not authorized by Candidate. Doris Duquette, P. O. Box 132 Bandera, Texas 78003. 43/1tp

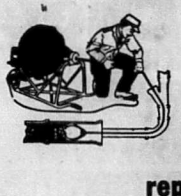

sewer & drain cleaning
(residential - commercial)
all plumbing repairs
replace sewer & water lines
water heater sales & service
LICENSED PLUMBERS

SEPTIC TANK SERVICE

★24 hour emergency service
★7 days a week
★open holidays
★free estimates
★no mileage rates
★mobile units serve Bandera & Kerr counties and Utopia
★$2 refund on all long distance calls



CASTLE PLUMBING CO.
838-4669 • Pipe Creek, TX

OIL & GAS LEASING
Bandera County
Call Collect
512/896-8494
and please identify the location of your property by survey and abstract number.
or write
BOW Exploration
P.O. Box 2083, Kerrville, Texas 78028
40-41p

GIVE
AMERICAN CANCER SOCIETY

DR. J.F. HARRISON
Chiropractor
Office Hours 9—12
OFFICE 796-3871
HOME 695-3527
(Emergency)
BY APPOINTMENT

Current Money Market Certificate Rate
10.790%
Effective May 1 thru May 7
Substantial interest penalty is required for early withdrawal.
First National Bank Bandera
207 Main St. (512) 796-3711
Bandera, Texas 78003
FDIC
40-tfc
Member Federal Reserve System

COUNTRY SHOPPER

We're open 7 Days a Week: Mon. Thru Sat., 8 a.m. to 9 p.m., Sun., 8 a.m. to 6 p.m.
Anything purchased at Country Shopper has a money back guarantee if not completely satisfied.

Specials Good May 1st Thru May 7th

Food Stamps are welcomed.

Fryers
Whole Grade A
lb. 49¢

Fryers
Cut Up
Ready To Fry
lb. 59¢

Pork Roast
Boston Butt
lb. 99¢

Pork Steaks
Boston Butt Cut
lb. $1.09

Chicken Lb.
- GIZZARDS 99¢
Super S Bologna, Salami or Spice Luncheon Lb.
- LUNCH MEAT $1.27
Super S Meat 12 Oz. Pkg.
- FRANKS 89¢
Breakfast 8 Oz. Pkg.
- PORK LINKS 69¢
Decker's Thick Sliced Lb.
- BACON 89¢
Pork 'S Rib Lb.
- SPARE RIBS 89¢
Extra Lean Lb.
- STEW MEAT $2.09
Super S Bologna, Salami or Spice Luncheon 8 Oz. Pkg.
- LUNCH MEAT 65¢
Fresh Lb.
- PIG FEET 39¢
Blanca Monado Lb.
- BEEF TRIPE 49¢
Sliced, Skinned & Deveined Lb.
- CALF LIVER 99¢

Cheese
- AMERICAN ....Kraft Sliced Cheese 12 Oz. $1.69
- CHEDDAR ....Market Cut Cheese Lb. $1.98
- COLBY ....Borden's Longhorn Cheese 8 Oz. $1.19
- CHEDDAR ....Borden's Longhorn 8 Oz. $1.19

Dairy
Parkay 1 Lb. Quarters
- MARGARINE 55¢
Kraft ½ Gal.
- ORANGE JUICE $1.39
Super S 2% Lowfat 1 Gal.
- SKIM MILK $1.79
16 Oz.
- COTTAGE CHEESE 89¢

Bakery
Starlite Apple Pkg. 8
- FRUIT ROLLS 69¢
Starlite Wheat 1½ Lb. Loaf
- BREAD 2/$1

Country Shopper Means Low Prices

- KOTEX Reg. or Super 12's $1.09
- VERMICELLI Q & Q 5 Oz. Box 5/$1
- FLOUR Light Crust 25 Lb. Bg. $3.49
- LARD Roegelein 3 Lb. Cart. $1.29
- MAXI-PADS Kotex 12's 99¢
- SHORTENING Velvet 42 Oz. $1.39

Produce

Avocados
Creamy Ripe
3/$1

Onions
Yellow Mild
New Crop
Pound 10¢

Corn
Sweet Tender
Full Ears
4/$1

Carrots
Crisp Fancy
Pound Bag 5/$1

Cantaloupes
Sweet and Juicy
Pound 49¢

Oranges
California
Navels 3 Lb. $1

Squash
Yellow
Banana
Pound 59¢

Oranges
Valencia
4 Lbs. $1

Pineapples
Mexico
Sugar
Sweet each 59¢

Peppers
Serrano
Green
Pound 89¢

Lettuce
Mead California
Crisp Heads
Ea 49¢

Potatoes
U.S. No. 1 Russet 5 Pound Bag 79¢

Frozen
- Sara Lee 10¾ Oz. POUND CAKE $1.19
- 12 Oz. 10¢ Off Label COOL WHIP 79¢
- Totino Assort. 12 Oz. PIZZA 99¢
- West-Pac 16 Oz. Bg. OKRA 79¢
- West-Pac 16 Oz. Bg. YELLOW SQUASH 69¢

Health & Beauty
- VIROMED ....Tablets 20 Ct. $1.29
- DRISTAN ....Capsules 6 Ct. 99¢
- BLADE REFILLS ....Personal Touch 4 Ct. $1.29
- DEODORANT ....Old Spice Stick 3¼ Oz. $1.75
- FLEA & TICK COLLARS ....Sargeant Sentry Y $2.98
- DISPOSABLE SHAVERS ....Ultrex 2 Pack 49¢
- SHAVE CREAM ....Edge 7 Oz. $1.29
- RINSE OR SHAMPOO ....Agree (Your Choice) 8 Oz. $1.29
- TOOTHPASTE ....Close Up 6.4 Oz. $1.19
- MOISTURIZER ....Raintree Lotion 4 Oz. $1.49

Lone Star Beer
6 pk. Cans $1.55

Tomato Sauce
Del Monte
8 oz.
6/$1

Catsup
Del Monte
32 oz.
79¢

Flour
White Wing
5 lb. Bag
79¢

Potatoes
French's Mashed
6½ oz.
49¢

Coffee
Maryland Club
1 lb.
$2.89

Crackers
Keebler Club
10 oz.
97¢

Pepsi, Diet Pepsi, 7-Up, Diet 7-Up, Mountain Dew
1 Liter 6 pk.
$1.49 Plus Dep.

Lakehills News



Helen Temple — 751-8155

From beautiful Lakehills comes the thought for the week: People are discovering that no matter what else life has to offer, it is incomplete without a relationship with Christ.

A bouquet of roses for
Mrs. Carl (Jodi) Miller
on her
88th birthday May 7.

AROUND LAKEHILLS

Personalities of the Week

Faith Chapel of Lakehills who is presenting Brig. Gen. Charles M. Duke, Jr.(USAFR), who spent 71 hours on the moon during Apollo 16 mission, at the Lakehills Civic Center Sunday evening, May 4, will also present two outstanding personalities in a musical. Rev. Ray Smothers, pastor and gospel pianist, is a graduate of the University of Texas. After teaching in a secondary school for one year, he served in Vietnam for a year, then served as a minister in evangelism, rescue, nursing homes and pastored two churches. Rev. Smothers is currently pastor of the Church of the Living Word in San Antonio. His wife, Jo Ann, started singing at the age of three. She sang her first solo at the age of seven in the Cathedral of Austin. During her high school days Jo Ann presented several recitals. Some of her training was received at Southern Methodist University in Dallas, where she was a featured soloist in choral groups. Today she sings as a professional musician with a wide repertoire of semi-classical, classical, contemporary, pop, and country western. Although highly successful in these areas, she chose to pursue a career in the field of gospel music. Ray and Jo Ann devote all of their time to gospel music. They appear at all various churches, groups and conventions.

Guests in Lakehills

Ms. Liz Fillmer of Springfield, Mo., is the house guest of Mr. and Mrs. John Lundblad and Cris of Pipe Creek. Liz was a guest at the LHUMC Sunday morning.

Other Guests

Mr. and Mrs. John Schartz of Dodge City, Kan., are the guests of Mr. and Mrs. Melvin Smart. They will get a grand tour of the hill country, and all of the fun things to do in Lakehills and San Antonio.

Lakehills United Methodist Church
Welcomes Everyone To
Worship And
Consecration Ceremony
For Our New Sanctuary
Sunday, May 4 at 11:00 A.M.
(Note Time Change) — Lunch to Follow
Dr. Don F. Pevey Preaching
Wm. B. Henderson & Jeanne Devine, Pastors

More Honest People

Last week we featured a young lady who found and who returned a wallet. This week our commendation goes to Mary Rodriguez of Lakehills who found a purse on Park Road 37. The purse contained credit cards, checks and money. It belonged to Mrs. Alexander Christopher of San Antonio who weekends in Lakehills. Mary and husband, Joe took the purse of Mrs. Christopher in San Antonio who was delighted not only because her purse was returned, but because of their honesty. She rewarded the reluctant pair.

Condolences

Condolences are extended to the family of William William (Bill) Amos Murphy who died April 24 in Lakehills. Bill was held in high esteem by all who knew him. See complete obituary elsewhere.

A Reminder

All members of the LUMC are reminded that there will be no 9 a.m. service on May 4. The Consecration service for the new sanctuary will begin at 11 a.m. with Dr. Don Pevey as guest preacher. A covered dish luncheon will follow the service in the fellowship hall. Everyone is invited.

Morgan's Visit

Mr. and Mrs. Olen Morgan of San Antonio were the weekend guests of Mr. and Mrs. Al Ronson. Mrs. Morgan brought pink roses from her garden for the presentation of a rose for a lovely lady of the day at Al and Gwen's. The recipient was Linda Garza. The Ronsons (Al and Gwen) are the new owners and operators of Al and Gwen's Restaurant (formerly Bill's Place). The Morgans are Gwen's parents.

Attention All Republicans

The Republican Primary for this area will be held in the LHUMC fellowship hall on Saturday, May 3.

The Republican Precinct Convention for voting precinct 10 will be held at 7:15 p.m. at the same location. The purpose is to elect delegates to the county convention and consider resolutions.

Basic Training

Tim Saunders, the son of Mr. and Mrs. Dan Saunders, has joined the Marine Corps and is taking basic training at Camp Pendleton, Cal.

Irvin Cowley Has Surgery

Friends here will be pleased to learn that Irvin Cowley of Lakehills is doing well following major surgery in Audie Murphy Hospital in San Antonio. Friends wish for him a speedy recovery.



Fisherman of the Week

George Wesch, Sr., of Pebble Beach is the fisherman of the week. He caught this 5¼ lb. bass striper on the 23rd.

Taylor Guests

Mrs. Sadie Myers and Mrs. Francis Ferguson of San Antonio were the weekend guests of Mrs. Linda Taylor. Mrs. Myers is Linda's mother and Mrs. Ferguson is her aunt.

Fun Night

Friday night was a fun filled night at Adolph's. Seen having a ball were the R.W. Gaines, Jewell and Elmo, Claudia, Johnie, Praters, Martha and Gene, Alcorta and his family, Bobby and Jim, Leroy, Gwen and Tommy N.

More Guests

Mr. and Mrs. Marvin Cannon and Carol, and Mr. and Mrs. Eddie Lyons, Laura and Eddie Lee visited with Irene Hilderbrandt Friday. Mr. Cannon and Mrs. Lyons are Irene's grandaughters.

Dining in Lakehills

Mr. and Mrs. Herman White, Mr. and Mrs. Floyd Berringer all of San Antonio and Mr. and Mrs. Stanley Berringer of California were guests at Adolph's Friday evening.

Not In The Pink

Not in the pink but in the gold. That's what Bob Stautzenberger of Geronimo Forest and Alamo Beach is showing his friends. His wife, Joan, gave him a set of refreshment goblets with the Stautzenberger and the family coat of arms engraved on them.

Look Who's Coming

Not to dinner but to Pop's Place. Roy West is bringing his country and western band to Pop's May 4th for your dancing pleasure, 4-10 p.m.

Guests

Mr. and Mrs. Charles Burnight of Engelwood, Colo. are the guests of Mrs. Irene Zigler. Mrs. Burnight is the former JoAnn Zigler.

Tina Places First



Congratulations to Tina Schott who placed first in the 880 yard dash at the recent UIL District 27AA spring meet.



Positive Proof

Who said that Rena Kay M. doesn't work. This picture should convince everyone.

American Legion Post 410

Post 410 of the American Legion of Lakehills met in regular business session the 24th. Commander Gene Laue and Auxiliary president Jerry Mauer announced today that the first weekend in May has been designated as work day at the Legion Home. The Ladies Auxiliary will serve lunch for the workers. Plans were discussed for the July 4th parade. After the parade it will be family day at the Legion Home. There will be a flea market and games. Barbecued chicken will be served. Make your plans for a real family day on the 4th at the Legion Home. President Mauer appointed a nominating committee for the 1980-81 officers for the Auxiliary. Ruth Tschirhart will chair this committee; other members include Clyde Toerck, Iris Durham, Dorothy Webber and Dorothy Mortola.

Congratulations

Congratulations are extended to Carrie Lee Schott of Lakehills who was one of the finalist in the Miss Bandera Beauty Contest.

New Business

Congratulations to Jane Malone who has become a Mary Kay consultant. Call Jane for details, 751-3109.

Lakehills Is Proud

Lakehills is proud of their students who participated and did so well in the PTA Little Olympics. Although everyone didn't win, everyone is a winner who participated.

Congratulations to Buddy, Gail and Ann Marie Anderson, Eric and Debbie Schmandle, Bobbie Jane and Ernest Malone.

A Fast Growing Community

Lakehills is the fastest growing community east of the Rocky Mountains and has added 64 more mail boxes to the local post office. This makes a total of 338 boxes.

An Invitation

Everyone is invited to the Saturday night dance at the Civic Center. Emil Mann and his Blue Bonnet Ramblers will play for dancing. There will be cash door prizes.

Happy Birthday To

Star Roberson and Robbi Duke of Alamo Beach on their respective birthdays the 5th and 6th.

A New Look

There is a new look at Pete's General Store in San Geronimo. Stop by for a look at the latest in merchandising.

American Camping and Recreation

The ACR which has come to Lakehills promises to be an asset to the most beautiful community east of the Rockies. The grand opening date is set for Memorial Day. 'Tis rumored that Hal and Sandy Olson of Alamo Beach are the first members of this area. Remember that the ACR is geared toward family togetherness.

Lakehills 4-H Club

Congratulations to the Lakehills 4-H club who placed second in the District 13 contest at Uvalde April 26. The girls presented "My Little Nell" in the "Share the Fun" skit. The participants were Sue Pickett, Jenny Persyn, Becky Blakemore, Michelle Rutigliana and Shannon Richardson. The girls were accompanied by their leader, Mrs. Robert Blakemore.

Bouquet of Roses

Bob and Polly Larsen
Dorothy Keslar
Irvin Cowley.

LOEFFLER'S RE-ELECTION WORKERS NAMED

Congressman Tom Loeffler has announced that all 12 Hill Country counties in the 21st Congressional District have now been organized for his re-election campaign. The Loeffler Bandera County Chairmen are Mr. and Mrs. D.W. Speedy Hicks.

They will be assisted in their efforts by the Bandera County Loeffler Steering Committee consisting of Murry LeStourgeon, Wilton Crider, Raymond Hicks, Kenneth Leighton and Tim Tobin.

For a lovelier you . . .
Mary Kay Skin Care
For a free facial and
for all your cosmetic needs call
Jane Malone 751-3109
43-1tc

D&H Mobil
751-2512
Your Local Full Service
GASOLINE STATION
State Inspections • Lee Tires
Mechanic on Duty
Doris & Harold Keslar
37/tfc

Tontz Electrical
&
General Home Repair
Serving The Lakehills – Pipe Creek – Bandera Area
(WE ARE EXPANDING
OUR WELL SERVICE BUSINESS)
• We Stock Plumbing & Electrical Supplies
• Electrical Wiring (New and Repair)
• General Plumbing and Gas
No Job Too Small
Park Rd. 37 — Box 307, Lakehills — Phone 751-3300

KEN'S
CONSTRUCTION
BUILDING CONTRACTOR
PHONE 751-2312
Lakehills, Texas
tfc

ATTENTION DEMOCRATS
John Connally doesn't need
your vote anymore.
Ronald Reagan doesn't need
your vote anymore.
Texas does!

Annual
CAKE & PLANT SALE
& FLEA MARKET
May 10 at Heisler Center 9 – TILL
Sponsored by
Lakehills United Methodist Women
42-2tc

Open 365 days a year 6:30 A.M. to 8:00 P.M.
Turk's Store
Park Road 37 751-2141
Fresh Meat • Picnic Supplies • Cold Beer
Notary Service • Fish & Hunting Licenses
Fishing Supplies • Guns • Ammunition
In the Heart of Lakehills
42/tfc

To the Voters of Precinct 2
Re-Elect
Gene
Ott
CONSTABLE



I solicit your vote to be your full-time constable.
My business and personal interest is your county.
Vote May 3rd
41/3tp

Joe's
24 hour wrecker service
reasonable rates
535-4081

The Bobby Davenport Family
will play for dancing...
Saturday, May 3 From 9 - 1
Admission $2 each at the
Sportsman Inn
Mico, Texas
42/2tc

Business Space FOR RENT
Approx. 20x20 Ft. in Lakehills
Next to Lone Star Food Store
And Cutaway Beauty Salon
Good location for garage sales
Or exhibits
Available by day, week or month
At reasonable rate
751-2727
38/tfc

★ NOW OPEN ★
Weekdays & Sunday 8 A.M.
Friday & Saturday 7 A.M. (Closed Monday)
Al & Gwen's
CAFE
(Formerly Bill's Place)
Park Road 37
LAKEHILLS
• TACOS
• BURGERS
• STEAKS
43/1tc

DANCE
Saturday, May 3
music by
Emil Mann &
the Bluebonnet Ramblers
LAKEHILLS
CIVIC CENTER
for reservations, call Marie Pickett, 751-2000
MEDINA LAKE BETTERMENT ASSOCIATION
PARK ROAD 37 DOOR PRIZES ADMISSION: $2.50

Lakeshore NEWS

Glenda Haley
796-4948

The Lakeshore Volunteer Fire Department met last Saturday. Louis Duquette, president, presided at the meeting of approximately 60 members who were present. Plans were announced for a Barbecue and Flea Market to be held on May 31 at Lakeshore. Bethel Lackey is chairman for the barbecue, with Glenda Haley as his assistant. John Ciarlo will be general chairman of the Flea Market. Mattie Sanford will make arrangements for the supplies that are needed. Tickets are now on sale and anyone wanting to purchase a ticket or who would be willing to sell tickets for this event is asked to contact Glenda Haley at the above telephone number. All plans will be announced by the chairman and their committees very soon, and the assistance of all the people of Lakeshore will be appreciated to make this Barbecue and Flea Market a success. Sam Byrd of Byrd Water Well Service has donated chickens and brisket for the barbecue and everyone appreciates his generosity very much.

Allen Haley, fire chief, announced that a meeting of all persons interested in being volunteer firemen is being called for Wednesday, May 21, at 3 p.m. at his shop where the fire truck is currently being kept.

Wayne Hildenburg, John Overholser and Lloyd Bastin attended a training program at the Pipe Creek Voluntary Fire Department, given by the Forestry Service. They reported that the program was very informative and they were very glad they were invited to attend.

The newly painted fire truck was on display at the meeting on Saturday. Thanks to Wayne Hildenburg and Bethel Lackey, Buddy Pinson and John Overholser and others who helped on this.

Special Olympic Kids of Mackey School of the Northside School District in San Antonio were entertained at a barbecue on Saturday. They came to Wharton's Dock by bus and car, and teachers and aides donated their time that day to come with them to show these children a fun-day in the Hill Country.

Bethel Lackey did the barbecuing, Dick Newman cooked beans, Sam Byrd donated chickens, and ladies of Lakeshore donated the potato salad and were there on Saturday to help with the serving. All the people who helped with this barbecue are to be commended for all their work in making the day a special one for the children.

So happy to report that Mrs. Carl Bierschwale is home from the Community Hospital and is doing fine. Hope to see her out and around real soon.

The community extends their sincere sympathy to Mr. and Mrs. Ross Bailey on the death of her aunt, Mrs. Ruby Mansfield of Bandera.

Mr. and Mrs. R. Murray of Leming are here visiting with his sister and husband, Mr. and Mrs. Jeff Brown.

Tommy and Kathy Isbell and children of San Antonio were here this weekend visiting her parents, Mr. and Mrs. Ray Bowen, and her sister and family, Mr. and Mrs. Lester Coffee.

Mrs. Jay Lewin was taken to Sid Peterson Hospital in Kerrville Saturday by the EMS. She is still confined to the hospital at last report.

Mr. and Mrs. Dick Newman had their daughters for visitors this weekend. Buster and Meridine Talley and son, Pace, and Andrea and Ronnie Tondre, all of San Antonio were here.

Visiting with Mr. and Mrs. John Ciarlo is his sister from Dayton, Ohio, Mrs. Ann Grierson. She is enjoying fishing while here at Lakeshore.

Mr. and Mrs. John Wells returned home to Hondo late Sunday afternoon after enjoying being at Lakeshore for the past two weeks. They are attending a family reunion in Victoria next weekend but should be back here the next weekend.

Christi Bendele of San Antonio has been here visiting her great-grandmother, Mrs. Ida Klaus.

Mr. and Mrs. Bethel Lackey and Mr. and Mrs. Dick Newman left Sunday for a good time in Las Vegas. John Portman took them to San Antonio to the airport where they were joined by Mr. and Mrs. Ken Parks and Mrs. Hazel Smith for the trip to Las Vegas. Best of luck to all and hope they have a lot of fun.

Tarpley NEWS

Mrs. Nettie Dean
562-3464

A Mother's Day Thought

"No gift to your Mother can ever equal her gift to you—life."

TARPLEY CEMETERY ASSOCIATION WORKDAY

Saturday, May 10, there will be a workday at the Tarpley Cemetery starting at 8 a.m. A covered dish dinner is suggested.

Mr. and Mrs. Henry Faseler of Corpus Christi were weekend guests of Mr. and Mrs. G.T. Sandidge. They also celebrated the 33rd wedding anniversary of the Faselers. The Faselers then attended the Yancey homecoming reunion on Sunday.

Mr. and Mrs. Lynn Elbert Jeffers of Castroville visited his mother, Mrs. Edith Jeffers, on Saturday afternoon.

Mr. and Mrs. J.E. Dean went with Mr. and Mrs. Donnie Newcomb Saturday to Kingsville, to visit Mrs. Vashti D. Sparks and her family, Mr. and Mrs. Donnie Skipworth and were dinner guests of the Skipworths. Others visited were Mrs. Mary D. Chism and Mrs. Dorothy Hasty.

Tarpley had .5 of an inch of rain last Thursday. Low temperature Monday was 40 degrees.

Congratulations to Molly Hughey who was named the outstanding band student in the Medina School. She was awarded an award certificate. Molly, the daughter of Mrs. and Mrs. Paul Hughey of Tarpley, is in the 4th grade.

Card Of Thanks

The Tarpley Volunteer Fire Department would like to thank everyone who helped make our fund-raising dance a success. We greatly appreciate your donations and support. A special thanks to those of you who bought cakes. 43-1tc

Sabinal Canyon NEWS

Lillie Thompson

A cold front moved in early Thursday morning with high winds and an electrical storm, dumping .06 inches of rain and quite a lot of small hail. Strong northerly winds blew Friday and Saturday, quickly drying out the ground.

Hooter and Martha Lee Clayton of Longview are building a new home on their property, part of the late Oscar Tampke's place.

Ben Reavis and family of San Antonio were weekend visitors of his parents, Mr. and Mrs. Ira Reavis.

Douglas Schryver of Hobbs, N. Mex., spent the weekend with his parents, Mr. and Mrs. Hough Schryver. Doug is employed as assistant gauger with Conoco.

Mr. and Mrs. Lonnie Meier and Glenn of Knippa were Sunday afternoon visitors of Lecil and Ruby Howard.

Mrs. Bill Grove and son, Paul of San Antonio visited her parents Mr. and Mrs. John Dodge over the weekend.

Mr. and Mrs. Elby Hutto extend an invitation to attend open house in their new home Sunday, May 4, from 3 to 6 p.m. No gifts, please.

Visitors in the R.C. Cutler home last week were Rej and Marie Nazrod of Lufkin.

Visiting ... Thompson Sunday were granddaughter, Liz, her husband, Raymond, baby, Sandra, and grandson, Danny, of Poteet.

Mr. and Mrs. Benson Kretsmeier and family of Kerrville were Sunday visitors of the Lon, Hub and Curley Thompson families.

Mrs. Lela Wood of Dilley is spending some time here caring for her brother, Curley Thompson, who is improving nicely.

Mr. and Mrs. Richard Smith and daughter of San Antonio were weekend guests of her grandfather, Mr. Chastine, of Vanderpool.

Don't forget the sacred music concert at Vanderpool May 10 from 8 until 9 p.m. by Donald Dibbens and the Boyd family.

The miscellaneous shower given Saturday at Utopia Community building honoring Luann Hopkins, bride elect of Joey Rutherford, had a nice turn out. Many beautiful and useful gifts were received.

Bo's Rodeo Results

Bareback—1st, Ray McKnight; 2nd, Joe Hoyt.

Calf Roping—1st, Pat Voight; 2nd, Charlie Stone; 3rd, Ray Bates; 4th, Gary Gillam.

... Stephenson, Gary Sutton; 2nd, Rick Hendley, Rodney Merritt; 3rd, Jack Stephenson, Jackie Stephenson; 4th, Jody Jones, Don Beasley; 5th, Clay Billings, Mike Craddock.

Barrel Racing—1st, Julie Barker; 2nd, Carol Willenberg; 3rd and 4th split, Cindy Aulds and Pat Classen.

Steer Wrestling—1st, Ray Whitmire; 2nd, Phil Lockwood.

Bull Riding—1st, Jerry Young; 2nd, Tim McCarthy; 3rd split, Joel Roberts and Jesse Evans.

Of the nine million living armed forces veterans who served during the Vietnam Era, 32 percent had duty in the Vietnam theatre of operations.

THE Easy A

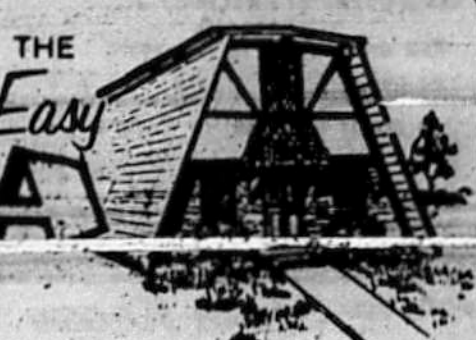

The truly affordable home for everyone!
• ATTRACTIVE • MAINTENANCE FREE
• ECONOMICAL • FAST ERECTION
• PRE-ENGINEERED STEEL
• MANY STYLES AND COLORS
L & J BUILDERS, INC.
IH-10 & Harper Rd.
Kerrville, Texas
512-896-8336
36-tfc

Here in Bandera
We represent Allstate
The "Good Hands"
Companies
For years, you've seen and heard about Allstate through their advertising. Now, "Good Hands" insurance and financial services are available right here at our agency. We can offer Allstate's full line of top quality protection for your home, your life, your car, and business, too.
Call or come in: let's compare. Whatever your needs, chances are we can work out a plan for you.
•Allstate Insurance Company •Allstate Life Insurance Company Allstate Enterprises, Inc. and Subsidiaries, Northbrook, Ill.
I. E. ADAMIETZ & CO. —
JOE McMULLAN INSURANCE AGENCY
PHONE: 796-3726 • Bandera, Texas

People's choice in 1978 election. Carried 241 counties over 4 others.
JOHN POERNER has demonstrated his integrity in 12 years of dedicated public service.
Vote May 3rd
Democratic Primary



JOHN POERNER
Railroad Commissioner of Texas
Pd. Pol. Ad. to elect John H. Poerner - Railroad Commission, Ed Ingram, treas. 1017 Brown Bldg., Austin, Texas 78701
43-1tc

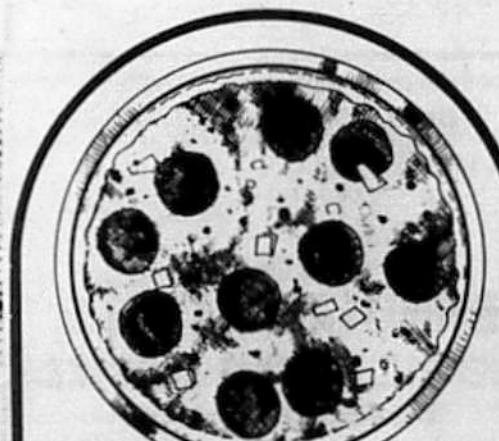

A little news for you
Introducing our brand new mini pizza! Made with all the delicious ingredients you find in our regular size pizzas, but for smaller appetites!
$1.85 Cheese topping
Taste what's new and good
999 Junction Hwy. 896-9963
1018 Sidney Baker 896-9960
Kerrville
Pizza Hut.
FAMILY RESTAURANTS

Bandera Automotive
•Engine Tune-up
•Valve Adjustment
•Alternator & Regulator Service
•Brake Work (Disc & Drum)
We Turn Drums & Rotors
In Our Shop
•Clutch Replacement
•Air Conditioners & Heating Repair
•Wheel Balance
We Also Repair Electronic
Ignition Systems
VISA & MASTER CHARGE WELCOME



Check with us for your Foreign Car Repairs & Maintenance
Bandera Automotive
1202½ HACKBERRY — BANDERA
Behind Bell's Fix-It Shop Across From The Courthouse
796-3570

GIVE A RING THIS SPRING



Choosing the perfect gift for weddings and graduations, Mother's Day and Father's Day can be perfectly easy.
Just do your shopping with Southwestern Bell! Our exciting collection of Design Line telephones offers styles for everyone on your Spring shopping list. From elegant classics to dramatic contemporaries. And everything in between.
So it's easy to give a phone that's genuinely her. Or him. Or them. And still give a phone that's genuine Bell.
Design Line prices start at $55.
And you can extend your payments over five months without paying a penny more.
Give a ring this Spring!
Southwestern Bell



If necessary, hearing aid adapters are available. The Mickey Mouse Phone. ©Walt Disney Productions.
41/43c

To the voters of Precinct 3.

You are invited to my home
Saturday night, May 3,
to await the Election Returns

Thank you,
STELLA KEESE

43-1tc

Vote for Stella Keese



Qualified,
experienced,
responsible
and takes her
obligations
seriously. As
Commissioner of
Precinct 3 she
will work for you
and give you active representation
on the Commissioners Court.

42-2tp Pol. Adv. Pd. for by Stella Keese, Medina, TX

RUMMAGE SALE AND FLEA MARKET
First Friday of each month
10 a.m. to 5 p.m.
ST. CHRISTOPHER'S EPISCOPAL CHURCH
28tfc

For quality monuments, curbing and lettering...
Fredericksburg Memorials
Call Reid Houy
997-5296
In Fredericksburg, Texas
39/eow-c

Medina NEWS

Mrs. Orville Wier



Lori Jean Kneip

KEESE-KNEIP

Mr. and Mrs. M.A. Kneip of Kerrville announce the engagement of their daughter, Lori Jean, to Michael Ray Keese, son of Mr. and Mrs. Jeff L. Keese, Sr. of Medina. The wedding is planned for July 19 in Zion Lutheran Church in Kerrville.

We regret to learn at this time of the death of Mrs. C.S. (Allen) Fee, who passed away Monday.

Mr. and Mrs. Jack Murphy of Pittsburg, Pa. spent the last two weeks visiting in the home of her mother, Mrs. O.H. Kelly. On Sunday Mrs. Kelly was pleased to have in her home her two sons and wives, Mr. and Mrs. Linden Kelly of Houston and Mr. and Mrs. Victor Kelly of Devine, and two grandchildren; Mr. and Mrs. Jim Clawson and son, Jeff, of Georgetown and Mr. and Mrs. Sam Kelly of San Antonio, and Mrs. Kelly's brother, J.H. Lewis.

Cecil Lewis of Dallas spent the weekend in the home of his dad, J.H. Lewis.

Those visiting in the home of Mr. and Mrs. R.E. Adams last weekend were Mr. and Mrs. Short Stevens and Leann and Mrs. Pearl Bailey of Kerrville, Mr. and Mrs. R.E. Adams, Jr., Bryson and Kim Malone of Coppell, and Mr. and Mrs. Chuck Gifford of Junction.

Lee Neal of Arkansas is visiting with friends and relatives.

MEDINA ROSE GARDEN CLUB

The Rose Garden Club of Medina met at the Garden Center on April 9. Mrs. Homer Stevens, Sr., gave the Garden Tip, telling of her experiences growing trees from seeds and transplanting them successfully. Most of these trees were native trees growing on their ranch.

Mrs. A.S. McComb's report from the National Gardner concerned World Gardening and how the world benefits from exchanging seeds, plants and technical knowledge. The seeds of the sweet orange brought to America by Columbus in 1493 have resulted in a great industry in the U.S. Plant explorers in jungles and mountainous areas have enriched the variety of plants over the world and the discovery of life-saving plant drugs have been a great blessing in the field of medicine. Mrs. Jeff Keese read a poem from the Lone Star Gardner.

The club decided to purchase a tree and plant it in Oak Rest Cemetery as a memorial to Mr. Foote. Part of Mrs. Foote's gift to the Garden Club will be used for this project. The planting of the Memorial Tree will take place Thursday, April 18, at 10 a.m.

Mrs. E. M. Anderson, our San Antonio Garden Representative, reported that she had tickets for the ... show entitled "House Beautiful in Flowers" which will be held May 3-4.

Our club is one of the hostess clubs at the San Antonio Garden Center on April 16. Members were requested to bring cookies to the home of Mrs. W. Hatfield on Monday.

Chairmen of various booths for our Market Sale ... to meet ... our center on Thursday to set up tables ... sale.

The May meeting will be held on Wednesday, May 14, at 10 a.m. at the Garden Center for installation of officers and the business meeting. Bring a sack lunch. Members will proceed to Mrs. C.E. Jackson's home for a pilgrimage of her garden.

Dues are to be paid in April. On May 28 Rose Garden Club is a hostess club for the Hill Country Garden Club council meeting, which will be held at the Holdsworth Library in Kerrville at 2:30 p.m. Members were asked to bring cookies for refreshments.

Ms. Lucille Broe introduced panel members who presented a program entitled "Planning Flower Arrangements Suitable for our Homes." Mrs. C.E. Jackson was the panel moderator. Panel members were Mesdames Geo. T. Williams, Jr., Henry Heinen and Logan Adams. Each presented her arrangement and told how she tried to carry out the principles of design, such as scale, balance, harmony, rhythm, texture, color, etc. Mrs. Jackson gave helpful suggestions to each panelist and commented on the good points carried out in her arrangement.

Mrs. Williams had an arrangement of purple iris in an unusual glass container. It was a free standing arrangement for a table or buffet. A gold cloth, held in back of the arrangement, enhanced its beauty.

The yellow iris in a green pitcher was beautiful. Beauty of line below the water was commented on.

Ms. Heinen had a white ceramic container filled with yellow iris and yellow heather. Colorful accessories were used in her asymmetrical triangle arrangement which was suitable for a T.V. Mrs. Jackson said yellow is a color which is happy with all colors.

Mrs. Logan Adams had an arrangement of dried material in a basket suitable for a breakfast table. A table setting of pottery on a brown table mat carried out the harmonious colors of the dried arrangements.

Mrs. Jackson had a lovely arrangement of iris in a carnival glass container. The curved vine lent an airy grace to the lovely iris which harmonized with the colors of the vase.

Hostesses for the day were Mesdames R.E. Hart and A.L. McComb. A purple Iris arrangement on the table gave a spring-like atmosphere to the serving table. Punch, cookies and mints were served to the guests and members.

Elsie McComb
Reporter

To the Voters of PRECINCT 3

I would like to ask your vote and support for re-election to Commissioner, Precinct 3 in the Primary Saturday, May 3. I have not been able to visit with each of you, but I want you to know that your support will be deeply appreciated.

My personal thanks to each of you for your help, understanding, and patience after our disastrous floods. Federal and state engineers came to our precinct and made rough estimates of the cost to repair individual sections of roads and or bridges. This money could be used only in these specified places and not on any other roads or bridges in the Precinct. The engineers have since inspected and approved the work done.

By using low bids, and getting the work accomplished as economically as possible, approximately $85,000 was saved.

It has been a pleasure to serve as your Commissioner for the past term and I hope I am worthy of your support in the coming election.

Sincerely,
Bob Ashley

Pol. adv. pd. by Bob Ashley, Medina, Tx. 43-1tp

Thank You

The P.T.O. wants to express their appreciation to those people who donated their time and money for the P.T.O. Dance. And all those who stayed and helped clean up. And would appreciate their continuing support for the coming years. 43-1tc

Notice of Meeting

Medina ISD Board of Trustees will meet Thursday, May 8, at 7:30 p.m. in the Conference Room at Medina School.

Notice

All Hill Country alumni who have had a change of address during the past three years are asked to mail the corrected address to Scott Stehling, president, Hill Country chapter of Texas Ex-Students' Assn. of the University of Texas, 1604 E. Main St. Kerrville 78028 or call 896-3430.

Your vote and influence will be appreciated.



BOB ASHLEY
candidate for
Re-Election
Commissioner Precinct 3
Bandera County
subject to
Democratic Primary, May 3, 1980

Pol. adv. pd. by Bob Ashley, Medina, Tx. 42-2tp

T-SHIRTS
FOOTBALL JERSEYS
LETTERING
SHIRTS N STUFF
BASEBALL JERSEYS
SWEAT SHIRTS
TRANSFERS
314-A MAIN ST. BANDERA
Next door to Roundup Realty
3-5 PM Tues.-Fri.
Open all day Sat.
796-3100 tfc

TERMITES ROACHES
Silver Fish, Rats and Mice, Ants
Ticks, Fleas, Scorpions, Spiders
Moths and Other Pests
LESTER HUMPHREY
Call Kerrville Collect for Service 257-3374
tfc

COMPLETE SEPTIC TANK SERVICE
• NEW TANKS INSTALLED
• TOP SOIL & FILL DIRT
• CHAIN LINK FENCING
• BACKHOE SERVICE
BANDERA LAWN &
SEPTIC SYSTEM SERVICE
Bill Abbott — 796-4598
tfc

Need Propane?
Call Hand
Hand
Butane Gas Co., Inc.
TO ORDER GAS CALL
DIRECTLY TO OUR OFFICE
796-4866
Area Representative
BILL BRINKMAN
751-2791
tfc

How to take out a loan. And make money.

You know as well as we do that it takes money to make money. But we have a new wrinkle on how to make it.

We call it THE TOGETHER PLAN.

And it's unique.

Because THE TOGETHER PLAN allows Gill Savings to lend you the additional money you need to earn those higher interest rates offered through Money Market Certificates.

Now, you don't need the entire $10,000 required for the minimum Money Market Certificate deposit. Not when we work TOGETHER. All you need to earn rates of interest approximately double those offered by regular savings accounts is $5,000.

Gill Savings' new idea in borrowing — and saving — combines your money and our loan.

HOW IT WORKS

The bar graph offers a comparison of what your $5,000 would earn in a regular savings plan vs. what you could earn with Gill Savings' TOGETHER PLAN.

If you have sizeable savings, but have been shut out of the high interest/short term certificates because of the minimum deposit requirement, here's your opportunity to cash in. With our cash, and yours. Working TOGETHER.

Rates on these certificates change weekly. For specific rate information or more details, get TOGETHER with a Gill Savings officer today at any of our seven convenient locations.

* Figures based on maximum interest allowed by law for bank (5¼%/5.39% effective annual yield) or savings and loan (5½%/5.65% effective annual yield) on regular savings account, compounded continuously for one year.

** Figures based on example of maximum rate of interest paid (13%/net annual yield 12.34%) and maximum ANNUAL PERCENTAGE RATE (14.45%) with annual yield based on reinvestment of principal and earnings at each maturity date.

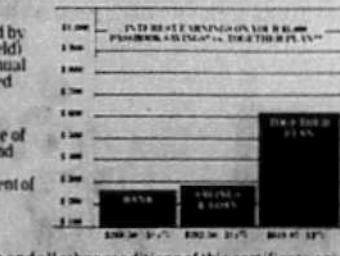

NOTE: TOGETHER PLAN annual percentage rate and all other conditions of this certificate are subject to the annual yield of the Money Market Certificate based on reinvestment of principal and earnings at each maturity date. Rates subject to change at renewal. Regulation prohibits compounding of earnings. Example shown based upon loan bearing 14.45% ANNUAL PERCENTAGE RATE. 2 payments one year term, with finance charge of $722.50, total of payments $5,722.50.

The Together Plan
Gill SAVINGS
FSLIC
Formerly Medina Savings—Home Office Hondo Texas
A member of the same corporate family as Gill Companies, The Richard Gill Company and Gill Plan Company
Castroville, Texas · Cotulla, Texas · Devine, Texas · Hondo, Texas · Lytle, Texas · Pearsall, Texas · San Antonio, Texas 613 Soledad

Thoughts

IT CAN BE DONE

Somebody said that it couldn't be done,
But he with a chuckle replied,
That "Maybe it couldn't" but he would be one
Who wouldn't say so till he'd tried.
So he buckled right in with a trace of a grin
On his face. If he worried, he hid it.
He started to sing as he Tackled the thing
That couldn't be done. And he did it.
Somebody scoffed "Oh, you'll never do that,
At least no one ever has done it."
But he took off his coat and took off his hat
And the first thing he knew he'd begun it.
With the lift of his chin and a bit of a grin,
If any doubt rose he forbid it;
He started to sing as he tackled the thing
That couldn't be done, and he did it.
There are thousands to tell you it cannot be done,
There are thousands to prophesy failure;
There are thousands to point out to you, one by one,
The dangers that wait to assist you,
But just buckle right in with a bit of a grin,
Then take off your coat and go to it.
Just start in to sing as you tackle the thing
That cannot be done, and you'll do it.

When Your THOUGHTS Turn To Title Service Think Of
GUARANTY TITLE CO.
100 W. Hosack
249-2577

DITCHING
• WATER LINES
• SEWER LINES
• SEPTIC TANK SYSTEMS
HAULING
• SAND
• GRAVEL
• BLACK DIRT
DOZING
• ROADS
• EXCAVATING
• LAND CLEARING
Joe Phillips
P.O. BOX 226 MEDINA, TEXAS 78055
(512) 589-2206 After 6 P.M.
tfc

Frank J. Palumbo

Frank James Palumbo, a resident of Bandera County for the past 20 years, died Sunday, April 27, in the Veterans Administration Hospital in Kerrville following a heart attack at his home the previous Friday.

Palumbo was born December 5, 1905, in Adena, Ohio, the son of Domenick Palumbo and Carmela Slate Palumbo. On February 22, 1944, he was married in ... Palumbo, who survives him. Other survivors are five daughters, Carmina Bobst of San Antonio, Carol Palumbo of Laguna Beach, Cal., Patricia Hodges and Darlene Wittenberg of Oregon, and Mary Palumbo of San Antonio; two sisters, Angelina Pate of San Marcos, Cal., and Mary Palumbo of Weirton, W.Va.; and five grandchildren.

Funeral services will be held at 2 p.m. today, Thursday, May 1, at the First Baptist Church in Medina with Rev. Bill Moseley officiating.

Bill Murphy

William "Bill" Amos Murphy, Route 1, Lakehills, born in Pompey, New York on January 28, 1908, entered rest Thursday, April 24, 1980 at the at the age of 72 years. Services were held Tuesday, April 29 at 9 a.m. at Alamo Chapels with Dr. D.L. Payne officiating. Interment followed in Ft. Sam Houston National Cemetery.

Survivors include sisters, Mrs. Katherine Templar, Cazenovia, N.Y.; and Mrs. Mary Duffy, Col.; brothers, Edward Murphy, N.Y., and Raymond Murphy; and several nieces and nephews.

Murphy was a member of the Baptist Church, Lakehills, American Legion Post No. 410, and Lakehills Volunteer Fire Department.

"Now insured up to $100,000 by the FSLIC"
This week earn
10.790% RATE PACER. Minimum $10,000. Matures in 182 days.*
5/1 - 5/7
EXTRA INTEREST
5.5% Ask about our Rate Pacer Plus account where dividends are put to work in a passbook.
10.75% 30-MONTH CERTIFICATE. $100 minimum. Matures in 30 months.*
Effective thru 5/31
11.52% 30 MONTH ANNUAL YIELD.
For information on "Jumbo" rates for certificates in excess of $100,000, contact one of our Savings Officers.
*Federal regulations require substantial penalty for early withdrawal.
University Savings
Together, we're growing stronger.
Member FSLIC

A THOUGHT FOR THE WEEK



By John M. Grimes

Throughout our lives failures come to all of us. Sometimes no matter how hard we try things will go wrong. We should all remember that whatever we may look like to the world, whether it be hopelessly inefficient or brilliantly successful, most of us know that according to our own guideposts we have failed at some time or another.

Take for example the baseball player who struck out 1330 times. This was a record in futility unapproached in the history of baseball. Yet that isn't what we remember about Babe Ruth. His 714 home runs completely obliterated the 1330 strikeouts...

Then there was the man who was one of the failingest men who ever lived. He was always trying experiments that were unsuccessful. Yet we never think of Thomas Edison as a failure.

At Fort Necessity, during the French and Indian War, there was a young American officer who capitulated to the enemy. Yet we never think of George Washington as the man who surrendered to the French...

Isn't is true we would feel a lot less sensitive about failure if we remembered it just doesn't matter, except as a guidepost for ourselves? Isn't it true that there is no such thing as utter failure to one who has done his best?....

Grimes-Plummer Funeral Chapel
1207 Mulberry • Bandera, Texas • Telephone 512-796-3922
NSM
tfc

Live Music
&
Free Barbecue
Every
Sunday Night
at the
Longhorn
43-1tp

In Memoriam

Allen Fee

Mrs. Allen Tobey Fee died Monday, April 28, in her home in Medina. Mrs. Fee was born September 14, 1896, in Kimble County, the daughter of William Avery Tobey and Alice Eugenia Keese Tobey. She moved to Bandera County when a young lady of 16. She was loved by all who knew her and will be missed by a large number of relatives and friends.

She was married to Charles Fee and their marriage was blessed with one son and three daughters, Charles Avery Fee of Chico, Cal., Mrs. Natalie Orand of Lovington, N.Mex., Mrs. Blix Gammenthaler of Houston, and Mrs. Oneta Clark of Austin, who survive. ... grandchildren, one great-granddaughter, one brother, Harry Tobey of Bandera; two sisters, Mrs. Gladys Banta of Kerrville and Mrs. Agnes Handy of Irving. Mr. Fee preceded her in death.

Funeral services will be held today, May 1, at 10:30 a.m. at Grimes-Plummer Funeral Chapel with Rev. Bill Moseley, pastor of the Medina First Baptist Church, officiating.

Mrs. Fee was a member of the Medina First Baptist Church and was the last charter member of the Order of the Eastern Star in Medina.

Lance W. Jeffers

Lance William Jeffers was born March 26, 1980, to Donnie Martin Jeffers and Cynthia Sue Robertson Jeffers and passed away April 26, 1980.

Graveside service were held at 2 p.m. Tuesday, April 29, in the Center Point Cemetery under the direction of Grimes-Plummer Funeral Chapel.

Survivors are his parents Mr. and Mrs. Donnie Jeffers of Medina; two brothers, Gene Lamont Jeffers and Jeffery Martin Jeffers of Medina; two sisters, Judy Lynn Jeffers, Sarah Sue Jeffers of Medina; paternal grandparents, E.M. Jeffers of Medina and Mrs. Maggie Emmons of San Antonio; maternal grandparents, W.A. Robertson of Kerrville and Betty Jane Robertson of Ingram; and great-grandparents, W.A. Robertson of Kerrville and Betty Jane Robertson of Ingram; and great-grandparents, Mrs. Myrtle Jeffers of Center Point and Mrs. Katherine Emerson of Sabinal.

Anson Phillips

Friends here extend sympathy to the Dee Phillips family at the death of his beloved brother, Anson "Slick" Phillips of Oregon who passed away on April 5 following an extended illness. Phillips, age 58, son of the late Mr. and Mrs. Harvey Phillips, grew up in Medina. He is survived by his widow, two brothers, Dude Phillips of Ingram and Dee Phillips of Bandera; and one sister, Fannie Shipman of Kerrville. He was the nephew of Mrs. John Reed of Medina.

Guy Tankersley, Jr.

Guy Milton Tankersley, Sr., beloved husband and father, of Austin passed away April 5 in Austin. He was born December 13, 1914 in Quannah, the son of Elva Tankersley and Myrtle Rogers Tankersley.

He was graduated from high school in Brownfield and attended John Tarleton University in Stephenville and North Texas State University in Denton where he received his degree in education.

He was married to Miss Lorene Risinger, daughter of Mr. and Mrs. Clinton Risinger, August 4, 1946, in Bandera.

Tankersley was a veteran of World War II, a member of the American Legion, the Masonic Lodge and the Baptist Church.

Following funeral services in Austin Monday, he was brought to Bandera for graveside services with Dr. Ralph Smith of Hyde Park Baptist Church of Austin and Rev. Raymond Bailey of Lampasas officiating. He was laid to rest in the Bandera cemetery under the direction of Grimes-Plummer Funeral Chapel.

Honorary pallbearers named were Otis Evans, Alton Reininger, Donnie O'Connell, Roland Treadway, Ashley Rugh, Ralph Ford, Jr., Gary Ford, John Ford and D.M. O'Connell.

Tankersley was the oldest of nine children and the first one to die. He is survived by his widow, Mrs. Lorene Tankersley of Austin; one son, Guy Tankersley of Washington, D.C.; mother, Mrs. Elva Tankersley of Brownfield; four brothers, Bert Tankersley of Phoenix, Ariz., E.S. (Jiggs) Tankersley of Houston, Jack Tankersley of Traverse City, Mich., and Bill Tankersley of Austin; four sisters, Mrs. Juanita Newsom of Brownfield, Mrs. Darlene Wilson of Andrews, Mrs. Sammie Dildine of Albuquerque, N. Mex., and Mrs. Dixie Burch of Odessa; and numerous nieces and nephews.

PRO-LIX LIQUID FEED
Gives you these advantages for your beef cattle...
A supplement requiring no labor to feed.
Thirty-five percent crude protein equivalent which is 96 percent digestible: co... balance of ... protein from Fermentation, a patented process exclusive with PRO-LIX Liquid Feed.
Readily digestible sugars for energy.
20,000 units Vitamins A per pound, 5,000 units Vitamin D2 per pound, plus other vitamins and readily available minerals.
Aaron Shackelford, Jr.
796-4981
Bandera, Texas 38-tfc

Retail Steaks to Please Your Taste Wholesale
Hyde's Chopping Block, Inc.
P. O. Box 1357 Bandera, Texas 78003
Complete Meat Packing
Custom Kill-Cut-Wrap-Pack
Country Bacon & Sausage
Bus 512-796-3612 Warren Hyde Res. 512-796-4970
8 A.M. to 5:30 P.M. Monday thru Friday
8 A.M. to 12 P.M. Saturday
CUSTOM SLAUGHTER EACH TUESDAY
USDA Food Stamps Gladly Accepted
"$TRETCH YOUR $$$$$$ AND $AVE"

FRYERS	Lb.	54¢
BACON	Hormel Choice, Lb.	89¢
PORK CHOPS	Center Cut Lb.	$1.19
PORK CHOPS	End Cut Lb.	99¢
PORK CHOPS	Family Pack	$1.09
LUNCH MEATS	Assort. Cuts Pkg.	89¢
ARM ROAST	U.S. Good, Lb.	$1.69
CHUCK ROAST	U.S. Good, Lb.	$1.19
BRISKET	Cry-O-Vac, Lb.	$1.49
GROUND BEEF	All Meat, Lb.	$1.59
GROUND CHUCK	Frozen 5 Lb. Pkg., Lb.	$1.79
SPARERIBS	Lean & Meaty, Lb.	$1.19
RING SAUSAGE	Hyde's Lb.	$1.79
LONGHORN CHEESE	Market Cut, Lb.	$1.99

Also
½ BEEF & ¼ BEEF
May 1 Thru May 7
Shop Where Quality Counts
And Gain FREE Bacon.
Given FREE With Each $5.00 Purchase

Hill Country Texaco
796-4123 ★ BANDERA
Mechanic On Duty
Monday Thru Friday
8 to 5
TEXACO GAS, OIL, DIESEL
— OIL BY CASE LOT —
ICE — ANTI-FREEZE — ETC.
Firestone TIRES
TIRE REPAIRS
WHEEL BALANCING
FLATS REPAIRED
Firestone BATTERIES
— BATTERY CABLES
— BATTERIES CHARGED —
TEXACO
OIL CHANGES — LUBE
HOSES, CLAMPS, ETC.
FUSES, BELTS, ACCESSORIES
32-tfc

Join DON RAINS
Your State Representative
District 45
Family & Friends
on
ELECTION EVE
for
FREE BARBEQUE,
BEVERAGES
& BEANS



7:00 P.M., Friday May 2, 1980
Hondo City Park, Hondo, Texas
Admission by Voter Registration Card
41-2tc
Pd. pol. adv. by the Rains Re-Election Campaign, Box 1348, San Marcos, TX 78666, Hollis Smith, treas.

W.S. "Bill" James



● **experienced**

● **honest**

● **dedicated**

Candidate for Re-Election

Sheriff of Bandera County

Make your vote count!

Vote for full time,

effective law enforcement

MAY 3, 1980

Pol. Adv. Pd. for by the Committee to Re-Elect W.S. "Bill" James, Robert Awe, Treas., Bandera, TX 78003

Pipe Creek NEWS

Robert Klein
535-4054

Remember the Pipe Creek Volunteer Fire Dept. Barbecue May 17 and 18. Mark your calendar now so you don't miss the festivities! 41-3tc

ATTENTION PIPE CREEK REPUBLICANS

Republicans in voting precinct 2, the Pipe Creek area will vote at the Lakehills United Methodist Church, as will those in voting precinct 10.

However, the Republican precinct convention for voting precinct 2 will be held at the Pipe Creek Fire House on FM 1283 starting at 7 p.m. Saturday, May 3. Delegates to the county convention will be chosen.

Frank Harmier of Pipe Creek is director of "Get Smart" at Hondo High School Friday, beginning at 8:15 p.m. It is a spoof on detective stories and has a cast of 30 and a staff of seven.

COUPLE HONORED

Mr. and Mrs. Preston Jennings were honored with a baby shower given by Mrs. Marvel Ann Jennings and Mrs. Barbara Fox of Pipe Creek, Saturday, April 26.

Many relatives and friends attended the shower given at the Jennings home in Pipe Creek.

In County Court . . .

In county court each of the following persons, charged with DWI, was found guilty of public intoxication, an included but lesser offense and each was fined $200 plus court costs:

Randall Dean Hammonds of San Antonio; Guy Wade Buck of Pasadena; Benancio Huerta of Bandera;
Henry G. Reyes of Hondo; Stephen Frederick Boettler of La Marque; Jose Antonio Muraira of Lytle.

Dennis J. Amicone of San Antonio was found guilty of possession of less than 2 oz. of marihuana and fined $200 plus court costs.

Michael Todd Burleson of Junction was found guilty of carrying a prohibitive weapon (pistol) and fined $100 plus court costs.

Senior Citizen Center

Be sure to take part in the Bake Sale and Yard Sale at the Senior Citizens Center at 13th and Hackberry Streets on Saturday, May 3. The sale starts at 8:30 and proceeds will be used to pay off the debt on the mini bus. Sandwiches and drinks will be available.

Mr. and Mrs. Louis F. Postert made a business trip to Corpus Christi Friday, April 25. After meeting with Ed Resch, Exxon personnel manager, they visited Mr. Postert's niece and husband, Mr. and Mrs. Alvin Goldapp. They attended the annuitant party for Exxon and old Humble Company retirees at Taft Saturday. They reported the country east of San Antonio on to the coast in need of rain, as pastures were brown just as in the dead of winter.

Mr. and Mrs. H.J. Hines had as their visitor over the weekend their daughter, Mrs. Melanie Miller of Dallas. While she was here they went to San Antonio to celebrate the first birthday of their granddaughter, Melanie Joy Dombrowski.



JOE MIKE EGAN, candidate for District Attorney, left, with Leroy Klein. Area citizens are supporting Joe Egan for District Attorney because he has strong ties to the Hill Country. He has raised his family here. He is concerned about the community and wants to help by serving as District Attorney. Join us in supporting Joe Mike Egan for District Attorney ——

Charley Walker, Kerrville
Earl and Sue Cortes, Kerrville
Bob Hawley, Bandera
Temple and Inez Duderstadt, Kerrville
Frank and Esther O'Kelley, Ingram
June and Louise Young, Kerrville
Hotsie and Justine Klein, Kerrville
Jeff and Jean Thompson, Kerrville
Ira and Elizabeth Norris, Cypress Creek
Whayne Moore, Hunt
Bobbie Moore, Hunt
James L. and Jane Barefield, Ingram
Charles and Jean Leinweber, Harper
Gilbert and Selma Langbein, Boerne
Alvin and Emilie Scholz Heimer, Doss
Charles and Bertha Kangas, Comfort
Leroy and Ruby Kneupper, Sisterdale
Marvin and Marie Langerhans Prochnow, Crabapple School
Elmer and Irene Stieler, Kerrville
Theo and Mary Ruehlin Lindig, Stonewall
Leroy and Juanita Klein, Kerrville
Gene and Joyce Bode, Harper
Milton and Margaret Bierschwale, Fredericksburg
Alvin and Theresa Sueltenfuss, Welfare
August and Thelma Treiber, Kerrville
Bob and Marianne Bowers, Kerrville
Charles and Marilyn Dykstra, Harper
Arnold and Clara Marquardt, Sisterdale
Dean and Ola Mae Hopf, Harper
Bill and Harriet Allen, Center Point
Adele Lich, Comfort
Roy and Martha Rust, Waring
Bonnie Smith, Willow City
Bill and Julia Storms, Kerrville
Leona Ellebracht, Mountain Home
Max and Aline Reinbach, Kerrville
Charles and Delores Posey, Kerrville
Jim and Norma Baldwin, Kerrville
Lobo and Edna Wolfe, Kerrville
Jewell Stevens, Kerrville
Sally Ritch, Kerrville
Henry and Santa Delosantos, Kerrville
George and Geneva Dimery, Kerrville
Eddie and Nell Rose Ludolf, Kendalia
John Eddie Vogt, Boerne
Marjorie Peters, Kerrville
Mrs. P.P. Butler, Kerrville
Mark and Gail Maxwell, Kerrville
Boss Merritt, Hunt
Archie and Doris Smith, Kerrville
Ben and Pauline Stanley, Kerrville
Arturo and Estella Pruneda, Kerrville
Phillip and Lucille Coen, Kerrville
Sonny and Bessie Smith, Ingram
Dayton and Sam Baublit, Kerrville
Pappy and Elizabeth Steed, Kerrville
Ralph and Gladys Fawcett, Kerrville
Leroy Mosty, Kerrville
Tony Mosty, Kerrville
Otis and Marilyn Moore, Ingram
Dusty and Martha Pendleton, Kerrville
Gerhard Petermann, Comfort
Curtis Edens, Center Point
George Waggoner, Mountain Home
Creed Blevins, Kerrville
Gilbert Dimery, Kerrville
George and Lena Benson, Kerrville
George Callcott, Kerrville
Fern Swihart, Kerrville
William and Doris Fleming, Kerrville
Elsie Covey, Kerrville
John and Ted McCullough, Kerrville
Gene and Loucile Smith, Kerrville
Ed and Nancy Wilbourn, Kerrville
Dan and Anne Burt, Kerrville
Ed and June Mulvey, Kerrville
E.C. and Skipper Willmann, Kerrville
Jim and Ethel Younts, Kerrville
Charley and Dorothy Lee, Ingram
Robert and Gwen Love, Mountain Home
Shari Thompson, Ingram
Felipe and Celia Lozano, Kerrville
Lee and Bertha Feuge, Doss
Ernest K. Flach, Jr., Comfort
Shirley Wells, Ingram
Esther Hays, Boerne
Gene and Annie Rudd, Ingram
John and Sharon Krickbaum, Kerrville
Eloise Gutierrez, Kerrville
J.E. and Faye Jones, Kerrville
Stanley Wissemann, Fredericksburg
Howard and Lanara Trapp, Mountain Home
Ellie Lewis, Kerrville
Paul Simone, Ingram
Bessie Cauthen, Ingram
Dorothy Van Hoozer, Kerrville
Bessie Holdsworth, Kerrville
Dale and Pam Haynes, Ingram
Beth Johnson, Ingram
Josh Seidel, Kerrville
Margaret Syers, Kerrville
Walter and Cleo Qualtrough, Kerrville
Jim and Jane Blackwell, Kerrville
Aubrey and Jo Henderson, Ingram
Jack Petty, Kerrville
Maury and Pat Jackson, Kerrville
Robert Crouse, Boerne
Othalee Sheeks, Boerne
Ben Low, Kerrville
L.H. Purvis, Kerrville
Bill Goodall, Ingram
Mac and Isabel McCauley, Mountain Home
Jack Colbath, Hunt
Agapito and Elisa Rocha, Comfort
Clell and Joann Guest, Kerrville
Jerry and Janet Turner, Ingram
Lecil Dixon, Jr., Ingram
Alex and Idolina Rodrigues, Ingram
Cullen and Caroline Cole, Ingram
Boardman Chambers, Kerrville
Phillip Ozuna, Kerrville
Oran Mauldin, Kerrville
John Hajovsky, Fredericksburg
Randy Follis, Fredericksburg
Edgar Treiber, Kendalia
W.W. Barnett, Kerrville
Wheeler Moore, Fredericksburg
Charlie and Ida Mae Eckstein, Kerrville
Harry Rittimann, Kerrville
Bill and Birdie Bullard, Kerrville

(Pd. Pol. Adv., J.W. Young, Jr., D.D.S., Treasurer, 2862 Goat Creek Road, Kerrville, Texas)

Lovely Mother's Day Plants at
Bandera Garden Center
Call Mrs. Shuptrine
43-2tc

RE-ELECT
JUDGE LEON DOUGLAS
The Court of Criminal Appeals



An experienced judge who has common sense.
The people of Texas need to keep him in Place 1 on the Court of Criminal Appeals.

Political ad paid for Bill Arnott Treasurer, Committee to Re-elect Leon Douglas, P.O. Box 5845, Austin, Texas 78703



Re elect Judge Sears McGee

Supreme Court of Texas • Position 2
Democratic Primary, May 3, 1980

Pol. adv. pd. for by Sears McGee campaign, Sears McGee, Treas., P.O. Box 12248, Austin, Tx. 78711

The Bandera Bulletin
SECTION TWO, PAGE ONE
THURSDAY, MAY 1, 1980

Officers Will Be Installed

The Madrona Garden Club will hold installation services at their regular meeting May 9, at a luncheon at St. Christopher's Parish Hall at 12 noon. Mrs. G.M. Merritt is program chairman.

Hostesses will be Mrs. Burgin Davenport, Mrs. G.M. Merritt, and Mrs. Taylor Wootton.

On May 5, club members will tour the Botanical Gardens at the San Antonio Garden Center.

Admitted to Sid Pe[..]son Hospital in Kerrville were W.B. Oliver West of Lakehills; Mrs. June Wright and Howard A. Smith of Bandera, April 22; Mrs. Lois D'Spain, Bandera, April 23;

6 True Bills Returned By Grand Jury

The Grand Jury met Friday, April 25, and returned six true bills, two for forgery by passing, two for forgery and two for unauthorized use of a motor vehicle.

There was also one no-bill and one case was passed.

PLEASE GIVE ME YOUR



VOTE

VOTE: SANE
VOTE FOR: SANER
Please ELECT A "FULL TIME"
COUNTY COMMISSIONER Pct. No. 1
MAY 3, 1980
Paid For By H. R. "Jack" Saner
40-3tc

Winners In Cookie Sale



Julie McCollum (l) of Brownie Troop 547 and Kathy Gould of Junior Troop 82, both of the Bandera Area, were among the 55 top sellers of Girl Scout cookies of the San Antonio Area Council of Girl Scouts. At a luncheon held at the Ft. Sam Houston Officers' Club in San Antonio they were awarded stuffed koala bears by the Cookie Bear from the Salerno-Megowen Biscuit Co. of Chicago. They want to thank all the generous folks of the Bandera Area who helped to make the cookie drive a success. Besides helping their troops, the girls also will received patches, T-shirts and sellerships (which help pay their way to a summer camp of their choice). Last year Kathy used her sellership to attend Camp La Jita near Utopia, where she had a very exciting time.

Remember
Your only chance to cast your vote for
County Commissioner, Precinct 1,
is to vote in the
Democratic Primary May 3.
There are NO Republican candidates for Commissioner, Precinct 1.
Vote: Sane
Vote for
SANER
40-3tc

Contest Winners Named



Todd Sandidge, Bandera 4-H Club member, won 2nd place in the district safety contest. His illustrated talk was on "Gun Safety While Hunting."

Bandera County 4-H'ers competed in six 4-H Contests held at the Southwest Junior College in Uvalde Saturday, April 26.

Janie Saathoff placed 2nd in a foods and nutrition method demonstration. Todd Sandidge placed 2nd in a safety illustrated talk. Dana Alanis entered Public Speaking but did not place. The soil judging team placed 2nd. Team members are Brenda Boyle, Edward Alanis and Trish Montague. Janie, Todd and the soil judging team will compete at the State 4-H RoundUp at Texas A&M June 3-5.

Mary Bolan placed 2nd in the companion animal method demonstration. The Share the Fun Contest came in 2nd. Team members were Mechelle Rutigliano, Sue Pickett, Jenny Persyn, Becky Blakemore and Shannon Richardson.

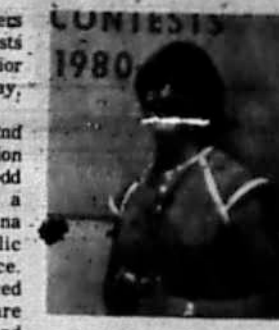

Janie Saathoff, Pipe Creek 4-H Club member, won 2nd place at district contest in "Foods and Nutrition, Let's Speak Out." Janie's demonstration was on making yeast bread.

Contributions For Mini Bus

Contributions totaling $395 have been received to apply to the balance of $1,725 remaining due for the Senior Citizens' Mini Bus, leaving a balance of $1,330 to be raised to complete the payment. The Bandera County Commissioners Court expresses appreciation to each one who has contributed to this worthy cause, including Harry Heinen, Glenn English, and Kathryn McBryde who gave cash contributions to the County Treasurer Elizabeth James last week.

The Court also expresses appreciation to Ron Roberts, who has made several miniature mini bus banks which he has placed at various businesses, in which citizens may deposit their donations for the mini bus fund. All donations whether they be large or small, will be gratefully accepted.

Don't forget the fund raising events on Saturday, May 3, when there will be a bake sale and flea market at the Senior Citizens Center. Then on Saturday night, in front of the Bandera County Library, the Senior Citizens will have refreshments for sale while you wait for the election returns.

Anyone else who wishes to contribute to the mini bus fund may do so by sending your tax deductible contriubtion to Senior Citizens' Mini Bus Fund, in care of Elizabeth James, County Treasurer, P.O. Box 563, Bandera, 78003.

BIG NEWS

insurance for each depositor has been increased to
$100,000

Each depositor insured to $100,000
FDIC
FEDERAL DEPOSIT INSURANCE CORPORATION

First State Bank
BANDERA, TEXAS
41-tfc

It's a matter of good judgment

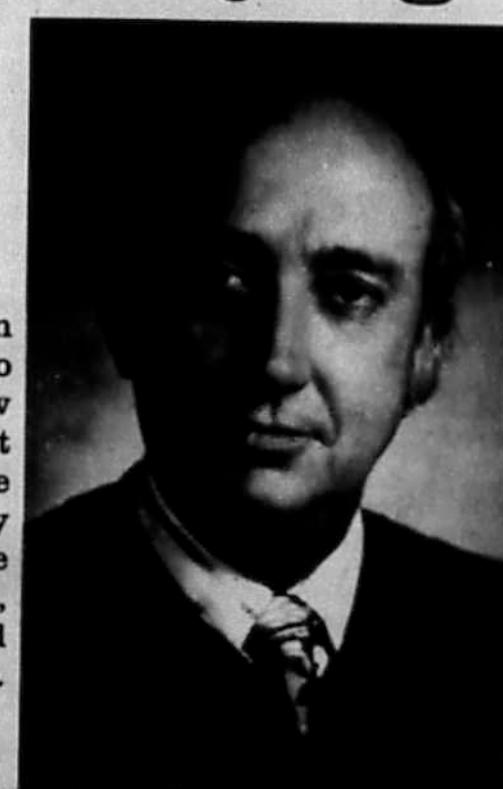

Keep a man in office who knows the law and applies it fairly. Judge Robert R. Murray is the candidate with experience, reliability and integrity.

Judge Robert R. Murray has a distinguished record of service and achievement:
- Veteran of W.W. II and Korea
- Assistant District Attorney
- Private Practice

A brilliant judicial career of 25 years:
- Justice of the Peace
- State District Judge
- Incumbent Judge 4th Court of Civil Appeals

According to the latest published statistics, Judge Murray authored more court decisions than any other civil appellate judge in the state of Texas.

Re-elect Judge Robert R.
MURRAY
Democratic Primary May 3rd

Service, Dedication, Justice

Paid political advertising by the committee to re-elect Judge Robert R. Murray, John Tafolla, Chairman, P.O. Box 9252, San Antonio, Texas 78204
43-1tc

First State Bank

Now Brings
Highest Interest Rates On
TIME DEPOSITS
This Week's Rate

Money Market Certificate

Annual Rate 10.790%

Effective May 1 thru May 7
26-Week Money Market Certificate
$10,000 Minimum

Federal Regulations Prohibit Compounding of Interest on this Account
Substantial Interest Penalty for Early Certificate Withdrawal

FDIC

First State Bank
BANDERA, TEXAS

Phone 796-3765 900 Main Street

PEN in PAW

Junior Ingenuity

By Rushe Vay

This year's Junior-Senior Prom proved to be a thoroughly enjoyable function due to the efforts of the junior class officers and their special prom committee members. The decorations were beautiful and unique; the program ran smoothly and flawlessly; the slide presentation was entertaining; and the senior class motto, colors, song, and flower were all excellently displayed in the theme, decorations, and program.

From the outset, prom organizers were faced with a major disadvantage. The junior class had been unable to raise sufficient funds for the prom. This is illustrated by the fact that the estimated prom cost was set at $2,000 in accordance with the expense of last year's prom, while this year's available funds were only approximately $1,200.

Juniors appropriated money for the meal, the band, and the slide presentation. This left the decoration committee, consisting of Brenda Boyle (chairman), Patricia Studstill, Andy Adams, Russell Hevenor, and Ann Tobin, with merely $60 to decorate the Bandera Recreation Center. To overcome this dilemma, the committee made paper roses, decorated with ivy, and decorated the walls with ten exquisite geometric design murals all of which required approximately 141 man hours and several bottles of aspirin.

The success of the prom can be attributed to the ingenuity and relentless toil of the junior class officers and special committee members and they are certainly to be commended for their efforts.

Student Council Officers Elected



By Stacey Dyer

President Greg Dockery will lead the 1980-'81 Student Council. The council slate of officers were announced April 15.

Sandy Albrecht is the new Vice President, Karrie Oehler is the Secretary-Treasurer, the Parlimentarian is Kirk Vakey, and the Corresponding Secretary is Brad Stevens.

Constitutional ratification, final money making projects, and deciding the participants for the last two council workshops will be discussed at the next meeting.

Reminiscence of the Old West

By Charles Jackola

Western-Day, which was held Monday, April 21 at Bandera High School was the day of the year for all of those who love to play cowboy. Students were allowed to ride their horses to school, and leave them behind the ag. shop in the care of F.F.A. adviser, Telvy Robbins and a staff of wranglers headed by George Montague.

For some, Western-Day is just another day of school, but for the "Drug Store" cowboys, it was a day of great fun and excitement. As the dawn cracked, it was "up and at 'em" for all who were going to revert back to the old 19th century method of transportation. We have been informed, by very reliable sources that some of our so called cowboys cheated on us and took the easy way out. Whether it was just good old fashioned "horse sense" or sheer laziness is beside the point. Some of our western-day participants brought their horses, in trailers, to within about two blocks of the school and rode then in, complaining of the long gruelling ride and how saddle sore they were.

You have heard the story of the fish that got away. Well if you could have been at Bandera High on Western-Day, you would have heard the one about the horse who got away, as students tried to explain to Principal Ted Dockery, why they were late.

NHS Initiation

By Lynne Fitzpatrick

National Honor Society will hold its annual initiation of new members at 7:30 p.m. on Monday night, May 5, in the high school auditorium.

Seniors who are to received this distinction are Debra Blair, Lamar Lindley, Joan Turner, Veronica Romo, Tim Word, and Peter Neally. The Juniors include Cliff Brinegar, Scott Butler, Dona DeHoyas, Greg Dockery, Brenner Fox, Tudi Glasscock, Ruby Haver, Yvonne Martin, James Muller, Janet Neally, Leanne Neuman, Stacy Youngblood, and Douglas Graves. Sophomores include Michelle Adamson, Dana Alanis, Cory Bates, Debra Beakley, Katherine Blackshear, Jeanie Cantu, Melanie Gaines, Randy Mauer, Sheila Montague, Karrie Oehler, Mark Reeves, Jim Bob Robbins, Peggy Swientek, Kirk Vakey, Evan Word, and Nan Youngblood.

Everyone is invited to attend this ceremony. A reception will follow the ceremony in the library.

'Hold On'

By Babo Teich

Bandera High School Junior-Senior Banquet and Prom was held April 26, 1980 at the Bandera Rec Center with approximately 229 in attendance.

The theme this year "Hold On", was also the senior class song. After the meal, a slide presentation presented by the junior class featuring the seniors in "Days of our Lives". The slide presentation consisted of photographs of seniors as they went through their daily routines. Following the "Days of our Lives," Superintendent Ronald Caloss presented the Beauty and Beast Awards to: Darcy Word, best dancer, most beautiful; Lynne Fitzpatrick, most scholarly; Mella Montague, most talented, most popular, most athletic, and best all around; Gina Macon, best dressed and cutest; Jolene Morrow, most promising future; Sharon Haliday, biggest flirt; Beverly McMeans, wittiest. For the Beast Awards, Bill Slove, best dancer; Rush Vay, most scholarly and most promising future; John Clark, most talented; Greg Hicks, most athletic and most popular; Edward Alanis, best dressed; Tim Word, most handsome; Harvey Raab, cutest; Lamar Lindley, best all around; Lawrence Jureczki, biggest wolf; and Mike Adamietz, wittiest.

The time that most Juniors had long been waiting for was to receive their rings. Following the Beauty and Beast Awards, was the 1981 Senior ring presentation.

Mr. Ted Dockery called out the names of the Juniors one at a time, while Mr. Ronald Caloss presented the rings with a handshake of congratulations. The benediction was given by Mella Montague.

Afterwards, the students, faculty and friends danced to the sounds of the Armadillos, a band from San Antonio.

BHS Goes Plantation

By Rushe Vay

Seniors will be for sale Thursday, May 1, and the Senior Slave Day will take place Friday, May 2.

Approximately 70 seniors will be sold and the opening bid will be $3.00. Bidding will last one minute and the bid at the end of one minute will be the final bid.

Kelley Attends OEA National Leadership Conference

By Deè Anne Doebbler

Angel Kelley of Bandera High School was among 70 students from Texas attending the Fourteenth Annual National Leadership Conference of the Office Education Association held in Mineapolis, Minnesota April 18-21, 1980. Most conference activities were held at the Minneapolis Auditorium-Convention Hall, the Hennepin Area Vocational Technical School, and the Leamingtion Hotel. The theme for this years conference was "OEA—A Foundation For Our Nation's Future."

OEA is a local, state and national vocational student organization designed to serve students preparing for business and office careers.

Approximatley 2,500 students and coordinators attended the conference as national, state and local officers, state-wide competitive event winners and voting delegates representing students from fifteen states.

While at the conference, members took part in competitive events representing thirty separate occupational and leadership skill contests, elected a slate of national officers for the coming year and had the opportunity to hear nationally-known speakers and participate in a variety of edicational workshops. Various tours around Minneapolis as well as entertainment activities were also available. Of special interest was the tour to the Betty Crocker Kitchens.

Speakers at the conference included Mr. Rich DeVos of the Amway Corporation, Col. Charles Duke, US Air Force and Apollo XVI, Richard Amos, 1980 Mr. Teen USA, and Susan St. James, former star of MacMillian & Wife, who represented Special Olympics.

The climax of the conference was an Awards Assembly held at 2:00 on Monday, April 21. At this time, the top six national winners in each OEA competitive event were announced and recognized with appropriate plaques and trophies for outstanding success and achievements.

Angel ranked in the top 20.

Council Members Attend Meet

By Sandy Albrecht

"Student Leaders....The Link to the Future" was the theme for the 1980 Student Council state meeting in Austin on April 24, 25, and 26.

Representing B.H.S. at the meeting were Jacque Cantu, Valarie Pickett, Karrie Oehler, Sandy Albrecht, Greg Dockery, Chris Robbins, Brad Stevens, Kirk Vackey, Evan Word, and sponsor, Mrs. Liz Vackey.

Student Councils from all over Texas attended the meeting to vote on State officer schools and also to attend workshops.

Dr. Earl Reum was the speaker. Dr. Reum is the coordinator of student activities for the Jefferson County Public Schools of Colorado.

What's Up

By Toni Batto

May

1 Baseball, BHS vs. Hays. Here at 4:15. Senior Slave Sale.

2 Senior Slave Day.

6 Baseball, BHS vs. Boerne. There at 4:15. One day annual sale.

8 Baseball, BHS vs. Smithson Valley. Here at 4:15.

8 Baseball, BHS vs. Smithson Valley. Here at 4:15. Hill District FFA Banquet. Here at 7 p.m.

9 Senior Trip.

12 3rd Quarter exemption forms available to eligible Seniors.

15 Recognition Assembly.

16 Senior exemptions due in office.

20 Rehearsal for Baccalaurcate, 9:30 a.m. Pay for and pick up caps and gowns.

22 Six weeks tests for Seniors. Periods 1, 3, 5.

23 Six weeks tests for Seniors. Periods 2, 4, 6. Last day of attendance for Seniors that are exempt.

25 Baccalaurcate Service in auditorium, 7 p.m.

26 Senior finals. Periods 1, 3, 5.

27 Senior finals. Periods 2, 4, 6.

29 Final exams. Periods 1, 3, 5.

30 Final exams. Periods 2, 4, 6. Rehearsal for Graduation, 9:30 a.m. Graduation, 8 p.m.

31 Teacher workday.

MENU

MAY 5-9

By Beth Mulqueeny

Monday—Breakfast—Juice, pig in a blanket, milk. **Lunch**—Corn Dog, pinto beans, coleslaw, applesauce, milk. **Tuesday—Breakfast**—Juice, Danish roll, milk. **Lunch**—Chili Mac, green beans, cornbread with butter, peanut butter cookie, milk. **Wednesday—Breakfast**—Juice, dry cereal, milk. **Lunch**—Ham and Cheese on a bun, French fries, carrot and raisin salad, oatmeal cake, milk. **Thursday—Breakfast**—Juice, waffles and syrup, sausage, milk. **Lunch**—Pizza, buttered corn, tossed salad, orange wedges, milk. **Friday—Breakfast**—Grape juice, oatmeal, toast, milk. **Lunch**—Enchiladas, spanish rice, lettuce and tomato salad, butter cookies, milk.

Note to students: All outstanding lunch charges must be paid by May 10, 1980.

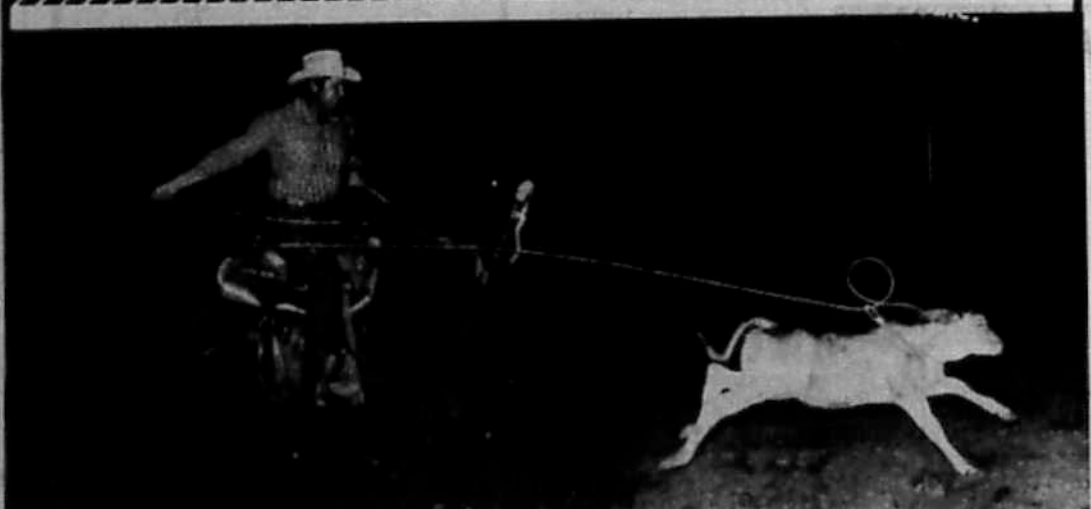

RODEO — DANCE

Saturday, May 3

Rodeo - 7:30 P.M. Admission: Adults $2.50

Children $1.50

Under 6 FREE

Door Prizes

music by

Glenda Rae & Hill Country

Dance 9:00 P.M. Admission $2.50

BO'S RODEO, INC.

43-1tc

AUCTION

Viewing time 8:00 A.M.

10:00 A.M. day of sale

May 10th at 10:00 A.M.

at Lotto Martinez Ranch

20 miles N.W. of San Antonio on Hwy. 16, 3 miles East of Pete's Place

(FOLLOW THE SIGNS)

PARTIAL LISTING

FARM & RANCH SECTION

1967 International 294 Diesel Backhoe with 24" bucket and frontend loader w/6'bucket
Heavy-duty Air Compressor
Truck Tires
300 Fire Brick
1959 GMC Pickup
Turning Plow
4" Concrete Drain Pipes
6" Concrete Drain Pipes
Turkey Feeder
Garden Plow
Building Bricks
6 Wheel Trailer
6" Drain Pipes
10" Sewer Lines
½" Pipes
Water Valve For Fire Truck
2" Pipe Elevators
Building Rocks
2 Mobile Signs
Knife Display Case
Slip Scrapper
Drums Of Creasote
Old Wood Sign
Cultivator
Car Lights
5-6" Table Saw
Old Iron Wheel
Trailer Hitches
Car Stands
Jeep Top
Farm Axle
Buggy Hubs & Wheels
Horse Collar
Steel Traps
18" Webbed Conveyor Belt
Hand Gas Pump
25 Gallon Drums Of Grease
55 Gallon Drums
Tool Boxes, Tools & Stand
Boat Motors
Levels
Kerosene Cans
Fishing Equipment
Shopping Carts

LIVESTOCK

Barbado Sheep
Goats

ANTIQUES

Old Pie Safe
2 Ceiling Fans
Cedar Closet
Old Milk Cans
Old Drill Press
Depression Glass & Plates
Old Pictures
Fruit Jars
Old Wash Bowl
Old Crocks
Baby Bed
Grinding Stone
4 Antique Chairs
Old Spurs
Antique Gates
Cow Bells
Old Crock Jars
Old Radio
Cotton Scales
Old Beer Signs

HOUSEHOLD REPAIR

Exhaust Fans
Sinks
Light Fixtures
4 Heavy-duty Sinks
Flood Lights
20 Screens
Lumber
Doors
Steel Window Frames
4x10 Metal Sheets
2 Chimney Flu's
Bathtubs
Commodes & Tanks
Telephone Poles
Railroad Rails
Wood Pallets
Lamp Shades
Display Shelves & Tables
Serving Tray
Bar-b-que Pit
Picnic Table & Benches
Bar
Books
Fireplace Grill
Coffee Table
Adding Machines
Ice Bags

PURCHASES TO BE PAID FOR AND MOVED DAY OF SALE

CHECKS ACCEPTED WITH PROPER I.D. FOOD & DRINKS AVAILABLE

AUCTIONEER: JOE WALTERS TXGE-068-0817

BRING YOUR OWN CHAIRS

43/2tc

PEN in PAW

Bandera Thinclads Score Well At Regional Meet

By Lynne Fitzpatrick

The Bandera Boys track team scored 20 points to tie with Hondo for 6th place in the regional meet Friday in Kingsville.

Joe Romo started the Bulldog's scoring, winning a bronze medal in the high jump with a jump—6'5". Romo had jumped 6'6" on his last jump. Romo also competed in the long jump where he recorded a personal best of 20'11¼" but failed to place.

Prelims in the running events followed the field events and the Bulldog 440 yard relay team, consisting of Johnny Cardenas, Joe Romo, Lee Hornbeek and Greg Hicks (Chuck McCay was the alternate), qualified for the finals with only the eighth best time. Joe Romo also qualified for the finals in the 120 yard high hurdles with the eighth best time and Greg Hicks had the seventh best time in the 440 yard dash. Romo failed to qualify in the 330 yard intermediate hurdles and Hicks sustained a slight muscle injury in the 220 yard dash and did not finish the race.

The evening finals in the running events started well for the Bulldogs when the 440 yard relay team placed 5th. Then Romo improved on his hurdles, finishing 5th also. In the 440 yard dash, Hicks ran his best race of the year to finish 2nd behind Needville's Anthony Ketchum, the defending state champion in this event. His 2nd place finish earned him a trip to the state meet May 9 in Austin.

Congratulations are due to these boys and all the others who competed in track this year. Each and every one contributed to Bandera's finest AA track year ever.

Team scoring in the regional meet are as follows: Needville 116, Giddings 68, Refugio 40, Luling 31, Van Vleck 22, Bandera and Hondo 20, Karnes City, Yoakum, and Boerne 16, La Feria, Benavides, and Hays 14, Edna 12, Kenedy, Mathis, and Rio Hondo 10, Somerset 8, Freer 2, and Medina Valley 1.

Honor Roll

BANDERA ELEMENTARY
5th SIX WEEKS

A-Honor Roll—Deann Adamietz, Kathy Gould Lorri Robbins.

A—B Honor Roll—Gayla Adams, Cynthia Adamson, Brian Alanis, Connie Brandt, James Bennack, Scott Caloss, Tricia Cannon, Channan Cardella, Danielle Cloud, Rosa Conklin, Lisa DeThorne, Dorothy Duff, David Edwards, Mark Evans, Stephanie Evans, Elizabeth Fernandez, Lance Fest, Jacob Frazier, Cindy Fritsche, Elvira Garcia, Johnny Garza, Neal Graves, Debbie Hay, Shea Hicks, Mike Hill, Crystal Johnson, Tracie Johnson, Julia Jones, Mechelle Leach, Ernest Malone, Missy Mangold, Rachel Martinez, Darthula Mauldin, Raegan Mazurek, Araceli Molina, Gus Ortega, Melissa Parker, Yvette Pearson, Robbin Peck, Keri Joe Pitts, Lisa Popham, Kenneth Ryan, Lisa Schwarz, David Shackelford, Debbie Schimandle, Nicole Swonke, Nancy Thompson, Krishna Vander Zee, Becky Walker, Todd Weber and Chris York.

Romo Is Outstanding Athlete



By Kari Weeks

Joe Romo, a senior at Bandera High School, has a very impressive athletic record. Bulldog fans should be proud of his varied accomplishments. Joe has gone to the district track meets during his sophomore, junior, and senior years in high school. More amazing is the fact that Joe has gone to district in five different events. Joe placed first in high jump, the long jump, 120 yard high hurdles, 330 intermediate hurdles, and placed second participating in the 440 yard relay team. In the recent regional competition, he placed third in high jump, fifth in the 120 yard high hurdles, and fifth in the 440 yard relay team.

Besides an impressive record in track, Joe has also been an all-district basketball player and an all-district baseball player.

District Attorney Joe Grady Tuck has a proven record of prosecuting livestock thefts!



In representing our farmers and ranchers against theft of livestock, Joe Grady Tuck has never lost a case. Having been raised on a ranch himself, Joe Grady Tuck realizes the economic importance of ranching and farming to the area economy. As District Attorney, Joe Grady Tuck has obtained stiff penalties ranging up to life imprisonment for these criminals. Only through these continued efforts and diligent prosecution will we deter crime against our farming and ranching communities.

Lets keep this leadership working for all our families.

Vote to re-elect

JOE TUCK

District Attorney, May 3, Republican primary.

Paid by Roland Walters, Campaign Treasurer, P.O. Box 26, Kerrville, Tex. Pol. Adv.

Baseball Team Leads District

With a 4 win 1 loss record this season, the Bulldogs lead the district. A most important game was won against Cole last week with a 2-1 score. The Bulldogs have 3 district games to play this season: May 1 here, against Hays; May 6, against Boerne, there; and May 8, here, against Smithson Valley.

1980 PTA Little Olympics

By Debbie Ziegler

Nineteenth Annual P.T.A. Little Olympics was held April 24, 25. Over 1000 ribbons were given away, and 5 trophies were awarded.

The Quarterback Trophy, which is won by class representatives, went to the 7th grade, represented by Heath Hulse, and Kellie Clements. The Daniel Tschirhart trophy, which can only be won by grades 6-8 was won by the 6th grade. The A.B. Lewis trophy for grades 1-5 was won by the 5th grade.

High point boy was eighth grader Jason Laskowski and high point girl was seventh grader Kellie Clements.

Gifted Student Will Attend UTSA

By Joan Turner

Patricia Studstill, a junior at BHS, will be attending the UTSA Gifted Student Program this summer.

Patricia was selected from hundreds of students competing for this honor. Her past achievements and future potential were taken into consideration when she was chosen.

She will be attending UTSA this summer, going four days a week. Geometry and humanities will be her courses of studies, taking each course two days a week. She will be attending these courses for six weeks.



Tony Jennings of Pipe Creek and Nolan Bynum of Comfort caught this 52 pound yellow catfish Thursday night on a trotline baited with perch in the Medina River. They caught another weighing 20 pounds and a third weighing 15 pounds. They also caught several smaller fish.

The next day these fishermen caught a 43 lb. yellow catfish.

5 Outstanding Track Stars Will Graduate

By Phyllis Goodenough

Mella Montague, Kathy Moore, Rhonda Fleming, Claudia Cowan, and Doris Tschirhart have all won outstanding acclaim in track at B.H.S. during the past four years. Each senior girl competed at the 1980 regional track meet.



Mella Montague, Kathy Moore, Rhonda Fleming

Claudia Cowan competed at regional in her sophomore and senior years. In 1978, she placed 4th in the hurdles and 5th in the 880 relay at regional. At district this year, she placed 1st on the 880 relay team, 2nd on the mile relay, and 3rd in hurdles. She placed 6th on the 880 relay team this year at regional. During her junior year at the All-Sports Banquet, she received the Spirit Award. Claudia also ran on the Cross-Country team for four years.

Jan Steven's school hurdling record was broken with the time of 10.95 seconds by Rhonda Fleming in 1978. She broke the record at regional where she placed 3rd. Rhonda had previously placed 1st at district.



Claudia Cowan



Doris Tschirhart

She has traveled to Kingsville to compete at regional for four years. Rhonda placed 4th her freshman year, 3rd her sophomore year, and 5th her junior and senior years in hurdles. Also during her freshman, sophomore, and junior years she competed on the sprint relay.

During the past track season, she set the school record in the 100 meter hurdles with the time of 14.9 seconds. This is the first school record in this event because the 100 meter race is a longer distance than the 80 yard hurdles. All races have now been converted to the metric system.

Rhonda has won 41 medals in the hurdles, sprint relay, long jump, and the mile relay at various track meets during the past four season. She received the Spirit Award at the All-Sports Banquet in 1978.

After graduating, she hopes to run on the track team at Angelo State University.

Mella Montague and Kathy Moore have also competed at regional for four consecutive years.

Mella placed 4th in the 220 yard sprint, 2nd in the triple jump, 2nd in the sprint relay, 1st in the 880 yard relay, and 3rd in the broad jump. These first and second places at district qualified her to compete at regional this year. The 880 yard relay team placed 6th.

Kathy Moore has competed in the sprint relay, 880 relay, triple jump, long jump, and the 100 meter race and won 40 various medals. She won 20 of those medals this past season. She received the Most Dedicated Award in 1979.

Kathy's freshman year, she competed in long jump and triple jump at regional. She went in long jump her sophomore year. Her junior year, she went in long jump and the 880 relay.

This past season, Kathy broke the school record held by Bunny Callahan, 17'8", in the prelims at regional with a 17'10½" jump. In the finals, she set her own record of 18'. She also competed in the sprint relay and the 880 relay which placed 6th.

In 1978, Doris Tschirhart set a new school record with a discus throw of 104'4" at the Randolph meet, where she placed 1st. This year, Doris placed 2nd at district with a throw of 101'10½". This throw allowed her to go to regional for the first time. Doris placed 8th with a 95' throw.

Over the years, she has won six medals including two bronze, three silver, and one gold.

Hard work and determination have paid off for these girls in the past and we wish them the best of luck in the future.

Carports • Patio Covers • Skirting
Siding • Room Additions
Screen Rooms

IDEAL ALUMINUM PRODUCTS

Phone 249-8093 Boerne, Texas

40-tfc

St. Stanislaus Festival

Sunday, May 4

Bandera Recreation Center

BEEF BARBECUE

Adult Plate $3.00 - Child's Plate $2.00

Serving from 11:30 to 1:30 P.M.

GAMES • BOOTHS

FREE DANCE WITH LIVE MUSIC

Drawing for Prizes

★ 1st Prize
Gold South African Krugerrand
★ 2nd Prize
Self Propelled Power Lawnmower
★ 3rd Prize — U.S. Savings Bond
★ 4th Prize — 48 Quart Ice Chest

41/3tc

43/1tp

Continental Shows Ltd.
ANTIQUE SHOW & SALE
AUSTIN, TEXAS
•Municipal Auditorium & Convention Center
S. 1st & W. Riverside Dr.
MAY 2-3-4
•Fri., Sat., 1-9 P.M.
Sun., 1-6 P.M.
•Admission only $2.00
(Good all 3 days)
NATION'S TOP DEALERS!

Thomas C. Pfeffer
Registered Public Surveyor
General Land Surveying - Subdivisions
Box 194 Boerne, Texas
(512) 249-3385

Bandera Hills Insurance Agency
All Types Insurance
AUTO • FIRE • LIFE
Dan Alanis
Agent
Phone 796-4133 tfc

Send Mom our FTD Big Hug® Bouquet early.



MOTHER'S DAY IS MAY 11.

You'll be sending her beautiful fresh carnations for the times you lost your shoes. White daisies for the times you lost yourself. And an exclusive FTD hand-decorated Posy Pail™ for the times you forgot to remember. Call or visit us today. We can send the Big Hug® Bouquet just about anywhere... the FTD way. And we have lots of other great Mother's Day ideas too, including a wide variety of plants and corsages.

Eckhart Flower Shop

Helping you say it right

43-1tc

REPUBLICAN PARTY PRIMARY ELECTION
(ELECCION PRIMARIA DEL PARTIDO REPUBLICANO)
(CONDADO DE) **BANDERA COUNTY, TEXAS**
MAY 3, 1980 *(3 DE MAYO DE 1980)*

INSTRUCTION NOTE:
(NOTA DE INSTRUCCION)

Vote for the candidate of your choice in each race by placing an "X" in the square beside the candidate's name. *(Vote por el candidato de su preferencia para cada candidatura marcando con una "X" el cuadro al lado del nombre del candidato.)*

I am a Republican and pledge myself to support the nominee of this primary. *(Yo soy Republicano y comprometo mi apoyo a el candidato nombrado de esta primaria.)*

For United States President
(Para Presidente de los Estados Unidos)
☐ GEORGE BUSH
☐ RONALD REAGAN
☐ UNCOMMITTED

For United States Representative 21st District
(Para Representante de los Estados Unidos, Num. de Distrito 21)
☐ TOM LOEFFLER

For Railroad Commissioner
(Para Comisionado de Ferrocarriles)
☐ HENRY C. (HANK) GROVER
☐ JOHN TOMAS HENDERSON
☐ E. W. (BILLY) KIDD

For Railroad Commissioner (Unexpired Term)
(Para Comisionado de Ferrocarriles) (Termino no expirido)
☐ H. J. "DOC" BLANCHARD

For Associate Justice, Supreme Court, Place 1
(Para Juez Asociado, Corte Suprema, Lugar Num. 1)
☐ JIM BRADY

For Associate Justice, Supreme Court, Place 4 (4 Year Unexpired Term)
(Para Juez Asociado, Corte Suprema, Lugar Num. 4) (Termino no expirido de 4 anos)
☐ WILL GARWOOD

For State Representative, 45th District
(Para Representante Estatal, Num. de Distrito 45)
☐ LLOYD MURPHY
☐ ARMOND LAUREL

For Associate Justice, Court of Civil Appeals, 4th District
(Para Juez Asociado, Corte de Apelaciones Civiles, Num. de Distrito 4)
☐ SAMUEL DOTSON DIBRELL

For District Judge, 216th District
(Para Juez del Distrito, Num. de Distrito 216)
☐ ROBERT R. BARTON

For District Attorney, 216th District
(Para Procurador del Distrito, Num. de Distrito 216)
☐ JOE MIKE EGAN
☐ SPENCER W. BROWN
☐ JOE GRADY TUCK

For County Chairman
(Para Presidente del Condado)
☐ DICK PAXTON

☐ ____________________

For Precinct Chairman, Precinct
(Para Presidente del Precinto, Núm. de Precinto)

☐ ____________________

INSTRUCTION NOTE:
(NOTA DE INSTRUCCION:)

Place an "X" in the square beside the statement indicating the way you wish to vote.
(Marque con una "X" el cuadro al lado de la frase que indica la manera en que quiere usted votar.)

☐ **FOR** *(A Favor De)*
☐ **AGAINST** *(En Contra De)*

Under the supervision of a judge, the state police should be able to use electronic surveillance methods, such as wiretapping, in cases where suspected drug dealers are involved. *(Bajo la supervisión de un juez, debe de permitir a la policia estatal que use vigilancia electrónica, incluyiendo "wiretapping" en caso de que se sospecha traficantes de drogas.)*

☐ **FOR** *(A Favor De)*
☐ **AGAINST** *(En Contra De)*

Texas should have Initiative and Referendum, a way for the public to vote directly on issues and make law in elections rather than depending only on the state legislature. *(Tejas debe tener Iniciativo y Referendum, que será una manera en que el publico puede votar directamente sobre asuntos y hacer leyes por elecciones en vez de solamente dependerse de la legislatura estatal.)*

DEMOCRATIC PARTY PRIMARY ELECTION
(ELECCION PRIMARIA DEL PARTIDO DEMOCRATICO)
(CONDADO DE) **BANDERA COUNTY, TEXAS**
MAY 3, 1980 *(3 DE MAYO DE 1980)*

INSTRUCTION NOTE:
(NOTA DE INSTRUCCION)

Vote for the candidate of your choice in each race by placing an "X" in the square beside the candidate's name. *(Vote por el candidato de su preferencia para cada candidatura marcando con una "X" el cuadro al lado del nombre del candidato.)*

I am a Democrat and pledge myself to support the nominee of this primary. *(Yo soy Democrata y comprometo mi apoyo a el candidato nombrado de esta primaria.)*

For United States Representative 21st District
(Para Representante de los Estados Unidos, Num. de Distrito 21)
☐ MARILYN JONES
☐ JOE SULLIVAN

For Railroad Commissioner
(Para Comisionado de Ferrocarriles)
☐ BUDDY TEMPLE
☐ JOHN POERNER

For Railroad Commissioner (Unexpired Term)
(Para Comisionado de Ferrocarriles) (Termino no expirido)
☐ JAMES E. (JIM) NUGENT
☐ JIM HIGHTOWER

For Associate Justice, Supreme Court, Place 1
(Para Juez Asociado, Corte Suprema, Lugar Núm. 1)
☐ WAYNE SCOTT
☐ JOHN C. PHILLIPS
☐ JAMES P. (JIM) WALLACE

For Associate Justice, Supreme Court, Place 2
(Para Juez Asociado, Corte Suprema, Lugar Núm. 2)
☐ LAWRENCE E. BERGMAN
☐ SEARS McGEE

For Associate Justice, Supreme Court, Place 3
(Para Juez Asociado, Corte Suprema, Lugar Num. 3)
☐ ROBERT M. CAMPBELL

For Associate Justice, Supreme Court, Place 4 (4 Year Unexpired Term)
(Para Juez Asociado, Corte Suprema, Lugar Núm. 4) (Término no expirido de 4 años)
☐ C. L. RAY

For Judge, Court of Criminal Appeals, Place 1
(Para Juez, Corte de Apelaciones Criminales, Lugar Núm. 1)
☐ MARVIN O. TEAGUE
☐ LEON DOUGLAS

For Judge, Court of Criminal Appeals, Place "
(Para Juez, Corte de Apelaciones Criminales, Lugar Núm. 2)
☐ MIKE McCORMICK
☐ JOHN HUMPHREYS
☐ W. T. PHILLIPS

For Judge, Court of Criminal Appeals, Place 3
(Para Juez, Corte de Apelaciones Criminales, Lugar Núm. 3)
☐ TOM DAVIS
☐ WALTER BOYD
☐ EDITH ROBERTS

For State Representative, 45th District
(Para Representante Estatal, Num. de Distrito 45)
☐ PATRICK COX
☐ DON RAINS

For Associate Justice, Court of Civil Appeals, 4th District
(Para Juez Asociado, Corte de Apelaciones Civiles, Núm. de Distrito 4)
☐ ROBERT R. MURRAY
☐ R. S. "RUDY" ESQUIVEL

For District Attorney, 216th District
(Para Procurador del Distrito, Núm. de Distrito 216)
☐ STEPHEN B. ABLES

For County Attorney
(Para Procurador del Condado)
☐ RON JACKSON

For Sheriff
(Para Sherife)
☐ W. S. "BILL" JAMES
☐ WARREN HYDE

For County Tax Assessor-Collector
(Para Asesor Colector de Impuestos del Condado)
☐ MARGUERITE STEVENS

For County Commissioner, Precinct 1
(Para Comisionado del Condado, Precinto Núm. 1)
☐ H. R. (JACK) SANER
☐ JIM RUSSELL

For Constable, Precinct 1
(Para Condestable, Núm. de Precinto 1)
☐ DONNIE WALKER

For County Chairman
(Para Presidente del Condado)
☐ RAY MARVIN HAY

For Precinct Chairman, Precinct 1
(Para Presidente del Precinto, Núm. de Precinto 1)

____

The ballot at the left is a sample of the ballot for voting precinct 1. Differences in the ballots for other voting precincts are given below.

PCT. 2
For Constable, Precinct 2
(Para Condestable, Núm. de Precinto 2)
☐ MILTON LEWIS
☐ GENE OTT
For Precinct Chairman, Precinct 2
(Para Presidente del Precinto, Núm. de Precinto 2)
☐ J. B. EDWARDS

PCT. 3
For County Commissioner, Precinct 3
(Para Comisionado del Condado, Precinto Núm. 3)
☐ BOB ASHLEY
☐ STELLA KEESE
☐ JOHN H. PHILLIPS
For Constable, Precinct 3
(Para Condestable, Núm. de Precinto 3)
☐ WALTER L. SMITH
☐ DAYTON WHITEHEAD
For Justice of the Peace, Precinct 3 (Unexpired Term)
(Para Juez de Paz, Num. de Precinto 3) (Término no expirido)
☐ HERMAN W. ROGERS
For Constable, Precinct 3
(Para Condestable, Núm. de Precinto 3)
☐ WALTER L. SMITH
☐ DAYTON WHITEHEAD
For Precinct Chairman, Precinct 3
(Para Presidente del Precinto, Núm. de Precinto 3)
☐ A. J. FLOWERS

____

PCT. 4
For Precinct Chairman, Precinct 4
(Para Presidente del Precinto, Núm. de Precinto 4)
☐ MELVIN A. KING

____

PCT. 10
For Constable, Precinct 2
(Para Condestable, Núm. de Precinto 2)
☐ MILTON LEWIS
☐ GENE OTT

NON-BINDING PRESIDENTIAL PREFERENCE REFERENDUM
VOTACIÓN DE PREFERENCIA PRESIDENCIAL (SIN OBLIGACIÓN POLITICA)

From the following, who is your preference for the Democratic Party's 1980 nominee for President?

De los siguientes, ¿cuál es su preferida para ser el designado del Partido Demócrata en 1980 para Presidente de los Estados Unidos?

Vote for one *(Vote por uno)*

☐ **Jimmy Carter**
☐ **Edward M. Kennedy**
☐ **Jerry Brown**
☐ ***Uncommitted**

**Significa que se mantiene sin obligación politica a qualquiera de los candidatos.*

SALES • SINGER • SERVICE
WEBB'S SEWING CENTER
814 Main Street — Kerrville — PHONE 257-3737
Kerr County's Only Approved Singer Dealer tfc

HEVENOR LUMBER COMPANY
'Buy where the builders buy!'
1300 N. Main•Bandera•796-3709 tfc

Vote for Warren Hyde
(the name to remember on your ballot)

Candidate for Sheriff of Bandera County



★ Lifetime county resident
★ Rancher & local businessman
★ Always willing to discuss any issue with anyone
★ Honesty & fairness to all

TO THE VOTERS OF BANDERA COUNTY
While campaigning I have been unable to get in touch with some of you. I chose to pay my filing fee rather than use the petition. This, along with the high cost of gasoline will not permit me to travel over the entire county again due to the expense. Therefore, I would like to take this as one means of asking for your vote for Bandera County Sheriff in the May 3 election.

Thank you.
Warren Hyde

Subject to Democratic Primary, May 3, 1980 Your vote & support will be greatly appreciated

Pol. Adv. Pd. for by Warren Hyde, Bandera, TX 39-5tp

Your Vote and Influence Will Be Appreciated



JIM RUSSELL
CANDIDATE FOR RE-ELECTION
COMMISSIONER, PRECINCT NO. 1
BANDERA COUNTY
Subject to Democratic Primary
MAY 3, 1980
Pol. Adv. Paid for by Jim Russell, Bandera, Texas 27-4tw

Complete Financial Services
STOCKS
CORPORATE BONDS
TAX EXEMPT BONDS
OPTIONS
MUTUAL FUNDS
Portfolio Dynamics

Contact:
Morgan K. Cox
266-1188

Thank you PaineWebber
223 East Travis Street
San Antonio, TX 78205
Member SIPC and all principal exchanges 27-4tw

PLACE 1 **MARVIN O.** PLACE 1
TEAGUE
for COURT OF CRIMINAL APPEALS

Veteran U.S. Army, Former School Teacher, B.Ed. Degree, Master Ed. Degree, L.L.B. Degree, Former Senior Administrative Assistant for Court of Criminal Appeals, Editorial Consultant for Matthew Bender Co.'s Texas Criminal Practice Guide.

Voted *BEST QUALIFIED* by
TEXAS ASSOCIATION OF BOARD CERTIFIED SPECIALISTS IN CRIMINAL LAW
6 TO 1 OVER HIS OPPONENT

Pol. Adv. Paid for by Marvin O. Teague, 914 Main St., Houston, Texas 77002

'Special People'

—The people of our community—

I have lived here over 77 years and am very happy to be a part of and live in a community with so many wonderful people.

Frank H. Mansfield
43-1tc

Water Well Drilling
•pumps •sales •service
modern equipment
Doyle Ely Day 535-4660
Nite 535-4666
Pipe Creek, Tx.
43-1tc

Fine Arts Meets At Medina

The Fine Arts Club will hold its final meeting of the club year with a festive gathering at the home of Mrs. Ward McCollough near Medina on Tuesday, May 6, at 2 p.m.

The meeting will feature installation of new officers.

The McCollough Skyline Ranch is located on Highway 16 to the left just above the first river crossing beyond Medina. The house is on top of the hill.

Mitchell Will Speak

Bill Mitchell, district public information chairman of the Uvalde Unit of the American Cancer Society, will be the speaker at a meeting of the Bandera unit on Monday, May 5, at 2 p.m. The meeting will be held in the Community Room of the First State Bank.

The public is invited. Refreshments will be served.

Lois D'Spain Recovers From Hip Surgery

Lois D'Spain is recovering nicely from hip surgery performed last Thursday at Sid Peterson Hospital in Kerrville. Mrs. D'Spain broke her hip Tuesday of last week in a fall at the home of her son, Ray D'Spain. She hopes to be able to leave the hospital next week.

Winners Named



Wade Bradford and Genie Lu Clements were winners of the Little Mr. Bandera County and Little Miss Bandera County contests held recently in conjunction with the Miss Bandera County Pageant. Wade is the son of Mr. and Mrs. Butch Bradford and grandson of Mr. and Mrs. Sam L. Bradford. Genie Lu is the daughter of Mr. and Mrs. J. M. Clements and granddaughter of Mrs. Hubert Dugosh and Mr. and Mrs. C.T. Clements.

Card Of Thanks

Our very special thanks to the members of our families, neighbors and friends for all the expressions of sympathy, the beautiful flowers, cards, calls, telephone calls, and prayers offered for our loved one. Also the food prepared for us and the drinks and other nice things.

Our special thanks also to the minister, Rev. Harvey Hulse, the nursing staff on the 6th floor at Sid Peterson Hospital and the doctors for their care of our loved one.

May God bless each and everyone.

Frank H. Mansfield
Cora Belle, John and J.M. Nunn
Mrs. Lois Lynch and family
43-1tc

Aggie Muster Held

The Bandera County A&M Club held its 1980 muster Monday, April 21, at the Flying L Guest Ranch. The traditional Muster program was presented and followed by the evening meal and business meeting.

Officers elected for the upcoming year are Sue Holt Lowak, muster chairman; Dan Alanis III, president; Homer Stevens, Jr., vice president; Buddy Wells, secretary; and Frank R. Anderwald, treasurer.

Speedy Hicks, who was recently elected as vice president of the association of former students, gave a short presentation on the progress and growth patterns at the Texas A&M campus.

Be informed.

The Texas Railroad Commission is far too important to the proper conservation and management of Texas energy resources to elect a Commissioner on the basis of vague information, mistaken identity or a general "feeling" about a candidate.

Make sure you know the facts before you vote!

Did you know Jim Nugent:

- Is uniquely qualified to handle the complex technical and legal matters that come before the Commission, thanks to his background in law and engineering.
- Has almost 20 years of service to Texans, first as a State Representative, now as our Railroad Commissioner.
- Successfully introduced and passed the first "ethics laws" for elected Texas officials . . . and completely revised the state's penal statutes improving criminal prosecution procedures without violating individual rights.
- Is supported by a broad cross-section of conservative, moderate and liberal Democrats who know he's the best man for the job!
- As a member of the State Legislature and as our Railroad Commissioner, is respected and known as a tough, independent and dedicated public servant who has consistently fought for the rights of Texas consumers.

Did you know that Jim Nugent's *opponent*, Jim Hightower:

- Has no qualifications to serve. His only background is having worked as editor of a radical left-wing newspaper (he calls himself an "investigative reporter") and working for a former liberal senator.
- Is the candidate of Ralph Nader, George McGovern, labor organizer Caesar Chavez and a group of Northeastern liberals intent on buying a seat on the Railroad Commission so the Northeast can continue to buy cheap energy from Texas.
- Is basing his campaign on hopes that the electorate will confuse his name—Jim Hightower—with well-known conservative Congressman Jack Hightower.

Jim Nugent has been endorsed by major newspapers throughout the state. They have carefully considered qualifications of the two candidates, and have chosen Jim Nugent as the best man for the job.*

*Jim Nugent has been endorsed by the Austin *American-Statesman*, San Antonio *Light*, Houston *Chronicle*, Dallas *Morning News* and the Dallas *Times Herald*. As of April 22, no major newspaper in Texas has endorsed his opponent, Jim Hightower!

James E. (Jim) ★★★
Nugent
A Railroad Commissioner for Texans!
Vote Saturday, May 3 in the Democratic Primary!

Pol. advertising paid for by the Jim Nugent Committee, Austin, Texas

The Big Two.

30 Month Certificates	Money Market Certificates
Actual Rate **10.75%**	*Actual Rate* **10.790%**
Annual Yield **11.349%**	*Annual Yield* **11.081%**
$100 Minimum Deposit	*$10,000 Minimum Deposit*
Rates change monthly. Once certificate is issued the rate does not change for term of certificate. Effective May 1-31, 1980	Annual yield based on reinvestment of principal and earnings at each maturity date. Rates subject to change at renewal. Regulation prohibits compounding of earnings. Effective May 1-7, 1980

Notice: As required by law, all certificates are subject to substantial penalty for early withdrawal.

Gill SAVINGS
FSLIC EQUAL HOUSING LENDER
Formerly Medina Savings — Home Office, Hondo, Texas
Hondo — Castroville — Pearsall — Devine — Cotulla — Lytle — San Antonio
A member of the same corporate family as Gill Companies, The Richard Gill Company, and Gill Plan Company.

$pecial of the Week
Pecan Tree Spray
Spray now & Save
50% Off All Sizes
★ ★ ★ ★ ★

Horse & Mule	50 Lbs.	$3.85
Shelled Corn (Bulk Rates Also)	50 Lbs.	$3.50
Milo Maize	50 Lbs.	$3.25
Hegari Seed	50 Lbs.	$6.50

- Tomato Plants
- Fertilizer All Kinds (spreader available)
- Tires
- Gates & Fencing
- Hay

Bandera Feeders Supply
796-4131
P.O. Box 1000
Bandera
Billy Jennings, owner

NEW HOURS: 8-6 Mon. Thru Fri. • 8-3 Sat.
43/1tc

Working for you, working for Texas
AS A LEGISLATOR.

DON HAS SERVED THREE TERMS in the Texas House of Representatives. During this time, he has become a very influential legislator having earned the Vice-Chairmanship of the House Appropriations Committee. He has also served as Vice-Chairman of both the Higher Education and Election Committees and was a member of the Agriculture Committee.

As a legislator from a primarily rural district, he was a strong advocate of the agricultural productivity tax exemption and was co-author of the Family Farm Security Act. Don is also a strong opponent of any legislation to add governmental restraints on small business.

Don is highly respected as a man of integrity and for his expertise in the areas of higher education and rural problems. He is a businessman, a farmer and a rancher, and a family man. He is our representative in Austin. Let's keep him working for us.









RE-ELECT
DON RAINS
STATE REPRESENTATIVE

Pd. Pol. Adv. by THE RAINS RE-ELECTION CAMPAIGN
42-2tp

CLASSIFIED ADS

TELEPHONE: 796-3718
ADVERTISING RATES
Effective 5 Feb. 1, 1980
Classified Rates
$2.25 - Min. rate (25 wds. or less) If billed. (5c ea. additional word.)
$2.00 - Min. rate (25 wds. or less) cash with ad. (5c ea. additional word.)
Classified Display
Classified display (boxed) per col. in. - $1.25. ($2.25 min. chg.)
Regular Display
$1.12 per. column inch.
Cards of Thanks
$2.00 - Up to ten lines (20c per line thereafter).

FOR SALE

FOR SALE—Now is the time to buy with low interest rate at only 10 percent. If you have ever considered buying a small acreage home, building site in a country living environment, the time to act is now, 6 or more acres on paved road with deep well water. Large live oaks, gorgeous mountain view, within 4 miles of Bandera. Never offered for sale before. Be the first to call for more information.
BANDERA REALTY CO.
796-3221 41-tfc

FOR SALE BY OWNER
Older home and guest house tastefully remodeled; over 2,500 sq. ft. living area; 2 fireplaces, central heat and air, ceiling fans, city water and sewage but not in city limits; cedar shop; large oaks. Evenings 796-3068. 17-tfc

HEGIRA SEED FOR SALE—90 percent germination. No noxious weeds. Phone 562-3491, 796-3541. 41-tfc

Nice three-bedroom home on one acre. Large garden, big barn, corner lot, in walking distance of Post Office and grocery store. Room for rent, houses or trailers. Hatfield Realty, 589-2533. 39-tfc

FOR SALE—Hay grazer seed, 50 lbs., $6.75. 85 percent germination, no weeds. Also Alfalfa Hay, $5.25 per bale. Bandera Feeders Supply 796-4131 36-tfc

If You Want MINNOWS To Fish With COME TO Billings Propane
FOR PROPANE GAS CALL 796-4281 39-49c

PIPE CREEK REALTY
535-4551
ROUNDUP REALTY
BANDERA 796-3330

30 acres. Huge oaks, good soil. Highway frontage. $1,500 per acre and terms by owner.

9 acres with luxurious 4 BR, 4½ bath, 2-story home. Huge den with wet bar and rock fireplace. Many designer features. $105,000.

2 BR home on 2 ac. in Tarpley. Gorgeous creek front. $45,500 with terms by owner.

8 acres with pretty view, lots of trees and fronting paved road. $15,920, with 10 percent down.

40 acres fronting highway with improved pasture, lots of oaks and all fenced. $1,600 per acre with terms by owner. Would sell all.

183 acres loaded with deer. Hunter's cabin and well. $900 per acre.

Sleek and modern, 2 BR home on 5.9 acres. Huge rock fireplace. $65,500.

Spacious 3 BR, nearly new house on 1 acre. Double garage, barn and fenced. Reduced to $78,500.

300 acres with springs and waterfall, paved road at, ac. with terms by owner.

TWO OFFICES TO SERVE YOU
SAN ANTONIO LINE: 655-2242

FOR SALE—Marlin Model 336 30-30 lever action rifle. Excellent condition. $150. Call 796-3442. 42-2tc

FOR SALE—Ideal location for mobile home, ½ acre with trees, city water, paved streets, but out of city. Monthly payments. Information call 796-3943. 39-tfc

FOR SALE—Bailey's Acres. Main St. Approx. 300 ft. frontage, 5½ acres w-river in back. 14, 1 BR units and large 2 BR house, Inquire 903 11th St., or telephone: 796-4590. 17-tfc

FOR SALE—1974 Ford, 302 motor, 3 speed standard motor just overhauled, new battery, $1,900. Robert Skinner, 796-8801. 40-tfc

FOR SALE OR RENT—Two bedroom house on large lot, on Medina Lake, has air conditioning and central heat, three years old. Sale $25,000.00, Rent $200.00 monjh. —FOR SALE— Riding lawn mower, Western Auto, cuts 38". Has starter, generator, lights, new battery, blades, bearings and belts. Cost $889.00; Take $500.00. Bob Faurie, 512-751-2002. 39-tfc

FOR SALE—'69 Pontiac sport coupe, electric windows, low-time engine, radial tires, $700. May be seen at True Value, 796-3757. 43-tfc

FOR SALE—Band instruments. 1 trumpet, 1 trombone, 1 saxophone. For more information call 796-4992. 43-tfc

FLEA MARKET
2 miles north of Comfort on Highway 87. Antiques, collectables, useables. Every Saturday and Sunday 8 a.m. to 6 p.m. All inside booths. Look for signs.
FLEA MARKET 43-4tc

FOR SALE—$30,000 for all masonry 3-bedroom, 1½ bath home on ¾ acre. Lost Valley Hills subdivision, 796-5555. 31-tfc

0.3 acres river access. $7,500.
0.5 acres, shed, septic, electric near Medina Lake, $4,400.
5 acres fun.
10 acres, 2 bldgs., well view, $25,000.
30 acres level, trees, hwy front, well, barn.
30 acres surrounding lake, trees, paved access, secluded.
80 acres, view, hunt.
100 acres, dam, pond, hunt.
196 acres, creek, Hwy. 2828 front., 4 bdr., hunt.
229 acres house, view, hunt., 2 lakes.
300 acres Hondo Creek, lake, hunt.
320 acres strong live creek, 85 acre field, house, Hwy. front., part, deer proof, level to gentle roll.
560 acres. 1700 ft. of strong live creek runs through property, lake, 4 bdr., fireplace, oak trees, yard.
1000+ acres creek, 250 acre field, rest level pasture, headquarters, $750. per.
$13,000 Lakehouse.
$22,500 cash or $25,000 terms. 2 bdr. house. Wharton's Dock.
$25,000 2 bdr., Medina Lake.
$25,000 house. Lost Valley golf.
$28,000 2 bdr. Bandera town, good rental.
$42,000 new 2 bdr., carpet, oaks, view, 1 acre, paved access, country privacy.
$50,000-colorful rock 2 bdr. large fenced yard, climbing vines add to attractive seclusion, Bandera.
Houses and Land. Go Tex Vet or conventional.
BRUCE MONTAGUE REALTY
796-4600
796-4584, 796-3854
P.O. Box 581
Bandera, Texas 78003 39-tfc

DO YOU WANT TO OWN A HOME?
Low interest, owner financed if you have the down payment. — New 2 bedroom on 1 acre. Well and large oak trees.
796-3643 18-tfc

FOR SALE—Pharo-D-1 quail hatching eggs, quail chicks, 5 days old, pickled quail eggs. Also pairs of layers and roosters in stock. 796-4118. 43-4tc

AUTOS FOR SALE—The following vehicles are available at these prices:
Jeeps—$69.50
Cars—$40.00
Trucks—$80.00
Call for information 602-941-8014, Ext. No. 647. 43-2tp

FOR SALE—5 tiered brooder, good condition. Phone 535-4414. 43-2tc

1 acre, $4,350.00, 2 acres, $7,350.00, on highway near Tarpley. Un-improved. 562-3479. 43-2tp

FOR SALE—1971 Ford Tractor, Diesel series, very good condition. Call 796-3442. 42-4tc

FOR SALE—Ideal location for mobile home, ½ acre with trees, city water, paved streets, but out of city. Monthly payments. Information call 796-3943. 39-tfc

FOR SALE—Bailey's Acres. Main St. Approx. 300 ft. frontage, 5½ acres w-river in back. 14, 1 BR units and large 2 BR house, Inquire 903 11th St., or telephone: 796-4590. 17-tfc

FOR SALE—1974 Ford, 302 motor, 3 speed standard motor just overhauled, new battery, $1,900. Robert Skinner, 796-8801. 40-tfc

FOR SALE OR RENT—Two bedroom house on large lot, on Medina Lake, has air conditioning and central heat, three years old. Sale $25,000.00, Rent $200.00 monjh. —FOR SALE— Riding lawn mower, Western Auto, cuts 38". Has starter, generator, lights, new battery, blades, bearings and belts. Cost $889.00; Take $500.00. Bob Faurie, 512-751-2002. 39-tfc

FOR SALE—'69 Pontiac sport coupe, electric windows, low-time engine, radial tires, $700. May be seen at True Value, 796-3757. 43-tfc

FOR SALE—Band instruments. 1 trumpet, 1 trombone, 1 saxophone. For more information call 796-4992. 43-tfc

FLEA MARKET
2 miles north of Comfort on Highway 87. Antiques, collectables, useables. Every Saturday and Sunday 8 a.m. to 6 p.m. All inside booths. Look for signs.
FLEA MARKET 43-4tc

FOR SALE—$30,000 for all masonry 3-bedroom, 1½ bath home on ¾ acre. Lost Valley Hills subdivision, 796-5555. 31-tfc

0.3 acres river access. $7,500.
0.5 acres, shed, septic, electric near Medina Lake, $4,400.
5 acres fun.
10 acres, 2 bldgs., well view, $25,000.
30 acres level, trees, hwy front, well, barn.
30 acres surrounding lake, trees, paved access, secluded.
80 acres, view, hunt.
100 acres, dam, pond, hunt.
196 acres, creek, Hwy. 2828 front., 4 bdr., hunt.
229 acres house, view, hunt., 2 lakes.
300 acres Hondo Creek, lake, hunt.
320 acres strong live creek, 85 acre field, house, Hwy. front., part, deer proof, level to gentle roll.
560 acres. 1700 ft. of strong live creek runs through property, lake, 4 bdr., fireplace, oak trees, yard.
1000+ acres creek, 250 acre field, rest level pasture, headquarters, $750. per.
$13,000 Lakehouse.
$22,500 cash or $25,000 terms. 2 bdr. house. Wharton's Dock.
$25,000 2 bdr., Medina Lake.
$25,000 house. Lost Valley golf.
$28,000 2 bdr. Bandera town, good rental.
$42,000 new 2 bdr., carpet, oaks, view, 1 acre, paved access, country privacy.
$50,000-colorful rock 2 bdr. large fenced yard, climbing vines add to attractive seclusion, Bandera.
Houses and Land. Go Tex Vet or conventional.
BRUCE MONTAGUE REALTY
796-4600
796-4584, 796-3854
P.O. Box 581
Bandera, Texas 78003 39-tfc

FOR SALE BY OWNER—3 bedroom house, 2½ acres, fruit trees, oak trees, pecan trees, central air and heat, fire place, all carpeted. $65,000, 29 percent down, no points! 9 percent on balance. Call Sid or Bonnie Skinner 796-8801. 42-tfc

FOR SALE—1979 Grand Prix Pontiac, auto, air, AM radio, 22,000 miles, excellent condition. Must sell. $5,300. Call 796-4238 or 796-3227 after 5. 40-tfc

FOR SALE—Beautiful black Shetland pony, gentle, new saddle, bridle and blanket. Phone 535-4186. 43-2tc

FOR SALE—'69 Scout, automatic, white, good condition. $800 or best. 535-4638 after 6:30 p.m. weekdays, all day on weekends. 43-2tc

1979 Skeeter bass boat with trailer, 85 hp. Evenrude motor, fully equipped, 634-7364. 43-2tc

1975 International tractor, 45 hp. 1400 hours. Also other farm equipment, 2 row seed planter, 7 ft. mower, 5 ft. shreader, 7 ft. disc, 2 bottom plow-14 in., 634-7364. 43-2tc

REAL ESTATE!

Now, 2 story wonder home. 4 BR, 3½ bath. Very unique, many extras. Near 1847 acres rough ranch land. Owner financing.

Home is acres on river—2 nice acres with excellent terms by owner.

2 bedroom, 1 bath masonry home. Good price—Excellent terms by owner.

2 bedroom, 1 bath masonry home. Utility bldg. Assumption.

3 acres on Medina Lake. $4400 doublewide. Excellent terms. $4,000.00, terms. Good price at

10 acres approx. 5 miles toward Kerrville on Highway 173. Huge oaks. Choice building property.

315 acres in Pipe Creek area. Lake home in Pebble Beach 2 BR, 2 baths. Needs some finishing inside.

For a very special family — 20 acres between Bandera and Kerrville. Beautiful 3 BR, 2 bath home. Lovely setting. Excellent terms.

27+ acres. Weekend cabin. Good well and septic. Excellent terms.

FOR RENT

FOR RENT—Office space on Main Street. See A.B. Small at the Trading Post. Phone 796-3655. 41-3tc

RV SPACE near downtown. Beautiful river setting, private property. Call Kerrville, 257-3630 after 5 p.m. 35-tfc

FOR RENT—Space in Bandera Mobile Homes Park in downtown Bandera, 796-3221. 40-tfc

RENT OR LEASE—Near Bandera, 3 bedroom, 2 bath, central air, heat. Beautiful view of Hill Country. On a cliff. River, tennis, sw-pool. $300 per month, plus utilities. Samuel F. Biery, phone 512-349-3892 or (night) 512-349-2402. 43-2tc

READY MIX CONCRETE
•SAND •FILL •BLACK DIRT
•PAVING •EARTHMOVING
•LAND CLEARING •GRAVEL
Roger Stevens
BOX 24 BANDERA PHONE 796-3714
Office ½ Mile Out On Ridge Route Road

GEORGE AND TONY
Cement Finishers
★ FOUNDATIONS
★ DRIVEWAYS
★ SIDEWALKS
★ PATIOS
PHONE 796-4768 BANDERA
GEORGE & TONY FERNANDEZ

RENT RINSENVAC
the compact carpet cleaning machine that lifts dirt, grime and residues out of carpets ... and does the job professional cleaners charge us by the hundred dollars for.
RINSENVAC
CLEANS CARPETS CLEANER THAN THEY'VE EVER BEEN CLEANED
Rent For $9.99 for 4 hours Monday thru Thursday
True Value
Hardware — Lumber — Gifts
805 MAIN ST., BANDERA

Elsie Brooke Smith
REALTOR
CHARLIE HUTCHESON ASSOCIATE 796-3619
RITA L. HATCHER ASSOCIATE 796-4707
Member Texas Service MLS
EXCLUSIVE LISTINGS
HOMES • RANCHES • COMMERCIAL • RECREATIONAL
PROPERTY MANAGEMENT • RENTALS

+FANTASTIC BUY! Delightful 3 Br, 2 bath home on large corner lot in quiet area. $37,500.00

+BETTER THAN GOLD! 11½ acres of prime land N.W. of Bandera. Sale Price $11,500; owner will finance with 50 percent down. Low interest.

+SOMETHING SPECIAL on the market for the first time. 128 acres, pleasing hilltop home with magnificent view; beautiful pecan orchard, 95 percent deer proof fencing. 5 miles south of Bandera. Good Terms. Shown by appointment only.

+BEAUTIFUL CHOICE LOTS in Flying L Resort and Bandera Town Subdivision.

603 MAIN STREET - BANDERA, TEXAS 78003
Phones: Day 796-4677; 796-3748 Night 796-4574, 796-4707; 796-3679

Bentley Enterprises
INCOME TAX ACCOUNTING SERVICE
INSURANCE • REAL ESTATE
Waterfront lots: 60'x285', well, septic, elect., $15,800. Others, $4,800-$22,500. Terms on all.
2½ acre building site, Bandera Ranch Acres, $4,250. Loan balance may be assumed.
Office space for rent or lease.
Bandera Hills Insurance Bldg. 1207 Cypress
OFFICE 796-4765 Before Noon
RESIDENCE 796-4815 Other Times

WANTED

Excellent opportunity for right individual. Live in a nice home on 5 acres and receive a small salary, in exchange for a few hours work each week. Only honest, loyal and independent individual need apply. Special arrangements can be made for the right individual. Female preferred. Call 535-4661. 43-1tc

POSITION WANTED—Veterinary medical student wants position with a vet, a stable, a dairy, a dude ranch or a camp, working with animals. Phone 1-966-3601. 42-2tc

WANTED — USED FARM EQUIPMENT — Troughs - Implements - etc. Jon Dowell, 796-3703 Bandera, 615-2387 Center Point. fwn13-tfc

Need piecer for cotton gulit tops. Phone 1-257-4404. 42-4tc

DEER LEASE WANTED—1,000 to 5,000 acres. Small corporation, 12 to 15 hunters. Seasonal. Water and electricity for trailer hook-up. Contact Bill Ferguson, Office, 713-677-0331, Home 713-486-7965. 43-4tc

We buy old gold. Everett's, 304 Main St., Bandera. 43-tfp

HELP WANTED—Sober person with knowledge of lawn mower and chain saw repairs. Ideal for semi-retired. Bell's Fixit Shop, 796-4358. 41-4tc

HELP WANTED—Part time, student. Painting and ranch work. Weekends. 796-4521. 40-tfc

HELP WANTED High School boy for summer employment. 535-4272. 43-3tp

Responsible individual needs deer lease, 200 to 400 acres. Preferably with cabin in Bandera-Medina area. Phone 512-690-1967 after 5 p.m. 43-2tc

House leveling and carpentery work. No job too small. Reasonable rates and guaranteed work. 796-3491. 43-2tc

WANTED ACREAGE FOR HUNTING, minimum 3 families, honest, clean, careful. Call collect after 6 p.m., 713-469-3927. 42-2tc

WANTED—Small, flat-bottomed boat. 796-3260. 43-1tp

Wanted for the Lakehills area—tour guides, full and part time, must have driver's license. Also need receptionist and bookkeeper, some experience necessary. Call 731-2406 or 796-3484 for appointment. 43-1tc

CARPET CLEANING
(Steam Shampoo)
Home and Auto
Johnny Camp
796-4526 43-tfc

BEEF CERTIFICATES—For that special gift for weddings, birthdays, Father's Day, give a beef certificate, available at First National Bank in Boerne and Schreiner Bank in Kerrville. Sponsored by the Hill Country CowBelles. 43-4tc

CARDELLA SERVICES, INC.
"Serving The Texas Hill Country"
• Electric Wiring
• Commercial Refrigeration
• Meter Loops
• Appliance Sales & Service
796-4149 Dean Cardella 796-4624
P. O. Box 454 — Bandera, TX 78003

BANDERA BUILDING COMPANY
COMMERCIAL RESIDENTIAL FRAMING
SLAB — CONCRETE FOUNDATION
ADDITIONS
Framing Since 1969
Call after 3 p.m.
JIM MUHOVICH
512-796-4289
LOG HOMES
P. O. Box 1531
Bandera, Texas 78003

PINGLETON REALTY
907 MAIN STREET, BANDERA, TEXAS

APPROX. 70 ac. level to rolling terrain. 3 BR, den with fireplace, family room, 2 baths, good barn, corrals, and fences. Many age in any state. Owner financing.
95 SMALL tracts of land: 10.61 ac., 7.50 ac. and 5.1 ac. all with owner financing.
APPROX. 3 acres on hillside. Magnificent view.
CHOICE-LOTS in Bandera River Ranch.
CONVENIENT 3+ acres on schools and mail route. Paved highway frontage.
MEDINA RIVER 2 lots, slab, electricity, well.
FIVE ACRES. Nice trees, well, pump, electricity, county road. $14,750.
PRETTY older rock and frame home on 2 city lots. 3 BR, 2 baths, central air-heat. 2 Fireplaces, attached guest house, garage and large patio. $55,000.
9+ ACRES overlooking the beautiful Medina River. 3 miles from city.
Commercial property, small acreage, large & small ranches.
Office: (512) 796-4904 • Res. 796-3369

HELP WANTED—Sober person with knowledge of lawn mower and chain saw repairs. Ideal for semi-retired. Bell's Fixit Shop, 796-4358. 41-4tc

HELP WANTED—Part time, student. Painting and ranch work. Weekends. 796-4521. 40-tfc

HELP WANTED High School boy for summer employment. 535-4272. 43-3tp

Responsible individual needs deer lease, 200 to 400 acres. Preferably with cabin in Bandera-Medina area. Phone 512-690-1967 after 5 p.m. 43-2tc

House leveling and carpentery work. No job too small. Reasonable rates and guaranteed work. 796-3491. 43-2tc

WANTED ACREAGE FOR HUNTING, minimum 3 families, honest, clean, careful. Call collect after 6 p.m., 713-469-3927. 42-2tc

WANTED—Small, flat-bottomed boat. 796-3260. 43-1tp

Wanted for the Lakehills area—tour guides, full and part time, must have driver's license. Also need receptionist and bookkeeper, some experience necessary. Call 731-2406 or 796-3484 for appointment. 43-1tc

CARPET CLEANING
(Steam Shampoo)
Home and Auto
Johnny Camp
796-4526 43-tfc

BEEF CERTIFICATES—For that special gift for weddings, birthdays, Father's Day, give a beef certificate, available at First National Bank in Boerne and Schreiner Bank in Kerrville. Sponsored by the Hill Country CowBelles. 43-4tc

CLASSIFIED ADS

CALL
GENE PARADEE
For All Your Home Improvement Needs
Painting • Acoustical
Electrical • Carpentry
Cement Work
FREE ESTIMATES
796-3616

WARNING
A full-time and armed security officer is on duty at Flying L Ranch. Trespassers and hunters will be apprehended and prosecuted. 19-tfc

Roofing
All Types
-Residential & Commercial-
Clark Woods
796-4472
34-13tp

BANDERA LODGE NO. 1123
A.F. & A.M., meets the 2nd and 4th Monday nights of each month at 8:00 P.M. All members are urged to attend.
Visiting Brethren Welcome
W. Ivan Stevens, W.M.
Willis F. (Pancho) Moore, Sec.

Old Mill Trace
RV HOOK UPS
at rear of
CLINT DOWELL CHEVROLET
Hwy. 16 South Phone 796-3703 Nights 796-4595

Rico Concrete Contractor
1505 12th St. Hondo, TX 78861
Patios
Sidewalks
Driveways
Foundations
426-4943 40-4tc

Lots
MOWING
Tractor/Shredder
796-4613
Pastures Other 36-tfc

DOZING
•ROADS
•EXCAVATING
•DAM BUILDING
•LAND CLEARING
ROAD WORK
•BLADING
•DRIVEWAYS
•PARKING LOTS
•SUBDIVISIONS
CORRUGATED STEEL CULVERT PIPE
12", 15" & 18" PIPE ON HAND
Can Get Any Size With Notice
JOHN TEICH CONSTRUCTION
Day: 796-4166 or 796-4170
After 7 P.M.: 796-4908

D'Spain
Sales & Service
Air Conditioning • Pumps • Appliances
AUTHORIZED Dealer
G.E. Weathertron Heat Pumps
Jacuzzi Pumps & Water Systems
W.R. D'Spain 796-3697

Help keep Red Cross ready

BULLDOZING SERVICE
Dirt Dams Bladework
Land Clearing Roads
Jim Russell 796-4757
R & M Construction Company
Box 68 Bandera, Texas 78003
Tommy Miller 535-4016

NOTICE
MONTAGUE RANCH is posted against all forms of trespassing to include horseback riding, vehicles of any kind, hunting, target practicing, cutting wood, et cetera. ALL PREVIOUS PERMITS ARE HEREBY REVOKED. VIOLATORS WILL BE PROSECUTED.
Frank Montague, Jr. 17-tfc

CLOUSNITZER RANCH is posted against hunting and all types of trespassing. Violators will be prosecuted. All previous permissions are revoked. 11-1-80

$1,000 REWARD — For conviction of anyone killing exotic animals from the road or cutting fence. Flying A Ranch. 6-1-80

KING-DERGARTEN
& Licensed Day Care
Monday Thru Friday
8:00 — 5:00
302 Hackberry St.
PHONE 796-4175 tfc

PAWVLIK ELECTRIC
★ NEW CONSTRUCTION
★ REMODEL
Free Estimate
KENNETH PAWVLIK
PHONE 796-4320 tfc

GREAT WAY TO SHAPE UP...
HIKE

POODLES & PALS
9 a.m. to 5 p.m.
FOR APPOINTMENT
Call 796-4377
Also Boarding Kennels
Indoor—Outdoor Runs
Call 796-3450 tfc

Public Notices

CONTRACTORS' NOTICE OF TEXAS HIGHWAY CONTRUCTION
Sealed proposals for constructing 90.185 miles of Seal Coat on Various Highways in Medina, Kendall, LaSalle, Frio, Kerr, Comal, Bandera and Guadalupe Counties covered by MC 24-5-59, MC 24-5-60, MC 24-6-40, MC 142-9-23, MC 483-1-23, MC 632-4-26, MC 748-4-19, MC 849-2-15, MC 856-3-5, MC 857-1-9, MC 1030-1-13, MC 1730-2-9, MC 1896-2-3, MC 2452-3-26, and MC 3106-1-5 will be received at the State Department of Highways and Public Transportation, Austin, Texas until 9:00 a.m., May 14, 1980, and then publicly opened and read. Plans and specifications including minimum wage rates as provided by Law are available at the office of B.V. Marrs, Resident Engineer, Kerrville, Texas, and State Department of Highways and Public Transportation, Austin.
Usual rights reserved. 42-2tc

NOTICE OF APPLICATION
BANDERA BANC-SHARES, INC., a Texas corporation formed by the controlling shareholders of First State Bank, Bandera, Texas, has caused to be filed with the Federal Reserve Bank, Dallas, Texas, an Application to become a Bank Holding Company pursuant to Section 3 (a) (1) of the Bank Holding Company Act of 1956, as amended.
BANDERA BANC-SHARES, INC., whose principal place of business will be the same as First State Bank of Bandera, 900 Main Street, Bandera, Texas 78003, invites the public to give written comment upon the above-referenced Application to the Federal Reserve Bank, 400 South Akard, Station K, Dallas, Texas 75222 no later than thirty days from May 1, 1980. 43-2tc

BE AMONG FRIENDS!
The Friends of the Bandera County Library is an organization of people who are interested in the growth and development of the library.
Membership is open to all interested citizens. Annual dues provide funds for the development of the library.
Won't you join? Be Among Friends!!

THE STATE OF TEXAS
COUNTY OF BANDERA
IN THE NAME AND BY THE AUTHORITY OF THE STATE OF TEXAS: NOTICE IS HEREBY GIVEN to: Norwood C. Radar; Herman Zeller, Estella P. Warren; Jerry E. Welch; John Welch; Betty Gosler; Genevieve Warehimer; Harry V. Wolfe, et ux Dorothy Wolfe; Willie L. Johnson; Walter M. Wenzel; Earl R. Jenkins all of the stockholders, all of whom are unknown to Plaintiff and his attorney, of each and all of the corporate defendants enumerated above; all partners, all of whom are unknown to Plaintiff and to his attorney, of each and all of the defendants enumerated above which are or were partnerships; all members beneficiaries, and interest holders, all of whom are unknown to Plaintiff and to his attorney, of each and all of the defendants enumerated above which are or were trusts, joint stock companies, or other unincorporated associations; all persons and all of their legal status, viz., whether incorporated or unincorporated, and if incorporated whether existing or defunct, being unknown to Plaintiff and his attorney; if living, and if any of all the above named defendants be dead, the unknown heirs of each or all of the said above named persons who may be dead, and the unknown heirs of the unknown heirs of said above named persons; and the unknown owner or owners of the hereinafter described land; and the executors, administrators, guardians, legal representatives, legatees, devisees, husbands, and wives of the above named persons, and any and all other persons including adverse claimants, owning or having or claiming any legal or equitable interest in or lien upon the following described property delinquent to Plaintiff herein, for taxes, and all of said property being located in said County and State, to-wit:

All of Block 16, Subdivision D of Avalon Subdivision on Medina Lake, Bandera County, Texas; Lot 16, Block 6, Subdivision D of Avalon Subdivision on Medina Lake, Bandera County, Texas; Lots 9 and 10, Block 9, Subdivision D of Avalon Subdivision on Medina Lake, Bandera County, Texas; Lots 7 through 9, Block 10, Subdivision D of Avalon Subdivision on Medina Lake, Bandera County, Texas; Lots 13 and 14, Block 12, Subdivision D of Avalon Subdivision on Medina Lake, Bandera County, Texas; Lots 1 and 2, Block 15, Subdivision D of Avalon Subdivision on Medina Lake, Bandera County, Texas; Lots 13 and 14, Block 14, Subdivision D of Avalon Subdivision on Medina Lake, Bandera County, Texas; Lots 1 and 2, Block 15, Subdivision D of Avalon Subdivision on Medina Lake, Bandera County, Texas; Lots 23 and 24, Block 15, Subdivision D of Avalon Subdivision on Medina Lake, Bandera County, Texas

Which said property is delinquent to Plaintiff for taxes in the following amount $521.67, exclusive of interest, penalties and costs, and there is included in this suit in addition to the taxes all said interest, penalties and costs thereon, allowed by law up to and including the day of judgement herein. You are thereby notified that suit has been brought by BANDERA INDEPENDENT SCHOOL DISTRICT Plaintiff, against the above named persons, as defendants, by petition filed on the 6th day of June, 1979, in a certain suit styled BANDERA INDEPENDENT SCHOOL DISTRICT VS. NORWOOD C. RADAR, ET AL for collection of the taxes on said property and that said suit is now pending in the District Court of Bandera County, Texas 216th Judicial District, and the file number of said suit is 2887, that the names of all taxing units which assess and collect taxes on the property hereinabove described, and in addition to the taxes all interest, penalties, and costs allowed by law thereon up to and including the day of judgment herein, and the establishment and foreclosure of liens, if any, securing the payment of same, as provided by law.

All parties to this suit, including Plaintiff, Defendants, and Intervenors, shall take notice that claims not only for any taxes which were delinquent on said property at the time this suit was filed, but all taxes becoming delinquent thereon at any time thereafter up to the day of judgment, including all interest, penalties and costs allowed by law thereon, may, upon request therefor, be recovered herein without further citation or notice to any parties herein, and all said parties shall take notice of said plead and answer to all claims and pleadings now on file and which may hereafter be filed in said cause by any other parties herein, and all of those taxing units above named who may intervene herein and set up their respective tax claims against said property.

You are hereby commanded to appear and defend such suit on the first Monday after the expiration of forty-two (42) days from and after the date of issuance hereof, the same being the 16th day of June, A.D., 1980, (which is the return day of such citation), before the honorable District Court of Bandera County, Texas, to be held at the Courthouse thereof, then and there to show cause why judgment shall not be rendered for such taxes, penalties, interest and costs, and condemning said property and ordering foreclosure of the constitutional and statutory tax liens thereon for taxes due the Plaintiff and the taxing units parties hereto, and penalties, interest and costs herein, together with all interest, penalties, and costs allowed by law up to and including the day of judgment herein, and all costs of this suit.

Issued and given under my hand and seal of said Court in the City of Bandera, Bandera County, Texas, this the 28th day of April, 1980.
Olga Schmidt
Clerk of the District Court
Bandera County, Texas
216th Judicial District
43-2tc

AD VALOREM TAX COLLECTION
The state Attorney General has issued an opinion, (MW-147), with regard to the local tax assessor-collector assessing and collecting taxes for the state in an amount less than $5 per unit of property. A copy of the Attorney General's opinion reads as follows:

The State Property Tax Board may adopt a rule authorizing the county Tax Assessor-Collector to defer assessing and collecting the state ad valorem tax until it amounts to $5 per unit of property. The board may also authorize counties to advance to it annually the amount of uncollected state ad valorem tax for the county. (TEXAS REGISTER, 3-25-80, page 1108) 43-1tc

Friends of the Bandera County Library are persons from many walks of life with varied interests—who all have an interest in maintaining the best library service possible. Are you a Friend? If not, join today!

LEGAL NOTICES

THE STATE OF TEXAS
COUNTY OF BANDERA
IN THE NAME AND BY THE AUTHORITY OF THE STATE OF TEXAS: NOTICE IS HEREBY GIVEN to: Norwood C. Radar; Herman Zeller, Estella P. Warren; Jerry E. Welch; John Welch; Betty Gosler; Genevieve Warehimer; Harry V. Wolfe, et ux Dorothy Wolfe; Willie L. Johnson; Walter M. Wenzel; Earl R. Jenkins all of the stockholders, all of whom are unknown to Plaintiff and his attorney, of each and all of the corporate defendants enumerated above; all partners, all of whom are unknown to Plaintiff and to his attorney, of each and all of the defendants enumerated above which are or were partnerships; all members beneficiaries, and interest holders, all of whom are unknown to Plaintiff and to his attorney, of each and all of the defendants enumerated above which are or were trusts, joint stock companies, or other unincorporated associations; all persons and all of their legal status, viz., whether incorporated or unincorporated, and if incorporated whether existing or defunct, being unknown to Plaintiff and his attorney; if living, and if any of all the above named defendants be dead, the unknown heirs of each or all of the said above named persons who may be dead, and the unknown heirs of the unknown heirs of said above named persons; and the unknown owner or owners of the hereinafter described land; and the executors, administrators, guardians, legal representatives, legatees, devisees, husbands, and wives of the above named persons, and any and all other persons including adverse claimants, owning or having or claiming any legal or equitable interest in or lien upon the following described property delinquent to Plaintiff herein, for taxes, and all of said property being located in said County and State, to-wit:

All of Block 16, Subdivision D of Avalon Subdivision on Medina Lake, Bandera County, Texas; Lot 16, Block 6, Subdivision D of Avalon Subdivision on Medina Lake, Bandera County, Texas; Lots 9 and 10, Block 9, Subdivision D of Avalon Subdivision on Medina Lake, Bandera County, Texas; Lots 7 through 9, Block 10, Subdivision D of Avalon Subdivision on Medina Lake, Bandera County, Texas; Lots 13 and 14, Block 12, Subdivision D of Avalon Subdivision on Medina Lake, Bandera County, Texas; Lots 1 and 2, Block 15, Subdivision D of Avalon Subdivision on Medina Lake, Bandera County, Texas; Lots 13 and 14, Block 14, Subdivision D of Avalon Subdivision on Medina Lake, Bandera County, Texas; Lots 1 and 2, Block 15, Subdivision D of Avalon Subdivision on Medina Lake, Bandera County, Texas; Lots 23 and 24, Block 15, Subdivision D of Avalon Subdivision on Medina Lake, Bandera County, Texas

Which said property is delinquent to Plaintiff for taxes in the following amount $521.67, exclusive of interest, penalties and costs, and there is included in this suit in addition to the taxes all said interest, penalties and costs thereon, allowed by law up to and including the day of judgement herein. You are thereby notified that suit has been brought by BANDERA INDEPENDENT SCHOOL DISTRICT Plaintiff, against the above named persons, as defendants, by petition filed on the 6th day of June, 1979, in a certain suit styled BANDERA INDEPENDENT SCHOOL DISTRICT VS. NORWOOD C. RADAR, ET AL for collection of the taxes on said property and that said suit is now pending in the District Court of Bandera County, Texas 216th Judicial District, and the file number of said suit is 2887, that the names of all taxing units which assess and collect taxes on the property hereinabove described, and in addition to the taxes all interest, penalties, and costs allowed by law thereon up to and including the day of judgment herein, and the establishment and foreclosure of liens, if any, securing the payment of same, as provided by law.

All parties to this suit, including Plaintiff, Defendants, and Intervenors, shall take notice that claims not only for any taxes which were delinquent on said property at the time this suit was filed, but all taxes becoming delinquent thereon at any time thereafter up to the day of judgment, including all interest, penalties and costs allowed by law thereon, may, upon request therefor, be recovered herein without further citation or notice to any parties herein, and all said parties shall take notice of said plead and answer to all claims and pleadings now on file and which may hereafter be filed in said cause by any other parties herein, and all of those taxing units above named who may intervene herein and set up their respective tax claims against said property.

You are hereby commanded to appear and defend such suit on the first Monday after the expiration of forty-two (42) days from and after the date of issuance hereof, the same being the 16th day of June, A.D., 1980, (which is the return day of such citation), before the honorable District Court of Bandera County, Texas, to be held at the Courthouse thereof, then and there to show cause why judgment shall not be rendered for such taxes, penalties, interest and costs, and condemning said property and ordering foreclosure of the constitutional and statutory tax liens thereon for taxes due the Plaintiff and the taxing units parties hereto, and penalties, interest and costs herein, together with all interest, penalties, and costs allowed by law up to and including the day of judgment herein, and all costs of this suit.

Issued and given under my hand and seal of said Court in the City of Bandera, Bandera County, Texas, this the 28th day of April, 1980.
Olga Schmidt
Clerk of the District Court
Bandera County, Texas
216th Judicial District
43-2tc

AD VALOREM TAX COLLECTION
The state Attorney General has issued an opinion, (MW-147), with regard to the local tax assessor-collector assessing and collecting taxes for the state in an amount less than $5 per unit of property. A copy of the Attorney General's opinion reads as follows:

The State Property Tax Board may adopt a rule authorizing the county Tax Assessor-Collector to defer assessing and collecting the state ad valorem tax until it amounts to $5 per unit of property. The board may also authorize counties to advance to it annually the amount of uncollected state ad valorem tax for the county. (TEXAS REGISTER, 3-25-80, page 1108) 43-1tc



TEXAS DUSTS CALIFORNIA IN WORLD MINI GRAND PRIX
By Stephanie Parker
Two area riders won high honors in the Mini World Grand Prix moto cross held at Saddleback Park, Irvine, Cal., April 11, 12, and 13.
Bryan Taylor dusted stiff competition to win the 125 expert class. Brent Freed, son of Phillis and Darryl Freed of Kerrville, won a first, place in the 82cc modified class and second in the 82cc stock class.
Taylor and Freed are both Yamaha of San Antonio support riders. They were two of nine Texas riders at the Mini World Grand Prix.
Taylor was further honored by being one of only 18 mini-bikers to be invited to ride in the mini-bike "Race of Champions." He was the only rider from a four state area which included Texas, Oklahoma, New Mexico, and Louisana. Having been off the mini-bikes for three months, Bryan found it hard to change back from the bigger bikes. He was pleased with his eighth place win. "The honor was in being invited," Connie Taylor said.
All 18 riders, each a champion in his own right, were presented with specially designed helmets, Griffin pants, goggles, jerseys, and other valuable pieces of riding gear.
Taylor and Freed battled a 70 mph dust storm during the two-day race. "The wind was blowing so hard that I was afraid I would crash into a downed rider," Taylor said. "It was nearly impossible to see! Racing on California tracks is different too. The track was hard-packed and slick, unlike anything I've ridden on before. It took me two motos just to figure out how to ride on the track and what to do to win."
In view of his recent win, Bryan wants to give a special thanks to Raymond Hicks for allowing him to have a practive track on his ranch. "It helped me to prepare for this big race," Bryan

Republican Polling Spots Listed

Bandera County Republican Party Chairman Dick Paxton has announced that the Republican Party will have 4 polling places in Bandera County for the May 3 primary election.

Primary locations are precincts 1, 4, and 5 at Bandera High School; precincts 3 and 10 at United Methodist Church, Lakehills; precinct 3 at City of Medina High School; and precinct 6 at Community Center, Vanderpool.

Precinct conventions begin at 7:15 p.m. at Bandera High School for precincts 1 and 4; Pipe Creek Fire House for precinct 2; City of Medina High School for precinct 3; Tarpley Community Center for precinct 5; community Center, Vanderpool for precinct 6 and United Methodist Church, Lakehills for precinct 10. They are held election day, Saturday, May 3.

The Republican County Convention will be held one week later, Saturday, May 10, at 2 p.m. at the Bandera County Courthouse, upstairs in the court room.

Hermann Sons To Receive Charter

Bandera County Hermann Sons will be presented their charter by Louis Engelke, grand president at ceremonies to be held May 4 starting at 2 p.m. at the Pipe Creek Community Center.

Grand lodge officers are expected to attend, along with representatives from surrounding lodges, according to Horace Brucks, president and local lodge representative. A catered meal and refreshments will be served.

Notices have been sent to current members. If the notice has not been received or if it cannot be returned in time, please call Brucks at 535-4011 after 6: p.m.

Members are requested to attend this one-time affair and become better acquainted with one another

Card of Thanks

The Fine Arts Club would like to thank Mrs. Tome Walters and her junior high UIL contest students for an outstanding and very entertaining program given at the Bandera Electric Cooperative Meeting Room on April 8, 1980. The following students read poems: Chris Reeves, 8th grade, "A Man and His Watermelon"; Wendy Valdez, 8th grade, "Did I Ever Tell You How Lucky You Are"; Keith Kindle, 8th grade, "Lestla Giorgio Washington"; Janet Weber, 6th grade, "Sick" and "Sarah, Cynthia, Sylvia Stout"' Nancy Patton, 6th grade, "Peanut Butter Sandwich"; and Troy Walker, 6th grade, "Speed Adjustment."

Several of these students won various places at the UIL District Contest. 43-1tc

Nearly 3 of 4 veterans with military service during the Vietnam conflict have applied for benefits under the current GI Bill.

Beakley Has Surgery

Richard Beakley is recovering from surgery for removal of a kidney stone in Peterson Hospital in Kerrville. The surgery was performed last week.

REELECT JUDGE PLACE 2

W. T. PHILLIPS

COURT OF CRIMINAL APPEALS

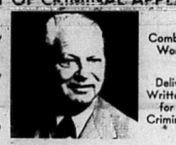

BA Degree Baylor University

LLB Degree Baylor University Law School

42 years Legal Experience

Combat Veteran World War II

Delivered 900 Written Opinions for Court of Criminal Appeals

Voted BEST QUALIFIED By:

- Texas Bar Association
- Bar Poll of 41th Judicial District (composed of Kerr, Guadalupe, Gillespie, Atascosa, Bandera, Bexar, Brooks, Dimmit, Duval, Edwards, Frio, Jim Hogg, Jim Wells, Karnes, Kendall, Kimble, Kinney, LaSalle, McMullen, Mason, Maverick, Medina, Menard, Real, Starr, Sutton, Uvalde, Val Verde, Webb, Wilson, Zapata and Zavala Counties)
- Texas Association of Board Certified Specialists in Criminal Law

Pol. Adv. Paid for by W. T. Phillips, Supreme Court Bldg., Austin, Texas 78711

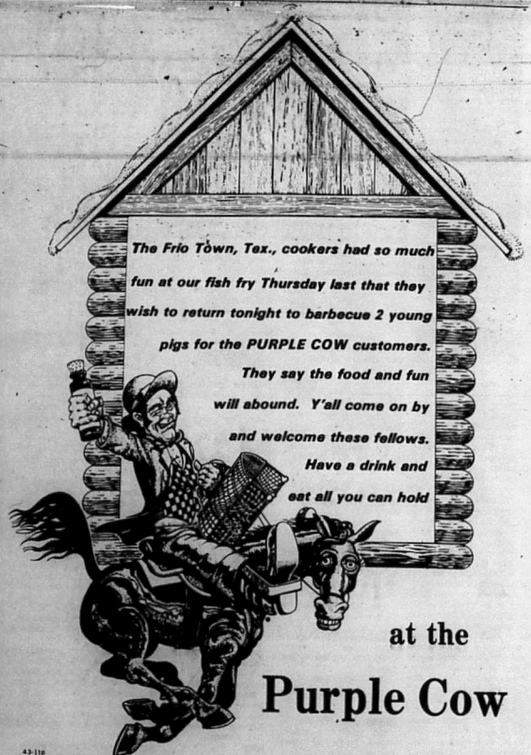

The Frio Town, Tex., cookers had so much fun at our fish fry Thursday last that they wish to return tonight to barbecue 2 young pigs for the PURPLE COW customers. They say the food and fun will abound. Y'all come on by and welcome these fellows. Have a drink and eat all you can hold

at the

Purple Cow

43-1tp

Bake Sale

Saturday, May 3

8 A.M. to 12 Noon

at the

Bandera Fire House

Proceeds benefit the Bandera Volunteer Fire Department

Sponsored by The Women's Auxiliary

43tlc

Whatever happened to free enterprise?



Ask our state representative, Don Rains.

He talks a good line about free enterprise and too much government regulation but when it comes to backing up his speeches with votes, he seems to be a little confused.

For instance, he sided with the lobbyists of the big beer companies in voting to establish a beer distribution system designed to put small brewers and many small wholesale distributors out of business, thus increasing the monopoly the big companies have in the market.

Another example: Rep. Rains voted to authorize the Texas Railroad Commission to consider freight rates proposed by "rate bureaus," organizations of trucking firms, railroads and/or bus companies that meet to discuss and agree upon rates. This amounts to little more than price-fixing, and the Antitrust Division of the Justice Department warned against passage of the bill. In fact, it was so blatantly anti-competition that the Governor vetoed it... *after* Rep. Rains voted for it.

Now, in 1980, special interest lobbyists have already contributed over $10,000 to keep Don Rains in office.

Patrick Cox says: "Free enterprise means the freedom to compete in othe open market-place, and we all lose when some companies get so big they can manipulate our legislature and run the little guys out of business."

We can do better. We can't afford not to.

Patrick Cox

Democrat, State Representative, District 45

Pd. pol. adv. by Campaign to Elect Patrick Cox, P.O. Box 91, Wimberley, Tx. 78676, Beven Vernon, Treas. 43-1tc

Ætna has some BIG NEWS for Texas Homeowners

Now you can save up to 25% on your homeowners insurance!

If your home was built after 1954, chances are you qualify for Ætna's brand new Preferred Homeowners Policy.

This means, for example, if you are now paying a $400 standard premium, you can save as much as $100!

With every Ætna policy our agency offers:

- Just the right coverage for your home and its contents
- A special payment plan so you can pay for your insurance in monthly installments
- Fast, reliable, 24-hour claim service for help when you need it.

Call us today. We'll show you the *big* difference - the Ætna difference - in Homeowners insurance.

1st Security Insurance Agency, Inc.

1106 Cypress P.O. Box 1090

Bandera, TX 78003 796-3102

Ætna LIFE & CASUALTY The Standard Fire Insurance Company of Hartford, CT. The Automobile Insurance Company of Hartford, CT.

(845-2232 H-3)TX 10/79 Printed in U.S.A. 43-2tc

Microfilm Center, Inc.
P. O. Box 45435
Dallas, Texas 75235

(USPS 040 980)

The Bandera Bulletin

VOLUME 35, NUMBER 44 BANDERA, BANDERA COUNTY, TEXAS 78003 THURSDAY, MAY 8, 1980 20 CENTS PER COPY

Davenport Retires From State Bank

J. Burgin Davenport, executive vice-president of the First State Bank, retired from active service with the bank this week after nearly 30 years there.

He retires with a splendid record of achievement in the operation of the bank. The bank has grown from $91,000 in capital accounts in 1950 to more than $1,200,000 in 1980.

Son of the late William J. (Short Bill) Davenport, Sr., Burgin J. Davenport started his banking career with his father when a young man of 21. After attending the Bandera Schools, Southwest Texas State College in San Marcos and San Antonio Business College, Davenport joined his father who opened a private bank here. That bank later converted into the First National Bank, a strong financial institution, under the direction of the late Aaron Meadows.

On September 16, 1950, Davenport came to the First State Bank where he served until his retirement.

Mr. Davenport's sound business practices have enhanced the bank's standing and advancement in this community, as well as the entire Hill Country.

His many friends wish him happiness and contentment in his retirement.



J. Burgin Davenport

Davenport Is Honored

The directors, officers and employees of the First State Bank of Bandera honored Burgin Davenport with a surprise party to celebrate his 30 years with the bank on Tuesday evening, April 29, at the Flying L Ranch.

Davenport retired at the end of April after serving many years as executive vice president and director of the bank.

He was presented a gold dome clock, and John R. Langford presented him with the typewriter he had used for many years.

On Wednesday, April 30, open house was held at the First State Bank. Friends and well wishers called to visit with Davenport and enjoy delicious homemade cake, cookies and coffee served by the bank personel throughout the day.

April Rainfall Less Than Average

April's rainfall, recorded at the Soil Conservation office, totaled 1.18 inches, 1.76 less than the month's average.

The total rainfall for 1980 is 5.76 inches, 2.61 less than the average for the first four months.

On April 25, .64 inches of rain fell, the most in any 24-hour period during the month.

No Court Held Monday

Petit jurors, called for service Monday, were released when no cases were tried that day. In two cases the defendant was hospitalized, in a second the complaining witness declined to testify, a third was continued and a fourth was settled out of court.

Tax Announced

In Bandera County $5,973.24 was collected for mixed drink tax during the first quarter of 1980 and of that amount 15 percent of $895.99 was the county's share.

Of this tax $5,502.05 was collected in the city of Bandera with $825.31 being the city's share.

The mixed drink tax is collected by the Alcoholic Beverage Commission and the city-county rebates are sent out quarterly by the comptroller's office.

Baseball Team Leads District



By Bridget A. Nothe Photography by Evans

With one game left in the season, the Bandera Bulldogs lead the district in 27AA Baseball, with 6 wins and 1 loss. The deciding game will be played against Smithson Valley today, Thursday at 4 p.m. Pictured are the members of the winning team, standing, Right-Left: Clay Morrow; Bubba Jennings, Greg Hicks, Trey Shackelford, Joe Romo, Todd Sandidge, Willie Johnson, T.J. Hicks, James Kling and Chris Robbins. Front: Jerry Cardenas, Mike Jurecski, Richard Stein, Russell Hevenor, Johnny Cardenas, Jimmy Jennings, Lee Hornbeek, Jim Bob Robbins, and Coach Lynn Sides.

Egan Wins Nomination Without Run-Off

Joe Mike Egan won the Republican nomination for 216th District Attorney in Saturday's primary election without a run-off. He lead the three-man race with 2,335 votes to 740 for incumbent Joe Grady Tuck and 761 for Spencer Brown, according to unofficial returns.

Egan will face the Democratic nominee, Stephen Ables, in the November General Election. Ables polled 9,683 votes unofficially. He was unopposed on the Democratic ballot.

Only $265.66 Remains To Pay Off Mini Bus

County Treasurer Elizabeth James reports that she has received contributions totaling $1,498.34 for the Senior Citizens' Mini Bus fund, which leaves a balance of $265.66 that is needed to make the final payment of $1,725 on the vehicle.

The Bandera County Commissioners Court expresses appreciation to everyone who has contributed to this worthy cause as well as to each one who worked so hard at the Senior Citizens Center with the fund raising projects they sponsored on May 3. Mrs. May Bachelor, chairman for the Senior Citizens fund raising events, turned in a total of $578.17 to the County Treasurer on Monday, and Ron Roberts has turned in a total of $226.17 that he collected from the miniature mini busses that are "parked" at various places of business throughout the county. These busses will remain in business houses for donations until May 12, so if you haven't dropped your contribution in yet, there is still time in which to do so.

Among those who gave contributions to the mini bus fund last week were Mr. and Mrs. Charles M. Blucher, Mrs. Elma S. Jenkins, Mrs. Ann E. Frost, Mr. and Mrs. W. Upton, Mr. and Mrs. James H. McLean of San Antonio, Mrs. M.R. Sandidge, Marvin Moody, Mrs. Dirls Jean Scott, and J.E. Justice. Contributions to the mini bus fund given in memory of Mrs. Allen Fee were received from Mrs. Ruth Whitehead and Mrs. Jewel Loessberg. Mrs. Della Mae Cox of the Senior Citizens Center turned in $60 which she received from collections made by Clarence Gene Covey, Jr. of Uvalde and citizens in Bandera County.

Anyone else who wishes to contribute to the fund may do so by sending your tax deductible contribution to Senior Citizens' Mini Bus Fund, in care of County Treasurer Elizabeth James, P.O. Box 563, Bandera, 78003.

Bandera's Honor Graduates Listed



Lynne Fitzpatrick



Jolene Morrow

By Rushe Vay

This year's senior class has produced two outstanding scholars. Lynne Fitzpatrick and Jolene Morrow have earned the honors of Valedictorian and Salutatorian, respectively.

Lynne Fitzpatrick, daughter of Wanda and Alfred Fitzpatrick, ended her high school career with a phenomenal 96.96 grade point average. Miss Fitzpatrick, in addition to her scholastic success, has been a three-year NHS member, journalism student, band member, mascot, 4-year student council member (this year's vice president), played basketball 4 years, ran track 2 years, and has received national recognition as an outstanding high school student.

Jolene Morrow, daughter of Mr. and Mrs. Terry Joe Morrow, also maintained a superior grade point average with a 95.38. Jolene has also been in forensics two years, One act play two years, NHS for 2 years, FFA for 3 years, band for 4 years, is an A's award recipient, played UIL golf, attended the Farm Bureau Citizenship Seminar, and is this year's Bulldog Band Drum Majorette.

In addition to Miss Fitzpatrick and Miss Morrow, there are 12 other notable senior scholars with "A" level grade point averages. They are Angela Kelley (94.13). Armella Montague (93.71). Mike Adamietz (93.01), Rhonda Fleming (92.9), Edward Alanis (92.6), Claudia Cowan (92.5), Darcy Word (92.1), Rushe Vay (91.8), Sharon Boyd (91.2), Tamby Laskowski (90.9), Lori Robison (90.7), and Toni Batto (90.1).

Murphy Wins Republican State Representative Race

Lloyd Murphy of Comfort has emerged from his first political test, in the Republican Primary for State Representative in District 45, as a winner.

Murphy's 83 percent winning margin was believed to be the largest in either party's primary election in Texas last week and may well unprecedented in a race for the Texas legislature.

He won with an unofficial vote total of 2,335 to 497 for his primary opponent, carrying all seven counties covered by District 45. His county winning precentages were Bandera, 87 percent; Blanco, 95 percent; Frio, 74 percent; Hays, 79 percent; Kendall, 87 percent; Medina, 83 percent; and the seven precincts in northwest Bexar County, 75 percent.

Notice of Meeting

The Board of Trustees of the Bandera Independent School District will meet in regular session Wednesday, May 14, at 7:30 p.m. at the Bandera High School.

2 Charged With Marijuana Possession

A marijuana plant growing in a flower pot and a small quantity of manicured marijuana were confiscated from a house in Medina Wednesday, April 30.

Sheriff Bill James and Deputy Guy Pickett executed a search warrant at approximately 8 p.m. and found the marijuana at the Daniel Burklin home.

Daniel and Judith Ann Burklin were arrested for possession of a controlled substance. Both were released on bond.



Sheriff Bill James displays the marijuana plant confiscated in Medina.

5 Votes Separate Commissioner Candidates

Bob Ashley polled five more votes than Stella Keese in the race for Precinct 3 Commissioner, according to official returns of the Democratic Primary Election held Saturday. Ashley's vote totaled 206, Keese's was 201, and the third candidate, John H. Phillips, received 58 votes. The winner will be decided in the second primary (run-off) election Saturday, June 7.

This race was the tightest for office within the county in the Democratic Primary. There were no Republican candidates for county offices this year.

In the sheriff's race, incumbent Bill James out-ran challenger Warren Hyde by a ratio of almost 6 to 1. James polled 1660 votes to Hyde's 282.

Incumbent Jim Russell bested Jack Saner for precinct 1 commissioner by a margin of more than 2 to 1. Russell got 566 votes to Saner's 242.

In the race for constable of precinct 2, Gene Ott outpolled Milton Lewis 428 to 139, a ratio of more than 3 to 1. Dayton Whitehead defeated Walter L. Smith in the contest for precinct 3 constable by a vote of 366 to 70, more than 5 to 1.

In uncontested local Democratic races, Ron Jackson polled 1443 for county attorney; Marguerite Stevens, 1625, tax assessor-collector; Herman W. Rogers, 354, justice of the peace of precinct 3; and Donnie Walker, 538, constable of precinct 1.

Ray Marvin Hay received 1426 votes for Democratic Party county chaiman, with write-in votes cast for Bob Turner, 2; Bill Ellis, 3; Sylvia Berlad, 1; A.B. Small, 1; Ruth Tschirhart, 1; Joseph R. Corcoran, 1; and Calvin DeHart, 1.

Write-in votes cast for Democratic Party precinct 1 chairman were 30 for Telvy Robbins; 21, Bill Ellis; 1, Harold Jenkins; 1, Col. William Jenkins; 1, Buddy Sandidge; 3, Bill Short; 1, Conrad Nightingale; 1, Glendon Roberts; 1, Lynn Ellis; 1, Homer Stevens, Jr.; 1, Bill Elliott; 1, Melvin King; 1, Ray Wyatt; 1, Joe Short; and 1, Sue Holt.

In the same position for precitct 2, J.B. Edwards polled 159 votes, with write-in votes for Bob Turner, 2; Ed Jennings, 1; Billy Bates, 1; Jack Trenkelbach, 1; Sylvia Berlad, 1; Doc Berlad, 1; and Faye Lico, 1.

A.J. Flowers received 404 votes for precinct 3 chairman, while Melvin King polled 182 votes for precinct 4 chairman, with 1 write-in vote for Pedro Quatrollinas.

In Tarpley's precinct 5, write-in votes for precinct chairman were 13 for Arthur Erfurt, 13 for Calvin DeHart and 1 for Marilyn DeHart.

At the Taylor box, write-ins for precinct 6 chairman were 12 for Roy Gazaway and 1 each for Bob Fowler and Sterling Fisher.

In the Republican Primary Election, Dick Paxton polled 208 votes as Republican Party county chairman, with write-in votes for P. Hobon, 1, and Pop Brubaker, 1. Write-in votes for precinct chairmen were as follows: 1—Howard Fest, 1; Glenda Haley, 4; Peggy Tobin, 1; Herman Mazurek, 2; Louis Duquette, 4; 2—Helen Costello, 6; Charles Densford, 2; Edward Block, 1; Gordon Spencer, 1; Ronald Larkin, 1; Rodney Cox, 1; Catherine Baker, 1. 3—D.W. Hicks, 21; 4—Nita Jenkins, 3; Bill Jenkins, 1; Mrs. J.C. Abbott, 1; 5—Jan Tarpley, 1; 6—Janie Tubbs, 10; 10—none.

Also on the Republican ballot, the vote on proposition 1 (electronic surveilance) was for—216 and against—25. Proposition 2 (initiative and referendum) totalled 221 for and 25 against.

Other Bandera County results are as follows:

U. S. President—(Republican) George Bush, 65; Ronald Reagan, 210, and uncommitted, 3; (Democratic) Jimmy Carter, 827; Edward M. Kennedy, 192; Jerry Brown, 67, and uncommitted, 588.

U.S. Representative, 21st District—(D) Tom Loeffler, 257; (D) Marilyn Jones, 304; Joe Sullivan, 1008.

Railroad commissioner—(R) Henry C. Hank Grover, 130; John Tomas Henderson, 64; E.W. (Billy) Kidd, 37; (D) Buddy Temple, 884; John Poerner, 904.

Railroad commissioner (unexpired term)—(R) H.J. "Doc" Blanchard, 207; (D) James E. (Jim) Nugent, 1037; Jim Hightower, 899.

Associate Justice, Supreme Court, Place 1—(R) Jim Brady, 216; (D) Wayne Scott, 398; John C. Phillips, 431; James P. (Jim) Wallace, 595. Place 2—(D) Lawrence E. Bergman, 760; Sears McGee, 575. Place 3—(D) Robert M. Campbell, 1166. Place 4—(unexpired term, 4 years) (R) Will Garwood, 206; (D) C.L. Ray, 1178.

Judge, Court of Criminal Appeals, Place 1—(D) Marvin Teague, 815; Leon Douglas, 548. Place 3—(D) Mike McCormick, 527; John Humphreys, 383; W.T. Philips, 377. Place 3—(D) Tom Davis, 584; Walter Boyd, 336; Edith Roberts, 410.

State Representative, 45th District— (R) Lloyd Murphy, 181; Armond Laurel, 27; (D) Patrick Cox, 394; Don Rains, 1267.

Associate Justice, Court of Civil Appeals, 4th District—(R) Samuel Dotson Dibrell, 203; (D) Robert Murray, 1294; R.S. "Rudy" Esquivel, 226.

District Judge, 216th District—(R) Robert R. Barton, 213.

District Attorney, 216th District—(R) Joe Mike Egan, 106; Spencer W. Brown, 43; Joe Grady Tuck, 94; (D) Stephen B. Ables, 1186.

It's Parade Time Again

May 24 at 10 a.m. is the time set for the 10th annual Fun-tier Days western parade! All entries are welcome. Be sure to contact Johnny Boyle, Jr., to get your place in line.

If you belong to an organization, run a business, own a horse, if you are a contest winner, or just want to have some fun then be sure to contact Johnny and line up in the parade by 9 a.m. Saturday. There is no entry charge and ribbons will be awarded.

Boyle's FOOD STORE BANDERA TEXAS

Store Hours: Mon. Thru Sat. 8 a.m. To 8 p.m.
• Sun. 9 a.m. To 5 p.m.
We Reserve The Right to Limit Quantities
Specials Good Thursday, May 8th Thru May 14th

Official USDA Food Stamp • Coupons Gladly Accepted

HOMETOWN MERCHANTS ★ Ph. 796-4393

Beer Lone Star 6 pk. Cans $1.59

Coffee Hills Bros. 1 lb. $2.79

Fried Chicken Swanson Hungry Man Entree 12 oz. $1.39

Fruit Cocktail Libbys Lite 303 Can 59¢

MEATS

Bacon Apco Thick Sliced V.P. 2 lb. $1.99

SAUSAGE Opa's Reg. & Beef Lb.	$2.09
HAM Hormel Cooked 4 Oz.	79¢
ROUND STEAK U.S. Good Lb.	$2.19
RUMP ROAST U.S. Good Lb.	$1.79
ROAST Pikes Peak Boneless Roast U.S. Good Lb.	$1.89
RIB STEAK U.S. Good Lb.	$1.99
T-BONE U.S. Good Steak Lb.	$2.69
CHUCK ROAST U.S. Good Lb.	$1.29

Luncheon Meat Roegelein Bologna, Salami 1 lb. $1.49

Dairy

YOGURT Bordon 8 Oz.	2/89¢
COTTAGE CHEESE Bordon 12 Oz.	79¢

Frozen

FRENCH FRIES Ore-Ida Reg. or C.C. 2 Lbs.	89¢
PIE SHELLS Pet Ritz 9" 2 Pack	59¢
VELVEETA Kraft Cheese 2 Lbs.	$2.89

Drug Specials

OIL OF OLAY Lotion 4 Oz.	$3.59
AIM Toothpaste 4.6 Oz.	99¢
SHAMPOO Flex Normal Only 16 Oz.	$1.79

Produce

Yellow Lb. SQUASH	29¢
Lb. WHITE ONIONS	17¢
Cello Bag Lb. CARROTS	17¢

DR. PEPPER Sugar Free or Reg. 6 Pk. Cans	$1.39
CLOROX Bleach 1 Gal.	89¢
WISK 32 Oz.	$1.59
LIFEBOUY Bar Soap Bath Size	2/89¢
CAT FOOD 9 Lives All Flavors 6.5 Oz.	3/$1
JARS Kerr Mason Wide Mouth 12 Qt. Size	$4.39
KERR JARS Mason Regular Mouth 12 Qt. Size	$3.79
FRUIT FRESH 5 Oz.	$1.89

Cookies Nabisco Chips Ahoy 14 oz. $1.09

Corn Libbys Whole & C.S. 303 Can 3/$1

Garbage Bags Glad Kitchen 15 ct. $1.29

PEAS Libby's No. 303 Can	3/$1
GREEN BEANS Libby's Blue Lake Cut No. 303 Can	3/$1
MIXED FRUIT Libby's Chunky No. 303 Can	69¢
COOKIES Sunbeam Asst. Flavors 8 Oz.	29¢
INSTANT COFFEE Folgers 10 Oz.	$4.59
CUT BEETS Libby's No. 303 Can	29¢
RED PLUM JAM Kraft 18 Oz.	69¢
APPLE JUICE Treo Top 32 Oz.	89¢
SALAD DRESSING Kraft Catalina 8 Oz.	79¢
PORK & BEANS Van Camps No. 2½ Can	63¢

Boyle's Dry Goods

Remember Mother On Her Day



With Beautiful Texsheen Lingerie

Have Your Gifts Wrapped Beautifully

TPA MEMBER 1980 TEXAS PRESS ASSOCIATION

The Bandera Bulletin (USPS 640-980) BANDERA, TEXAS 78003

PUBLISHED ON THURSDAY

Entered as second class matter August 1, 1954, at the Post Office in Bandera, Texas 78003, by Act of Congress on March 3, 1879.

HUNTER PUBLISHING CO., INC.
P. O. BOX 666, BANDERA, TEXAS 78003
Marvin Hay, publisher — Mrs. John V. Saul, editor

Annual Subscription Rates: $7.50 locally (up to 150 mile radius) Other in State, $8.50 — Out of State, $9.50

Office of Publication
BULLETIN BUILDING, 1302 MAIN ST., BANDERA

Notices of church entertainments, bazaars, concerts, etc., where a charge of admission is made, lengthy programs, cards of thanks, resolutions of respect, and all other matter not news, will be charged for at regular rates.

Purple Hills Tidings

Members of Grace Lutheran Church conducted our Sunday afternoon services, which were enjoyed very much. Nita Jenkins shared her "thoughts of Faith" with us and Jean Samsel played the piano to accompany hymns, directed by Lida Calvilla.

Iris Guzzardo's guests were Richard Weber of Richmond, Va., and Paul Guzzardo of Bandera.

Thanks to the nice lady who brought the magazines. Sorry we didn't get your name.

Mrs. Paul Lico, Mrs. Stan Lico and son, James, visited their many friends.

Mrs. Anna May was flown to San Antonio from California and brought to Purple Hills Nursing Home. We welcome her and hope she will enjoy her stay with us. Anna is a native of Sweden.

Mrs. Edwina Boyle came Tuesday to spend a few weeks with us. We are happy to have her with us.

We welcome Florence Balckmon to our family She came Tuesday to make her home with us. We hope she enjoys her stay with us.

Walter Krueger of Uvalde came Tuesday for a visit with his mother, Sophia Krueger.

Paul Guzzardo and Maggie Terry visited their mother, Iris Guzzardo.

Mr. and Mrs. Arthur Pickens of Pipe Creek came Wednesday to visit their mothers, Mrs. Emma Joiner and Mrs. Louise Pickens.

Adelle Akin visited Lucille Coulter.

Mona Seale visited her aunt, Donna Mayfield.

P.A. Linse of San Antonio was by for a visit with Louie Mayes.

Mrs. Bill Allen of Medina visited her mother, Cynthia Mayberry, last week.

The Actenia of the First Baptist Church came Wednesday afternoon to put on the program they will have on May 7, at the church. Those signing our guest book were Jeanne Shinn, Jeannelle Clingon, Jo Ann Palomo, Becky Callaway, Kelly Maier, Kris Stell, and Sheri Padgett.

Mrs. J. W. Jennings and daughter, Mrs. Johnny Adamietz, came Monday afternoon for a visit with Lucille Coulter and other friends.

Mrs. Thelma Hinds of Medina visited her sister, Beulah Zumwalt, last week.

Mr. and Mrs. Carton Bush visited their grandmother, Mrs. Lillian Bush.

Mrs. Forest Stevens visited her sister, Lillie Rawls.

Mr. and Mrs. Orville Weir of Medina came Sunday for a visit with his mother, Mamie Weir, Donna Mayfield and Lura Walters.

Anna Childs of Medina came Thursday and took her father, John Miller, to town shopping and for lunch.

Beth Brock came Friday for a visit with Lucille Coulter.

Pauline Briane came Friday to visit her sister, Florence Blackmon.

George Bacon came Friday to visit Edwina Boyle.

Alfred Anderwald came Friday for a visit with Martha Callaway, Amelia Edge and Hazel Anderwald.

Mrs. Arnold Haegelin visited Marie Haegelin.

Ervin Krannick came Thursday to visit his mother, Gertrude Krannick.

Mildred Zuttermeister visited friends Friday morning.

Vivian Traugott visited Stella Robison.

Thanks to the Ladies Auxiliary for the delicious grapefruit. We will enjoy them.

Georgia Heinen spent one day last week with her sister, Amy Irving. She reports a good time.

Our Janice Standard placed 3rd in shot put in the state meet in Austin last Saturday. Our director of nurses, Cookie Standard, Lora and Marcie Standard went to Austin for the big event. They were met by Gary Standard of Bryan. All report a good time.

Mada Wedgworth, activities director, visited with her sister, Ruby Stabler, in Bryan last Saturday.

Mr. and Mrs. Jay Atkins visited their niece, Lillie Rawls.

Nean Horton and Cleo Keller visited Jewell Crowell.

Sharon, Todd and Jessica Anderwald of Freeport visited Todd's grandmother, Mrs. Martha Calloway.

Mrs. Leonard Coldman of Kerrville visited Donna Mayfield Sunday afternoon.

Thanks to Mrs. John Shuptrine for the lovely plants for Mother's Day.

Mr. and Mrs. Allen Smith visited Mrs. Maggie Burnes.

Texas Nursing Home Week starts Sunday, May 11. We invite everyone to come by Purple Hills Nursing Home to visit with us.



Louie Mayes started celebrating his birthday Sunday when he went home to spend the day with his family. Monday was another celebration with a cake, cards and gifts. Louie got a camera for his birthday, so everyone has been going around with a smile. Louie is quite a photographer.



Mr. Alfred Smith celebrated his 80th birthday Wednesday with cake and gifts. Pictured with Mr. Smith is his wife, Lillian. Guests through the week were their son and wife, Mr. and Mrs. Ralph Smith, of San Antonio and their daughter, Mrs. Betty Glassett, of Lakehills.



Mrs. Lois Cullom celebrated her 90th birthday last Tuesday with a lovely cake, flowers and gifts. Those helping Mrs. Cullom celebrate her birthday were Mr. and Mrs. A.E. Cullom of Center Point, Mr. and Mrs. G.G. Cullom of Greenville, Opal Cullom of Austin and Janice Cullom of Corsicanna. Mrs. Cullom is our oldest resident.

Thank You

My family sincerely appreciates the love and concern that the people in Bandera has so willingly shared with us during my illness, surgery, and recovery time at home. Thank you for your prayers, visits, phone calls, and good food.

A very special thank you to the following people: Rev. and Mrs. Harvey Hulse and Nancy Stein for being with Tommy while I was in surgery, to Dick and Nancy Stein for taking care of Paul while I was in the hospital, to Winnie Hicks for seeing that my house was clean when I came home, to the ladies of First Baptist Church for the dinners brought to us nightly after I came home, to Kuti and Ruth Stein for opening their home for Tommy to stay with them while I was in the hospital and to the town as a whole for making this a very special place for us to live. Thank you for making my family feel welcome here. We love all of you. God Bless You.

Tommy, Judi and Paul Johnson

44-1tc

Thanks, Voters

Thanks for re-electing me Commissioner of Precinct 1. I am going to do my very best to serve you.

Jim Russell

44-1tc

Card of Thanks

Thanks to everyone who voted for me Saturday. I appreciate the large turn-out of voters. I will try to continue to merit your support.

Sheriff Bill James

44-1tc

Card of Thanks

Thanks for the phone calls, cards, prayers and flowers from family and friends. With people like you behind me, I will make it with flying colors. May God bless every one of you.

June Wright

44-1tc

Notice

Thanks for the lovely wedding gift (yogurt maker) it was not signed, please advise who sent it.

Thanks,
Joy Vawter Richter
722 Karen Lane
San Antonio, Tex.
78218 44-1tp

DR. J.F. HARRISON
Chiropractor
Office Hours 9—12
OFFICE 796-3871
HOME 696-3527 (Emergency)
BY APPOINTMENT

Send Mom our FTD
Big Hug Bouquet
early.



MOTHER'S DAY IS MAY 11.

You'll be sending her beautiful fresh carnations for the times you lost your shoes. White daisies for the times you lost yourself. And an exclusive FTD hand-decorated Posy Pail™ for the times you forgot to remember. Call or visit us today. We can send the Big Hug™ Bouquet just about anywhere the FTD way. And we have lots of other great Mother's Day ideas too, including a wide variety of plants and corsages.

Eckhart Flower Shop
Helping you say it right

43-2tc

AUCTION

Viewing time 8:00 A.M.
10:00 A.M. day of sale

May 10th at 10:00 A.M.
at Lotto Martinez Ranch
20 miles N.W. of San Antonio on Hwy. 16, 3 miles East of Pete's Place
(FOLLOW THE SIGNS)

PARTIAL LISTING

FARM & RANCH SECTION
1967 International 294 Diesel Backhoe
with 24" bucket and frontend loader w/6' bucket
Heavy-duty Air Compressor
Truck Tires
300 Fire Brick
1959 GMC Pickup
Turning Plow
4" Concrete Drain Pipes
6" Concrete Drain Pipes
Turkey Feeder
Garden Plow
Building Bricks
6 Wheel Trailer
6" Drain Pipes
10" Sewer Lines
½" Pipes
Water Valve For Fire Truck
2" Pipe Elevators
Building Rocks
2 Mobile Signs
Knife Display Case
Slip Scrapper
Drums Of Creasote
Old Wood Sign
Cultivator
Car Lights
5-6' Table Saw
Old Iron Wheel
Trailer Hitches
Car Stands
Jeep Top
Farm Axle
Buggy Hubs & Wheels
Horse Collar
Steel Traps
18" Webbed Conveyor Belt
Hand Gas Pump
25 Gallon Drums Of Grease
55 Gallon Drums
Tool Boxes/Tools & Stand
Boat Motors
Levels
Kerosene Cans
Fishing Equipment
Shopping Carts

LIVESTOCK
Barbado Sheep
Goats

ANTIQUES
Old Pie Safe
2 Ceiling Fans
Cedar Closet
Old Milk Cans
Old Drill Press
Depression Glass & Plates
Old Pictures
Fruit Jars
Old Wash Bowl
Old Crocks
Baby Bed
Grinding Stone
4 Antique Chairs
Old Spurs
Antique Gates
Cow Bells
Old Crock Jars
Old Radio
Cotton Scales
Old Beer Signs

HOUSEHOLD REPAIR
Exhaust Fans
Sinks
Light Fixtures
4 Heavy-duty Sinks
Flood Lights
20 Screens
Lumber
Doors
Steel Window Frames
4x10 Metal Sheets
2 Chimney Flu's
Bathtubs
Commodes & Tanks
Telephone Poles
Railroad Rails
Wood Pallets
Lamp Shades
Display Shelves & Tables
Serving Tray
Bar-b-que Pit
Picnic Table & Benches
Bar
Books
Fireplace Grill
Coffee Table
Adding Machines
Ice Bags

PURCHASES TO BE PAID FOR AND MOVED DAY OF SALE
CHECKS ACCEPTED WITH PROPER I.D. **FOOD & DRINKS AVAILABLE**
AUCTIONEER: JOE WALTERS TXGE-098-0817

BRING YOUR OWN CHAIRS

43-2tc

Ætna has some BIG NEWS for Texas Homeowners

Now you can save up to 25% on your homeowners insurance!

If your home was built after 1954, chances are you qualify for Ætna's brand new Preferred Homeowners Policy.

This means, for example, if you are now paying a $400 standard premium, you can save as much as $100!

With every Ætna policy our agency offers:

- Just the right coverage for your home and its contents
- A special payment plan so you can pay for your insurance in monthly installments
- Fast, reliable, 24-hour claim service for help when you need it.

Call us today. We'll show you the big difference - the Ætna difference - in Homeowners insurance.

1st Security Insurance Agency, Inc.
1106 Cypress P.O. Box 1090
Bandera, TX 78003 796-3102

Ætna LIFE & CASUALTY
The Standard Fire Insurance Company of Hartford, CT.
The Automobile Insurance Company of Hartford, CT.
(MS 2232 H-3)TX 10/79

Printed in U.S.A.

43-2tc

Lakehills News



Temple — 751-8188

From beautiful Lakehills comes the thought for the week: Knowledge that is not shared is wasted.

A bouquet of roses for all of the mothers of Lakehills and the area on Mother's Day, May 11.

AROUND LAKEHILLS
Mother's Day

Sunday, May 11, is Mother's Day. Remember your mother with a visit, telephone calls, flowers or candy. Do you know how Mother's Day originated? Mother's Day has been celebrated in the U.S. for 66 years; however mothers have actually been honored in different lands in different ways. In 1908, Anna Jarvis of Philadelphia originated Mother's Day in the U.S. as a memorial to Mothers, and in 1914 President Wilson proclaimed the second Sunday in May as Mother's Day.

Sanctuary Consecrated

The sanctuary of the LUNC was consecrated in an impressive ceremony Sunday morning. After an organ prelude, call to worship, invocation, the collect and an anthem, the chairperson of the building committee, D.V. Lloyd, presented the key to the sanctuary to Dan Alanis, chairperson of the 1979 Board of Trustees, who, in turn, presented the key to Bill Henderson, the pastor. It was a very happy occasion and a memorable step forward. In 19[illegible] the members met in a tent; today they meet in a modern building with all modern facilities. This house of worship was made possible by the work of volunteers and the generous contributions of money and materials by members and friends. Congratulations to everyone who made this milestone possible.

To Whom It May Concern

Carol Hamilton, an outstanding citizen of Lakehills, is not going to Ohio. She has no intentions of moving to Ohio. She will continue to live in Lakehills and will reopen her fabulous Red Hen Restaurant in the near future.

Visitors

Mr. and Mrs. Walter Roach, of Kerrville, Mrs. Montie Markolf of San Antonio, Lloyd Murphy, of Comfort and Mr. and Mrs. Dan Alanis, Jr. of Bandera were visitors of the LUMC Sunday morning.

Guess Who



Card of Thanks

Our very special thanks to all the many neighbors and friends of our beloved brother for all the expressions of sympathy, the beautiful flowers, cards, telephone calls and prayers offered for our loved one. May God bless each and everyone of you.

The family of Bill Murphy 44-1tpp

The Fisherman



Four-year old John Avery of San Antonio shows his 1½ pound black bass which he caught at Pop's Place on the 28th.

Surprise Birthday Party

Mrs. Tony Kruse surprised her husband Tony with a dinner party at Al and Gwen's Restaurant Friday evening. Twenty guests enjoyed champagne, birthday cake and a lovely evening.

MLVFD Ladies Auxiliary

The Ladies Auxiliary of the MLVFD will meet at 7 p.m. Monday evening the 12th instead of 7:30 p.m. After the regular business meeting, a special program will be presented. Our local enforcement officers will present, "Defense for Women." The public is invited to attend. All women and young girls (12 and older) are urged to attend.

Thank You

President Eleanor Laue of the MLVFD Auxiliary extends her thanks to everyone who worked and gave their support to the recent MLVFD barbecue. The donation prize project was successful. Thanks to everyone who donated prizes. This project was made possible by the donors. Thank you sincerely. 44-1tc

A Great Dance

A large crowd enjoyed the dance Saturday evening at the Civic Center. B.J. Elliot of Lakehills won the first door prize, which was $20, donated by Panchita Thomson. Erma Rose Kirk of San Antonio won second prize, [illegible] donated by Ed [illegible], and third prized was won by Dan Jackson of San Antonio. The prize was $5, donated by the Lone Star Ice and Food Store.

Another Fish Story



John Mistician and Bill Kelley of San Antonio display the 15 white bass which they caught recently at Pop's Place.

Pretty Visitor



Pretty 4-year-old Brandy Henley of Columbus, Ga., has been the recent visitor of her grandfather, Sammy Brown. She was accompained by her mother, Mrs. Michael Henley.

THANKS, FOLKS

Special thanks to all those who participated and worked at the Republican Primary Saturday, and thanks to those who provided facilities to hold the election at the Methodist Church and the Civic Center.

Barbara Jackson 44-1tc

Alamo Beach Crowd Does It



The Alamo Beach Crowd hosted a beautiful party Sunday afternoon on the pavilion at Pop's Place. The party was in honor of Star Roberson, Robbi Duke and Ronnie Basinger's birthday. A full buffet was served to 30 guests from Alamo Beach, San Antonio, Lakehills and Bandera. Roy West and his band played for dancing.

A Community Service

Sgt. Millie will sponsor a community service May 15, on the grounds of the Legion Home. Dr. Smart, Boerne vet, will give rabies shots, distemper, hepatitis, lepto, new parovirus diseases and make heartworm tests for your pets. The time is 3-8 p.m.

Thank You

The MLVFD would like to extend their appreciation to everyone who made this spring barbecue a tremendous success. Your generosity and support makes it possible for us to maintain an efficient, capable and well equipped fire department. We wish to extend an invitation to anyone in our community to join the MLVFD or come by for a visit to our business sessions the second Tuesday of each month. You would also be welcome at our training sessions the third Wednesday of each month.

Erle Denton, public relations director for MLVFD 44-1tc

Coming Events

LUMC plant sale and flea market, May 10; Chili Cook-Off, Mico Inn, May 10; Auction at Lotto Martinez Ranch; Dog Vaccinations at Legion Grounds, May 15; Pipe Creek Fire Dept. barbecue, May 17 and 18; Mico Fire Dept. barbecue, May 24; Chili Cook-Off, Pop's Place, May 24.

The Pumper Races

Bandera, Tarpley, Boerne, Pipe Creek and Lakehills were the competitors in the recent pumper races which were held at the MLVFD barbecue. The winning teams and times are as follows: three man pumper team—1st place—Bandera, 10.04 sec.; 2nd—Boerne, 11.04 sec. Three man pumper team (women)—1st—Boerne, 11.02 sec.; 2nd—Pipe Creek, 13.05 sec. One-man pumper team (women)—1st—Boerne, 12.03 sec.; 2nd—Tarpley, 14.02 sec. One-man pumper team—1st—Pipe Creek, 11.04 sec.; 2nd—Pipe Creek, 12.04 sec. Water polo [illegible]—and 2nd—Bandera—Water polo (men)—1st—Bandera; 2nd—Boerne. Bucket race—Bandera won first place and received the $50 prize money.

Look What Lotto Has For You

There will be a fabulous auction sale at the Lotto Martinez Ranch on May 10. On sale will be farm and ranch equipment, livestock, antiques and household repairs. Everyone will want something that belonged to the well known Lotto. See ad elsewhere.

In the Hospital

Margaret Talk is a patient at Community Hospital in room 440. The Zip code is 78229. Good wishes are extended to her from her friends.

Rumors

[illegible] that a well known Lakehills couple will be wed this month.

[illegible] rumored that there will be a wedding 'neath the Marrying Oak in Pipe Creek on June 16.

Bouquet of Roses For:

Otto Jones
Bill Jenson
Gwen Ronson

The LHUMC, MLBA, Vic Lloyd, Mike Galland, John Clark and Jack Billings who helped make Gen. Duke's address a success.

LAKEHILLS UNITED METHODIST CHURCH
Sunday Morning Worship: 9 A.M.
Sunday School (All Age Groups): 10:15 A.M.
EVERYONE WELCOME — Rev. Wm. B. Henderson tfc

D&H Mobil
751-2512
Your Local Full Service
GASOLINE STATION
State Inspections • Lee Tires
Mechanic on Duty
37tfc Doris & Harold Keslar

Tontz Electrical & General Home Repair
Serving The Lakehills—Pipe Creek—Bandera Area
(WE ARE EXPANDING OUR WELL SERVICE BUSINESS)
• We Stock Plumbing & Electrical Supplies
• Electrical Wiring (New and Repair)
• General Plumbing and Gas
No Job Too Small
Park Rd. 37 — Box 307, Lakehills — Phone 751-3300

Business Space FOR RENT
Approx. 20x20 Ft. in Lakehills
Next to Lone Star Food Store And Cutaway Beauty Salon
Good location for garage sales Or exhibits
Available by day, week or month At reasonable rate
751-2727 38tfc

Open 365 days a year 6:30 A.M. to 8:00 P.M.
Turk's Store
Park Road 37 751-2141
Fresh Meat • Picnic Supplies • Cold Beer
Notary Service • Fish & Hunting Licenses
Fishing Supplies • Guns • Ammunition
In the Heart of Lakehills 42tfc


The truly affordable home for everyone!
• ATTRACTIVE • MAINTENANCE FREE
• ECONOMICAL • FAST ERECTION
• PRE-ENGINEERED STEEL
• MANY STYLES AND COLORS
L & J BUILDERS, INC.
IH-10 & Harper Rd.
Kerrville, Texas
512-896-8336 35-tfc

KEN'S CONSTRUCTION
BUILDING CONTRACTOR
PHONE 751-2312
Lakehills, Texas

Joe's reasonable rates
24 hour wrecker service
535-4081

DANCE
At
Lakeside Restaurant & Lounge
Saturday May 10
Western Music
By
Ace Tones
9 P.M. - 1 A.M.
Admission $1.00
★ Home Cooking
Park Road 37 Medina Lake

GIVE A RING THIS SPRING

Choosing the perfect gift for weddings and graduations, Mother's Day and Father's Day can be perfectly easy.
Just do your shopping with Southwestern Bell! Our exciting collection of Design Line telephones offers styles for everyone on your Spring shopping list. From elegant classics to dramatic contemporaries. And everything in between.
So it's easy to give a phone that's genuinely her. Or him. Or them. And still give a phone that's genuine Bell.
Design Line prices start at $55.
And you can extend your payments over five months without paying a penny more.
Give a ring this Spring!
Southwestern Bell
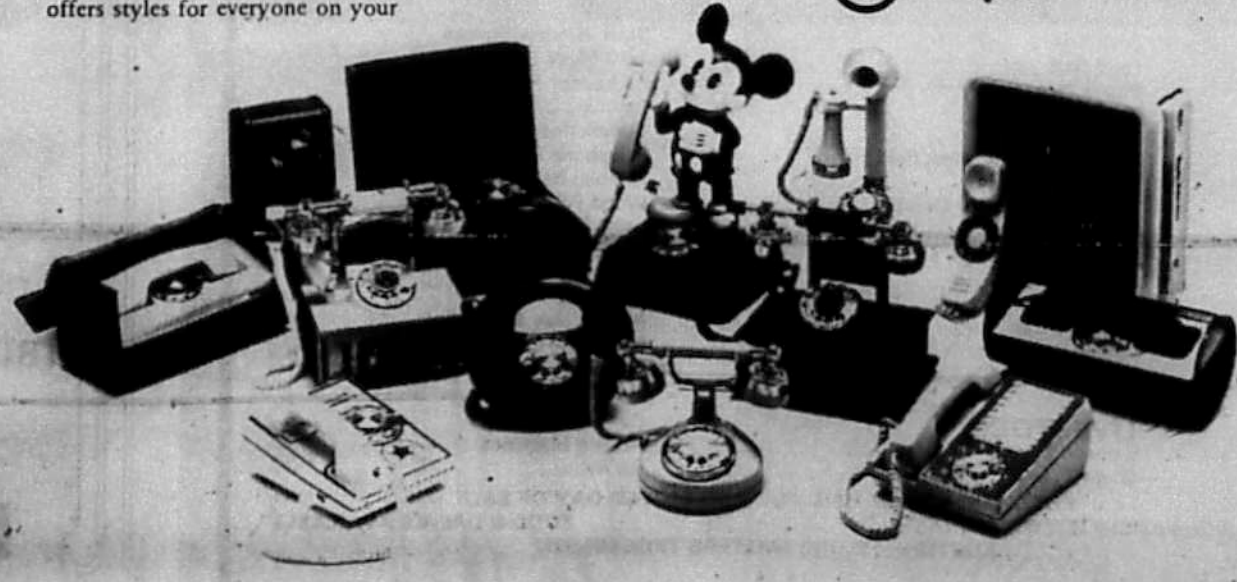
If necessary, hearing aid adapters are available. The Mickey Mouse Phone. ©Walt Disney Productions. 44-46-c

Lakeshore News

Glenda Haley
796-4938

A meeting was held this week to discuss arrangements and plans for the May 31st Barbecue and Flea Market being held for the benefit of the newly organized Lakeshore Volunteer Fire Department. Bethel Lackey, general chairman, John Ciarlo, Flea Market chairman, Mattie Sanford and Glenda Haley discussed the ticket sales, clean-up schedules, preparation of food, etc. Everyone will be contacted in the next few days about working on the various committees that have been appointed. Work is already planned for this week for the cleaning up of the Sanford corner lot where the events will be held.

All the volunteer firemen are reminded to keep in mind Wednesday, May 21, 3 p.m. when the first training meeting will be held.

It is [illegible] for the truck is completed and ready to be mounted and other work is also in [illegible] to assist is invited to stop by at any time and join those working on the fire truck.

For the many people who have inquired as to where to take their items for the Flea Market, you may leave them at the Copper Lantern or give them to John Ciarlo or Bethel Lackey as they can store them. If you have items to be picked up, you may call John Ciarlo and he will gladly pick up any donations you have.

Ken and Shirley Koenig of Kerrville were visiting with Mr. and Mrs. Wayne Hildenburg on Monday.

Joy Bastin has been a patient in Sid Peterson Hospital in Kerrville. She was home briefly on Thursday but was taken to Bexar County Hospital in San Antonio later on Thursday. Latest reports are that she is doing some better and it is hoped that she will be recovered and able to [illegible].

The Pot Luck Supper which is held every first Saturday of the month at the Copper Lantern was very well attended. Chicken enchiladas were the specialty of the night. Jim and Fleda Jo Searcy assisted Linda with the preparation and serving. Musical entertainment was provided by Ken Pollard of San Antonio. He and his family also have a home here at Lakeshore.

Mr. and Mrs. Dick Newman and Mr. and Mrs. Bethel Lackey are home from their trip to Las Vegas and all report having a really good time while there.

We were sorry to hear that Mrs. Ann Grierson of Dayton, Ohio, who has been here visiting her brother, Mr. and Mrs. John Ciarlo, had to cut her visit short and return home to Dayton because of a death in her family. Mr. and Mrs. Ciarlo took her to San Antonio to the airport on Sunday.

Dick Seely and Wilma Gordon of Kerrville visited with Mr. and Mrs. Roy Lich this past weekend.

Edna Brown, Marge Hansen, Lois Bailey, Ross Bailey and Jeff Brown joined with others to paint the recreation building at the Mansfield Park. This was the community project for this year for the Bandera Auxiliary members.

Mr. and Mrs. Curtis Fike, Danny and Angie of San Antonio were here several days last week visiting with Mr. and Mrs. W.H. Bentley. Mr. Fike is Mrs. Bentley's nephew. They will soon be living in Omaha, Nebr., as he is being transferred to Offut AFB in Omaha.

Some of the young people at Lakeshore have been doing very well in the various track events in the Bandera schools. Robbie Walker, Jerry and Terry Hodges, and Kim, Marie and John Andreas have a multitude of ribbons to show for their many winnings this track season.

Mrs. Bethel Lackey received word Sunday night that her brother-in-law, Paul Landrum of Fort Worth, is critically ill in a hospital there.

Mr. and Mrs. Sam Byrd are proudly showing off their brand new little granddaughter, Randi Lynn. She is the daughter of Mr. and Mrs. Mike Arnett. Mrs. Arnett is the former Joannie Byrd. Mrs. Ella Byrd says that this is her 46th great-grandchild and she is so thrilled about that.

Kathy and John Abati were visiting at Lakeshore on Sunday with their many friends. They formerly lived here and operated Wharton's Dock at one time. John is on vacation at the present time and promises to spend some of that time here on the lake.

Mr. and Mrs. Lloyd Bishop had visitors from Ozona this weekend, their daughter and family, Mr. and Mrs. M.L. Coates, Jason and Leigh Ann and also Mrs. Roy Coates were at Lakeshore for a few days.

Tarpley News

Mrs. Nettie Dean
562-3464

A thought—You're never fully dressed until you put on a smile."

The Tarpley Community Center supper on May 16, at 7:30 p.m. will be the regular covered-dish supper. See you there.

Please remember that Saturday, May 10, is the work day set for the Tarpley Cemetery. Bring a covered dish and lawn mowers to work with. More news will follow at a later date on a Memorial day service and an important meeting at 11 a.m. May 26, at the Tarpley Cemetery.

Mr. and Mrs. L.H. Dean of D'Hanis visited Mrs. Edith Jeffers on Tuesday afternoon and they also visited Mr. and Mrs. J.E. Dean.

Mr. and Mrs. J.E. Dean accompanied by Mrs. Marie Newcomb and daughter, Molly, attended the golden wedding celebration Saturday of Mr. and Mrs. Claude Krause of Somerset.

TARPLEY EH CLUB MEETS

On May 1 the Tarpley E.H. Club met at Mrs. Felix Billings' home, with Mrs. Hazel Billings of Bandera, as a co-hostess.

The roll call was answered with "Something I enjoy each day."

The next meeting, June 6 at 7:30 p.m., will be a covered dish supper at the Tarpley Community Center. The secret pal drawing was discontinued and a gift exchange will be held at the January meeting.

In the absence of Mrs. Peggy Edwards, an interesting program was given by Mrs. Anna Laurie Jameson, "Texas Wild Flowers." A contest on naming the wild flowers followed.

Seventeen members and three guests were present.

[illegible] wiches, chips and lemon squares were served.

Mrs. Edith Jeffers spent a nice weekend with Mr. and Mrs. Lynn Elbert Jeffers and family. On Sunday they all attended church at the First Baptist Church in Castroville. That night the family enjoyed a dance recital at Medina Valley school in which Miss Deanna Jeffers performed.

Ethel Mae and Arthur Crider visited his brother, Roy at Kerrville on Sunday.

Rev. and Mrs. Keith Mansfield and children, Bo, Connie and Brent, attended the golden wedding celebration of Mr. and Mrs. Claude Krause at the American Legion Hall in Somerset Saturday.

Nails Ltd.

Located at Hairways
1114 N. Main
Dorothy Canfield
Welcomes You to Visit by Appt.
Call 796-4976
The Art of Professional Nail Sculpting
Mon.-Sat. 8-5, evenings by appointment
Offering •Manicures •Pedicures
☆ $5.00 OFF ☆
•Acrylic Nails •Nail Caps •Porcelain Nails
With This Ad 44-4tc

PRO-LIX LIQUID FEED
Gives you these advantages for your beef cattle. . .
A supplement requiring no labor to feed.
Thirty-five percent crude protein equivalent which is 96 percent digestible: contains a good balance of natural protein from Fermentation, a patented process exclusive with PRO-LIX Liquid Feed.
Readily digestible sugars for energy.
20,000 units Vitamins A per pound, 5,000 units Vitamin D2 per pound, plus other vitamins and readily available minerals.
Aaron Shackelford, Jr.
796-4981
Bandera, Texas 38-tfc

RUMMAGE SALE AND FLEA MARKET
First Friday of each month
10 a.m. to 5 p.m.
ST. CHRISTOPHER'S EPISCOPAL CHURCH

COMPLETE SEPTIC TANK SERVICE
• NEW TANKS INSTALLED
•TOP SOIL & FILL DIRT
•CHAIN LINK FENCING
•BACKHOE SERVICE
BANDERA LAWN & SEPTIC SYSTEM SERVICE
Bill Abbott — 796-4598 tfc

Hill Country Texaco
796-4123 ★ BANDERA
Mechanic On Duty
Monday Thru Friday
8 to 5
TEXACO GAS, OIL, DIESEL
— OIL BY CASE LOT —
ICE — ANTI-FREEZE — ETC.
Firestone TIRES
WHEEL BALANCING
FLATS REPAIRED
Firestone BATTERIES
— BATTERY CABLES
— BATTERIES CHARGED —
OIL CHANGES — LUBE
HOSES, CLAMPS, ETC.
FUSES, BELTS, ACCESSORIES
32-tfc

Pre-Opening to
RESIDENTS OF BANDERA COUNTY
MEMBERSHIP IN
American Camping & Recreation
Saturday, May 10, 10 a.m. - 4 p.m. Sunday, May 11, 1 p.m. - 4 p.m.
OFFERING—
•Skating •Basketball •Horse Shoes •Junior Olympic Swimming Pool
•Dancing •Badminton •Frisbie
•Pool •Volleyball •Concrete Boat Ramp
Memberships Start At $295
Located at the old Spettel house in Lakehills, 8th and Florida Streets
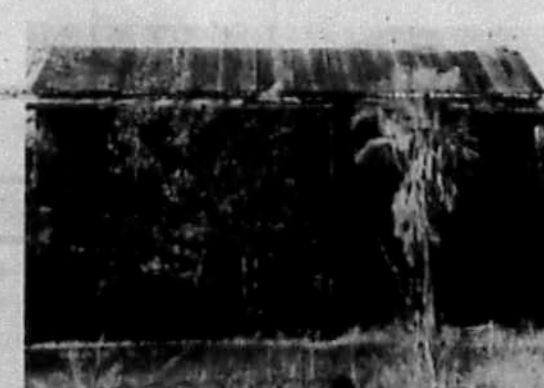
Before

After
For Information Call
751-2406

COUNTRY SHOPPER

We're Open 7 Days A Week: Mon. Thru Sat., 8 a.m. to 8 p.m.; Sun., 8 a.m. to 6 p.m.
Anything purchased at Country Shopper has a money back guarantee if not completely satisfied.

Specials Good May 8th Thru May 14th

Food Stamps are welcomed.

Tissue
Nice'n Soft Bathroom 4 Roll pk.
89¢

Coffee
Maxwell House
1 lb. Can
$2.69

Tide
King Size Box
35¢ Off Label
$2.59

Beer
Lone Star
6 pk. Cans
$1.69

Towels
Spill Mate Jumbo
59¢

Hot Sauce
Gebhardt
6 oz.
3/$1

Cascade
Dishwashing Detergent
Family Size
$2.39

Ham
Smoked Picnic
Whole lb.
69¢

Franks
Rath's Meat
12 oz. pkg.
89¢

Spare Ribs
Pork
Meaty lb.
89¢

Brisket
Boneless
Cry-O-Vac lb.
$1.39

Thick Market Sliced Lb.

BACON	79¢
Rath's Lb. PORK SAUSAGE	89¢
Rath's Breakfast 8 Oz. Pkg. LINKS	69¢
Rath's Meat Lb. BOLOGNA	$1.29
Opa's Smoked Pork & Beef Lb. RING SAUSAGE	$1.89
Rath's Salami Or Spice Lb. LUNCHEON MEAT	$1.39
Shuck Tied Lb. CHILI SAUSAGE	99¢
Lb. TURKEY WINGS	49¢
Turkey Lb. DRUMSTICKS	49¢
Lb. BLANCO MENUDO	49¢
Lb. PIG FEET	49¢

Cheese

COLBY	Borden's 8 Oz. Pack	$1.19
CHEDDAR	Market Cut Cheese Lb.	$1.98
AMERICAN	Kraft Sliced Cheese 12 Oz. Singles	$1.69

Frozen

Eggo 17 Oz. Bag WAFFLES	$1.09
Totino Assort. PIZZA	99¢
Treesweet 6 Oz. Can ORANGE JUICE	49¢
Mrs. Smith's Frozen 28 Oz. APPLE PIE	$1.19

Bakery

Butter Krust Grainola 1½ Lb. Lf. BREAD	89¢
Starlite Carmel Iced Pkg. Of 8 CINNAMON ROLLS	59¢
Starlite 1½ Lb. Lf. WHEAT BREAD	2/$1
Rainbo APPLE PIES	$1.59

Country Shopper Means Low Prices

DR. PEPPER 6 Pack Cans **$1.59**

CORN MEAL Pioneer 2 Lb. Bg. **49¢**

HOT SHOT Roach & Ant Killer 11 Oz. Can **$1.89**

TORTILLA MIX White Wing 14 Oz. Pouch **3/$1**

VERMICELLI Q & Q 5 Oz. Box **5/$1**

SHORTENING Velvet 42 Oz. Can **$1.19**

For Your Shopping Convenience

New Store Hours

Sunday Thru Wednesday 7 a.m.–8 p.m.*

Thursday Thru Saturday 7 a.m.–9 p.m.

Produce

Onions Yellow Mild New Crop Pound **10¢**

Strawberries Red Luicious Pint Box **79¢**

Carrots Super Select Pound Bag **5/$1**

Squash Yellow Tender Pound **49¢**

Lemons Sunkist Juice Filled Each **6¢**

Yams New Crop **3 Lbs. $1**

Oranges California Valencia **3 Lbs. $1**

Corn Sweet Yellow Tender **5 ears $1**

Potatoes U.S. No. 1 Russet **8 Lb. Bag 99¢**

Oranges California Sweet n' Juicy **4 Lb. Bag 99¢**

Apples Golden Delicious **3 Lb. Bag $1.19**

Dairy

Mazola 1 Lb. Quarters MARGARINE	79¢
Kraft ½ Gal. ORANGE JUICE	$1.39
Starlite Reg. Tube BISCUITS	5/$1
Foremost Fresh And Fruity 6 Oz. YOGURT	3/$1
Foremost ½ Gal. Sq. Cart. ICE CREAM	$1.49

Health & Beauty

Oil of OLAY 4 oz.

NIGHT of OLAY 2 oz.

SHAVERS	Dairy Disposable 2 Pack	69¢
TYLENOL	Reg. Strength Tablets 100 Ct.	$1.99
SCHICK SUPER 2	5's	$1.49
ULTREX REFILL	4's	$1.49
SCHICK INJECTOR	7's	$1.49
BUFFERIN	36 Ct.	$1.19
DEODORANT	Ban Roll On 2½ Oz.	$1.49
SINE OFF	Tablets 24 Ct.	$1.49
OIL OF OLAY	4 Oz.	$3.50
NIGHT OF OLAY	2 Oz.	$3.50
TOOTHPASTE	Colgate 7 Oz.	$1.09
TALCUM POWDER	Cashmere Bouquet 6½ Oz.	69¢
SHAVE CREAM	Colgate 11 Oz.	69¢

BEANS Gebhardt Refried No. 300 Can **3/$1**

LARD Roegelein 3 Lb. Cart. **$1.29**

FLOUR White Wing 25 Lb. Bg. **$2.97**

CHARCOAL Kingsford 10 Lb. Bag **$1.99**

Corn
Pride Of Ill. 303 Can W/K
3/$1

Frosting
Betty Crocker R-T-S
97¢

Rice
Comet 42 oz. Box
$1.19

Sweet-n'-Low
250's
$2.19

Coffee
Folgers Instant 10 oz.
$4.29

Vanilla Wafers
Keebler 12 oz. Box
79¢

Coca Cola
6 pk. Cans
1 Liter 6 pk. Plus Dep.
$1.49

Sabinal Canyon NEWS

Lillie Thompson

Our weather has been cloudy with cool northerly winds and scattered thundershowers. Our guage on Saturday showed 1.02 inches while some above Vanderpool had heavier amounts. In and around Utopia better than 1 inch fell, while west of Utopia a small twister passed through, twisting and uprooting trees and doing considerable damage. These rains have been a welcome sight.

Eight women, members of the Flower Basket Garden Club of Corpus Christi and friends of Gloria Swantner, spent Tuesday and Wednesday at the Swantner Anibelle Ranch in Vanderpool. They enjoyed a pilgrimage through Lost Maples Park, taking a trail and touring the wilderness and undeveloped area. They report this was one of the most beautiful outings they had ever seen.

Weekend visitors in the R.C. Cutter home were Dorothy's sister, Frances Alexandra, her aunt, Bobby McLeroy, and a cousin, Ouida Sims, all from Corpus Christi.

This week's guests in the Paul Troxler home were his cousins, Charley and Leora Fowler of Lubbock.

Mr. and Mrs. Bill Thornton, who recently bought property on Mill Creek from John Houghs, moved their letter from Ozona to First Baptist Church, Utopia, Sunday. Mrs. Thornton is a daughter of Mr. and Mrs. Jack Rotan of Utopia.

Many guests enjoyed fellowship, refreshments and a tour of the beautiful new home of Elby and Helen Hutto Sunday. The grandest part of this new home is that their three children, Jay, Glenn and Janice, are young enough to enjoy growing up in the new home. So many new homes are build when the children are grown and gone.

Lecil and Ruby Howard attended funeral services for Bill Nickelson, a great nephew of Lecil's, at Kerrville Thursday. Mr. Nickelson, a contractor at Ingram, suffered a heart attack when eating lunch.

We regret to report Johnnie Thompson is seriously ill in Northeast Baptist Hospital in San Antonio. For friends who would like to visit or call his room number is 151 and phone number is 653-2330.

Fred Kelley has been a patient in Methodist Hospital, San Antonio, for several weeks. We wish him a speedy recovery and hope he will be able to come home soon.

Mrs. Selma Morris was unable to find a location in or around Utopia so she located at Pipe Creek where another of her sisters, Mrs. Edith Edwards, lives.

Norma Hoover had quite an experience Friday when mowing the yard. She noticed something moving near the trunk of a tree. Taking a closer look, she discovered a rattlesnake crawling away, so without a hoe or anything to kill it, she gave her lawn mower a hard push with the right hand and ran the other direction to keep any part of the snake from flying and hitting her. Needless to say the snake was cut into small chunks and the mower choked down.

Mr. and Mrs. Finis Thompson were Thursday through Saturday visitors of their son and wife, Bobbie and Mary, in Odessa, while there they all drove to Ruidoso, N. Mex., spending two days at Bobbie and Mary's cottage. The snow-capped mountains were beautiful and the climate so cold they had to build fires and use their electric blankets.

Mr. and Mrs. Michael Olson and two children of Midland, have moved to Vanderpool community and were Baptist Church visitors Sunday.

We are happy to welcome old friends and neighbors back to our community. Colie and Mavis Snow have moved back to their place from Clovis, N. Mex., where they have been living for the past 17 years.

THE MASTER'S CRAFTSMAN
Bob Blackshear
CONTRACT: PAINTING, CABINETS, REMODELING - NO JOB TOO SMALL.
512-796-4643
P. O. Box 655
Bandera, Texas 78003
44-4tc

Here in Bandera People are switching to ALLSTATE Auto Insurance

Why are drivers switching their insurance to Allstate?

It's simple.

Allstate offers a variety of discounts, plus one of today's most advanced claim handling systems. Coast to Coast. Fast and convenient.

For years, you've seen and heard advertising about Allstate auto insurance.

Now it's available here, at our agency.

So compare companies and find out why so many people are in "Good Hands." Call or drop by.

Allstate Insurance Company Northbrook, Il.

I. E. ADAMIETZ & CO. —
JOE McMULLAN INSURANCE AGENCY
PHONE: 796-3728 • Bandera, Texas

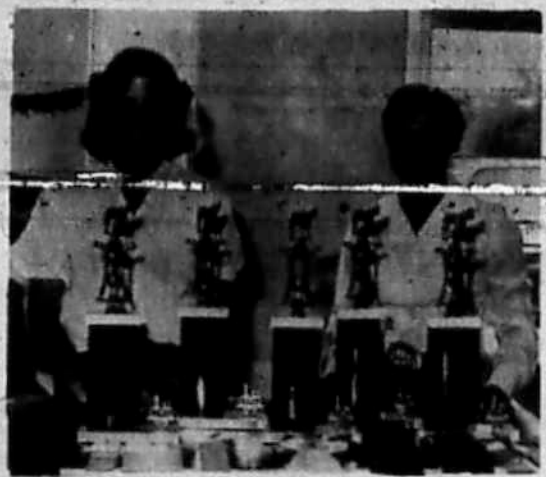

MONICA FRY AND DONNA WALTERS ARE WINNERS

Monica Fry of Pipe Creek and Donna Walters are winners. They are shown here with their trophies, rosettes and ribbons won last weekend.

Monica, with her horse, "He's a Sweet Leo," won the following trophies on April 20 at the Bulverde Open Horse Show: first in western pleasure, jr., second in trail, jr., fourth in pole bending, jr., fourth in cloverleaf barrels, jr., fifth in halter geldings, and fifth in straight-away barrels, jr. On April 19 she won seventh in trail sr., in competition at the Northern Hills Lions Club Open Horse Show.

Donna Walters on "Traveling Miss" won the following trophies at the Bulverde Open Horse Show on April 20: first in halter mares, first in trail, sr., first in polebending, sr., first in cloverleaf barrels, sr., second in straigh-away barrels, sr., second in open showmanship, third in open flag relay, sixth in open western riding. She also won fourth place in the senior cloverleaf barrels on her young horse "Tiger" at this show.

Pipe Creek NEWS

Robert Klein
535-4054

Well Ed Jennings did it again! Married a young San Antonio couple under the Marrying Oak behind Jennings Store in Pipe Creek. Gene Crozier and Tina Tierney were joined in the holy bonds of matrimony May 3. The reception for more than 40 guests was hosted by Ray and Betty Heinen at the Heinen Ranch on Highway 16 in Pipe Creek.

Just a reminder that the Pipe Creek Volunteer Fire Department is holding their semi-annual barbecue this next weekend, May 17 and 18. Please plan to attend and enjoy excellent food and fellowship with your Pipe Creek neighbors and help this worthy cause.

Dr. and Mrs. David Cardwell and son, Eric, of Pleasanton were visitors in the home of Mr. and Mrs. John G. James in Bandera Sunday evening.

Card Of Thanks

Words are totally inadequate to express my gratitude and appreciation to the volunteers of the EMS program in Bandera. Nonetheless, I feel compelled to say "thank you" to Mary Wheeler, Gloria Cummings and Don Cummings for the professionalism and unselfish giving of their time and ability while caring for me enroute to the emergency room at Sid Peterson Hospital after my fall off a ladder. The doctors in Kerrville were most complimentary of the manner in which they had provided splints, neck brace, and treatment for shock. My broken and dislocated shoulder could have been much worse had they not known what to do and how to do it.

The citizens of the Bandera County can take justifiable pride in the EMS program which truly makes Bandera a safer place to live. EMS people are really tops in my book! Thank you again.

H.A. "Hank" Daughtry, Jr.
44-1tc Jr. Food Mart

Specials Of The Week

Purina Dog Chow 25 Lbs. $5.95 — Tomato Dust 50% Off

Good Supply Of
FEED • SEED
FERTILIZER • INSECTICIDE
HAY • FENCE WIRE • GATES
TIRES & SERVICE

Bandera Feeders Supply
796-4131
P.O. Box 1058 Bandera
Billy Jennings, owner

Pipe Creek Volunteer Fire Department
ANNUAL
BEEF BAR-B-Q
May 17 & 18
11:00 A.M. til ?
★ Fun & Games ★ Country Store
★ Pumper Races On Sunday
BRING A TEAM & COMPETE
44-2tc

FIRST STATE BANK

NOW!

ADDED HOURS

For Your Banking Convenience

OPEN NOON
Monday thru Friday

DRIVE IN
Open until 6 P.M. Each Friday

LOBBY BANKING
9 A.M. to 3 P.M. Monday thru Friday

Phone 796-3765 — Each depositor insured to $100,000 FDIC Federal Deposit Insurance Corporation — 900 Main Street

First State Bank
BANDERA, TEXAS
44-2tc





Let Pat Walker Help You
START LIKING YOURSELF AGAIN

Losing unwanted pounds and inches the easy way at Pat Walker's obviously will make you much more attractive. And besides improving your appearance, it also will make you feel better — younger and more vigorous.

Perhaps most important, though, is the effect the Pat Walker program has on your attitude toward yourself. As you succeed in trimming down to the size you've always wanted to be, your morale climbs and you gain new confidence in yourself. Best of all, you eliminate your old bad habit of putting yourself down because of your weight.

For as every overweight person knows, what really hurts is not so much what others think of you (although that's bad enough), but the low opinion you have of yourself. If you're too heavy, you're always conscious of it — and the knowledge eats away steadily at your self-esteem.

Begin shedding those extra pounds at Pat Walker's today — and start liking yourself again!

CALL **426-4321** TODAY
1906 Ave. K, Hondo, Texas
We GUARANTEE results

COUPON
$50 OFF
Any New Program
Good thru May

Pat Walker's
Figure Perfection Salons International
CALL FOR YOUR APPOINTMENT NOW
44-1tc

Your vote and influence will be appreciated.



BOB ASHLEY
candidate for
Re-Election
Commissioner Precinct 3
Bandera County
subject to
Democratic Run-Off, June 7, 1980
Pol. adv. pd. by Bob Ashley, Medina, Tx. 44-5tc

SALES • SINGER • SERVICE
WEBB'S SEWING CENTER
814 Main Street — Kerrville — PHONE 257-3737
Kerr County's Only Approved Singer Dealer
tfc

HEVENOR LUMBER COMPANY
'Buy where the builders buy!'
1300 N. Main • Bandera • 796-3709
tfc

THANK YOU ONE & ALL

To our wonderful friends and customers that patronized our Chinese Cafe in THE NEW FRONTIER HOTEL

WE HAVE MOVED TO OUR NEW LOCATION !! 2 Miles north on Hwy. 173

We are now open at 6 A.M. for Gasoline & our Chinese Food will be open very soon!
PLEASE COME ON OUT AND SEE US!
44-1tc

DITCHING
• WATER LINES
• SEWER LINES
• SEPTIC TANK SYSTEMS

HAULING
• SAND
• GRAVEL
• BLACK DIRT

DOZING
• ROADS
• EXCAVATING
• LAND CLEARING

Joe Phillips
P.O. BOX 226 MEDINA, TEXAS 78055
(512) 589-2206 After 6 P.M.
tfc

Bandera Automotive

•Engine Tune-up
•Valve Adjustment
•Alternator & Regulator Service
•Brake Work (Disc & Drum)
We Turn Drums & Rotors
In Our Shop
•Clutch Replacement
•Air Conditioners & Heating Repair
•Wheel Balance
We Also Repair Electronic Ignition Systems
VISA & MASTER CHARGE WELCOME

Check with us for your Foreign Car Repairs & Maintenance

Bandera Automotive
1202½ HACKBERRY — BANDERA
Behind Bell's Fix-It Shop Across From The Courthouse
796-3570

Medina NEWS

Mrs. Orville Wier

FRIENDS AND VOTERS OF PRECINCT NO. 3:

I want to thank each and every one of you who cast your vote in favor of my re-election as your Commissioner in the May 3 Democratic Primary. As you are no doubt aware, it will be necessary to hold a run-off election for the office of Precinct No. 3 Commissioner on Saturday, June 7. I therefore ask for your vote and continued support for that office.

Sincerely,
Bob Ashley
44-1tc

Watkins Graduates

Navy Seaman Apprentice Daniel L. Watkins, son of Douglas P. and Margie Watkins of Medina, was graduated from Operations Specialist School.

The 15-week course was conducted at the Naval Training Center, Great Lakes, Ill. Students received instruction on the operation of surveillance and search radars, electronic recognition and identification equipment, aircraft approach control devices and electronic aids to navigation. Their studies were designed to prepare them for duty in a shipboard combat information center or at a shorebased fleet training center.

A 1979 graduate of Medina High School, he joined the Navy in November 1978.

Mr. and Mrs. Troyce Lewis of Austin spent the weekend with his dad, J.H. Lewis.

H.J. Ottwork entered Peterson Hospital Monday to undergo major surgery sometime this week. We wish him a speedy recovery.

Deepest sympathy is extended this week to the family of Frank Palumbo, who was buried here last week. He leaves his widow, Mrs. Anna Palumbo, who resides in Medina, and three daughters who live away.



WEDDING PLANS ANNOUNCED - Mr. and Mrs. Alvin L. Bannert of the Carancahua Community announce the engagement and approaching marriage of their daughter, Ellen Genevieve, to Bobby Gene Talley, Jr. Ellen is a 1979 graduate of Palacios High and is presently attending Wharton County Junior College. Bobby is a 1979 graduate of Medina High School and is now employed with Brown & Root at the STP Nuclear Plant. The wedding is planned for June 6, 1980, at the Palacios Church of Christ.

YOU ARE INVITED

George and Sadie Whitehead will celebrate their 50th wedding anniversary with an open house on Sunday, May 18. Their children invite you to share this occasion with them, from 2-5 p.m. at the youth center, Medina, Texas. No gifts please. 44-2tc

TO THE VOTERS OF PRECINCT 3

First I would like to say Thank you to the voters who supported me and then came out and voted. As the most of you know there will be a run-off election on June 7th, so I still need your support and vote as every vote counts. Absentee balloting begins May 28th and ends June 3rd. You can go to the county clerks office between these dates and vote, or write in for a ballot, it will be mailed to you. If for any reason you do not think you can go to the polls the 7th of June please vote an absentee ballot.

Thanks very much,
Stella Keese
44-1tc

Card Of Thanks

Our sincere thanks for the many expressions of sympathy and acts of kindness to the family at the time of the loss of our mother, Allen Fee. To Brother Mosley for his words of comfort and prayers, to Mrs. Anna Flowers for her lovely music, to the pallbearers, to those who brought food and helped serve it, and to all who called at the home, our deep appreciation.

The Family of Allen Fee
Natalie and Jimmy Orand & family
Charles A. and Joan Fee & family
Blix and Orville Gammenthaler & family
Oneta and Charles Runk & family.
44-1tc

Card of Thanks

I wish to express my sincere appreciation to all my relatives, friends and neighbors who have been so considerate of me during my recent illness and since I have come home.

May God bless each of you.
Geraldine Combs Thallman
44-1tc

FARM BUREAU REPORTS

The State Legislature established in 1979 a curriculum study panel. This panel has scheduled a series of public hearings during the period of April 9 through May 14, 1980. Citizens interested in the public school curriculum can appear at these public meetings and express your views.

Anyone interested in participating can obtain a guide with regard to the program by calling (512) 475-2581.

The state meeting scheduled that is most convenient to Bandera is May 13, 1:30-5 p.m. and 7-9 p.m. at the Region XX ESC, Instructional Media Center, 1314 Hines Avenue, San Antonio.

(Texas Register, March 28, 1980, p. 1223). 44-1tc

Friends are pleased that Mrs. Nina Belle Lavender is at home again from the hospital and getting along well. She was taken by EMS ambulance to Medina County Hospital on April 24 and returned home on the 28th.

Amatuer Night

It's your big chance to appear in Bandera's "way-off-Broadway" show on Friday, May 23, at the Rec Center.

Grand prize is $20, first prize—$15, second—$10 and third—$5.

Sign up in your category now (0-11 or 12-18). Call Bungy Grant at 796-4517 for information.

Proceeds will benefit the Bandera County Child Welfare Board.

Bandera Visitors

Three sisters of Mrs. Helen R. Abrescia are visiting in Bandera. Mrs. Carolyn Taylor comes from New Jersey, Mrs. Maude Ruppert from New York and Mrs. Dorothy [illegible] from Florida.

The Abrescias have lived in Bandera 7½ years and this is the first visit here by the three sisters.

Daughtry Injured In Fall

Hank Daughtery, owner of Jr. Food Mart, was seriously injured in a fall from a ladder at the store last week. His arm was broken in two places and his shoulder was dislocated.

He was transported by Bandera County EMS to Sid Peterson Hospital in Kerrville for treatment.

Bandera DAR Meets May 15

Bandera Chapter DAR will meet Thursday, May 15, at 2 p.m., in the Community Room, First State Bank. A slide program entitled "DAR Insignia" will be presented and narrated by Mrs. James B. Brady.

The chapter will honor Jake Short for his participation in Texas Society Children of the American Revolution and Heath Hatcher who won first place in the Texas DAR JAC poster contest and second place in the NSDAR JAC poster contest.

Senior Citizens News

Our Yard Sale and Bake Sale on Saturday, May 3, was a huge success. Everyone except the weather helped to make it so. We are indeed grateful to all those who made donations. A special thanks to those who worked from daylight to cloud burst. There was Amelia Dickens who acted as our cashier, Ron Roberts whose strong back helped us lift the heavy things and was most helpful when the rain came in speeding our wares inside; May Bachelor with her flea market know-how spearheaded the whole thing. And to the staff and volunteers here at the Center who wish to remain anonymous, thanks a bunch.

May 13 is birthday luncheon time again. All those with May birthdays please come as our guests; all others bring a covered dish.

We are still serving those good noon meals at the Center at 13th and Hackberry. The donation is $1. Please call 796-4969 before 9 a.m. for reservations. The Center is open Monday through Friday, 8 p.m. to 5 p.m.

GOD'S REFLECTION

—Geraldine Combs Thallman

Today, I saw God's Presence:

Reflected in the still
Waters of the lake;
The flash of a Cardinal's
Wings in a nearby tree;
The whirr of a Hummingbird's wings
Hovering above scarlet sage blossoms;
The smile of wonder on a small child's face
Seeing tiny, brown-speckled Wren's eggs;
The beauty of a flower upturned
Translucent in the sunlight;
The whisper of the wind.
Sighing through the tree-tops;
The effulgent glow of an
Early summer sunrise;
The understanding smile
Of a much beloved friend.

—All Rights Reserved by
Geraldine Combs Thallman
P.O. Box 176, Bandera, Texas. 78003
44-1tc May 27, 1966.

Thomas C. Pfeiffer
Registered Public Surveyor
General Land Surveying - Subdivisions
Box 194 Boerne, Texas
(512) 249-3385

A THOUGHT FOR THE WEEK
By John M. Grimes

Mothers are pretty special people to all of us. We take note of their existence and honor them a single day each year on Mother's Day...It is a day of remembrance, appreciation and love. They, in turn, are aware of us day and night...They are aware of us all year round in all our goings and comings...in all our fears...in all our hopes...in all our dreams.

Mothers show their love in many ways...in many roles. They are homemakers. They are hostesses. They are helpmates and confidants. They are cheerleaders. They are our audiences and our entertainers. In all roles, mothers are the very heart of the family.

In this world where nations, races and even individuals are striking out at one another, either by word or act...mothers set an example for all of us. On this very special day let us proudly say "Thank You" to all mothers, by word or deed, who are with us. And too, it is a day of thankful remembrance and prayer for those who have gone before us...a day of reflection and sweet recollection.

For all mothers and families everywhere, we hope you have a truly HAPPY MOTHER'S DAY.......

Grimes-Plummer Funeral Chapel
1207 Mulberry • Bandera, Texas • Telephone 512-796-3922
NSM
tfc

Current Money Market Certificate Rate
9.495%
Effective May 8 thru May 14
Substantial interest penalty is required for early withdrawal.
First National Bank Bandera
207 Main St. (512) 796-3711
Bandera, Texas 78003
FDIC
40-tfc
Member Federal Reserve System

CASTLE Plumbing Co.
512/535-4669
Septic Pump Service & Repair Plumbing
CASTLE PLUMBING CO.
535-4669 • Pipe Creek, TX

PEN in PAW

Bandera Baseball [illegible] in Two More

By Darcy Word

April 24 and April 29, Bandera's varsity and junior varsity baseball teams won two important games, one against Cole 2 to 1, and the other against Fredericksburg junior varsity 5 to 2.

In the first game on the 24th of April, Greg Hicks, Joe Romo, and Jerry Cardenas all had hits to support the team victory. Jerry Cardenas was the winning pitcher against the Cougars of Cole. Final score was 2 to 1, Bandera's favor.

James Kling had the most hits in the junior varsity game against the Battlin' Billies of Fredericksburg on April 29. The winning pitcher was Bubba Jennings, with a final score of Bandera 5, Fredericksburg 2.

State Qualifiers Meet

By Lynne Fitzpatrick

Greg Hicks traveled to Karnes City to participate in a State Qualifiers' Meet on Friday night, May 2, where he placed 6th.

Greg was competing with athletes from 2, 3, and 4 A schools. Greg's time was 50.2.

These athletes will meet again at the state meet where they will compete for the highest honors. The state meet will be held on Friday, May 9. GOOD LUCK GREG!

What's Up

By Toni Batto

May

8 Baseball, BHS vs. Smithson Valley. Here at 4:15. Hill District FFA Banquet. Here at 7 p.m.

9 Senior Trip.

12 3rd Quarter exemption forms available to eligible Seniors.

15 Recognition Assembly.

16 Senior exemptions due in office.

20 Rehearsal for Baccalaureate, 9:30 a.m. Pay for and pick up caps and gowns.

22 Six weeks tests for Seniors. Periods 1, 3, 5.

23 Six weeks tests for Seniors. Periods 2, 4, 6. Last day of attendance for Seniors that are exempt.

25 Baccalaureate Service in auditorium, 7 p.m.

26 Senior finals. Periods 1, 3, 5.

27 Senior finals. Periods 2, 4, 6.

29 Final exams. Periods 1, 3, 5.

30 Final exams. Periods 2, 4, 6. Rehearsal for Graduation, 9:30 a.m. Graduation, 8 p.m.

31 Teacher workday.

senior spotlight

Lori Robison

By Karan Rettko



What does being a senior mean? To Lori it means that her high school years are coming to an end and that her future is fast approaching.

Lori is the daughter of Mr. and Mrs. T.J. Robison, of Bandera. A few of Lori's hobbies and interest include swimming, reading and most of all being with her boyfriend. Lori has many friends at Bandera but her favorites are Mike Galland, Claudia Cowan, Sharon Halliday, Angel Kelley, Debbie Blair, and Darlene Tindle.

Besides attending Bandera schools since eighth grade, Lori has attended Starkey Elementary and Peterson Jr. High in Kerrville. Lori has traveled in New Mexico, Louisiana and Mississippi. Her favorite was Mississippi because of its pretty trees, and the beautiful countryside.

Lori's philosophy is "Do your best at whatever you attempt." Knowing Lori you would know this is true, because no matter what she does she gives it her best.

Lori's high school accomplishments include being a member of the National Honor Society for the last two years, belonging to Future Homemakers of America for the last two year—she was class vice president both years, and chapter vice president this year; also in OEA for the last two years, and was a member of 4-H her freshmen year.

When Lori was asked what she plans to do after high school she replied, "probably work, but I'm not really sure just yet."

Honor Roll

FIFTH SIX WEEKS HONOR ROLL, 1979-80

All A's: 12th Grade—Sharon Boyd, Claudia Cowan, Lynne Fitzpatrick, Angela Kelley, Lori Robison, Darcy Word.

11th Grade—Dawn Bates, Brenda Boyle, Dona DeHoyas, Tudi Glasscock, Yvonne Martin, Debbie Smith, Ann Tobin, Jan White.

10th Grade—Randy Mauer, Mark Reeves, Jim Bob Robbins, Peggy Swientek, Nan Youngblood.

9th Grade—Terry Ferguson.

All A's and B's:

12th Grade—Mike Adamietz, Edward Alanis, Debbie Blair, Mary Lou Canfield, Rhonda Fleming, Phyllis Goodenough, Russell Hevenor, Sharon Halliday, Sharon Kelly, Tamby Laskowski, Scott McCune, Jenny MacMillan, Mella Montague, Jolene Morrow, Bridget Nothe, Tim Persyn, Veronica Romo, Lori Storjohann, Darlene Tindle, Doris Tschirhart, Tim Word, Sharon Wyrick.

11th Grade—Greg Dockery, Monica Fry, Doug Graves, Zale Gray, Ruby Haver, Yvonne Lindley, Jim Muller, Chris Robbins, Patricia Studstill, Wanda Wedgworth.

10th Grade—Michelle Adamson, Cory Bates, Debbie Beakley, Katherine Blackshear, Dean Ellis, Melanie Gaines, Tami Laskowski, Danny Spangler, Darrell Sandidge, Evan Word.

9th Grade—Tom Doebbler, Kirk McMullan, Sherry Marshall, Noel Rodriquez, Brian Vay, Teresa Welch.

HONOR ROLL 6th SIX WEEKS 1979-80

All A's

8th Grade—Mary Bolan, Wendy Frazier, Jonathan Graves, Chris Reeves, Seana Vay.

7th Grade—Bubba Caloss, Penny Slaboda.

6th Grade—Billy Morris.

All A's and B's

8th Grade—Vicki Bates, Derrick Berg, Tim Butler, Donald Dethorne, Tina Doebbler, Gary Galland, Keith Kindla, Kelly Maier, Linda Patton, Sandra Riedner, Michelle Speckman, Lisa Vakey, Wendy Valdez.

7th Grade—Tommy Callahan, Christine Fleming, Trey Graves, Shannon McMullan, Jill Nealley, Kathy Ryan.

6th Grade—Derrin Berg, Cliff Bronson, Becky Clements, Floyd Hamilton, Clint Koenig, Heath LeStourgeon, Nancy Patton.

senior spotlight

Armella Montague

By Kari Weeks

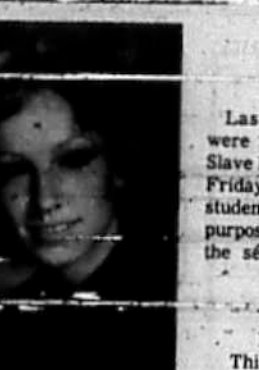

To Armella Marie Montague being a senior ends the first chapter in her life. Armella, better known at BHS as Mella, has many fond memories. Mella was born in Iwakuni, Japan, to Ltc. and Mrs. Bruce Montague. Later she attended school at Holy Trinity in Virginia.

Mella has also traveled extensively. The areas which she has journeyed to include Pennsylvania, Maryland, North Carolina, Mexico, Wisconsin, California, and Arizona. Mella has aspirations to either become an architect or live in a tree house in the jungles of South Africa. When she is not planning for her future, Mella enjoys sailing, scuba diving, music, painting, writing, drawing, singing in the shower, eating, dancing, and riding.

Mella does not seem to have a favorite holiday, because she feels that any day can be a holiday if you spend it with people that you love. The people that Mella enjoys being around especially include Lynne, Darcy, and Sheila. Mella considers all the girls whom she participated with in sports very special as well as all the Seniors of 1980.

Mella has quite a list of accomplishments to show for her years in high school. She was the freshman class president, the junior class secretary, and the senior class vice president. Mella was also a Miss BHS candidate her sophomore, junior, and senior years in school. She was a member of the student council for four years and a vice president her junior year. Mella was a member of the National Honor Society her junior and senior years in school. Mella represented BHS as a mascot her junior year and a cheerleader her senior year. She was also in band her freshman year. Mella was in Who's Who Among American High School Students.

Along with such impressing academic records goes an equally impressive athletic record. While participating in basketball, she was named for the all-district second team in her sophomore year. She went to regional her freshman, sophomore, junior and senior years in track. Her sophomore and junior years she was high point in track. To top that off, Mella played volleyball her sophomore and junior years.

Certainly success is in store for Mella with such a positive outlook on life as this one: "Life is only the beginning of a long journey home. Death does not mean that your road has been run or your race has been won; it merely opens the next door. In this journey we search for truth, for guidance, wisdom to light the path, friendship to support us. We tend to stumble, and an inner peace leads us beyond the dark moment when truth's trick may be misguidance, friendships folly, loss of self, and the lights that lend lease to shadows; beyond these diseases that make us human." —Armella Montague.

senior spotlight

Sharon Halliday

By Beth Mulqueeny



Abraham Lincoln's beliefs and heroic additions to our country have helped Sharon Elaine Halliday's interest in American History. Perhaps this outstanding senior has attained her leadership abilities through this interest. Sharon is the daughter of Mr. and Mrs. John T. Halliday, Jr. of Lakehills, and was delivered "via la stork" to the proud parents in San Antonio, Texas.

This radiant blonde is a firm believer in "making yourself happy by doing the things you like and not worrying about what other think. Be original$"

Not only has Miss Halliday attended Bandera schools but also she attended grades 1-4 at Bellaire Elementary in San Antonio, Texas.

Some of the memorable friends that Sharon has met along the way are Jenny MacMillan, Angel Kelly, Mike Adamietz, Vicki Morris, Mrs. Welch, Andy L., and her favorite of all, Jody Thompson.

Sharon enjoys going dancing and skiing, but she likes to enjoy them with her boyfriend, Jody.

She has traveled to Oklahoma and throughout Texas and likes the Texas countryside the best.

Sharon has been active in many extra-curricular activities such as: National Honor Society, her sophomore through senior years; F.H.A., which she was vice president of in her junior year; Student Council representative in her junior year; OEA, which as a junior, she went to Area contest and placed third in Communication I, and her senior year she was Sec.-treas.; she was the freshman Miss B.H.S. candidate for the class of 1980, and last but not least proving her leadership potential, she was nominated to "Who's Who Among American High School Students."

Seniors Find Their 'Roots'

By Rushe Vay

Last Thursday, seniors were sold for the Senior Slave Day which followed on Friday. Seniors were sold to students and faculty for the purpose of raising funds for the senior trip to be held Friday, May 9.

Out of 76 seniors, 57 were sold for an average of $10.43, which came to a total of $594.50. Those seniors who were not sold donated $5.00 to the class.

Bulldog Band To [illegible] State Contest

By Edward Alanis

This year the Bulldog Band has qualified to participate in the U.I.L. Texas State "Spirit of '76" Wind Ensemble Contest. This is the fifth year of the contest, but it is the first year for the Bulldog Band to participate.

Only bands receiving a first division rating at their spring I.I.L. Concert Contest qualify for this state level event. After receiving a first division and qualifying for the state contest bands must be cut to a wind ensemble of only 48 players.

Saturday, May 10 is the date and the University of Texas campus in Austin is the sight for this event. The Bulldog Band will be performing at 9:30 a.m.

Menu

By Sandy Albrecht

Monday—Breakfast— Apple Juice, Breakfast Taco, Milk. **Lunch—**Burrito with Chili and Cheese, Buttered Mixed Vegetables, Carrot and Celery Sticks, Gelatin, Milk. **Tuesday—Breakfast—** Juice, Pancake with Syrup, Milk. **Lunch—**Hot Dog on Bun, Baked Beans, Confetti Salad, Lemon Cake, Milk. **Wednesday—Breakfast—** Juice, Scrambled Eggs, Sausage, Toast, Milk. **Lunch—**Chicken Pot Pie, Buttered Rice, Fruit Cup, Bread with Butter, Milk. **Thursday—Breakfast—** Juice, Oatmeal, Cinnamon Toast, Milk. **Lunch—**Char Patty with Gravy, Mashed Potatoes, Carter Peas, Orange Wedges, Milk. **Friday—Breakfast—**Juice, Dry Cereal, Milk. **Lunch—** Pizza, Green Beans, Tossed Salad, Cookies, Milk.

Lovely Mother's Day Plants at

Bandera Garden Center

Call Mrs. Shuptrine

43-21c

BANDERA ELECTRIC COOPERATIVE, INC. OFFERS ENERGY AUDITS

Conservation is our first and most accessible source of energy and is the one sure place where we can exercise control over the amount of energy used. To aid our member-consumers in their efforts to conserve, we are offering free energy audits.

A representative from Bandera Electric Cooperative, Inc. will check your home for condition of doors, windows, amount of insulation, hot water heater, duct work and several other items contributing to your energy usage.

If you are interested please contact our Bandera office. The telephone number is 796-3741. 44-1tc

Water Well Drilling

•pumps •sales •service

modern equipment

Doyle Ely

Day 535-4660

Nite 535-4666

Pipe Creek, Tx.

43-tfc

Looking for our friend..

We are certain he was dropped off in front of the Post Office in Bandera on or about March 28, which was one week prior to previous advertisements. He's a small long-haired dog, gold with a grayish haze on tint and sports a black beard. Fluffy is his name and he has a chrome choke chain.

Any information will be appreciated.

Generous Reward!!

Please call "Jerry" at Bandera Automotive — 796-3570 or 535-4407

44-21c

YOU CAN AFFORD A HOME

For *Half The Investment

You Get All The quality Materials

And

Workmanship Of

Conventional Housing

Call For Information

Or Come By Today

SOUTHPORT MOBILE HOMES

2906 S. W. Military Drive

San Antonio, Texas 78224

Call Collect 924-4231 *In Most Cases

44-1tc

RED HOT SPECIAL

WHILE THEY LAST

MAALOX SUSP. 12 Oz. $1.99

METAMUCIL 14 Oz. $3.99

Plus Other Weekly RED HOT SPECIALS At Pollock's Pharmacy

Look for the specially marked section at the front of the store.

POLLOCK'S PHARMACY

P. O. Box 218 — Bandera, Texas 78003

796-3321

44-1tc

JOIN US FOR A SPECIAL LUNCH

Luncheon served Monday thru Saturday 11:30 A.M. to 2 P.M. Specials include: Rice, egg roll and tea or coffee

Only $2.85

LUNCHEON SPECIAL MENU

MONDAY: A. Pepper Steak B. Sweet & Sour Chicken

TUESDAY: A. Chicken Egg Foo Young B. Beef with Tomato

WEDNESDAY: A. Sweet & Sour Pork B. Beef with Mixed Vegetables

THURSDAY: A. Sweet & Sour Chicken B. Beef Chow Mein

FRIDAY: A. Sweet & Sour Pork B. Chicken Chow Mein

SATURDAY: A. Chicken Almond Ding B. Pork Egg Foo Young



CHINA DOLL RESTAURANT

SERVING LUNCHEON DINNER 11:30 A.M. to 10 PM (Fri. & Sat. to 11 PM)

RIVER OAKS SHOPPING CENTER Kerrville 896-5545

PEN in PAW

senior spotlight

Lamar Lindley

by Darcy Word



"Being a Senior means I finally made it!", says Claude Lamar Lindley, III, Lamar, son of Mr. and Mrs. Claude Lamar Lindley, Jr., has attended Bandera schools since the first grade and says there's no other place he'd rather be.

Lamar says that he has never traveled outside of Texas, but has been to many places inside the state. He has been to San Marcos, Astroworld, and several other sights, but he says his favorite place was Big Bend, in West Texas.

"My interests are girls and cars. My hobbies are horses, trapping and, football," says Lamar. His interest in football was evident to all Bulldog fans who attended any of the football games this year. He has played football four years and lettered his junior and senior years. This year he received honorable mention as a defensive back.

Not only did Lamar play football, but he was also a member of the track team for three years. Right now he is a member of FFA, and has been for four years.

With his witty humor and friendly personality, Lamar has become friends with many people throughout his life. A few of his favorites are Lynne Fitzpatrick, Mella Montague, Darcy Word, Alan Buxkemper, Bill Slove, Mike Grogan, Debbie Blair, and Miss Hahn. "But," says Lamar, "my favorite of all is my girlfriend, Dana Cloud."

After graduation from BHS, Lamar plans to go to college and study in the field of animals. He says that what he does after that is yet to be decided.

In closing, Lamar said some wise words that should certainly secure him a happy future. "If you want to succeed in anything, you have to reach out and go for it," he said with a winning smile.

senior spotlight

Pat Ross

By Monica Fry



"Do the best you can and Make the most of it" is the philosophy of Patricia Mae Ross, daughter of Mr. and Mrs. Coy F. Ross. Pat, as she is known to her friends, was born on December 10, 1961 in Kerrville, Texas.

Swimming, skating, being with friends and having fun are what this senior enjoys most. She has traveled to New Mexico, Arizona, California, Nevada, Utah, and Colorado but likes the Hill Country most of all because of the beautiful hills and clean air.

Pat has been in F.H.A. for four years and in Pep Squad for four years. In her junior year she was a first lieutenant in Pep Squad. She was also in O.E.A. her junior year and this year.

Her future plans are to attend a business college in the fall.

senior spotlight

Beverly McMeans

by Nicole Vay



If one were to ask Beverly Kay McMeans what her favorite hobby or interests were, she would say camping out, skiing and getting a sun tan.

Beverly is the daughter of Mr. and Mrs. J.O. McMeans. She was born in San Antonio. She attended school in San Antonio until her sophomore year, when she moved to Pipe Creek and began to attend BHS.

In high school, Beverly has been in the following organizations, FHA for 4 years, FFA her sophomore year, Encounter her senior year, Pep Squad her sophomore and 2nd Lt. her senior year, 4-H her junior year. She also played tennis all four years.

Beverly has traveled through out the United States, but her favorite places were Colorado's mountains and Florida's beaches. She knows that they are both very different but she feels each has its own advantages.

Beverly's favorite people are her family, Jeff Hearn, Kathy Moore, Tudi Glasscock, Peggy Swienteick. Her favorite teachers are Miss Hahn and Coach Pfeiffer.

When Beverly was asked what being a senior meant to her, she replied, "A reward for 12 long years."

Beverly's philosophy is, "If you don't try new things you can't be successful."

After Beverly graduates she planss to attend UTSA and get married.

senior spotlight

David Sab



July 24, 1961, a new life popped into the hands of Mr. and Mrs. Joseph Sab; their son David Sean.

David grew up, going to school in Austin, San Antonio, and finishing up in Bandera.

David has a few hobbies, including rodeoing and having a good time. This year, he is advancing to state in bulldogging

Through his life, David has traveled far and near, to places such as Colorado, California, Florida, and Mexico. His favorite place was Colorado because of the snow.

Around the town, David can be seen with George and Trish Montague, Babo Teich, Nicole Vay, Scott McCune, and Travis Chesson, III.

Being active in clubs is another past time of David's He has been in F.F.A., F.H.A., Rodeo Club, and on the Jounalism Staff.

After high school, David plans to attend Southwest Texas Junior College in Uvalde, and major in agriculture.

senior spotlight

Rushe Vay

By Tamby Laskowski



"You may displace me but you cannot change me," is the philosophy of one of the Senior Class' born leaders, Nicolas Roskovanyi Vay, II, alias "Rushe Vay". He is the son of Lt. Col. Nicolas R. Vay and Mrs. Jane Vay.

Being from San Antonio, Rushe has traveled and lived in many states including North Carolina, Georgia, Rhode Island, and New York where he attended his elementary and junior high years. Shanandoah Valley in Virginia remains his favorite place because of the "breath-taking" scenery. Hunting and fishing are a few of Rushe's favorite hobbies when he's not being a leader at BHS.

Rushe has held many offices during his "reign" at BHS. During his sophomore year, he was elected class secretary-treasurer. He also served as the vice-president for the junior class and he is currently holding the office of Senior Class President. During his sophomore and junior years, Rushe was nominated for Mr. BHS.

Rushe has also been active in many organizations and clubs including the National Honor Society, Student Council, Pen-n-Paw Staff, and the Bulldog Annual Staff. In journalism, he has served as a photographer and is currently assistant business editor for the 1980 Bulldog. This year, Rushe placed first at the District Meet in Editorials and will advance to regional this month. A four-year member in F.F.A., Rushe has been reporter and has served as president for the last two years. In District F.F.A., he was reporter during his sophomore year, vice president his junior year, and he is presently serving as the district president. Rushe has also been active in Student Council, being a representative last year and serving as president his year.

Rushe has been honored numerously for his leadership abilities. During his junior year he was awarded the Larry Bausch Agricultural Citizenship Award for his outstanding work in F.F.A. and his academic achievements and attended the Farm Bureau Citizenship seminar. Other things that Rushe has been involved in are the Area and State F.F.A. conventions, Student Council District conventions, T.V. Agricultural talk show, and Prom Master of Ceremonies. Rushe has also been involved with the Dairy Judging Team for the last three years, which won Area last year.

Rushe plans to work and attend college after graduation.

senior spotlight

Lawrence Jureczki

By Sandy Albrecht

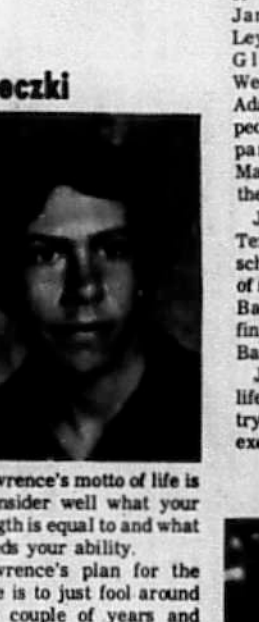

Football, photography, horse back riding, water skiing, canoeing, hunting and fishing are the many hobbies of Lawrence Dale Jureczki

Lawrence was born in Kerrville and is the son of Mr. and Mrs. Urban A. Jureczki. Lawrence has lived in Bandera all his life.

He has traveled to Mississippi, Arkansas, Louisiana, Mexico, and his favorite, Tennessee, because everything is so pretty and green there.

Lawrence says he is friends with whoever is friends with him. But among his favorite people are, Richard Beakley, Tim Word, Alan Buxkemper, Greg Hicks, Harvey Raab, Miss Hahn, Mr. Robbins, Mrs. Richter, Mrs. Wilton and Lynne Fitzpatrick.

Lawrence was class favorite and Mr. B.H.S. condidate his freshman year. He was also in the Rodeo club his freshman year, F.F.A. all his high school years, F.H.A. his senior and junior year. In F.H.A. he was class vice president and chapter historian his junior year. And in his senior year he is vice president of programs.

Lawrence has played football all his high school years and lettered his junior and senior years. He was also in track his sophomore and junior years.

Lawrence feel that being a senior means a crash course in becoming an adult.

Lawrence's motto of life is to consider well what your strength is equal to and what exceeds your ability.

Lawrence's plan for the future is to just fool around for a couple of years and then get into some type of trade.

senior spotlight

Lori Storjohann

By Georgina Macon

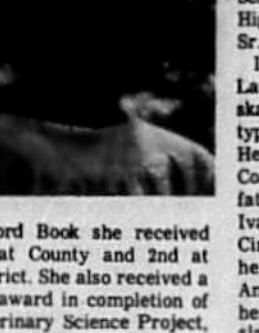

"Live life the way you want to and do your own thing," is Lori Marie Storjohann's philosophy of life. She is the daughter of Mr. and Mrs. George D. Storjohann.

Lori enjoys many leisure-time activities which include gymnastics, horseback riding, volleyball, and helping Dr. Nightingale at his office and on ranch calls. Lori has traveled to many states but Alaska was her favorite because of the scenery, wildlife, and different things to do and try.

4-H has played an important part in Lori's years at BHS. She received 2nd at County and 3rd in District in Illustrated Talking. For her Record Book she received 1st at County and 2nd at District. She also received a 4-H award in completion of Veterinary Science Project, and a special 4-H award in Veterinary Science.

What being a senior means to Lori is a new chance to expand her life. With this outlook she has many favorite people. Some of her favorites are her family, Dr. Nightingale, Rose and Doris Tschirhart, Joe Romo and Rushe Vay.

Lori's future plans are to attend Incarnate Word College and to eventually teach emotionally disturbed and autistic children.

senior spotlight

Claudia Cowan

by Rushe Vay



Claudia Lee Cowan, daughter of Mr. and Mrs. Robert W. Cowan, is a senior with a versatile past and promising future.

Claudia's interests are in track, water ballet, sewing, reading, camping, and dancing, but she plans to pursue a career in either accounting or some other business related field. Miss Cowan plans to attend the University of Texas and major in accounting with the hope of possibly becoming a CPA.

As a high school student, Claudia has qualified for state OEA competition two years; was a Freshman Student Council representative, a NHS member three years, and this year's secretary treasurer; 4-H reporter as a sophomore and secretary treasurer as a senior; district cross country champ for two years, a two year champ in track; this year's OEA President; has been in the Who's Who in American High School Students two years, and is a Minnie Piper Stevens Scholarship nominee.

Claudia's senior year represents "a time to prepare for the future but also a time to enjoy the memories and friendships of the last twelve years". The friendships Claudia enjoys are those of Herby Syring, Lori Robison, Dawn Neuman, Angela Kelley, Sharon Boyd, Stacey Dyer, Mrs. Stevens, and "many others".

Miss Cowan's plans to enter a business related field is accompanied with the philosophy that "Life is like a grindstone; whether it polishes you or grinds you down depends on what you are made of."

senior spotlight

Judy Pina

By Beth Mulqueeny



What does being a Senior mean to Judy Pina? "It means studying very hard, but in the mean time, enjoying yourself by being with your friends." Judy has many friends at B.H.S. that she pals around with. Some of her favorites include, Jane Cardenas, Rosalie Leyva, Mrs. Richter, Tudi Glasscock, Wanda Wedgeworth, and Bernice Adamietz. But the important people in Judy's life are her parents, Mr. and Mrs. Manuel Pina, and most of the rest of her family.

Judy was born in Hamlin, Texas and attended Hondo schools for her first six years of school and finally came to Bandera. She is now finishing her last year in Bandera.

Judy believes in "Living life as it comes and always try your best at it." She exemplifies her philosophy by her hobbies and extra curricular activities. Some of her interests include, reading, partying, swimming, and last but not least, dragging main.

Judy has been active in F.H.A. and HECE throughout her high school years.

Judy's future plans are to move away from Bandera and seek working experience. Hopefully all of Judy's plans for the future will shine through with flying colors!

senior spotlight

Laura Smith

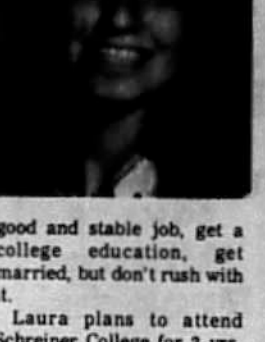

Laura Ellen Smith, daughter of Bill and Shirley Smith, was born in Kerrville, Texas. Laura has attended many different schools besides Bandera, Midwood High School, Miami Beach, Sr. High, Nautilus Jr. High.

Interests and hobbies Laura likes are to roller skate, swim, play baseball, type, and she likes school. Her favorite people are: Coach Sides, her mother and father, brothers Paul and Ivanhoe, and her cousin Cindy Smith. Abraham is her favorite figure in American History, because he freed the blacks from slavery. When asked, What does being a Senior mean to you? She said "being a senior this year means preparing for the future, prepare to save money, get a good and stable job, get a college education, get married, but don't rush with it.

Laura plans to attend Schreiner College for 2 yrs. and then transfer to UTSA for 2 years planning to study Elementary Education. Christmas is Laura's favorite holiday because it is a time for families to be together and celebrate the birth of Christ.

senior spotlight

Toni Batto



By Monica Fry

Reading, music, and writing are some of the interests of Marie Antoinette Batto. "Toni", as she is known to everyone, is the daughter of Mr. and Mrs. Raymond H. Batto, Jr. She was born May 4, 1962 in Kerrville, Texas.

Toni has been very active in her high school years. She has been in 4-H and band all four years of high school. In 4-H she was the reporter of the Bandera Chapter, Delegate to the District Council, County Girl-Vice Chairman, Delegate to the State Congress and received the Gold Star award her junior year. This year she is the President of the Bandera Chapter and County Council Chairman. In band, Toni received a one on her Class 1 solo and ensemble her junior and senior years. She was also in All District Band her junior year, Toni has been on the Pen-N-Paw and Bulldog annual staff for the past two years. Last year she was the assistant Pen-N-Paw Editor and this year is the editor. Toni has also been in National Honor Society for the past three years.

Toni likes everyone at B.H.S. but some of her favorites are: Tamby Laskowski, Beth Mulqueeny, Mike Adamietz, Edward Alanis, Joan Turner, Mr. Caloss, Miss Hahn, Mrs. Hunter, Mr. Walters and Mrs. Keese, and all of the journalism class.

Her plans for the future are to attend Southwest Texas State University in the fall and major in Music Education.



Lots of lasagne

And Salad, too!

Now you can enjoy a plate of delicious, thick lasagne. Layers of wide noodles, filled with cheese and rich sauce. Plus, when you buy any pasta dish, your salad is included.

$3.99 WITH SALAD

Taste what's new and good

999 Junction Hwy. 896-4141

1018 Sidney Baker 896-4343

Kerrville

Pizza Hut FAMILY RESTAURANTS

TERMITES ROACHES

Silver Fish, Rats and Mice, Ants

Ticks, Fleas, Scorpions, Spiders

Moths and Other Pests

LESTER HUMPHREY

Call Kerrville Collect for Service 257-3374

tfc

T-SHIRTS FOOTBALL JERSEYS LETTERING

SHIRTS N STUFF

BASEBALL JERSEYS SWEAT SHIRTS TRANSFERS

314-A MAIN ST. BANDERA Next door to Roundup Realty

3-5 PM Tues.-Fri. Open all day Sat.

796-3100 tfc

Bandera Hills Insurance Agency

All Types Insurance

AUTO • FIRE • LIFE

Dan Alanis Agent

Phone 796-4133 tfc

Need Propane?

Call Hand

Hand Butane Gas Co., Inc.

TO ORDER GAS CALL DIRECTLY TO OUR OFFICE

796-4866

Area Representative

BILL BRINKMAN

751-2791

tfc

CLASSIFIED ADS

TELEPHONE: 796-3718
ADVERTISING RATES
Effective Feb. 1, 1980
Classified Reader
$2.25 - Min. rate (25 wds. or less) if billed. (5c ea. additional word.)
$2.00 - Min. rate (25 wds. or less) cash with ad. (5c ea. additional word.)
Classified Display
• Classified display (boxed) per col. in. - $1.25. ($2.25 min. chg.)
Regular Display
$1.12 per column inch.
Cards of Thanks
$2.00 - Up to ten lines (20c per line thereafter).

FOR SALE

FOR SALE—Now is the time to buy with low interest rate at only 10 percent. If you have ever considered buying a small acreage home, building site in a country living environment, the time to act is now, 6 or more acres on paved road with deep well water. Large live oaks, gorgeous mountain view, within 4 miles of Bandera. Never offered for sale before. Be the first to call for more information.
BANDERA REALTY CO.
796-3221
41-tfc

FOR SALE BY OWNER
Older home and guest house tastefully remodeled; over 2,600 sq. ft. living area; 2 fireplaces, central heat and air, ceiling fans, city water and sewage but not in city limits; cedar shop; large oaks. Evenings 796-3868. 17-tfc

FLYING L RANCH
Custom 2 BR, Den, Large Family Room with Fireplace, 2½ Baths, Electric Kitchen, Breakfast Room, Screened Porch, Double Garage, Special Insulation, Delux Finish. Trees, view, on No. 11 Green, Flying L Country Club, Membership included. Priced below replacement cost. FOR SALE BY OWNER. Call Collect, 1-796-4761. Shown by appointment only. 42-4tc

Nice three-bedroom home on one acre. Large garden, big barn, corner lot, in walking distance of Post Office and grocery store. Room for rent, houses or trailers. Hatfield Realty, 589-2553. 38-tfc

If You Want MINNOWS To Fish With COME TO Billings Propane FOR PROPANE GAS CALL 796-4281 32-tfc

Bandera Realty Co.
"Since 1937"
Developers & Rehabilitators
Waterfront Properties
+Bandera Falls
+Indian Waters
...
Specializing in
½ to 5 acre homesites
-Recreational &
Permanent Homes
Call us for information
796-3221, 796-4561 24-tfc

FOR SALE—21 inch Rotary lawn mower with 3 hp. Briggs Stratten Engine. Call 796-3997. $35. 44-1tc

HEGIRA SEED FOR SALE—90 percent germination. No noxious weeds. Phone 562-3491, 796-3341. 41-tfc

FOR SALE—Hay grazer seed, 50 lbs., $6.75. 85 percent germination, no weeds. Also Alfalfa Hay. $5.25 per bale. Bandera Feeders Supply 796-4131 36-tfc

FOR SALE—'69 Pontiac sport coupe, electric windows, low-time engine, radial tires, $700. May be seen at True Value, 796-3757. 43-tfc

FOR SALE—Band instruments. 1 trumpet, 1 trombone, 1 saxophone. For more information call 796-4992. 43-tfc

FLEA MARKET
2 miles north of Comfort on Highway 87. Antiques, collectables, useables. Every Saturday and Sunday 8 a.m. to 6 p.m. All inside booths. Look for signs.
FLEE MARKET 43-4tp

FOR SALE—$38,000 for all masonry 3-bedroom, 1½ bath home on ⅝ acre. Lost Valley Hills subdivision, 796-4555. 31-tfc

MOTHER'S DAY MAY 11

FOR SALE—Pharo-D-1 quail hatching eggs, quail chicks, 5 days old, pickled quail eggs. Also pairs of layers and roosters for stock. 796-4118. 43-4tc

AUTOS FOR SALE—The following vehicles are available at these prices:
Jeeps—$59.50
Cars—$40.00
Trucks—$80.00
Call for information 602-941-8014, Ext. No. 647. 43-2tp

FOR SALE—5 tiered brooder, good condition. Phone 535-4414. 43-2tc

1 acre, $4,350.00, 2 acres, $7,350.00, on highway near Tarpley. Un-improved. 562-3479. 43-2tp

FOR SALE—32 ft. 5th wheel mobile. Ideal for single or couple. 796-3252. 44-4tc

CASTLE LAKE RANCH—5 acres with 3 bedrooms, 2 baths, central air & heat, fireplace, good well, fenced, owner willing to finance. Medina Lake waterfront lots, owner willing to finance. 751-2185
Pioneer Realty 44-4tc

PIPE CREEK REALTY
535-4551
ROUNDUP REALTY
BANDERA 796-3330

50 acres. Huge oaks, good soil. Hwy. frontage. $1,500 per acre and terms by owner.

9 acres with luxurious 4 BR, 4 bath, 2 story home. Huge den with wet bar and rock fireplace. Many designer features. $225,000.

2 BR home on 2 ac. in Tarpley. Gorgeous creek front. $47,500 with terms by owner.

8 acres with pretty view, lots of trees and fronting paved road. $15,926. with 10 percent down.

60 acres fronting highway with improved grasses, lots of oaks and all fenced. $1,400 per acre with terms by owner. Would sell half.

183 acres loaded with deer, Hunter's cabin and well. $800 per acre.

Sleek and modern, 3 BR home on 6.9 acres. Huge rock fireplace, $85,000.

Spacious 3 BR, nearly new house on 5 acres. Double garage, barn and fenced. Reduced to $76,900.

800 acres with springs and waterfall. $950 per ac. with terms by owner.

TWO OFFICES TO SERVE YOU
SAN ANTONIO LINE: 695-3242

FOR SALE—1971 Ford Tractor, Diesel series, very good condition. Call 796-3442. 42-tfc

FOR SALE Ideal location for mobile home, ½ acre with trees, city water, paved streets, but out of city. Monthly payments. Information call 796-3943. 39-tfc

FOR SALE—Bailey's Acres, Main St. Approx. 300 ft. frontage, 5½ acres w-river in back. 14, 1 BR units and large 2 BR house. Inquire 903 11th St., or telephone 796-4590. 17-tfc

FOR SALE—1974 Ford, 302 motor, 3 speed standard motor just overhauled, new battery, $1,900. Robert Skinner, 796-8801. 40-tfc

The following vehicles are available at these prices:
jeeps-$59.50, cars-$40, trucks-$112. Call for information only at 615-266-5142, ext. 15. 44-4tp

DO YOU WANT TO OWN A HOME?
Low interest, owner financed if you have the down payment. — New 2 bedroom on 1 acre. Well and large oak trees.
796-3616 18-tfc

GARAGE SALE at 804 15th St. Sat. 9 to 5. 3 sets of Sears perma-prest size 16-16½ shirts, work pants size 38-32—$5 a set; large solid wood desk $125; chain saw $85; green petaled hanging lamp $20; octagonal shaped dark wood coffee table $45; velvet cushioned hall chairs $18; brown double sink alone $15; rim for double sink $5; white enamel double sink with drain on either side complete with faucets $40; small white enamel sink suitable for utility room or workshop $10; large heavy wooden office worktable $25. Call 796-4184. 44-1tc

0.3 acres river access, $7,500.
0.5 acres, shed, septic, electric near Medina Lake, $4,400.
5 acres fun.
10 acres, 2 bldgs., well view, $25,000.
30 acres level, trees, hwy front, well, barn.
30 acres surrounding lake, trees, paved access, secluded.
80 acres, view, hunt.
100 acres, dam, pond, hunt.
155 acres, running creek. $1000 per.
198 acres, creek, Hwy. 2828 front., 4 bdr., hunt.
200 acres, strong creek. Mobile. $1400 per.
229 acres house, view, hunt., 2 lakes.
300 acres Hondo Creek, lake, hunt.
320 acres strong live creek, 85 acre field, house, Hwy. front., part deer proof, level to gentle roll.
343 acres, strong creek, house. $1300 per.
360 acres. 1700 ft. of strong live creek runs through property, lake, 4 bdr., fireplace, oak trees, yard.
1000+ acres creek, 250 acre field, rest level pasture, headquarters, $750. per.
$13,000 Lakehouse.
$22,500 cash or $25,000 terms. 2 bdr. house. Wharton's Dock.
$25,000 2 bdr., Medina Lake.
$25,000 house. Lost Valley golf.
$26,000 2 bdr. Bandera town, good rental.
$42,000 new 2 bdr., carpet, oaks, view, 1 acre, paved access, country privacy.
$50,000 colorful rock 2 bdr. large fenced yard, climbing vines add to attractive seclusion, Bandera.
Houses and Land. Go Tex Vet or conventional.
BRUCE MONTAGUE REALTY
796-4600
796-4564, 796-3954
P.O. Box 501
Bandera, Texas 78003
39-tfc

FOR SALE BY OWNER—3 bedroom house, 2.8 acres, fruit trees, oak trees, pecan trees, central air and heat, fire place, fully carpeted. $65,000. 20 per cent down, no points!! 10 per cent on balance. Call Sid or Bonnie ... 3-tfc

FOR SALE—1979 Grand Prix Pontiac, auto, air, AM radio, 22,000 miles, excellent condition, Must sell. $5,300. Call 796-4288 or 796-3227 after 5. 40-tfc

FOR SALE—Beautiful black Shetland pony, gentle, new saddle, bridle and blanket. Phone 535-4186. 43-2tc

FOR SALE—'69 Scout, automatic, white, good condition. $800 or best. 535-4638 after 6:30 p.m. weekdays, all day on weekends. 43-2tc

1979 Skeeter bass boat with trailer, 85 hp. Evenrude motor, fully equipped, 634-7364. 43-2tc

1975 International tractor, 45 hp. 1400 hours. Also other farm equipment, 2 row seed planter, 7 ft. mower, 5 ft. shreader, 7 ft. disc, 2 bottom plow-14 in., 634-7364. 43-2tc

REAL ESTATE!

2 bedroom, 1 bath masonry home on large lot near town. Utility bldg. Assumption. Good price—Excellent terms. By owner.

New - 2 story western cedar home. 4 BR, 2½ bath. Very unique, many extras. Near town. You'll love it!

Almost 3 acres on river—2 nice homes, with excellent terms by owner.

1847 acres rough ranch land. Owner financing.

10 acres approx. 5 miles toward Kerrville on Highway 173. Huge oaks. Choice building property.

Lake home in Pebble Beach. 2 BR, 2 baths. Needs some finishing inside.

3 acres on Medina Lake. 24x60 doublewide. Excellent waterfront. Good price at $47,500.00, terms.

18.5 acres in Pipe Creek area. All fenced with small camp house and barn. Owner financed.

For a very special family—20.5 acres between Bandera and Kerrville. Beautiful 3 BR, 2 bath home. Good well & storage bldg. Level land with plenty of large trees. Terms.

27+ acres. Weekend cabin, good well and pump. Excellent buy. Good owner financing.

IRVIN STEVENS REALTY
1112 Main, Bandera
796-4337, 796-4206,
562-3471
36-tfc

READY MIX CONCRETE
•SAND •FILL •BLACK DIRT
•PAVING •EARTHMOVING
•LAND CLEARING •GRAVEL
Roger Stevens
BOX 24 BANDERA PHONE 796-3714
Office ½ Mile Out On Ridge Route Road

GEORGE AND TONY
Cement Finishers
★ FOUNDATIONS
★ DRIVEWAYS
★ SIDEWALKS
★ PATIOS
PHONE 796-4768 BANDERA
GEORGE & TONY FERNANDEZ tfc

FOR SALE BY OWNER—20 acres on FM 1283, Pipe Creek. $2200 per acre. Call 535-4006 44-2tc

FOR SALE—1971 Ford ¾ ton pickup, 4 speed, new 8 ply tires, PTO. $700. 796-4207 44-2tc

FOR SALE—cab over camper for mini-pickup. $200. Call 589-2328 after 6 p.m. 44-1tc

FOR SALE—Radial arm saw, table saw, band saw, router & table, sanders & other hand tools. All good, all cheap. Call 796-4705 after 6 p.m. or all day Sat. 44-1tc

FOR SALE—1974 Chevy Impala, good condition. $1600. Phone 796-4648 after 6, 796-3103 before. 44-1tc

1974 Catalina Pontiac for sale, $1000 or best offer. Call 589-2822 after 7 p.m. 44-1tc

FOR SALE—Range, double oven, gas, easy clean, fully automatic, like new. $195. Phone 751-2823. 44-1tc

FOR SALE—55 gal. barrels, $8 each. Phone after 6 p.m. 796-4308. 44-1tc

'78 mobile home, 14x60, 2 bedroom, unfurnished. Small equity and assume $122 monthly payments. One electric stove, avocado color, excellent condition. $100. 535-4112 44-1tc

GARAGE SALE—Saturday & Sunday. Diesel parts, golf clubs, vent-a-hood, pinball machine, clothing. Highland Waters, follow the signs. 796-4877. 44-1tp

Trailer House for sale. Call 796-4392. 44-1tp

GARAGE SALE—Over weekend in Tarpley at rear of U.S. Post Office. Dishwasher, couch & chair, butane stove, lots of odds & ends. Watch for signs. 44-1tc

FOR RENT

RENT RINSENVAC
... the compact carpet cleaning machine that lifts dirt, grime and residues out of carpets ... and does the job professional cleaners charge up to a hundred dollars for.
Rent For $3.99 for 4 hours
Monday thru Thursday
True Value
Hardware — Lumber — Gifts
805 MAIN ST., BANDERA

FIGHT CANCER
WITH A CHECKUP AND A CHECK
AMERICAN CANCER SOCIETY

PASTURE for a few horses or cattle, plenty of grass & water. 796-4672. 44-1tc

Perk's TV—Now has TV rentals day, night or month. Color or black and white. 249-8255. Boerne, Texas. 43-tfc

FOR RENT—One-bedroom apartment. Phone 796-3850. 40-tfc

RV SPACE near downtown. Beautiful river setting, private property. Call Kerrville, 257-3630 after 5 p.m. 35-tfc

FOR RENT—Space in Bandera Mobile Homes Park in downtown Bandera, 796-3221. 40-tfc

FOR LEASE—Established fast food business. 796-4393 or 796-4604. 44-tfc

APARTMENT FOR RENT. 796-3793. 44-tfc

LOST & FOUND

LOST— Little dog, black, brown & white. When lost was wearing collar with "Sid Chaney, Box 245, Utopia" on it. If you have any information, call 966-3580 REWARD. 44-2tp

WANTED

!!ATTENTION!! Now that your grass is growing faster than ever, it's a real chore to keep up with it. Let me give you an estimate on all your yard trimming. You mow it & I'll trim it with the Weedeater, 8 yrs. experience. Fred Collins, The Workshop Bandera 796-3553 44-tfc

WANTED—Buildings to be wrecked. Will wreck garage, barn or house. For details, call 751-2823. 44-4tc

WANTED—Contract job cleaner for approximately 3 hrs. per day. Apply at Bandera Post Office. 44-1tp

Young gramma & 2 yr. old boy would like 1 or 2 other little ones to keep us company in Lakehills. Very reasonable rates. 751-2558. 44-2tc

HELP WANTED—Sober person with knowledge of lawn mower and chain saw repairs. Ideal for semi-retired. Bell's Fixit Shop, 796-4358. 41-4tc

DEER LEASE WANTED—1,000 to 5,000 acres. Small corporation, 12 to 15 hunters. Seasonal. Water and electricity for trailer hook-up. Contact Bill Ferguson, Office, 713-477-0331, Home 713-486-7965. 43-8tc

We buy old gold. Everett's, 304 Main St., Bandera. 43-4tp

Responsible individual needs deer lease, 200 to 400 acres. Preferably with cabin in Bandera-Medina area. Phone 512-690-1967 after 5 p.m. 43-2tc

House leveling and carpentery work. No job too small. Reasonable rates and guaranteed work. 796-3491. 43-2tc

BANDERA BUILDING COMPANY
COMMERCIAL RESIDENTIAL FRAMING
SLAB — CONCRETE FOUNDATION
ADDITIONS
Framing Since 1959
Call after 3 p.m. JIM MUHOVICH 512-796-4289



P. O. Box 1531
Bandera, Texas 78003

PINGLETON REALTY
907 MAIN STREET, BANDERA, TEXAS
APPROX. 70 ac. level to rolling terrain. 3 BR, den with fireplace, family room, 2 baths, good barn, corrals, and fences. Must see to appreciate. Owner financing.
3 SMALL tracts of land: 10.81 ac., 7.50 ac. and 5.1 ac. all with owner financing.
APPROX. 3 acres on hilltop. Magnificent view.
CHOICE LOTS in Bandera River Ranch.
CONVENIENT 3+ acres on school and mail route. Paved highway frontage.
MEDINA RIVER 2 lots, slab, electricity, well.
FIVE ACRES. Nice trees, well, pump, electricity, county road. $14,750.
PRETTY older rock and frame home on 2 city lots. 3 BR, 2 baths, central air-heat. 2 Fireplaces, attached guest house, garage and large patio. $55,000.
9+ ACRES overlooking the beautiful Medina River. 3 miles from city.
Commercial property, small acreage, large & small ranches
Office: (512) 796-4904 • Res. 796-3369

Elsie Brooks Smith MLS
REALTOR
CHARLIE HUTCHESON ASSOCIATE 796-3679
RITA L. HATCHER ASSOCIATE 796-4207
EXCLUSIVE LISTINGS
HOMES • RANCHES • COMMERCIAL • RECREATIONAL • PROPERTY MANAGEMENT • RENTALS
★FANTASTIC BUY! Delightful 3 Br, 2 bath home on large corner lot in quiet area. $37,500.00
★SOMETHING SPECIAL on the market for the first time. 128 acres; pleasing hilltop home with magnificent view; beautiful pecan orchard, 95 percent deer proof fencing. 5 miles south of Bandera. Good Terms. Shown by appointment only.
★BEAUTIFUL CHOICE LOTS in Flying L Resort and Bandera River Ranch.
603 MAIN STREET BANDERA, TEXAS 78003
Phones Day 796-4677, 796-3748 Night 796-4574, 796-4207, 796-3679

Bentley Enterprises
INCOME TAX ACCOUNTING SERVICE
INSURANCE • REAL ESTATE
Waterfront lots: 60'x285', well, septic, elect., $15,800. Others, $4,800-$22,500. Terms on all.
2½ acre building site, Bandera Ranch Acres, $4,250. Loan balance may be assumed.
Office space for rent or lease.
Bandera Hills Insurance Bldg.
1207 Cypress
Bandera Office 796-4765 9 a.m.-12 noon
Wharton Dock Office 796-4915 7-8:30 a.m. or after 1 p.m.

Old Mill Trace 41-tfc
RV HOOK UPS
at rear of
CLINT DOWELL CHEVROLET
Hwy. 16 South Phone 796-3703 Nights 796-4595

HELP WANTED—Part time, student. Painting and ranch work. Weekends. 796-4521. 40-tfc

Need piecer for cotton quilt tops. Phone 1-257-4404. 42-4tc

HELP WANTED High School boy for summer employment. 535-4372. 43-3tp

MISC.

CARPET CLEANING
(Steam Shampoo)
•Home and Auto
Johnny Camp
796-4526
43-tfc

BEEF CERTIFICATES—For that special gift for weddings, birthdays, Father's Day, give a beef certificate, available at First National Bank in Boerne and Schreiner Bank in Kerrville. Sponsored by the Hill Country CowBelles. 42-4tc

GREAT WAY TO SHAPE UP... HIKE

NOTICE
MONTAGUE RANCH is posted against all forms of trespassing to include horseback riding, vehicles of all types, hunting, target-practicing, cutting wood, et cetera. ALL PREVIOUS PERMITS ARE HEREBY REVOKED. VIOLATORS WILL BE PROSECUTED.
Frank Montague, Jr.
17-tfc

CLOUSNITZER RANCH is posted against hunting and all types of trespassing. Violators will be prosecuted. All previous permissions are revoked. 11-1-80

$1,000 REWARD — For conviction of anyone killing exotic animals from the road or cutting fence. Flying A Ranch. 6-1-80

CARDELLA SERVICES, INC.
"Serving The Texas Hill Country"
• Electric Wiring
• Commercial Refrigeration
• Meter Loops
• Appliance Sales & Service
796-4149 Dean Cardella 796-4624
P. O. Box 454 — Bandera, TX 78003 tfc

CLASSIFIED ADS



• New Home Construction
• Ranches
• Small Acreage
Road Runner Realty, Inc.
Road Runner Builders
Larry Pirkle, Broker 1206 Hackberry, 796-4805

KING-DERGARTEN
& Licensed Day Care
Monday Thru Friday
8:00 — 5:00
302 Hackberry St.
PHONE 796-4175 tfc

Cloverleaf Trailer Mfg.
is now selling direct wholesale to the public
stock trailers, goose-neck flatbeds,
equipment trailers, etc.
44-2tc Phone 663-4094

PAWVLIK ELECTRIC
★NEW CONSTRUCTION
★REMODEL
Free Estimate
KENNETH PAWVLIK
PHONE 796-4320 tfc

CALL GENE PARADEE
For All Your Home Improvement Needs
Painting•Acoustical
Electrical•Carpentry
Cement Work
FREE ESTIMATES
796-3616 32-tfc

Edwards Welding Service
Shop & Portable Welding
Phone 535-4388
Boerne 755-4413 44-4tc

WARNING
A full-time and armed security officer is on duty at Flying L Ranch. Trespassers and hunters will be apprehended and prosecuted. 19-tfc

HANEY'S
•Air Conditioning ★Refrigeration
Commercial & Residential
Appliance Service
★24 Hour Service
796-4767 44/tfc

Roofing
All Types
-Residential & Commercial-
Clark Woods
796-4472
34-13tp

BANDERA LODGE NO. 1123
A.F. & A.M., meets the 2nd and 4th Monday nights of each month at 8:00 P.M. All members are urged to attend.
Visiting Brethren Welcome
W. Irvin Stevens, W.M.
Willis F. (Pacol Moore, Sec.
tfc

Lots Fields
MOWING
Tractor/Shredder
796-4613
Pastures Other 36/tfc

POODLES & PALS
9 a.m. to 5 p.m.
FOR APPOINTMENT
Call 796-4357
Also Boarding Kennels
Indoor—Outdoor Runs
Call 796-3450 tfc

DOZING ROAD WORK
•ROADS •BLADING
•EXCAVATING •DRIVEWAYS
•DAM BUILDING •PARKING LOTS
•LAND CLEARING •SUBDIVISIONS
CORRUGATED STEEL CULVERT PIPE
12", 15" & 18" PIPE ON HAND
Can Get Any Size With Notice
JOHN TEICH CONSTRUCTION
Day: After 7 P.M.:
796-4166 or 796-4170 796-4908 tfc

D'Spain
Sales & Service
Air Conditioning • Pumps • Appliances
AUTHORIZED Dealer
G.E. Weathertron Heat Pumps
Jacuzzi Pumps & Water Systems
W.R. D'Spain tfc 796-3697

BULLDOZING SERVICE
Dirt Dams Bladework
Land Clearing Roads



Jim Russell 796-4757
R & M Construction Company
Box 68 Bandera, Texas 78003
Tommy Miller 535-4016 tfc

Theis Graduates From SAC Academy

Tech. Sgt. James A. Theis has graduated from the Strategic Air Command Noncommissioned Officer Academy at Barksdale Air Force Base.

The sergeant received advanced military leadership and management training and is returning for duty at Offutt Air Force Base, Neb.

Sergeant Theis is a 1967 graduate of Sewickley Area High School, Herminie, Pa., and received a bachelor's degree in 1971 from Indiana University, Indiana, Pa.

His wife, Clara, is the daughter of Marcos Fernandez of Bandera.

Bynes-Hutzler

Mrs. Fitzpatrick Hutzler of Austin and Gene Hutzler of Kerrville, announce the marriage of their daughter, Susan Jean, to Kerry Bynes on Saturday afternoon, April 19, at the ... in Austin. Rev. M. E. Acosta officiated.

Sandy Bynes, brother of the groom, was best man and Suzette McAslin was maid of honor.

A reception was held at the newlyweds' home following the wedding ceremony.

Bellringers Solicit Funds

Janie Whitewood of Bandera announced that 6 Bellringer marchers will go house-to-house during May.

Mrs. Whitewood is Bellringer chairperson for the drive benefiting the Mental Health Association in Texas.

The Mental Health Association is a volunteer citizens organization which operates entirely on private contributions, such as those raised in the Bellringer campaign.

Bellringer workers collecting in Bandera are Patsy James, Minnetta Storjohann, Camille Hamilton, Trisha Hamilton, Chris Steel and Mrs. Louis Rodriguez.

Mr. and Mrs. Ted E. ... of ... were weekend guests of Mr. and Mrs. Louis F. Postert, spending their nights at the ranch.

Sunday evening guests were Mrs. Emma Foster of San Antonio, Mr. and Mrs. Howard Short of Bandera, Mrs. George J. Postert of Cisco, with her daughter, Mrs. Gladys Hicks of Grand Prairie. She spent the night and returned home Monday. They come every year for the St. Stanislaus Day Celebration, to meet with friends and family.

Louie Mayes celebrated his birthday Sunday at home with his wife, Lora, and family. Present were Dana Collins and Christian of Fredericksburg, Maysie Mayes, Holly and George Chall, Erie and Jason of San Antonio; Sherry Walters, Art Sinclair, Stacy and Troy of Irving; Mr. and Mrs. Bill Martin, Mrs. Bettie Faris, Mrs. Billie Crowell, Mrs. Doris Ward and Robert Buchanan. Happy Birthday to Louie!

Mr. and Mrs. Dean Cardella are the parents of twin girls, born April 30 in Sid Peterson Memorial Hospital in Kerrville. One arrived at 7:02 p.m. and the other at 6:52 p.m.

Mr. and Mrs. Branic Keese and son of Corpus Christi visited the Bandera Bulletin office Monday and ordered the paper for this coming year. Mr. Keese is a native of Medina and is well known in this area.

Donations

The Bandera Volunteer Fire Department received donations from the Bandera County Water Control and Improvement District, No. 1, $85.40 and Jack Telford, $10.

Colonial Dames Will Meet

Mrs. O.F. Garrett will present a program on "Colonial Social Customs" at the meeting of the Colonial Dames of the XXII Century, which will meet May 5 at 12 noon for their last meeting of the year at Kerrville's Tick Tock Club.

"Now insured up to $100,000 by the FSLIC"
This week earn
9.495% 5/8-5/14 RATE PACER. Minimum $10,000. Matures in 182 days.*
EXTRA INTEREST
5.5% Ask about our Rate Pacer Plus account where dividends are put to work in a passbook.
10.75% 30-MONTH CERTIFICATE. $100 minimum. Effective thru 5/31 Matures in 30 months.*
11.52% 30 MONTH ANNUAL YIELD.
For information on "Jumbo" rates for certificates in excess of $100,000, contact one of our Savings Officers.
*Federal regulations require substantial penalty for early withdrawal.
University Savings
Together, we're growing stronger
Member FSLIC

LEGAL NOTICES

THE STATE OF TEXAS
COUNTY OF BANDERA
IN THE NAME AND BY THE AUTHORITY OF THE STATE OF TEXAS NOTICE IS HEREBY GIVEN TO: Norwood C. Radar; Herman Zeller, Estella P. Warren; Jerry E. Welch; John Welch; Betty Goslee; Genevieve Warehimer; Harry V. Wolfe, et ux Dorothy Wolfe; Willie L. Johnson; Walter M. Wenzel; Earl R. Jenkins all of the stockholders, all of whom are unknown to Plaintiff and his attorney, of each and all of the corporate defendants enumerated above; all partners, all of whom are unknown to Plaintiff and to his attorney, of each and all of the defendants enumerated above, which are or were partnerships; all members beneficiaries, and interest holders, all of whom are unknown to Plaintiff and to his attorney, of each and all the defendants enumerated which are or were trusts, joint stock companies, or other unincorporated associations; all of such persons and their legal status, viz., whether incorporated or unincorporated, and if incorporated, whether in good standing or defunct, being unknown to Plaintiff and his attorney; if living, and if any of all the above named defendants be dead, the unknown heirs of each or all of the said above named persons who may be dead, and the unknown heirs of the unknown heirs of said above named persons; and the unknown owner or owners of the hereinafter described land; and the executors, administrators, guardians, legal representatives, legatees, devisees, husbands, and wives of the above named persons, and any and all other persons including adverse claimants, owning or having or claiming any legal or equitable interest in or lien upon the following described property delinquent to Plaintiff herein, for taxes, all of said property being located in said County and State, to-wit:

All of Block 16, Subdivision D of Avalon Subdivision on Medina Lake, Bandera County, Texas; Lot 16, Block 6, Subdivision D of Avalon Subdivision on Medina Lake, Bandera County, Texas; Lots 9 and 10, Block 9, Subdivision D of Avalon Subdivision on Medina Lake, Bandera County, Texas; Lots 7 through 9, Block 10, Subdivision D of Avalon Subdivision on Medina Lake, Bandera County, Texas; Lots 13 and 14, Block 12, Subdivision D of Avalon Subdivision on Medina Lake, Bandera County, Texas; Lots 1 and 2 Block 14, Subidvision D of Avalon Subdivision on Medina Lake, Bandera County, Texas; Lots 13 and 14, Block 14, Subdivision D of Avalon Subdivision on Medina Lake, Bandera County, Texas; Lots 1 and 2, Block 15, Subdivision D of Avalon Subdivision on Medina Lake, Bandera County, Texas; Lots 23 and 24, Block 15, Subdivision D of Avalon Subdivision on Medina Lake, Bandera County, Texas.

Which said property is delinquent to Plaintiff for taxes in the following amount $521.67, exclusive of interest, penalties and costs, and there is included in this suit in addition to the taxes all said interest, penalties and costs thereon, allowed by law up to and including the day of judgement herein.

You are thereby notified that suit has been brought by BANDERA INDEPENDENT SCHOOL DISTRICT Plaintiff, against the above named persons, as defendants, by petition filed on the 6th day of June, 1979, in a certain suit styled BANDERA INDEPENDENT SCHOOL DISTRICT VS. NORWOOD C. RADAR, ET AL for collection of the taxes on said property and that said suit is now pending in the District Court of Bandera County, Texas 216th Judicial District, and the file number of said suit is 2887, that the names of all taxing units which assess and collect taxes on the property hereinabove described, not made parties to this suit are: NONE.

Plaintiff and all other taxing units who may set up their tax claims herein seek recovery of delinquent ad valorem taxes on the property hereinabove described, and in addition to the taxes all interest, penalties, and costs allowed by law thereon up to and including the day of judgment herein, and the establishment and foreclosure of liens, if any, securing the payment of same, as provided by law.

All parties to this suit, including Plaintiff, Defendants, and Intervenors, shall take notice that claims not only for any taxes which were delinquent on said property at the time this suit was filed, but all taxes becoming delinquent thereon at any time thereafter up to the day of judgment, including all interest, penalties and costs allowed by law thereon, may, upon request therefor, be recovered herein without further citation or notice to any parties herein, and all said parties shall take notice of and plead and answer to all claims and pleadings now on file and which may hereafter be filed in said cause by all other parties herein, and all of those taxing units above named who may intervene herein and set up their respective tax claims against said property.

You are hereby commanded to appear and defend such suit on the first Monday after the expiration of forty-two (42) days from and after the date of issuance hereof, the same being the 16th day of June, A.D., 1980, (which is the return day of such citation), before the honorable District Court of Bandera County, Texas, to be held at the thereof, then and there to show cause why judgment shall not be rendered for such taxes, penalties, interest and costs, and condemning said property and ordering foreclosure of the constitutional and statutory tax liens thereon for taxes due the Plaintiff and the taxing units parties hereto, and those who may intervene herein, together with all interest, penalties, and costs allowed by law up to and including the day of judgment herein, and all costs of this suit.

Issued and given under my hand and seal of said Court in the City of Bandera, Bandera County, Texas, this the 28th day of April, 1980.
Olga Schmidt
Clerk of the District Court
Bandera County, Texas
43-2tc 216th Judicial District

ECHO CHAIN SAWS
Fast cutting, smooth running light-weights for homeowners and weekend woodsmen.
Vibe-less 351VL — The deluxe 35cc light-weight with "Vibe-less," isolation-mounted engine and adjustable automatic oiling
Durable 302 — A proven performer in the 30cc class with ball bearing construction for added durability and long life.
Economical 315 — The low-cost, yet durable 30cc light-weight with automatic oiling and easy-to-reach controls.

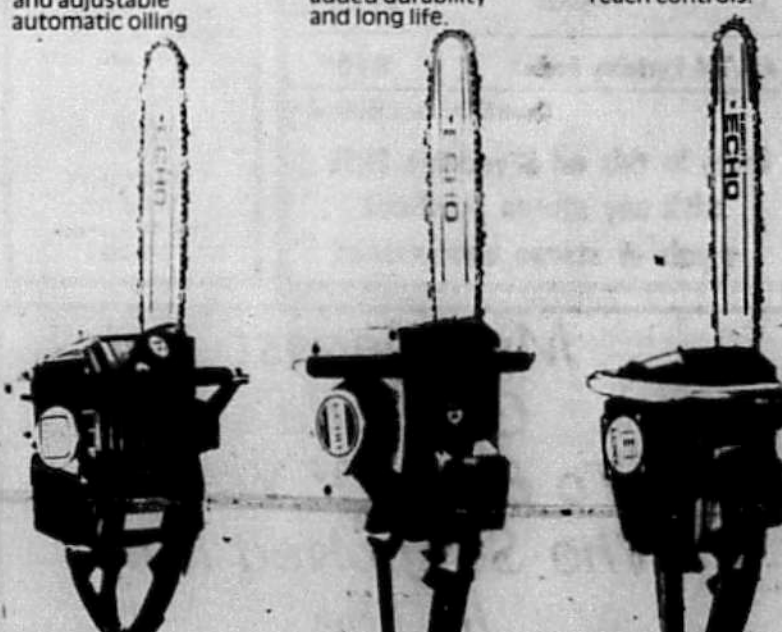

Bandera Ranch Store
Ph. 796-3342 Bandera
44-1tc

Specials Of The Week

Purina Dog Chow 25 Lbs. $5.95

Tomato Dust 50% Off

Good Supply Of

FEED • SEED
FERTILIZER • INSECTICIDE
HAY • FENCE WIRE • GATES
TIRES & SERVICE

Bandera Feeders Supply 796-4131 P.O. Box 1984 Bandera Billy Jennings, owner

44-1tc

Kim Keese Graduated From A&M

Kim Keese was graduated ... from Texas A&M University Saturday May 3, with a bachelor of science degree in agricultural economics.

Her parents, Mr. and Mrs. Thomas H. (Bub) Keese, and her aunt and uncle, Mr. and Mrs. Ed Stanfield of Uvalde, attended the ceremonies.

Miss Keese has accepted employment with J-3 Financial Corporation. Starting June 1 she will be stationed in Schulenburg for about four months.

A 1976 graduate of Bandera High School, she was class valedictorian and a Doane Scholar.

Bausch Receives Ph.D. Degree From A&M

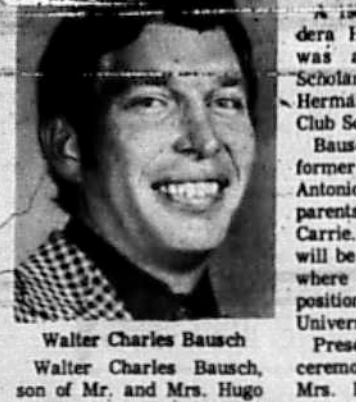

Walter Charles Bausch

Walter Charles Bausch, son of Mr. and Mrs. Hugo Bausch of Bandera, was awarded his doctor of philosophy degree in agricultural engineering in ceremonies at Texas A&M University on Friday, May 2. The topic of his dissertation was "Development of a Soil Moisture Model for Use with Passive Microwave Remote Sensors."

A 1964 graduate of Bandera High School, Bausch was awarded a Doane Scholarship as well as the Herman Schlemmer A&M Club Scholarship.

Bausch is married to the former Linda Nickels of San Antonio, and they are the parents of twins, Todd and Carrie. The Bausch family will be moving to Colorado where he has accepted a position with Colorado State University.

Present for the graduation ceremonies were Mr. and Mrs. Hugo Bausch, Bandera; Mr. and Mrs. Alfred Bausch and Shena, Hondo; Mr. and Mrs. Lloyd Hunter, David, Guy and April, Mr. and Mrs. Albert Nickels and Bruce, Mrs. Brenda George and Mrs. Ida Nickels, San Antonio.

Soil Stewardship Week Is May 11-18

The Bandera Soil and Water Conservation District will join in the nationwide celebration of Soil Stewardship Week to take place May 11-18, according to an announcement by Warren Long, chairman of the Bandera SWCD.

The theme of this year's celebration is "The Judgement of Nature." It's focus is especially appropriate as the United States considers the current conditions of its soil, water and related resources, said Long.

"Through Nature, we are linked with the past and committed to the future," it is said in the 16-page "Judgment of Nature" reference booklet, which presents thoughts for consideration not only during Soil Stewardship Week, but throughout the year. Nature is defined in the publication as the continuing system of life created by God.

"Nature is neither fixed nor static; it is a continuing system of life created by God.

"Nature is neither fixed nor static; it is a continuing process and inherently dynamic . . . it rewards care and constructive attention, even as it penalizes negligence and deliberate damage," the booklet states.

"The loss of some 3 million acres of productive agricultural land each year through urbanization and other uses, the decline in productivity of the topsoil as the result of destructive erosion, and continuing pollution of the nation's waters is serious cause for everyone's concern," the sponsors believe. Participation in Soil Stewardship Week activities offers an opportunity to reflect on the nation's natural resource problems and consider actions to resolve them or reduce their impact.

The National Association of Conservation Districts has sponsored Soil Stewardship Week in the United States since 1955, in cooperation with the nation's nearly 3,000 soil and water conservation districts. Informative material on the Soil Stewardship Week Theme each year is distributed through local conservation districts to clergymen, lay leaders, civic and educational organizations and to individuals interested in participating in the celebration. More than 6.6 million pieces of literature were distributed last year.

Kathleen Tobin Graduated Saturday

Margaret Kathleen Tobin was among those receiving a bachelor of arts degree from Texas A&M University at commencement ceremonies May 3, in G. Rollie White Coliseum on the campus in College Station. On hand for the occasion were Kathleen's parents, Mr. and Mrs. Don Tobin, and sister, Ann.

The 1976 winner of the Bandera County A&M Club scholarship, Kathleen received her degree in English with a minor in Journalism. While at A&M, she was president of Kappa Kappa Gamma and campus director of Young Texans for Connally. She was a Cotton Ball duchess, queen of Sigma CHi, and Pike calendar girl.

She will leave later this month for Washington D.C. for a series of interviews in Capitol Hill, preparatory to beginning work in writing and public relations on August 15.



Tommie Howell will appear in "Dance Capers of '80," presented by a Kerrville dance studio May 17 at the Kerrville Municipal Auditorium. Tommie has danced and sung on TV several times, appeared at Point Theatre in Ingram, and received 11 first place trophys in twirling this year.

VALLEY MOBILE HOME SALES

"Lower Prices and Better Service"
★ Septic Systems Installed
★ Backhoe Service
Mobile Home Service & Accessories Available
FREE DELIVERY
Within 250 Miles On New Mobile Homes
OPEN 7 DAYS A WEEK
Hwy. 90 • Castroville • 538-2893

32-eow-tfc

Reserve Booth

Bandera County Chamber of Commerce urges all participants to reserve their booth spaces now for the upcoming FUN-TIER DAYS to be held on the Courthouse lawn on May 24 and 25.

Anyone who would like to have a fun, food, arts or crafts, plants, rocks etc. type booth space needs to make their reservations now. Booth spaces are $20 total for both days and all spaces will be given on a first come—first serve basis. All booth spaces will be on the courthouse lawn and you must provide your own booth materials.

You may make your reservation my mail: Chamber of Commerce, Box 171, Bandera, Texas 78003.

44-1tc

TSSDA Meets May 17 In San Antonio

The annual meeting of Texas Society Southern Dames of America will be held Saturday, May 17, at 10 a.m., in San Antonio. Mrs. William G. Wallace, national president, will be the honored guest.

A one-hour calligraphy demonstration will be given by Mrs. Helen Rasplicka, calligraphy teacher at Southwest Craft Center. Pens and pads will be supplied during the demonstration.

The luncheon speaker will be from the Texas Society for the Prevention of Blindness. Reservations are $6 per person and may be made with Mrs. John K. Harrell, Sabinal Canyon Ranch, Utopia 78884. The deadline for receiving reservations is May 10.

Members are encouraged to attend and guests are welcome.

Mrs. Heinen Is In Alpine Hospital

Friends here will be sorry to learn that Mrs. John (Aunt Myrt) Heinen is in the hospital in Alpine. She is receiving treatment for a broken leg and hip, sustained in a fall. She is presently living in Marfa with her son. We hope she will soon be fully recovered and return home.

Mr. and Mrs. Victor Hillman of Centerville paid our office a pleasant visit Friday. They were in Bandera to attend the funeral of their aunt, Mrs. Charles Fee.

Reminder

Members of the Ladies Auxiliary to the American Legion Post 157 are reminded that their regular monthly meeting will be held Tuesday, May 13, at the Legion hall, starting at 2 p.m. Everyone is urged to attend.

Friends are glad to see Judi Johnson up and around following her recent surgery at Methodist Hospital in San Antonio.

EHC Fetes Golden Agers

Extension Homemakers Clubs will host this month's Golden Age Party, which will be held at the Bandera United Methodist Church on Thursday, May 15, starting at 2 p.m.

Mrs. Rebecca Langford will be honored as the oldest continuously active member of EHC from Bandera County. The Extension Homemakers were formerly called Home Demonstration Clubs.

Anyone who needs a ride should call Nancy Stein at 796-3456.

YHT Make Plans

Plans for programs and socials were discussed by members of the Bandera chapter of Young Homemakers of Texas when they met April 29. Programs and socials will be featured on alternating months.

Programs planned include topics such as sensory development of infants and family legal program.

Socials planned are covered dish suppers and a dinner and play in San Antonio.

Projects under consideration are aid for the library fund and the Bandera County Child Welfare Board.

The YHT will meet May 14 at 7 p.m. at Beverly Snow's home for a business session and members are asked not to bring children.

If you have a question call Carolyn Edwards, Sandy Hearn, Pam Lico, Janett Montague, Melissa Poole, Kathy Sisler, Beverly Snow, Pat Spencer, Euna Wagner, Ricky Walker, Lonette Wilton or Joy Richter.

Cancer Society Met Monday

Pat Price will serve as assistant Cancer Crusade chairman, assisting the chairman, Mrs. A.W. Huseby, according to Dottie Davis. She made the announcement Monday when the Bandera unit of the American Cancer Society met at the First State Bank.

Eleanor Merritt reported that the Bandera unit is presently serving three cancer patients.

Mrs. Davis presented her successor as president, Anna Childs of Medina. Mrs. Childs will attend the Area 3 meeting June 27 in Corpus Christi.

Terri Voigt, area representative from Uvalde, described educational materials available for the schools, including films, posters and exhibit kits. She stressed the need for a public education director for this unit.

Bill Mitchell, information chairman, explained the various phases of the American Cancer Society work.

The next meeting is scheduled for September 10 at 2 p.m. at the First State Bank.

Special sale for graduation at KEN'S TV
1105 Cedar — Bandera Tex.

Acoustic Dynamics

Matched Component w/Speakers — AM/FM Stereo Receiver, 8-Track Tape Player, 20" High Speakers with See-Thru, Molded Mesh Grills — MC-530X — $95.00

Compact Stereo w/Speakers — AM/FM Stereo Receiver, 8-Track Recorder/Player, Stereo Record Changer, 20" High Speakers with See-Thru, Brown Grille Cloths — CS-650X — $199.00

Compact Stereo w/Speakers — AM/FM Stereo Receiver, Cassette Recorder/Player, Stereo Record Changer, 20" High Speakers with See-Thru, Black Grille Cloths — CS-661X — $219.00

Rack Component Package — AM/FM Stereo Receiver (8.6 WPC), Deluxe 8-Track Recorder/Player, BIC Record Changer (Magnetic), 31" High (2-Way) Tower Speakers, Custom Component Rack — P-555XR — $349.00

AM/FM Portable Radio — $19.00

Quantities are limited

Bring in this ad & receive FREE with any stereo purchase a pair of stereo headphones

44-2tc

Thoughts

A great library contains the diary of the human race. The consulting room of a wise man is a library.
G. Dawson

Life, like the waters of the seas, freshens only when it ascends toward heaven.
Richter

People are lonely because they build walls instead of bridges.
Newton

A good face is a letter of recommendation, as a good heart is a letter of credit.
Bulwer

The greatest pleasure of life is love.
Temple

When Your "THOUGHTS" Turn To Title Service Think Of . . . . . GUARANTY TITLE CO. 100 W. Hosack 249-2577

Carports • Patio Covers • Skirting
Siding • Room Additions
Screen Rooms

IDEAL ALUMINUM PRODUCTS

Phone 249-8093 — Boerne, Texas

40-tfc

My Deepest Gratitude To Each Of You Who Supported Me In The May 3rd Primary Election.

Joe Mike Egan

44-1tc

The Big Two.

30 Month Certificates
Actual Rate 10.75%
Annual Yield 11.349%
$100 Minimum Deposit
Rates change monthly. Once certificate is issued the rate does not change for term of certificate.
Effective May 1-31, 1980

Money Market Certificates
Actual Rate 9.495%
Annual Yield 9.721%
$10,000 Minimum Deposit
Annual yield based on reinvestment of principal and earnings at each maturity date. Rates subject to change at renewal. Regulation prohibits compounding of earnings.
Effective May 8-14, 1980

Notice: As required by law, all certificates are subject to substantial penalty for early withdrawal.

FSLIC — EQUAL HOUSING LENDER

Gill SAVINGS
Formerly Medina Savings — Home Office, Hondo, Texas
Hondo — Castroville — Pearsall — Devine — Cotulla — Lytle — San Antonio
A member of the same corporate family as Gill Companies, The Richard Gill Company, and Gill Plan Company.

Microfilm Center, Inc.
P. O. Box 45436
Dallas, Texas 75235

(USPS 040 980)

The Bandera Bulletin

(USPS 040 980)

VOLUME 35, NUMBER 45 — BANDERA, BANDERA COUNTY, TEXAS 78003 THURSDAY, MAY 15, 1980 — 20 CENTS PER COPY

Transport Truck Overturns

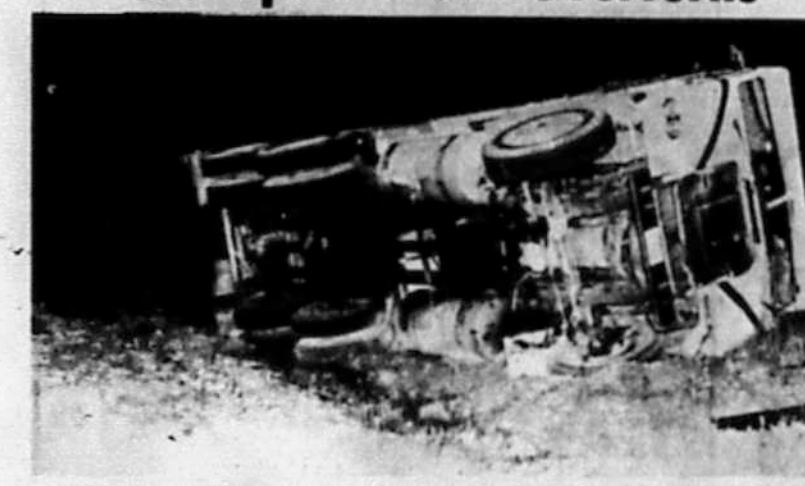

A large tractor-trailer flipped over on its side on SH 16 approximately 10 miles from Bandera toward Medina Saturday at about 5 p.m. The refrigerated rig, enroute to California from the Rio Grande Valley, failed to negotiate a turn, causing the load of Bell peppers it was transporting to shift to the left side of the trailer. The driver said the weight-shift caused two tires to blow-out and the truck to turn over on its side before skidding to a stop. The windshields popped out on impact, and the driver escaped through the resulting opening. He said that he had been traveling SH 173, headed for IH 10 near Kerrville when he apparently missed the turn on SH 173 in Bandera, continuing on toward Medina.

A large wrecker, dispatched from Kerrville was not able to upright the wreckage. An especially equipped wrecker was then sent from San Antonio and arrived at about 8 p.m. By 1 a.m. the vehicle was back on its wheels. The skillful wrecker crew dug holes under the trailer in order to position large rubber air-bags, which were inflated to lift the heavy weight, inch by inch. After a long and tedious series of careful maneuvers with the air-bags, the job was accomplished. Little or no damage was done to the cargo.



Payment For Mini Bus Has Been Made

According to County Treasurer Elizabeth James, a total of $2,420.62 has been received in contributions for the Senior Citizens' Mini Bus fund. The balance of almost $700 which remains in the Mini Bus Fund after the final payment of $1,725.00 was made on May 13, will be set aside to be used for any non-budgeted expenses in connection with the operation and-or maintenance of the mini-bus should those expenses occur anytime in the future. A small portion of this balance will be used to pay for having painted on the bus the name "Bandera County Senior Citizens' Mini Bus" and the phone number (796-4584) where people should call when in need of transportation within the county.

The Bandera County Commissioners Court and the Senior Citizens express appreciation to everyone who has contributed to the Mini Bus fund and to everyone who has helped to raise funds or secure contributions. Ron Roberts, who made the miniature Mini-Bus banks and placed them at business places throughout the county, collected a total of $218.82 ($128.82 in coins and currency and $90 in checks) in these little busses. Roberts serves as president of the local Senior Citizens Center and is an active volunteer in all their activities. He also serves as a volunteer driver for the mini bus when the regular driver, Lola Linney, is off duty.

Among the contributions received this past week by the county treasurer were those from Mrs. Lee Anna Click, Don Hain, Mrs. Dorothy Berne of Berne's Fabric Shop, Archie Gallant, Doyle and Carolyn Ely, Mr. and Mrs. P.W. Locklin, Mr. and Mrs. Albert B. Alkek, Mr. and Mrs. Harold J. Stein, Mrs. Stella Keese, Mr. and Mrs. Homer DeViney, Mrs. J. C. Abbott, Rev. and Mrs. J. David Doerfler, and an anonymous donor.

Citizens at the Senior Center in Bandera have worked diligently to raise funds for the Mini Bus and were very successful in their May 3rd campaign for which Mrs. May Bachelor served as chairman. She turned in a total of $622.92 from the Senior Citizen's Center's fund raising activities. Included in this amount, in addition to proceeds from their bake sale and flea market, were donations from Frank H. Mansfield, Mrs. Geo. H. Fee, H.R. (Jack) Saner, Mrs. Jack Kinberger, Nola Baldock, E.H. Blakeney, Peggy Edwards, Dr. and Mrs. Geo. D. Meador, Mrs. Winnie Chaddock, Mrs. Anthony J. Ahr, Lenna Short, and Lee Mansfield.

Woman Injured In Accident



A 30-year-old San Antonio woman was injured in a one-car accident on SH 16 near Lost Valley Estates Sunday at approximately 8:20 p.m. Mary Louise Libby received internal injuries when her car, headed toward Bandera, veered across the left lane, struck an oak tree and spun around, hitting two cedar trees. Bandera County EMS transported her to Sid Peterson Hospital in Kerrville for treatment.

Faris Accepts Award



Harvey Faris accepted the Wildlife Conservationist Award for Howard and Adele Moores at the Medina Valley Soil and Water Conservation District Awards Banquet held in Hondo April 25. The Moores have managed the ranch for a cattle operation with an emphasis toward managing for wildlife species.

JP's Attend Seminar



Eighty-three justices of the peace attended a 20-hour Texas Justice of the Peace Training Seminar April 15-18 in San Antonio. The training center is based at Southwest Texas State University in San Marcos. The seminars are held in compliance with article 5872, Section B, of the Texas Revised Civil Statutes.

Among the judges attending were, left, H.W. Rogers of Precinct 3 and E.S. Jennings of Precinct 2, Bandera County.

Janice Standard Placed 3rd In Shot Put At State Meet



Janice Standard, a Medina High School junior, placed third in shot put for the second consecutive year at the state track meet on May 3. Janice's distance was 35 feet, 2¾ inches. The first place distance was 38 feet, 10½ inches and second was 36 feet, 1½ inches. Congratulations, Janice!

State Board Of Education Rules In Favor Of Bandera ISD

The State Board of Education denied the appeal of Joy Vawter and Lonette Wilton in the case styled Joy Vawter and Lonette Wilton v. Bandera Independent School District, affirmed the order entered by the Commissioner of Education on March 4, 1980, and adopted the Findings of Fact and Amended Conclusions of Law as stated by the commissioner.

The commissioner had concluded that the petitioners (Vawter and Wilton) had not complied with the mandatory time limitations, that they were not parties properly aggrieved, and that the determination in limiting materials and techniques to be used in teaching sex education is within the broad discretionary powers granted to Bandera ISD's Board of Trustees.

At Commissioners Court

A delegation from Rio Hondo subdivision met Monday with the Bandera Commissioner's Court to again ask that the county take possession of and maintain certain roads in that subdivision. The court explained the county must have easement through the property which separates Rio Hondo from the highway, as previously stated. Cloma Huffman will act as chairman, with assistance from O.D. Feland and Raymond Hicks, to contact the owner of the property in question.

In other business Ed Gondeck discussed the police and detention facility with the court, but no action was taken.

Keith Hames, J.B. Edwards and Carl Hildebran presented to the court for approval matters concerning their various subdivisions.

Sheriff Bill James and the court discussed a resolution, patterned after one used by Bexar County, outlining the duties, responsibilities and restrictions for reserve deputies.

The 1980-81 Hunting Proclamation from the Department of Parks and Wildlife was read and approved with the exception of this paragraph: "Provide for an either-sex (hunter's choice), standard white tailed deer season, without anterless deer permits, bag limits, 3 deer—either sex—no more than 2 bucks."

A delegation from the Lakeshore Fire Department sought aid in making purchases from Texas Surplus Property. They were advised to obtain a charter through the office of the Secretary of State as a non-profit organization.

A public hearing will be held May 27 from 7 to 8 p.m. on the use of Revenue Sharing funds in the county budget. The meeting will take place in the commissioners court room at the courthouse.

Repairs to the courthouse roof were discussed.

Houston and San Antonio Avenues in Bandera Estates can no longer be maintained by the county, as they are not county roads as previously believed.

Approval was given for payment of monthly bills, to the reading of the minutes of the previous month's minutes and to monthly reports.

Present at the meeting were Rein Vander Zee, county judge; Jim Russell, Stanley Tschirhart, Bob Ashley and Curley Thompson, commissioners; Ron Jackson, county attorney; and Vera King, deputy clerk.

Immunization Clinic Set For Tuesday

What: Free immunization clinic for all pre-school aged children (2 months-6 years).

When: Tuesday, May 20, 1-3 p.m.

Where: Bandera School Nurses' Office, Junior High Building.

Please bring shot records to the clinic.

Una Clinica Gratis para las imunizaciones se efectura en la oficina de la enfermera de la Escuela Secundaria de Bandera (Junior High) el Martes, 20th de Mayo de 1-3 p.m. Esta clinica gratis es para todos los pre-escolares (2 mesas-6 anos). Favor de traer el registro de injecciones o vacunas de su nino.

Bulldogs Win District Baseball Title

Bulldog Baseball team has won District 27AA by defeating Boerne 2-1. Their district record now stands at 7 wins and 1 loss.

Plans are now being made for the bi-district game in the near future. Opponent, time, and place are yet to be determined.

Roll-Over Injures Pipe Creek Woman

Loretta Evans of Pipe Creek was injured in a one-car roll-over on SH16 in Medina County, near the Bandera County line. The accident happened at approximately 6:30 a.m. Monday. Bandera County EMS transported her to a San Antonio hospital for treatment of back injuries.

Hicks Placed 5th At State Track Meet

By Georgina Macon

Greg Hicks placed fifth at State Competition, May 9, at the University of Texas Memorial Stadium in Austin. Two boys from each Region qualified to participate in the State meet.

Earlier in the year Greg's running was hampered due to a severe ankle injury which he sustained in football. Though he got off to this slow start he still went on to compete in the state meet and ran the 5th fastest time in the state in 2A competition.

Greg felt it was a great honor to compete in a field of such outstanding athletes.

Harrison Elected President Of Student Association

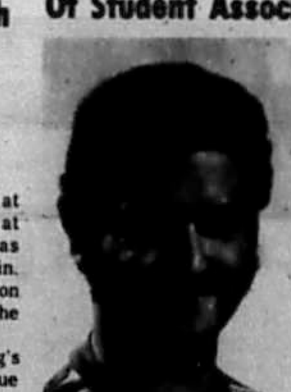

J. David Harrison, senior agriculture major fom Medina, has been elected president of the 1980-81 Student Association at Texas A&I University in a runoff election against Gilbert Moreno, junior of Corpus Christi and 1979-80 Student Association vice president.

Receiving 275 votes, Harrison had more than twice as many votes as his opponent, who received 132.

The April 23 election for student body officers gave none of the presidential candidates a majority so the runoff election between the top two vote-getters was stipulated in the Student Constitution.

Harrison was sworn in Wednesday, May 7.

Marijuana Arrests Made At Pebble Beach

Bernardo and Reginald Garcia were arrested at their home at Pebble Beach last weekend when marijuana plants were found growing in the yard.

After obtaining a search warrant, the eight plants, a full plastic bag of dried marijuana, and other amounts of marijuana and paraphernalia were found by the investigating officers—Deputies Pickett, Lemons, Brawner and Roach, Constable Ott and Reserve Deputy McCarter.

The pair were later released on $500 bond each.

Merton Arrested In Bexar County

Joe Merton of Pipe Creek was arrested in Bexar County for violation of probation and is now awaiting a hearing in Bandera County.

Boyle's FOOD STORE BANDERA TEXAS

Store Hours: Mon. Thru Sat. 8 a.m. To 8 p.m.
• Sun. 9 a.m. To 5 p.m.

We Reserve the Right to Limit Quantities

Specials Good Thursday, May 15th Thru May 21st

Official USDA Food Stamp Coupons Gladly Accepted

HOMETOWN MERCHANTS ★ Ph. 796-4393

Coca Cola & Tab



6 pk. Cans $1.39

Corn



Del Monte W/K & C.S. 303 Can 29¢

Coffee

Folgers All Grinds 1 lb. $2.79



Tea

Lipton Instant 3 oz. $2.09



MEATS



Chuck Roast

U.S. Good lb. $1.29

Ranch Or Seven U.S. Good Lb. STEAK	$1.39
100% Lean U.S. Good Lb. GROUND BEEF	$1.99
Boston Butt U.S. Good Lb. PORK ROAST	99¢
U.S. Good Lb. PORK STEAK	$1.09
U.S. Good Lb. RUMP ROAST	$1.79
U.S. Good Lb. BEEF LIVER	$1.19

Smokets



Roegelein 12 oz. $1.09

Dairy

BUTTERMILK	Borden ½ Gal.	$1.15
COTTAGE CHEESE	Borden 8 Oz.	79¢
AMERICAN SLICES	Borden 12 Oz.	$1.39
OLEO	Fleischmann, 1 Lb. Quarters	89¢

Frozen

ORANGE JUICE	West-Pac 12 Oz.	79¢
ENCHILADAS	Patio Beef, Cheese 16 Oz.	$1.09
GRAPE JUICE	Minute Maid 6 Oz.	39¢

Drug Specials

Q-TIPS	54 Ct.	49¢
VASELINE LOTION	Intensive Care 10 Oz.	$1.39
SHAVE CREAM	Barbasol 11 Oz.	59¢

Produce

Oranges	Navel lb.	29¢
Zucchini	lb.	29¢
Cucumbers	3 lbs.	$1

9" Plastic 10 Ct. CHINET PLATES	59¢
Liquid Family Size 48 Oz. PALMOLIVE	$1.99
Del Monte Seasonal No. 303 Can GREEN BEANS	39¢
Del Monte No. 303 Can SPINACH	3/$1
Del Monte No. 303 Can TOMATOES	49¢
Del Monte 32 Oz. CATSUP	89¢

Tomato Juice

Del Monte 46 oz. 79¢



Dog Chow

Purina 25 lbs. $5.95



Peas

Del Monte 303 Can 3/$1



Folgers All Grinds 2 Lbs. COFFEE	$5.55
Doritos 99¢ Size TORTILLA CHIPS	79¢
Vlasic 10 Oz. SWEET RELISH	2/$1
Open Pit 18 Oz. BAR-B-Q SAUCE	59¢
Light Crust 25 Lbs. FLOUR	$3.29
Duncan Hines 18.5 Oz. CAKE MIXES	89¢
7 Oz. OLIVES	$1.09
42 Oz. SHORTENING	$1.29

Boyle's Dry Goods





CLUTCH in WHITE, BONE, CAMEL, BLACK with mock tortoise shell handles.

NICE SELECTION OF MEN & BOYS SWIMWEAR

Coats & Clark Knitting & Crochet Yarns & Thread

The collection in Mint or Rose, sizes 8-18. Short sleeved jacket; buttoned front stripe shirt; pull-on, slit front skirt; pull-on or fly front waist band pants; T-shirt with needlepoint flower on front.

TPA MEMBER 1980 TEXAS PRESS ASSOCIATION

The Bandera Bulletin (USPS 040-980)
P. O. BOX 666 — BANDERA, TEXAS 78003 PHONE: 796-3718

PUBLISHED ON THURSDAY

Entered as second class matter August 3, 1956, at the Post Office in Bandera, Texas 78003, by Act of Congress on March 3, 1878.

HUNTER PUBLISHING CO., INC.
P. O. BOX 666, BANDERA, TEXAS 78003
Marvin Hay, publisher — Mrs. John V. Saul, editor

Annual Subscription Rates: $7.50 locally (up to 150 mile radius)
Other in State, $8.50 — Out of State, $9.50

Office of Publication
BULLETIN BUILDING, 1302 MAIN ST., BANDERA

Notices of church entertainments, bazaars, concerts, etc., where a charge of admission is made, lengthy programs, cards of thanks, resolutions of respect, and all other matter not news, will be charged for at regular rates.



Mrs. Sophia Krueger celebrated her 93rd birthday last Thursday with a pretty cake and flowers. Her son, Walter, of Uvalde came Thursday for a visit. Mrs. J.L. Randal of Kerrville came Sunday bringing gifts for her mother's birthday and Mother's Day.

Purple Hills Tidings

Rev. Keith Mansfield, pastor at the Baptist Mission in Tarpley, brought our message Sunday afternoon using as his text Psa. 113. Mrs. Margie Hoffer played the piano accompaniments for the singing of hymns and Mrs. Keith Mansfield directed the singing.

Mrs. Lois Cullom was presented the corsage for being the oldest mother present and Mrs. Hazel Anderwald won the corsage for being the youngest mother attending the service. Guests were Mr. and Mrs. H.H. Hamrick, Mrs. Lydia Smith, Mrs. Lila Garrison and Mrs. Margie Hoffer.



Lois Cullom



Hazel Anderwald

Florence Swanson came Monday morning to visit Alice Mellis, Maggie Burnes and Sophia Krueger. She brought treats and some magazines. She also visited Mrs. Boyle.

Mrs. Paul Lico and Mrs. Stan Lico and son visited their many friends Tuesday afternoon.

Mrs. Doc Stokes and Mrs. Isabel Stokes visited friends.

Mrs. Anna S. Palumbo, Carol Palumbo and her sister, Darlene Wittenberg, visited Mrs. Lura Walters.

Rev. Bill Moseley of Medina visited friends Wednesday.

Hazel Anderwald's guests over the weekend were her granddaughter, Retha Anderwald, and her son, Wilfred Anderwald.

Our sympathy to John Miller and all of his loved ones at the death of his last remaining sister, Mrs. Mattie F. Merrell of California.

Mr. and Mrs. Jack Vanderveer visited his mother, Mary Vanderveer. They came with an arm full of gifts.

Mr. and Mrs. Johnny James visited Mrs. Rob Cox last week.

Mr. and Mrs. Shannon Seale visited Donna Mayfield last week.

Rosa Hinds of Medina visited her sister, Beulah Zumwalt, last week.

Frieda Moseley is all smiles this week and we congratulate her as the grandmother of a wonderful girl named Kim Keese. Kim graduated from A&M recently.

May Stevens visited her sister, Lillie Rawls.

Winnie Chaddock and Adelle Akin visited Lucille Coulter last Thursday.

Ray Haycraft and her nephew, Lee Neal of Mountain View, Ark., came by Friday and visited all her friends.

Pauline Brian visited her sister, Florence Blackmon.

George Bacon came by for a visit with Mrs. Edwina Boyle.

Mary Mazurek's guests were Mr. and Mrs. J.C. Mazurek.

Lois and Harvey Bowman came to visit his sister, Lorena Bowman. They had lunch in town.

Hettie Page's guests were Mr. and Mrs. Keith Mifflin and Danny of San Antonio and Mrs. H.B. Mifflin of Pipe Creek. They brought Mother's Day gifts.

Mrs. Annie Loflin had a nice Mother's Day when her daughter and husband, Mr. and Mrs. Robert Clark, brought her a special dinner, pretty flowers, and a cake. They served it on the patio.

Glad to report Anna May went home Sunday.

Frieda Moseley spent Mother's Day with her daughter and family, Mr. and Mrs. Bub Keese, and daughter, Kim.

Iris Guzzardo spent Mother's Day with her family.

Cynthia Mayberry had Mother's Day with her daughter and family, Mr. and Mrs. Bill Allen, at Medina.

Mr. and Mrs. Alfred Smith had a nice Mother's Day at the home of their daughter and husband, Mr. and Mrs. T.C. Glassett of Lakehills.

Mr. and Mrs. Les Short of Vanderpool visited her mother, Susie Hunter, on Mother's Day.

Mrs. Mamie Wier had a very good Mother's Day when her son and wife, Orville and Dorothy Wier of Medina, and granddaughter and family, Sue, Neal and Chris Keiser of Helotes, visited with her.

Mrs. Ivedell O'Neill enjoyed Mother's Day when her daughter and husband, Mr. and Mrs. Charles Webber of Lakehills, and her son and his wife, Mr. and Mrs. Frank O'Neill, came with gifts.

Mrs. Gertrude Krannick spent Sunday with her son and wife, Mr. and Mrs. Erwin Krannick.

Mrs. H.L. Bruce visited Florence Blackmon Sunday afternoon.

Mrs. Rob Cox enjoyed Sunday afternoon when Elizabeth James came and they went for a visit with Minneana James.

Sue Keiser visited Beulah Zumwalt Sunday.

Lucille Coulter enjoyed Mother's Day when her son, David James, and her sister, Winnie Chaddock, took her out for a nice afternoon, visiting with her niece and husband, Leta and Joe Preston.

Henry Lee Zumwalt of Helotes visited his mother, Beulah Zumwalt, Sunday. He brought her a beautiful corsage.

Mr. and Mrs. Arthur Pickens and Mr. and Mrs. C.L. Elsworth visited their mothers, Mrs. Louise Pickens and Mrs. Emma Joiner on Mother's Day.

Thanks to Mr. and Mrs. M.R. Sandidge for sharing with us the beautiful sanctuary flowers Sunday in memory of their mothers, Mrs. G.T. Sandidge, Jr., and Mrs. W.E. Huffhiner and all mothers at church.

Thanks to our friends of the F.F.A. for sharing with us the pretty flowers from their banquet Friday night.

Mrs. Lillian Bush had a wonderful Mother's Day. Her guests started arriving Friday afternoon. Her son, Roy Leslie, came for a visit. Mr. and Mrs. Carlton Leslie brought a friend, Kay Ratliff, with them for a visit Sunday. Her daughter-in-law, Dottie Leslie, and son, Alfred, came for a short visit. Her nephew, Melvin Fitzgerald, came by on Sunday.

The patio was the scene of a merry party Sunday afternoon as the children and grandchildren of Mrs. Dannie Robinson met to honor her on Mother's Day. Those present were Mr. and Mrs. Bill Robinson and Shayne of Wimberly, Mr. and Mrs. W.D. Feldman of Kerrville, Mr. and Mrs. O.E. Clark of Medina, Mr. and Mrs. John Irvin of Medina and grandchildren, Mr. and Mrs. Dennis Winwright and Lee of Bandera.

Maggie Burnes spent a few days at her home last week.

Mr. and Mrs. J.D. Horton visited Jewell Crouell.

Jim and Billie Lou Bowman visited her mother, Beulah Zumwalt. They went for a long ride and had supper.

Mrs. P.A. Linse of San Antonio came last week and visited Alice Mellis and all her friends. P.A. was a member of our nursing staff.

Mrs. Gertrude Werner's guests Sunday were Mrs. Charles Hudson, Mrs. Alma Bradshaw, Rev. and Mrs. Herman Murph and Bill Harmer.

Mike Burnes of Baytown came Sunday for a visit with his grandmothers, Mrs. Maggie Burnes and Mrs. Edwina Boyle.

Mrs. Ruby Tanner had a very nice Mother's Day which lasted over the weekend with visits from Mr. and Mrs. Henry Pinkislon and daughter of Houston, her son and wife, Mayo and Ada Tanner of Lakehills. They came with their arms full of gifts.

Mrs. Alice Ruge and Pauline Brian visited Mrs. Brian's sister, Florence Blackmon.

Mrs. Edwina Boyle sure has a pretty room with the beautiful flowers from her daughter and husband, Peggy and Richard Stevens of San Antonio, and a pretty lamp from daughter and husband, Edwina and "Cowboy" Brimer of Baytown. Mary and Don and boys write from Florida they will be here on the 16th.

Thanks to Mrs. Edna Schuchart for the pretty music Monday afternoon. Mrs. Schuchart brought her friend, Mrs. Mabel Gussen, for a visit with us.

Mrs. Susie Hunter had a great Mother's Day. She received cards and flowers from her children, grandchildren and friends. Her children and families, Mr. and Mrs. Les Short of Vanderpool, Mr. and Mrs. Marvin Hunter, Jr., Mr. and Mrs. Warren Hunter, Jim Rogers and Becky Hunter of Helotes and Mrs. John V. Saul, were visitors during Saturday and Sunday.

Mada Wedgworth spent the weekend in McAllen with her son and family, Mr. and Mrs. Calvin Ray Wedgworth, and sons, Kevin and Brian. They had just moved into a beautiful new home they had built. Mada reports an enjoyable weekend.

Daughter Born To Mr. & Mrs. Bermudez

Mr. and Mrs. Manuel Bermudez of Bandera are the parents of a daughter, Patrosinia, born May 7 at Medina Memorial Hospital in Hondo. She weighed 8 pounds and 4 ounces.

DR. J.F. HARRISON
Chiropractor
Office Hours 9—12
OFFICE 796-3871
HOME 696-3527 (Emergency)
BY APPOINTMENT

Don Rains

State Representative, District 45



Thanks to all our friends in Bandera County for your kindness and support.

Don, Betty Jack,
Donald Patrick & Jackie Rains

45-1tp

Pd. pol. adv. by the Rains Re-Election Campaign, Box 1348, San Marcos, Tx 78666, Hollis Smith, treas.

ECHO — ECHO WEED & GRASS TRIMMERS

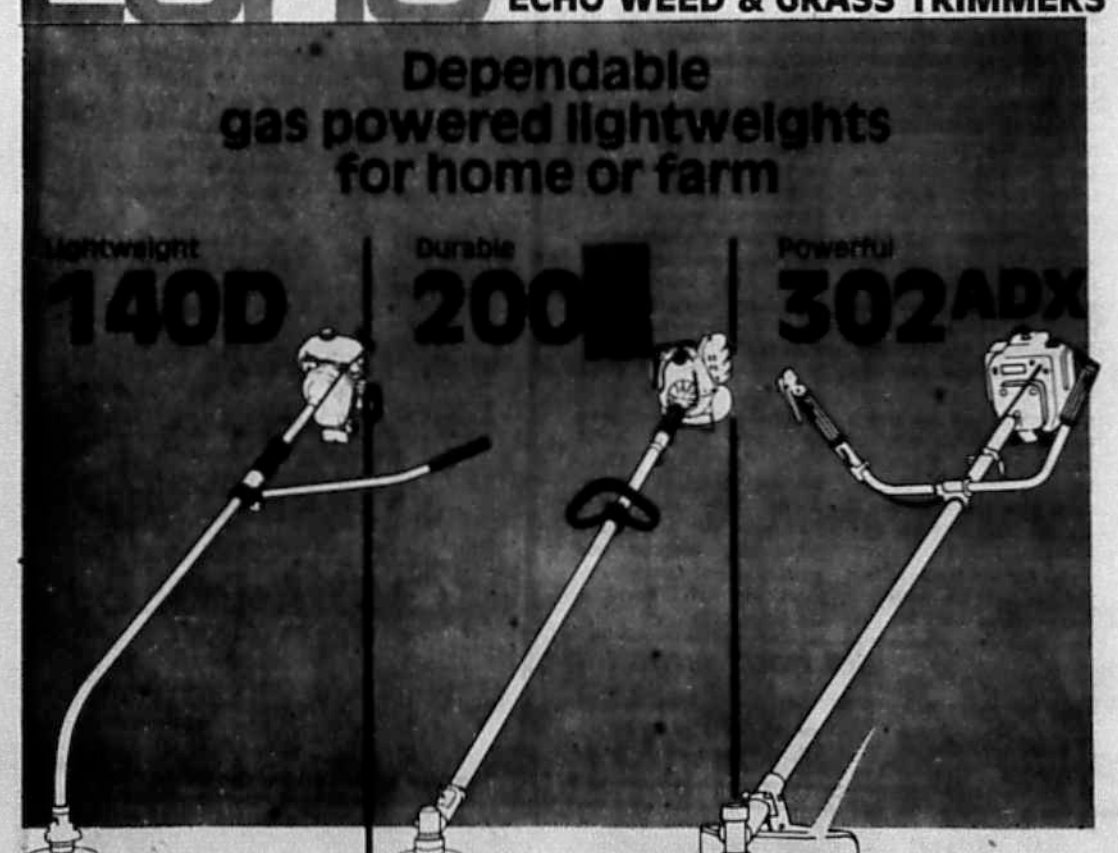

Featherweight lawn trimmer gives you electric trimmer handling ease, plus the portability of gas power. Powerful enough to handle an optional brush blade. Features automatic nylon cutting line head, easy starting 14cc KIORITZ engine and high-quality sealed flex shaft that seldom needs service or lubrication.

Echo's 200D is a proven performer for home or professional use. Its dependable 21cc KIORITZ engine has plenty of power for cutting with nylon line, brush blade or saw tooth blade. Features comfortable grip handle and shoulder support sling. Ball-bearing supported solid drive shaft with sealed gear box assures extra long life.

Echo's 30cc pro model has the muscle for tall grass, weeds, heavy brush or scrub trees. Features unique "Vibe-less" engine mounting system, solid drive shaft supported by ball bearings and sealed gear box. Sturdy, well balanced grip handles make this unit easy-to-use for the toughest cutting jobs.

Bandera Ranch Store

Ph. 796-3342 Bandera

45-1tc



Lakehills News



Helen Temple — 751-8188

From beautiful Lakehills comes the thought for the week: Faith is passed from one generation to another.

AROUND LAKEHILLS

EUD Guests at The Sportsman

One hundred newspaper people and citizens of San Antonio, who are interested in the Edwards Underground Water District were guests at the Sportsman Restaurant in Mico Tuesday morning. The group traveled via chartered buses. Thomas P. Fox, general manager of the EUWD, Bobby Bader, geologist, and Richard Reeves, USGS, were the commentators aboard the buses. John Steen and Helen Dutmer, San Antonio city council members, Sen. John Traeger, Comm. Jeff Wentworth of Bexar County, Jerome Decker, Medina County commissioner, Bruce Foster, board chairman of EUWD and Chas. Pother, secretary, were also on tour. John Steen hosted a barbecue lunch for the group at his ranch. The tour was arranged in conjunction with the nation's goal—safe drinking water for everybody.

Personality of The Week



She knows about starting, charging, ignition, cooling, and fuel systems. She knows about tune-up specifications; she can change and repair a tire; in other words she can do anything that needs to be done in a service station. Last but not least she serves on the administrative board of the Lakehills United Methodist Church and sings in the choir. She is Doris Keslar of the D&H, who gives service with a smile.

Congratulations

Congratulations are extended to Mrs Barbara Roach of Lakehills who received her degree in applied science at SAC Sunday afternoon. Barbara is Mrs. Walter Roach, Jr., the daughter-in-law of Walter and Odessa Roach.

Bandera Fresh Water Supply

Users of the BFWS will be happy to learn that work on the aerater was begun Wednesday. The new wells will be started in the near future.

LAKEHILLS UNITED METHODIST CHURCH
Sunday Morning Worship: 9 A.M.
Sunday School (All Age Groups): 10:15 A.M.
EVERYONE WELCOME — Rev. Wm. B. Henderson tfc

American Legion Post 410

The Legionnaires of Post 410 and the Ladies Auxiliary will meet in regular session [illegible] banner, which was purchased recently by friends and donors in memory of the late Roy D. Bennett, will be presented in a short memorial service.

The nominating committee for the 1980 officers for the legionnaires and the auxiliary will make their reports. The election will be held in June.

All members are urged to attend and see the progress which has been made on the building program. A covered dish dinner will be served preceding the meeting.

Thank You Note

For the prayers and get-well wishes from Faith Chapel, also for the cards from the United Methodist Women and all friends in Lakehills.

Quilla Manuel
45-1tc

Thanks

Sincere thanks to Ben Harper of Castle Plumbing who came after hours to repair H.T.'s plumbing. His courteous and efficient service is greatly appreciated.

Visitors

Mrs. William Rigdon and daughters, Kimy and Robin, of Canyon Lake are the guests of Mr. and Mrs. Jim Duke of Alamo Beach. The Dukes are the parents of Mrs. Rigdon.

6 Candles for Johnny



Johnny Stroud had a birthday party on Saturday, May 3. He had all of those things which are so dear to a little boy—friends, gifts, games, a pinata, hot dogs, a birthday cake and ice cream. Guests from Lakehills and San Antonio attended. His parents, Mr. and Mrs. Michael Stroud, hosted the party.

Fire Destroys Home

Fire destroyed the new home of Mr. and Mrs. Ken English of Rio Medina recently. Mr. and Mrs. English were at work and their sons were in school when the fire broke out. The Mico and Castroville Fire Departments responded to the alarm. Arson is suspected. Mrs. English is the niece of Mrs. Rachel Schmidt of Lakehills.

MLBA Meets

The directors of the MLBA met in monthly session at 7:30 p.m. May 8, at the Civic Center with 10 directors and two members present.

New Members

Membership chairperson Florence McMahan did it again. She presented the names of 14 new members for acceptance into the MLBA. They are Mr. and Mrs. Howard Gay; Dorothy Dean; Mr. and Mrs. Tommie Zunker; Bill Weeks of the ACR; Mr. and Mrs. Ellis McFarlane; Mr. and Mrs. Robert McFarlane; Lillian Vetters; Sonny Bauman; and Mr. and Mrs. Jimmy Voss. Panchita Thomson has presented eight of her friends with 1980 MLBA memberships. A hearty welcome is extended to each of these new members.

Civic Center Made Available

The MLBA has made the Civic Center available to another fine organization for their monthly meeting place. A warm welcome to the Hermann Sons of Pipe Creek. We are looking forward to cooperating with them in every way we can.

Party At Purple Hills

Director Shirley McCollom, aided by the fine staff of the PHNH in Bandera, hosted an MLBA games party for the ambulatory patients on May 7, which was enjoyed by all.

The Next Dance

The Stardusters will be playing for the next dance at the Civic Center on June 7. The well-known Stardusters have a fine band which everyone will enjoy dancing to. An added attraction will be three fabulous door prizes: $30 CASH, $5 CASH; and two tickets to the next dance, which will be July 4th. You could be the lucky winner—Also more of those delicious nachos will be available. Mark June 7, on your calendar.

The Chili Cook-Off

Fellowship, festivity, and the aroma of delicious chili prevailed on the grounds of the Mico Inn Saturday afternoon at the second annual chili cook-off. A large crowd attended. The winners are: 1st place—Ted's Lounge of San Antonio, 2nd—Billy Zinsmeister and Freda Blessing of Mico, 3rd—Billy Goodwin of San Antonio, 4th—Mico Outlaw Gang, 5th—Penny and Marg of Mico, 6th—Gilbert Miller, Mark Anderson and Roger Stone of Mico, 7th—Bill Perkins and Janis Vett of Austin, 8th—Bob Palmer and Pat Hubbard of San Antonio, 9th—Denny Backland, San Antonio, 10th—Fred and Dorothy Morgan of Mico, 11th—Dick and Mary Gage of Mico, 12th—Billadillos Blue Bandidos of Lakehills, 13th—Christa Elliot of the Sportsman Restaurant Mico. The judges were Randy Hampton, Don Stafford, E.J. Finley, Shirley Walters and Pete Stora. A dance followed the judging with the Pickin' An' A-Grinin' band playing—everyone had a ball. The proceeds of the chili cookoff went to the Mico Fire Department. Col. Perkins coordinated the affair.

Special Music



The choir of the LHUMC presented special music Sunday in [illegible] Day.

To The Delegates of Precinct 10

Four of the resolutions adopted at the recent Republican precinct convention in Lakehills were accepted and voted on by the Bandera County Republican convention. Call Barbara Jackson, precinct 10 chairperson of the Republican party, for details, 751-2126.

There are Two Barbara Jacksons

There are two Barbara Jacksons living in Lakehills. One Barbara Jackson lives on 18th Street and is the wife of Billy Joe Jackson, Sr., telephone 751-2133. The other Barbara Jackson lives on Goat Hill Road and is the wife of William H. Jackson and the precinct 10 chairperson for the Republican party, her telephone number is 751-2126. Please make a note of which Barbara is which...

A Lakeside Dance

A large crowd enjoyed dancing to the Ace Tones Saturday evening at the Lakeside Lounge and Restaurant. Guests from Lakehills, Bandera, San Antonio and San Geronimo attended.

Congratulations to Dan

Congratulations are extended to Dan Judy of Decatur, Ill. Dan has signed a letter of intent to Coach Merle Chapman of Millikin University in Decatur. Dan, a 6'1", 190 lb. senior, was an outstanding defensive back of Stephen Decatur High School football team and this year's recipient of the Breakfast Optimist Club Fall Sports Award for football. He is also a member of the track team. As a three-year letterman, Dan was voted most valuable for two years. He is also an honor student and plans to major in business and industrial management. His proud grandparents are Mr. and Mrs. Jack Williams of Lakehills. His parents are Mr. and Mrs. D.G. Judy of Decatur. Mrs. Judy is the former Penny Williams.

An Invitation

Bill Weeks of the American Camping and Recreation invites everyone to the open house which the ACR will host on Memorial Day weekend, May 24, 25, 26. On Saturday evening the Black Mountain Band will play for dancing. Jim Trahin and his band will play on Sunday evening. There will be no admission charge. Remember Memorial Day is the 26th instead of the 30th.

Visitors

Jeff and Jill Burpo of San Antonio are the guests of their grandparents, Mr. and Mrs. Waldo Blanke of Pebble Beach.

Thank You Note

The United Methodist Women of the LUMC extend their sincere thanks to everyone who bought their cakes, plants and items from the flea market. Everyone who bought or came to browse helped make our sale very successful. 45-1tp

Mothers Honored

Mrs. Era Wilkinson of Lakehills and Mrs. Connie Leibold of Pipe Creek were honored Sunday morning at the LHUMC as the oldest and youngest mothers present at the Sunday Mother's Day service.

Who Else But Bill

Billadillo and the Bandidos had a fantastic spot at the chili cook-off at the Mico Inn Saturday. Blue streamers and blue balloons—that was their trademark.

Congratulations

Congratulations to Mrs. John (Lisa) Calvillo of Lakehills who received her BA degree Sunday at UTSA. Lisa is a psychology major. Her parents are Dr. and Mrs. Ted Samsel, Jr., of Pebble Beach.

MLVFD

The MLVFD gratefully acknowledges donations from Mrs. John Kelley, Fidencio Vacca, Meador Construction Co., David R. Furrows, Mrs. Ruby Meyer, Col. and Mrs. C.C. Scott, Robert F. Lich, George W. Kellems, J.P. Bentley, William C. Wiederhold, Hyde Chopping Block, and Michael J. Bolint.

Executive Director Visits in Lakehills

Buddy Hildebrandt executive director of the San Francisco Opera Guild is the guest of his parents, Mr. and Mrs. Albert Hildebrandt. On Thursday Buddy will fly to Dallas to confer with the Metropolitan Opera Co. which is on tour. He will fly home late Sunday.

Margaret Talk

Margaret Talk, who has been hospitalized, returned home but was rushed back to the hospital Friday.

St. Victor's Spring Festival

The annual St. Victor's Festival will be held June 1. The following chairpersons have been appointed: raffle, Rose Ann Schott; advertising, Alice Leibold; barbecue, Stanley Tschirhart; kitchen, Jane Malone; cakes, Martha Mazurek and Eleanor Halfman; soda water, Leon Salzman; bingo, Katie Ruede; dart games, Michael Stroud; dunkin' booth, James, Billy and Bobby Halfmann; fish pond, Mary Schmandle; boutique and country store, Grace Gonzales; and Arliss Schott is the overall chairperson.

For a lovelier you . . . 45-1tc
Mary Kay Skin Care
For a free facial and for all your cosmetic needs call
Jane Malone 751-3109

D&H Mobil
751-2512
Your Local Full Service
GASOLINE STATION
State Inspections • Lee Tires
Mechanic on Duty
37tfc Doris & Harold Keslar

Open 365 days a year 6:30 A.M. to 8:00 P.M.
Turk's Store
Park Road 37 751-2141
Fresh Meat • Picnic Supplies • Cold Beer
Notary Service • Fish & Hunting Licenses
Fishing Supplies • Guns • Ammunition
In the Heart of Lakehills 42tfc

KEN'S CONSTRUCTION
BUILDING CONTRACTOR
PHONE 751-2312
Lakehills, Texas tfc

DANCE
At
Lakeside
Restaurant & Lounge
Saturday May 10
Western Music
By
Ace Tones
9 P.M. - 1 A.M.
Admission $1.00
★Home Cooking
Park Road 37 Medina Lake 45-1tc

Tontz Electrical & General Home Repair
Serving The Lakehills–Pipe Creek–Bandera Area
(WE ARE EXPANDING OUR WELL SERVICE BUSINESS)
• We Stock Plumbing & Electrical Supplies
• Electrical Wiring (New and Repair) No Job Too Small
• General Plumbing and Gas
Park Rd. 37 — Box 307, Lakehills — Phone 751-3300

Retail Steaks to Please Your Taste Wholesale
Hyde's Chopping Block, Inc.
P. O. Box 1357 Bandera, Texas 78003
1102 Main Street
• Complete Meat Packing
• Custom Kill-Cut-Wrap-Pack
• Country Bacon & Sausage
Bus. 512-796-3612 Warren Hyde Res. 512-796-4970
8 A.M. to 5:30 P.M. Monday thru Friday
8 A.M. to 12 P.M. Saturday
CUSTOM SLAUGHTER EACH TUESDAY
USDA Food Stamps Gladly Accepted
"STRETCH YOUR $$$$$$ AND SAVE"
PORK CHOPS Lb. 99¢
CHUCK ROAST U.S. Good, Lb. $1.19
LONGHORN CHEESE Market Cut Lb. $1.99
$$$$$ Saving
Unadvertised Specials
MEAT PACKS Halves, Quarters
★★★★★★★★★★★★★★★
May 15 Thru May 21
★★★★★★★★★★★★★★★
Shop Where Quality Counts
And Gain FREE Houseplants
One Given FREE With Each $5.00 Purchase

JOIN US FOR A SPECIAL LUNCH
Luncheon served, Monday thru Saturday, 11:30 A.M. to 2 PM. Specials include: Rice, egg roll and tea or coffee.
Only $2.85
LUNCHEON SPECIAL MENU
MONDAY: A. Pepper Steak B. Sweet & Sour Chicken
TUESDAY: A. Chicken Egg Foo Young B. Beef with Tomato
WEDNESDAY: A. Sweet & Sour Pork B. Beef with Mixed Vegetables
THURSDAY: A. Sweet & Sour Chicken B. Beef Chow Mein
FRIDAY: A. Sweet & Sour Pork B. Chicken Chow Mein
SATURDAY: A. Chicken Almond Ding B. Pork Egg Foo Young
CHINA DOLL RESTAURANT
SERVING LUNCHEON, DINNER 11:30 A.M. to 10 PM. (Fri. & Sat. til 11 PM.)
RIVER OAKS SHOPPING CENTER Kerrville 896-5845
44-45

Joe's reasonable rates
24 hour wrecker service
535-4081

POP'S PLACE
BOATING CAMPING SWIMMING FISHING
ON ALAMO BEACH
AT MEDINA LAKE
BETWEEN BANDERA RD. AND PARK RD. 37
ON 1283
535-4366
EMIL MANN
PLAYING 8-12 PM MAY 24

Lakeshore NEWS

Glenda Haley
796-4946

After many hours of work by the volunteer firemen of the Lakeshore Volunteer Fire Department, the fire truck is pumping water. The tank, pump, hoses, etc. were all mounted during this last week. Also several have been working and have the cab covered and they are installing other accessories needed.

Now the grounds are being prepared for the barbecue coming up on May 31. Ross Bailey was first on the job, loading one pickup to be carried off. Others will be working on the planned work days during the week.

Dell Lackey has been asked to head the Country Store committee. She will be calling everyone to arrange for the foods that she needs.

Barbecue tickets can be purchased from any of the people at Lakeshore and are also available at True Value in Bandera, Jennings Store at Pipe Creek, and Pop's Place at Alamo Beach. And also for anyone who hasn't already purchased a ticket, there will be tickets available at the door the day of the barbecue.

Mr. and Mrs. William Bentley are happy to announced the arrival of a new granddaughter named Lorain, the daughter of Mr. and Mrs. Jim Blume who are living in New Guinea. Mrs. Bentley said she enjoyed so much talking to their daugher on Mother's Day and they are all looking forward to their return to the United States in June for a year's leave. Mr. and Mrs. Bentley haven't seen their daughter and her family for four years.

Mr. and Mrs. Bucky Beavers have returned to their home in Colorado. They always spend the summers there. Everyone is missing them and will be looking forward to their return this fall.

Mrs. Lucille Williams from San Antonio moved into her home here at Lakeshore for the summer. We are so happy to have her back with us again.

Doranne Duquette of Dallas has been here for a few days visiting her parents, the Louis Duquettes and was here to spend Mother's Day with her mother.

Mr. and Mrs. Allen Haley are enjoying a few days in Laredo this week.

Mr. and Mrs. John Ciarlo are enjoying having their niece, Joyce Herring of Dayton, Ohio, for a visit. She is enjoying the fishing and it's reported that Betty Ciarlo, Marie Bentley and Joyce are catching some very nice crappie every afternoon.

Mr. and Mrs. Jon Jones and children spent Mother's Day with her parents, Mr. and Mrs. Wayne Hildenburg.

Visiting in the home of Mr. and Mrs. Dick Newman for Mother's Day was their daughter from San Antonio, Adrea and Ronnie Tondre.

Robert Doty of Oregon is here visiting with Mr. and Mrs. Ross Bailey for a few days.

Louis Duquette and Glenda Haley, attended the Bandera County Republican Convention on Saturday afternoon, held in the court room of the Bandera County Courthouse.

Mr. Allen Hildebrandt, who lives in California now, is on vacation visiting friends and relatives in the area, among those are his sister and family, Sandra and Ronnie Richards and children.

Ruth Shaw, Ronnie and Sandra Richards and Chris and Bryan were fishing on Sunday and both boys happily reported catching fish. Bryan caught a bass and Chris caught his very first fish, a yellow cat fish. Congratulations!!

Lakeshore Volunteer Fire Department
Bar-B-Que
AND
Flea Market
Saturday,
May 31, 1980
Noon Til ——
Wharton's Dock Area 45-2t

What are you actually getting for all those insurance premiums?
If You're Not Sure, Take This ONE-MINUTE QUIZ
1. Are you getting, through your present agency, the protection of a national company like Ætna Life & Casualty, a company that can provide protection for all your insurance needs: individual, family, home, car, and business?
2. Are you getting the satisfaction of being protected by an independent insurance agency, one that is both able and willing to recommend the right protection at the right price?
3. Are you getting personal service — the kind of service that comes only from an agent that lives near you, knows you, and really wants to help you?
If you answered "no" to even one of these questions, you're getting less than you deserve. But cheer up! You can call us! Then all your answers will be positive.
Think Positive. Think Ætna. Think...
Ætna LIFE & CASUALTY 1st Security Insurance Agency, Inc.
1106 CYPRESS STREET - BANDERA, TEXAS 78003 - AC512/796-3102
Ætna Casualty and Surety Company • The Standard Fire Insurance Company
The Automobile Insurance Company of Hartford, Connecticut • Ætna Casualty & Surety Company of Illinois
45-7tc

Tarpley NEWS

Mrs. Nettie Dean
562-3464

A quote—"In youth, we want to change the world. In old age, we want to change youth!"

Saturday, May 17 will be the regular work day at the Tarpley Baptist Mission Church. Bring hammers and nail sacks. A covered dish lunch at noon will be served.

Calvin De Hart is a patient at the Veterans hospital at Kerrville. We all wish him a good recovery following surgery last Friday.

Mrs. Hazel Purvis had surgery last Wednesday morning in the Sid Peterson Hospital for a broken hip. She is in room 620 and improving somewhat. Our best wishes for a complete recovery is extended.

Mother's Day guests of Mrs. Edith Jeffers were Mr. and Mrs. Lynn E. Jeffers and children, Michael, Dianna and Nancy of Castorville, and Ethel and Arthur Crider.

Mr. and Mrs. Felix Billings visited his mother, Mrs. Howard Billings, of Bandera, Sunday night.

Mrs. Margaret Cochran is spending a few weeks visiting her daughter, Mary Lou, and Calvin De Hart. Mrs. Elizabeth Grimme of Castroville spent Mother's Day visiting her niece, Mary Lou De Hart and her sister, Mrs. Cochran.

Visitors on Mother's Day of Mr. and Mrs. J.E. Dean were Mr. and Mrs. Donnie Newcomb and Molly and Mrs. Elsie Newcomb and a friend, James, of San Antonio.

The Tarpley Cemetery looked very nice after 13 mowed and worked at the Cemetery Saturday.

Mr. and Mrs. J.E. Dean enjoyed a nice visit with Mr. and Mrs. H.E. Haner of San Antonio Thursday.

In Memoriam

Marie Haegelin

Mrs. Marie Haegelin, 88, died Saturday, May 10, in Purple Hills Nursing Home where she had been a resident for several months.

Marie Backhaus was born April 21, 1892, in Pipe Creek, the daughter of Christian Backhaus and Susanne Fincke Backhaus, and had been a life time resident of Bandera County. On April 19, 1911, she was married to Louis Arthur Haegelin. They were parents of five children.

One daughter, Marie Katie Haegelin Glaser, died Jan. 22, 1966, and Mr. Haegelin preceded her in death on January 12, 1977.

She is survived by two daughters, Mrs. Clara Botard of Sheraton, Tex., and Mrs. Della Schaefer of Bandera; two sons, Emil Haegelin of Houston and Arnold Haegelin of Bandera; 15 grandchildren and 22 great-grandchildren, and many other relatives and friends.

The beloved lady was a Lutheran.

Funeral services were held Tuesday, May 13, at 2 p.m. from Grimes-Plummer Funeral Chapel and she was laid to rest in the Bandera Cemetery. Rev. J. David Doerfler of Grace Lutheran Church officiated. Casket carriers were Montie Chipman, Ellis Browning, Robert Clark, Melvin Fitzgerald, Melvin King and Bernie Bratton.

Emma Koehler

Mrs. Emma Koehler of San Antonio, passed away in a San Antonio hospital Wednesday, May 7, at the age of 77 years.

Survivors include her sons, Roy Koehler, Rockport, Marvin Koehler, San Antonio; sisters, Ida Acterberg, Pipe Creek, Pauline Kluth, N Braunfels; sister-in-law, Alma Biesenback, Schertz; seven grandchildren, four great grandchildren, numerous nieces and nephews.

Services were held from the Dellcrest Chapel Friday, May 9 at 10 a.m. The interment followed in Chapel Hill Memorial Park.

Hilton Ray Greene

Hilton Ray Greene, of San Antonio, passed away in Lakehills, Tuesday, May 6, at the age of 58 years. Greene was a member of American Legion Post No. 485 and Disabled American Veterans Chapter No. 25.

Survivors are his widow, Mrs. Viola Greene; daughter, Mrs. Jimmie "Diana" Cravey, Houston; sons, John Greene, Amarillo, Gilbert Greene, California, Douglas Greene, City; parents, Rev. and Mrs. Clarence Greene, Louisiana; sister, Elaine Walker, Louisiana; brothers, Earl and Emmett Greene, Louisiana, E.L. Greene, Houston; nine grandchildren, numerous nieces and nephews. Services were held from the Dellcrest Chapel Friday, May 9 at 1:15 p.m. The interment followed in Fort Sam Houston National Cemetery.

'Thank You' to Kerry Hevenor

The V.F.W. and Ladies VFW Auxiliary to Post 9176, Bandera wish to take this opportunity to thank Kerry Hevenor, owner of the Hevenor Lumber Co. Upon repainting the Recreation Center main building at Mansfield Park, our organizations obtained two cases of gallon ceiling paint at the Hevenor Lumber Co. Upon the receipt of our invoice we had the most pleasant surprise, the balance was marked "0"—a donation to our organizations and indirectly to the citizens of Bandera County. Citizens such as these give volunteer groups more renewed enthusiasm and energy.

From all V.F.W. and V.F.W. Aux. members we thank an "Outstanding Community Citizen," Kerry Hevenor.

V.F.W. & Ladies VFW Aux. to Post 9176.

45-1tp

To The Voters Of Precinct No. 1

I wish to thank all those who supported and voted for me as Constable of Precinct No. 1, in the recent Democratic Primary. I will appreciate your continued support and vote in the General Election in November. Thanks to all.

Donnie Walker
45-1tc

Notice of Meeting

The Heritage Genealogy Society will meet at the First State Bank meeting room Thursday, May 22, at 2 p.m. with Elmer Collier of San Antonio as guest speaker. His subject will be how to prepare a family history. Beginning genealogists and guests are welcome.

It's dues time for members. New officers will be installed.

Reported.

RUMMAGE SALE AND FLEA MARKET
First Friday of each month
10 a.m. to 5 p.m.
ST. CHRISTOPHER'S EPISCOPAL CHURCH

Bandera Hills Insurance Agency
All Types Insurance
AUTO • FIRE • LIFE
Dan Alanis
Agent
Phone 796-4133 tfc

Need Propane?
Call Hand
Hand Butane Gas Co., Inc.
TO ORDER GAS CALL DIRECTLY TO OUR OFFICE
796-4866
Area Representative
BILL BRINKMAN
751-2791 tfc

Here in Bandera Allstate rates now 25 percent lower than Texas state rates for Homeowners Dwelling insurance
Texas Home Owners: We're helping you fight the cost of living — as we protect your home against loss from fire and many other hazards.
Just call — or drop in — and compare. Bring your present Homeowners policy.
Allstate Insurance Company, Northbrook, Ill.
I. E. ADAMIETZ & CO. —
JOE McMULLAN INSURANCE AGENCY
PHONE: 796-3726 • Bandera, Texas

The Big Two.
30 Month Certificates
Actual Rate 10.75%
Annual Yield 11.349%
$100 Minimum Deposit
Rates change monthly. Once certificate is issued the rate does not change for term of certificate. Effective May 1-31, 1980.
Money Market Certificates
Actual Rate 9.000%
Annual Yield 9.203%
$10,000 Minimum Deposit
Annual yield based on reinvestment of principal and earnings at each maturity date. Rates subject to change at renewal. Regulation prohibits compounding of earnings. Effective May 15-21, 1980
Notice: As required by law, all certificates are subject to substantial penalty for early withdrawal.
Gill SAVINGS
FSLIC EQUAL HOUSING LENDER
Formerly Medina Savings — Home Office, Hondo, Texas
Hondo — Castroville — Pearsall — Devine — Cotulla — Lytle — San Antonio
A member of the same corporate family as Gill Companies, The Richard Gill Company, and Gill Plan Company.

Tarpley General Store
Tarpley, Texas
Friday Night Fish Fry $3.50
Freshwater Catfish Fillet — All you can eat
Monday thru Thursday
Happy Hour 5-7 PM 50¢ Beer
WEEKEND SPECIAL
Beer Standard Brands 6 pk. $2.75
MEALS—SANDWICHES—GROCERIES
ICE—BAR—POOL
45-1tc

COUNTRY SHOPPER

Specials Good May 15th Thru May 21st — Food Stamps are welcomed.

Crisco 3 lb Can $1.97

Super Suds Giant Box 89¢

Orange Juice West-Pac 6 oz. Can 29¢

Big Red ½ Gal. No Deposit 79¢

Detergent Sweetheart Liquid Dishwashing 32 oz. 69¢

Flour Gladiola 5 lb. Bag 89¢

Corn Bread Gladiola Mixes Pouch Size 5/$1

Chuck Roast USDA Good Heavy Beef lb. $1.49

Chuck Steaks USDA Good Heavy Beef lb. $1.59

Stew Meat Extra Lean lb. $2.09

Swiss Steaks USDA Good Heavy Beef lb. $1.79

Shoulder Round USDA Good Heavy Beef Lb. ROAST	$1.69
Sliced Bone In Lb. BEEF BRISKET	$1.09
Lb. CHILI MEAT	$1.49
Rath's Meat Lb. BOLOGNA	$1.27
Rath's Salami Or Spice Lb. LUNCHEON MEAT	$1.39
Rath's Meat 12 Oz. Pkg. FRANKS	89¢
Rath's 8 Oz. Pkg. PORK LINKS	69¢
Rath's 1 Lb. Roll PORK SAUSAGE	95¢
Roegelein's 12 Oz. Pkg. SMOKETTES	$1.19
Super S Sliced 12 Oz. BACON	89¢
Apco 2 Lb. Pkg. THICK SLICED BACON	$2.09

Cheese

Market Cut Cheese Lb. LONGHORN	$2.09
Kraft Sliced Singles 12 Oz. AMERICAN	$1.69

Short Ribs Beef lb. $1.29

Dairy

Spread 2 Lb. Tub PARKAY LIGHT	$1.19
Pillsbury Sweetmilk or Buttermilk, Reg. BISCUITS	5/$1
Foremost 2% Solo ½ Gal. LOWFAT MILK	89¢
Foremost ½ Gal. Rnd. ICE CREAM	$1.69

Bakery

Starlite Pineapple Pkg. Of 8 FRUIT ROLLS	69¢
Starlite 1½ Lb. Loaf WHEAT BREAD	2/$1
ButterKrust Split Top 1½ Lb. Loaf WHITE BREAD	75¢
Mrs. Bairds Sesame Pkg. Of 8 HAMBURGER BUNS	69¢

Country Shopper Means Low Prices

DOG FOOD Bow Wow 25 Lbs. $4.99

PINE-O-PINE 28 Oz. $2.19

CAT LITTER Tidy Cat 10 Lb. Bag $1.09

TORTILLA MIX White Wing 14 Oz. 3/$1

PIE FILLING Comstock Cherry No. 2 Can $1.29

COFFEE Maxwell House Instant 10 Oz. $4.29

FOR YOUR SHOPPING CONVENIENCE

NEW STORE HOURS

SUNDAY THRU WEDNESDAY 7 A.M.–8 P.M.
THRU SATURDAY 7 A.M.–9 P.M.

Produce

Onions Yellow Mild New Crop 2 lbs. 29¢

Strawberries Red Luicious Pint Box 69¢

Squash Yellow Tender Pound 49¢

Red Grapes Extra Fancy lb. 99¢

Cucumbers Green Slicers 3 lbs. $1

Squash Zucchini Tender lb. 49¢

Lettuce California Large Heads ea. 49¢

Potatoes U.S. No. 1 Russet 15 Lb. Bag $1.99

Oranges Juicy Cello Bag 99¢

Cabbage Green Solid Heads lb. 15¢

Frozen

West-Pac Chopped 16 Oz. BROCCOLI	79¢
West-Pac 16 Oz. CUT CORN	69¢
West-Pac Cut 16 Oz. GREEN BEANS	69¢
West-Pac Potatoes 2 Lbs. HASH BROWNS	59¢

Health & Beauty

CREME RINSE Tame 8 Oz.	99¢
ENVELOPES Or Writing Tablets, Puppies & Kittens	2/$1
WRITING TABLETS Or Envelopes, Little Frog	2/$1
RIGHT GUARD Aerosol Deodorant Unscented or Powder 4 Oz.	99¢
DRISTAN SPRAY Long Lasting Nasal ½ Oz.	$1.49
DRISTAN CAPSULES 6 Ct.	99¢
ALKA SELTZER 36 Ct.	$1.29
OLD SPICE Gift Sets No. 3384 (For The Graduate $5.25 Value)	$4.25
BRUT Gift Sets No. 5125 (For The Graduate $3.85 Value)	$3.35
ATRA REFILLS 10 Ct.	$2.99

HI-C Drink Mixes 8 Qt. $1.59

BIZ 38 Oz. Box 20¢ Off Label $1.79

COFFEE Maryland Club 1 Lb. Can $2.89

NO-STICK Mazola 9 Oz. Can 97¢

Spaghetti American Beauty Long 10 oz. 39¢

Detergent ERA Heavy Duty Giant Size $1.49

Dog Food Alpo Assorted 14½ oz. 3/$1

Cheerios 15 oz. Box $1.29

Corn Flakes Kelloggs 18 oz. Box 89¢

Refried Beans Gebhardts 300 Can 3/$1

Diapers Luv Disposable All Sizes $2.79

Sabinal Canyon NEWS

Lillie Thompson

Sunday, May 11, was Mother's Day. Aren't we glad we have this time to honor those who have had such a great part in our lives? The oldest mother, Mrs. J.T. Blalock, and youngest mother, Mrs. Becky Preston, were presented beautiful corsages at the Baptist Church. A flower arrangement on the Alter table was presented by all the youth in church in honor and memory of their mothers.

At a meeting of the Cemetery Association officers, a get-together, clean up day for the Vanderpool Cemetery and community grounds. Along with a picnic lunch and a business meeting was planned for Saturday, May 24, beginning at 10 a.m. This is being held each year so that the cemetery will be especially cleaned and spruced up before Memorial Day, a day set aside for visiting our cemeteries and paying tribute to all our veterans. Bring your family a picnic-type lunch, a card table and folding chairs. Drinks, paper and plastic supplies will be furnished. Hough Schryver, president, says tell your neighbors and friends to come out to help make this day a big success.

Roy and Lera Johnson have returned from Fresno, Calif., after a two week visit with Roy's brother and wife, G.J. and Jackie Johnson.

The Poeple's Church, where Pastor Johnson serves, gave him a surprise program honoring him for being a minister for 50 years.

Then on Sunday, May 4, they celebrated the 25th Anniversary of the People's Church of Fresno—where Pastor Johnson has been for 17 years.

Roy and Lera spent two days in San Francisco and one day in Yosemite National Park. They also drove through the San Joaquin Valley, viewing the grape, almond and olive orchards.

Visitors of Hough and Carmen Schryver this week were Mr. and Mrs. Claude Smith and Bernice of Corpus Christi. The two ladies are sisters of Carm, Jack Hawkins and Pauline Wilkins and have all enjoyed a family get together in the different homes during the week.

Kent and Linda Leighton recently flew up from McAllen for the weekend bringing Craig Schutz, his mother and Sheri Hefley. Linda stayed for a few more days with Betty and Kenneth Leighton before returning to the valley. Kent has recently accepted a sales position for industrial construction with Andis and Brunson, Inc. and he and Linda are in the process of moving from Houston to a new home in McAllen.

Ward and Jerry Southern are able to be up and around. Ward is still using a walker. They are spending some time at their home in Vandepool, getting things in readiness for their retirement and move to the canyons.

Bern Stier has been visiting here from southwestern Africa, looking after his ranch interests and working cattle at Las Companas for the past two weeks. His step-children, Ernst and Charlotte Schneider, who attend Trinity University, have enjoyed his visit too, and come out each weekend from San Antonio. Ernst leaves soon for Germany, but Charlotte will remain at the University and will weekend at the ranch this summer. They are in hopes that their mother, Erika, and little brother, Phillip, will be able to come along with Bern when he returns in September.

Lecil and Ruby Howard enjoyed their three children and families, Iona and J.B. Alley and their three daughters from Uvalde, Dahl, Gale and their children of Kerrville, Tommie and Barbara and family of Sabinal and Ruby's brother, Ernen, and family of Wharton. All were visitors and dinner guests Sunday on Mother's Day.

The Vanderpool-Utopia Friendship Garden Civic Club made it's annual pilgrimage April 21, going by chartered bus to Bandera where Betty Leighton pointed out and told the background of some of the old buildings. Then they went on to the Hicks family ranch known as Hickaley, where Carmen Hicks told about the restoration of the old residence and escorted the club members through her home, relating the history of the antique furnishing. She served the guests coffee from a coffee service at one end and at the other end punch was available, with cookies in between. Elma Padgett, long-time garden club member, enjoyed the day so much along with her guest, Milton Padgett, because the Hicks' home was also Elma's grandparent's home. Elma recalls many good times there. The Hicks family reunion is held there each summer and Elma looks forward to going back soon.

From there the group went to Kerrville for lunch at the Yellow Ribbon, which is housed in a Victorian home that has been recently restored to preserve a bit of Americana. The cafe had prepared a special lunch for the club. After lunch the group went to Comfort, where Roberta Smith boarded and gave a commentary as points of interest were toured in and around the town. They then went to Boerne and Grimm's Nursery to admire and purchase some of the plants available there. The bus resembled a mobile greenhouse on the way home. As the group rode, Mary Haby, joined by Anzalee Burns and Lucille Matthews, lead the group in singing old and familiar songs. Betty Leighton, Annalee Burns and Lillian Real planned the tour.

A family get-together and dinner on Sunday, May 11, Mother's Day, at the home of Nick and Carmen Schryver was enjoyed by Claude and Thelma Smith, Bernice Richey of Corpus Christi, Richard and Pauline Wilkins, their daughter, Jo Ellen Smith, and granddaughter, Jack and Nita Hawkins and their son, Pat, Dorothy and family of San Antonio and Hub and Lillie Thompson also attended.

Mr. and Mrs. Marvin Traylor and family of Abilene were last weekend visitors of his parents, Jack and Nita Hawkins.

Hoyt and Doris Foster returned May 6 from a trip to Chicago where Hoyt had a special meeting with Underwriters Laboratories. He is a technically oriented consumer for Underwriters. The meeting was held April 29 and 30. From Chicago they went to Minneapolis to do some genealogy and to Osage, Ia., to visit cousins of Hoyt's. One night was spent in Moore, Ok., where they enjoyed a visit with Eddie Schimmelpfenning of Norman.

Mrs. Flora Ivy, 90, was taken by ambulance to Sonora. She suffered a stroke and has been ill for some time. Her daughter and husband, Pearl and Jack Whiteaker, have cared for her here and now she will be under the care of another daughter, Jewel Jennings.

Special Thanks

To Amelia Dickens as cashier, Edith Edwards and June Mathis for plants, the fire department for the space for election returns and refreshments, to Ron Roberts for his help, to all who gave so many delicious baked goods, to Tommy Adams, Jr., Tony Rodriguez and Tom Adams, Sr., who put up the election returns and to many others who helped. May Buckelew, chairman for Mini Bus Fund Raising Committee

'80 Texas State Arts & Crafts Fair
KERRVILLE, TEXAS
MAY 24-25-26
• Fine Arts and Crafts
• Free Musical Concerts
For free color brochure write:
TEXAS ARTS & CRAFTS FOUNDATION
P.O. Box 1527
KERRVILLE, TX. 78028

Pipe Creek NEWS

Robert Klein
535-4054

YOU ARE INVITED

We would like to invite everyone to a going-away party for Jack Jackola on May 24 at 7:30 p.m. at the Pipe Creek Fire House.

Bring enough food and drinks for your family and we'll put them together and have a great time. 45-1t

The First Baptist Church of Pipe Creek will hold Vacation Bible School June 2-6 from 9 until 11:30 a.m. each day. All youngsters ages 3 through junior high age are invited to attend. Mrs. Doris Langston is the director.

Members of the First Baptist Church of Pipe Creek will hold a time of fellowship following the evening service last week.

The Pipe Creek Extension Homemakers Club met May 7 at the home of Mrs. Helen Edwards. Mrs. Evelyn Rosentretter, nominated as the state delegate to the HDC state convention, reported on a trip to the Fiesta Dinner Playhouse in San Antonio to see the play Arsenic and Old Lace, starring Earl Hollinan.

Johnie L. Newcomer was elected Pipe Creek representative for the Cancer Drive.

Plans were made for the next Golden Age Party to be held May 15.

A program based on stain glass cutting will be featured at the next meeting of the HDC to be held June 3 at the home of Mrs. Irene Smith on FM 1283. Please plan to attend.

Saturday, May 17, starting at 11 a.m., the Pipe Creek Volunteer Fire Department members will start serving [illegible] the best beef barbecue available anywhere. This semi-annual affair will continue through Sunday, May 18. Please mark your calendar so you will not forget to attend this enjoyable and worthy outing.

You Are Invited

The music students of Mr. and Mrs. J. Manley Reynolds will be presented in recital in the auditorium of the First Baptist Church at 2:30 p.m. Sunday, May 18.

An attractive program with a variety of musical selections will be presented by talented students from beginners to advanced.

The public is invited. 45-1tc

YOU ARE INVITED

George and Sadie Whitehead will celebrate their 50th wedding anniversary with an open house on Sunday, May 18. Their children invite you to share this occasion with them, from 3-6 p.m. at the youth center, Medina, Texas. No gifts please. 44-2tc

Water Well Drilling
•pumps •sales •service
modern equipment
Doyle Ely
Day 535-4660
Nite 535-4666
Pipe Creek, Tx.
43-4tc

PRO-LIX LIQUID FEED
Gives you these advantages for your beef cattle. . .
A supplement requiring no labor to feed.
Thirty-five percent crude protein equivalent which is 96 percent digestible: contains a good balance of natural protein from Fermentation, a patented process exclusive with PRO-LIX Liquid Feed.
Readily digestible sugars for energy.
20,000 units Vitamins A per pound, 3,000 units Vitamin D2 per pound, plus other vitamins and readily available minerals.
Aaron Shackelford, Jr.
796-4981
Bandera, Texas 36-tfc

Pipe Creek Volunteer Fire Department
ANNUAL
BEEF BAR-B-Q
May 17 & 18
11:00 A.M. til ?
★ Fun & Games ★ Country Store
★ Pumper Races On Sunday
BRING A TEAM & COMPETE
44-2tc

HOMEOWNERS:
THE GREAT Amana
Inflation Fighter REBATE
Knocks Inflation Two Ways:
Right Now with a big factory rebate. Order your Amana central air conditioning or cooling-heating system for immediate add-on or replacement installation. After installation, Amana will send you a check for:
$100.00 Factory Rebate 4 or 3 Ton Unit (Nominal 48,000 to 60,000 Btuh)
$75.00 Factory Rebate 3 or 2½ Ton Unit (Nominal 36,000 to 42,000 Btuh)
$60.00 Factory Rebate 1½ to 2½ Ton Unit (Nominal 18,000 to 30,000 Btuh)
AND You'll Save For Years To Come with the energy efficient Amana central comfort system that meets your needs including heat pumps and the exclusive Amana Electric Gas Cooling-Heating unit.
HURRY! Limited Time Offer Good ONLY At Participating Dealers from April 15, 1980 to May 31, 1980. Equipment must be installed by May 31.
Call today for more information and a no-obligation estimate.
Amana COOLING-HEATING
Cardella Services, Inc.
Serving the Texas Hill Country
Residential & Commercial Air Conditioning & Heating System Specialists
Dean Cardella 796-4149
P.O. Box 454 — Bandera, TX 78003

Monthly... HEARING AID SERVICE CENTER
MAICO
Thurs. May 22, 2-3 p.m. Pollock's Pharmacy, Bandera
Thurs. May 22, 9:30-11 a.m. Hondo Rexall Drug Store
JAMES N. COURTNEY
Mr. Courtney will discuss your hearing problem, clean and check your aid, test your hearing. Batteries and service for all popular Hearing Aids.
If you are unable to come in, call and Mr. Courtney will go to your home.
NO APPOINTMENT NECESSARY
MAICO Hearing Aid Service
JIM COURTNEY — Owner-Manager, Phone 828-6404
207 E. Hildebrand Avenue, San Antonio, Tx. 78212

FIRST STATE BANK
NOW!
ADDED HOURS
For Your Banking Convenience
OPEN NOON
Monday thru Friday
DRIVE IN
Open until 6 P.M. Each Friday
LOBBY BANKING
9 A.M. to 3 P.M. Monday thru Friday
Phone 796-3765
Each depositor insured to $100,000 FDIC FEDERAL DEPOSIT INSURANCE CORPORATION
900 Main Street
First State Bank
BANDERA, TEXAS

Your vote and influence will be appreciated.

BOB ASHLEY
candidate for
Re-Election
Commissioner Precinct 3
Bandera County
subject to
Democratic Run-Off, June 7, 1980
Pol. adv. pd. by Bob Ashley, Medina, Tx. 44-5tc

Thomas C. Pfeiffer
Registered Public Surveyor
General Land Surveying
Subdivisions
Box 194 Boerne, Texas
(512) 249-3385

HEVENOR LUMBER COMPANY
'Buy where the builders buy!'
1300 N. Main • Bandera • 796-3709 tfc

THE MASTER'S CRAFTSMAN
Bob Blackshear
CONTRACT PAINTING, CABINETS, REMODELING - NO JOB TOO SMALL.
512-796-4643
P.O. Box 655
Bandera, Texas 78003 44-4tc

DITCHING
• WATER LINES
• SEWER LINES
• SEPTIC TANK SYSTEMS
HAULING
• SAND
• GRAVEL
• BLACK DIRT
DOZING
• ROADS
• EXCAVATING
• LAND CLEARING
Joe Phillips
P.O. BOX 226 MEDINA, TEXAS 78055
(512) 589-2206 After 6 P.M. tfc

Bandera Automotive
•Engine Tune-up
•Valve Adjustment
•Alternator & Regulator Service
•Brake Work (Disc & Drum)
We Turn Drums & Rotors In Our Shop
•Clutch Replacement
•Air Conditioners & Heating Repair
•Wheel Balance
We Also Repair Electronic Ignition Systems
VISA & MASTER CHARGE WELCOME
Check with us for your Foreign Car Repairs & Maintenance
Bandera Automotive
1202½ HACKBERRY — BANDERA
Behind Bell's Fix-It Shop Across From The Courthouse 796-3570


High School cheerleaders for the 1980-81 school year at Medina Public School are (l to r) Colleen Rush, Laura Standard, alternate; Julie Dodson, Sherry Kinsey, and Teddi Talley.


Junior High Cheerleaders are (l to r) Diane Simons, Melinda Rodriques, Leigh Nolen, Savannah Morley, and Pam Heinen, alternate.

Medina NEWS

Mrs. Orville Wier

ROBERT HUBBLE NAMED TO TEAM

Texas Sports magazine has named Robert Hubble, Medina student at Rice University to its pre-season All-Texas College Football Team. The team is not limited to one conference, but draws members from any conference in Texas.

HAPPY BIRTHDAY GARY JOE BUCKELEW

Gary Joe Buckelew of Austin will again receive the Bandera Bulletin this coming year as a birthday gift from his father, Earl Buckelew, of Medina. Happy birthday Gary Joe!

Mrs. Wilson Noles, Mr. and Mrs. John Noles and two children, Bodie and Amanda of near Denton, Miss Debbie Evans of Melissa, Mr. and Mrs. Walter Holliman of San Antonio, and Mr. and Mrs. Ray Holliman and Eric of Kerrville spent the day with their mother, grandmother and great-grandmother, Mrs. Julia Keese, in the home of Mr. and Mrs. Bodie Holliman on Mother's Day. They were also celebrating Mrs. Keese's birthday.

A.C. Bain was taken to Peterson Hospital in Kerrville Monday night. We hope he will soon feel better and can return home.

Mr. and Mrs. Robert Fuller of Houston spent the weekend in the home of her sister and husband, Mr. and Mrs. Byrl Bierschwale.

Beverly Chiodo of Leakey visited in the home of Mr. and Mrs. Orville Wier Sunday morning.

Mr. and Mrs. Barry Handler of Hempstead are the proud parents of a baby girl, Ruth Ann, born April 27. She weighed 6 pounds 9 ounces. Congratulations to Barry and Sheri. The happy granddad is L.D. Chandler of Medina.

GARDEN CLUB OFFICERS INSTALLED AT ANNUAL LUNCHEON


Newly elected officers of Madrona Garden Club were installed at the annual luncheon held Friday at St. Christopher's parish hall. Officers chosen were (l to r) Mrs. A.W. Huseby, president; Mrs. W.J. Haynes, first vice president; Mrs. Amelia Dickens, treasurer, Mrs. Calvin Cartrett for Mrs. R.W. Alexander, second vice president; Mrs. Burgin Davenport for Mrs. D.R. Rippey, third vice president; Mrs. G. M. Merritt for Mrs. G.A. Spencer, secretary; and Mrs. H.L. Bruce, parliamentarian.

ALL SPORTS BANQUET

Saturday, May 17, the All Sports Banquet at Medina Public School will be held in the cafetorium at 7 p.m. The banquet is open to the public and ticket information may be obtained at the school. Your support of the athletic program is appreciated.

LUNCH MENU FOR WEEK OF MAY 19-23.

Monday—Pigs in a blanket, blackeyed peas, carrots, dessert, milk.
Tuesday—Chicken fried steak, mashed potatoes and gravy, mixed vegetables, dessert, rolls, milk.
Wednesday—Pizza, green beans, corn, fruit jello, milk.
Thursday—Beans and weiners, tomatoes, spinach, dessert, cornbread, milk.
Friday—Hamburgers, lettuce, tomatoes, onions, pickles, French fries, dessert, milk.

Frost Bank Promotes N. Chamberlain


The board of directors of Frost National Bank of San Antonio promoted Norine G. Chamberlain to assistant trust officer at its April meeting, according to C. Linden Sledge, president and chief executive officer.

Chamberlain joined Frost's Trust Department in 1970. She is presently serving as staff accountant in the trust tax area, and will continue in that capacity with her promotion.

Chamberlain is a member of the American Society of Women Accountants and the American Institute of Banking.

In Loyalty Day Parade


Members of the Veterans of Foreign Wars, Post 9176 and the Auxiliary, the DAV Post 69 and American Legion Post and Ladies Auxiliary No. 157 participated in the Loyalty Day parade in Kerrville on Saturday, May 3. Pictured are Ross Bailey of Bandera, Jean Harris of Kerrville, Mrs. Ross Bailey of Bandera and Gene Schneider of Kerrville, who were among the participants.

Complete Financial Services
STOCKS
CORPORATE BONDS
TAX EXEMPT BONDS
OPTIONS
MUTUAL FUNDS
Portfolio Dynamics
Contact:
Morgan K. Cox
266-1188
Thank you PaineWebber
223 East Travis Street
San Antonio, TX 78205
Member SIPC and all principal exchanges
27-4tchg

To Voters In Precinct No. 3


I extend my thanks and appreciation for your votes and support.

You have my assurance that I will continue to work for the privilege of representing you as our commissioner of Precinct No. 3, Bandera County.

Sincerely
Stella Keese
45-tfc

To The Voters Of Precinct No. 3


There will be a run-off election in Precinct No. 3, June 7 between Bob Ashley and myself. So please mark your calendar so you will not forget to go vote

Do not be MISLED by local rumors that a woman cannot do the job, as I did it for 3 years and 3 months, and I will stand on my record.

There are many women in county government even in our own county. You would be surprised how many are commissioners and also county judges in the State of Texas.

Roads are one of the jobs for a commissioner but by no means are they the only things. Some of the present crew worked for Buddy Hubble as well as myself.

None of the Federal Disaster funds were saved as such. This money is only allocated for disaster repairs and replacement, and if it is not used it reverts back to the Federal Government and some other area that has a disaster receives it. It should have been used as our roads in general need improvement, especially the school bus routes.

Yes, I'm sure some of the Federal Disaster funds were for a specific thing, such as bridges, road base bedding and etc.

Some roads were not worked to the extent of the allocation. All roads in our precinct that had damage should have been repaired to the full extent as this was the purpose for the Disaster Funds.

Sincerely,
Stella Keese
45-1tc

Current Money Market Certificate Rate
8.782%
Effective May 15 thru May 21
Substantial interest penalty is required for early withdrawal.
First National Bank Bandera
207 Main St. (512) 796-3711
Bandera, Texas 78003
FDIC
Member Federal Reserve System
40-tfc

CASTLE
Plumbing Co.
512/535-4669
Septic Pump Service
& Repair Plumbing
★$2 refund on all long distance calls
CASTLE PLUMBING CO.
535-4669 • Pipe Creek, TX

P2N in P2N

Rodeo Cowboys Advance

By R. Vay

George Montague and David Sab, seniors at BHS, have qualified for the state level of competition in the National High School Rodeo Association (NHSRA). The state high school rodeo competition will be held in Seguin, on June 23.

In order for these two athletes to qualify for state competition, they had to compete in four regional rodeos. These rodeos were held in San Marcos, Seguin, Hondo, and Uvalde.



George Montague scored 36 points out of a possible 40 points in the regional bareback bronc riding competition. He placed first at San Marcos, second at Seguin, fourth at Hondo, and first at Uvalde.

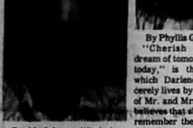

David Sab qualified for regional competition in steer wrestling (bulldogging) by placing second at San Marcos and first at Seguin.

Correction

Deyanira Romo was excluded from the A-B Honor Roll for the Fifth Six Weeks. We apologise for this error.

Joe Rodriques Will Attend Seminar

By Monica Fry

Joe Rodrigues, a junior at BHS, was selected to attend the Texas Farm Bureau High School Student Citizenship Seminar. The Seminar will be held at Baylor University in Waco, Texas, July 14-18.

This seminar is designed to give the student insight into the political structures of the U.S., use of the Constitution, and the fallacies and functions of communism in the world.

Joe was selected by the faculty on the basis of character, scholarship, and leadership.

Students Visit UTSA Campus

By Darcy Word

Six students from Bandera High School visited the campus of the University of Texas at San Antonio, Monday, May 12. These students were: Lynne Fitzpatrick; Mella Montague, Gina Macon, Darcy Word, Trey Ryan, and Tim Persyn.

As a senior, each student has the right to miss one school day to visit the college campus of their choice. This day is called Senior College Day. The trip must be approved by the Student's parents, teachers, and the college itself. The absence is counted but it does not hurt the students chance for exemptions.

The six students that visited the UTSA campus walked around and viewed the classrooms, labs, administrative offices, and the cafeteria and recreation rooms. A young woman employed at the college pointed out all the buildings and explained what took place in each.

This visit helped the students to view college life and to experience what they have to look forward to in the future.

senior spotlight

Darlene Tindle

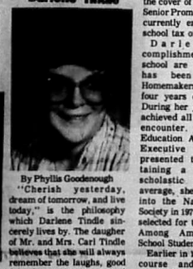

By Phyllis Goodenough

"Cherish yesterday, dream of tomorrow, and live today," is the philosophy which Darlene Tindle sincerely lives by. The daugher of Mr. and Mrs. Carl Tindle believes that she will always remember the laughs, good friends, and tears shed during her high school years.

A few of her closest friends are Phyllis Goodenough, Angel Kelley, Peggy Swientek, and Karrie Oehler.

Among hobbies, Darlene especially enjoys painting and drawing. She had the chance to use this artistic ability while employed at a crafts shop in Lakehills, Texas. She also illustrated the cover of the 1979 Junior-Senior Prom program. She is currently employed at the school tax office.

Darlene's accomplishments in high school are numerous. She has been in Future Homemakers of America all four years of high school. During her junior year she achieved all three levels of encounter. In Office Education Association, the Executive Award was presented to her. Maintaining a high enough scholastic grade point average, she was inducted into the National Honor Society in 1979. She was also selected for the Who's Who Among American High School Students Award.

Earlier in 1980, she took a course and became a qualified Emergency Care Attendant (ECA). During the summer, she plans to go on runs with the Emergency Medical Service.

Upon graduation from B.H.S., Darlene will attend Southwest Texas State University at San Marcos and major in medical technology.

Sorry

By Darcy Word

Due to a misunderstanding, it was stated in a baseball story last week that the Bandera junior varsity played Fredericksburg. This was incorrect. Bandera's varsity team played Fredericksburg, there is not a junior varsity team. Our apologies are extended to the team and coach.

1980-81 Cheerleaders Announced

By Nicole Vay

Cheerleader tryouts were held Wednesday, April 23, in the BHS auditorium. Both varsity and junior varsity positions were voted on by 8th through 11th grade students.

Varsity cheerleaders for '80-'81 will be, Head, junior Dina Felten; assistant head, junior Jan White; junior Nicole Vay, junior Shauna Sandidge; sophomores Sheila Montague, and Tanya Paris.

Junior varsity cheerleaders will be, Head, 8th grader Seana Vay, and Nancy Herriott, freshman Dey Romo, and Gloria Winchell.

These girls will help promote school spirit and lead the BHS teams to victory next year.



1980 BHS Varsity Cheerleaders: Back Row: (l to r); Shauna Sandidge, Jan White, Nicole Vay, Sheila Montague, Center Row: (l to r) Tanya Paris, Dina Felten, Front; Mascot Esther Galvan.

Sophomore Meeting

By Kari Weeks

Anxious sophomores piled into the BHS library on May 9th, to discover how they could celebrate finishing another year of high school. Brad Stevens, president of the sophomore class, opened the meeting with a "get down to business" attitude. It was quickly decided that a swimming party would be an appropriate way to celebrate the end of the '79-'80 school year.

There will be a $2.00 admission from all sophomores attending. Although this will be an after school event, permission slips will be necessary.

Jim Bob Robbins volunteered to find a day which will fit into most of the sophomores' schedules. Another meeting will be held to discuss Jim's findings as well as further details involving the party.

senior spotlight

Greg Hicks

By Dee Anne Doebbler

"There is no royal road to anything. You must do one thing at a time, and take all things in succession." This is the philosophy of life of Greg Berry Hicks. This motto is true to most activities in Greg's high school years. Greg is highly active in all scopes of sports, and as his motto says, he has worked hard for all of his achievements. Greg has participated in baseball, basketball, football, and track and field. His junior year he went to the Regional Track Meet held in Kengsville, and placed 4th in the 440 yard dash. He also set a new school record, by running a time of 49.5. This year Greg was picked as the All-District Defensive Secondary in football. In track, this year, Greg went to Regional in three track events, and placed in all three. In the 440 yard dash, Greg placed 2nd, and will go on to the State Track and Field Meet, which will be held in Austin, Texas.

Greg's parents are Mr. and Mrs. Don Hicks. Greg has lived in Bandera all his life and would like to attend college and continue to participate in athletics. When asked his favorite interest or hobby, Greg suprisingly answered, "all sports!"

Greg is active in other school affairs as well as athletics. His senior year, Greg was chosen as the senior Class Favorite, as well as Mr. B.H.S. Greg has also been chosen to Who's Who Among American High School Students. Yet with all this activity Greg still found time to travel. He has been to Spain, Portugal, Canada, New York, Tennessee, and Florida, and enjoys Florida most of all because of the over-all atmosphere.



senior spotlight

Tim Word

Timothy Dale Word has been involved in many school related activities during the past four years. The son of Mr. and Mrs. Jerry N. Word, Sr., he participated in football four years and lettered two years. He was captain for the team during his senior year. He also played baseball his sophomore and junior years and was a one year letterman. Tim played one year of basketball in 1977 and track in 1978.

Tim was nominated as a Mr. BHS candidate in his senior year. He was inducted into the National Honor Society last year. Future Farmers of America has been one of his main interests. He has been an active member four years and participated on different judging teams.

At the 1980 Junior-Senior Prom, Tim was voted "Most Handsome". The Daughters of the American Revolution presented him with the Good Citizenship Award.

Tim's special interests are swimming, hunting and automotive repair. He especially enjoys the company of his friends which includes the students and teachers at BHS. Also, his parents and many relatives are an essential part of his life.

After graduation, Tim plans to attend Texas A&M and major in computer science.

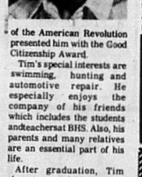

Europe or Bust

By Edward Alanis

For the purpose of planning last minute details, the Travel Club met on May 8 at 7:30 p.m. Flight schedules and detailed itineraries were discussed. Sponsor Miss Hahn also discussed packing tips.

Miss Hahn then presented a slide program on Italy. The nine students traveling to Europe this summer are trying to learn something about every country they will be visiting.

One final meeting is planned before their departure date of June 16.

What's Up

By Toni Batto

May

15 Recognition Assembly.

16 Senior exemptions due in office.

20 Rehearsal for Baccalaurcate, 9:30 a.m. Pay for and pick up caps and gowns.

22 Six weeks tests for Seniors. Periods 1, 3, 5.

23 Six weeks tests for Seniors. Periods 2, 4, 6. Last day of attendance for Seniors that are exempt.

25 Baccalaurcate Service in auditorium, 7 p.m.

26 Senior finals. Periods 1, 3, 5.

27 Senior finals. Periods 2, 4, 6.

29 Final exams. Periods 1, 3, 5.

30 Final exams. Periods 2, 4, 6. Rehearsal for Graduation, 9:30 a.m. Graduation, 8 p.m.

31 Teacher workday.

Menu

MAY 19-23

By Nicole Vay

Monday—Breakfast—Juice, waffles with syrup, milk. Lunch—Spaghetti with meat sauce, buttered mixed vegetables, garlic bread, applesauce, milk. Tuesday—Breakfast—Oatmeal with raisins. Lunch—Barbecue on a bun, French fries, carrot sticks, cake, milk. Wednesday—Breakfast—Juice, dry cereal, milk. Lunch—Tacos with cheese, pinto beans, lettuce and tomato, oatmeal bars, milk. Thursday—Breakfast—Juice, scrambled egg, toast, milk. Lunch—Baked chicken, buttered rice, candied sweet potatoes, cookies, milk. Friday—Breakfast—Juice, biscuits, sausage, milk. Lunch—Fried fish, macaroni and cheese, green beans, raisins, milk.

Hill District Banquet Held

By Rushe Vay and Stacey Dyer

Representatives of the 15 Hill District FFA schools met at BHS for their 1960 banquet. The banquet and program lasted from 7:00 p.m. to 9:30 p.m., May 8.

The Banquet was held in the BHS cafeteria and turkeys raised by the Bandera FFA chapter were the main course.

Following the meal in the cafeteria, the program was held in the BHS auditorium. The program consisted of a welcome by Mr. Cikos, speech by guest speaker and state Vice President Charlie Phillip, area Officer election, talent team contest, sweetheart contest, benediction, and closing ceremonies. Our Area VII Officer candidate will be Coby Lozenberg of Boerne and both the sweetheart and talent team winners were from the Fredericksburg FFA chapter.

OEA Senior of the Year

By Debbie Ziegler

VOE classes met May 7, to elect the OEA Senior Girl of the Year.

There was a run off between Angela Kelley and Claudia Cowan. The winner will be announced at the Awards Assembly Thursday during school.

senior spotlight

Jolene Morrow



By Rushe Vay

Jolene Morrow, daughter of Mr. and Mrs. Terry Joe Morrow, is a senior of outstanding academic achievement and notable extracurricular success.

During her three years of attendance at BHS and one year in Edcouch-Elsa High School, Miss Morrow has taken "upper level" courses and, in spite of this fact, has maintained high academic status. This is illustrated by the fact that Jolene has earned the honor of Salutatorian with a grade point average of 95.38.

Miss Morrow has been active in numerous extracurricular activities. She has been a member of FFA three years, NHS two years, band four years, forensics two years, and on the district champion golf team. The positions of esteem held by Miss Morrow have been FFA secretary, Band secretary-treasurer, and Bulldog Band Drum Majorette.

Jolene has also competed in literary and band contests. She has been an alternate for regional competition in prose reading, and her Thespian talents, coupled with other actors of BHS, have won first place in the district One Act Play Contest. In band, Miss Morrow achieved first division flute trio, flute quartet, and flute solo, and achieved a second division rating at the state contest for a flute solo. She has been a member of the Bulldog Band which has won all district for the last two years and all regional this year.

Miss Morrow's merit has been duly acknowledged by awards and recognition. She was elected to attend the Farm Bureau Citizenship Seminar last year, was an A's award recipient, has been recognized by the NHS as an outstanding Senior, and has been elected by her peers as the Senior girl with the most promising future.

After graduation, Jolene plans to attend Miss Wade's Fashion Merchandising College in Dallas with her philosophy, "Let God guide you."

TERMITES ROACHES
Silver Fish, Rats and Mice, Ants
Ticks, Fleas, Scorpions, Spiders
Moths and Other Pests
LESTER HUMPHREY
Call Kerrville Collect for Service 257-3374
tfc

Special sale for graduation at
KEN'S TV
1105 Cedar Bandera Tex.
Acoustic Dynamics
Matched Component w/Speakers
AM/FM Stereo Receiver
8-Track Tape Player
20" High Speakers with See-Thru Molded Mesh Grills
MC-530X $95.00
Compact Stereo w/Speakers
AM/FM Stereo Receiver
8-Track Recorder/Player
Stereo Record Changer
20" High Speakers with See-Thru, Brown Grille Cloths
CS-650X $199.00
Compact Stereo w/Speakers
AM/FM Stereo Receiver
Cassette Recorder/Player
Stereo Record Changer
20" High Speakers with See-Thru Black Grille Cloths
CS-661X $219.00
Rack Component Package
AM/FM Stereo Receiver (8 6 WPC)
Deluxe 8-Track Recorder/Player
BIG Record Changer (Magnetic)
31" High (2-Way) Tower Speakers
Custom Component Rack
P-5555XR $349.00
AM/FM Portable Radio $19.00
Quantities are limited
Bring in this ad & receive FREE with any stereo purchase a pair of stereo headphones
44-2tc

T-SHIRTS FOOTBALL JERSEYS LETTERING
SHIRTS N STUFF
BASEBALL JERSEYS SWEAT SHIRTS TRANSFERS
314-A MAIN ST. BANDERA
Next door to Roundup Realty
3-5 PM Tues.-Fri
Open all day Sat
796-3100 tfc

NO COVER CHARGE
The Skate Machine
1117 Broadway Kerrville 896-6323
EFFECTIVE MAY 9TH
Monday: Open Skating 7:00 p.m.—9:30 p.m. $2.00 each
Tuesday: Adult Night 7:00 p.m.—9:30 p.m. $2.00 each
Wednesday: CLOSED
Thursday: Open Skating 5:30 p.m.—10:00 p.m. $2.50 each
Friday: Open Skating 5:30p.m.—12:00 p.m. $2.50 each
Saturday: Open Skating 1:00 p.m.—7:00 p.m. $2.50 each
7:00 p.m.—12:00 p.m. $2.50 each
Sunday: Open Skating 2:00 p.m.—5:00 p.m. $2.00 each
EFFECTIVE JUNE 1ST
Thursday: 1:00 p.m.—10:00 p.m. $2.00 each
Friday: 1:00 p.m.—7:00 p.m. $2.50 each
7:00 p.m.—12:00 p.m. $2.50 each
We also have a concession stand and an arcade game room.

BIG FAMILY NITE!
AMATEUR SHOW
REC CENTER — MAY 23, 7:00 PM
FOOD — FUN
DOOR PRIZES — CASH PRIZES
Proceeds to go to the only organization in Bandera County whose sole goal is to help our children! The Honorable Don Raines will give a short address on legislation pending and other aspects of help for children of Texas.
ADULTS $1.00 STUDENTS 50c
COME ONE — COME ALL

Settlemeyer-Goodpasture



Mr. and Mrs. Warren W Settlemeyer of Lakehills announce the engagement of their daughter, Betty Jean, to James Goodpasture, son of Mrs. Jenevieve Goodpasture and the late Dr. John E. Goodpasture.

The bride-elect was graduated from Thomas Jefferson High School and received her bachelor of science degree in nursing from The University of Texas Health Science Center School of Nursing and a master of science degree in nursing with specialty in ambulatory pediatrics from the University of Colorado Medical Center at Denver. Her fiance, also a graduate of Jefferson High School, received his B.S. degree in biology from Leland Stanford Junior University and a B.S. degree in nursing from TUHSC.

The couple plan a June wedding in Trinity United Methodist Church.

The bride-elect is the granddaughter of Mrs. Era Wilkinson of Lakehills.

Thoughts

Worry is interest paid on trouble before it falls due.

****

Be not the first man to quarrel, nor the last to make up.

****

There would be miracles if youth could know and age could do.

****

Blessed is the generation in which the old listen to the young; and doubly blessed is the generation in which the young listen to the old.

****

The most disappointed people in the world are those who get what is coming to them.

****

Sometimes the best gain is to lose.

****

There is no economy in going to bed early to save candles if the result is twins.

When Your THOUGHTS Turn To Title Service Think Of GUARANTY TITLE CO. 100 W. Hoeack 249-2577 BOE RINE

Card of Thanks

We want to thank our relatives, neighbors and friends for their many acts of love and kindness, and expressions of sympathy at the loss of our loved one, Guy M. Tankersley, Sr.

Lorene and Guy, Jr. Tankersley

Mr. and Mrs. Clinton Risinger

45-1tp

COMPLETE SEPTIC TANK SERVICE
• NEW TANKS INSTALLED
•TOP SOIL & FILL DIRT
•CHAIN LINK FENCING
•BACKHOE SERVICE
BANDERA LAWN & SEPTIC SYSTEM SERVICE
Bill Abbott — 796-4598 tfc

Adams-Gomm



Mr. and Mrs. Robert Adams

On April 4, Carole Sue Gomm and Robert Lewis Adams were married at the Bar 7 Ranch on Benton Creek outside of Medina. Although the wedding was formal, the reception included plenty of food and refreshments, a hayride, fireworks, cannon, musical entertainment, and dancing.

The ceremony was held at sunset beneath the old oak tree where a yellow ribbon was promptly tied. The bride was given in marriage by her father, Terry Gumm. She wore an old fashioned Victorian-styled dress of satin and lace, with scooped neckline, full length lace sleeves and ruffles of lace on the long train. On her head she wore a lacy western-style hat with a long veil trailing behind her. She carried a bouquet of spring flowers with multicolored ribbons.

Christy Warren served as maid of honor and wore a floral pattern on a white dress and a pink lace hat. Rhonda Kay and Charlene Adams, the groom's niece, were bridesmaids. They wore long pink dresses with white lace jackets and white lace hats. Kimberly Gumm, the bride's sister, was flower girl and wore a long white dress with pink accents and white lace hat. Tonya Gager carried the bride's train and wore a long white dress with blue accents and white hat. All of the attendants carried bouquets of long stemmed white and pink roses.

The groom chose to be married in an all white tuxedo with long tails, ruffled white shirt and vest. Cal Potter was best man with Morris Kalt and John Ramirez as groomsmen. They wore long tailed-white tuxedos, with pink ruffled shirts. Dawson Ramirez served as ring bearer and also wore a white tuxedo.

The bride's mother, Inez Gumm, chose a long dress of turquoise with a floral caftan, with a corsage of spring flowers.

The groom's mother, Annie Adams, wore a long lime-green dress, with matching lace jacket. She also wore spring flowers in a corsage.

Although the pianist arrived late, a one-finger rendition of the traditional wedding march was quickly composed and played by Robert's brother, Lee Roy Adams. When Robert and Carole were pronounced "man and wife," a 50 millimeter cannon was fired to salute the bride and groom.

After the service, a large meal was served and the three-tiered wedding cake with miniature bride and groom under a tree on top was cut. Then everyone changed for the hayride to the lake to enjoy the fireworks. As the guests toasted Robert and Carole with champagne, the fireworks display spelled out their names, reflecting in the water and sending beautiful colors across the sky against the mountainous background. It was claimed that they were seen from Medina. Then it was back to the ranch house for music and dancing to the small hours of the morning.

Approximately 200 people attended and about 50 stayed until Sunday. Many brought tents or campers, and three couples even brought authentic Indian teepees. Robert and Carole wanted to spend this special weekend with their closest friends and family. It also gave them a chance to share another special occasion as it was on April 4th, ten years ago that Genie Adamir and Victor Strickland were married. The weather could not have been more perfect. Warm and sunny during the day and cool and comfortable during the evening.

The groom is the son of Mr. and Mrs. Henry Adams, Sr., originally from Medina. His grandfather, Henry (Pop) Adams, and sister, Paula Shackelford, presently reside in Bandera. Carole's parents are Mr. and Mrs. Terry Gumm of San Antonio.

Carole and Robert have played locally in Bandera in a band called River City Pleasure. They plan to continue their careers in music and also work for River City Music Co. in San Antonio. They plan a honeymoon later in August.

Sons of Hermann Receive Charter

Grand lodge president Louis Engelke presented a charter to Bandera Lodge No. 81, Sunday May 4, at ceremonies held at the Pipe Creek Community Center. Horace Brucks, local lodge president accepted the charter.

The charter presentation followed initiation of new members and installation of officers.

After the ceremonies more than 60 persons were served barbecue and refreshments.

Future meetings will be held at the Lakehills Civic Center the third Sunday of each month at 2:30 p.m. The next meeting will be May 18.

All Hermann Sons members are invited to attend these meetings. Anyone wishing to transfer to this lodge should contact Horace Brucks for details.

In Observance Of Memorial Day
SEARS
Will Be Closed
•Saturday, May 24
•Monday, May 26
•Tuesday, May 27

SALES • SINGER • SERVICE
WEBB'S SEWING CENTER
814 Main Street — Kerrville — PHONE 257-3737
Kerr County's Only Approved Singer Dealer

PUBLIC AUCTION
RANCH LIQUIDATION OF VAN POORMAN
Ranch has been sold
SATURDAY, MAY 17, 10 AM, Lasting all day
LOCATED Goat Creek Road, FM 1338
Approximately 6 mi. from Kerrville or 2 mi. North of IH 10
FOOD & DRINKS AVAILABLE
Complete household goods; some new, some old. Many antiques and collectable items. Have large oak pedestal table, walnut sideboard, cherry bedroom suite, Gal Leg spurs, plus private collection of arms. Plus hundreds and hundreds of other items.
EQUIPMENT
CJ3 Jeep, 830 Case tractor, Farmall M tractor, John Deere tractor, gooseneck 2-axle trailer, '75 DMC ¾ ton pickup, 4 speed '74 Chevrolet Malibu coupe, classic '53 Plymouth coupe, '64 Horizon fiberglass boat, trailer and 85 hp Mercury motor.
YOUR AUCTIONEER For information
A.D. HILL, Sr. TXB-011-0072 PHONE 896-1488

Hill Country Texaco
796-4123 ★ BANDERA
Mechanic On Duty
Monday Thru Friday
8 to 5
TEXACO GAS, OIL, DIESEL
— OIL BY CASE LOT —
ICE — ANTI-FREEZE — ETC.
Firestone TIRES
WHEEL BALANCING
FLATS REPAIRED
Firestone BATTERIES
— BATTERY CABLES
— BATTERIES CHARGED —
TEXACO OIL CHANGES — LUBE
HOSES, CLAMPS, ETC.
FUSES, BELTS, ACCESSORIES
22-tfc

Nails Ltd.
Located at Hairways
1114 N. Main
Dorothy Canfield
Welcomes You to Visit by Appt.
Call 796-4976
The Art of Professional Nail Sculpting
Offering •Manicures •Pedicures
☆ $5.00 OFF ☆
•Acrylic Nails •Nail Caps
•Porcelain Nails
With This Ad
Mon.-Sat. 8-5, evenings by appointment
44-4tc

DoubleWideDisplay
SALE
We have 5 beautiful homes on sale now at thousands off regular price.
We can have them set up on your property within 48 hours after purchase.
Southport Mobile Homes
2906 S. W. Military Drive
San Antonio — 924-4231

LADIES' NIGHT
At The Dance
At
Bo's Rodeo
Saturday, May 15
Music By
KOUNTRY RHODES
Admission For Men — $2.50
Rodeo Begins At 7:30 P.M.
Adults $2.50 Children $1.50 Under 6 FREE
45/1tc

CLASSIFIED ADS

TELEPHONE: 796-3718
ADVERTISING RATES
Effective Feb. 1, 1980
Classified Reader
$2.25 - Min. rate (25 wds. or less) if billed. (5c ea. additional word.)
$2.00 - Min. rate (25 wds. or less) cash with ad. (5c ea. additional word.)
Classified Display
Classified display (boxed) per col. in. - $1.25. ($2.25 min. chg.)
Regular Display
$1.12 per column inch.
Cards of Thanks
$2.00 - Up to ten lines (20c per line thereafter).

FOR SALE

FOR SALE—Now is the time to buy with low interest rate at only 10 percent. If you have ever considered buying a small acreage home, building site in a country living environment, the time to act is now, 6 or more acres on paved road with deep well water. Large live oaks, gorgeous mountain view, within 4 miles of Bandera. Never offered for sale before. Be the first to call for more information.
BANDERA REALTY CO.
796-3221
41-tfc

FOR SALE BY OWNER
Older home and guest house tastefully remodeled; over 2,600 sq. ft. living area; 2 fireplaces, central heat and air, ceiling fans, city water and sewage but not in city limits; cedar shop; large oaks. Evenings 796-3868. 17-tfc

FLYING L RANCH
Custom 2 BR, Den, Large Family Room with Fireplace, 2½ Baths, Electric Kitchen, Breakfast Room, Screened Porch, Double Garage, Special Insulation, Delux Finish. Trees, view, on No. 11 Green, Flying L Country Club, Membership included. Priced below replacement cost. FOR SALE BY OWNER. Call Collect, 1-796-4761. Shown by appointment only. 42-4tc

Nice three-bedroom home on one acre. Large garden, big barn, corner lot, in walking distance of Post Office and grocery store. Room for rent, houses or trailers. Hatfield Realty, 589-2553. 38-tfc

If You Want MINNOWS To Fish With COME TO Billings Propane FOR PROPANE GAS CALL 796-4281 32-tfc

FOR SALE—1971 Ford Tractor, Diesel series, very good condition. Call 796-3442. 42-tfc

FOR SALE—'68 Pontiac sport coupe, electric windows, low-time engine, radial tires, $700. May be seen at True Value. 796-3757. 43-tfc

FOR SALE—Band instruments. 1 trumpet, 1 trombone, 1 saxophone. For more information call 796-4992. 43-tfc

FLEA MARKET
2 miles north of Comfort on Highway 87. Antiques, collectables, useables. Every Saturday and Sunday 8 a.m. to 6 p.m. All inside booths. Look for signs.
FLEE MARKET 43-4tp

FOR SALE BY OWNER—20 acres on FM 1283, Pipe Creek. $2200 per acre. Call 535-4006 44-2tc

FOR SALE—1971 Ford ¾ ton pickup, 4 speed, new 8 ply tires, PTO. $700. 796-4207 44-2tc

Bandera Realty Co.
"Since 1937"
Developers & Subdividers
Waterfront Properties
+Bandera Falls
+Indian Waters
+Highland Waters
Specializing in
½ to 5 acre homesites
Recreational &
Permanent Homes
Call us for information
796-3221, 796-4561
24-tfc

FOR SALE—$38,000 for all masonry 3-bedroom, 1½ bath home on ⅝ acre. Lost Valley Hills subdivision, 796-4555. 31-tfc

DO YOU WANT TO OWN A HOME?
Low interest, owner financed if you have the down payment.—New 2 bedroom on 1 acre. Well and large oak trees.
796-3616
18-tfc

HEGIRA SEED FOR SALE—90 percent germination. No noxious weeds. Phone 562-3491, 796-3341. 41-tfc

1974 Catalina Pontiac for sale, $1000 or best offer. Call 589-2822 after 7 p.m. 44-4tc

FOR SALE—Pharo-D-1 quail hatching eggs, quail chicks, 5 days old, pickled quail eggs. Also pairs of layers and roosters for stock. 796-4118. 43-4tc

The following vehicles are available at these prices: jeeps-$59.50, cars-$40, trucks-$112. Call for information only at 615-266-5142, ext. 15. 44-4tp

FOR SALE—32 ft. 5th wheel mobile. Ideal for single or couple. 796-3252. 44-4tc

CASTLE LAKE RANCH—5 acres with 3 bedrooms, 2 baths, central air & heat, fireplace, good well, fenced, owner willing to finance. Medina Lake waterfront lots, owner willing to finance. 751-2185
Pioneer Realty 44-4tc

PIPE CREEK REALTY
535-4551
ROUNDUP REALTY
BANDERA 796-3330

50 acres. Huge oaks, good soil. Hwy. frontage. $1,500 per acre and terms by owner.

9 acres with luxurious 4 BR, 4 bath, 2 story home. Huge den with wet bar and rock fireplace. Many designer features. $225,000.

2 BR home on 2 ac. in Tarpley. Gorgeous creek front. $47,500 with terms by owner.

3 acres with pretty view, lots of trees and fronting paved road. $13,926, with 10 percent down.

60 acres fronting highway with improved grasses, lots of oaks and all fenced. $1,400 per acre with terms by owner. Would sell half.

183 acres loaded with deer. Hunter's cabin and well. $900 per acre.

Sleek and modern, 3 BR home on 6.9 acres. Huge rock fireplace, $65,000.

Spacious 3 BR, nearly new house on 5 acres. Double garage, barn and fenced. Reduced to $76,000.

800 acres with springs and waterfall. $950 per ac. with terms by owner.

TWO OFFICES TO SERVE YOU
SAN ANTONIO LINE: 695-3242

FOR SALE—Bailey's Acres, Main St. Approx. 300 ft. frontage, 5½ acres w-river in back. 14, 1 BR units and large 2 BR house. Inquire 903 11th St., or telephone 796-4590. 17-tfc

FOR SALE—Ideal location for mobile home, ½ acre with trees, city water, paved streets, but out of city. Monthly payments. Information call 796-3998. 39-tfc

FOR SALE—55 gal. barrels, $8 each. Phone after 6 p.m. 796-4308. 45-1tc

FOR SALE—1974 Ford, 302 motor, 3 speed standard motor just overhauled, new battery, ~~$1,900~~ $1,700. Robert Skinner, 796-8801. 45-tfc

FOR SALE BY OWNER—3 bedroom house, 2.6 acres, fruit trees, oak trees, pecan trees, central air and heat, fire place, fully carpeted. $65,000. 29 percent down, no points!! 10 percent on balance. Call Sid or Bonnie Skinner 796-8801. 45-tfc

FOR SALE BY OWNER—1978 AMC Pacer wagon. 6 cyl., auto trans., good gas mileage. 796-4759 after 4 p.m. 45-tfc

FRESH SEAFOOD—Fish, shrimp, crabs, Wednesday each week. Orders taken by phone, 796-3370 Wed. through Saturday after 6 p.m. Truck will be in Bandera beginning each Wed. until load is sold. Frozen lobster, scallops, prepared shrimp, fish available. 45-4tc

6 ACRES—With stock tank and 3 bedroom rock home, terms available. $65,000. 796-4133. Dan Alanis, Realtors. 45-3tc

FOR SALE—1977 Plymouth Volare sport coupe, good condition, 36,000 miles. Call 589-2584 after 5 p.m. 45-3tc

0.3 acres river access, $7,500.
0.5 acres, shed, septic, electric near Medina Lake, $4,400.
5 acres fun.
10 acres, 2 bldgs., well view, $25,000.
30 acres level, trees, hwy front, well, barn.
30 acres surrounding lake, trees, paved access, secluded.
80 acres, view, hunt.
100 acres, dam, pond, hunt.
155 acres, running creek. $1000 per.
198 acres, creek, Hwy. 2828 front., 4 bdr., hunt.
200 acres, strong creek. Mobile. $1400 per.
229 acres house, view, hunt., 2 lakes.
300 acres Hondo Creek, lake, hunt.
320 acres strong live creek, 85 acre field, house, Hwy. front., part deer proof, level to gentle roll.
343 acres, strong creek, house. $1300 per.
360 acres. 1700 ft. of strong live creek runs through property, lake, 4 bdr., fireplace, oak trees, yard.
1000+ acres creek, 250 acre field, rest level pasture, headquarters, $750. per.
$13,000 Lakehouse.
$22,500 cash or $25,000 terms. 2 bdr. house. Wharton's Dock.
$25,000 2 bdr., Medina Lake.
$25,000 house. Lost Valley golf.
$26,000 2 bdr. Bandera town, good rental.
$42,000 new 2 bdr., carpet, oaks, view, 1 acre, paved access, country privacy.
$50,000 colorful rock 2 bdr. large fenced yard, climbing vines add to attractive seclusion, Bandera.
Houses and Land. Go Tex Vet or conventional.
BRUCE MONTAGUE REALTY
796-4800
796-4584, 796-3954
P.O. Box 591
Bandera, Texas 78003
39-tfc

FOR SALE—1979 Grand Prix Pontiac, auto, air, AM radio, 22,000 miles, excellent condition. Must sell. Call 796-4388 or 796-3227 after 5. 40-tfc

Hegari Seed $12.75 for 100 pounds. Steel or Pipe Mesh Gates 5 percent off.
Bandera Feeders Supply
796-4131
45-tfc

REAL ESTATE!

2 bedroom, 1½ bath masonry home on large lot near town. Utility bldg. Assumption.

New - 2 story western cedar home. 4 BR, 2½ bath. Very unique, many extras. Near town. You'll love it! Good price—Excellent terms. By owner.

Family Business in Tarpley. Complete store and cafe. This is one of the most ideal family business in the area. Excellent price with owner financing. Shown by appointment only. Come by and lets talk.

1847 acres rough ranch land. Owner financing.

10 acres approx. 5 miles toward Kerrville on Highway 173. Huge oaks. Choice building property.

3 acres on Medina Lake. 24x60 doublewide. Excellent waterfront. Good price at $47,900.00, terms.

Almost 3 acres on river—2 nice homes, with excellent terms by owner.

27½ acres with good well, cabin and storage. Mostly fenced. A steal at $42,000 with owner financing.

For a very special family—20.5 acres between Bandera and Kerrville. Beautiful 3 BR, 2 bath home. Good well & storage bldg. Level land with plenty of large trees. Terms.

Lake home in Pebble Beach. 2 BR, 2 baths. Needs some finishing inside.

Beautiful home in exclusive Indian Waters. Must see to appreciate. Built to curb todays high energy cost. Excellent living area and the price is reasonable.

1081 acres with improvements and some excellent creek. Good buy with owner financing. Call Willie at 562-3471 on this one.

For retired people—Extra nice two bedroom, one bath home with lots of trees, flowers, garden area and storage. Well within walking distance of Post Office and shopping. Exc. buy at $22,500.

IRVIN STEVENS REALTY
1112 Main, Bandera
796-4337, 796-4208,
562-3471
36-tfc

READY MIX CONCRETE
•SAND •FILL •BLACK DIRT
•PAVING •EARTHMOVING
•LAND CLEARING •GRAVEL
Roger Stevens
BOX 24 BANDERA PHONE 796-3714
Office ½ Mile Out On Ridge Route Road

GEORGE AND TONY
Cement Finishers
★ FOUNDATIONS
★ DRIVEWAYS
★ SIDEWALKS
★ PATIOS
PHONE 796-4760 BANDERA
GEORGE & TONY FERNANDEZ

DEANIES BARBQ Bonnie's fresh homemade cakes. Boneless brisket cut thick or thin. Still tender!! Best homemade barbecue sauce in town!!! Ph. 796-8801. 45-1tp

FOR SALE—Apartment size Kenmore gas range $50. Phone 796-3607. 45-1tc

THE LOUNGE Happy hours every day. 10 oz. draft only 25c. 4 p.m. to 7 p.m. 45-1tp

FOR SALE—'77 model Ford Pinto stationwagon Squire pkg. Air, automatic, AM-FM, like new $3,200. 751-3008. 45-1tc

GARAGE SALE—At 804 15th St. May 17, 9 to 5. Large solid wood desk $125; chain saw $85; green petaled hanging lamp $20; octagonal shaped dark wood coffee table $45; velvet cushioned hall chairs $18; brown double sink alone $15; rim for double sink $5; white enamel double sink with drain on either side complete with faucets $40; small white enamel sink suitable for utility room or workshop $10; large heavy wooden office worktable $25. Call 796-4184. 45-1tc

DEANIES BARBQ Real chopped barbecue! Not ground, not covered fat with sauce! Check your prices. 796-8801. 45-1tp

FOR SALE—1974 Ford pickup, great buy. 796-3264. 45-1tp

YARD SALE—May 17-18, Saturday and Sunday, Highway 16 one fourth mile of Camp Bandina, 4 miles south of Medina. Clothes, toys, household items. 45-1tc

DEANIES BARBQ Barbecue plate. Brisket or sausage or mixed, choice of salads, beans, pickles and onions. Only $2.75. Check your prices—compare? There is no comparison! Check your prices. Ph. 796-8801. 45-1tp

SEVERAL FAMILY GARAGE SALE—Saturday, 9 til ? Water softener, vent-a-hood, paints, air tools, lino roll ends, bicycle and toys, housewares, clothing, and many other items. At Pete Reeds Floor and Covering Shop on Dallas Street. 45-1tp

RUMMAGE SALE—Pecan and Fifth (Lindig home) 10 a.m. to 6 p.m. Friday and Saturday, May 16-17. Clothes, trinkets, books. 45-1tp

DEANIES BARBQ Menudo every day. Our slush puppies made with high quality syrups. 796-8801. 45-1tp

FOR SALE—New 3 bedroom, 2 bath, all brick home; carpeted, fully insulated with 2-car garage; on spacious lot with lots of trees in quiet residential neighborhood, access to fishing lake. By owner. Shown by appointment only. 796-4134 or 796-3873. 45-tfc

DEANIES BARBQ Spare ribs Saturdays, spare rib plates Good-Good. 45-1tp

1978 ARTCRAFT Mobile home for sale. 14x60, 2 bedroom, 1 bath, fully carpeted. Call anytime after 4 p.m. 589-2822. 45-3tc

FOR SALE—Large refrigerator, couch that makes into a bed. 796-4240. 45-2tp

2 YOUNG GOATS for sale. Call after 3:30 p.m. or anytime weekends. 796-4820. 45-2tp

'68 4-DOOR Dodge Polara, 47500 orig. miles, air, auto, new battery, almost new tires, very clean, no dents, see to appreciate. $1200 or best offer. 796-3256. 45-2tp

WELL KEPT—1973 creative 2 bedrooms, 1 bath, 8 ft. ceilings, ¼ inch panelling. Beautiful! Southport Mobile Homes 2906 S.W. Military Dr., San Antonio 924-4231. 45-1tc

DEANIES BARBQ Bar none, the best potato salad and coleslaw in town. Made fresh everyday. Deviled Eggs!! Ph. 796-8801. 45-1tp

FOR SALE—1-1978 Suzuki 550, less than 400 miles, Mag wheels and lots of extras, Ferring also. 1-K-X250 Dirt Bike. Call Bobby Johnson 589-2343. 45-1tc

CARPORT SALE—Sat. May 17, 9-3, Mirror, bike, curtains, tools, drill press, grinder, small appliances, redwood picnic table set, clothes, antique barbed wire, pants, iron doors, coffee table, riding lawn mower, and other items. 902 14th St. 45-1tc

FOR RENT

RENT RINSENVAC
... the compact carpet cleaning machine that lifts dirt, grime and residues out of carpets ... and does the job professional cleaners charge up to a hundred dollars for.
Rent For $3.99 for 4 hours
Monday thru Thursday
True Value
Hardware – Lumber – Gifts
805 MAIN ST., BANDERA

Perk's TV—Now has TV rentals day, night or month. Color or black and white. 249-8255. Boerne, Texas. 43-tfc

FOR RENT—One-bedroom apartment. Phone 796-3850. 40-tfc

RV SPACE near downtown. Beautiful river setting, private property. Call Kerrville, 257-3630 after 5 p.m. 35-tfc

FOR RENT—Space in Bandera Mobile Homes Park in downtown Bandera, 796-3221. 40-tfc

FOR LEASE—Established fast food business. 796-4393 or 796-4604. 44-tfc

BANDERA BUILDING COMPANY
COMMERCIAL RESIDENTIAL FRAMING
SLAB – CONCRETE – FOUNDATION
ADDITIONS
Framing Since 1959
Call after 3 p.m.
JIM MUHOVICH
512-796-4289
LOG HOMES
P. O. Box 1531
Bandera, Texas 78003

PINGLETON REALTY
907 MAIN STREET, BANDERA, TEXAS
APPROX. 70 ac. level to rolling terrain. 3 BR, den with fireplace, family room, 2 baths, good barn, corrals, and fences. Must see to appreciate. Owner financing.
3 SMALL tracts of land: 10.61 ac., 7.50 ac. and 5.1 ac. all with owner financing.
APPROX. 5 acres on Hwy. Magnificent view.
CHOICE LOTS in Bandera River Ranch.
CONVENIENT 3+ acres on school and mail route. Paved highway frontage.
MEDINA RIVER 2 lots, slab, electricity, well.
FIVE ACRES. Nice trees, well, pump, electricity, county road. $14,750.
PRETTY older rock and frame home on 2 city lots. 3 BR, 2 baths, central air-heat. 2 Fireplaces, attached guest house, garage and large patio. $55,000.
9+ ACRES overlooking the beautiful Medina River. 3 miles from city.
Commercial property, small acreage, large & small ranches
Office: (512) 796-4904 • Res. 796-3369

Elsie Brooks Smith MLS
REALTOR
CHARLIE HUTCHESON ASSOCIATE — RITA L. HATCHER ASSOCIATE 796-4207
EXCLUSIVE LISTINGS
HOMES • RANCHES • COMMERCIAL • RECREATIONAL
PROPERTY MANAGEMENT • RENTALS



★ BEAUTIFUL PRIVATE HILLTOP HOME, situated on 3 acs. in prestigious Alt Mira. Custom built of native stone, 3 Br., 3 baths, two stone fireplaces, formal living and dining room, large country kitchen, family room offers a breathtaking view of the pool. High quality workmanship throughout, beautifully decorated. Gracious country living. Shown by appointment only.

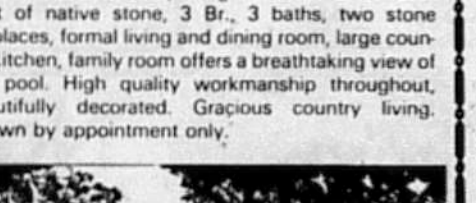

★ BEAUTIFUL LUXURIOUS COUNTRY HOME, custom built of native stone on its own 5.841 acs. estate. 3 Br., 3 bath, two fireplaces, family room, 2 car garage, cedar shake roof, all energy saving features. 5 mi. N.W. Shown by appointment only.
★SOMETHING SPECIAL on the market for the first time. 128 acres; pleasing hilltop home with magnificent view; beautiful pecan orchard, 95 percent deer proof fencing. 5 miles south of Bandera. Good Terms. Shown by appointment only.
... BANDERA, TEXAS 78003
Phones: Day 796-4677 ... Night 796-4574, 796-4207, 796-3679

Bentley Enterprises
INCOME TAX ACCOUNTING SERVICE
INSURANCE • REAL ESTATE
Waterfront lots: 60'x285', well, septic, elect., $15,800. Others, $4,800-$22,500. Terms on all.
2½ acre building site, Bandera Ranch Acres, $4,250. Loan balance may be assumed.
Office space for rent or lease.
Bandera Hills Insurance Bldg.
1207 Cypress
Bandera Office 796-4765 9 a.m.-12 noon
Wharton Dock Office 796-4915 7-8:30 a.m. or after 1 p.m.

Old Mill Trace
RV HOOK UPS
at rear of
CLINT DOWELL CHEVROLET
Hwy. 16 South Phone 796-3703 Nights 796-4595
41-tfc

CARDELLA SERVICES, INC.
"Serving The Texas Hill Country"
• Electric Wiring
• Commercial Refrigeration
• Meter Loops
• Appliance Sales & Service
796-4149 Dean Cardella
P. O. Box 454 — Bandera, TX 78003 tfc

CLASSIFIED ADS

LOST & FOUND

LOST— Little dog, black-brown & white, when lost was wearing collar with "Sid Chaney, Box 245, Utopia" on it. If you have any information, call 966-3580 REWARD. 44-2tp

FOUND SATURDAY—set of keys at Tejas Depot. 45-1tc

WANTED

REGISTERED NURSES to work at Kerrville State Hosp. Starting salary $1,199.00 per month. Forty hour work week, paid vacation, sick leave, holidays, good retirements and free group insurance benefits. Requires a current Texas license. Apply at the Personnel Office, Kerrville State Hospital. We are an Equal Opportunity Employer. 45-2tc

LICENSED VOCATIONAL NURSES to work at Kerrville State Hosp. Starting salary $807.00 monthly. Forty hour work week, sick leave, paid vacation, holidays, good retirement benefits and free group insurance. Requires a current Texas license. Apply at the Personnel Office. We are an Equal Opportunity Employer. 45-2tc

NURSES AIDES to work at Kerrville State Hosp. Starting salary $580.00 monthly with possible promotion within six months to $620.00 monthly. Forty hour work week, sick leave, paid vacation, holidays, good retirement benefits and free group insurance. Apply at the Personnel Office. We are an Equal Opportunity Employer. 45-2tc

WANTED—Hospital-type bed with rails. Write: M. Thierry, Rt. 2, Box 71, Tarpley, Texas 78883. 45-1tp

EXPERIENCED HOUSE CLEANING—I do windows. 796-3171. 45-4tc

Need piecer for cotton quilt tops. Phone 1-257-4404. 42-4tc

Young gramma & 2 yr. old boy would like 1 or 2 other little ones to keep us company in Lakehills. Very reasonable rates. 751-2558. 44-2tc

!!ATTENTION!! Now that your grass is growing faster than ever, it's a real chore to keep up with it. Let me give you an estimate on all your yard trimming. You mow it & I'll trim it with the Weedeater, 8 yrs. experience. Fred Collins, The Workshop Bandera 796-3553 44-tfc

WANTED—Buildings to be wrecked. Will wreck garage, barn or house. For details, call 751-2823. 44-4tc

HELP WANTED High School boy for summer employment. 535-4372. 43-3tp

DEER LEASE WANTED—1,000 to 5,000 acres. Small corporation, 12 to 15 hunters. Seasonal. Water and electricity for trailer hook-up. Contact Bill Ferguson, Office, 713-477-0331, Home 713-486-7965. 43-8tp

We buy old gold. Everett's, 304 Main St., Bandera. 43-4tp

MISC.

ATTENTION—All county areas and cities: We buy copper, brass, and junk cars, old washers, batteries, and all kinds of junk farm equipment. Also iron, tin, wire, old air conditioners, and refrigerators and old tractors. We will pick up these items. Call 1-337-6183 or write to M. Salvage 558 Yucca St., San Antonio, Texas 78220. Call after 8:30 p.m. nites or any time on Sat. and Sun. 45-4tc

Ride in the Memorial Day Parade! May 24. Rent a horse, $15. Call Flying L Riding Stable. 796-4517 or 796-4672. 45-1tc

TEENAGE BOY will mow lawns reasonably. 796-3127. 45-1tp

Specializing in House Leveling, Squeeky Floors, Dragging Doors, Remodeling Also. Free Estimates, 1-633-2460 San Antonio. 45-4tp

BEEF CERTIFICATES—... weddings, birthdays, Father's Day, give a beef certificate, available at First National Bank in Boerne and Schreiner Bank in Kerrville. Sponsored by the Hill Country CowBelles. 42-4tc

NOTICE
MONTAGUE RANCH is posted against all forms of trespassing to include horseback riding, vehicles of all types, hunting, target-practicing, cutting wood, et cetera. ALL PREVIOUS PERMITS ARE HEREBY REVOKED. VIOLATORS WILL BE PROSECUTED.
Frank Montague, Jr.
17-tfc

CLOUSNITZER RANCH is posted against hunting and all types of trespassing. Violators will be prosecuted. All previous permissions are revoked. 11-1-80

$1,000 REWARD — For conviction of anyone killing exotic animals from the road or cutting fence. Flying A Ranch. 6-1-80

PAWVLIK ELECTRIC
★ NEW CONSTRUCTION
★ REMODEL
Free Estimate
KENNETH PAWVLIK
PHONE 796-4320
tfc

● New Home Construction
● Ranches
● Small Acreage
Road Runner Realty, Inc.
Road Runner Builders
Larry Pirkle, Broker 1206 Hackberry, 796-4805
44-tfc

Cloverleaf Trailer Mfg.
is now selling direct wholesale to the public
stock trailers, goose-neck flatbeds,
equipment trailers, etc.
Phone 663-4094
44-2tc

D'Spain
Sales & Service
Air Conditioning • Pumps • Appliances
AUTHORIZED Dealer
G.E. Weathertron Heat Pumps
Jacuzzi Pumps & Water Systems
W.R. D'Spain tfc 796-3697

CEDARS
Electric Company
•construction •repair
•commercial •residential
Professional Electrical Contracting
8am 'til 5pm weekdays
796-3421
1306 Cypress Bandera
45-2tc

BULLDOZING SERVICE
Dirt Dams Bladework
Land Clearing Roads
R & M
Construction Company
Jim Russell 796-4757 — Tommy Miller 535-4016
Box 68 Bandera, Texas 78003
tfc

CALL
GENE PARADEE
For All Your
Home Improvement Needs
Painting•Acoustical
Electrical•Carpentry
Cement Work
FREE ESTIMATES
796-3616
32-tfc

CARPET CLEANING
(Steam Shampoo)
Home and Auto
Johnny Camp
796-4526
43-tfc

POODLES & PALS
9 a.m. to 5 p.m.
FOR APPOINTMENT
Call 796-4357
Also Boarding Kennels
Indoor–Outdoor Runs
Call 796-3450 tfc

BANDERA LODGE NO. 1123
A.F. & A.M. meets the 2nd and 4th Monday nights of each month at 8:00 P.M. All members are urged to attend.
Visiting Brethren Welcome

Roofing
All Types
-Residential & Commercial-
Clark Woods
796-4472

DOZING
•ROADS
•EXCAVATING
•DAM BUILDING
•LAND CLEARING
ROAD WORK
•BLADING
•DRIVEWAYS
•PARKING LOTS
•SUBDIVISIONS
CORRUGATED STEEL CULVERT PIPE
12", 15" & 18" PIPE ON HAND
Can Get Any Size With Notice
JOHN TEICH CONSTRUCTION
Day: 796-4166 or 796-4170
After 7 P.M.: 796-4908
tfc

Edwards
Welding Service
Shop & Portable Welding
Phone 535-4288
Boerne 755-4413
44-4tc

AIR-CONDITIONING
REFRIGERATION
(Commercial & Residential)
GUARANTEED APPLIANCE REPAIR
HANEY'S ★ 24 Hr. Service
1306 Cypress 796-4767

TV & Stereo
RCA – Quasar – Zenith
KEN'S TV
Sales & Service
Antenna Installations & Supplies
We service all brands.
110 S. Cedar, Bandera 796-4567
45-tfc

Lots Fields
MOWING
Tractor/Shredder
796-4613
Pastures Other
36-tfc

Canales Family Welcome Son

Ralph and LuEtta Canales are the proud parents of a son born April 30, at the Methodist Hospital in San Antonio. He is named Ralph Nathan and weighed 8 lbs. 15 oz. He is welcomed by a sister; Dawn, and grandparents, Mr. and Mrs. Kenneth Gaines of Bandera and Mr. and Mrs. Ralph Canales, Sr., of San Antonio.

Heavy Response Made

More than 68,000 individuals and organizations have provided written comments on the Resources Conservation Act to the Response Analysis Center in Athens, Georgia, Millard Schuchart, district conservationist for the U.S. Soil Conservation Service at Bandera said this week.

The written responses are in addition to statements made at public meetings held in Texas during the 60-day public review period of the draft RCA documents which ended March 28, Schuchart said.

All responses are to by analyzed by sometime in early May. After all comments have been studied by USDA officials, a recommended soil and water conservation program will be developed and presented to the public for review this summer. The USDA coodinating committee is preparing a schedule of activities that will be released as soon as it is completed.

KING-DERGARTEN
& Licensed Day Care
Monday Thru Friday
8:00 – 5:00
302 Hackberry St.
PHONE 796-4175
tfc

WARNING
A full-time and armed security officer is on duty at Flying L Ranch. Trespassers and hunters will be apprehended and prosecuted. 19-tfc

Mr. and Mrs. Gene White of Davis, Cal., have been the guests of Mr. and Mrs. Richard Peterson. While in Bandera, Mr. and Mrs. White were pleasant visitors at the **Bandera Bulletin** office.

Bo Chesson of Bo's Rodeo was painfully injured Saturday night while acting as pickup man during the weekly rodeo. A bucking horse kicked him in the leg, cutting a gash to the bone. Luckily, his leg was not broken. Bandera County EMS transported him to Sid Peterson Hospital in Kerrville for treatment.

Recent guests of Mr. and Mrs. Forest Stevens were Mr. and Mrs. Jay Grimes of La Coste. Mr. and Mrs. Jack Jackson and Mrs. Minnie Grimes of San Antonio and Mr. and Mrs. Harvey Williamson of Kirby.

Maj. and Mrs. Roy Fox of San Antonio and Mr. and Mrs. Reynolds of Corsicana, visited Mr. and Mrs. Forest Stevens on Wednesday. Mrs. Fox will be remembered as the former Miss Maggie Jones formerly of Bandera.

LEGAL NOTICES

NOTICE
Notice is hereby given that the Bandera County Commissioners Court will meet from 7 p.m. until 8 p.m. on Tuesday, May 27th, 1980 in the Commissioners Court Room at the Courthouse in Bandera for a public hearing on the proposed use of Federal Revenue Sharing funds in the approximate amount of $16,000.00 to be received by Bandera County during the remaining quarter of the 11th entitlement period from October 1 to December 31, 1980. At this time, citizens of Bandera County will have the opportunity to provide written and oral comments on the best use of these funds in the Bandera County Budget for 1980-81.
Rein J. Vander Zee
Bandera County Judge
45-1tc

NOTICE
Bandera County is accepting bids on a two-wheel utility trailer and 700 gallon storage tank. Items may be inspected at the County Yard, Pct. No. 1. Bids may be submitted at the County Judge's Office through Thursday, May 22, 1980. Bids will be opened at the County Judge's Office on May 23, 1980 at 4 p.m. Any and all bids may be rejected.
Jim Russell
Comm. Pct. No. 1
45-2tc

NOTICE TO ALL PERSONS HAVING CLAIMS AGAINST THE ESTATE OF PERZY L.G. HIGH, DECEASED
Notice is hereby given that original Letters Testamentary for the Estate of PERZY L. G. HIGH were issued on May 13, 1980, in Cause No. 1729, pending in the County Court of Bandera County, Texas to: PATRICIA A. HIGH.
The residence of such Executrix is Bandera County, Texas. The post office address is: MRS. PATRICIA A. HIGH, P.O. Box 277 Bandera, Texas 78003.
All persons having claims against this Estate which is currently being administered are required to present them within the time and in the manner prescribed by law.
DATED the 13th day of May, 1980.
Law Offices of DARDEN & WEHMEYER
By Robert E. Wehmeyer
Attorney for the Estate
45-1tc

Mr. and Mrs. Forest Stevens spent Mother's Day in the home of their daughter, Mr. and Mrs. Karl Moore and family in San Antonio.

Mrs. Mary Moseley of San Antonio visited her parents, Mr. and Mrs. Irving Billings, last week.

WE'RE OPEN!
B C TRADING POST
FOOD – GAS – BEER
B. Claussen
2 mi. N of Bandera on SH 173
796-3552

PERK'S TV Boerne, Tex.
Casino Days
May 15 — 29, 1980
EVERY MAGNAVOX COLOR PORTABLE & CONSOLE ON SALE
INCLUDING REMOTE CONTROL
ALL COLOR TV'S IN STOCK DISCOUNTED 10% TO 25% OFF
NO PHONE QUOTES
EVERY MICROWAVE OVEN IN STOCK ON SALE
Litton 1570 Save $120.00
SONY Betamax
Portable Video Recorder includes Color Camera Battery Pack & Carrying Case
SAVE OVER $1,000.00!!
Video Recorders From $599.00
1st Annual Casino Days
Everyone is a winner! FREE Prizes.
The Original HUNTER OLDE TYME CEILING FANS
Save Up To $80.00
NO Phone Quotes
Graduation Specials
Sony HST-48 Turntable & Speakers
Save $200.00
Channel Master Antennas
Save $20.00
Magnavox, Odyssey Home Entertainment
Instant Credit Available
MasterCharge & Visa Welcome
10% Deposit will layaway your purchase
Perk's TV
210 S. Main
249-8255

Microfilm Center, Inc.
P. O. Box 45436
Dallas, Texas 75235

Fine Arts Club Installs Officers

The Ward McCollough Ranch—was the scene on [illegible] May 6 for the final Fine Arts meeting for the club year and the time for the installation of officers for the 1980-81 year.

Mrs. Bob Cowan, president, introduced Mrs. P.L. Garrison who installed the new officers: president, Mrs. Raymond Hicks; first vice president, Mrs. G.T. Sandidge, Jr.; second vice president, Mrs. G.T. Sandidge, III; third vice president, Mrs. Charles Reiley; secretary, Mrs. W.M. Anderson; treasurer, Mrs. Joe W. McMullen; historian, Mrs. James Brady; parliamentarian, Mrs. Robert Dyer; publicity, Mrs. A.B. Lewis, and chaplain, Mrs. Glendon Roberts.

Mrs. George W. Sandidge, program chairman for the day, presented Toni Ballo, Kristen Thomas, Jimmy Mormando and Billy Morris who are piano pupils of Mrs. J. Manley Reynolds. They delighted the members and guests with a half hour of classical and entertaining piano numbers.

Refreshments were served to about 60 persons by Mrs. Lucille Broe and her hostess committee.

The next regular meeting of the club will be in October 1980.

Looking for our friend . .

We are certain he was dropped off in front of the Post Office in Bandera on or about March 28, which was one week prior to previous advertisements. He's a small long-haired dog, gold with a grayish haze on tint and sports a black beard. Fluffy is his name and he has a chrome choke chain.

Any information will be appreciated.

Generous Reward!!

Please call "Jerry" at Bandera Automotive — 796-3570 or 535-4407

44-2tc

Card of Thanks

Thank you for voting for me in the May 3rd Primary.

Marguerite Stevens
Tax Assessor-Collector
Bandera County

45-1tc

Notice

The Ladies VFW Auxiliary to Post 916 will meet Monday, May 19, at 2:30 p.m. for their regular monthly meeting. Members are urged to attend.

Officers will be installed at this meeting.

Donations to the Fire Department

Donations to the Bandera Volunteer Fire Department received this week were M. R. Sandidge, $50; Mr. and Mrs. Roland Britsch, $25; and Carl Kock, $25.

Library Membership Drive Success

The Friends of the Library held their annual Silver Tea membership drive on April 22, raising more than $1200, with more donations coming daily.

Six-life membership of $100 were given by the following: Langford Realty, Mr. and Mrs. W.J. Courtney, Mr. and Mrs. H.B. Lively, Dr. and Mrs. Conrad Nightingale, Mr. and Mrs. Robert Alexander, and Mrs. Joseph S. Morris. Also, C.M. Dismukes, Jr., gave $100 in memory of his wife, Myra Bonner Dismukes.

All memberships are greatly appreciated. Space does not permit listing the name of everyone who contributed to this worthy cause. Approximately 130 others made smaller contributions.

Membership in the Friends of the Library is a simple way to give financial help to your library. The individual dues are $1, sustaining member $10, life members $100. These can be mailed to the treasurer, Mrs. Patty Adamson, in Bandera or left with the librarian at the library. All memorials and donations are greatly appreciated.

Also be sure to watch for our Trash and Treasure Sale on Saturday, June 21, from 8 a.m. until everything is sold. Thanks to each and everyone for making our fund raising efforts worthwhile.



A THOUGHT FOR THE WEEK

By John M. Grimes

Lady Luck, Luck of the Irish, Fate—whatever name we call it by—we all seem to be looking for it...Will this "one lucky break" change our lives? Will this "one lucky break" make our lives more exciting—more fulfilling? Is this "one luck break" just around the corner? So we all hope and believe and eagerly await it—and stand still while we wait!

We all know that hard work (usually) results in success. Yet, sometimes the "hardworking" people seem to be lost in the rush of the "lucky" ones passing them by! We are not deriding the hardworking people. On the contrary, without hard work no success story would ever be written. We are saying that rigid engrossment in one area is not enough. We may be deaf to the opportunities that are knocking...

The way to accomplishment is to have imagination, awareness of opportunity and the courage to attempt something new...It is said that being in the right place at the right time is the true definition of "luck"...This may be true—but you may not be ready?...You can't say to "opportunity," "If I knew you were coming I'd have baked a cake!" Isn't it true that the "cake" composed of ability, knowledge, and courage must always be there and READY to be served?.....

Grimes-Plummer Funeral Chapel
1201 Mulberry • Bandera, Texas • Telephone 512-796-3922
NSM

Athletic Awards Night Is Friday

Athletic Awards Night will be held on Friday, May 16, at 7:30 p.m. at the Bandera High School Auditorium. The public is invited.

Now insured up to $100,000 by this FSLIC

This week earn

9.000% RATE PACER. Minimum $10,000. Matures in 182 days.
5/15 - 5/21

5.5% EXTRA INTEREST Ask about our Rate Pacer Plus account where dividends are put to work in a passbook.

10.75% 30-MONTH CERTIFICATE. $100 minimum.
Effective thru 5/31 Matures in 30 months.

11.52% 30 MONTH ANNUAL YIELD.

For information on "Jumbo" rates for certificates in excess of $100,000, contact one of our Savings Officers.

*Federal regulations require substantial penalty for early withdrawal.

University Savings
Together, we're growing stronger.
Member FSLIC

Specials Of The Week

Tomato Dust 50% Off

Purina Dog Chow 25 Lbs. $5.95

Good Supply Of Garden Tools

At Discount Prices

HEGARI SEED
FERTILIZER • POTTING SOIL
PEAT MOSS • DOG & CAT FOOD
CHICKS & TURKEYS
WEED KILLER & INSECTICIDE

Bandera Feeders Supply
796-4131
P.O. Box 1000
Bandera
Hwy. 16 South

8-8 Mon. Thru Fri. • 8-3 Sat.

Pre-Opening to
RESIDENTS OF BANDERA COUNTY
MEMBERSHIP IN
American Camping & Recreation

Saturday, May 17, 10 a.m. - 4 p.m. Sunday, May 18, 1 p.m. - 4 p.m.

OFFERING—
•Skating •Basketball •Horse Shoes •Junior Olympic Swimming Pool
•Dancing •Badminton •Frisbie
•Pool •Volleyball •Concrete Boat Ramp

Memberships Start At $295

Located at the old Spettel house in Lakehills, 8th and Florida Streets
Follow Park Road 37, turn right on 8th Street,
go to the end of 8th Street, take a right on Florida
and turn at the first street to the left.

For Information Call
751-2406

(USPS 040-980)

The Bandera Bulletin

VOLUME 35, NUMBER 46 BANDERA, BANDERA COUNTY, TEXAS 78003 THURSDAY, MAY 22, 1980 20 CENTS PER COPY

Trio Charged In Burglary

Three Bandera County men were arrested and charged with burglary of American Camping and Recreation in Lakehills on Thursday, May 15. Taken were two outboard boat motors and two chain saws.

Deputy Guy Pickett, working with the San Antonio Police Department, broke the case and arrested the trio. John Hearn, 19, of Pipe Creek and Michael Miller, 20, of Lakehills were arrested Saturday and David Bowen, 17, of Wharton's Dock was arrested Sunday. Bowen is free on bond and Miller and Hearn are jailed in Bandera in lieu of $2,000 bond each.



Deputy Guy Pickett stands with the recovered loot.

Medina School Names Honor Graduates

Honor graduates at Medina High School have been announced.



Dicy Glenn

Dicy Glenn has been named valedictorian. She is the daughter of Mr. and Mrs. Dan Glenn. Her four-year average is 91.9.



Jimmy Adams

Named salutatorian is Jimmy Adams, son of Mr. and Mrs. Logan Adams. His average is 85.2.

Fun-Tier Days Are Saturday & Sunday

A parade will kick-off the 10th annual Fun-Tier Days celebration this weekend. The parade is scheduled to start at 10 a.m. Saturday. Any club or organization that would like to be part of the parade and has not signed up yet should contact Johnny Boyle at 796-4393 and be in line by 9 a.m. Saturday.

This year all events will be held on the courthouse lawn, including the art show Saturday and Sunday, May 24 and 25. Call the Chamber of Commerce office at 796-4312 to reserve your booth space.

Krueger Will Ride In Parade

Ambassador Bob Krueger, just back from a speaking tour of Mexico, will spend this weekend in Bandera and will take part in Memorial Day festivities.

A congressman from the 21st District for four years, Krueger is currently assigned as U.S. Coordinator for Mexican Affairs.

He will join a group of friends on horses and horse-drawn vehicles in Saturday's parade. Afterward, Krueger hopes to greet area friends at Busbee's Barbecue on Main Street.

While at Bandera, Ambassador Krueger will be the house guest of the Don Tobin family.

L. Mansfield Funeral Is Friday

Funeral services for Lee Mansfield, who died Tuesday, will be held Friday, May 23, at 3 p.m. at Grimes-Plummer Funeral Chapel. A complete obituary will be published next week.

Saturday Night Live At The Cabaret Club Will Be Taped Saturday

Video World Productions of New York City is sending a TV crew from Nashville, Tenn., to San Antonio to film for TV two different types of C&W TV shows. One will be shown on cable out of New York which will be shown all over the U.S. and the other will be syndicated all over the U.S.

Crash Stewart of Alamo Productions is in charge of the Texas taping, which will be done on location by the Alamo, on the River Walk, Hemisphere Plaza, the Sunken Gardens, Luckenbach, and on the famous Camp ranch in the Texas Hill Country where the beautiful Medina River starts.

One of the highlights will be filming Saturday Night Live in Bandera with Fiddlin Frenchie Burke and the Sound Masters at the Cabaret Club. Saturday Night Live at the Cabaret will be taped on May 24 at Bandera's Memorial weekend celebration.

Schaefer Honored For 25 Years Service

Sherrill L. Schaefer of the State Department of Highways and Public Transportation's Bandera County maintenance section, has been honored with service and safety awards reflecting a quarter century of working for the people of Texas. He was presented his awards by District Engineer Raymond Stotzer, who praised Schaefer's fine performance. "It's dedicated employees such as Sherrill who are responsible for the department's successful maintenance program," Stotzer noted.

Schaefer grew up and attended school in Bandera. He joined the department in 1954 and was assigned as a truck driver. Presently he is in charge of pavement patching operations in the section. His 25 years of accident-free driving represents one of the best safety records in the 13-county San Antonio district. With the exception of Clifford A. Flach, his supervisor, Sherrill has more years of service than any other employee in the Bandera section.

Also recognized for their safe driving performances were Willis W. Causey, Juan Fernandez, Urban A. Jureczki, Raymond V. Pawvlik, Louis Rodriguez, and Wesley Williams.

The District Safety Officer, Tim Mercer, and his staff conduct a continuing program for all department employees. Working in a cooperative effort with all district officials, supervisors and employees, the accident prevention programs are proving to be of real benefit to personnel, the department and the Texas taxpayer.



Sherrill Schaefer (l) and Raymond Stotzer.



Left to right, Clifford A. Flach, Willis W. Causey, Juan Fernandez, Wesley Williams, Raymond V. Pawvlik, Urban A. Jureczki, Sherrill Schaefer and Louis Rodriguez.

Bandera Jail Could Be Closed

Bandera County officials have been notified by the Texas Commission on Jail Standards that unless the major provisions of their regulations are complied with by June 30, 1980, the jail will be closed.

When asked for comment, Sheriff Bill James said that it would be extremely difficult and costly to comply with the requirement for full time jailers. He said we have three options.

1. Close the jail and transport the prisoners to Kerrville. This would involve paying Kerr County $10 per day for each prisoner and a minimum of two round-trips to Kerrville per prisoner. As most activity occurs on weekends, our law enforcement capability would be severely diminished while officers are transporting prisoners at the time they are most needed.
2. Build a new jail.
3. Renovate the existing facility and utilize the present dispatchers as jailers.

Sheriff James feels that option 3 would be the most economical and desirable solution.

Mud-Slide Blocked Road

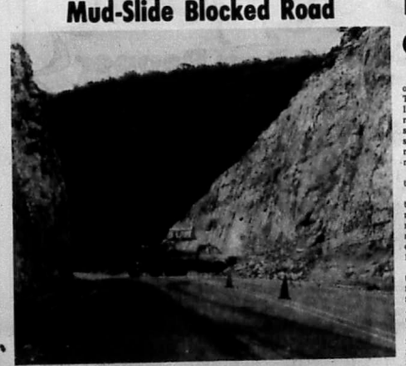

A mud-slide blocked R.M. 337 near Vanderpool late Sunday evening. Heavy rains which fell earlier in the evening added to the moisture saturating the caliche embankment of the newly completed highway which connects Medina and Vanderpool. The Texas Department of Highways and Transportation dispatched this equipment to the site soon after midnight and the crew continued to clear the area Monday morning.

Bandera ISD Trustees Change Meeting Day

Meeting in regular session on May 15, the Board of Trustees of the Bandera Independent School District moved to change the regular school board meetings to the second Tuesday of each month at 7:30 p.m. commencing July 8.

In other action the trustees:

—Approved the minutes of these meetings: regular meeting of April 9, special meeting of April 15, special meeting of April 25, and emergency Meeting of May 1.

—Approved payment of the May bills: Operating, $89,003.15; Treasury Bills, $70,000.00; Consolidated Application, $424.00; State Compensatory, $206.71; Merrick Construction, $40,534.20; Interest and Sinking, $250.00; Total, $140,418.06.

—The floor was then opened for the hearing of delegations. Mrs. Jerry Valdez addressed the board concerning bus problems in the Bandera Independent School District.

In other action the trustees:

Approved two additional transfer students for the 1980-1981 school year, Kasi Klaire Doyle and Marco A. Diaz.

Moved to observe state law as it now stands. Texas Education Code requires a school district to admit only legally admitted aliens. TEC. Section 21.031 (a).

Authorized Craig Noonan to draw up plans and specifications for the construction of a transportation building.

Authorized Ted Dockery to sign checks from the lunch room and activity fund in the absence of Superintendent Caloss.

Superintendent Caloss presented the following items for information to the board: report from Texas Department of Health concerning school inspection, schools exempt from oil tax, new requirements of library learning resources program, tax office summer timetable, enrollment of 1,046 in grades K-12 as of Friday, May 9, and tax report.

The Board commended the students who participated and excelled in spring events and also commended the teachers, sponsors and coaches of these students. Each trustee was presented a list of those students by their respective principals.

The board then went into executive session and upon returning

Accepted the following resignations, effective May 31: Kim Quarles, teacher aide; Vickie Newton, REACH teacher; Linda Godfree, elementary teacher; and Claudia Long, elementary teacher.

There being no further business, the meeting adjourned.

What Does That Siren Mean?

The Bandera Bulletin has been requested to again print the central siren warning signals used by Bandera emergency units—sheriff's department, fire department, civil defense and EMS. We suggest that you clip and save this information.

3 long steady tones (30 seconds each)—Building on fire.

2 short steady tones (10 seconds each)—Brush or grass fire in town.

3 short steady tones—Brush or grass fire out of town.

1 long, 1 short steady tone—Vehicle fire.

1 long steady tone—Test signal or signal for firemen's meeting.

3 to 5 minute steady tone—Peace time emergency (tornado, flash flood, earthquake, rescue, etc.)

3 to 5 minute wavering tone—Actual attack is imminent or in progress.

P.M. Magazine Visited Bandera

Members of a filming team for P.M. Magazine, showing on Channel 12 daily, were in Bandera last week, taking pictures and interviewing people. They visited Frontier Times Museum, the O.S.T. Cafe, the Courthouse, and other places of interest. The Bandera film will be shown on June 5 at 6:30 p.m. on Channel 12.

San Antonio Man Dies From Accident Injuries

A San Antonio man died as a result of injuries received when his pickup truck overturned on FM 1283 near the Red Bluff Creek crossing.

James R. Martin of San Antonio was traveling toward Pipe Creek at the time of the accident, at approximately 10:15 p.m. Saturday. According to Tony Jennings, Martin drove off the edge of the road in passing the Jennings vehicle, and as he pulled back on the pavement he lost control of his pickup and it overturned. Jennings said he believed a wheel broke off of the pickup before it rolled over.

Martin was thrown about 50 feet from his truck and suffered massive head injuries.

Bandera County EMS was called to the accident scene and rushed Martin to Methodist Hospital where he was pronounced dead soon after arrival.

Bandera ISD Equalization Board Meets

The Bandera Independent School District Board of Equalization will meet Wednesday, Thursday, Friday and Monday, June 4, 5, 6, and 9. On June 4, the time from 8 a.m. to 12 noon will be used for utilities only. That afternoon and all other days are for the general public.

Anyone having business with the Board of Equalization should contact the Bandera School District tax office at 796-3774 for an appointment.

46-1tc

Bandera Enjoys Rains

Heavy rain storms covered most of Bandera County Sunday evening. In Bandera, 3 inches was recorded. Cheryl Waid reported 3 inches fell in the Castle Lake area and Helen McKandles recorded 3 inches at her home near Pipe Creek. Mary Hyde also reported 3 inches fell at her home south of Bandera. The Lex Short ranch near Vanderpool reported receiving more than 2 inches.

Two vehicles stalled in the water which backed up on SH 16 near Mansfield Park about 10 p.m. Sunday. The rain water draining from the nearby fields exceeded the capacity of the culverts beneath the highway for a short time. No one was injured.

A car was pulled from Bandera Creek on SH 16. The driver, who had left the scene, later reported he parked his car near the creek and it was washed into the creek.

Another car drove into Julian Creek near the home of Mrs. Cotton Hamilton.

Boyle's FOOD STORE BANDERA TEXAS

HOMETOWN MERCHANTS ★ Ph. 796-4393

Store Hours: Mon. Thru Sat. 8 a.m. To 8 p.m.
• Sun. 9 a.m. To 5 p.m.

We Reserve the Right to Limit Quantities

Specials Good Thursday, May 22nd Thru May 28th

Official USDA Food Stamp Coupons Gladly Accepted



Oil Puritan 48 oz. $2.09

Hi-C Drinks 64 oz. Glass $1.19

Beer Schlitz 6 pk. Cans $1.69

Pepsi & 7-Up Reg. & Diet 6 pk. $1.39

MEATS

Beef Patties Barbecue Flavored lb. $1.59

U.S. GOOD Lean & Meaty 1 Lb. BEEF RIBS	$1.09
U.S. GOOD Thick Cut For Barbecue Lb. RANCH STEAK	$1.45
U.S. GOOD Lb. CHUCK ROAST	$1.29
U.S. GOOD Small & Meaty Lb. SPARE RIBS	$1.29
U.S. GOOD Boston Butt Lb. PORK ROAST	99¢
U.S. GOOD Lb. PORK STEAK	$1.09
Market Cut Lb. LONGHORN CHEESE	$1.99

Franks Roegelein lb. $1.19

Dairy

OLEO	Blue Bonnet, 1 Lb. Qtrs.	59¢
CHEESE	Cracker Barrel, Sharp & X-Sharp 10 Oz.	$1.69

Frozen

LEMON JUICE	Minute Maid 100%	75¢
ICE CREAM	Foremost Vanilla Only 5 Qt. Bucket	$4.19

Drug Specials

ASPIRIN	Buyer 100 Ct. Bottles Crest, Regular 7 Oz.	$1.69
TOOTHPASTE	Right Guard Bronze 30% Free 5 Oz.	$1.29
DEODORANT		$1.79

Produce

Strawberries pint 69¢

Bakers Potatoes lb. 19¢ Lemons lb. 49¢

LAMBRUSCO	Wine of the Week Riunite 24 Oz.	$2.99
BATH TISSUE	Nice N' Soft 4 Roll	89¢
PAPER TOWELS	Spillmate Jumbo Size	69¢
FOIL	Diamond 37½ Sq. Ft.	89¢
CHARCOAL	Viva Pancho Mesquite 8.5 Lbs.	$1.69
PLATES	Lily French Cane Dinner 9" Rigid 50 Ct.	$1.39
PLASTIC CUPS	Solo Party 16 Oz. 20 Ct.	85¢
PAPER NAPKINS	Northern 60 Ct.	37¢
REAL KILL	Ant & Roach Bomb 11 Oz.	$1.39

HOT DOG SAUCE	Gebhardt 10 Oz.	3/$1
GRAPEFRUIT JUICE	Texsun 46 Oz.	79¢
MARSHMALLOWS	Kraft Jet Puff 10 Oz.	39¢
PORK & BEANS	Van Camp No. 300 Can	3/$1
DILL PICKLES	Vlasic 46 Oz.	99¢
BEANS	Ranch Style No. 303 Can	3/$1
RICE	Comet 28 Oz.	83¢
PEPSI & 7UP	Reg. 2-Liter	99¢
BAR-B-QUE SAUCE	Open Pit 18 Oz.	2/$1

Kool-Aid 10 qt. $1.99 All Flavors 15 qt. $2.99

Pickles Vlasic Hamburger Dills 46 oz. 89¢

Coffee Maryland Club 1 lb. Can $2.75

Pepper McCormick Black 4 oz. 99¢

Boyle's Dry Goods

For The Graduates

Matching sets of LINGERIE
ACTIVE SPORTSWEAR
Many styles of WRANGLER JEANS, including the new baggy jeans. SWIMWEAR with Cover-ups. Fitted MAKE-UP CASE. Compact JEWEL ROLL.
BILLFOLDS, SWIMSUITS
WESTERN or DRESS BELTS
HANDKERCHIEFS & TIES
SPORT SHIRTS
TERRY & VELOUR SHIRTS
SHAVE KITS
TIMEX WATCHES
Soft-Sided LUGGAGE.

Princess Gardner's New "Convertible" Secretary Checkbook

TRAVEL KITS

Cross Your Heart Summer Sale



TPA MEMBER 1980 TEXAS PRESS ASSOCIATION

The Bandera Bulletin (USPS 040-980)
P. O. BOX 666 — BANDERA, TEXAS 78003 PHONE: 796-3718
PUBLISHED ON THURSDAY

Entered as second class matter August 3, 1956, at the Post Office in Bandera, Texas 78003, by Act of Congress on March 3, 1878.

HUNTER PUBLISHING CO., INC.
P. O. BOX 666, BANDERA, TEXAS 78003
Marvin Hay, publisher — Mrs. John V. Saul, editor

Annual Subscription Rates: $7.50 locally (up to 150 mile radius) Other in State, $8.50 — Out of State, $9.50

Office of Publication
BULLETIN BUILDING, 1302 MAIN ST., BANDERA

Notices of church entertainments, bazaars, concerts, etc., where a charge of admission is made, lengthy programs, cards of thanks, resolutions of respect, and all other matter not news, will be charged for at regular rates.

Purple Hills Tidings

Mrs. Nita Jenkins of Grace Lutheran Church gave the devotional at our Sunday afternoon services and also sang, "May the Good Lord Bless and Keep You." Mrs. Judy Goodenough of the Bandera United Methodist Church played the piano. Those who registered for the service were Mrs. Judy Goodenough, Mrs. Nita Jenkins and Jill Nealley, Mr. and Mrs. H.H. Hamrick, Mrs. Mary Worley, Mrs. Nora Thallman and Mrs. Lois Hayes.

"God's Plans in Our Lives" was the text of Rev. H.B. Mifflin's message last Friday, when members of the First Baptist Church of Pipe Creek came for our devotional services. Mrs. Bartlett Mills played the piano and Don Rastetter led the singing. Mrs. Don Rastetter and Mrs. Mills sang "Without Him" and a quartet, composed of Rev. and Mrs. Mills, Rev. Mifflin and Mr. and Mrs. Rastetter, sang "The Nail Scarred Hands." Those who registered were Rev. and Mrs. Bartlett Mills, Rev. and Mrs. H.B. Mifflin, Mr. and Mrs. Don Rastetter, Mr. and Mrs. J.W. Langston, Esther O'Bannon, Mr. and Mrs. Weldon Jones. This group will return for another service on the fourth Friday in June.

We were grieved at the passing of Marie Haeglin on May 10. Marie came to make her home with us in January 1979. We will miss her very much. Our sympathy to the loved ones.

Maye Stevens visited her sister, Lillie Rawls.

JoAnn Jennings and Eva Adamietz visited Lucille Coulter.

Cowboy and Tuffy Brymer visited Edwina Boyle, Louie Mayes and Mary Frances Heinen.

Maggie Burnes spent a few days at her home last week.

Walter Krueger of Uvalde came Tuesday for a nice long visit with his mother, Sophia Krueger.

We had a nice visit by Margaret Salsgiver Compton of Cisco. Margaret was a member of our nursing staff for several years. She is visiting her sister, Julia McDaniel, who is a member of our nursing staff.

We are grieved at the passing of our Florence Blackmon. Mrs. Blackmon passed away Thursday afternoon. Our sympathy to the loved ones.

It is nice that our Mrs. Edwina Boyle was improved enough to go home last Thursday.

Mr. and Mrs. Byran Ward of Hondo visited Ward Clayton.

Mrs. Doc Stokes and Mrs. Isabel Stokes visited their many friends one day last week.

Dolly Huffman visited Beulah Zumwalt. Also visiting Beulah were Billie Lou Bowman, Nancy and Jenny Griffin. They enjoyed the nice rain.

Mrs. Isabel Stokes and Mrs. Doc Stokes visited Henry Erfurt.

May Cox came Friday evening to visit her friends.

Jennie McFarland, who is one of our nurses aides, resigned this week to complete her plans for entering the University of Texas at San Antonio. We are proud of Jennie and know she will make good.

Winnie Chaddock, Mary Mott, Adelle Akin and Lydia Smith visited Lucille Coulter Sunday afternoon.

We are proud of our Janice Standard who was voted most athletic girl in Medina High School. Janice is the daughter of our director of nurses, Carra "Cookie" Standard.

Jack Vanderveer visited his mother, Mary Vanderveer.

Gertrude Werner's guests last week were Alyne Woolven and Alma Bradshaw.

Mr. and Mrs. Shannon Seale visited Donna Mayfield last week. Also visiting were Mrs. Doc Stokes and Mrs. Isabel Stokes.

Thanks to Nora Thallman, Mrs. Rob Cox enjoyed a nice ride Saturday. Other guests were Mr. and Mrs. Johnny James.

Ruby Tanner enjoyed a visit by two great-grandchildren, Mark and Kim Hanna. Also visiting was Ruby's niece, Hattie Lorea Bimms of Temple.

Frieda Moseley enjoyed a nice visit with her daughter, Margie Keese.

Thelma Hinds of Medina came Friday for a visit with her sister, Beulah Zumwalt.

Mildred Brauner of our nursing staff has had a very nice week when her brother, Joe Duckworth of Yakima, Wash., came for a visit. We enjoyed his visiting with us.

We are sorry to learn of the fall Sunday of our Max Fulbright. She is in room 710 at Sid Peterson Hospital in Kerrville. We wish her a speedy recovery.

Florence Swanson made her weekly visit Monday with Alice Mellis, Maggie Burnes and Sophia Krueger.

Shelly Sexauer of our nursing staff plans on leaving soon for a visit with her nephew and the rest of the family in Iowa. He arrived on May 15.

Anna May's guests were Maxine and Curtis Thierry.

John Miller had a nice day last Thursday when his daughter, Anna Childs of Medina, took him out shopping and for ice cream.

Mrs. Bill Allen of Medina visited with her mother, Cynthia Mayberry.

Louie Allsup had a nice visit with Mrs. Allie Allsup of Medina last week.

Dannie Robinson had a nice week with visits by her daughter and husband, Mr. and Mrs. O.E. Clark of Medina.

DR. J.F. HARRISON
Chiropractor
Office Hours 9—12
OFFICE 796-3871
HOME 695-3527 (Emergency)
BY APPOINTMENT

"Heaven Help The Home!"
. . . Fun! . . . Inspiring! . . . Exciting! . . .
A brand new musical idea for the whole church family.
The FIRST BAPTIST CHURCH OF BANDERA presents this musical on the comics and seriousness of family life on
May 25th, at 7:30 P.M.
REFRESHMENTS
Your Family . . . It's Worth The Effort!
PUBLIC INVITED
NO ADMISSION
40-TFC



Mrs. Gertrude Werner celebrated her 87th birthday on Tuesday, May 13, with a pretty cake and lovely flowers.



We had a nice staff meeting last Thursday. Jo Ann Block gave an interesting inservice on Parkinson's disease. Celebrating May birthdays were Lupe Martinez, Mary De La Funte and Onetta Lundsey.

Dorothy Cox visited with her mother, Mary Mazurek, last Saturday.

Mary Frances Heinen went home for the day Sunday.

Louie Mayes had a nice day Sunday at his home.

We are deeply grieved at the passing of Mrs. J.B. Connally, Sr., last Friday night. Mrs. Connally was the mother of our Mrs. D.W. (Carmen) Hicks and had been with us since April 8, 1970. We would have celebrated her 91st birthday, Dec. 22. Our love and sympathy to Mr. and Mrs. D.W. Hicks and family and all of the loved ones of Mrs. Connally.

Iris Guzzardo was transferred to Meadowview Nursing Home in Kerrville. We will miss Iris and hope she will be happy in her new home.

Be a Pepper Drop by Clint Dowell Chevrolet
Saturday, May 24
Anytime between 8:30 a.m. & 2 p.m.
for FREE Dr. Pepper
Courtesy of Clint Dowell Chevrolet Co. & your local Dr. Pepper distributor, Charles Icke

HEVENOR LUMBER COMPANY
'Buy where the builders buy!'
1300 N. Main•Bandera•796-3709
tfc

CASTLE
Plumbing Co.
512/535-4669
Septic Pump Service
& Repair Plumbing
★$2 refund on all long distance calls
CASTLE PLUMBING CO.
538-4669 • Pipe Creek, TX

What are you actually getting for all those insurance premiums?

If You're Not Sure, Take This ONE-MINUTE QUIZ

1. Are you getting, through your present agency, the protection of a national company like Ætna Life & Casualty, a company that can provide protection for all your insurance needs: individual; family, home, car, and business?
2. Are you getting the satisfaction of being protected by an independent insurance agency, one that is both able and willing to recommend the right protection at the right price?
3. Are you getting personal service — the kind of service that comes only from an agent that lives near you, knows you, and really wants to help you?

If you answered "no" to even one of these questions, you're getting less than you deserve. But cheer up! You can call us! Then all your answers will be positive.

Think Positive. Think Ætna. Think...

Ætna 1ST Security Insurance Agency, Inc.
LIFE & CASUALTY 1106 CYPRESS STREET - BANDERA, TEXAS 78003 - AC 512/796-3102

Ætna Casualty and Surety Company • The Standard Fire Insurance Company
The Automobile Insurance Company of Hartford, Connecticut • Ætna Casualty & Surety Company of Illinois

GIVE A RING THIS SPRING



Choosing the perfect gift for weddings and graduations, Mother's Day and Father's Day can be perfectly easy.

Just do your shopping with Southwestern Bell! Our exciting collection of Design Line telephones offers styles for everyone on your Spring shopping list. From elegant classics to dramatic contemporaries. And everything in between.

So it's easy to give a phone that's genuinely her. Or him. Or them. And still give a phone that's genuine Bell.

Design Line prices start at $55.

And you can extend your payments over five months without paying a penny more.

Give a ring this Spring!

Southwestern Bell

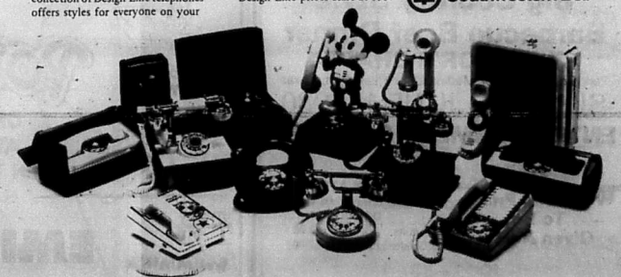

If necessary, hearing aid adapters are available. The Mickey Mouse Phone. © Walt Disney Productions.

44-46-c

Lakeshore NEWS

Glenda Haley
796-4948

The Lakeshore Volunteer Fire Department will hold its monthly meeting this Saturday, May 24, at 2 p.m. and it is very important that everyone attend. Final plans for the barbecue and the adoption of the proposed by-laws are on the agenda. Everyone is asked to turn in all money for tickets this weekend and John Ciarlo has asked that all flea market items be given to him Saturday, Sunday or Monday. He will pick up items or contributions can be left in the Parks building located across the street from Bethel Lackey.

The fire truck has been entered in the parade in Bandera on May 24. Anyone interested in being in the parade and helping with the preparations is asked to contact Mattie Sanford or one of the firemen.

Working parties are being held to prepare the grounds for the barbecue. Some of those helping with this job are Butch and Irene Highnote, Wayne and Frances Hildenburg, Buddy Pinson, Bethel Lackey, Dick and Deanie Newman, John Portman, John Ciarlo, Mattie Sanford, Leroy Buford and Mary Kay Andreas.

Everyone will be interested to hear that one nozzle has been purchased for the fire truck and another has been ordered and should arrive in a few weeks. Much of the major work has been completed on the truck, thus training in the use of the equipment for all firemen can begin right away.

Several from the Lakeshore Fire Department enjoyed the activities at Pipe Creek's Volunteer Fire Department's barbecue over the weekend. Some of those attending were John Portman, Dick and Deanie Newman, John and Marietta Overholser, Wayne and Frances Hildenburg, Lloyd and Joy Bastin and Allen and Glenda Haley.

Monk and Lucille Searcy recently visited with their son, Joe Searcy in Ozona. Visitors in their home now are Merl and Mary Welty of Ozona and John Wayne Cason of Ingram. Mary is Monk's sister and John Wayne is Mr. and Mrs. Welty's nephew.

Welcome home, John, Marietta and Dewey Overholser. They have just returned from a vacation in Tennessee. Upon leaving Lakeshore a few weeks ago, they traveled to Dallas where their daughter, Debbie joined them. While there they visited with John's brother and family, Mr. and Mrs. Wayne Overholser, at Tullahoma and also with a niece and her husband, Mr. and Mrs. Lynn Phillips, of Lenoir City. They said that the countryside was absolutely beautiful with the wild flowers blooming and all the gorgeous trees they saw while there. They traveled to the Smokies, Gatlinburg and also went on several fishing trips.

The community extends sincere sympathy to the family of Harlan Ontjes. Sorry to hear of his death this past week. He had owned a vacation home here at Lakeshore for several years.

Bill Burge has been here at his home this last week. He had a friend, Warren Bowen of Corpus Christi, with him and also his son, Doug, and several of his friends arrived for the weekend.

John and Mary Wells were happy to have as guests this weekend Mrs. Bob Thompson and Veda Finger of Hondo and Polly Denman and Pat Bennett of Little Rock, Ark. These four ladies are sisters and long-time friends of Mary Wells.

Welcome to Mr. and Mrs. Milton Huffman of Uvalde who are newcomers to the community. They are living in Andrea Tondre's and Meridean Talley's mobile home while working in this area.

Bob and Linda York are happy to have her son, Tommy Henley of Fort Sill, Okla., and her sister, Betty Rowan, of Houston visiting with them.

Guests for Sunday dinner in the home of Mr. and Mrs. Roy Lich were her mother, Mrs. Mildred Thornberry, of Medina and her aunt, Inez Thornberry, and her daughter, Bonnie of Utopia. They were also joined by their friends Marvin and Betty Gazaway of Ingram.

Visiting in the home of Mr. and Mrs. John Ciarlo are her brother and his wife, Mr. and Mrs. Jim Hewitt of Vacaville, Cal.

Mrs. Aliene Haynes was the representative working on the cancer drive at Lakeshore this last week. If you were not home when she called and you would like to make a donation to the Cancer Fund, please call her and she will be happy to pick up your contribution.

The monthly Birthday and Anniversary Party was held Saturday night at the Copper Lantern. Those celebrating birthdays in May were John Overholser, Dewey Overholser, Josie Ellis, Clint Pollard, Tim Bledsoe, Ronnie Richards, Fleda Jo Searcy, Buddy Byrd and Ken Parks. May anniversaries recognized were Ronnie and Betty Newman, Lloyd and Joy Bastin, Jim and Fleda Jo Searcy and Allen and Glenda Haley. Congratulations to all!!

Glad to report that Joy Bastin came home from the hospital on Saturday and is doing very well. She had been hospitalized since April 26. She was at Kerrville for a week and then later was in a San Antonio hospital.

Many thanks to the Medina Lake Volunteer Fire Department for the hoses, nozzles, sirens, lights and other miscellaneous equipment which they donated to the Lakeshore Department. John Overholser brought these supplies to the fire station on Sunday.

Mrs. Annie Thetford is spending a few days in San Antonio with her son, Thomas Thetford. While there, she has a doctor's appointment but will enjoy having a chance to visit also.

It is reported that there has been 4¼ inches of rain at Lakeshore this last week. The rains were certainly welcome and all the lawns, gardens etc. are looking beautiful.



May artist-of-the-month Harold J. Sherman started painting several years ago as a relaxing hobby, because it seemed appropriate for an ex-painter and decorator. Due to frequent transfers as a federal employee, he never had time for more than "dabbling" and subsequently gave up painting only to begin again after retirement. He received instruction from the late Edwina Lintel of Fredericksburg, at the YMCA in the Canal Zone and recently from Jim Tidmore, all of short duration, so that he is mostly "self-taught." His paintings are on display at the Old Jail Art Gallery and the First State Bank

Wright Is Student Facilitator

Pat Wright has served as 1979-80 student facilitator for Southwest Texas Junior College.

Student facilitators are selected by the faculty of



Pat Wright

SWTJC, and are group leaders for incoming freshmen, assisting them in adjusting to college life.

They deal with such topics as study habits and attitudes, proper utilization of college facilities, college social adjustment, and the meaning of college to each student.

They are trained for this position in a seminar held in August, and may received three semester hours of elective credit.

Pat, son of Mr. and Mrs. Clyde Wright of Bandera, is president of the Student Facilitator Society, social committee chairman of the Religious Club and social committee chairman of the Society of Physics Students.

He is also a member of the Press Club, Delta Psi Omega and the SWTJC Stage Band.

He was named winner of the Happy Days Contest, was second place winner of the SWTJC dance contest, and was named Best Junior College Actor.

He works as dorm counselor and as disc jockey under the college work-study program. He plans to attend Southwest Texas State University following his May 10 graduation and major in radio and television broadcasting.

Card of Thanks

The high school faculty wants to thank the VFW Auxiliary for the cakes they brought for Teacher Appreciation Week.

We appreciate you, too!
46-1tp

Tarpley NEWS

Mrs. Nattie Doan
562-3464

Many showers of rain fell all week with 2½ inches Sunday night.

TARPLEY MEMORIAL SERVICE

On Monday, May 26, at 11 a.m. there will be a memorial service and a very important cemetery meeting at the Tarpley cemetery. After the service, lunch will be served at the Tarpley Community Center building. Everyone that is interested in the Tarpley Cemetery is urged to come join us and bring a covered dish please.

Mrs. Jan Duby of Rio Hondo subdivision has been elected Republican precinct chairman for precinct 5. We congratulate Mrs. Duby.

Mr. and Mrs. Terry Hull and family of San Antonio visited his aunt and uncle, Mr. and Mrs. Willie Schmidt.

Mrs. Nora Anderson is happy to have her little 8-year-old granddaughter, Lydia Jo Anderson of New Port, Ark., visiting her for a few months. Lydia Jo is the daughter of Rickey Anderson.

Among those who attended the Pipe Creek Volunteer Fire Department barbecue on Sunday were Mr. and Mrs. Arthur Erfurt and daughter, Marcia, Mrs. Nora Anderson, Mrs. Mary Craddock and daughter, Chelle, and Mrs. Kathy Ralph.

Mr. and Mrs. Artie Erfurt and daughter, Sara, of San Antonio spent the weekend at their Tarpley home and were dinner guests of his parents, Mr. and Mrs. Arthur Erfurt and Marcia.

Those who attended the musical contada, "Heaven Help the Home" at Pipe Creek Sunday night were Rev. and Mrs. Keith Mansfield and children, Bo, Connie and Brent, Mr. and Mrs. Earl Hood and Mr. and Mrs. J.E. Dean. Mrs. Mansfield was music director for the program.

Mrs. Hazel Purvis is in the Sid Peterson Memorial Hospital. She is improving somewhat. Lee Mansfield of Bandera suffered a heart attack last Wednesday. He is out of intensive care now and in a room on the 5th floor at Sid Peterson Hospital in Kerrville. Best wishes to each of these for a complete recovery. Also to Buster (Rudolph) Schmidt of Bandera who had surgery some weeks ago. Buster is now at home and going for treatments at Methodist Clinic in San Antonio.

Mr. and Mrs. Ray Hoffer and children, Brent, Rachel and Sarah of Bandera were honored with a covered dish dinner at the Tarpley Community Center Sunday by the Tarpley Baptist Mission group and friends. They will be leaving soon for Tomball, Texas, and Margie has been our faithful pianist for the mission for almost 2 years. Our good wishes and prayers go with them to their new home.

WANT TO HELP YOUR PUBLIC LIBRARY???
Bring all of your rummage to the library on Main Street or call 796-4213, 796-4912, or 796-4070 for large item pick-up. We are collecting now for a giant sale to be held this summer.
Thank you for your donations.
The Friends of the Library 46-1tc

Thomas C. Pfeiffer
Registered Public Surveyor
General Land Surveying
Subdivisions
Box 194 Boerne, Texas
(512) 249-3385

Water Well Drilling
•pumps •sales •service
modern equipment
Doyle Ely Day 535-4660
Nite 535-4666
Pipe Creek, Tx.
43-11c

Lakeshore Volunteer Fire Department
Bar-B-Que
AND
Flea Market
Saturday, May 31, 1980
Noon Til ——
Wharton's Dock Area
45-3c

ECHO



Rugged light-weight for the weekend woodsman who wants to cut like a professional
Here's plenty of cutting muscle in a smooth running, vibe-less 45cc light-weight with isolation-mounted engine, auto and manual oilers and comfortably grouped controls.

Bandera Ranch Store
Ph. 796-3342 Bandera
46-11c

Thurs., May 29
25 KING SIZE WALLET CREATIVE COLOR PORTRAITS FOR ONLY 99¢
Kodak paper. For a Good Look at the Times of Your Life. TM



Shugarts inc.
ASK About Our FREE 8 x 10 OFFER
COLOR PHOTOS
Pollock Pharmacy
Bandera, TX
46-11c

U.S. Ambassador-at-Large to Mexico
Bob Krueger
will be at Busbee's Bar-B-Q
immediately following
Saturday's Memorial Parade
to greet old and new friends.
★Y'ALL COME ON BY!★

PRO-LIX LIQUID FEED
Gives you these advantages for your beef cattle. . .
A supplement requiring no labor to feed.
Thirty-five percent crude protein equivalent which is 96 percent digestible; contains a good balance of natural protein from Fermentation, a patented process exclusive with PRO-LIX Liquid Feed.
Readily digestible sugars for energy.
20,000 units Vitamins A per pound, 5,000 units Vitamin D2 per pound, plus other vitamins and readily available minerals.
Aaron Shackelford, Jr.
796-4981
Bandera, Texas 38-11c

Tarpley General Store
562-3488 Tarpley, Texas
Friday Night Fish Fry
Freshwater Catfish Fillet
— All you can eat
$3.50
Monday thru Thursday
Happy Hour 5-7 PM
50¢ Beer
WEEKEND SPECIAL
Beer Schlitz 12 oz. cans case $8.00
MEALS—SANDWICHES—GROCERIES
ICE—POOL
45-11c

COUNTRY SHOPPER

Specials Good May 22nd Thru May 29th

Food Stamps are welcomed.

Barbecue Sauce
Kraft 18 oz.
59¢

Pork & Beans
Van Camp 300 Can
25¢

Frito-Lay Doritos
Or Cheetos
Reg. 99¢
79¢

Big Red
½ Gal.
No Deposit
79¢

Beer
Schlitz
6 pk. Cans
$1.59

Napkins
Gala 140 ct.
69¢

Marshmallows
Kraft
Jet Puffed
10 oz.
39¢

Brisket
Boneless C.V.. lb.
$1.19

Spare Ribs
Pork Fine For Barbecue lb.
89¢

Franks
Super S Meats
12 oz. pkg.
79¢

Ground Beef
Lean lb.
$1.89

PORK CHOPS Rath's 8 Oz. Pack	$1.19
BREAKFAST LINKS Super S Bologna, Salami or Spice 6 Oz.	69¢
LUNCHEON MEAT Shuck-Tied Lb.	65¢
CHILI SAUSAGE Super S Bologna, Salami or Spice Luncheon Lb.	99¢
LUNCH MEAT Thick Sliced Lb.	$1.27
BACON Sliced Lb.	89¢
SMOKED PICNICS Blanco Menudo Lb.	89¢
BEEF TRIPE Fresh Lb.	49¢
PIG FEET Lb.	49¢
BEEF TRIPAS Chicken Fried Lb.	79¢
HEAT N EAT STEAKS	$1.69

Liver
Longhorn lb.
79¢

Cheese

LONGHORN Market Cut Cheddar Lb.	$2.19
LIGHT N' LIVELY Cheese Singles 12 Oz.	$1.69
EXTRA SHARP Kraft Cracker Barrel Stick Pkg.	$1.89
PIMENTO CHEESE Kraft 8 Oz. Pkg.	$1.19
AMERICAN Kraft Singles 12 Oz. Pkg.	$1.69

Dairy

Kraft ½ Gal. ORANGE JUICE	$1.39
Fleischmanns 2 Lbs. CORN OIL SPREAD	$1.39
Foremost 16 Oz. COTTAGE CHEESE	89¢
Foremost Fresh N Fruity 6 Oz. YOGURT	3/$1

Bakery

Super S Hot Dog or Hamburger BUNS	39¢
Starlite Pkg. of 6 CINNAMON ROLLS	39¢
Starlite 1½ Lb. Loaf WHEAT BREAD	2/$1
ButterKrust Bread 1½ Lb. Loaf SPLIT TOP WHEAT	85¢

Country Shopper Means Low Prices

CARNATION SPREADABLES
Tuna, Ham, Turkey
89¢

SHOESTRING POTATOES
Koby No. 1 Can
4/$1

KELLOGGS CORN FLAKES
18 Oz. Box
89¢

PICANTE SAUCE
Pace 16 Oz.
$1.09

DIAPERS
J & J Todler
$2.09

PAPER PLATES
Dixie 9 Inch
97¢

PUREX
Detergent King Size Box
$1.99

DOG FOOD
Field Trial 25 Lbs.
$3.99

DILL PICKLES
Heinz Hamburger 32 Oz.
79¢

FOR YOUR SHOPPING CONVENIENCE

NEW STORE HOURS

SUNDAY THRU WEDNESDAY 7 A.M.–8 P.M.

THURSDAY THRU SATURDAY 7 A.M.–9 P.M.

Produce

Apples
Winesap Tasty
Pound
49¢

Potatoes
U.S. No. 1 Russet
Pound
19¢

Apples
Golden Delicious
3 Bag
Pound
99¢

Squash
Mexican Calabazita
3 Pounds $1

Cucumbers
Green Slicers
3 Pounds $1

Carrots
Super Select
Pound Bag
4/$1

Cabbage
Green Solid Heads
2 Pounds 29¢

Oranges
Texas Juicy
4 Pound Bag
99¢

Lemons
Juicy SunKist
Pound
59¢

Frozen

Banquet Frozen 2 Lb. Bx. CHICKEN	$2.29
Birdseye 4 Ear Pkg. CORN	$1.09
Totino's Assort. PIZZA	99¢
Treesweet 12 Oz. ORANGE JUICE	89¢

Health & Beauty

TRAC 2 BLADES	9 Ct. $2.49
SUNTAN OIL	Or Lotion, Hawaiian Tropic 8 Oz. ($3.50 Value) $2.50
SPRINKLER HOSE	Cats Paw Lawn 50' No. 1004 $6.69
GARDEN HOSE	Cats Paw Reinforced 5/8"x50' No. 3758 (Save $2) $7.95
HOSE	American Biltrite Garden 5/8"x50' (Reg.$6.99) $5.49
GLASS TUMBLERS	Anchor Hocking 30 Oz. 59¢
GLASS PITCHER	Anchor Hocking 84 Oz. $1.99
ELECTRIC FAN	Edison 2 Speed 20" $24.95
MOUTHWASH	Scope 12 Oz. $1.39

HOUSEHOLD & AUTO SPONGES

5 PACK HOUSEHOLD	Multi-Purpose Sponges 99¢
2 PACK DELUXE	Multi-Purpose Sponges 99¢
JUMBO AUTO SPONGE	No. 122 $1.48

COFFEE Folgers 1 Lb. Can $2.99

CHARCOAL STARTER Barb-O-Lite 32 Oz. 97¢

CHARCOAL Starlite 10 Lb. Bag $1.39

MUSTARD French's 24 Oz. Jar 69¢

Kool-Aid
10 qt. Mandy Can
$1.99

Hot Dog Sauce
Gebhardts No. 1 Can
3/$1

Crackers
Keebler Town House
16 oz.
$1.09

Kool-Aid
2 qt. Pouch
49¢

Coke, Sprite, Tab, Mr. Pibb
1 Liter 6 pk.
Plus Dep.
$1.59

Pepsi, Diet Pepsi, 7-Up, Diet 7-Up, Pepsi Light Mountain Dew
6 pk. Cans
$1.39

Potato Chips
Dentler-Facs Dip Size
6½ oz.
79¢

MRS. FULBRIGHT HAS BROKEN HIP

Mrs. Max Fulbright was taken to Sid Peterson Hospital in Kerrville Sunday morning after receiving a broken hip at her home. Her friends hope she has a speedy recovery and can return home soon.

Sabinal Canyon NEWS

Lillie Thompson

Flowers on the alter table at Baptist Church Sunday were given in memory of Mrs. Emma Mazurek by her children, Hubert and Leslie Mazurek and Mrs. Eris Carroll. The flower arrangement presented by the youth in church last Sunday was given to Mrs. Bertha Bailey, a long-time member here and now a patient in a nursing home at Kerrville.

Mr. and Mrs. John West of Galveston were visitors of the Hub Thompsons Friday evening. They spent the weekend at their home in Utopia.

Selma Morrison, who has been spending most of her time with her sister and husband, Grace and Sterling Fisher, since last October, has bought her a home at Pipe Creek and is moving her belongings there this week. Some time ago, she moved from Fresno, Calif. Along with staying at the Fishers, she has been spending the nights with Pearl Hoffman at the Methodist parsonage. Selma has been active in the affairs of this community. She teaches a Sunday School class and has made lots of friends in the area. She will be living near her sister, Mrs. J.W. "Edith" Edwards.

and the J.B. Edwards family and looks forward to her new home there and to live in Bandera County.

Sunday afternoon visitors of Lecil and Ruby Howard were Dahl, Gale and family of [illegible]

Arnold Priefke, nephew of the Heideman families, and his wife, Gladis, of Boerne were Sunday afternoon visitors of Ernest and Iva Heidehan, John and Judy Hillis family, Lon and Elizabeth Thompson, Hub and Lillie Thompson, Frieda Heideman and Lena Fincke.

We regret to report that Johnnie Thompson is gravely ill in Northeast Baptist Hospital in San Antonio. Visiting Johnnie on Tuesday were Mr. and Mrs. Hub Thompson and Hoyt Foster and Wednesday were Mr. and Mrs. Bud Thompson, Lela Wood, Curley and Lon Thompson.

Mrs. Bertie Luckey has been moved back to Park Manor Nursing Home after spending some time in the Uvalde hospital.

Mr. and Mrs. Werner Wieboldt, Jr., are back home after a fine vacation trip through 14 states. They visited Mrs. Wieboldt's great-grandmother's girlhood home on the Hudson River in Newburg, N.Y. It was Gen. George Washington's headquarters from 1782-1783. This was the highlight of their trip.

NOEL GETS HIGHEST AWARD IN CIVIL SERVICE

James A. Noel, deputy chief of the item management division at Kelly AFB, has been presented the Meritorious Civilian Service Award, the highest civilian award given by a major air command. James grew up in the Vanderpool community. He is the son of Mrs. Mattie Noel who taught school for many years at Taylor and later at Utopia until her retirement.

Mr. and Mrs. J.F. Thompson attended gravesside funeral services for Al Rehm, 66, at Sabinal Thursday, May 15, at 3 p.m. Born Oct. 29, 1913, in Sabinal, Mr. Rehm died May 13, in a Waco hospital after a lingering illness. He was a lifelong resident of Sabinal, a prominent rancher and contractor well liked by everyone, always doing a good deed for a neighbor or fellow man in need. Survivors are three sister, Mrs. Willie Rehm Brooks of San Antonio, Mrs. Mary Jane Rehm Denney of San Marcos and Mrs. Mable Rehm of San Antonio; a niece, Mrs. George Ann Mosely of Houston, and nephew, Peter Blackburn Denney of San Marcos. A cousin of the Rehms family, Msgr. Ralph Smith of Bandera, officiated.

Finis and Marg Thompson were Mother's Day visitors and dinner guests of their son, Gordon, and family at Carrizo Springs. They spent two days at Uvalde working on their home

Severe thunderstorms moved in with a cold front Sunday evening, dumping one inch of rain. This makes a total of 3 inches at our place. Last Thursday morning 3 inches in one hour fell at the Olsen ranch northwest of Vanderpool, while 3½ inches fell at the McBurnett place on the West Sabinal.

Randy Burgess returned from a San Antonio hospital last week and is greatly improved.

Sonny Chaney is home from a Son Antonio hospital, suffering from a diabetic condition.

Thoughts

TIME

Lots of time for lots of things.
The it's said that Time has wings.
There is always time to find
Ways of being sweet and kind.
There is always time to share
Smiles and goodness everywhere.
Time is send for frowns away.
Time a gentle word to say.
Time for helpfulness, and time
To assist the weak in climb.
Time to give a little flower,
Time for friendship any hour;
But there is no time to spare
For unkindness anywhere.

The Power of Words

A careless word may kindle strife.
A cruel word may wreck a life.
A bitter word may hate instill.
A brutal word may smite and kill.
A gracious word may smooth the way;
A joyous word may light the day.
A timely word may lessen stress;
A loving word may heal and bless.

When Your "THOUGHTS" Turn To Title Service Think

GUARANTY TITLE CO.
100 W. Hoseck
249-2577
BCM 10/80

Pipe Creek NEWS

Robert Klein
535-4054

YOU ARE INVITED

We would like to invite everyone to a going-away party for Jack Jackola on May 24 at 7:30 p.m. at the Pipe Creek Fire House.

Bring enough food and drinks for your family and we'll put them together and have a great time. 46-11c

PHILIP POTTER ON USS CONCORD

Navy Fireman Apprentice Philip Potter, son of Vester J. and Erma Potter of Pipe Creek, has reported for duty aboard the combat store ship USS Concord, homeported in Norfolk, Va.

A 1979 graduate of Poteet High School, Poteet, he joined the Navy in October 1979.

Pipe Creek Fire House buzzed with activity Saturday and Sunday as members and friends served the regular semi-annual barbecue. The food was delicious, the games were fun and the friendly hellos were heard everywhere. All effort and hard work seems to fade away when you see such a group of nice people really enjoying themselves. Even the late afternoon showers on Sunday didn't seem to dampen the spirit.

The following is a partial list of the people who have donated to the Pipe Creek Volunteer Fire Department since April 1: E. Cavin III; L. Kreger; L. Karr; Freedom Springs Ranch; A.R. Mason, Jr.; Mountain Creek Ranch; J. Love; B. Monaco; E. Wolfe; A. Richardson; W. Bennack; G. Spencer; A. Castro; J. Ryan, Jr.; L. Murff, Jr.; A. Delange; L. Upton; A. Moores; E. Ross; D. Dunn; B. Essex; W. Bringhurst; E. Rahn; A. Stewart; J. Park; M. Casey; L. Pina; W. Haile; R. Guerra; F. Harmier; W. Bradshaw; J. Sanchez; R. Ferguson; H. Kurtz; J. Keeton; T. Newman; A. Kronkosky; F. Saur; D. Dilworth; G. Wallis; W. Hiller; R. Martin; F. Wendt; R. Lozano; T. Vick; O. Zeeff; E. Arsers; E. Bullock; Y. Gonzales; L. Stevens; W. Strange; G. Northrup;

YOU ARE INVITED

We would like to invite everyone to a going-away party for Jack Jackola on May 24 at 7:30 p.m. at the Pipe Creek Fire House.

Bring enough food and drinks for your family and we'll put them together and have a great time. 46-11c

PHILIP POTTER ON USS CONCORD

Navy Fireman Apprentice Philip Potter, son of Vester J. and Erma Potter of Pipe Creek, has reported for duty aboard the combat store ship USS Concord, homeported in Norfolk, Va.

A 1979 graduate of Poteet High School, Poteet, he joined the Navy in October 1979.

Pipe Creek Fire House buzzed with activity Saturday and Sunday as members and friends served the regular semi-annual barbecue. The food was delicious, the games were fun and the friendly hellos were heard everywhere. All effort and hard work seems to fade away when you see such a group of nice people really enjoying themselves. Even the late afternoon showers on Sunday didn't seem to dampen the spirit.

The following is a partial list of the people who have donated to the Pipe Creek Volunteer Fire Department since April 1: E. Cavin III; L. Kreger; L. Karr; Freedom Springs Ranch; A.R. Mason, Jr.; Mountain Creek Ranch; J. Love; B. Monaco; E. Wolfe; A. Richardson; W. Bennack; G. Spencer; A. Castro; J. Ryan, Jr.; L. Murff, Jr.; A. Delange; L. Upton; A. Moores; E. Ross; D. Dunn; B. Essex; W. Bringhurst; E. Rahn; A. Stewart; J. Park; M. Casey; L. Pina; W. Haile; R. Guerra; F. Harmier; W. Bradshaw; J. Sanchez; R. Ferguson; H. Kurtz; J. Keeton; T. Newman; A. Kronkosky; F. Saur; D. Dilworth; G. Wallis; W. Hiller; R. Martin; F. Wendt; R. Lozano; T. Vick; O. Zeeff; E. Arsers; E. Bullock; Y. Gonzales; L. Stevens; W. Strange; G. Northrup;

Hidden Valley Acres and W. Kennedy.

We are sorry to report Mrs. Betty Bowers had to be hospitalized Saturday afternoon for surgery. We missed her and Olin at the barbecue since they usually take a very active part.

THANK YOU

Pipe Creek Firemen and the Ladies Auxiliary wish to take this means to thank all the people who worked so hard to make the May barbecue such a huge success. We especially thank those in the community who are not regular members, but who always turn out to help during the barbecues. We couldn't make it without you. 46-11c

Members of First Baptist Church of Pipe Creek are busy getting ready for their summer Vacation Bible School June 2-6 from 9 a.m.-11:30 a.m. There will be

Half Century Celebrated



On April 27th, Bobby D. Newcomer, son of Mr. and Mrs. Felix M. Newcomer, celebrated his 50th birthday with a family dinner at his parents home.

A meal of turkey, dressing and all the trimmings was served. His niece, Michelle Morrison, baked and decorated his chocolate cake and his aunt, Mrs. Robbie Stewart, baked his favorite jelly cake, which were served along with homemade ice cream.

Bobby received many nice gifts and well wishes. The highlight of his day came when he received a long distance call from his cousin, Ray Smith, of Fairfax, Va.

Those attending the celebration were Mr. and Mrs. Mike Morrison, Michelle and Mrs. Loura Belle Smith, all of Pipe Creek; Mr. and Mrs. Jim Newcomer of Kerrville; Mr. and Mrs. F.M. Newcomer, Mr. and Mrs. Jack Morrison, Mrs. Kathryn Saathoff and Mrs. Robbie Stewart, all of San Antonio.

departments for all age groups through junior high grades.

Last Sunday evening the combined choir from Tarpley, Bandera and Pipe Creek Baptist Churches presented a contata on the home.

Every third Friday evening the Pipe Creek Baptist Church sponsors a service at the Purple Hills Nursing Home in Bandera with Rev. H.B. Mifflin as director.

A special revival week is planned for June 16-22 with Rev. Charles Bush, pastor of the Devine First Baptist Church as guest preacher. Henry Talbott of San Antonio will direct the singing.

Jim Tidmore has been ill again and in the Audie Murphy Hospital in San Antonio. Also ill is Lizzie Sasse who is in the Kerrville hospital.

Students Produce Filmstrip

Fourth grade students in Mrs. Karen Zickler's class at Bandera Elementary school have produced their own colorful filmstrip on traffic safety with materials provided free of charge by the Traffic Safety Section, State Department of Highways and Public Transportation.

In "The Safest Show on Earth," class members create their own illustrations for a full color, sound filmstrip exploring key aspects of passenger, bicycle and pedestrian safety.

The Traffic Safety Section makes available to the school all necessary materials without cost for "The Safest Show on Earth." After the students finish their illustrations, the drawings are processed into a filmstrip by Media Intensive Learning Corporation, designers of the program.

The filmstrip is returned to the class originating the drawings, along with a lively soundtrack cassette narrated by children. Both the filmstrip and cassette become the property of the school.

A study of more than 15,000 students in Texas by the Southwest Educational Development Laboratory has shown that participants in "The Safest Show on Earth" registered a 10 percent gain in knowledge and a 25 percent increase in positive traffic safety attitudes.

VALLEY MOBILE HOME SALES

"Lower Prices and Better Service"
★ Septic Systems Installed
★ Backhoe Service
Mobile Home Service & Accessories Available
FREE DELIVERY
Within 250 Miles On New Mobile Homes
OPEN 7 DAYS A WEEK
Hwy. 90 • Castroville • 538-2893
32-none-11c

CEILING FANS
All following prices include: SALES PRICE, TAX and STANDARD INSTALLATION!!
Emerson Extra Quiet Fans (Old Fashion Style) Color: Bronze enamel with wood grain finished blades. Choices:
— 36" w/out light ..... $149.95 —
— 36" with light ..... $185.50 —
— 52" w/out light ..... $182.50 —
— 52" with light ..... $235.50 —
Dayton Fans (Modern Streamline Style) No light available — Color: White
— 40" Fan ..... $149.50 —
— 56" Fan ..... $182.50 —
Emerson Casablanca Classic Fan Featuring: Hand Finished hard wood blades and Antique brass trim on blades and motor. Colors: Deep Walnut or Antique White Choices:
— 52" w/out light ..... $294.95 —
— 52" with light ..... $324.95 —
★Hunter Fans available — no sale price★
Order and installation appointments made at
The Appliance & Furniture Store
Next Door to Edwards Ranch Realty
½ Mile S. of Pipe Creek 535-4555

Need Propane?
Call Hand
Hand Butane Gas Co., Inc.
TO ORDER GAS CALL DIRECTLY TO OUR OFFICE
796-4866
Area Representative
BILL BRINKMAN
751-2791 11c

The Big Two.
30 Month Certificates
Actual Rate
10.75%
Annual Yield
11.349%
$100 Minimum Deposit
Rates change monthly. Once certificate is issued the rate does not change for term of certificate.
Effective May 1-31, 1980
Money Market Certificates
Actual Rate
9.000%
Annual Yield
9.203%
$10,000 Minimum Deposit
Annual yield based on reinvestment of principal and earnings at each maturity date. Rates subject to change at renewal. Regulation prohibits compounding of earnings.
Effective May 22-28, 1980
Notice: As required by law, all certificates are subject to substantial penalty for early withdrawal.
Gill SAVINGS
Formerly Medina Savings — Home Office: Hondo, Texas
Hondo — Castroville — Pearsall — Devine — Cotulla — Lytle — San Antonio
A member of the same corporate family as Gill Companies, The Richard Gill Company, and Gill Plan Company.

T-SHIRTS FOOTBALL JERSEYS LETTERING
SHIRTS N STUFF
BASEBALL JERSEYS SWEAT SHIRTS TRANSFERS
314-A MAIN ST. BANDERA
Next door to Roundup Realty
8-5 PM Tues.-Fri. Open all day Sat.
796-3100 tfc

"HAIR UNLIMITED"
Styling
For Men And Women
Louise, Eva & Paulette
Formerly of the New Frontier Beauty Shop
Will Be Serving You At A New Location;
806 Main
Between Zeke's
&
Soil Conservation Office
For An Appointment Call
796-4368 46-2c

Bandera Automotive
•Engine Tune-up
•Valve Adjustment
•Alternator & Regulator Service
•Brake Work (Disc & Drum)
We Turn Drums & Rotors In Our Shop
•Clutch Replacement
•Air Conditioners & Heating Repair
•Wheel Balance
We Also Repair Electronic Ignition Systems
VISA & MASTER CHARGE WELCOME
Check with us for your Foreign Car Repairs & Maintenance
Bandera Automotive
1282½ HACKBERRY — BANDERA
Behind Bell's Fix-It Shop Across From The Courthouse
796-3570

Your vote and influence will be appreciated.



BOB ASHLEY
candidate for
Re-Election
Commissioner Precinct 3
Bandera County
subject to
Democratic Run-Off, June 7, 1980
Pol. adv. pd. by Bob Ashley, Medina, Tx. 44-51c

TERMITES ROACHES
Silver Fish, Rats and Mice, Ants
Ticks, Fleas, Scorpions, Spiders
Moths and Other Pests
LESTER HUMPHREY
Call Kerrville Collect for Service 257-3374 tfc

COMPLETE SEPTIC TANK SERVICE
• NEW TANKS INSTALLED
•TOP SOIL & FILL DIRT
•CHAIN LINK FENCING
•BACKHOE SERVICE
BANDERA LAWN & SEPTIC SYSTEM SERVICE
Bill Abbott — 798-4598 tfc

New Pan Pizza from Pizza Hut
Made, baked and served in the pan



It's got a delicious new crust. It's crisp on the outside and light on the inside, 'cause it's made, baked and served in the pan.
A tasty sauce and your favorite toppings covered with 100% Mozzarella cheese makes it even better.
$3.75 Small cheese Large cheese, $6.15
Taste what's new and good
999 Junction Hwy. 896-4141
1018 Sidney Baker 896-4343
Kerrville
Pizza Hut FAMILY RESTAURANTS
46-11c

Medina NEWS
Mrs. Orville Wier

HEALTH CLINIC

The Health Clinic will be held at Medina on May 28, from 1 to 6 p.m. at the Youth Center.

Mr. and Mrs. Arthur (Pete) Lackey of Johnson City visited his aunt, Mrs. Vernie Reed, and family Sunday afternoon.

Dude Phillips and his niece, Imogene Bliss, of Ingram visited their aunt, Mrs. John Reed, and Mr. and Mrs. Amos Weed Sunday afternoon.

Sorry to report Dayton Whitehead was taken to Peterson Hospital Sunday and is in the Intensive Care Unit. We hope he will soon be feeling better and can return home.

Kathy Braddy of Albuquerque, N. Mex., is coming for a visit with her parents, Mr. and Mrs. John Erwin Fee.

We are sorry to report Mrs. Mattie Stokes is on the sick list this week.

We are sorry to report Mrs. Mattie Murrell of Richmond, Cal., passed away last week. She was 95 years of age and was the only sister of John Miller. Deepest sympathy is extended to Mr. Miller.

LOUIS VANNATTER HONORED

The deacon body of Valley-Hi First Baptist Church in San Antonio presented their pastor, Louis Vannatter, the honorary Doctorate of Divinity degree conferred on him by International Bible Institute and Seminary. The presentation was made during Sunday morning worship service on May 11, his birthday. Many friends and relatives were present and enjoyed the dinner following the service at Mr. and Mrs. King Stokes' home in San Antonio.

Dr. Vannatter received his Bachelor of Divinity also from International Bible Institute and Seminary. He has 15 years preaching experience, much of it while he was in the Air Force. He pastored a mission on Guam and preached in Hawaii, Hong Kong, the Philippines, and Japan. Now he is pastor at Valley-Hi and is taking a full-course load at UTSA. He was chosen for the honorary degree because of his academic scores, his pastoring background and his experience in Pacific countries.

Next semester, Dr. Vannatter plans to teach a one week mini-course at the seminary in Orlando, Fla. He also has a revival scheduled in Branford, Fla. in August.

CLOSED Memorial Day
MONDAY, MAY 26
First State Bank



BAND DRUM MAJOR AND TWIRLERS CHOSEN

The twirlers and drum major for the 1980-81 school year were chosen for Medina High School. They are Nancy Dodson, twirler; Bill Hinds, drum major; and Nova Cooper, twirler. Judges included Tome Walters, band director at Bandera and three members of the Bandera High School band.



MOST ATHLETIC BOY AND GIRL CHOSEN

Saturday, May 17, Medina School held their annual All-Sports Banquet. The most athletic boy and girl were announced. Kenny Pratt, a senior, was selected to represent the most athletic boy, and Janice Standard, a junior, was selected as the most athletic girl. Kenny was active in football, basketball, track and golf. Janice participated in basketball and track.



EIGHTH GRADE VALEDICTORIAN AND SALUTATORIAN

Darrell Moffett (1) was chosen as valedictorian of the 8th grade and Nancy Dodson was chosen as salutatorian.

M.Lindig Initiated Into Honor Society



Maxine G. Lindig, a Bandera resident, is among 35 Texas Christian University students initiated into the university's chapter of Mortar Board during formal ceremonies April 20, in TCU's Robert Carr Chapel.

The national senior honor society of Mortar Board was founded to "support ideals of the University, advance a spirit of scholarship, and recognize and encourage leadership while providing service."

Junior-level students, who must have a cumulative grade-point average of 3.0, are selected for membership on the basis of their contributions to the University through service, scholarship and leadership.

Miss Lindig, daughter of Mr. and Mrs. Werner M. Lindig, is a ballet-modern dance major. Among her campus activities are Delta Gamma sorority, Environmental Conservation Organization, Chi Tau Epsilon National Dance honor society," and Fellowship of Christian Dancers.

Card of Thanks

Thank you seems inadequate to express the appreciation I feel for the many expressions of concern that I have received since my accident. Your prayers, the flowers, gifts, cards and visits, all helped to brighten my hospital room and encourage me in my recovery now that I am home.

Sincerely,
Lois D'Spain
46-11c

DITCHING
• WATER LINES
• SEWER LINES
• SEPTIC TANK SYSTEMS
HAULING
• SAND
• GRAVEL
• BLACK DIRT
DOZING
• ROADS
• EXCAVATING
• LAND CLEARING
Joe Phillips
P.O. BOX 226 MEDINA, TEXAS 78055
(512) 589-2206 After 6 P.M. tfc

TONY WILSON SPORTSMANSHIP AWARD

Robert Selement was selected to receive the Tony Wilson Sportsmanship Award Saturday night at the All-Sports Banquet at Medina School. Robert lettered in football and basketball and served as track manager.

SENIOR HONORS ANNOUNCED

Senior honors at Medina High School have been announced and are as follows:

Girls: Dicy Glenn—Miss MHS, best all around girl and most likely to succeed; Connie Le Stourgeon—most beautiful and most popular girl; and Mary Melancon—Miss Personality and most witty girl.

Boys: Jimmy Adams—Most likely to succeed; Clayton Powell—Mr. Personality and best all around boy; Billy Reed—most handsome; and Robert Selement—Mr. MHS, most popular boy and most witty boy.

NOTICE

Bandera County Precinct No. 3 Wolf Club will meet May 29 at 7:30 p.m. at the Medina Youth Center.

To Voters In Precinct No. 3
I extend my thanks and appreciation for your votes and support.
You have my assurance that I will continue to work for the privilege of representing you as our commissioner of Precinct No. 3, Bandera County.
Sincerely
Stella Keese
46-3tp

Bandera Hills Insurance Agency
All Types Insurance
AUTO • FIRE • LIFE
Dan Alanis
Agent
Phone 796-4133 tfc

To The Voters Of Precinct No. 3
There will be a run-off election in Precinct No. 3, June 7 between Bob Ashley and myself. So please mark your calendar so you will not forget to go vote
Do not be MISLED by local rumors that a woman cannot do this job, as I did it for 3 years and 3 months, and I will stand on my record.
There are many women in county government even in our own county. You would be surprised how many are commissioners and also county judges in the State of Texas.
Roads are one of the jobs for a commissioner but by no means are they the only things. Some of the present crew worked for Buddy Hubble as well as myself.
None of the Federal Disaster funds were saved as such. This money is only allocated for disaster repairs and replacement, and if it is not used it reverts back to the Federal Government and some other area that has a disaster receives it. It should have been used as our roads in general need improvement, especially the school bus routes.
Yes, I'm sure some of the Federal Disaster funds were for a specific thing, such as bridges, road base bedding and etc.
Some roads were not worked to the extent of the allocation. All roads in our precinct that had damage should have been repaired to the full extent as this was the purpose for the Disaster Funds.
Sincerely,
Stella Keese
46-3tp

Look at what you get when you join Schreiner Bank's BanClub.
Here are some of the many services Schreiner Bank's BanClub customers enjoy:
You can get all the personal banking services you're likely to need for just $4.75 a month. For example: no minimum balance, unlimited check writing; personalized checks; travelers checks and money orders; $10,000 accidental death insurance; notary service; discount on new installment loans (upon qualification for a new installment loan of $1,000 or more, members will receive a 10% interest refund when paid as agreed); nationwide check cashing privileges; BanClub Digest and a personal membership card. Visit Schreiner Bank today and join BanClub.
KERRVILLE'S OLDEST AND STRONGEST BANK
Chas. Schreiner Bank
Locally Owned Since 1869
FDIC
46



P-N in P-U

Athletes Honored



By Lynne Fitzpatrick Photography by Evans

Over 145 male and female athletes received recognition at an all-sports award assembly held in the Bandera auditorium on Friday night, May 16th.

The highlight of the evening was the presentation of the Outstanding Senior Boy and Girl Athlete. Joe Romo and Mella Montague received this award. To receive this award the senior boy and girl must participate in three sports their senior year. Both Mella and Joe have participated in three sports all four years.

This year has been a year for sport achievements. Our Bulldog baseball team won District and are going on to Bi-District. Greg Hicks went to state, and the newly formed golf team went to Regional. These accomplishments were recognized at the assembly, along with many others.

Sports that were included in the program were football, basketball, volleyball, tennis, golf, track, cross country, and baseball. Special awards were given to different athletes for their abilities in various sports.

The coaches too were honored by athletes who were showing their appreciation for coaching them.

Bi-District Games Scheduled

By Stacey Dyer

BHS's Baseball team will be competing in Bi-District competition Tuesday, May 20, and Thursday, May 22. The first game will be held at Mansfield Park in Bandera at 4:00 p.m.; the second game will be held at the Medina Valley Baseball field at 7:30 p.m.

If a third game is required, it will be played at In-Sellmann Field at Northside Stadium in San Antonio.

This is the schedule, if the weather is favorable.

Smithson Valley Crowned

By Babo Teich

Bandera Bulldogs closed out the 1980 baseball season with a 6-1 victory over Smithson Valley Friday, May 9, at Bandera.

The victory over Smithson Valley leaves the Bulldogs with an outstanding 7-1 record in district play with a season overall record of 15-5.

This year the boys baseball team, for the first time won the District Crown in Boys 2A competition.

Johnny Cardenas and Joe Romo both contributed to the victory over Smithson Valley with their skillful pitching ability. Joe also contributed 2 hits, with a triple and 2 runs-batted-in. James Kling, Lee Hornbeek, and Jerry Cardenas collected hits to add to the winning score.

What's Up

By Toni Batto

May

22 Six weeks tests for Seniors. Periods 1, 3, 5.

23 Six weeks tests for Seniors. Periods 2, 4, 6. Last day of attendance for Seniors that are exempt.

25 Baccalaurcate Service in auditorium, 7 p.m.

26 Senior finals. Periods 1, 3, 5.

27 Senior finals. Periods 2, 4, 6.

29 Final exams. Periods 1, 3, 5.

30 Final exams. Periods 2, 4, 6. Rehearsal for Graduation, 9:30 a.m. Graduation, 8 p.m.

31 Teacher workday.

Fitzpatrick Wins 'Will to Win' Award



By Tamby Laskowski Photography by Evans

Recipient of the 1980 "Will To Win" Award is Lynne Fitzpatrick, receiving this honor Thursday morning, May 15, in the Bandera High School Auditorium.

The Awards Assembly is an annual presentation in which faculty members recognize outstanding students for their scholastic and leadership abilities and talents. Rushe Vay and Janie Sasthoff were recognized for their leadership in F.F.A. Trish Montague was recognized for her outstanding work in F.F.A. Mr. Walters honored the All-State Qualifiers in Band which were Beth Mulqueeny, Toni Batto, Brenda Boyle, Joan Turner, Karrie Oehler, Jacque Cantu, Sharon Wyrick, Veronica Romo, Elizabeth Walters, Doris Tschirhart, and Tamby Laskowski.

History awards were earned by Tamby Laskowski and Jolene Morrow, Outstanding Government and Free Enterprise Students; and Jan White, Outstanding American History Student. Mike Adamietz, Lawrence Jurecuki, and Raymond Popham were recognized for their leadership and service in F.H.A. journalism editors, Toni Batto (Pen-n-Paw) and Darcy Word (Bulldog Annual) were recognized by Mrs. Keese as well as Rushe Vay for placing first in Editorial Writing at the district meet. Angela Kelley was named as the Outstanding Trig-E.A. Student by Mrs. Welch. P.E. Awards were given to Rose Tschirhart, Melenie Gaines, and Douglas Kirk. Mrs. Vakey awarded Rushe Vay and Mike Adamietz for their leadership in Student Council. U.I.L. Literary Awards were earned by Joe Connors, Jolene Morrow, Sharon Wyrick, Raymond Popham, Deyanira Romo, Brenda Boyle, and Patricia Studstill. Ms. Hahn also recognized the One Act Play cast. Angela Kelley was selected as the Outstanding V.O.E. Student, and Janie Sathoff was recognized as the winner of the Soil Conservation Essay Contest.

The All-A's Awards were earned by Rushe Vay, Tamby Laskowski, Claudia Cowan, Lori Robison, Sharon Boyd, Darcy Word, Mike Adamietz, Brenda Boyle, Patricia Studstill, and Dawn Bates. Lynne Fitzpatrick was awarded the "Will To Win" award by Mr. Caloss, the most honored award in B.H.S.

School To End Soon

By Edward Alaiis

Students—despite the risk of inflicting sorrow and heart-broken depression, you must be advised of the fact that the week ahead will bring the last of school.

Friday, May 23 marks the last day for all seniors. Senior testing will be on May 20 and 27, but those who are exempt need not be present. Seniors will be rewarded for their twelve years of work (whether it was hard or not) on May 30, the night of graduation ceremonies. May 30 is also the final day for grades kindergarten through eleven.

Final days of the school year—for many this simply marks the start of a fulfilled summer vacation before school will be in session again. However, for the seniors it marks the start of a new lifestyle. As graduates enter into college, the job market, or even marriage, outlooks will change. As life goals are pursued, one can always look back on high school and have something to treasure as an accomplishment.

Eighthgraditis Epidemic Strikes BJS

by Mary Bolan

"Eighthgraditis" has struck! As the '79-'80 school year draws to a close, the contemptuously proud eighth graders at B.J.H. are experiencing a most dreadful disease, better known as eighthgraditis.

This highly contageous malady is rapidly transmitted from eighth grader to eighth grader by an "airborn bacterium." Symptoms range from egocentricism, supercilliousness, superiority, seniority, ostentatiousness, or in other words, absolute stupidity to bazaar behavior. "It/Are affects" include several trips to detention and teachers with "strained senses of humor." A quick cure is some special therapy prescribed by Mr. Parker. This therapy is usually applied with a wooden implement to the lower posteriors. Unfortunately, this treatment isn't always effective. In some cases, the "medical authorities" decide that it would be best for the "patient" to stay home during the recovery period. Mr. Parker does have a prevention though. "Keep working, count the days left, and not the ways to get into trouble. It's unfortunate when an eighth grader has to enter high school on probation for some foolish act committed during the last few days."

Youth Conservation Corps

By Phyllis Goodenough

Darlene Tindle has been accepted to participate in the United States Youth Conservation Corps. YCC is a well-balanced earn-work-learn program that is administered by the Department of Interior.

The program will be in San Angelo, Texas and will be eight weeks in duration. Darlene will be provided with food and lodging and wages for doing conservation work. These projects often include building trails, maintaining fences, cleaning up campgrounds, improving wildlife habitat, and thinning timber stands. The participants in the program will have to do hard physical labor and may have difficult working conditions, but they will also be gaining a great environmental experience.

Hopefully, Darlene will receive many rewarding opportunities from her outdoor employment-environmental education program this summer.

Gifted Student Wins Scholarship



By Beth Mulqueeny

In April, Rhonda Camille Fleming was chosen as Angelo State University's recipient of the Presidential Scholarship.

To qualify for this honor one must have a very high grade point average, be in the top of one's class and score at least a 20 on the SAT college entrance exam.

The scholarship panel examines your credentials if you apply for the scholarship and upon entering the college as a freshman, if your application is impressive, you are given the scholarship. Rhonda will receive between $200 and $100 dollars a semester.

MENU
MAY 26-30
By Dee Anne Doebbler

Monday—Breakfast—Juice, hot cereal, cinnamon toast, milk. **Lunch**—Lasagna, stewed tomatoes, garlic bread, orange wedges, milk. **Tuesday—Breakfast**—Juice, scrambled eggs, toast, milk. **Lunch**—Sloppy Joe on a bun, French fries, tossed salad, peanut butter cookie, milk. **Wednesday—Breakfast**—Juice, raisin toast, butter, milk. **Lunch**—Hamburger with gravy, mixed vegetables, ranch style beans, cake, milk. **Thursday—Breakfast**—Juice, biscuits with gravy, milk. **Lunch**—Sandwiches, tater rounds, carrot sticks, gelatin, milk. **Friday—Breakfast**—Juice, dry cereal, milk. **Lunch**—Sandwiches, buttered corn, tossed salad, ranger cookie, milk.

Pre-Opening to
RESIDENTS OF BANDERA COUNTY
MEMBERSHIP IN
American Camping & Recreation

Saturday, May 17, 10 a.m. - 4 p.m. Sunday, May 18, 1 p.m. - 4 p.m.

OFFERING—

- •Skating
- •Dancing
- •Pool
- •Basketball
- •Badminton
- •Volleyball
- •Horse Shoes
- •Frisbie
- •Concrete Boat Ramp
- •Junior Olympic Swimming Pool

COME TO OUR
Open House & FREE Dances
Saturday & Sunday Nights
9 p.m.—1 a.m.

Memberships Start At $295
Located at the old Spettel house
in Lakehills, 8th and Florida Streets
Follow Park Road 37, turn right on 8th Street,
go to the end of 8th Street, take a right on Florida
and turn at the first street to the left.

For Information Call
751-2406

master charge VISA

In Memoriam

Lela Wright Connally



Mrs. Connally is pictured in the garden of the governor's mansion in Austin. This picture was taken when her son, John, was governor of Texas.

Mrs. Lela Wright Connally, 90, of Floresville, entered rest Friday, May 16, in Purple Hills Nursing Home in Bandera where she had lived since April 8, 1970.

Mrs. Connally was born December 22, 1889, in Wilson County. On January 27, 1908, she was married to John B. Connally in Wilson County.

She is survived by five sons, Stanford W. Connally; Godfrey M. Connally, both of San Antonio; former Governor John B. Connally, Jr., of Houston; Judge Merrill L. Connally of Floresville and Wayne W. Connally of Del Rio; two daughters, Mrs. D.W. (Carmen) Hicks of Bandera and Mrs. Blanche Kline of Dallas; three sisters, Mrs. Mary Lou Moore, Mrs. Annie Cox, both of Floresville, and Mrs. Maggie Swift of San Antonio; one brother, Tom Wright of Floresville; 17 grandchildren and 14 great-grandchildren and several nieces and nephews.

Mrs. Connally was a member of the First United Methodist Church of Floresville.

Funeral services were conducted Sunday, May 18, at 1:30 p.m. at the First United Methodist Church in Floresville, with Rev. Jess Mothersbough officiating. She was laid to rest in the Floresville Cemetery. Casketbearers were John B. Connally, III, Mark M. Connally, Dick W. Hicks, David C. Hicks, Lee Connally and Wesley Connally.

RUMMAGE SALE AND FLEA MARKET
First Friday of each month
10 a.m. to 5 p.m.
ST. CHRISTOPHER'S EPISCOPAL CHURCH
2801tc



A THOUGHT FOR THE WEEK
By John M. Grimes

Among the qualities of character, one to be highly prized is Dignity. Today we see many beleaguered and worried people. Yet we see these people face their problems and seek solutions with the energy and equanimity which lends the strength of dignity to all they do. They somehow manage to keep calm...exude confidence...keep cool in circumstances which would chip the veneer of lesser men.

The other day a friend told us about a letter he had just received. The letter was from a small public relations firm, really just two guys who had worked principally for one large account.

The letter said: "Client X has decided that his needs can be better served by a larger and more diversified public relations counsel. So they are leaving our firm. We've had a warm and productive relationship with them and they carry with them our friendship and our thanks for the opportunity of having worked with them. Meanwhile, you probably won't be hearing from us quite so often. We wanted you to know why and we hope we'll be ringing your phone again soon."

Dignity. No alibis. No sour grapes. Nobility of style in a painful business situation.

Grimes-Plummer Funeral Chapel
1207 Mulberry • Bandera, Texas • Telephone 512-796-3822
NSM
176

Florence Blackmon

Funeral services for Mrs. Florence Engle Blackmon were held Friday May 16, at 2 p.m. in Grimes-Plummer Funeral Chapel with Rev. Harvey Hulse, pastor of the First Baptist Church, officiating, and she was laid to rest in the Bandera Cemetery. Active pallbearers were H.L. Bruce, John Bruce, Russell Vander Zee, I.E. Adamietz, Jr., Buck Teich and John Teich.

Mrs. Blackmon was born June 26, 1899, in Alabama and died May 15 in Purple Hills Nursing Home. She was the daughter of Tom Engle and Fannie Brothers Engle.

Mrs. Blackmon, a retired registered nurse, had lived in Bandera for the past 44 years. Her husband preceded her in death.

She is survived by one sister, Mrs. Pauline Brian of Ringling, Okla.

Rae-Sellers

On Monday, May 12, Jane Sellers of Bandera and Bill Rae of Portland, Ore., were married in Las Vegas, Nev. After an extended honeymoon trip through New Mexico, Arizona, Nevada, Utah, and Oregon, the Raes will return to Bandera on July 1 to make their home here.

Tips-Nyrhila

Mr. and Mrs. Craig A. Tips of Dallas and Bandera announced the engagement and approaching marriage of their son, Jack, to Elisa Marie Nyrhila of Austin. The wedding is planned for July 26.

Jack is the grandson of the late Mr. and Mrs. W.M. Ratcliffe of the Ratcliffe ranch.

Janice Evans Honored

On Saturday, May 19, Janice Evans, bride-elect of Mark Eden, was honored with a miscellaneous bridal shower at the First Baptist Church Fellowship Hall in Bandera.

Twenty-five hostesses helped to organize this special occassion. Janice received many useful gifts.

The bride's color scheme of peach and cream was carried out through the decorations. Refreshments was served to more than sixty guests.

SALES • SINGER • SERVICE
WEBB'S SEWING CENTER
814 Main Street — Kerrville — PHONE 257-3737
Kerr County's Only Approved Singer Dealer

25th Anniversary Celebrated



Mr. and Mrs. Edward L. Merris

Edward L. and Roberta L. Merris celebrated their 25th wedding anniversary on May 10 by renewing their marriage vows during mass at St. Stanislaus Catholic Church. Rev. Clarence Zachman, chaplain at Wilford Hall Medical Center in San Antonio, officiated at the mass.

After the mass, their children honored them with a barbecue dinner and dancing to the "Helotes" band at Mansfield Park. Their children are Margie Merris, Mary and husband Glenn Meuth, Barbara and husband Roger Sprott, Deborah and Robert Merris.

Many relatives and friends attended including special guests, Mr. and Mrs. Frank E. Dixon, Roberta's parents, Mrs. Mildred Woltersdorf, Ed's mother and the Merris's only grandson, Jonathan.

Moore-Puryear



Steve Moore and Brenda Puryear

Mr. and Mrs. Forest Stevens of Bandera, along with Mr. and Mrs. Robert Puryear and Mr. and Mrs. Karl Moore of San Antonio, wish to announce the engagement and June wedding of Brenda Joyce Puryear and Steven Wayne Moore.

Steven is the grandson of Mr. and Mrs. Forest Stevens. Other grandparents are Mr. and Mrs. E.E. Hutton of San Antonio, Jack and Lois King of Pipe Creek and Mrs. Fannie Puryear Williams of San Angelo.

Brenda and Steve are graduates of McCollum High School and are attending San Antonio College. Brenda is working toward a degree in business management and Steven is taking pre-veterinary classes.

VFW Auxiliary Observe Teacher Appreciation Day

In observance of Teacher Appreciation Day, Mesdames Dorothy Callahan, Addie Day, Ray Hanson and Ross Bailey, members of the VFW Auxiliary No. 9176, presented three cakes to the Elementary School, three cakes to Junior High School and four to the High School, Thursday.

LIBRARY FRIENDS WILL MEET

The Friends of the Bandera County Library will meet on Tuesday, June 3, at 2 p.m. at the Bandera County Library. All members and interested citizens of Bandera County are urged to attend this meeting for the preparation of the big Trash and Treasure Fun Fest (rummage sale) to be held on Saturday, June 21, at the Bandera County Library grounds. Volunteers are needed for the sale so necessary to raise money for books and equipment for the Library.
46-1tc

Loudamy-Abbott



Sherry Lynne Abbott, daughter of Mr. and Mrs. Bill Abbott and Mr. and Mrs. Glen Reu, became the bride of Richard Ray Loudamy, son of Mr. and Mrs. R.W. Loudamy, on May 16 at 7:30 p.m. at the Burkburnett Church of Christ. Kenneth Spoor, youth director and minister for the church, officiated.

The bride, given in marriage by her father, wore a formal gown of sheer organza with a Queen Anne neckline of chantilly lace and seed pearls, straight sleeves of lace, a fitted waist-line with a three-tiered skirt with lace edge, sweeping into a full chapel train. Her two-tiered waltz-length veil of illusion was held by a bandeau bead piece edged in chantilly lace and seed pearls.

Maids of honor were Judy Davis of Moore, Okla., cousin of the bride, and Kathi Aurit of Burkburnett.

Bridesmaids were Casey McHaney of Bandera, step-sister of the bride, and Linda Abbott of Burkburnett, sister of the bride.

The maids of honor and the brides maids wore light blue floor-length luster glo gowns. They featured a sweetheart neckline, shirred sleeves, and accordion pleated skirts.

Candlelighters were Connie Abbott, sister of the bride, and Randy McHaney, step-sister of the bride.

Ron Waldrop of Wichita Falls served as best man. Groomsmen were Tim Loudamy of Wichita Falls, brother of the groom, and Larry and Terry Loudamy of Arlington, cousins of the groom.

Ushers were Jeff Abbott of Burkburnett, brother of the bride, and Jack McHaney of Bandera, step-brother of the bride.

After a wedding trip to Arlington, Tex., the couple will live in Wichita Falls.

The bride is a graduate of Burkburnett High School and is employed by Target of Wichita Falls.

The groom is a graduate of Wichita Falls High School and is attending Midwestern State University. He is presently employed at JRB in Wichita Falls.

The bride and groom entertained with a reception in the National Room in Burkburnett. They were assisted by Misses Carla Hamilton and Jana Berchtold and Mesdames Paul Aurit and Earl Plake.

REHEARSAL DINNER

Mr. and Mrs. R.W. Loudamy entertained with a rehearsal dinner at the Gateway Inn in Wichita Falls honoring Sherry Lynne Abbott and Richard Loudamy and members of their wedding party prior to the wedding on May 16.

1970 Class Reunion Planned

Bandera High School Class of 1970 will hold its ten-year reunion beginning at 5 p.m. Saturday, June 21, at the Bandera Recreation Center.

A barbecue supper will be served at 6:30 p.m. The class photos will be taken at 8 p.m. If you are interested in attending and have not received your invitation in the mail, contact Beth Collins White at 751-2664 (Lakehills) day time or 674-4466 (San Antonio) evenings or Kila Erfurt Sandidge in the evening at 562-3412 (Tarpley) or 681-2911 (San Antonio). Inquiries as to fee, etc, by mail can be sent to Beth Collins White, P.O. Box 303, Lakehills, Texas 78063.
46-2tc

Clean Up Day At Jones Cemetery Is Sunday

Sunday, May 25, is Clean-Up Day at the Jones Cemetery on the Forest Stevens ranch. All interested persons please come.

Fire At Ryan Home

Bandera volunteer fire fighters were called to a residence fire at the home of Mrs. Eddie Ryan Tuesday morning.

Mrs. Ryan had come home from Bandera to find her home filled with smoke and located the source in the kitchen. Apparently the range had short-circuited. Mrs. Ryan said, and the nearby cabinets were smoldering. She immediately turned off the electricity and called the fire department. Her quick action and that of the firefighters kept the damage to a minimum.

RODEO & DANCE
at Bo's
Saturday, May 24
Music By
ADOLPH HOFNER
&
The Pearl Wranglers
RODEO — 7:30 P.M.
ADMISSION
Adults $2.50
Children $1.50
under 6 FREE
DANCE — 9:00 P.M. Admission—$2.50
46-1tc

Here in Bandera
We represent Allstate
The "Good Hands" Companies
For years, you've seen and heard about Allstate through their advertising. Now, "Good Hands" insurance and financial services are available right here at our agency. We can offer Allstate's full line of top quality protection for your home, your life, your car, and business, too.
Call or come in, let's compare. Whatever your needs, chances are we can work out a plan for you.
*Allstate Insurance Company *Allstate Life Insurance Company
Allstate Enterprises, Inc. and Subsidiaries, Northbrook, Ill.
I. E. ADAMIETZ & CO. —
JOE McMULLAN INSURANCE AGENCY
PHONE: 796-3726 • Bandera, Texas

RED HOT SPECIAL
WHILE THEY LAST
MAALOX SUSP. 12 Oz. $1.99
VISINE ½ Oz. Squeeze Bottle $1.39
Plus Other Weekly RED HOT SPECIALS At Pollock's Pharmacy
Look for the specially marked section at the front of the store.
POLLOCK'S PHARMACY
P. O. Box 218 — Bandera, Texas 78003
796-3321
46-1tc

Hill Country Texaco
796-4123 ★ BANDERA
Mechanic On Duty
Monday Thru Friday
8 to 5
TEXACO GAS, OIL, DIESEL
— OIL BY CASE LOT —
ICE — ANTI-FREEZE — ETC.
Firestone TIRES
WHEEL BALANCING
FLATS REPAIRED
Firestone BATTERIES
— BATTERY CABLES
— BATTERIES CHARGED —
TEXACO OIL CHANGES — LUBE
HOSES, CLAMPS, ETC.
FUSES, BELTS, ACCESSORIES
32-1tc

CLASSIFIED ADS

TELEPHONE: 796-3718
ADVERTISING RATES
Effective Feb. 1, 1980

Classified Reader
$2.25 - Min. rate (25 wds. or less) if billed. (5c ea. additional word.)
$2.00 - Min. rate (25 wds. or less) cash with ad. (5c ea. additional word.)

Classified Display
Classified display (boxed) per col. in. - $1.25. ($2.25 min. chg.)

Regular Display
$1.12 per column inch.

Cards of Thanks
$2.00 - Up to ten lines (20c per line thereafter).

FOR SALE

FOR SALE—Now is the time to buy with low interest rate at only 10 percent. If you have ever considered buying a small acreage home, building site in a country living environment, the time to act is now, 6 or more acres on paved road with deep well water. Large live oaks, gorgeous mountain view, within 4 miles of Bandera. Never offered for sale before. Be the first to call for more information.
BANDERA REALTY CO.
796-3221 41-tfc

FOR SALE BY OWNER
Older home and guest house tastefully remodeled; over 2,600 sq. ft. living area; 2 fireplaces, central heat and air, ceiling fans, city water and sewage but not in city limits; cedar shop; large oaks. Evenings 796-3868. 17-tfc

1978 ARTCRAFT Mobile home for sale. 14x60, 2 bedroom, 1 bath, fully carpeted. Call anytime after 4 p.m. 589-2822. 45-3tc

Nice three-bedroom home on one acre. Large garden, big barn, corner lot, in walking distance of Post Office and grocery store. Room for rent, houses or trailers. Hatfield Realty, 589-2553. 38-tfc

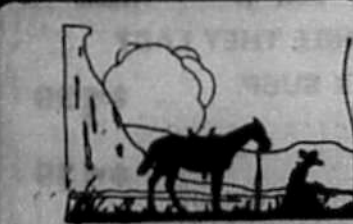

COWBOY COUNTRY REAL ESTATE

OUTSTANDING PANARAMIC VIEW
on level corner lot. Located on cul de sack in Bandera River Ranch. Paved roads. All utilities.

BEAUTIFUL LOTS
on Highway 16 overlooking Medina River. Less than ½ mile from Bandera city limits.

RIVERFRONT LOT
1.8 acre lot, 117 feet on Medina River, loaded with trees, good access road and on private water system.

COWBOY COUNTRY REAL ESTATE
Mayvis Richardson - Broker
Marvin Richardson - General Manager
Gay Guilott - Agent
512-796-3103 S.A. direct line 695-9808
46-tfc

PIPE CREEK REALTY
535-4551
ROUNDUP REALTY
BANDERA 796-3330

50 acres. Huge oaks, good soil. Hwy. frontage. $1,500 per acre and terms by owner.

3 acres with luxurious 4 BR, 4 bath, 2 story house. Huge den with wet bar and rock fireplace. Many designer features. $225,000.

2 BR home on 2 ac. in Tarpley. Gorgeous creek front. $47,500 with terms by owner.

6 acres with pretty view, lots of trees and fronting paved road. $13,926 with 10 percent down.

60 acres fronting highway with improved grasses, lots of oaks and all fenced. $1,400 per acre with terms by owner. Would sell half.

183 acres loaded with deer. Hunter's cabin and well. $800 per acre.

Block and modern, 3 BR home on 6.9 acres. Huge rock fireplace, $65,000.

Spacious 3 BR, nearly new house on 5 acres. Double garage, barn and fenced. Reduced to $76,900.

300 acres with springs and waterfall. $950 per ac. with terms by owner.

TWO OFFICES TO SERVE YOU
SAN ANTONIO LINE: 695-3242

Bandera Realty Co.
"Since 1937"
Developers & Subdividers
Waterfront Properties
+Bandera Falls
+Indian Waters
+Highland Waters
Specializing in
½ to 5 acre homesites
Recreational &
Permanent Homes
Call us for information
796-3221, 796-4561
24-tfc

FOR SALE—'69 Pontiac sport coupe, electric windows, low-time engine, radial tires, $700. May be seen at True Value, 796-3757. 43-tfc

FOR SALE—Band instruments. 1 trumpet, 1 trombone, 1 saxophone. For more information call 796-4992. 43-tfc

FLEA MARKET
2 miles north of Comfort on Highway 87. Antiques, collectables, useables. Every Saturday and Sunday 8 a.m. to 6 p.m. All inside booths. Look for signs.
FLEE MARKET 43-4tp

DO YOU WANT TO OWN A HOME?
Low interest, owner financed if you have the down payment. — New 2 bedroom on 1 acre. Well and large oak trees.
796-3616 18-tfc

DEANIES BAR B Q
Spare ribs with meat on them-Tender! 796-8801. 46-1tp

FOR SALE—4 Duncan Phyfe chairs, $50; dinette table, $25; set wagon bows, $18.50; calvary saddle, $35; childs roll top desk, $35; enamel top table, $25, Avon freedom plate, $18.50; 6 blue bird dishes, $15; bridle and bits, $18.50; cow bell, original clamper, $10.50. Call 796-3970. 46-1tp

FOR SALE—Ten-light crystal chandelier, elec. hedge trimmer, comb. heat-sun lamp with stand. Other misc. 796-4893. 46-1tp

FOR SALE—14 ft. stock trailer with saddle compartment, 6 mo. old, like new. 796-4807. 46-1tp

WEAR A POPPY

FOR SALE—$38,000 for all masonry 3-bedroom, 1½ bath home on ⅓ acre. Lost Valley Hills subdivision, 796-4555. 31-tfc

FOR SALE—1979 Grand Prix Pontiac, auto, air, AM radio, 22,000 miles, excellent condition, Must sell. Call 796-4388 or 796-3227 after 5. 40-tfc

DEANIES BAR B Q
Jumbo barbecue sandwiches, $1.60. Watch your prices. 796-8801. 46-1tp

SOFA AND CHAIR, rust, beige and brown, herculon, $135. Large fuel tank on stand, $125. 796-3531 or 698-2846. 46-1tp

FOR SALE—5 hp. riding lawnmower. Phone 796-3193. 46-1tc

FOR SALE—Two goats, 796-3309. 46-1tp

THE LOUNGE
Happy Hour, draft beer, 25c, from 4 p.m. till 7. 46-1tp

FRESH SEAFOOD—Fish, shrimp, crabs, Wednesday each week. Orders taken by phone, 796-3370 Wed. through Saturday after 6 p.m. Truck will be in Bandera beginning each Wed. until load is sold. Frozen lobster, scallops, prepared shrimp, fish available. 45-4tc

6 ACRES—With stock tank and 3 bedroom rock home, terms available. $65,000. 796-4133. Dan Alanis, Realtor-s. 45-3tc

FOR SALE—1977 Plymouth Volare sport coupe, good condition, 36,000 miles. Call 589-2584 after 5 p.m. 45-3tc

0.3 acres river access, $7,500.
0.5 acres, shed, septic, electric near Medina Lake, $4,400.
5 acres fun.
10 acres, 2 bldgs., well view, $25,000.
30 acres level, trees, hwy front, well, barn.
30 acres surrounding lake, trees, paved access, secluded.
80 acres, view, hunt.
100 acres, dam, pond, hunt.
155 acres, running creek. $1000 per.
198 acres, creek, Hwy. 2828 front., 4 bdr., hunt.
200 acres, strong creek. Mobile. $1400 per.
229 acres house, view, hunt., 2 lakes.
300 acres Hondo Creek, lake, hunt.
320 acres strong live creek, 85 acre field, house, Hwy. front., part deer proof, level to gentle roll.
343 acres, strong creek, house. $1300 per.
360 acres. 1700 ft. of strong live creek runs through property, lake, 4 bdr., fireplace, oak trees, yard.
1000+ acres creek, 250 acre field, rest level pasture, headquarters, $750. per.
$13,000 Lakehouse.
$22,500 cash or $25,000 terms. 2 bdr. house. Wharton's Dock.
$25,000 2 bdr., Medina Lake.
$25,000 house. Lost Valley golf.
$36,000 2 bdr. Bandera town, good rental.
$36,000 house. Fenced, large oaks, shade, 1 mile from Bandera.
$42,000 new 2 bdr., carpet, oaks, view, 1 acre, paved access, country privacy.
$50,000 colorful rock 2 bdr., large fenced yard, climbing vines add to attractive seclusion, Bandera.
Houses and Land. Go Tex Vet or conventional.

BRUCE MONTAGUE REALTY
796-4000
796-4504, 796-3864
P.O. Box 301
Bandera, Texas 78003
30-tfc

HEGIRA SEED FOR SALE—90 percent germination. No noxious weeds. Phone 562-3491, 796-3341. 41-tfc

FOR SALE—Ideal location for mobile home, ½ acre with trees, city water, paved streets, but out of city. Monthly payments. Information call 796-3943. 39-tfc

REAL ESTATE I

2 bedroom, 1 bath masonry home on large lot near town. Utility bldg. Assumption.

New - 2 story western cedar home. 4 BR, 2½ bath. Very unique, many extras. Near town. You'll love it! Good price—Excellent terms. By owner.

Family Business in Tarpley. Complete store and cafe. This is one of the most ideal family business in the area. Excellent price with owner financing. Shown by appointment only. Come by and lets talk.

1847 acres rough ranch land. Owner financing.

10 acres approx. 5 miles toward Kerrville on Highway 173. Huge oaks. Choice building property.

Almost 3 acres on river—2 nice homes, with excellent terms by owner.

3 acres on Medina Lake. 24x60 doublewide. Excellent waterfront. Good price at $47,900.00, terms.

27½ acres with good well, cabin and storage. Mostly fenced. A steal at $42,000 with owner financing.

For a very special family—20.5 acres between Bandera and Kerrville. Beautiful 3 BR, 2 bath home. Good well & storage bldg. Level land with plenty of large trees. Terms.

Lake home in Pebble Beach. 2 BR, 2 baths. Needs some finishing inside.

Beautiful home in exclusive Indian Waters. Must see to appreciate. Built to curb todays high energy cost. Excellent living area and the price is reasonable.

1081 acres with improvements and some excellent creek. Good buy with owner financing. Call Willie at 562-3471 on this one.

For retired people—Extra nice two bedroom, one bath home with lots of trees, flowers, garden area and storage. Well within walking distance of Post Office and shopping. Exc. buy at $22,500.

IRVIN STEVENS REALTY
1112 Main, Bandera
796-4337, 796-4208,
562-3471
36-tfc

READY MIX CONCRETE
•SAND •FILL •BLACK DIRT
•PAVING •EARTHMOVING
•LAND CLEARING •GRAVEL
Roger Stevens
BOX 24 BANDERA PHONE 796-3714
Office ½ Mile Out On Ridge Route Road

GEORGE AND TONY
Cement Finishers
★ FOUNDATIONS
★ DRIVEWAYS
★ SIDEWALKS
★ PATIOS
PHONE 796-4768 BANDERA
GEORGE & TONY FERNANDEZ tfc

FOR SALE—1977 Toyota Corola 5 speed DDeluxe sedan. Air, radio and tape deck, good condition. 796-3946. 46-1tp

FOR SALE—'70 Ford pickup, $300; '65 Dodge Coronet, $175. 796-4121. 46-1tc

DEANIES BAR B Q
Slush Puppies!!! 5 delicious flavors: Goofy grape, Leapin' lemon-lime, Very cherry, Pink fruit punch, and Good Ole' blue rasberry. Sm, 25c; Lg. 45c. 46-1tp

FOR SALE—4 rams (sheep) various ages. 535-4566. 46-2tc

FOR SALE—Sorrel yearling stud colt. Very gentle. 535-4028. 46-2tc

FOR SALE—1976 Chevy one ton truck with welding bed. Good condition. 535-4028. 46-2tc

FOR SALE—Bay mare, 6 yrs., quarter, registered, excellent rider. 257-3489. 46-2tc

FOR SALE—Coastal hay, hegari seed at BANDERA FEEDERS SUPPLY, Phone 796-4131. 46-2tc

Need Housing at A&M?
For Sale—Mobile home, 14x64, all set up at mobile home park in Bryan. Excellent condition. For information call Hugo Bausch, 796-4496. 46-3tc

FOR SALE—Mobile Home trailer axles and wheels, $75 per axle. 796-4873. 46-4tc

FOR SALE—2 automatic deer feeders, with stands and timers, $500 or best offer, 796-3356 after 6 p.m. 46-4tc

FOR SALE—Bulls, club calves—Simbra, Brahma, and Simbrasin. Look them over, Rhea Mansfield, 796-3346 or 796-4216. 46-4tc

100 ACRES MEDINA LAKE
High secluded lakefront property near San Antonio with ¼ mile of shoreline, boat dock site and cove and spring. Ideal for a mansion with panoramic view of lake and hills. $200,000 cash. More land available. All Minerals inc. 30' roadway easement. By owner, 713-446-2103. 46-4tc

FOR SALE—Flying L Ranch. Lot 8, section 5B on golf course for sale. Will get in touch with highest bidder. Submit offer by mail only to: Mel Young or Geneva Holland Young, 1231 South Maryland Parkway, Las Vegas, Nevada 89104. 46-12tp

FOR SALE—1977 4-door Ford Granada, Good condition, auto, air, Pioneer sound system; also, 1 saxaphone. For information call 796-4992. 46-tfc

FOR SALE—1967 Olds Delta 88 hardtop. A real clean car. 796-3711. 46-tfc

'76 PONTIAC Bonneville Brougham, low mileage, full power, excellent condition, $3,500. 535-4291. 46-tfc

FOR SALE—Winchester 30-30 pump action. Fired only once. Great bargain at $90. 796-4521. 46-tfc

If You Want
MINNOWS
To Fish With
COME TO
Billings Propane
FOR
PROPANE GAS
CALL
796-4281
32-tfc

FOR SALE—1974 Ford, 302 motor, 3 speed standard motor just overhauled, new battery, $1,900 $1,700. Robert Skinner, 796-8801. 45-tfc

FOR SALE BY OWNER—3 bedroom house, 2.6 acres, fruit trees, oak trees, pecan trees, central air and heat, fire place, fully carpeted. $65,000. 29 percent down, no points!! 10 percent on balance. Call Sid or Bonnie Skinner 796-8801. 45-tfc

FOR SALE BY OWNER—1978 AMC Pacer wagon. 6 cyl., auto trans., good gas mileage. 796-4759 after 4 p.m. 45-tfc

FOR SALE—55 gal. barrels, $8 each. Phone after 6 p.m. 796-4308. 46-1tc

FOR SALE—Bailey's Acres, Main St. Approx. 300 ft. frontage, 5½ acres w-river in back. 14, 1 BR units and large 2 BR house, Inquire 903 11th St., or telephone 796-4590. 17-tfc

FOR SALE—32 ft. 5th wheel mobile. Ideal for single or couple. 796-3252. 44-4tc

CASTLE LAKE RANCH—5 acres with 3 bedrooms, 2 baths, central air & heat, fireplace, good well, fenced, owner willing to finance. Medina Lake waterfront lots, owner willing to finance. 751-2185
Pioneer Realty 44-4tc

'68 4-DOOR Dodge Polara, 47500 orig. miles, air, auto, new battery, almost new tires, very clean, no dents, see to appreciate. $1200 or best offer. 796-3256. 45-2tp

The following vehicles are available at these prices: jeeps-$59.50, cars-$40, trucks-$112. Call for information only at 615-266-5142, ext. 15. 44-4tp

FOR SALE—Large refrigerator, couch that makes into a bed. 796-4240. 45-2tp

FOR SALE—Pharo-D-1 quail hatching eggs, quail chicks, 5 days old, pickled quail eggs. Also pairs of layers and roosters for stock. 796-4118. 43-4tc

LOST & FOUND

FOUND—Small pedigreed young dog. Call 796-3841 and describe. 46-1tc

FOR RENT

RV SPACE near downtown. Beautiful river setting, private property. Call Kerrville, 257-3630 after 5 p.m. 35-tfc

PINGLETON REALTY
907 MAIN STREET, BANDERA, TEXAS

APPROX. 70 ac. level to rolling terrain. 3 BR, den with fireplace, family room, 2 baths, good barn, corrals, and fences. Must see to appreciate. Owner financing.
3 SMALL tracts of land: 10.81 ac., 7.50 ac. and 5.1 ac. all with owner financing.
APPROX. 3 acres on hillside. Magnificent view.
CHOICE LOTS in Bandera River Ranch.
CONVENIENT 3+ acres on school and mail route. Paved highway frontage.
MEDINA RIVER 2 lots, slab, electricity, well.
FIVE ACRES. Nice trees, well, pump, electricity, county road. $14,750.
PRETTY older rock and frame home on 2 city lots. 3 BR, 2 baths, central air-heat. 2 Fireplaces, attached guest house, garage and large patio. $55,000.
9+ ACRES overlooking the beautiful Medina River. 3 miles from city.
Commercial property, small acreage, large & small ranches
Office: (512) 796-4904 • Res. 796-3369

Elsie Brooks Smith MLS
CHARLIE HUTCHESON Associate 796-3679
RITA L. HATCHER Associate 796-4207
EXCLUSIVE LISTINGS
HOMES • RANCHES • COMMERCIAL • RECREATIONAL
PROPERTY MANAGEMENT • RENTALS



★ BEAUTIFUL PRIVATE HILLTOP HOME, situated on 3 acs. in prestigious Alta Mira. Custom built of native stone, 3 Br., 3 baths, two stone fireplaces, formal living and dining room, large country kitchen, family room offers a breathtaking view of the pool. High quality workmanship throughout, beautifully decorated. Gracious country living. Shown by appointment only.



★ BEAUTIFUL LUXURIOUS COUNTRY HOME, custom built of native stone on its own 5.841 acs. estate. 3 Br., 3 bath, two fireplaces, family room, 2 car garage, cedar shake roof, all energy saving features. 5 mi. N.W. Shown by appointment only.

★ FANTASTIC BUY!
Delightful 3 Br., 2 bath home on large corner lot in quiet area. $37,500.00.
603 MAIN STREET • BANDERA, TEXAS 78003
Phones - Day 796-4677, 796-3748 Night - 796-4574, 796-4207, 796-3679
45-tfc

Bentley Enterprises
INCOME TAX ACCOUNTING SERVICE
INSURANCE • REAL ESTATE
Waterfront lots: 60'x285', well, septic, elect., $15,800. Others, $4,800-$22,500. Terms on all.
2½ acre building site, Bandera Ranch Acres, $4,250. Loan balance may be assumed.
Office space for rent or lease.
Bandera Hills Insurance Bldg.
1207 Cypress
Bandera Office 796-4765 9 a.m.-12 noon
Wharton Dock Office 796-4915 7-8:30 a.m. or after 1 p.m.

Old Mill Trace 41-tfc
RV HOOK UPS
at rear of
CLINT DOWELL CHEVROLET
Hwy. 16 South Phone 796-3703 Nights 796-4595

CARDELLA SERVICES, INC.
"Serving The Texas Hill Country"
• Electric Wiring
• Commercial Refrigeration
• Meter Loops
• Appliance Sales & Service
796-4149 Dean Cardella
P. O. Box 454 — Bandera, TX 78003 tfc

BANDERA BUILDING COMPANY
COMMERCIAL · RESIDENTIAL FRAMING
SLAB — CONCRETE — FOUNDATION
ADDITIONS
Framing Since 1959
Call after 3 p.m.
JIM MUHOVICH
512-796-4289
45-1tc



P. O. Box 1531
Bandera, Texas 78003

CLASSIFIED ADS

RENT RINSENVAC



The compact carpet cleaning machine that lifts dirt, grime and residues out of carpets ... and does the job professional cleaners charge up to a hundred dollars for.
Rent For $3.99 for 4 hours
Monday thru Thursday
True Value
Hardware — Lumber — Gifts
805 MAIN ST. BANDERA

Perk's TV—Now has TV rentals day, night or month. Color or black and white. 249-8255. Boerne, Texas. 43-tfc

FOR RENT—One-bedroom apartment. Phone 796-3850. 40-tfc

FOR LEASE—Established fast food business. 796-4393 or 796-4604. 44-tfc

FOR RENT—Space in Bandera Mobile Homes Park in downtown Bandera, 796-3221. 40-tfc

FOR RENT—Furnished 2 bedroom house, 1 bath, living room-kitchen combination. Water, electricity furnished. Neat, clean. Elderly couple wanted. No children. $175 per month, $50 security deposit. 535-4562. 46-1tc

FOR RENT—14x80 mobile home. 3 bedroom, 2 baths. 3 miles out of Bandera, $225 per month. 796-3341. 46-2tc

FOR RENT—Apartment in town, 2 bedroom, 1 bath, downstairs, $185 a month, $100 deposit. Call 796-3728 or 796-3841. 46-tfc

WANTED

REGISTERED NURSES to work at Kerrville State Hosp. Starting salary $1,199.00 per month. Forty hour work week, paid vacation, sick leave, holidays, good retirements and free group insurance benefits. Requires a current Texas license. Apply at the Personnel Office, Kerrville State Hospital. We are an Equal Opportunity Employer. 45-2tc

LICENSED VOCATIONAL NURSES to work at Kerrville State Hosp. Starting salary $807.00 monthly. Forty hour work week, sick leave, paid vacation, holidays, good retirement benefits and free group insurance. Requires a current Texas license. Apply at the Personnel Office. We are an Equal Opportunity Employer. 45-2tc

NURSES AIDES to work at Kerrville State Hosp. Starting salary $580.00 monthly with possible promotion within six months to $620.00 monthly. Forty hour work week, sick leave, paid vacation, holidays, good retirement benefits and free group insurance. Apply at the Personnel Office. We are an Equal Opportunity Employer. 45-2tc

WANTED—Buildings to be wrecked. Will wreck garage, barn or house. For details, call 751-2823. 44-4tc

DEER LEASE WANTED—1,000 to 5,000 acres. Small corporation, 12 to 15 hunters. Seasonal. Water and electricity for trailer hook-up. Contact Bill Ferguson, Office 713-477-0331, Home 713-486-7965. 43-8tp

We buy old gold. Everett's, 304 Main St., Bandera. 43-4tp

JOB WANTED—17 year old Bandera High School boy needs full time summer job. Can work half day after school starts in fall. Good handyman, have tools, good transportation. Call Jeff McMeans, 535-4459. 46-1tc

WRANGLER NEEDED—Must be willing to work with kids and be capable of looking after string of horses. Full time job. Richard Salmon, at the YO Ranch. Call 640-3222. 46-4tc

MISC.

WARNING
A full-time and armed security officer is on duty at Flying L Ranch. Trespassers and hunters will be apprehended and prosecuted. 19-tfc

CARPET CLEANING
(Steam Shampoo)
Home and Auto
Johnny Camp
796-4526
43-tfc

FREE KITTENS
535-4400
after 5
46-1tp

ATTENTION—All county areas and cities: We buy copper, brass, and junk cars, old washers, batteries, and all kinds of junk farm equipment. Also iron, tin, wire, old air conditioners, and refrigerators and old tractors. We will pick up these items. Call 1-337-6183 or write to M. Salvage 558 Yucca St., San Antonio, Texas 78220. Call after 8:30 p.m. nites or any time on Sat. and Sun. 45-4tc

!!ATTENTION!! Now that your grass is growing faster than ever, it's a real chore to keep up with it. Let me give you an estimate on all your yard trimming. You mow it & I'll trim it with the Weedeater, 8 yrs. experience. Fred Collins, The Workshop Bandera 796-3553 44-tfc

SOUTHWESTERN PIANO REBUILDERS
•TUNING-REPAIR
•NEW KAWAI PIANOS
Lee & Pat Sankey **336-2268** Day or evening

MR. SPARKLES Chimney Sweep



Three Good Reasons Why Your Chimney Should Be Cleaned!
1. Creosote buildups choke down the diameter of stovepipe/flue, reducing draft, reducing the efficiency of the unit.
2. Creosote's high acid content makes it extremely corrosive to steel & mortar.
3. Most importantly, if heated by direct flame or to temperatures over 1000°F, it will ignite and become a chimney fire, likely to destroy your home, yourself or others.
Do not despair—PROFESSIONAL Chimney cleaning is now available. Fireplaces and wood stoves. NO MESS. Call NOW for appointment 995-3711.

Brick — Rock — Block
Commercial & Residential
LeStourgeon Masonry
"Fire Places Our Specialty"
46-4tc **Ph. 535-4136**

D'Spain Sales & Service
Air Conditioning • Pumps • Appliances
AUTHORIZED Dealer
G.E. Weathertron Heat Pumps
Jacuzzi Pumps & Water Systems
W.R. D'Spain tfc 796-3697



CEDARS Electric Company
construction •repair
commercial •residential
Professional Electrical Contracting
8am 'til 5pm weekdays
796-3421
1306 Cypress Bandera
46-tfc

BULLDOZING SERVICE



Dirt Dams Bladework
Land Clearing Roads
R & M Construction Company
Jim Russell 796-4757 Tommy Miller 535-4016
Box 68 Bandera, Texas 78003 tfc



RoadRunner Builders
Suzanne Spahn or Larry Pirkle
1206 Hackberry • 796-4805 46-tfc

Mechanic On Duty
at
Hill Country Auto Repairs
Located next door to Country Shopper
Open 6 Days A Week — 8 to 5 46-tfc

Need electrical repairs?
WE REPAIR EVERYTHING ELECTRICAL
COMMERCIAL • RESIDENTIAL ELECTRICAL SERVICE REASONABLE RATES
J & J ELECTRIC
EXPERIENCED ELECTRICIANS
JERRY KELLY I & II Owners 512-589-2251
ROUTE 16, BOX 107 MEDINA, TEXAS 78055
46-1tc

DOZING
•ROADS
•EXCAVATING
•DAM BUILDING
•LAND CLEARING
ROAD WORK
•BLADING
•DRIVEWAYS
•PARKING LOTS
•SUBDIVISIONS
CORRUGATED STEEL CULVERT PIPE
12", 15" & 18" PIPE ON HAND
Can Get Any Size With Notice
JOHN TEICH CONSTRUCTION
Day: 796-4166 or 796-4170 After 7 P.M.: 796-4908 tfc

Edwards Welding Service
Shop & Portable Welding
Phone 535-4288
Boerne 755-4413
44-4tc

AIR-CONDITIONING REFRIGERATION
(Commercial & Residential)
GUARANTEED APPLIANCE REPAIR
HANEY'S ★ 24 Hr. Service
1306 Cypress 46-tfc 796-4767

TV & Stereo 45-tfc
RCA — Quasar — Zenith
KEN'S TV
Sales & Service
Antenna Installations & Supplies
We service all brands.
110 S. Cedar, Bandera 796-4567

Lots Fields
MOWING
Tractor/Shredder
796-4613
Pastures Other 36-tfc

NOTICE
MONTAGUE RANCH is posted against all forms of trespassing to include horseback riding, vehicles of all types, hunting, target practicing, cutting wood, et cetera. ALL PREVIOUS PERMITS ARE HEREBY REVOKED. VIOLATORS WILL BE PROSECUTED.
—Frank Montague, Jr. 17-tfc

CLOUSNITZER RANCH is posted against hunting and all types of trespassing. Violators will be prosecuted. All previous permissions are revoked. 11-1-80

$1,000 REWARD — For conviction of anyone killing exotic animals from the road or cutting fence. Flying A Ranch. 6-1-80

NOW OPEN HONDO RECORD PRODUCTION—Demo-recording, musical equipment and accessories at reasonable prices. We are interested in working with new artists, composers, studio musicians and prospective band members. Bill Bryant, 426-4547, Bill Butler, 426-2665 or 426-2112 or Rick Dennis, 426-2436. 46-3tc

KIRBY VACUUM CLEANER—Authorized dealer, call for free home demonstration, 796-3171 after 6 p.m. Financing available. 46-4tc

KING-DERGARTEN
& Licensed Day Care
Monday Thru Friday
8:00 — 5:00
302 Hackberry St.
PHONE 796-4175
tfc

MEDINA LAKE SHRINE CLUB
Meets at 7 P.M. on the 4th Saturday of each month at Lakehills Recreation Center, Lakehills, Texas. tfc

Specializing in House Leveling, Squeeky Floors, Dragging Doors, Remodeling Also. Free Estimates, 1-633-2460 San Antonio. 45-4tp

BANDERA LODGE NO. 1123
A.F. & A.M., meets the 2nd and 4th Monday nights of each month at 8:00 P.M. All members are urged to attend.
Visiting Brethren Welcome
W. Irvin Stevens, W.M.
Willis F. (Pace) Moore, Sec.
tfc

PAWVLIK ELECTRIC
★ NEW CONSTRUCTION
★ REMODEL
Free Estimate
KENNETH PAWVLIK
PHONE 796-4320
tfc

Roofing
All Types
-Residential & Commercial-
Clark Woods
796-4472
34-13tp

POODLES & PALS
9 a.m. to 5 p.m.
FOR APPOINTMENT
Call 796-4357



Also Boarding Kennels
Indoor—Outdoor Runs
Call 796-3450

CALL
GENE PARADEE
For All Your Home Improvement Needs
Painting•Acoustical
Electrical•Carpentry
Cement Work
FREE ESTIMATES
796-3616
32-tfc

LEGAL NOTICES

Notice

Notice of the Names of Persons Appearing as the owners of Unclaimed Amounts Held By: First State Bank Box 308 Bandera, Tx. 78003.

This notice is given and published pursuant to Section 3, Article 3272b, Revised Civil Statutes of the State of Texas, in an effort to locate persons who are the depositors or owners of amounts in accounts that have remained inactive or dormant according to the provisions of Article 3272b for more than seven (7) years. The unclaimed amounts due the depositors or owners listed herein will be paid upon proof of ownership at the office of the named depository within nine (9) months, and if unclaimed thereafter they may be subject to report to and conservation by the State Treasurer in accordance with said Article 3272b.

Item No. 1, Missing Depositor, Jim Daniel, Last Known Address, Rt. 3, Box 92, Brenham, Texas 77833. 46-1tc

Notice

NOTICE OF APPLICATION

BANDERA BANCSHARES, INC., a Texas corporation formed by the controlling shareholders of the First State Bank, Bandera, Texas, has caused to be filed with the Federal Reserve Bank, Dallas, Texas an Application to become a Bank Holding Company pursuant to section 3(a) (1) of the Bank Holding Company Act of 1956, as amended.

BANDERA BANCSHARES, INC., whose principal place of buiness will be the same as First State Bank of Bandera, 900 Main Street, Bandera, Texas 78003, invites the public to give written comment upon the above-referenced Application to the Federal Reserve Bank, 400 South Akard, Station K, Dallas, Texas 75222 no later than thirty days from May 22, 1980. 46-2tc

TO: ROGER H. JOHNSON AND WIFE, JUDY C. JOHNSON BANDERA, TEXAS 78003. RE: Lots 1, 2, 3, 4, 13, 14, 15, and 16, Block 24, Avalon Ranch, Subdivision A, in Bandera County, Texas.

You are hereby notified that you are in default in the payment of the notes secured by the above described real property. Unless payment in full is received in the office of Paul Bartlett, Jr., Attorney at Law, at 100 Hosack Street, Boerne, Texas 78006, on or before the 26th day of May, 1980, foreclosure proceedings will begin immediately. 46-1tc

Notice

Bandera County is accepting bids on a two-wheel utility trailer and 700 gallon storage tank. Items may be inspected at the County Yard, Pct. No. 1. Bids may be submitted at the County Judge's Office through Thursday, May 22, 1980. Bids will be opened at the County Judge's Office on May 23, 1980 at 4 p.m. Any and all bids may be rejected.
Jim Russell
Comm. Pct. No. 1
45-2tc

Buy A Buddy Poppy

"In Flanders fields the poppies blow..."—So went the immortal words of Col. John McCrae's poem. Little did he realize when he penned those lines that some day the very poppies of which he wrote would be the true symbol of all those who gave their lives in our nation's wars. But that is the case today. Annually, the Veterans of Foreign Wars sponsors the Buddy Poppy Sale in the Bandera area to raise money for needy and disabled veterans. This is their way of "honoring the dead by helping the living." You too can pay your respects on May 23 and 24 when the Buddy Poppies will be on sale in this community.

Do your part—Buy a Buddy Poppy and wear it proudly.

"Now insured up to $100,000 by the FSLIC"
This week earn

9.000% 5/22 - 5/28 — RATE PACER. Minimum $10,000. Matures in 182 days.*

5.5% — EXTRA INTEREST. Ask about our Rate Pacer Plus account where dividends are put to work in a passbook.

10.75% Effective thru 5/31 — 30-MONTH CERTIFICATE. $100 minimum. Matures in 30 months.

11.52% — 30 MONTH ANNUAL YIELD.

For information on "Jumbo" rates for certificates in excess of $100,000, contact one of our Savings Officers.

*Federal regulations require substantial penalty for early withdrawal.

University Savings
Together, we're growing stronger.
Member FSLIC

Card of Thanks

I want to thank all the voters who supported me for sheriff in the Democratic Primary Election May 3.
Warren Hyde
46-1tc

Get Your Booth NOW!
for the Fun-Tier Celebration
Sat. & Sun. May 24 & 25
•Arts •Crafts
•Foods •Drinks •Games
$20 per booth space
Mail your payment now to the Bandera Chamber of Commerce or pay representative at the court-house grounds.

CEMETERY ASSOCIATION WILL HOLD MEMORIAL SERVICE

The Bandera Cemetery Association will have the annual Memorial Day services on Monday starting at 10 a.m. at the Memorial Oak in the Bandera Cemetery. In case of rain the services will be held at the Bandera Church of Christ.

HAPPY BIRTHDAY, MRS. MAYFIELD

Mrs. Alice Mayfield of Kerrville will be receiving the Bandera Bulletin this year as a gift from her brother, Earl Buckelew, of Medina. Happy birthday, Alice!.

Mrs. Langford Honored By EHC



Ann Kling, Bandera County Extension Homemakers council chairman, Nancy Stein, Bandera EHC president, Mrs. John F. Langford, honoree, and Peggy Edwards, extension agent are pictured at the Golden Age party held May 15. Mrs. Langford was honored Bandera County member of Extension Homemakers, who has been continuously active in the club for the longest time. She joined what was then called the Home Demonstration Club in 1932. Twenty-eight guests attended the party, held at the Bandera United Methodist Church. They played games, visited and were served homemade ice cream and cookies.

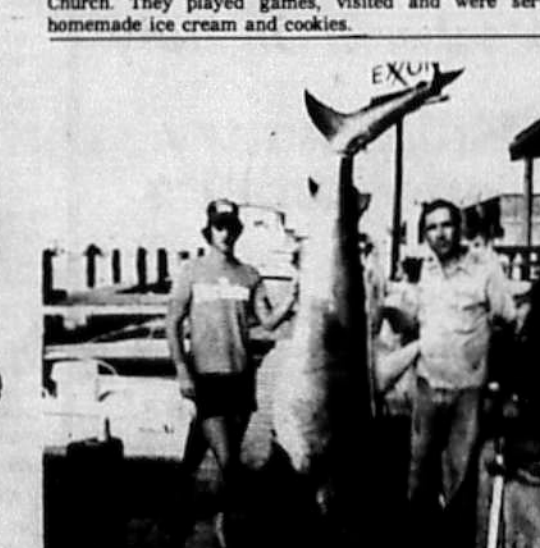

Summer fishing is near and a sure sign is when the bull sharks begin to appear. This 411 pounder was landed last week on Bill Easum's Island Delights after a two hour battle. The 8½ foot shark ranks with the big bulls seen landed here during the past few years. Along with Easum (r) was Phil Kindla, serving as crew on the boat. Party boats as well as the smaller charter and private boats are now turning in reports of catches of kingfish and ling from their trips. The nice weather and fast-warming water are also resulting in catches of Spanish mackerel and some jackfish. It looks like the summer fishing season is on at Port Aransas. —Port Aransas South Jetty

Bandera Youth Rodeo Club Show & Meeting Set

The first rodeo of the summer for the Bandera Youth Rodeo Club will be held Friday, June 6, at 7:30 p.m. at Bo's Rodeo Arena. This show will not count toward the summer average of points. There will be a meeting for the parents afterwards.

Age groups will be: pee wees—8 and younger, junior—9 to 13, and seniors—14 and older. All youth through 1980 graduates are eligible to participate.

Entry fees will be $1 for non-stock events and $3 events with stock. Events will be cloverleaf barrels, straightaway barrels, poles, tie-down roping, ribbon roping, breakaway roping, goat tying, steer riding, and chute doggin'. An added attraction this year will be a free surprise event each week!

These summer shows are always great fun for our kids, so ya'll come on out and join in, help, or just cheer them on!

In County Court

Two cases were disposed of in Bandera County Court:

Jimmie Donald Gray, charged with DWI, pleaded guilty to public intoxication, an included but lesser offense, fined $200 plus court costs.

David Eugene Thomas, charged with DWI, pleaded guilty to public intoxication, an included but lesser offense, fined $200 plus court costs.

Rein Vander Zee, county judge, presided.

Cleaning closets? Take "unwanted" items to the Bandera County Library for the Friends of the Bandera County Library Big Trash and Treasure Fun Fest (rummage sale) Saturday, June 21.

CLOSED
Memorial
Day
First National Bank
BANDERA, TEXAS 78003

SHUGART COUPON
Thursday, May 29
Pollock Pharmacy
Bandera, TX
25
WALLET SIZE
COLOR PORTRAITS
99¢
ASK About Our FREE 8 x 10 OFFER
Extra charge for GROUPS
46-1tc

Retail Steaks to Please Your Taste Wholesale
Hyde's Chopping Block, Inc.
P. O. Box 1357 Bandera, Texas 78003
1102 Main Street
* Complete Meat Packing
* Custom Kill-Cut-Wrap-Pack
* Country Bacon & Sausage
Bus. 512-796-3612 Warren Hyde Res. 512-796-4970
8 A.M. to 5:30 P.M. Monday thru Friday
8 A.M. to 12 P.M. Saturday
CUSTOM SLAUGHTER EACH TUESDAY
USDA Food Stamps Gladly Accepted
"STRETCH YOUR $$$$$$ AND SAVE"
PORK CHOPS ... lb. ... 99¢
CHUCK ROAST ... U.S. Good, Lb. ... $1.19
LONGHORN CHEESE Market Cut Lb. ... $1.99
$$$$$ Saving
Unadvertised Specials
MEAT PACKS Halves, Quarters
May 22 thru May 28
Shop Where Quality Counts
And Gain FREE Houseplants
One Given FREE With Each $5.00 Purchase

Special Of The Week
Vegetable & Garden Dust
½ Off Reg. Price
Other Items In Stock
★ Chicks & Turkeys ★ Pet Foods
★ Rat Bait ★ Vaccines
★ Fly Killers & Fly Bait
★ Potting Soil & Peat Moss
★ Mineral & Vitamin Supplements
Bandera Feeders Supply
796-4131
P.O. Box 1888 Bandera
Billy Jennings, owner
8-6 Mon. Thru Fri. • 8-3 Sat.

Schultz Catches 6¼ Pounder



Roger Schultz displays the 6¼ pound, 24 inch black bass he caught Sunday. He used a minnow as bait, but did not care to identify his fishing hole. Roger said he plans to go back to catch the other big ones soon.

Notice

The offices of the city of Bandera and the Bandera Water Control and Improvement District, No. 1, will be closed Monday, May 26, in observance of Memorial Day.

There will be no garbage pickup on Monday, but pickup will resume Tuesday.
46-1tc

DONATIONS TO THE BANDERA VFD

Milton and Frances Culley donated $100 to the Bandera Volunteer Fire Department recently.

PERK'S TV Boerne, Tex.
Casino Days
May 15 — 29, 1980
EVERY MAGNAVOX COLOR PORTABLE & CONSOLE ON SALE
ALL COLOR TV'S IN STOCK DISCOUNTED 10% TO 25% OFF
NO PHONE QUOTES
EVERY MICROWAVE OVEN IN STOCK ON SALE
Litton 1570 Save $120.00
SONY Betamax
SAVE OVER $1,000.00!!
Video Recorders From $599.00
1st Annual Casino Days
Everyone is a winner! FREE Prizes.
Hunter The Original Olde Tyme Ceiling Fans
Save Up To $80.00
NO Phone Quotes
Graduation Specials
Sony HST-48 Turntable & Speakers
Save $200.00
Channel Master Antennas
Save $20.00
Magnavox, Odyssey Home Entertainment
Instant Credit Available
10% Deposit will layaway
Perk's TV
210 S. Main

'80 Texas State Arts & Crafts Fair
KERRVILLE, TEXAS
MAY 24-25-26
• Fine Arts and Crafts
• Free Musical Concerts
For free color brochure write:
TEXAS ARTS & CRAFTS FOUNDATION
P.O. Box 1527
KERRVILLE, TX. 78028
45-2tc

BEST BUY IN THE MARKET
30 Month
VARIABLE RATE
Certificate of Deposit
Minimum Amount of Deposit: $500
CURRENT RATE
10.50%
Annual Yield when the Interest is compounded QUARTERLY
11.092%
This Rate is available only thru May 31, 1980.
Substantial Interest Penalty is required for early withdrawal.
FDIC
First National Bank
207 Main ★ Bandera, Texas
(512) 796-3711
MEMBER FEDERAL DEPOSIT INSURANCE CORP. & FEDERAL RESERVE SYSTEM

Microfilm Center, Inc.
P. O. Box 45436
Dallas, Texas 75235

(USPS 040-980)

The Bandera Bulletin

(USPS 040-980)

VOLUME 35, NUMBER 47 BANDERA, BANDERA COUNTY, TEXAS 78003 THURSDAY, MAY 29, 1980 20 CENTS PER COPY

At the Fun-Tier Parade Saturday



Photography by Evans

Ambassador Bob Krueger greets friends as he rides in an "uncovered" covered wagon with Kelly Scott during the Fun-Tier Parade Saturday morning.

Absentee Voting Continues

Absentee voting for the Second Democratic Primary (Runoff) Election continues at the county clerk's office at the courthouse. The last day to vote absentee is Tuesday, June 3.

If you will not be in the county on election day, Saturday, June 7, you may vote absentee during regular office hours, 8 a.m. until noon and 1 until 5 p.m. daily, Monday through Friday.

Have You Received Your Census Questionaire?

Many area residents have not received the census questionaire. Have you? If not, you are requested to call 796-3781 at once.

H.L. Mansfield Succumbs



Henry Lee Mansfield, a highly esteemed ranchman of Tarpley and a life-long resident of Bandera County, died in Sid Peterson Memorial Hospital in Kerrville May 20, following an extended illness.

Mr. Mansfield was born November 23, 1895, in Bandera, the son of Bandera County Judge Andy Mansfield and Mrs. Matilda Dorow Mansfield, members of early pioneer families to this region. He grew up here and as a young man operated a grocery store. He later moved to Tarpley where he engaged in ranching for more than 50 years.

On Septmeber 19, 1920, he was married to Miss Clara Lee Hicks in San Antonio. Their union was blessed with one son and one daughter. Mrs. Mansfield preceded him in death on October 12, 1977. His parents and three brothers, Harold, Erle and Fred Mansfield, also preceded him in death. Mr. Mansfield was a member of the Baptist Church.

For many years he was a member of the board of directors of the Bandera Electric Cooperative, Inc.

Funeral services were held Friday, May 23, at 3 p.m. at Grimes-Plummer Funeral Chapel with Rev. Harold Evans of Lee's Summit, Mo., and Rev. Harvey Hulse, pastor of the First Baptist Church, officiating. He was laid to rest in the Bandera Cemetery. Active casket carriers were M.R. Sandidge, Willie Schmidt, Elzie Dean, Felix Billings, Bill Craddock and Glen Gooding. Honorary casket carriers named were Raymond Hicks, Walton Hicks, Rhea Mansfield, Frank Mansfield, Bob Mansfield, Paul Garrison and Adolph Schott.

Survivors include one son, Norman Mansfield of Lakehills; one daughter, Mrs. Harold (Eva Marie) Evans of Lee's Summit, Mo.; four sisters, Mrs. Clara Belle Housh and Mrs. Evelyn Pittman of Houston, Mrs. Emma Dahse of Waco and Mrs. Tommie La Motta of Chapel Hill; seven grandchildren and three great-grandchildren.

Methodist Minister Retires

Rev. J. Wesley Jones, pastor of the Bandera United Methodist Church for the past five years, retired at the session of the Southwest Texas Conference which closed Wednesday, May 28, in San Antonio.

Rev. Jones, who served 40½ years as a Methodist minister, said he and Mrs. Jones decided to take early retirement so as to enjoy retirement before old age over takes them.

Rev. Jones was graduated from Northwestern University, Natchitoches, L.A. and received a Master's Degree from Perkins School of Theology, Dallas. He did graduate work at Chandler School of Theology, Atlanta, Ga., and Worden's School of Social Work, Our Lady of the Lake, San Antonio.

Rev. and Mrs. Jones will move to their home in Boerne on June 2. They invite all their friends to visit them in Boerne.

Rev. Robert Bauer is the new pastor for the Bandera United Methodist Church. He and Mrs. Bauer and two children will move to Bandera June 3.

Parade Winners Announced



The Bandera County Chamber of Commerce float was graced with pretty girls. Miss Bandera County, Esther Galvan rode atop a large western hat. Runners-up for her title, as well as Little Mr. Bandera County and Little Miss Bandera County, also rode on the float.



The Fun-Tier Parade was not invaded by Arabs from the Mid East, but entertained by Shriners from San Antonio. This musical group was followed by another Shrine troop driving miniature electric cars in circles down Main Street.

Winning entrants in the Fun-Tier Parade held Saturday have been announced.

According to Bill Anderson, president of the Bandera County Chamber of Commerce, these are the winners: grand champion, Freer Chamber of Commerce float; Organizations—1, Helotes Spring Festival Association; 2, Comfort Chamber of Commerce; 3, Kendall County Fair Association; military—1, Kelly AFB float; 2, Brooks AFB color guard; individual—1, Tarpley Young Citizens; 2, High Steppers; 3, Judy Tripp.

Guests from far and near came to Bandera last weekend to take part in the Fun-Tier Celebration sponsored annually by the Bandera County Chamber of Commerce during the Memorial Day weekend. An hour-long parade entertained spectators along Main Street Saturday morning. A variety of booths dotted the courthouse lawn, offering arts, crafts, food, etc. for sale.

Motorcycle Flips Dodging Overturning Car



Five persons were injured, none seriously, Thursday evening when a car failed to negotiate a turn and rolled over on SH 16 in Medina County one half mile east of the roadside rest area. A motorcycle, traveling just behind the car, overturned when the driver tried to dodge the careening auto. Both vehicles were headed toward San Antonio when the Chevrolet Vega failed to make the turn, went off the left side of the pavement into the gravel, skidded back across the road and landed in a clump of trees and brush on the other side of the road, headed toward Bandera. The motorcycle driver said he tried to avoid hitting the car and went off the left side of the road. Driver of the car, Gilbert Reyna of San Antonio, received shoulder injuries. His passengers were David Ortiz of San Antonio and Patrick Kamenicky of Irving. Ortiz had lacerations and bruises and Kamenicky had a laceration on his left arm. Adrian Lopez of San Antonio, owner and driver of the Suzuki motorcycle, received injuries to his left ankle. His passenger, Ben Perez of San Antonio, had head lacerations and an injured left leg. Bandera EMS gave aid at the scene and transported the five to Methodist Hospital in San Antonio.

It's Commencement Time

Graduation exercises for seniors at Bandera High School are scheduled for tomorrow, Friday, May 30, at 8 p.m. at the Bandera High School auditorium.

For Medina High School graduation ceremonies will be held tomorrow, Friday, May 30, at 8 p.m. at the Medina School cafetorium.

The eighth grade graduation for Medina School will be held today, Thursday, May 29, starting at 8 p.m. in the school cafetorium.

Health Screening Clinic Set

A health screening clinic will be held Wednesday, June 4, at the Senior Citizens Center on 13th Street in Bandera from 2 to 7 p.m.

Junior High Basketball Camp Set

A summer basketball camp will be held at the Bandera Junior High gym. Students must be going into the 7th and 8th grades for the coming 1980-81 school year. There will be two sessions held. First session will be in June and starting on the second Sunday, the 8th, 15th, 22nd and the last session on the 29th. The second session will be in July on Sunday the 6th, 13th, 20th and the last on the 27th.

These sessions will all be on Sunday from 2 to 5 p.m. A tournament will be held August 10.

This camp is free of charge. If interested, please contact Scott Hicks at 796-4817 or 796-3312, or Gary Edwards at 535-4288. Gary Quarles will also assist.
47-2t

Woman Injured In Fall From Truck

A San Antonio woman was injured when she fell from a moving truck Sunday at approximately 6:15 p.m. The accident happened near St. Victor's Chapel in Lakehills.

Yvonne Arredondo, who was riding in the back of the truck with several friends, had multiple bruises and abrasions.

She was treated at the scene by Bandera County EMS who transported her to Methodist Hospital in San Antonio.

Grand Jury Returns Five True Bills

The February term of the Grand Jury, 216th District Court, reconvened Friday and returned five true bills.

Three were billed for burglary of a building—Mike Miller, David Bowen, and John Hearn.

Two were billed for aggravated assault in separate incidents—James Thomas Keese of Medina and a second person who has not yet been arrested.

One was no billed and none were passed.

Mrs. Crowell Is Ambassador

Rose Crowell of Bandera has been named an Institute Ambassador for The University of Texas Institute of Texan Cultures in San Antonio.

Mrs. Crowell is one of more than 90 Ambassadors who will serve as personal contacts between their communities and The Institute. The Ambassadors will spread the word about Institute programs, publications, exhibits, and projects while also serving as the personal contact with the media, schools, chambers of commerce and other community organizations.

Memorials to Mansfield Park Fund

The Bandera County Commissioners Court acknowledges with appreciation the contributions to the Mansfield Park fund given in memory of Mrs. Frank H. (Ruby) Mansfield by Mrs. Viola F. Jones of Kerrville and Mr. and Mrs. Jack Vanderveer of Bandera.

Accident On Cedar Hill Injures Two

Two Pipe Creek men were injured in a one-car accident near Cedar Hill on SH 16 May 20 at about 6:30 p.m. John Poole, the driver, received scalp lacerations and Bill Fenlon, passenger and owner of the car, received injuries to the upper chest area. Fenlon, who had previously suffered a broken leg and was wearing a cast, had the cast broken in the accident also.

Both were taken to Methodist Hospital in San Antonio for treatment by Bandera County EMS. Fenlon was later transferred to Brooke Army Medical Center.

Amateur Night Winners Announced

Cash prize winners at the second annual Amateur Night, sponsored by the Bandera County Child Welfare Board, have been announced. They are Ann Muller, $20 grand prize; Lynn Cavin, $15 first prize; Jimmy Mormando, $10 second prize; Cinderella Meets the Fonz skit, $5; second category, Brenda Baker, $15 first; Wade Marrs, $10 second; and Jo Fox, $5 third.

The board expressed their appreciation to everyone who took part and helped make the affair a success.

Chamber of Commerce Will Meet

The annual membership meeting of the Bandera County Chamber of Commerce will be held Tuesday, June 3, starting at 7:30 p.m. at the University Savings building.

All members and interested citizens are welcome and urged to attend.

Rodriguez Is Promoted



S. Joe Rodriguez, Sr., has been promoted to meat market manager at Country Shopper, according to Guy Billings, store manager. Rodriguez has been employed at Country Shopper for three years. Previous to employment here he had managed the meat market at Ryan's Grocery, Reed's Grocery, and Bandera Meats and Grocery Market.

Wool And Mohair Team Places Second



The Bandera County 4-H Wool and Mohair team placed second at the Kerrville contests on Saturday, May 24. Team members were Brenda Boyle, Trish Montague, Sheila Montague and Janie Saathoff shown here with County Extension Agent W.M. Lindig. Janie Saathoff was high individual of the contest with a score of 687. She was high individual in mohair with a score of 365. She won two pairs of blue jeans for being high in mohair and high over-all individual. Not shown here is Nicole Vay, who judged in the San Saba contest where the team placed third. Team members for the San Saba contests were Janie Saathoff, Trish Montague, Sheila Montague, and Nicole Vay.

Boyle's FOOD STORE BANDERA TEXAS

Store Hours: Mon. Thru Sat. 8 a.m. To 8 p.m.
• Sun. 9 a.m. To 5 p.m.
• We Reserve the Right to Limit Quantities
Specials Good Thursday, May 29th Thru June 4th

Official USDA Food Stamp Coupons Gladly Accepted

HOMETOWN MERCHANTS ★ Ph. 796-4393

Cake Mixes Duncan Hines 18.5 oz. 79¢

Crisco 3 lb. $1.89

Light Bulbs Norelco 60-75-100 Watt 2/79¢

Dr. Pepper Reg Or Diet 6 pk. Cans $1.39

MEATS

Ham Roegelein Canned Picnics 3 lb. $3.89

U.S. Good 1 Lb. ROUND STEAK	$1.99
U.S. Good Top Cut 1 Lb. SIRLOIN	$2.45
U.S. Good 1 Lb. T-BONE STEAK	$2.69
U.S. Good 1 Lb. RIB STEAK	$1.89
U.S. Good 1 Lb. RUMP ROAST	$1.79
U.S. Good Roast 1 Lb. PIKES PEAK	$1.89
U.S. Good 1 Lb. CHUCK ROAST	$1.29

Bacon Roegelein 1 lb. $1.15

Dairy

HI-PRO MILK Borden's ½ Gal.	$1.09
OLEO Blue Bonnet Soft Tub 2-8 Oz.	79¢
CHEDDAR CHEESE Borden's ½ Moon 16 Oz.	$2.19
AMERICAN Borden's Cheese Slices 12 Oz.	$1.39

Frozen

STUFFED FISH Gorton's Portions 12 Oz.	$2.39
FISH STICKS Gorton's 9 Oz.	$1.09

Drug Specials

BAND-AIDS Large Sheer Strips	99¢
BABY SHAMPOO Suave 16 Oz.	$1.09
MAALOX Liquid 12 Oz.	$1.79

Produce

ASPARAGUS Lb. $1.09

ORANGES 72 Ct. Lb.	33¢
WINESAP APPLES Lb.	55¢

Detergent 41 Oz. OXYDOL	$1.59
Kerr Regular, Otx. MASON JARS	$3.39
Lone Star 6 Pak BEER	$1.69
Roonwn No. 300 Can TOMATOES	3/$1
Pride of Illinois Whole Kernel & Cream Style No. 303 Can CORN	29¢
Instant Coffee 4 Oz. SANKA	$2.89

Crackers Nabisco Saltine Premium 16 oz. 79¢

Tomato Sauce Libby 8 oz. 5/$1

Towels Scott Jumbo 69¢

All Flavors 8 Oz. HI-C POWDER	$1.69
Goldcrest No. 300 Can ENCHILADAS	69¢
Goldcrest No. 300 Can REFRIED BEANS	39¢
Keebler Cookies 13 Oz. PECAN SANDIES	89¢
Keebler Cookies 13 Oz. CHOCOLATE DROPS	89¢
Keebler Cookies 13 Oz. RICH & CHIPS	89¢
Instant 3 Oz. INSTANT TEA	$1.99

Boyle's Dry Goods

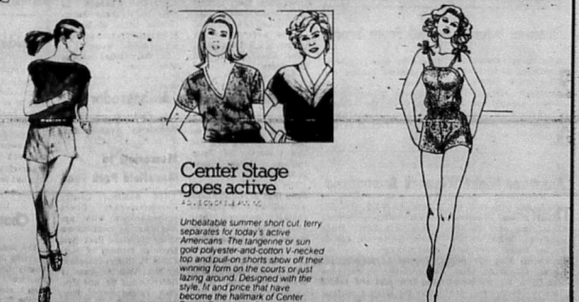

Center Stage goes active

Unbeatable summer short cut, terry separates for today's active Americans. The tangerine or sun gold polyester-and-cotton V-necked top and pull-on shorts show off their winning form on the courts or just lazing around. Designed with the style, fit and price that have become the hallmark of Center Stage. Both: sizes S M L XL.

TPA MEMBER 1980
TEXAS PRESS ASSOCIATION

The Bandera Bulletin (USPS 040-980)
P. O. BOX 666 — BANDERA, TEXAS 78003 PHONE: 796-3718

PUBLISHED ON THURSDAY

Entered as second class matter August 3, 1956, at the Post Office in Bandera, Texas 78003, by Act of Congress on March 3, 1878.

HUNTER PUBLISHING CO., INC.
P. O. BOX 666, BANDERA, TEXAS 78003
Marvin Hay, publisher — Mrs. John V. Saul, editor

Annual Subscription Rates: $7.50 locally (up to 150 mile radius)
Other in State, $8.50 — Out of State, $9.50

Office of Publication
BULLETIN BUILDING, 1302 MAIN ST., BANDERA

Notices of church entertainments, bazaars, concerts, etc., where a charge of admission is made, lengthy programs, cards of thanks, resolutions of respect, and all other matter not news, will be charged for at regular rates.

Purple Hills Tidings

Martin Smith, minister for the Bandera Church of Christ, brought the message Sunday afternoon when members of the Church of Christ came for the devotional service. H.H. Hamrick offered the opening prayer. Mr. Smith delivered a timely sermon, "Just Passing Through This World," Heb. 11:13-16. Travis Thompson directed the hymns and said the closing prayer. Those who registered were Mr. and Mrs. Martin Smith, Travis Thompson, and Mr. and Mrs. H.H. Hamrick.

We thank Mrs. Samuel Sims for the nice crocket thread. Mrs. Sim's mother, Mrs. Ethel Ferguson, made her home with us for a while.

Mrs. Shannon Seale visited Donna Mayfield Tuesday.

Cora Beth Vanderveer of Justin and her grandfather, Jack Vanderveer, visited her great-grandmother, Mary Vanderveer, Tuesday.

Mrs. Tanner was visited by her granddaughter and her husband, Tony, and Steve.

Mrs. Paul Lico and Mrs. Stan Lico and son visited their friends Wednesday.

T.J. Craddock visited Donna Mayfield.

Mr. and Mrs. Scott McKay visited Emma Strum Tuesday. They had planned on taking a ride in the country, but time did not permit.

Thanks to Barbara George, Dorothy Martola and the American Legion Auxiliary of Lakehills for the nice games party Wednesday afternoon. Refreshments were served. Everyone had a nice time and we look forward to next month.

Calvin, Debe, Darian and Nicole Allen of Seattle, Wash., and Marilyn and Calvin Allen visited Donna Mayfield.

Thanks to the Bandera Rainbows, Dana Alanis, charity, and Stephanie Workman, worthy advisor, for the nice fruit basket.

Mrs. Dora Lloyd of Medina visited Beulah Zumwalt and Cynthia Mayberry.

John Nixon visited Mrs. Lillian Bush.

Adelle Akin and Leta Preston visited their aunt, Lucille Coulter, Wednesday.

Maggie Burnes spent Wednesday at her home.

Mrs. Harvey Bowman of Lakehills visited Lorena Bowman Wednesday.

Mr. and Mrs. Arthur Pickens visited their mothers, Mrs. Louise Pickens and Mrs. Emma Joiner.

Edna Geyer of Daugherty, Okla., is here visiting her daughter and family, Mr. and Mrs. Johnny Clark and children, and other family and friends.

Maye Stevens visited her sister, Lillie Rawls, last week. Rosie Hinds of Medina visited her sister, Beulah Zumwalt, last week.

Retha Anderwald and son visited their grandmother and great-grandmother, Hazel Anderwald.

Jack Holloway had a nice day Thursday when his brother and wife, Mr. and Mrs. Lum Holloway of San Antonio, came for a visit. They had a nice ride to Medina.

Sue Adams and daughter, Evon Porter, of Medina came last week for a visit with Lura Walters and other friends.

Rev. Bill Moseley of the First Baptist Church of Medina visited Lura Walters and other friends Wednesday. He also helped with the games party.

Our deepest sympathy to our friend Zula Martin and her loved ones in the death of her mother in Hendersonville, Tenn. Our love and prayers are with you all the time.

We are proud of Beth Mulqueeny, daughter of our Bobby Patton, as the winner of the John Phillip Sousa award at the band concert. We understand that is about the highest award you can win in the band.

Thanks to Ray Haycraft for the Readers' Digest.

Floyd Smith of Tarpley visited Henry Erfurt.

Warren and Vivian Feldman visited her mother, Mrs. Grishom.

Wallace and Marianne Hill visited Mr. and Mrs. Gayle Mussey.

Allyne Davis visited her many friends Saturday morning.

Bill Servint visited Ruby Tanner last week.

Henry Zumwalt of Helotes visited his mother, Beulah Zumwalt.

Mr. and Mrs. Joe Mitchell of Ft. Worth came last Friday for a nice visit with his mother, Mrs. Rob Cox. Joe is now head of his company.

Sallie Lewis and Nora Thallman visited Mrs. Rob Cox last week.

Mr. and Mrs. Mayo Tanner of Lakehills came last Wednesday for a visit with his mother, Ruby Tanner. Other guests were Mr. and Mrs. Steve Younger.

Mrs. J. Wesley Jones came Sunday afternoon and visited with her friends, telling them good-bye as they are retiring June 1. We have enjoyed Rev. and Mrs. Jones and hope, since they are making their home in Boerne, they will return to visit with us.

Gertrude Werner's guest last week were Mrs. Ann Neal, Bill Harmer and Rev. and Mrs. Herman Murph.

Cynthia Mayberry's with Lura Walters and other guest last week were her daughter, Mrs. Bill Allen of Medina, and her granddaughter, Sharon, and husband of Houston.

Betty Glassett of Lakehills came Wednesday to visit her parents, Mr. and Mrs. Alfred Smith.

Wilfred Anderwald visited his mother, Hazel Anderwald.

Mr. and Mrs. George Vincent of Kerrville visited her father, John Miller, Sunday. They brought some friends from Dennison.

Thanks to Hoyt and Laverne Hamrick, Alice Mellis went to the Memorial Day services, Monday morning.

Linda Lemus went to her brother's graduation at Falfurrias last weekend.

Mr. and Mrs. Marvin Grishom and daughter, Sara, of Houston came by for a visit with us Monday morning. Mrs. Grishom (Bettye Pipkin) worked with us at one time.

Mr. and Mrs. Smokey Harrison and Ernest Justice of Medina visited John Miller Sunday.

George and Kay Redus of Devine visited Lucille Coulter Monday.

Mr. and Mrs. Charles Schulz's pretty home is pictured in the new Southern Living Magazine. Mr. and Mrs. Schulz live in Taylor, Texas. Mrs. Schulz is the daughter of our Eloise Nixon.

Thoughts

Nature has given us two ears, two eyes, and but one tongue, to the end that we should hear and see more than we should speak.
Socrates
••••••••••

Absence in love is like water upon a fire; a little quickens, but much extinguishes it.
Hannah More
••••••••••

The test of every religious, political, or educational system is thy man that it forms.
Amiel
••••••••••

Nothing is more reasonable and inexpensive than good manners.
Anon
••••••••••

Self confidence is a personal quality that is closely related to conceit.
H. Prochnow

When Your THOUGHTS Turn To Title Service Think Of GUARANTY TITLE CO. 100 W. Hosack 249-2577 BOERNE

DR. J.F. HARRISON
Chiropractor
Office Hours 9—12
OFFICE 796-3871
HOME 695-3527
(Emergency)
BY APPOINTMENT

What are you actually getting for all those insurance premiums?

If You're Not Sure, Take This ONE-MINUTE QUIZ

1. Are you getting, through your present agency, the protection of a national company like Ætna Life & Casualty, a company that can provide protection for all your insurance needs: individual, family, home, car, and business?
2. Are you getting the satisfaction of being protected by an independent insurance agency, one that is both able and willing to recommend the right protection at the right price?
3. Are you getting personal service — the kind of service that comes only from an agent that lives near you, knows you, and really wants to help you?

If you answered "no" to even one of these questions, you're getting less than you deserve. But cheer up! You can call us! Then all your answers will be positive.

Think Positive. Think Ætna. Think...

Ætna LIFE & CASUALTY 1st Security Insurance Agency, Inc.
1106 CYPRESS STREET - BANDERA, TEXAS 78003 - AC 512/796-3102
Ætna Casualty and Surety Company • The Standard Fire Insurance Company
The Automobile Insurance Company of Hartford, Connecticut • Ætna Casualty & Surety Company of Illinois



We thank the parade chairman, Johnny Boyle, for asking the members of the parade to come by the Nursing Home Saturday. It was just wonderful. The Bandera Bulldog Band, directed by Tome Walters, stopped and played for us. Then the clowns came by, visiting each person watching. The Medina Bobcat Band directed by Herbert Bilharts, and Michell Raina, drum major, gave us a good show. Also playing was the Shrine Band. They were nice.



We were honored with visits by the Kendall County Fair Queen, Molly Erben, Princess, Denice Nehgen, and Duchess, Dawn Phillips. They all visited with the residents who were gathered out front. Also visiting were the Berges Fest Queen, Tara Trial, Duchess, Barbie Parvin, and Duchess, Wendy Schlader. We thank all of these fine people who came by with friendly "hellos." The residents were heard to say it was the best parade ever.

Two Are Graduated From TSTI

Pamela Mae Foster and Charles Stricker of Bandera are candidates for spring graduation at Texas State Technical Institute in Waco. They were graduated from Bandera High School in 1978.

Foster has completed the one-year floral design program and is eligible to receive a certificate of completion. She is the daughter of Mrs. Nancy Foster of Pipe Creek.

Stricker has completed welding technology and is eligible to receive an Associate of Applied Science degree. He is the son of Mrs. Harriett Stricker of Bandera.

TSTI is a state-supported technical and vocational school offering more than 54 training programs in everything from aircraft mechanics and computer science and underwater welding. The school includes four campuses, located in Waco, Harlingen, Amarillo and Sweetwater.

Brice Arrives For Duty

Sgt. Marcus A. Brice, son of Mr. and Mrs. John J. Brice of Leakey, has arrived for duty at Dyess Air Force Base, ——.

Sgt. Brice, a munitions control Specialist, was previously assigned at Kadena Air Base, Okinawa, Japan.

The sergeant is a 1973 graduate of Leakey High School.

His wife, Jo, is the daughter of Rev. and Mrs. Harvey W. Hulse, Sr., of Bandera.

OES Picnic Is Saturday

On Saturday, May 31, members of the Order of the Eastern Star will have their annual picnic honoring the deputy grand matron, Carrie Schilling, and other grand officers of District 5, section 3. It will be held at Mooney Park, located between Kerrville and Center Point, off Hwy 27, near the Mooney Airport. Eastern Star chapters participating are Bandera, Blanco, Boerne, Center Point, Fredericksburg, Johnson City, Junction, Kerrville, London, Medina, and Summerland. Festivities will begin at 4 p.m., followed by a covered dish supper at 6:30 p.m. All members of the O.E.S. and Masonic Lodge and their families are invited.

—Reported

1930 1980

In honor of the
Fiftieth Wedding Anniversary
of
Mr. & Mrs. W. B. Joiner
their daughter and grandchildren request the pleasure of your company at a
Reception
On Sunday, the eighth of June Nineteen-hundred and eighty from two to five in the afternoon at the Methodist Church in the Fellowship Hall Bandera, Texas.

No gifts please

47-2tc

Water Well Drilling
•pumps •sales •service
modern equipment
Doyle Ely
Day 535-4660
Nite 535-4666
Pipe Creek, Tx.
43-tfc

CEILING FANS
All following prices include: SALES PRICE, TAX and STANDARD INSTALLATION!!
Emerson Extra Quiet Fans (Old Fashion Style) Color: Bronze enamel with wood grain finished blades. Choices:
— 36" w/out light ..... $149.95—
— 36" with light ..... $185.50—
— 52" w/out light ..... $182.50—
— 52" with light ..... $235.50—

Dayton Fans (Modern Streamline Style) No light available — Color: White
— 40" Fan ..... $149.50—
— 56" Fan ..... $182.50—

Emerson Casablanca Classic Fan Featuring: Hand Finished hard wood blades and Antique brass trim on blades and motor. Colors: Deep Walnut or Antique White Choices:
— 52" w/out light ..... $294.95—
— 52" with light ..... $324.95—

Hunter Fans available — no sale price★
Order and installation appointments made at
The Appliance & Furniture Store
Next Door to Edwards Ranch Realty
½ Mile S. of Pipe Creek 535-4555

Thomas C. Pfeiffer
Registered Public Surveyor
General Land Surveying Subdivisions
Box 194 Boerne, Texas
(512) 249-3385

HEVENOR LUMBER COMPANY
'Buy where the builders buy!'
1300 N. Main•Bandera•796-3709
tfc

Current Money Market Certificate Rate
7.753%
Effective May 29 thru June 4
Substantial interest penalty is required for early withdrawal.
First National Bank Bandera
207 Main St. (512) 796-3711
Bandera, Texas 78003
40-tfc FDIC Member Federal Reserve System

CASTLE
Plumbing Co.
512/535-4669
Septic Pump Service
& Repair Plumbing
★$2 refund on all long distance calls
CASTLE PLUMBING CO.
535-4669 • Pipe Creek, TX

Lakehills News



Helen Temple — 751-3185

From beautiful Lakehills comes the thought for the week: The ability to get along with people is priceless.

A bouquet of roses for Jean Baker on her birthday, June 4 from H.T.

AROUND LAKEHILLS

Reverends Jeanne Devine and Bill Henderson with Don F. Peavy, Superintendent of the San Antonio District of the United Methodist presided at special communion services at the LUMC in Lakehills.



Condolences

Condolences are extended to the family of Irvin Cowley. Mr. Cowley, who was held in high exteem by all who knew him, died recently.

Congratulations

Congratulations are extended to Sharon Wyrick of Lakehills who is a 1980 graduating senior of BHS. Sharon who is head twirler for the marching bulldog band; a National Honor Scoiety student and active in drama has been notified by the University of Texas at Austin the she is the recipient of a full scholarship to UT.

Ouch—

That's what 62 dogs and cats in Lakehills said in animal language May 15 at the Legion grounds when they received the rabies, dis.-hep.- and lepto vaccine. Large and small, mixed breeds and thoroughbreds received the needle. 'Twas hilarious to see the expressions on some of the pets facess. This community service which was sponsored by Sgt. Millie was great. It saved time, effort and gasoline. Thank you Sgt. Millie.

G.S. Patrol

A patrol of Girl Scouts and their leaders of San Antonio had a fun time recently when they spent three days camping at the Ann Neal Ranch in Bandera Falls. Hiking, cookout and other activities were enjoyed.

It Was Great

Thirty-nine Girl Scouts and their leaders of San Antonio agreed that the recent barbecue at Pipe Creek VFD was super. They were treated to lunch by Ann Neal.

Bigger and Better

St. Victor's annual Spring Festival will be bigger and better than ever this year. There will be fun for all age groups. Laurence Persyn has donated a Betty Crocker's Cook Book as a donation prize. Other prizes include $15 Avon gift certificate by Marguerite DeLaGuerra; an adult life jacket and thermo bag by Turk's Grocery; 100 lbs. of fertilizer, Bandera Feeder Supply; 50 lbs. dog food, Bandera Ranch Store ; gallon gas can, Barrel House, Pipe Creek; 1 case coke, Country Shopper; 25 lbs. dog food, Boyle's Grocery Store, Bandera; 25 lbs. dog food or 20 lbs cat food, Hill Country Feed and Supply, Helotes; 50 ft. vinyl garden hose, Western Auto, Bandera; a lube, oil and filter change, D and H Mobil.

Congratulations To Tammy



Tammy McMullen of Alamo Beach was named runner up in the queen contest at the PCVFD recent barbecue. Proceeds went to the PCVFD.

Thank You Note

Thanks to everyone who came looking for me when I could not be reached by phone. My phone was out of order. Thanks for your concern. H.T.

Wyoming Trek

Forty-two Girl Scouts and their leaders will leave June 11 for the Girl Scout National Center West in Ten Sleep, Wyo. After six primitive days of camping in Ten Sleep the group will spend 22 days camping in the national park. The girls and their leaders will also tour Carlsbad Caverns, Santa Fe, Mesa Verde National Park; ride the Durango-Silverton train to the silver mines, visit Salt Lake City; on to the Tetons; take in a rodeo in Cody; make a raft trip; thence to the National Center West. Enroute home, they will stop overnight at the AFB in Cheyenne; then to the Rocky Mountain National Park. In Colorado Springs they will tour the AF academy. Last on the agenda will be Palo Duro Canyon State Park, where they will attend the play "Texas." Mrs. Ann Neal of Bandera Falls will be one of the leaders.

Eleven Candles For Debbie



Friday the 23rd was a special day for Debbie A. Schimandle. Friends from Pebble Beach and relatives from Seguin, Alvin and Lakehills were invited to Debbie's home to enjoy cake, ice cream and play bunco in honor of her eleventh birthday. On Wednesday prior to Debbie's birthday she was feted with a steak dinner in San Antonio. Friday evening she enjoyed hamburgers at Adolph's.

Where Else But The Cypress

The Bill Bradshaws, Ann Neal, Bill Harmer and Mr. and Mrs. Frank Walters enjoyed a leisurely birthday lunch at the Cypress Inn in Comfort Sunday. There was a birthday cake 'n' things. Later the group motored to Kerrville where they enjoyed the Arts and Crafts show. The Walters who live in San Antonio were observing Mr. Walter's birthday. Mr. Walters and Mrs. Bradshaw are brother and sister.

Condolences

Condolences are extended to Norman Mansfield. His beloved father died recently.

Guests

Mrs. Joe Settlemeyer and son, Josh, of Greely, Colo., and Betty Jean Settlemeyer and her fiance, James Goodpasture of San Antonio, are the guests of the Smokey Settlemeyers and Era Wilkinson.

Special Event

Bill Slove, Edward Alanis, Debbie Blair and Sharon Holliday who are members of the LUMC were presented the beautiful book "Psalms Now" by Rev. Devine in honor of their coming graduation from BHS. Debbie Ziegler, another member, was unable to attend as was Barbara Roach who graduated from SAC recently.

Appreciation Dinner

An appreciation dinner in honor of Rev. Bill Henderson, who will leave the LHUMC, and a welcome to Rev. Devine as she assumes her duties as pastor of the LHUMC, will be hosted by the congregation at the fellowship hall of the church Sunday, June 1, at 6 p.m.

Birthday Party

Friends hosted a birthday party for Roger Cook at the Mico Inn Sunday afternoon. Everyone enjoyed a sumptous buffet, a birthday cake and liquid refreshments.

The Dance

Emil Mann and his Blue Bonnet Ramblers played to a large crowd at Pop's Place Saturday evening.

Showers and Showers

Several guests from Lakehills have been attending a round of showers and parties which have been hosted for Betty Jean Settlemeyer and James Goodpasture who will be married in a formal ceremony in Trinity United Methodist Church in SA in June.

Birthday Party

Arliss Schott was guest of honor at the Harvey Kelley home in SA on the 19th. Mrs. Kelley, who is Arliss's daughter, prepared a very special birthday dinner for him. Also enjoying the festivities were Mrs. Schott, Carrie Lee and Ti, and Master JAM.

A Tribute

Hattie Harrison, poet laureate of Lakehills, read a beautiful poem which she had written as a tribute to Rev. Bill Henderson.

Want A Pig Or Goat

If you want a pig or goat, be at the annual spring festival of St. Victor's on June 1. There will be an auction, a pig, a goat and other goodies will be auctioned.

Workers List Completed

A partial list of the workers list who will make the spring festival possible at St. Victor's was published in the May 15 issue of the Bulletin. The following completes the list of workers. Coffee and tea, Jane Moore; beer, J.J. Ripps; soda water and darts, Mike Stroud; meal tickets, Mr. and Mrs. Harry Kentner; beer tickets, Chas. Turner and Speedy Saunders; cashier, Gus Wegman.

Bill is Around

All of Bill Jenson's friends are delighted to see him working part-time at the Mico Inn.

Every Dance Is A Reason

Join the dancing crowd at the Civic Center on the evening of June 7. The specific door prizes will be $20 cash, $5 cash and two tickets to the next dance. The fabulous Stardusters will play for dancing. Liquid refreshments of your choice will be available. There will also be delicious nachos.

Mico Barbecue Successful

The barbecue which was sponsored by the Mico VFD on the 24th was very successful. A list of the prize winners will be published next week.

American Camping and Recreation

The American Camping and Recreation were pleased at the wonderful response to their open house last weekend. People came from all over the county and other towns also.

MLVFD

The MLVFD gratefully acknowledges donations from Howard Yantis, Mr. and Mrs. Henry A. Moore, Robert E. Stephens, Mrs. C.L. Denson, Joy Seideman, Loice and Agnes Odom, Arnold Haby, Joe and Bobbi Schott, Gilbert J. Krisch, A. Marie Stowe, A.R. Wilson and A.W. Lich. Due to limited space, we list only a few names each week.

Condolences

Condolences are extended to Gilbert and Betty Sasse of Pipe Creek in their recent bereavement.

Bouquet of Roses

Ruth Cowley
Speedy Lavarre
Ruth Miller of Helotes

Card of Thanks

We would like to thank our relatives, friends, and neighbors for their many kindnesses during Irvin Cowley's illness and death. The cards, flowers, phone calls and food were a great comfort during this time.

We thank you all for the loving comfort you shared at the loss of our loved one.

The family of
Irvin R. Cowley

47-1tc

A TRIBUTE TO OUR DAD
Written by Hattie Harrison of Lakehills for Eva and Norman

The man of my heart
Who brought me in this world and days me a start—
He was a man so good and kind
Who always kept me on his mind.
He was happy and laughed a lot,
But his family he never forgot.
He was a dad and a teacher, too.
When he spoke you knew what to do.
And there will be times when the way seems dim—
Always remember God is with him.
And your heart will be heavy with sorrow;
Don't give up—There's a bright tomorrow.
Now that God has called him
It is time to yield,
And his name was Henry Lee Mansfield.

THANKS TO MY PARENTS

With this little note I want to say THANKS to my parents, Mr. and Mrs. Tony Kruse. I thank you for your love and guidance, the nice home you have for me, your help at my school life and graduation, and all the nice things you have done for me. I love you both.

Your son,
Kirk

LAKEHILLS UNITED METHODIST CHURCH
Sunday Morning Worship: 9 A.M.
Sunday School (All Age Groups): 10:15 A.M.
Pastor — Rev. Jeanne Devine

Joe's 24 hour wrecker service
reasonable rates
535-4081

D&H Mobil
751-2512
Your Local Full Service
GASOLINE STATION
State Inspections • Lee Tires
Mechanic on Duty
37/tfc Doris & Harold Keslar

Tontz Electrical
&
General Home Repair
Serving The Lakehills—Pipe Creek—Bandera Area
(WE ARE EXPANDING
OUR WELL SERVICE BUSINESS)
• We Stock Plumbing & Electrical Supplies
• Electrical Wiring (New and Repair)
• General Plumbing and Gas
No Job Too Small
Park Rd. 37 — Box 307, Lakehills — Phone 751-3300

Open 365 days a year 6:30 A.M. to 8:00 P.M.
Turk's Store
Park Road 37 751-2141
Fresh Meat • Picnic Supplies • Cold Beer
Notary Service •Fish & Hunting Licenses
Fishing Supplies • Guns • Ammunition
In the Heart of Lakehills
42/tfc

ANNUAL SPRING FESTIVAL
Big Country Style
Barbecue Beef Dinner
ST. VICTOR'S CHAPEL
Park Rd. 37 • Upper Medina Lake • Lakehills, Texas
SUNDAY, JUNE 1, 1980
ENTERTAINMENT & GAMES
20 Wonderful Prizes To Be Given Away
DINNER PLATES
Served From 11:00 Until...
DONATIONS
Adults $3.00
Children (under 12) $2.00
EVERYONE WELCOME

KEN'S CONSTRUCTION
BUILDING CONTRACTOR
PHONE 751-2312
Lakehills, Texas

RED HOT SPECIAL
WHILE THEY LAST
PRE—SUN 4 Oz. $2.89
VISINE ½ Oz. Squeeze Bottle.... $1.39
Plus Other Weekly
RED HOT SPECIALS
At Pollock's Pharmacy
Look for the specially marked section at the front of the store.
POLLOCK'S PHARMACY
P. O. Box 218 — Bandera, Texas 78003
796-3321
47/1tc

BEST BUY IN THE MARKET
30 Month
VARIABLE RATE
Certificate of Deposit
Minimum Amount of Deposit: $500
CURRENT RATE 10.50%
Annual Yield when the Interest is compounded QUARTERLY 11.092%
This Rate is available only thru May 31, 1980.
Substantial Interest Penalty is required for early withdrawal.
FDIC
First National Bank
207 Main ★ Bandera, Texas
(512) 796-3711
MEMBER FEDERAL DEPOSIT INSURANCE CORP. & FEDERAL RESERVE SYSTEM

Lakeshore News

Glenda Haley
796-4948

This Saturday, May 31, is the first Barbecue and Flea Market to benefit the newly organized Lakeshore Volunteer Fire Department. All plans have been finalized—everyone be sure to attend and plan to help where needed. Caesar Masse and Associates will be playing live music all day for the enjoyment of those who attend. At last report, Denny was also planning to be at Lakeshore Saturday to play for your entertainment.

The monthly meeting of the Lakeshore Volunteer Fire Department was held on Saturday afternoon with the vice president, Allen Haley, presiding. Reports were given by the various committee chairman about the plans for the Barbecue and Flea Market. William Bentley presented insurance proposals to the members and they voted to take out insurance for the fire truck and the firemen. Some changes were made in the originally proposed by-laws and the by-laws were then adopted at this meeting.

The first training session was held Wednesday of this week with 13 present. Ross Bailey gave a very interesting and informative program. It was decided to hold training meetings twice monthly in the first and third Wednesday mornings at 10 a.m. Everyone interested is urged to meet at the fire station this coming Wednesday, June 4.

Charlie and Betty Highnote of Dallas are spending this week at their home at Lakeshore, visiting friends and also his brother, Mr. and Mrs. Butch Highnote.

Wes and Shirley Keylich of San Antonio spent the Memorial Day weekend with her parents, Mr. and Mrs. Lloyd Bastin.

Welcome to Warren Bowen and his son, Jim Bowen of Corpus Christi, who are now living at Lakeshore. They have bought the Garcia place.

Pauline Henley was happy to have her aunt, Pauline Henley, and friends, Ricky Simon and Lisa Taft, all of Kerrville, as visitors on Friday.

Robert Duquette of Houston was home this weekend. He is the son of Mr. and Mrs. Louis Duquette.

Mr. and Mrs. Bill Woegens of San Antonio visited with her brother, Mr. and Mrs. Wayne Hildenburg, last Wednesday.

Ida Summers from Minnesota is now living here with her parents, Mr. and Mrs. Lloyd Bastin. She is working at True Value Hardware in Bandera.

Mr. and Mrs. Terry Harclerode of League City were weekend visitors in the home of her parents, Mr. and Mrs. Allen Haley.

The latest report on Lyn Sturm is that she is out of the hospital and staying with her daughter. She will be going back to the hospital in Spearman for further tests and treatment but is feeling much better at the present time.

Jerry and Terry Hodges enjoyed spending the weekend in San Antonio with their father, Terrell Hodges, who lives in Farmers Branch.

A visitor in the home of Mr. and Mrs. Ronnie Richards and family for the weekend was Miss Vicki Migura of San Antonio. Other visitors during that time were Ronnie's parents, Mr. and Mrs. H.H. Richards, and Ruth Shaw, all of Bandera.

Visitors in the home of May Kay and Tom Andreas during the weekend were their children, Kenneth, Bubba, Steven and Susan. Mary Kay said that anyone wishing to write to Ronnie while he is in the hospital could write to this address: Ronnie Miller, 2939 W. Woodlawn, c-o Acute Care Unit, San Antonio, Texas 78228. He is also allowed to have phone calls on Tuesdays and Fridays from 7:30 to 9 p.m. and the number is 736-4273, extension 257. She said that he would be so happy to hear from any of his friends.

Among those spending the Memorial Day weekend with the Dick Newmans were their daughter and family, Mr. and Mrs. Buster Talley and Pace of San Antonio.

The fire truck was entered in the parade in Bandera on Saturday. Many thanks to those who participated. Wayne Hildenburg was the driver and others on the truck included Mattie Sanford, Merldean Talley, Becky Henley, Sandra Harclerode, Kathy, Ellen Sanford, and Michael Sanford.

Mr. and Mrs. M.D. Cottingham had as guests recently their sons, Mr. and Mrs. Lon Cottingham of El Paso and Dr. and Mrs. James Cottingham and family of Corpus Christi.

Tarpley News

Mrs. Nettie Dean
562-3464

MEMORIAL SERVICE

Dick Paxton of Rio Hondo had charge of the Memorial service which was held Monday at the Tarpley Cemetery. Rev. Keith Mansfield presented a reading and Willie Schmidt sang The Lord's Prayer. Rev. Mansfield closed the service with a prayer.

Following the service a business meeting was held at the Tarpley Community Center.

Mr. and Mrs. Claude Krause of San Antonio visited Mr. and Mrs. J.E. Dean last week.

Our column is dedicated to our friend, Lee Mansfield, who left this earth last Tuesday night, after one week of serious illness, having suffered a severe heart attack one week before. Our hearts were saddened and our day was darkened by the news. Mr. Lee had passed away after a good day of laughing and visiting in his usual jovial way. No words can express so well our fellings for him, as those spoken by his son-in-law, Rev. Harold Evans of Lee's Summit, Mo. We shall long remember the tribute made to him and what his life meant to his loved ones and his friends and we each knew in our hearts it was all true. The beautiful flowers and the host of friends showed the respect for him.

A MEMORIAL POEM

Though you've left us for a while,
And you've walked that last long mile,
Your footprints on the sands of time
And good memories ever on our minds
Death can never take the memories of him.
And what his life and friendship meant to each of them.
Our wish to those who are in sorrow
To his friends and loved ones dear
Cherish all the love he gave you
For he wouldn't want your tears.

By Nettie Dean



Darrell Black, son of Mr. and Mrs. Thomas Black of Somerset, won grand champion honors with his Charolaise cross steer, "Golden Nugget," at the Atascosa County stock show. Black is the grandson of Mr. and Mrs. Claude Krause, former residents of Pipe Creek, now residing in San Antonio.

Doyle Is Promoted

Kent Lee Doyle, Throckmorton, recently received promotion from feed sales representative to district sales manager with his company.

He will now have responsibility for distribution of their products in Schackelford, Throckmorton, Baylor, Wilbarger, Wichita, Archer, Young, Stephens, Palo Pinto, Jack and Clay Counties, all in Texas. A number of sales representatives will be associated with him in the organization he now supervises.

Mr. and Mrs. Doyle and their two sons will continue to reside in Throckmorton for a while, but plan to move soon to an area closer to the center of his new responsibility. Mrs. Doyle is the former Jackie Hubble, daughter of Mr. and Mrs. H.W. Hubble of Medina. He is the son of Mr. and Mrs. C.A. Doyle of Greenville and is a graduate of the Greenville High School and attended Texas A&I College in Kingsville.

He has been with the Moorman Manufacturing Co. for the past 3 years.

ADMITTED TO HOSPITAL

Admitted to Sid Peterson Hospital in Kerrville this past week were Geneva B. (Tootsy) Short, Martha Gonzales of Bandera, May 21; William L. Ellis of Bandera, May 22; Marshall F. Smart of Utopia, May 23; Mrs. Virginia M. Stricker, L.R. Vaughn of Bandera, Kenneth W. Brooks of Medina, May 27.

TARPLEY EHC SUPPER DATE CHANGED

The date of the Tarpley Extension Homemakers Club supper has been changed to one week earlier than planned. The new day is Friday, May 30, rather than Friday, June 6.

Thanks

I want to express my sincere thanks to everyone who sent me cards, letters and flowers while I was hospitalized in Houston. Also for the many phone calls and prayers which kept my spirits up. To our friends, neighbors and relatives who have been bringing food to George and me since we have returned home, we are very grateful and thank you. May God bless all of you.

Lee Callery
47-1tc

Thank You

I want to thank all my dear friends and relatives for being so thoughtful of me after I burned my hand so badly. For taking me to the doctor, cleaning my house, doing my washings, bringing food, taking me to their home for meals, mowing my yard, for visits, telephone calls, cards and especially for your prayers. Thanks to Dr. Meador for taking such good care of my hand. With such wonderful friends, who could loose?

May God bless all of you.
Thanks again,
Ora Walker
47-1tp

Friends are pleased to have Mrs. George (Lee) Callery at home from the hospital. She spent several weeks in a Houston hospital where she underwent major surgery. We hope she will be well soon.

Lakeshore
Volunteer Fire
Department
Bar-B-Que
AND
Flea Market
Saturday,
May 31, 1980
Noon Til —
Wharton's Dock Area

"HAIR UNLIMITED"
Styling
For Men And Women
Louise, Eva & Paulette
Formerly of the
New Frontier Beauty Shop
Will Be Serving You At
A New Location;
806 Main
Between Zeke's
&
Soil Conservation Office
For An Appointment Call
796-4368

Hill Country Texaco
796-4123 ★ BANDERA
Mechanic On Duty
Monday Thru Friday
8 to 5
TEXACO GAS, OIL, DIESEL
— OIL BY CASE LOT —
ICE — ANTI-FREEZE — ETC.
Firestone TIRES
TIRE REPAIRS
WHEEL BALANCING
FLATS REPAIRED
Firestone BATTERIES
— BATTERY CABLES
— BATTERIES CHARGED —
OIL CHANGES — LUBE
HOSES, CLAMPS, ETC.
FUSES, BELTS, ACCESSORIES
32-tfc

PRO-LIX LIQUID FEED
Gives you these advantages for your beef cattle...
A supplement requiring no labor to feed.
Thirty-five percent crude protein equivalent which is 96 percent digestible: contains a good balance of natural protein from Fermentation, a patented process exclusive with PRO-LIX Liquid Feed.
Readily digestible sugars for energy.
20,000 units Vitamins A per pound, 5,000 units Vitamin D2 per pound, plus other vitamins and readily available minerals.
Aaron Shackelford, Jr.
796-4981
Bandera, Texas 38-tfc

T-SHIRTS FOOTBALL JERSEYS LETTERING
SHIRTS N STUFF
BASEBALL JERSEYS SWEAT SHIRTS TRANSFERS
314-A MAIN ST. BANDERA
Next door to Roundup Realty
3-5 PM Tues.-Fri. Open all day Sat.
796-3100 tfc

Why Be Hot?
Air Condition Now
At 1979 Prices!
Emerson Quiet Kool
With 5 Year Warranties
7,000 BTU $235.00
10,000 BTU $340.00
18,000 BTU $465.00
ALL HIGH EFFICIENCY UNITS
Hunters Cabin SPECIAL! 2 In Stock ONLY!!
12,000 BTU Heat & Air Units $368.00
Cardella Services
796-4149
Call for your FREE Demonstration

Tarpley General Store
562-3488 Tarpley, Texas
Friday Night Fish Fry
Freshwater Catfish Fillet
— All you can eat
$3.50
Monday thru Thursday
Happy Hour 5-7 PM
50¢ Beer
Feed Deer Corn Blocks
MEALS—SANDWICHES—GROCERIES
ICE—POOL

The Big Two.
30 Month Certificates
Actual Rate 10.75%
Annual Yield 11.349%
$100 Minimum Deposit
Rates change monthly. Once certificate is issued the rate does not change for term of certificate.
Effective May 1-31, 1980
Money Market Certificates
Actual Rate 8.003%
Annual Yield 8.163%
$10,000 Minimum Deposit
Annual yield based on reinvestment of principal and earnings at each maturity date. Rates subject to change at renewal. Regulation prohibits compounding of earnings. Effective May 29-June 4, 1980
Notice: As required by law, all certificates are subject to substantial penalty for early withdrawal.
Gill SAVINGS
FSLIC
EQUAL HOUSING LENDER
Formerly Medina Savings — Home Office, Hondo, Texas
Hondo — Castroville — Pearsall — Devine — Cotulla — Lytle — San Antonio
A member of the same corporate family as Gill Companies, The Richard Gill Company, and Gill Plan Company.

PEN in PAW

Results of Baseball Competition

By Kari Weeks

Under the direction of Coach Sides, the '79-'80 BHS Baseball Team earned the 27AA District Title to compete against Medina Valley for the Bi-district title. Their winning district record was 7-1. The Bi-district title was decided by the best two out of three games. The first game was held Tuesday. Medina Valley was the victor, with a score of 7-5. Then Wednesday, Medina Valley captured the title with a score of 9-1.

Coach Sides felt the deciding factors in the games amounted to experience. Medina Valley, being experienced in play-offs had an edge over the less experienced BHS team. The experience gained from these games will prepare the team for future successes. Coach Sides also expressed his pleasure with his team and commends their team enthusiasm.

There are five BHS players who excelled during the 27-AA District games. The following players have been named All-District Players: pitcher—Johnny Cardenas, catcher—James Kling, infield—Joe Romo and Richard Stein, outfield—Jerry Cardenaz.

What's Up

By Toni Batto

May

29 Final exams. Periods 1, 3, 5.

30 Final exams. Periods 2, 4, 6. Rehearsal for Graduation, 9:30 a.m. Graduation, 8 p.m.

31 Teacher workday.

Freshmen Orientation

By Monica Fry

A brief orientation at the high school for the eighth grade, to acquaint them with their schedules and location of their classes for their year was held May 22.

The counselor talked to them about credits they needed and summer registration. Mrs. Kirkland spoke to the girls on participating in the Belles next year.

The parents of next years freshmen should check their child's schedules. If they feel changes are needed they should contact the counselor by June 6.

Twirlers & Drum Major for 1980-81



Top: Head Twirler—Brenda Boyle, JacqueCantu, Sherry Marshall. Bottom: Suzanne Kindla, and Drum Major—Karrie Oehler.

Band Holds Final Concert

By Karan Rettko

Bandera School bands held their Spring Concert on May 12, 1980 concluding a year of hard work. Fifth grade band, playing first, filled the auditorium with beautiful tunes only to precede the Junior High band which did a command performance also.

The High School band performed tunes, beginning first with March of the Belgium Paratroopers, Dithyramb, Domingo Ortega, Intorductions and Caprice. Soloist included S. Joe Rodriquez, trumpet, Doris Tschirhart, trumpet, and Brenda Boyle, Saxophone.

Awards were given. The Pride of the Bulldog Band award went to Jolene Morrow for an extreme amount of extra hard work to help the band be the best it could be, and for the good attitude she displayed throughout the year.

The John Phillip Sousa award was received by Beth Ann Mulqueeny. This award is the highest honor a band member can attain.

Rev. Daunt Speaks at Baccalaureate

By Nicole Vay

BHS Baccalaureate Service was held May 25, 1980 in the Bandera High School Auditorium, with Rev. Canon A. Daunt as guest speaker.

Rev. Daunt spoke of how religion influences everyone's life. He also said that it should be a part of each thing one attempts during their life time.

The processional and recessional music was provided by Leanne Neuman. Edward Alanis gave the invocation followed by Mike Adamietz with a reading from Deuteronomy. Special music was provided by pianist Toni Batto and flutist Beth Mulqueeny. They played "One Voice" by Barry Manilow.

Rushe Vay introduced Reverend Daunt. After Rev. Daunt spoke, Claudia Cowan gave the Benediction.

Following the service, members of the Senior Class and their guests were invited to attend a reception in their honor sponsored by the Junior Class Parents.

Results of TABS

By Stacey Dyer

Ninth grade students were counseled May 19 about their TABS or (Texas Assessment of Basic Skills) scores. Students were to take their printout home to their parents so that they could see if they had mastered the basic skills in reading, math, and writing as shown on the test.

Bandera ISD School Board will review the overall results at the next meeting.

Interested parents should telephone the High School Counselor for more information.

Observing Insects & Fish

By Karan Rettko

Reach class attended two interesting field trips on Thursday, May 22. The first stop was in Kerrville at the USDA Livestock Insect Library. The students saw the research being done with ticks, bots, scabies, heel flies and gab flies. They also got to observe the animals in research. After they were finished observing they went to the State Park and Wild Fisheries Research Station in Mountain Home. They saw fish that were brought all the way from Africa, and are being raised for recreational purposes. They stock lakes with the species that will thrive in these surroundings.

'80-'81 Representatives Chosen

By Dee Anne Doebbler

Student Council Representatives were chosen and announced for the up-coming school year. Those serving on the council for the 1980-1981 school year are as follows: Freshmen—Nancy Herriott, Seana Vay, Jimmy Perkins, and Lisa Vakey. Sophomores—Teresa Welch, Tom Doebbler, Sherri Marshall, and Valarie Pickett. Juniors—Sheila Montague, Jim Bob Robbins, Jacque Cantu, and Evan Word. Seniors—Chris Robbins, Jan White, Leanne Neuman, and Dee Anne Doebbler.

The Council also had a party to have the Secret-Pals meet the teachers. At the beginning of the year, council members chose secret teachers to honor throughout the year with gifts, notes, flowers, or whatever. The teachers were able to meet their pal, and have refreshments at the party. A cake was made by Janie Saathoff, and members brought doughnuts, and punch.

Adamietz, Fitzpatrick & Morrow Receive Scholarships

By Rushe Vay

Mike Adamietz, Lynne Fitzpatrick, and Jolene Morrow will receive scholarships of varied amounts from the Texas Council of Church Related Colleges. These scholarships are awarded annually to honor graduates and are applicable to private school such as Abilene Christian University, TCU, and Baylor University.

Travel Club Meets Again

By Charles Jackola

The Bandera High School Travel Club, sponsored by Miss Hahn, held a meeting, on Thursday, May 22, 1980.

Final preparations for their summer trip were made, and the program was on London. There will be 9 students from Bandera going to Europe this summer.

Wyrick Receives Scholarship

By Dee Anne Doebbler

Sharon Wyrick, a graduating senior at BHS was chosen to receive a scholarship in drama at the University of Texas in Austin. The Brown Scholarship is for one year, but can be renewed up to four years. Sharon was a member of the One-Act play this year, that went to the Area contest, after winning District. Sharon has also participated in plays in the past years, and in numerous U.I.L. contests. Sharon has also won many awards in the fields of drama and forensics.

Three Attend Area Convention

By David Barnet

Rushe Vay, Janie Saathoff, and Trish Montague attended the FFA Area 7 Convention in Seguin, May 16 and 17 as voting delegates from the Bandera FFA Chapter.

These delegates voted on Area President, Area Sweetheart, Area Talent Team, Public Speaking, and State President Nominee.

After the elections were held, our Hill District Vice President, Coby Loessberg from Boerne, won the FFA Area 7 presidential office.

Scholarship Competition

By Stacey Dyer

Brenda Boyle, Greg Dockery, Russell Hevenor, and Patricia Studstill are outstanding Juniors at Bandera High School. They were nominated from BHS to compete in different Texas A&M scholarship award programs.

If Texas A&M selects these students, each one could received as much as $1500 per year in the 1981-82 school year.

FHA Takes Funtrip

By Sandy Albrecht

Every year F.H.A. plans a fun trip for all the members. This year on Thursday, May 15, they went to the Fiesta Dinner Playhouse.

There they enjoyed a buffet dinner and dessert. After everyone finished eating the lights went out and the play "Murder at the Howard Johnsons" began. JoAnn Worley starred in the play with Ray Stewart and Roger Perry co-starring.

After the play some of the members met JoAnn and her co-stars and received their autographs.

The funtrip was a great way to end a busy year for F.H.A.

senior spotlight

Joan Turner



By Tamby Laskowski

"Do what you can, while you can, but at no one else's expense. But most of all, be yourself! Accept people for what they are now; not what they were or will be" is the philosophy of the senior class's youngest member, Joan Marie Turner, daughter of Mr. and Mrs. J.R. Turner. She was born in San Antonio and attended Glen Oaks Elementary her first two elementary years before coming to Bandera Public Schools.

Sewing, swimming, dancing, and being with friends are a few of the hobbies that this unique senior enjoys. Joan, who is known as the friend who always "lends a shoulder to cry on," also enjoys doing impersonations. Her favorite impersonation is "Roseanne Roseannadanna" from Saturday Night Live.

Having traveled from the east coast to the west coast, Joan says that Virginia and Texas are her favorite states because Virginia has "beautiful countryside" and Texas "people are friendly and down-to-earth."

Joan has been a member of the "Swingin' Band from Bulldog Land," playing the bass clarinet and bari sax. She has been a member of the All-District Band for two years and a member of the Class I Sax Quartet that received a first division rating at regional, she will participate in the Texas State Solo and Ensemble Contest in June. Joan has been a member of the band council for the past two years, serving as band librarian. She was also selected as Most Advanced Player in Band Three at Texas Tech Band Camp last summer.

An active member in F.H.A. is another organization that Joan has been in throughout her high school years. Last year she was elected as vice president of encounter and this year she is currently serving as secretary for the chapter. Joan was also initiated into the National Honor Society this year as well as being nominated for Band Sweetheart.

Being a senior to Joan means that "it's the last chance that our class has to be together before branching off to develop their own lives." Her favorite figure in American History is Abe Lincoln because "he wanted to make everyone free."

Joan enjoys many students and faculty at B.H.S., and her favorite people are Tamby Laskowski, Patricia Studstill, Linda Abbott, Ada Beth Wood, Bryan DeLesdernier, Jake Short, Jim Muller, Beth Mulqueeny, Edward Alanis, Toni Batto, David Barnet, Rushe Vay, Brenda Boyle, Ann Tobin, Valerie Pickett, Mrs. Vakey, Mrs. Hunter, Mr. Walters, Mrs. Wilton, and Mrs. Ritcher.

Attending Tarleton State University in Stephenville, and majoring in fashion merchandising and minoring in music are the plans of this young lady after graduation.

senior spotlight

Kirk Kruse

By David Barnet

To be a military policeman, a car designer, and a hot rodder are the most probable future perfections of Kirk K. Kruse. Kirk is the son of Mr. Hans Kruse and Mrs. Barbra Coomer, and he was born in Boulder, Colorado.



His favorite hobbies are sports, guns, hunting, traveling, and exploring. Kirk has traveled throughout the United States and Turkey, which is his favorite place. Christmas and New Year's Eve are his favorite holidays.

Being a Senior to Kirk means honor, pride, and it's almost over. His philosophy in life is, "Live and let live." Kirk's favorite figure in American History is Martin Luther King, because, "he had guts, and never gave up."

Kirk was in F.F.A. His junior year, and in 4-H and F.H.A. his senior year. He also played football in Bandera for three years.

Kirk is the kind of person who just likes to have a good time.

senior spotlight

Rusty Haver

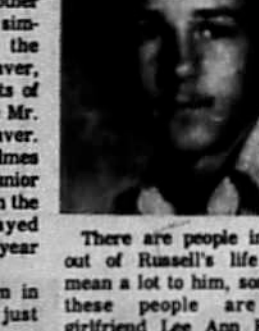

By Stacey Dyer

"If people helped other people, life would be simplified." That is the philosophy of Russell Haver, alias Rusty. The parents of this fine young man are Mr. and Mrs. Charles L. Haver.

Rusty attended Holmes High School during his junior year and there he was in the Rodeo Club. He played football his sophomore year at Bandera.

Since Rusty was born in Morenci, Arizona, just getting to Texas was traveling. However, other states he has been to include New York and Virginia. He likes Virgina for the beautiful scenery.

There are people in and out of Russell's life that mean a lot to him, some of these people are his girlfriend Lee Ann Elder, Paul Meliff, Don and Mary Busbee, and his family.

Rusty's future plans for life after graduating include—being successful.

senior spotlight

Brad Cummings



By Joan Turner

A familiar face around school is Brad Arthur Cummings. Brad is the son of Mr. and Mrs. Donald R. Cummings.

Brad has traveled to many states, including Maine, Vermont, New Hampshire, Rhode Island, and other Eastern states. He has also been to England, and Newfoundland.

F.F.A. and F.H.A. are the clubs that Brad has been active in through high school. He has also participated in basketball, and football.

When Brad isn't working at the Conoco, he can be seen with his many friends. Some of them include Pat Ross, Rusty Haver, Paul Meliff, Charlie Garcia, John Clark, and the rest of the senior class. His favorite teachers are Miss Hahn, Miss Hunter, Coach Sides, Coach Kirkland, and Mr. Robbins.

Fishing, swimming, horseback riding, hunting, and playing sports are just a few of the hobbies Brad enjoys. After high school graduation, Brad plans to get a job, make money, and save all he can!

With a motto like, "Live the life you have, because you only live once," Brad Arthur Cummings is sure to succeed.

senior spotlight

Joe Romo



By Kari Weeks

Most students graduate from high school with a varied amount of accomplishments. This isn't so with Joe Romo. He's graduating from high school with a giganitc list of achievements. Since Joe was a freshman, he has participated in baseball, basketball, and track. Joe hasn't just participated in these events; he has broken records, and he has won numerous awards for outstanding performances.

Joe was a four year letterman in baseball. Both his sophomore and junior years he was an All-District player. During his senior years, the baseball team won the District Championship with Joe receiving the "Best All-Around Player" award.

While playing basketball, he was a three year letterman, as well as one of the senior team captains. Joe was an All-District player his sophomore, junior and senior years. Then in his senior year he became an All-Regional player. Besides these feats, Joe has been an All-Tournament player at the following tournaments: Boerne (1975 and 1977), Marble Falls, (1976 and 1977), Blanco (1977), and Burnet (1978). Joe also earned the Offense and Defense award during his senior year in basketball.

During his four years in high school, Joe has been a four year letterman in track. He has received 41 medals for his accomplishments; this includes two regional medals. He was the most valuable track man for the '79-'80 school year. Joe has attended the district track meets during his sophomore, junior, and senior years. What really is commendable is the fact that Joe has gone to district in five different school events. These events include: high jump, long jump, 110 meter hurdles, 300 meter hurdles, and the 400 meter relay team. While Joe participated in track, all old school records were in danger of being broken. He set school records in the 110 meter hurdles with a time of 15.17; in high jumping, he set a record with a jump of 6'6", and he also broke the high jumping record during his sophomore year at the Mason Meet.

If by now, you're telling yourself that he couldn't humanly accomplish anything else. Well, you're wrong. Joe also earned the Outstanding Male Athlete Award at BHS for the '79-'80 school year. He also participated in F.F.A. during his four years in high school.

Joe plans to attend Texas A&I College in Kingsville after graduation. This distrance of travel will not be too difficult, since he has traveled to a multitude of places. These include: Mexico, Mazatlan, Puerto Vallarta, Durango, Monterrey N.L., Saltillo, Jalisco, San Luis Potosi, Nayarit, and all over Texas. His favorite place was the Puerto Vallarta Beach. Besides traveling, Joe enjoys hunting, fishing, innertubing, horseback riding and almost any sport.

Joe's twelve years at Bandera schools have been very profitable. This could be attributed to his philosophy, "What you are is God's gift to you, and what you make of yourself is your gift to God." His favorite people include his parents, Mr. and Mrs. Joe Romo, his two sisters, all the coaches, the faculty and anyone else who considers Joe their friend.

senior spotlight

Craig Smith

By Lynne Fitzpatrick

"Live it up while you can," is the philosophy of Phillip Craig Smith. Phillip Craig better known as Craig is the son of Mr. and Mrs. William F. Smith. He was born in San Antonio and has attended Oliver Wendell Holmes and John Marshall High Schools before coming to Bandera.

Football, baseball, basketball, and fishing are a few interests Craig has. He has traveled to Houston, Dallas, and out of state to Oklahoma. Craig liked Dallas the best.

Craig's favorite holiday is the 4th of July, as he enjoys shooting off fireworks. His favorite person is Wendy Moore.



While at Bandera, Craig has become a member of F.H.A. After he graduates Craig plans to become an electrician. With the philosophy "Live it up while you can," Craig has an outlook on life that will surely make him succeed.

senior spotlight

Andy Rios

By Beth Mulqueeny

If you hear quiet footsteps down the hall—turn around, it's more than likely to be Andy Rios. Although Andy is one of the quiet seniors he most definitely isn't one of the unknowns. Andy was born to Mr. and Mrs. Jose Rios in San Antonio, Texas in 1961. Andy has attended Bandera schools all his life. Andy has been to the big city of Dallas, Texas and travelled to the state of Michigan. He likes Dallas the best because "it's a really nice town and there's always something to do." Being a senior means "going out into the world" for Andy. He plans to go to work for an airplane factory in San Antonio upon graduation.

Andy likes sports.



Swimming and bike riding are just a few of the things he does with his friends who are Juan Huerta, Rudy Rico, Kelly Keagan, Harvey Raab, and Richard Stein.

Andy has participated in FFA for three years. Each year in high school was different for Andy as it is for everyone. New Year's is Andy's favorite holiday for that reason—the beginning of a New Year.

senior spotlight

Charles Garcia

By Darcy Word

"Do what you want today because you might not be here to do it tomorrow." This is the philosophy of Charles Garcia, son of Mr. and Mrs. Octario Garcia.

Charlie is a senior at BHS this year, and has also attended school in Corpus Christi and San Antonio. While attending school here he was a member of the FHA for two years. He also participated in football his freshman year.



Christmas is Charlie's favorite holiday because everybody gets gifts and has a good time. Having good times with his friends and family and playing football and basketball are his hobbies. He also says that his family and everbody in school are his favorite people.

Charlie says that, "Being a senior means that I am finally getting out of school and going into the world of work." His future plans are to work with his dad, and make enough money to buy his four-wheel drive truck.

ORIGINAL ARTISTS
Records - Tapes - Cassettes
NOW AT
KEN'S TV
1105 Cedar
Bring this ad for a 10% discount.
47-1tc

PEN in PAW

senior spotlight

Helen Patton



By Monica Fry

Tennis, dancing, baseball, and volleyball are just some of the many interests that Helen Marie Patton has. Helen is the daughter of Mr. and Mrs. L.E. Patton.

She has attended Natalia, Sul Ross and John Jay schools before coming to Bandera. Some of the people Helen finds most interesting are Diana Mihor, Lupe Martinez, Nora Rodriguez, and Jane Cardenas.

"Love each day as it comes and enjoy it. Forget about tomorrow because it may never come;; is the philosophy of this fine student.

Helen has been in F.H.A. all four years of high school. She was the F.H.A. Outstanding Member in both her junior and senior years. She was in H.E.C.E. her junior year, and in the pep squad her sophomore year.

Helen's plans for the future are to someday go to college and become a nurse.

senior spotlight

Trey Ryan



By Lynne Fitzpatrick

John Edward Ryan III is the son of Mr. and Mrs. John Edward Ryan II. Jon Edward, better known as Trey, has attended schools in Corpus Christi and Pennsylvania before coming to Bandera. This year Trey will graduate as a mighty senior of 1980.

While in high school, Trey has played basketball 4 years, lettering his junior and senior years. He received the Determination Award in basketball at the All-Sports Awards Program. Trey also played football his freshman year.

Trey has traveled to many states, but liked Florida the best because of its beaches. He has no favorites when it comes to people and says that he likes everybody.

Trey's future plans include: going to college, getting a degree, making a lot of money, and enjoying himself. With Trey's philosophy, "Always do what you want to do, and don't let others influence you," he will surely enjoy life to the fullest.

senior spotlight

Jenny MacMillan



By Kari Weeks

"Live all you can today for tomorrow may never come." This profound statement is Jennifer MacMillan's philosophy of life. She was born to the proud parents, James and Lila MacMillan in Chicopee, Massachusetts. Jennifer has not always attended the Bandera schools. She has attended Churchill High School and Holy Spirit Catholic Church.

Jennifer has also done some traveling to Massachusetts, Georgia, and California. California was her favorite place, because of the bright sun and the nice people. Jennifer might have one favorite place, but she has got lots of favorite people. They include: Sharon Halliday, Sharon Boyd, Jody Thompson, and others.

Jennifer's favorite holiday is Christmas, because of the gaiety and partying. Jennifer led an active role in F.H.A. She was a member her freshmen, junior and senior years. As a junior in F.H.A., she was the class secretary and the chapter treasurer. During her senior year she was the F.H.A. class reporter. Jennifer also cheered the Bulldogs on as a member of the pep squad during her sophomore year.

To Jennifer, being a senior means that she will no longer be a child in school, rather a young adult in the business world. Her plans as a young adult include working or possibly attending college.

senior spotlight

Richard Beakley



By Stacey Dyer

Hunting, fishing, and working with small motors is just a small part of the interests of Richard W. Beakley, Jr., the son of Mr. and Mrs. Richard Beakley.

Richard has been active in FFA for four years, (one year of Agriculture Co-op); he played football his sophomore and junior years; and was in track his sophomore year.

The philosophy of Richard is: "Do whatever you can to be successfull in life without stepping on people to get there." This attitude has gained him the friendship of Tim Word, Mike Grogan, Rushe Vay, Robert Foster, Lawrence Jureczki, and Lamar Lindley.

His favorite American History figure is Abraham Lincoln because he freed the negroes. "Finding out what the real word is", is what being a senior means to Richard.

The future plan of Richard is to go to work for his father on a drilling rig.

senior spotlight

Tamby Laskowski



By Rushe Vay

Tamberlyn Kay Laskowski, daughter of Mr. and Mrs. Edward Laskowski has attended Bandera school for 12 years and has distinguished herself as a student and musician.

During her attendence at BHS, Tamby has been an active member in forensics for 2 years, Junior Historian one year, NHS for 3 years, Pen in Paw staff for 2 years, annual staff member for 2 years, and band for 4 years. Positions of esteem held by Miss Laskowski are band council member for 2 years and this year she is band president. Tamby has also been honored by being nominated for band sweetheart for 2 years.

Miss Laskowski has earned a considerable amount of success in both UIL literary and band contests, among her literary awards are first place in prose interpretation and second and fourth places in district feature writing contests. Tamby's band awards are numerous but her most prestigious have been class I and II solos, class I and II ensemble, class I tenor saxophone solo, first chair saxophone, all district band member, and state silver medalist. She has also been recognized as the "Pride of the Bulldog", McDonald's All American Band member, Jazz band member, and listed in "Who's Who in Music."

Aside from her involvement in BHS, Tamby cited being with her friends, partying, composing music, playing both her piano and saxaphone, and of course listening to music as being her faborite past times. Tamby's friendship and geniune interest in people has afforded her the friendship of Joan Turner, Patricia Studstill, Stacey Dyer, Jim Muller, Jake Short, Rushe Vay, Mr. Walters, Mrs. Vakey, and Mrs. Hunter.

After graduation, Tamby plans to attend Loyola University in New Orleans and major in Music Therapy.

senior spotlight

Robert Allen Foster

By Debbie Ziegler

"Do the best you can in life, and if it's your best never regret it." is the philosophy of Robert Allen Foster, son of Mrs. Nancy Foster.

Robert's interests and hobbies are in football, motorcycles and swimming. His favorite place is Wyoming, because of the wide open space. He has also traveled to New Mexico, Arizona, Utah, Colorado, Alaska, and New Jersey.

Lori Storjohann, Richard Beakley, Tim Word, Mike Grogan, Miss Hahn, Mrs. Welch are Robert's favorite people at BHS. Christmas is his favorite holiday because everybody is nice to one another, and sharing. Robert has been the athletic manager for four years.



After graduating from BHS Robert plans to attend Baptist Hospital and take classes in Radiology.

senior spotlight

John Clark



By Tamby Laskowski

Skiing, swimming, motorcycle riding, and being with friends are a few of the hobbies that John Steven Clark engages in his Lakehill's lifestyle. John is the son of Mr. and Mrs. Tom R. Clark and was born in San Antonio where he attended his first three years of schooling.

John has traveled throughout Colorado, Arizona, New Mexico, Nevada, Utah, and California. California is his favorite state because of the beaches. Despite all of this traveling, John has found time to be active at B.H.S. Being a member of the "Swingin' Band from Bulldog Land" since his seventh grade year, John (who plays the trumpet) was nominated for Band Beau this year. He is also involved in F.F.A.

"Do all the things you can, so you don't wind up singing 'I wish I was 18 again!' like George Burns" is his philosophy of life. John, who favors his idol, comedian Steve Martin, feels that Will Rogers is his favorite figure in American History because "he could see something funny, no matter how bad things were." Also, John believes that being a senior means "having one of many goals completed in life."

John enjoys everyone's company at B.H.S. Some of his favorite people are Jerry Mullins, George Montague, David Sab, Rhea Kalka, Jack Billings, Darcy Word, Lynn Fitzpatrick, Mella Montague, Tamby Laskowski, and Mr. Robbins.

After graduating, John plans to go into business with his father.

senior spotlight

Steve Kalka



By Sandy Albrecht

Motorcycles, swimming, fishing, and hunting are a few of the many hobbies of Stephen B. Kalka.

Steve was born in San Antonio, and is the son of Mr. and Mrs. Samuel Rhea Kalka. He attended Meadow Village Elementary and Anson Jones Middle School in San Antonio.

Steve's favorite people are Alan Buxkemper, Greg Hicks, Richard Stein, Esther Galvan, Harvey Raab, George Montague, and Scott McCune. His favorite figure in American History is Abe Lincoln because of his efforts in the Civil War.

Steve has been in F.F.A. all through high school, played baseball his freshman, sophomore, and junior years; basketball his freshman and sophomore year; and football all through high school and is a letterman.

Steve's motto of life is to live life to its fullest. He thinks being a senior means ending the easy life and beginning the hard.

Steve's plan for the future is to someday become a police officer.

senior spotlight

Kathy Moore



By Babo Teich

Kathy Kay Moore was born in San Antonio, Texas on December 29, 1961, to Ben and Frances Moore.

Kathy has been very outstanding in track. At regional she placed 6th in long jump her freshman year, 4th in long jump her sophomore year, 4th in long jump and 6th in the 880 relay her junior year, and her senior year she set a new BHS record, 18 ft. in long jump, at regional. She is also active in basketball, and volleyball.

Some clubs and organizations Kathy has been in are F.H.A., on the Pen-n-Paw, and Bulldog annual staffs, and band. Kathy was section leader her freshman year and also participated in solo ensemble.

Her hobbies are water skiing, tennis, skating, reading, writing, poetry, bowling, and sports.

Kathy has traveled to many places; a few of them are Oklahoma, Wyoming, Colorado, Montana, South and North Dakota, Nevada, and Idaho. Her favorite is Colorado because it's so different, the air is clean, and it's a great place to go and get away from everything.

Kathy's favorite people at school and away are Jerry Mullins, Tudi Glasscock, Rhonda Fleming, DeAnn Shinna, Billy Jennings, her family, Mrs. Mazurek, and all the athletes of BHS.

Kathy's motto of life is, "To succeed is to want to succeed, don't give up on what you want out of life, or you are giving up on life."

Kathy's plan for the future is to attend college and major in physical education.

senior spotlight

Leola Wright Schaefer



By Karan Rettko

To be swimming, fishing and riding horses are a few of Leola's interests. Leola's hobbies are working on cars with her hubby, and collecting games.

Leola is the daughter of Mr. and Mrs. Clyde Wright. Leola was born in Sid Peterson Memorial Hospital in Kerrville.

Leola is a kind and sweet person, she enjoys talking to people. This may be why her favorite figure in Histroy is Alexander Bell, who made it possible to talk around the world.

Leola's philosophy in life is "To live life the best I know how, and enjoy it." Leola has been going by this philosophy since she was little and she plans to stand by it.

She has traveled some, to east Texas, and Mexico. East Texas was her favorite.

Leola has lots of friends but her favorites are Mrs. Parker, Mrs. Evans and Helen Patton. Leola's high school accomplishments include being a member of Future Homemakers of America one year, being involved in band also one year, and cheering the Bulldogs on in pep squad two years.

Leola's future plans are to some day become a social worker, and to be a good wife and mother.

senior spotlight

Jerry Mullins



By Charles Jackola

Competing in the rodeo has played a major role in the life of Bandera High School Senior Jerry C. Mullins, Jr. Jerry is the oldest son of Mr. and Mrs. Jerry C. Mullins, Sr. Among Jerry's other hobbies playing the guitar and having an all-around good time rank high on the list.

Jerry has traveled to such places as Louisiana, Arkansas, Oklahoma, New Mexico and Old Mexico. Of all these, his favorite was bass fishing in Mexico. Jerry has many friends at Bandera, but some of his favorite include George Montague, David Sab, his brother Mark, and many others.

Jerry's favorite figure in American History is a man who portrayed an ideal American cowboy. He is famous for saying "I never met a man that I didn't like;" this man was Will Rogers.

Jerry feels that being a senior means that he will be taking on the biggest responsiblity of a lifetime. After graduation, your life will be only what you make it. Jerry plans to further his education by going to college and training in computer electronics.

Jerry has been in the rodeo club for four years and band for three. Jerry received the distinguished award of Band Beau this past year.

senior spotlight

Joe Connors

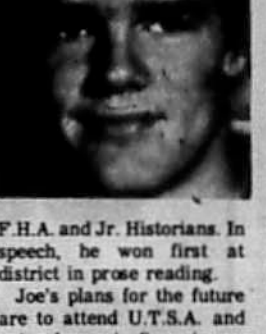

By Monica Fry

Horseback riding, art, swimming, skiing, playing pool and most sports are the hobbies of Joseph Patrick Connors. "Joe" as everyone knows him, is the son of Mr. and Mrs. Richard A. Connors.

"When an opportunity comes your way, go for it, don't let it pass you by" is the philosophy of Joe and he has shown this by being very active during his high school years. He's been in football all four years, tennis three years, and track three years. Also he's been in speech, F.H.A. and Jr. Historians. In speech, he won first at district in prose reading.

Joe's plans for the future are to attend U.T.S.A. and get a degree in financing or architecture.

WANT TO HELP YOUR PUBLIC LIBRARY???
Bring all of your rummage to the library on Main Street or call 796-4213, 796-4912, or 796-4970 for large item pick-up. We are collecting now for a giant sale to be held this summer.
Thank you for your donations.
The Friends of the Library 46-2tc

Bandera Automotive
•Engine Tune-up
•Valve Adjustment
•Alternator & Regulator Service
•Brake Work (Disc & Drum)
We Turn Drums & Rotors
In Our Shop
•Clutch Replacement
•Air Conditioners & Heating Repair
•Wheel Balance
We Also Repair Electronic Ignition Systems
VISA & MASTER CHARGE WELCOME



Check with us for your Foreign Car Repairs & Maintenance
Bandera Automotive
1202½ HACKBERRY — BANDERA
Behind Bell's Fix-It Shop Across From The Courthouse 796-3570

Complete Financial Services
STOCKS
CORPORATE BONDS
TAX EXEMPT BONDS
OPTIONS
MUTUAL FUNDS
Portfolio Dynamics
Contact:
Morgan K. Cox
266-1188
Thank you PaineWebber
223 East Travis Street
San Antonio, TX 78205
Member SIPC and all principal exchanges
27-4tw

RUMMAGE SALE AND FLEA MARKET
First Friday of each month
10 a.m. to 5 p.m.
ST. CHRISTOPHER'S EPISCOPAL CHURCH
28-tfc

Bandera Hills Insurance Agency
All Types Insurance
AUTO • FIRE • LIFE
Dan Alanis
Agent
Phone 796-4133 tfc

SALES • SINGER • SERVICE
WEBB'S SEWING CENTER
814 Main Street — Kerrville — PHONE 257-3737
Kerr County's Only Approved Singer Dealer tfc

Business of the Week
AGENCY—INSURANCE
BANDERA HILLS INSURANCE AGENCY
DAN ALANIS
"ALL TYPES OF INSURANCE"
1207 CYPRESS ST.
BANDERA, TX 78003
796-4133
FIND THIS BUSINESS ON YOUR WHITE & GREEN PHONE BOOK COVER.

THURSDAY, MAY 29, 1980 THE BANDERA BULLETIN

COUNTRY SHOPPER

Specials Good May 29th Thru June 4th

Food Stamps are welcomed.

Miracle Whip
32 oz.
99¢

Dinners
Kraft Mac. & Cheese
7 oz.
25¢

Parkay
Kraft 1 lb.
39¢

Cheese
Kraft Velveeta
2 lb. Box
$2.29

Beer
Lone Star
6 pk. Cans
$1.69

Dressing

Lettuce
Large Crisp Heads
ea. 49¢

Apples
Golden Delicious
3 Bag Pound 99¢

Sweet Corn
Tender Ears
6 For $1

Onions
Mild New Crop lb.
29¢

Pears
Anjou Sweet lb.
59¢

Cucumbers
Green Slicers
4 lbs. $1

Peaches
California Juicy lb.
89¢

Tomatoes
Red Ripe lb.
69¢

Avocados
Creamy Ripe ea.
39¢

Dairy

Fleischmanns 2 Lb. Bowl
CORN OIL SPREAD $1.39
Kraft ½ Gal.
ORANGE JUICE $1.39
SoLo 2% 1 Gal. Super S
LOWFAT MILK $1.79
Foremost ½ Gal. Square
ICE CREAM $1.49

Frozen

Banquet Frozen Fried 2 Lb. Bx.
CHICKEN $2.29
Birdseye 4 Ear Pkg.
CORN $1.09
Totino's Assort.
PIZZA ..... 99¢

Fryers
Grade A lb.
49¢

Sirloin Steak
USDA Good Heavy Beef lb.
$2.09

Round Steak
USDA Good Heavy Beef lb.
$1.99

T-Bone Steak
USDA Good Heavy Beef lb.
$2.98

Quarters
Chicken Dark Meat Legs lb.
69¢

Sliced, Skinned Lb.
CALF LIVER ..... 79¢
Extra Lean Lb.
STEW MEAT $2.09
Bone-in Lb.
RUMP ROAST $1.99
Rath's Hickory Smoked Sliced 12 Oz. Pkg.
BACON ..... 93¢
Super S 12 Oz. Pkg.
WIENERS ..... 79¢
Rath's Meat Bologna, Salami, Spice Lb.
LUNCHEON MEAT $1.27
Shuck-tied Lb.
CHILI SAUSAGE ..... 99¢
Roegelein's Bologna, Salami or Spice Luncheon 6 Oz. Pkg.
LUNCH MEAT ..... 59¢
Roegelein's 12 Oz. Pkg.
SMOKETTS $1.15
Lean Lb.
GROUND BEEF $1.89

Cheese

Kraft Sliced Cheese Singles 12 Oz. Pkg.
AMERICAN $1.69
Market Cut Cheese Lb.
LONGHORN $2.19

Bakery

Starlite Pkg. of 8

Health & Beauty

DISPOSABLE SHAVERS ..... Bic Men's 4 Pack ..... 59¢

Kool-Aid
Unsweetened
8/$1
Reg. pk.

Kool-Aid
15 qt.
$2.89

Sandwich Spread
Kraft
16 oz.
89¢

Dog Food
Purnia
Main Stay
20 oz.
$5.39

Cookies
Nabisco
19 oz.
$1.46

Pepsi, Diet Pepsi, 7-Up, Diet 7-Up, Pepsi Light

CONGRATULATIONS
CLASS OF '80
BANDERA GRADUATES

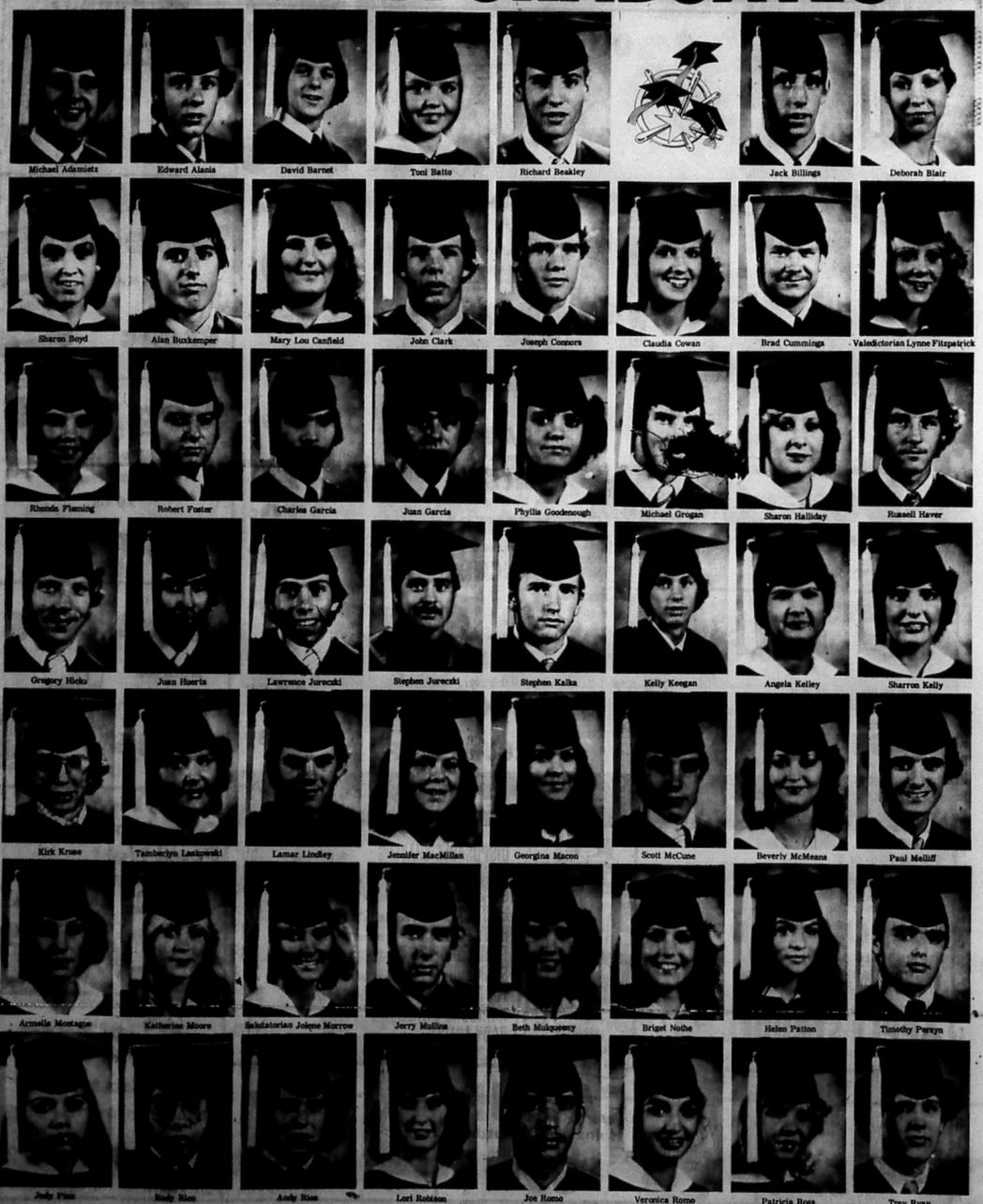

Michael Adamietz | Edward Alanis | David Barnet | Toni Batto | Richard Beakley | Jack Billings | Deborah Blair

Sharon Boyd | Alan Buxkemper | Mary Lou Canfield | John Clark | Joseph Connors | Claudia Cowan | Brad Cummings | Valedictorian Lynne Fitzpatrick

Rhonda Fleming | Robert Foster | Charles Garcia | Juan Garcia | Phyllis Goodenough | Michael Grogan | Sharon Halliday | Russell Haver

Gregory Hicks | Juan Huerta | Lawrence Jurecki | Stephen Jurecki | Stephen Kalka | Kelly Keegan | Angela Kelley | Sharron Kelly

Kirk Kruse | Tamberlyn Laskowski | Lamar Lindley | Jennifer MacMillan | Georgina Macon | Scott McCune | Beverly McMeans | Paul Melliff

Armella Montague | Katherine Moore | Salutatorian Jolene Morrow | Jerry Mullins | Beth Mulqueeny | Briget Nothe | Helen Patton | Timothy Perryn

Judy Pina | Rudy Rios | Andy Rios | Lori Robison | Joe Romo | Veronica Romo | Patricia Ross | Trey Ryan



Leola Schaefer | William Slove | Craig Smith | Laura Smith | Richard Stein | Lori Storjohann | Darlene Tindle

Doris Tschirhart | Joan Turner | Rushe Vay | Darcy Word | Timothy Word | Sharon Wyrick | Debbie Ziegler

Not Pictured—
George Montague
Peter Nealley
Harvey Raab
David Sab

MEDINA GRADUATES



Salutatorian Jimmy Adams | Bobbie Burger | Valedictorian Dicy Glenn | Karen Keene | Connie LaStourgeon | Mary Melancon

Terry Phillips | Clayton Powell | Kenny Pratt | Billy Reed | Robert Selement | Jody Thompson

These Bandera County Merchants and individuals congratulate and wish good luck to the graduates of 1980.

I.E. Adamietz & Co. — McMullan Insurance Agency
Bandera Body Shop, Johnny Rodriquez
Bandera Electric Cooperative, Inc.
Bandera Feeders Supply
Bandera Hills Insurance Agency
Bandera Ice and Grocery Co.
Bandera Ranch Store
Bandera Lawn and Septic Service
Bell's Fixit Shop
Billings Propane Co.
Country Shopper
Diamond T Trading Post
Don's Conoco
Clint Dowell Chevrolet, Inc.
D'Spain Sales and Service
Darden & Wehmeyer
Eckhart Flower Shop
Al Evans Body Shop
First National Bank
First State Bank
Grimes-Plummer Funeral Chapels
Hevenor Lumber Co.
Jennings Plumbing Co.
John R. Langford Real Estate
Laskowski Construction Co.
Margie's Beauty Shop
Mayan Dude Ranch
Mini-Mart No. 2
Moore Abstract & Title Co.
Purple Hills Nursing Home
Sears Catologue Sales
Roger Stevens Contractor
"The" Beauty Shop
Triple Oaks Store
True Value Hardware
Pollock's Pharmacy
Reed's Linoleum & Carpet Shop
The RoadRunner Realty
Texas State Pest Control
Cardella Service, Inc.
Boyle's Food Store & Dry Goods
Free State Oil Co.
Hillcrafters Home Furnishings
Hair-Ways
Hill Country Texaco
J.C.'s Coffee Shop
Ken's TV Sales & Service
Pawvlik Electric
Western Auto Store
E&R Upholstery
Everett's
Hand Butane Co.
Haney Refrigeration & Air Conditioning
Cedars Electric
Elsie Brooks Smith Realtor
Farm Bureau
Bandera Bulletin
O.S.T.
Clements Electric
Shirts N Stuff
Busbee's Barbecue
The Copper Lantern
Medina Hardware
Wier's Garage, Dorothy and Orville Wier
4 C's General Store
Hill Country Telephone Co-Op, Inc.
Tarpley General Store
Adolph's Store
Lone Star Ice & Food Store
Turk's Grocery
Heisler Water Well & Construction Co.
Tontz Electrical & General Home Repair
Cutaway
D&H Mobil & Garage
Helen Temple
Barrel House Hardware & Feed
Edwards Ranch Realty
Pipe Creek Realty

Medina NEWS

Mrs. Orville Wier

GRADUATION SCHEDULES

The 8th grade graduation will be held on Thursday, May 29, at 8 p.m. in the cafetorium at Medina Public School. The High School Graduation will be held the next night, Friday, May 30, at 8 p.m.

The construction will begin June 2 and is to be finished in 120 working days. Joe Ortiz of Medina is the building superintendent.

On the building committee are Paul L. Garrison, Sr., chairman, Mabel Adams, Frances Jackson, Neal Keiser and Joe Britt.



Rev. W.S. Moseley, pastor, Frances Jackson, Mabel Adams, Joe Ortiz, Paul L. Garrison, Sr. and Neal Keiser are shown breaking ground for the educational annex for the Medina Baptist Church.

STUDENT COUNCIL OFFICERS



Officers for the Student Council of Medina High School were elected last week for the school year 1980-1981. They are, back row, (l to r)—Teddi Talley, vice president; Janice Standard, president, front row, (l to r)—Sherry Kinsey, secretary; Robert Greenwalt, parliamentarian; and Nancy Dodson, treasurer.

STUDENTS RECEIVE AWARDS AT MEDINA SCHOOL



In an awards assembly Monday at Medina Public School students were presented awards by Garland Davis, Faye Carpenter and sponsors of U.I.L. activities. Pictured (l to r) are Darrell Moffett and Savannah Morley who were presented the Citizenship Award in Junior High and Teddi Talley and Mike Britt who received the Citizenship Award in High School.

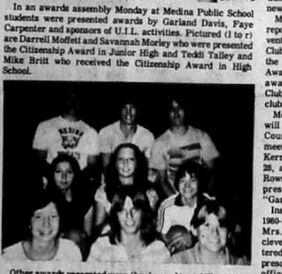

Other awards presented were (back row, l to r) Mike Britt—math (state award, number sense), social studies and vocational agriculture; Clayton Powell—industrial arts; K.R. Madden—band; (middle) Brenda Garland—spanish; Connie Le Stourgeon—art; William Tabor—speech; (front) Cindy Prater—home economics; Julie Dodson—business; Lisa Latta—science; and Janice Standard (not pictured)—state meet award.



In the Junior High division, (l to r), Sheila Lespreance—industrial arts; Melinda Rodriguez—art; Nancy Dodson—band; Savannah Morley—math and spanish; Leigh Nolen—english; and Darrell Moffett—social studies and spanish.

Tom Carpenter

CARPENTER ELECTED TO BANK BOARD

Tom Carpenter, owner of Tom Carpenter Real Estate Agency, was elected recently to the board of governors of First City National Bank, according to Bill Crumrine, bank president.

A 1967 graduate of Angelo State University, Carpenter has been in the real estate business in San Angelo since 1970.

He has completed several professional real estate courses offered by the Texas Association of Realtors. He also is a member of that organization as well as the National Association of Realtors.

ROSE GARDEN CLUB MET

The Rose Garden Club of Medina met at the home of Mrs. C.E. Jackson on May 14, with Mrs. C.E. Jackson, Mrs. J.D. Latta and Mrs. Mamie Webb as hostesses. After lunch the meeting was called to order by Mrs. W.O. Hatfield, Sr.

The following guests were introduced and welcomed to the meeting, Mrs. Geo. L. Stephen, Mrs. Cooper Drury, Mrs. L.G. Stewart, Mrs. Martin Atchison and Mrs. Henry Lewis. Mrs. James A. Gallant was welcomed as a new member of the club.

Mrs. Paul Garrison gave a report of the Spring Convention of the Texas Garden Club, Inc. She reported on the luncheon, Scholarship Awards, and Speech Contest awards. Medina Garden Club won first place in the club history awards.

Medina Rose Garden Club will be hostess at the Hill Country Garden Council meeting at the library in Kerrville Wednesday, May 28, at 2:30 p.m. Mrs. G.L. Rowsey of Kerrville will present the program "Gardening in Containers."

Installation of officers for 1980-1981 was conducted by Mrs. Mamie Webb. The clever ceremony was centered about the idea of prescribing vitamins for the officers. Vitamin L for leadership was suggested for the president, Mrs. W.O. Hatfield, Sr., Vitamin A for action was given to Mrs. Lucille Broe and Mrs. J.D. Latta, vice presidents. Vitamin S for scholarship was prescribed for secretaries Mrs. C.L. Bower and Mrs. H. Heinen. Vitamin C was prescribed for Mrs. B. Adams, treasurer. The praliamentarian, Mrs. R.E. Hart, was advised to take One-A-Day vitamins.

The club will have its next meeting in Septmeber.

Mrs. Curtis Duncan of Mt. Pleasant visited with friends here Sunday en route to San Antonio and Boerne to visit relatives.

TERMITES ROACHES

Silver Fish, Rats and Mice, Ants
Ticks, Fleas, Scorpions, Spiders
Moths and Other Pests

LESTER HUMPHREY

Call Kerrville Collect for Service 257-3374 tfc

To Voters In Precinct No. 3

I extend my thanks and appreciation for your votes and support.

You have my assurance that I will continue to work for the privilege of representing you as our commissioner of Precinct No. 3, Bandera County.

Sincerely

Stella Keese

Pd. pol. adv. by Stella Keese, Medina, TX 46-2tp

Here in Bandera We represent Allstate The "Good Hands" Companies

For years, you've seen and heard about Allstate through their advertising. Now, "Good Hands" insurance and financial services are available right here at our agency. We can offer Allstate's full line of top quality protection for your home, your life, your car, and business, too.

Call or come in: let's compare. Whatever your needs, chances are we can work out a plan for you.

•Allstate Insurance Company •Allstate Life Insurance Company
Allstate Enterprises, Inc. and Subsidiaries, Northbrook, Ill.

I. E. ADAMIETZ & CO. — JOE McMULLAN INSURANCE AGENCY

PHONE: 796-3728 • Bandera, Texas

PUBLIC NOTICE

BOARD MEMBERS SOUGHT

Camino Real Health Systems Agency is accepting nominations of individuals to serve on its Board of Directors. Camino Real is the health planning and resources development agency for this 21 county area. Positions that are part of this years Board rotation include:

Consumer At-Large	4
Consumer, Rural Area	1
Consumer, Mental Health	1
Provider, Mental Health	1
Provider, At-Large	2
Provider, Allied Health Professional	1
Provider, Health Professional School	1
Provider, Nursing Homes	1
Provider, Urban Physicians	1

If you are interested in submitting nominations, call (512) 225-4426 for a nomination kit. You may also write to 410 South Main Avenue, Suite 212, San Antonio, Texas 78204. The DEADLINE for RECEIPT of nominations is 5:00 p.m., Monday, June 23, 1980. 47-1tc

DITCHING
• WATER LINES
• SEWER LINES
• SEPTIC TANK SYSTEMS

HAULING
• SAND
• GRAVEL
• BLACK DIRT

DOZING
• ROADS
• EXCAVATING
• LAND CLEARING

Joe Phillips

P.O. BOX 226 MEDINA, TEXAS 78055

(512) 589-2206 After 6 P.M. tfc

Sabinal Canyon NEWS

Lillie Thompson

Mike Hardy, grandson of Mr. and Mrs. J.F. Thompson and his friend, Chuck Platt, both of Texas City, visited here during the Memorial weekend. They both signed up to work with Western Geophysical Co. of Houston at Galveston by boat for California. The trip took them through the Panama Canal. The canal is 50 miles long, has two sets of locks [illegible] has three separate locks. The locks are 1000 feet long and 110 feet wide. After 21 days by boat, the crew of 40 men landed at Los Angeles, Calif., while the boat was being checked out and some off shore geographic work done. Mike and Chuck were allowed to fly home. In two weeks they will fly to Alaska [illegible] boat for offshore seismographic work.

Mrs. Carmen Schryver underwent surgery on Sid Peterson Hospital last Wednesday. She is doing nicely and will come home this week. We wish her a speedy recovery.

AMANN WILL BE HONORED

Max Amann, vocational agriculture teacher for the past 38 years at Utopia High School, will be honored with a retirement reception Sunday, June 1, from 3 to 5 p.m. in the Utopia School cafetorium in Utopia. Friends are invited to attend. Along with the well-wishers of guests, he will be presented with a money tree.

A severe thunder storm and high winds moved across our area Sunday night dumping .04 inches of rain. At Uvalde, winds did a lot of damage, uncovering some houses and blowing out windows at the football stadium and also doing lots of damage at Honey Hut.

Ben and Ray Reavis and their families of San Antonio weekended with their parents, Ira and Olamae Reavis.

Hooter and Martha Lee Clayton of Longview are doing some finishing work on their home over the weekend. Another sister of Martha Lee, Mary Ann, and husband, Frank Metz, of San Antonio weekended at the old Tampke home Memorial weekend.

A large crowd turned out for cemetery and tabernacle work day Saturday at Vanderpool. Large quantities of food were spread under the tabernacle and every one enjoyed a feast, especially the working men. Last year at work day a large concrete slab was run for musicians or song service and other occasions and this year the south side was panneled to keep out cold winds and rain. The cemetery was freshy mowed, many flowers put on the graves and all in all it was beautiful. Among those attending from out of town were Mrs. Blance Mobley of Comfort, Mrs. Maude Nelson of San Antonio, Mr. and Mrs. James Noel of San Antonio and Mrs. Wedgeworth of California.

Lecil and Ruby Howard attended the Hough and Erma Stockton reunion above Lakey Sunday. About 30 family members and friends enjoyed the barbecue dinner. Six sisters were toihether for the first time in many years.

Ernest Hiedeman was transported by ambulance to Methodist Hospital in San Antonio last week. He is somewhat improved, but more tests were to be run Tuesday.

Mrs. Janet Nabb of San Antonio, niece of Mrs. Lena Fincke, spent Saturday over night visiting her aunt.

Your vote and influence will be appreciated.

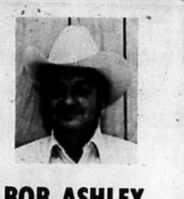

BOB ASHLEY
candidate for
Re-Election
Commissioner Precinct 3
Bandera County
subject to
Democratic Run-Off, June 7, 1980

Pol. adv. pd. by Bob Ashley, Medina, Tx. 44-5tc

AUCTION
SUNDAY, JUNE 1 — 1 P.M.

ANOTHER LIQUIDATION
of household furniture, tools, vehicles & hundreds of other items.
COMPLETE LIQUIDATION OF RICHARD BRINK.
Richard is going north — he said "sell it all".
The sale is to be held at the first house behind THE STORE in Hunt, Texas.

PARTIAL LISTING

- More good glassware
- King size bedroom suite
- Matching regular bedroom suite (2 complete beds, large dresser & mirror)
- Wardrobes
- Bookcases
- Twin Beds
- Pressure system
- Chickens
- Small Hoover washer & dryer
- Almond color chests
- Record player Stereo
- Hide-A-Bed
- China cabinet
- Up-right piano
- Electric welder
- Some fishing equipment
- Garden tools
- Bicycles
- 1,000 ft. 2" plastic water line
- Wringer type washer & tubs
- Couches & chairs
- A small collection of guns; shotguns & rifles
- 1957 Chevy ½ ton P.U.
- 1976 Gremlin automatic & air
- 1973 Chevrolet Impala
- 11 ft. slide-in Camper

(There will be other vehicles)

MANY ANTIQUES & COLLECTABLES

Your Auctioneers
A.D. Hill, Sr. TXS-010-0072 | G. Randy Hill TXS-010-0071 | A.D. (Doe) Hill, Jr. TXAA-021-5073
221tc



Vote in 2nd Democratic Primary
Sat. June 7, 1980
for
STELLA KEESE
Bandera County Commissioner
Precinct No. 3

Stella Keese was born and raised in Kerr County but has lived all her married life in Bandera County, where she and her late husband, Howell Keese, raised and educated four children. Bandera County is a wonderful place to raise a family and if I am elected I will work hard to help keep it this way. I will do my very best for all the people in Precinct No. 3 and not just a special interest group. I will also work with the other commissioners for the betterment of Bandera County as a whole as we will all benefit from it in the end.

I will work to see that we have the best possible roads with the money at hand and other services that are needed and can be done within the law and will benefit the most people.

Vote absentee May 28 thru June 3 at the Bandera County Courthouse at the clerk's office between 8:00 A.M. and 5:00 P.M. 46-2tp

Pd. pol. adv. by Stella Keese, Medina, TX

Pipe Creek NEWS

Robert Klein
535-4054

THANK YOU

The Pipe Creek Fire Department would like to thank the following for their donations during our recent barbecue. Don's Conoco, Hevenor Lumber, Bandera Bulletin, Steins, Country Shopper, Wash Pot, Tony's Chat and Chew, the Barrel House, True Value, Shirts and Stuff, Everetts, Pollocks Pharmacy, Ken's TV, Jr. Food Mart, Cajun Coop and the people who brought items in during the barbecue. Your donations helped us have a successful barbecue. 47-1tc

BRETT MORRIS GRADUATES FROM ASU

A Pipe Creek student at Angelo State University was among 386 students to receive degrees during spring commencement at the university.

Dewey Brett Morris received a Bachelor of Science degree with a major in health and physical education.

LOCAL STUDENTS RECEIVE DEGREES IN SPRING CEREMONIES

Norlene C. Chamberlain of Pipe Creek was among the 1,080 Southwest Texas State University students who received degrees in spring commencement ceremonies May 17.

Heavy rainfall in the San Marcos area pushed the graduation exercises indoors to seven separate locations.

The commencement address for the School of Applied Arts, Business and Education was delivered by Dr. Emmie Craddock, professor of history and longtime director of the University Honors Program.

Degrees were conferred by SWT President Lee H. Smith with diplomas awarded by school deans.

Chamberlain, daughter of Mr. and Mrs. Gerald A. Chamberlain of Pipe Creek received a bachelor of science in education degree with a major in speech.



HILL COUNTRY CHAPEL BUYS VAN

The Hill Country Chapel thank God for blessing us the way He has. We were in great need of a van for use in our youth group. We have activities every month for young people because we feel it's important for young Christians to be with one another in fun, fellowship, and Bible study. Our latest activity was an over night canoe trip on the Guadalupe River. We took 17 young people and had a wonderful time! We are now planning a trip to Astro World and to the Coast.

We also use the Van for picking up anyone interested in our Sunday Worship Services that begin at 10:30 a.m. We welcome anyone interested in being a part of the youth group, or attending services on Sunday. For more information you may call Skip Marks at 535-4268. 47-1tc



Winners in the Little Miss Pipe Creek Volunteer Fire Department contest were announced Sunday, May 18, at the department's spring barbecue. First place winner was Jolene Butler, with Denise Sharp, first runner-up, and Tammy McMullen, second runner-up. Money from the contest goes to pay expenses of the Pipe Creek VFD.

Piano & Organ Recital Presented

The piano and organ pupils of Mr. and Mrs. J. Manley Reynolds were presented in recital at the First Baptist Church auditorium in Bandera Sunday afternoon. The recital varied from classical to contemporary, from early American ragtime to majestic hymns. Pupils having just started playing to advanced graduate students played in the two-hour playing fest.

Between program sections refreshments were served in the fellowship hall which was decorated in spring green and white. About 50 relatives and friends attended.

Playing in the recital were Frank Montague IV, Steele Montague, Leela Kendrick, Bo Mansfield, Jeanie Paradee, Terry Paradee, Eve Elkins, Lance Fest, Lola Fries, Leah Barnet, Gene Barnet, Stephanie Evans, Ken Ryan, Shannon Normando, Darthula Mauldin, Gayla Adams, Lisa Schwarz, Missy Mangold, Lori Robbins, Gretchen Jennings, Laura Herrera, Toni Batto, Patricia Normando, Jim Normando, Billy Morris, Kristen Thomas and Mrs. Eloise Thomas of Utopia.

On Sale At The Bandera Bulletin

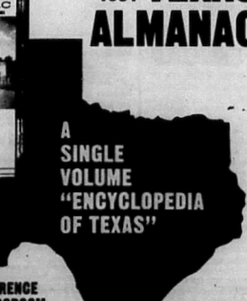

1980 1981 TEXAS ALMANAC

A SINGLE VOLUME "ENCYCLOPEDIA OF TEXAS"

BEST TEXAS REFERENCE OFFICE-HOME-CLASSROOM

PAPERBOUND $3.95 plus tax

PUBLISHED FOR MORE THAN A CENTURY BY
The Dallas Morning News

YOUR COUNTY GOVERNMENT REPORTS



These columns are being resumed now that the first primary elections have been held.

Again this spring, as in every year, your Commissioner's Court has been struggling with formulation of the county budget for the next fiscal year, 1980-1981, which begins in October of 1980. Our task has been made more difficult than ever before. Inflation, while not the only problem, is the number one culprit and by the time the next fiscal year begins, inflation will in all likelihood have shrunk the value of our resources by nearly 30 percent during the preceding 36 months. Inflation was 12 percent in 1978, 13 percent in 1979 and is presently running at a rate near 20 percent. This has, of course, been the period of the greatest inflation of this century, if not in the entire history of our nation.

As if that were not bad enough by itself, we have suffered during the same period an actual decline in the number of dollars available to the County. Those declines have been experienced principally in the following areas:

1. Reduction of approximately $100,000 of Comprehensive Employment and Training Act (CETA) funds for the employment of persons in various public service capacities.
2. Decline of approximately 10 percent per annum in General Revenue Sharing funds.
3. Cut-off of the constitutional Lateral Road and Bridge funds by Governor Clements of nearly $20,000. These funds have been annually appropriated to the counties of Texas since 1951.

While the foregoing events have been occuring with their nearly calamitous consequences for our County's fiscal wellbeing, our costs of operating county government have continued to increase due to the relentless pressures for increased government services brought on by an ever-increasing county population. Some examples follow:

1. Around-the-clock dispatching service from the Sheriff's department for law enforcement, fire departments, and emergency medical service.
2. Increased ambulance service with three vehicles in operation and emergency medical service provided by 40 trained personnel.
3. Funds for senior citizens activities, including meals and transportations.
4. County Library open four days a week in place of three, with added salary for assistant librarian.
5. Additional county roads to be maintained in the commissioner's precincts as subdivision roads meet standards and are accepted by the County.
6. The tremendous unbelievable increases in the costs of fuel, machinery, and maintenance as compared to other costs.
7. Increases in salary levels for county employees, while only compensating for half or less of their lost purchasing power, have been made necessary so that we can maintain our trained employees and thus not become unable to deliver even the present level of services which many in our County feel are inadequate.

None of the foregoing takes into account other large but unavoidable expenditures that we are facing in our immediate future which have been imposed either by law or circumstances. An example of costs imposed by law is the expense of re-appraisal of all property within the County before 1 January 1982. This is pursuant to the new tax law passed by the Texas Legislature in its last session, a subject upon which I have reported to you previously. While we have a Countywide Tax Appraisal Board constituted within the County to carry out the purposes of this law, the County will have to contribute a substantial portion of the funds necessary to support the operations of that Tax Appraisal Board.

An example of costs imposes by circumstances is the fact that we must immediately repair our Courthouse roof which has fallen into serious disrepair with the resulting damage to the interior of the structure when rain enters the building. Our Courthouse is an architectural jewel which was designated last year as a National Historical Landmark. We who hold public positions of responsibility are trustees of our public property and are duty-bound to protect and to preserve if for future generations.

Now some of you might be saying to yourselves, "Since the County has all those financial problems, why don't you simply raise taxes." It would be nice if our situation were that simple. I will address in a future column the reasons why your Commissioner's Court is virtually powerless to take steps toward relieving our County's financial crisis during 1980 and 1981. Despite the financial difficulties we face and must overcome in the near term, the day-to-day business of the County seems to be going smoothly at the present time.

On another subject, the 4th of July is rapidly approaching. You may recall that last year our Commissioner's Court inaugurated on July 4th the annual Outstanding Citizen's award to be given in recognition of the outstanding achievements one of our men or women has made in behelf of the County and its citizens. Last year's Award was made to Mr. Vernon Williams of Medina for his life-long ministrations and help to the people of his home area. Again this year, the Commissioner's Court requests that you, the public at large, send us nominations for anyone you consider deserving of this recognition.

Sincerely,
BANDERA COUNTY COMMISSIONER'S COURT
Rein J. Vander Zee
Bandera County Judge

Jim Russell	Bob Ashley	
Comm. Pct. No. 1	Comm. Pct. No. 3	
Stanley Tschirhart	G.P. "Curly" Thompson	
Comm. Pct. No. 2	Comm. Pct. No. 4	

Brice Decorated By Air Force

Sgt. Marcus A. Brice, son of Mr. and Mrs. John J. Brice of Leakey, has been decorated with the U.S. Air Force Commendation Medal at Dyess AFB, Abilene.

The Air Force Commendation Medal is awarded to those individuals who demonstrate outstanding achievement or meritorious service in the performance of their duties on behalf of the Air Force.

The sergeant is a 1973 graduate of Leakey High School.

His wife, Jo, is the daughter of Rev. and Mrs. Harvey W. Hulse, Sr., of Bandera.

Parovirus Attacks Dogs

A vaccination program has been developed to immunize dogs against the deadly parovirus that has been sweeping across Texas. This deadly and highly contagious virus has been attacking dogs across Texas, but, according to the Texas Veterinary Medical Association, the disease can be prevented by pre-exposure vaccinations. Parvovirus may be a new disease possibly caused by a mutated virus. While the virus is most devastating to young puppies, it can attack dogs of any age group.

Dogs that have contact with other dogs are the prime candidates for infection by the virus. The time from exposure until the symptoms occur is from 7 to 14 days, with the first signs being depression and loss of appetite accompanied by feverish symptoms. This is followed by vomiting and diarrhea. Bloody diarrhea may occur.

Since death can occur quickly, care should be started when symptoms occur, as dehydration is the primary concern. Treatment involves intravenous fluids to combat the dehydration, intestinal relaxants to relieve the vomiting and administration of minerals and antibiotics. With prompt treatment, many dogs can be saved. Mortality rates are much higher in puppies.

All puppies should immediately be vaccinated along with the normal vaccination program. Adult dogs with a probability of exposure to other dogs should be vaccinated. Dogs with high exposure tendencies should be re-vaccinated at 6 months.

While this disease has not yet reached epidemic proportions, the number of dogs diagnosed this year as having parvirus has more than tripled in number from the same period in 1979.

EMS Memorials & Donations

The following memorials and donations have been received by the Bandera County Emergency Medical Services during the month of April 1980:

Robert Steele,
Ray Marvin, Ruth, and Tom Hay; Roger, Barbara, and Mike Stevens; Mr. and Mrs. Werner M. Lindig; and Mr. and Mrs. Telvy Robbins and family.

Milam Faris,
Mr. and Mrs. Gilbert Wendt.

Frank Kalka,
Roger, Barbara, and Mike Stevens.

Norman Koller,
Lynn, Lola, and Scott Post; Mr. and Mrs. B.F. Evans; and Mr. and Mrs. Telvy Robbins and family.

Frank Anderwald,
Roger, Barbara, and Mike Stevens; Mr. and Mrs. James C. Russell, Jr.; and Mr. and Mrs. Gilbert Wendt.

Jim Rivet,
Pop's Place; Hal Olson; Jimmie Duke; Robert Stautzenberger of San Antonio; Paul Wilson; Marty and James Couser; Ric and Patti Morehouse; Larry and Corinne Hill; Mr. and Mrs. Clem Smith of San Antonio; Drake McLean of San Antonio; Mr. and Mrs. J.H. McLean of San Antonio; Mr. and Mrs. Johnny Ramos and Scott; Mr. and Mrs. Ronald Basinger; Mr. and Mrs. Bennie C. Snoga and family of San Antonio; Robert and Lee Klein; Robert and Ruth Eshleman of San Antonio; Thomas E. Dickey; Jo Potts and boys; Juanita Hamell; and Bill Finley.

Mrs. Ruby Mansfield,
Frank and Mary Anderwald; Kitty Mansfield; and Othro Mansfield of Houston.

Donations were received from Glenn English, and the State-Wide Bail Bonds, care of Harvey Sab.

GIVE
AMERICAN CANCER SOCIETY

In Memoriam

Irvin Cowley

Irvin R. Cowley entered rest Tuesday, May 20, in Audie Murphy Hospital in San Antonio following an extended illness. Born in Hillsboro August 29, 1917, he was a World War II veteran and had resided in the Lakehills Community for several years.

He was a member of the Bandera Church of Christ.

Funeral services were conducted Friday, May 23, in Fort Sam Houston National Cemetery at 1:45 p.m. Martin Smith, minister for the Bandera Church of Christ, officiated at the service.

Mr. Cowley is survived by his widow, Mrs. Ruth Cowley; of Lakeside, Lawson, Route 3 Cowley of Houston; two grandchildren, Leah Dawn Cowley and Clayton Wayne Cowley of Duncan, Okla.; one brother, A.R. Cowley of Fort Worth; one sister, Mrs. Ruby Chancellor of Wichita Falls, and numerous nieces and nephews.

Many friends offer sympathy to the Cowley family at the loss of their loved one.

Elizabeth Sasse

Funeral services for Mrs. Emma Sasse, age 74, of Pipe Creek were held at the First Baptist Church in Pipe Creek on Saturday, May 24, at 3 p.m. Rev. Bartlett Mills, pastor, officiated. She was laid to rest in the Pipe Creek Cemetery under the direction of Grimes-Plummer Funeral Chapel. Casket carriers were Chuck Watkins, Willie Simpson, George Ford, Preston Jennings, J.B. Edwards and Keith Mansfield. Honorary casket carriers were Jay Carpenter and Jack McKandles.

Mrs. Sasse died May 22, in Sid Peterson Memorial Hospital in Kerrville. She was a member of the First Baptist Church in Pipe Creek.

Mrs. Elizabeth Emma Sasse was born February 9, 1906, in Sweet Home, Texas, the daughter of Edward Muenich and Tracey Fischer Muenich. On March 17, 1961, she was married to Ed Sasse in Cuero. He preceded her in death in 1964.

She is survived by one son, Gilbert Edward Sasse of Pipe Creek, and one grandson; and many other relatives who mourn her passing.

Your Help Is Needed

"Your no-longer-needed clothing, shoes, appliances, furniture, and other household items are desperately needed by The Salvation Army in order to help others. Please call our toll free number—1-800-292-7858" for free home pickup service.

Our truck will be out in your city of Bandera on its regular route on the following Tuesdays in June: 3, 10, 17, and 24.

COMPLETE SEPTIC TANK SERVICE
• NEW TANKS INSTALLED
•TOP SOIL & FILL DIRT
•CHAIN LINK FENCING
•BACKHOE SERVICE

BANDERA LAWN & SEPTIC SYSTEM SERVICE

Bill Abbott — 796-4588 tfc

Now insured up to $100,000.00 by the FSLIC

This week earn

8.003% 5/29 - 6/4 RATE PACER. Minimum $10,000. Matures in 182 days.*

5.5% EXTRA INTEREST Ask about our Rate Pacer Plus account where dividends are put to work in a passbook.

10.75% Effective thru 5/31 30-MONTH CERTIFICATE. $100 minimum. Matures in 30 months.*

11.52% 30 MONTH ANNUAL YIELD.

For information on "Jumbo" rates for certificates in excess of $100,000, contact one of our Savings Officers.

*Federal regulations require substantial penalty for early withdrawal.

University Savings

Together, we're growing stronger.

Member FSLIC

-ADS

NOW OPEN ...
RECORD PRODUCTION—Demo-recording, musical equipment and accessories at reasonable prices. We are interested in working with new artists, composers, studio musicians and prospective band members. Bill Bryant, 426-4547, Bill Butler, 426-2665 or 426-2112 or Rick Dennis, 426-2436. 46-3tc

KIRBY VACUUM CLEANER—Authorized dealer, call for free home demonstration, 796-3171 after 6 p.m. Financing available. 46-4tc

NOTICE
MONTAGUE RANCH is posted against all forms of trespassing to include horseback riding, vehicles of all types, hunting, target-practicing, cutting wood, et cetera. ALL PREVIOUS PERMITS ARE HEREBY REVOKED. VIOLATORS WILL BE PROSECUTED.
Frank Montague, Jr.
17-tfc

CLOUSNITZER RANCH is posted against hunting and all types of trespassing. Violators will be prosecuted. All previous permissions are revoked. 11-1-80

$1,000 REWARD — For conviction of anyone killing exotic animals from the road or cutting fence. Flying A Ranch. 6-1-80

...Trace 41-tfc
...K UPS
...r of
...L CHEVROLET
...e 796-3703 Nights 796-4595

Three Good Reasons Why Your Chimney Should Be Cleaned!
...buildups choke down the ...stovepipe/flue, reducing draft, ...efficiency of the unit.
...igh acid content makes it ex...sive to steel & mortar.
...tantly, if heated by direct flame ...tures over 1000°F, it will ignite ...chimney fire, likely to destroy ...urself or others.
...-PROFESSIONAL Chimney ...available. Fireplaces and ...O MESS. Call NOW for ...995-3711.

...ck — Block
...& Residential
...n Masonry
...ur Specialty"
...Ph. 535-4136

...pain
...Service
...Pumps • Appliances
...ZED Dealer
...on Heat Pumps
...Water Systems
tfc 796-3697

...EDARS
...ectric Company
...struction •repair
...mercial •residential
Electrical Contracting
'til 5pm weekdays
...796-3421 46-tfc
Bandera

...ERVICE
Bladework
Roads
...any Tommy Miller 535-4016
...78003 tfc



RoadRunner Builders
Suzanne Spahn or Larry Pirkle
1206 Hackberry • 796-4805 46-tfc

Mechanic On Duty
at
Hill Country Auto Repairs
Located next door to Country Shopper
Open 6 Days A Week — 8 to 5 46-tfc

SANKEYS' PIANO SERVICE
•TUNING-REPAIR
•NEW KAWAI PIANOS
•NEW SPINET & CONSOLE PIANOS FROM $795.00
Lee & Pat Sankey
Day or evening
336-2268

DOZING
•ROADS
•EXCAVATING
•DAM BUILDING
•LAND CLEARING
ROAD WORK
•BLADING
•DRIVEWAYS
•PARKING LOTS
•SUBDIVISIONS
CORRUGATED STEEL CULVERT PIPE
12", 15" & 18" PIPE ON HAND
Can Get Any Size With Notice
JOHN TEICH CONSTRUCTION
Day: 796-4166 or 796-4170
After 7 P.M.: 796-4908 tfc

Edwards Welding Service
Shop & Portable Welding
Phone 535-4288
Boerne 755-4413 44-tfc

AIR-CONDITIONING REFRIGERATION
(Commercial & Residential)
GUARANTEED APPLIANCE REPAIR
HANEY'S ★ 24 Hr. Service
1306 Cypress 46-tfc 796-4767

TV & Stereo
RCA — Quasar — Zenith
KEN'S TV
Sales & Service
Antenna Installations & Supplies
We service all brands.
110 S. Cedar, Bandera 796-4567 45-tfc

Lots Fields
MOWING
Tractor/Shredder
796-4613
Pastures Other 36/tfc

LEGAL NOTICES

PUBLIC NOTICE

All Developers and Subdividers planning projects in Bandera County are urged to obtain and follow the Regulations Governing Subdivisions in Bandera County. Failure to follow these established regulations will almost certainly result in costly delays. Some of the most critical items are:

1. Written request to proceed accompanied by a statement from Bandera Electric Cooperative that electricity will be furnished.
2. Utility easements indicated by survey.
3. Road dedication indicated by survey.
4. Construction and maintenance bonds on roads.
5. All lots or tracts adequate in size.
6. Plats to be drawn to a scale of 200 feet to the inch, on 18" by 24" sheets. A key map shows the entire area to be drawn on U.S.G.S. maps which are available in the County Judge's Office.
7. Compliance with Bandera County Regulations covering sanitary facilities and water wells.

These directives, most of which have been in force since 1972 by order of the Bandera County Commissioners' Court, are available for any developer at the office of Permits and Inspections, County Courthouse. I urge all concerned to obtain this document and follow it closely during the course of your planning and development schedule.

Rein J. Vander Zee
Bandera County Judge
lwm-tfc

NOTICE OF APPLICATION

BANDERA BANCSHARES, INC., a Texas corporation formed by the controlling shareholders of the First State Bank, Bandera, Texas, has caused to be filed with the Federal Reserve Bank, Dallas, Texas an Application to become a Bank Holding Company pursuant to section 3(a) (1) of the Bank Holding Company Act of 1956, as amended.

BANDERA BANCSHARES, INC., whose principal place of buiness will be the same as First State Bank of Bandera, 900 Main Street, Bandera, Texas 78003, invites the public to give written comment upon the above-referenced Application to the Federal Reserve Bank, 400 South Akard, Station K, Dallas, Texas 75222 no later than thirty days from May 22, 1980. 46-2tc

Notice

The Bandera Independent School District is advertising for bids for school furniture.

Bids will be accepted until 7:30 p.m., Wednesday, June 11, 1980, at Bandera High School and then shall be publicly opened and read aloud.

Specifications or further information may be obtained at the Office of the Superintendent, Bandera Independent School District, Bandera, Texas.

THE BOARD OF TRUSTEES HAS THE RIGHT TO ACCEPT OR REJECT ANY OR ALL BIDS.

47-2tc

Specializing in House Leveling, Squeeky Floors, Dragging Doors, Remodeling Also. Free Estimates, 1-633-2460 San Antonio. 45-4tp

BANDERA LODGE NO. 1123
A.F. & A.M., meets the 2nd and 4th Monday nights of each month at 8:00 P.M. All members are urged to attend.
Visiting Brethren Welcome
tfc

KING-DERGARTEN
& Licensed Day Care
Monday Thru Friday
8:00 — 5:00
302 Hackberry St.
PHONE 796-4175

CALL
GENE PARADEE
For All Your Home Improvement Needs
Painting•Acoustical
Electrical•Carpentry
Cement Work
FREE ESTIMATES
796-3616 32-tfc

Notice

THE STATE OF TEXAS
COUNTY OF BANDERA,
NO. 251.

Notice is hereby given that a hearing will be held on the 6th day of June, 1980 at 11:00 a.m. in the County Court at the County Courthouse of the above named County in Bandera, Texas on the application of the hereinafter named owner for a license to sell beer at retail at a location not heretofore licensed. The substance of said application is as follows:

1. Type of License or permit, BEER RETAILER'S ON-PREMISE; 2. Exact location of business, 2 Blk's N.W. Lakehills P.O., ½ Blk. off Pk. Rd. no. 37; 3. Name of owner or owners, GENE R. LAUE-COMMANDER; 4. Assumed or trade name, JAMES F. PEARSON POST 410-AMERICAN LEGION; 5. Corporation name, —; 6. Name and title of all officers of corporation, —.

Any person shall be permitted to contest the facts stated in said application and the applicant's right to secure said license or permit upon giving security for costs as provided by law.

WITNESS MY HAND this the 21st day of May, 1980.

OLGA SCHMIDT
County Clerk, Bandera County, Texas
By Virginia Stricker, Deputy. 47-2tc

LEGION AUXILIARY HEARS REPORT

Mrs. J.W. Edwards reported to the Ladies Auxiliary to American Legion Post 157 at their May meeting on the district meeting which she and Della Mae Cox attended in Del Rio in April. They enjoyed the memorial service and the speakers, and the programs and projects reported on.

At the June meeting a report will be given on the Bandera representative to Girl's State at Texas Lutheran College in Seguin. Also delegates to the department convention to be held in Houston in July will be chosen.

The next meeting will be Tuesday, June 3.

Food Fad Letter Series Availgble

By Peggy Edwards, County Extension Agent

Families can save money on the food dollar by avoiding food fads. A letter series, "Food Fads," is available from Mrs. Peggy Edwards, Bandera County Extension Agent, P.O. Box 1030, Bandera. You may write or call 796-3840 to enroll in the series.

The series of five letters features food fads and fallacies, a primer on food additives, myths about vitamins, organic foods, and identifying food quackery.

RHONDA FLEMING WILL VISIT EUROPE

A974758 is a magic number for Rhonda Fleming. It is the number on her passport for a trip through major European capitals.

Rhonda will be vacationing for almost eight weeks this summer, some of that time in New York with her brother who lives there and works as an illustrator. After graduation Rhonda will board a jet for a week of shopping in New York prior to departure. She'll squeeze in just enough time for lunches, parties and the theater, but won't really see New York until she returns from Europe, in time to celebrate her 18th birthday.

On June 15 she and her brother, Jon Anthony, will board the midnight flight to London where they will be guests of Cristopher Kyd, manager of the Chesterfield Hotel, so Rhonda will have the advantage of seeing the sights through the eyes of a native. The National Galleries, the crown jewels at the Tower of London, tea at the Ritz and the boat trip up the Thames to Windsor Castle fascinate the first-time traveler. If time permits, she will weekend at Kyd's country home or train to Brighton, England's Victorian seaside resort, for a quiet Sunday.

A special treat will be her meeting Wayne Drew, producer for the BBC in London. Rhonda will get to go behind the scenes to see how programs are filmed.

She hopes to see her first ballet at Covent Garden, the Royal Theater, or try disco dancing at Tramps.

In Paris Rhonda will have to work full-time to see all the sights. With every minute filled, she intends to keep up with her running to be in shape when she returns for college at Angelo State University in the fall.

From the Hotel Hassler, high on one of Rome's seven hills, Rhonda will view St. Peter's and the Vatican, the Campidoglio, the ancient Forum and the Colliseum. That evening she will board the overnight train for Venice. Her one night in Venice will include dinner at Harry's Bar, so close to the Piazza San Marco that a long stroll among the crowds is the perfect after-dinner dessert.

Returning to Rome, She will meet Martieri, the European couturier, and visit his atelier to see his seamstresses at work on high-fashion clothing.

The meanderings through castles, palaces and museums will come to a close when Rhonda leaves Rome for Naples and Capri. Following the July 4 luncheon given annually by Evans Tiziani for American expatriates, Rhonda can revert to the simple life.

ADAMIETZ'S RETURN FROM GERMANY

Felix and Eunice Adamietz have returned from a 24-day visit with friends in Germany. They traveled by air from San Antonio to Frankfort to Sarrbrucken where the Frank Cooper family met them and took them to their home in Homburg. They enjoyed numerous dinners and parties with several families with whom they had worked over the past 30 years in various parts of the world.

In telling of their trip the Adamietzs said, "We were also fortunate to attend a 'May Day' celebration in the town square. It amounted to a 'Mini-October Fest' and was really a wonderful experience. The Coopers took us on a weekend trip through the famous Black Forest, which was very beautiful and interesting, even though it rained throughout the entire trip. We did manage to have a snowball fight in the rain at the top of the mountain. The wonderful trip ended all too soon. The Patrick Dorsey family drove us back to Frankfurt where we began our return flight to San Antonio and beautiful Leon Valley. Now we are all set for a week or ten day camping trip with a lot of fishing on South Padre Island."

VFW Auxiliary Officers Installed



Jean Harris, VFW Auxiliary District 23 president elect, installed officers of Bandera VFW Auxiliary to Post 9176 on May 19. They are (front row) Klara Ferguson, conductress; Jean Harris, Installing officer; Lois Bailey, president; Mickey Kalka, 3-year trustee; Marjorie Hansen, junior vice president; Linda Shaw, chaplain; (back) Helen Rhodes, secretary; Addie Day, historian; Alma Juenke, guard; and Fannie Caffall, patriotic inst.

Officers not shown are Dorothy Callahan, senior vice president; and Lee Callery, treasurer.

R.L.FEIKE
& Associates Insurance
Representing Kentucky Central Life Ins. Co.
Home—Auto—Life—Medicare Supplement—Group & Individual Health Insurance
*Call Collect for Information
BOB FEIKE 658-3061 47-4tc 201 Michelle Converse, TX 78109

THE MASTER'S CRAFTSMAN
Bob Blackshear
CONTRACT: PAINTING, CABINETS, REMODELING - NO JOB TOO SMALL.
512-796-4643
P. O. Box 655
Bandera, Texas 78003 44-4tc



A THOUGHT FOR THE WEEK
By John M. Grimes

Memorial Day is an occasion of inspiration and sorrow. We are inspired by the valor of those who placed the nation's safety above personal survival; saddened by the loss of bright and honorable lives...

Since that first official Memorial Day—May 30, 1868—the United States has been engaged in many wars and battles. Many have died. They died to preserved this country and all it has stood for...all it stands for... and all we earnestly hope it will continue to stand for in the years to come...

Many patriotic organizations pay tribute each year to these fallen heroes. Sadly, though, as our casualties have mounted with passing years, our tributes to these brave men, in some areas, have become less heartfelt. It has become a day to symbolize fun and games more than for remembering the thousands of war dead...

Is this the direction we really want to go? Even though we live in such a sophisticated, fast-paced age, wouldn't life be made a little more meaningful with a few moments devoted to remembrance and rededication? They most certainly deserve it......

Grimes-Plummer Funeral Chapel
1207 Mulberry • Bandera, Texas • Telephone 512-796-3922
NSM

Heath Hatcher Receives Awards

At the final meeting of the season for [illegible] DAR held Thursday, May 15, Mrs. Alton E. Reininger, chairman of the Junior American Citizens Committee, presented a first place and a second place NSDAE JAC certificate to Heath Hatcher, first grade student at Bandera Elementary, for his entry in the J.A.C. Poster Contest. Heath also received a $15 award from the NSDAR Junior American Citizens Committee.



Heath Hatcher receives awards from Mrs. Alton Reininger. Heath is the son of Mrs. Rita Brooks Carolan.

His teacher at Bandera Elementary School is Ernestine Behrens.

Jake Short, of Captain Andrew Walker Society TSCAR, was recognized by Bandera chapter and Lt. Abraham Cantine chapter SAR for his participation in the local and state CAR. Jake was named "the most enthusiastic CAR." at the TSCAR state conference last March in San Antonio, in addition to being selected to serve TSCAR as a duke. Mrs. Don Tobin, on behalf of Lt. Abraham Cantine chapter SAR, presented a check to Captain Andrew Walker Society, honoring Jake for his efforts.



Jake Short and Mrs. Tobin

Mrs. James B. Brady narrated the slide program, "DAR Insignia," during the meeting. The "DAR Insignia" slide program, along with the NSDAR feature film, "God, Home and Country," will be shown at the 14th anniversary luncheon July 24 at the Bandera Electric Cooperative building. Mrs. James B. Brady, P.O. Box 157, Bandera, will accept reservations for the luncheon until July 18.

John Yackee Graduates

Mr. and Mrs. John M. Goodenough have received the announcement that their nephew, John M. Yackee, graduated from George Washington University School of Medicine and Health Science on May 23. Commencement was held in Lisner Auditorium, Northwest Washington, D.C. John M. Yackee is the son of Kathryn Goodenough Yackee and Dr. Robert Yackee, and the nephew of John, Joe and Gene Goodenough of Bandera.

Stearns Graduated from Marine School

Marine 2nd Lt. Edwin P. Stearns, whose wife, Janet, is the daughter of Mr. and Mrs. Ray Stevens of Bandera, was graduated from The Basic School.

The Basic School is located at the Marine Corps Development and Education Command in Quantico, Va. It is designed to prepare newly-commissioned officers for assignment to the Fleet Marine Force and emphasizes the duties and responsibilities of a rifle platoon commander.

The training included instruction on land navigation, marksmanship, tactics, military law, personnel administration, Marine Corps history and traditions, communications and the techniques of military instruction. During the 26-week course, leadership by example and teamwork were stressed and the students participated in a demanding physical conditioning program.

A 1975 graduate of San Marcos Academy and a 1979 graduate of Southwest Texas State University, San Marcos, with a bachelor of arts degree, he joined the Marine Corps in August 1979.

Reunion Planned 1970 Class

Bandera High School Class of 1970 will hold its ten year reunion beginning at 5 p.m. on June 21, 1980, at the Bandera Recreation Center. A barbecue supper will be served at 6:30 p.m. The class photos will be taken at 8 p.m. If you are interested in attending and have not received your invitation in the mail, contact Beth Collins White at 751-2064 (Lakehills) day time or 674-4466 (San Antonio) evenings or Ella Erfurt Sandidge in the evening at 562-3412 (Tarpley) or 681-2911 (San Antonio). Inquiries as to fee, etc. by mail can be sent to Beth Collins White, P.O. Box 303, Lakehills, Texas 78063. 46-2tc

Contributions To Mini Bus Grow

Although the total balance due on the Senior Citizens' Mini Bus has been paid in full, contributions are still gratefully received by County Treasurer Elizabeth James and are being placed in a special Mini Bus Fund where they will be used for non-budgeted expenses in connection with the operation and-or maintenance of the mini bus. The name, "Bandera County Senior Citizens' Mini Bus," and the telephone number to call for transportation by it, (796-4584) will be painted on the sides of the bus, and the charges for this will be paid from this fund.

The Bandera County Commissioners Court expresses appreciation to all who have contributed to this worthwhile cause including Mr. and Mrs. H.C. Ernst, Mr. and Mrs. George Bradley; Mr. and Mrs. A.J. Mazurek of Fort Worth in memory of the late Dave and Annie Mazurek, and Leo Mansfield of California, Charles Mansfield, Doris Henderson, and Arlene Rosin of Austin in memory of Mrs. Frank H. (Ruby) Mansfield.

Total contributions to the Mini Bus fund as of May 16 are $2,535.62, which leaves a balance of $810.62 in the fund after the bus payment of $1,725.00 was made last week.

Mrs. John G. James spent the weekend in Bee County visiting with relatives and friends and attended the open house honoring her aunt and uncle, Mr. and Mrs. H. A. Rabe of Normanna, on the 60th wedding anniversary.

STOP FIRES BEFORE THEY START!

Garden Club Plants Maple



Members of Madrona Garden Club, assisted by members of the Bandera Masonic Lodge, planted a red leaf maple on the grounds at the Masonic Lodge building last Wednesday, as one of the garden club's beautification projects. Shown at the tree planting are Mrs. G.T. Sandidge, M.R. Sandidge, Mrs. A.B. Lewis, Mrs. Calvin Cartrett, Mrs. W.I. Walker, G.T. Sandidge, Mrs. M.R. Sandidge, Mrs. Alyne Haynes (with shovel), Jack Chafin, Harold Pue and Calvin Cartrett, standing next to the newly planted maple.

Rhonda Fleming Awarded Scholarship

Rhonda Camille Fleming of Bandera is the recipient of an Angelo State University Presidential Scholarship for the 1980-1981 academic year.

Rhonda was nominated to the National Honor Society and Who's Who. She also participated in Girls State at Texas Lutheran College, cross country track, basketball and track. She is the daughter of Mr. and Mrs. Harry Fleming.

Selection for the scholarship is based on ACT testing scores, honor society memberships and recommendations by high school counselors.

SOUTHERN DAMES ELECT TWO BANDERA COUNTY WOMEN

Mrs. John K. Harrell of Utopia, national vice president of Texas, was endorsed by members of the Texas Society of Southern Dames of America for a second term. She was named at the organization's annual meeting held in San Antonio on April 17.

Officers installed into the Texas society included two from this area: Mrs. James B. Brady of Bandera, secretary, and Mrs. Harrell, treasurer.

The next meeting is scheduled for October 18.

Mr. and Mrs. John Goodenough of Bandera, Mr. and Mrs. Tom Harrison of Medina and Mr. and Mrs. Milton Hausmann of Tarpley toured the Texas Lions Camp for Crippled Children in Kerrville on May 8, while there attending the annual recognition dinner of the Hill Country District, Boy Scouts of America. Hausmann, past president and long-time member of the Port Lavaca Lions Club before retiring in the Hill Country, noted that his club has been active for many years in supporting the camp through contributions and by sending campers.

Kindla Attends Conference



Bandera Elementary Principal Al Kindla attended a "Shirt Sleeve" conference for elementary school principals hosted by Southwest Texas State University's Educational Administration and Supervision Program April 23-24, at 7-A Ranch in Wimberley.

Dr. Gerald Rasmussen, (left) associate chairman for educational administration at California State University, Los Angeles, and a visiting professor at SWT this spring talks with Kindla.

Need Propane?
Call Hand
Hand Butane Gas Co., Inc.
TO ORDER GAS CALL DIRECTLY TO OUR OFFICE
796-4866
Area Representative
BILL BRINKMAN
751-2791 tfc

First State Bank
Now Brings
Highest Interest Rates On
TIME DEPOSITS
ALL OTHER C.D.s &
SAVINGS ACCOUNTS
Rates on $100,000 deposits are negotiable.
This Week's Rate
Money Market Certificate
Annual Rate 7.753%
Effective May 29 thru June 4, 1980
26-Week Money Market Certificate
$10,000 Minimum
Federal Regulations Prohibit Compounding of Interest on this Account.
Substantial Interest Penalty for Early Certificate Withdrawal
BANK WITH US DURING OUR NEW CONVENIENT HOURS:
MONDAY—FRIDAY: 9 a.m. to 3 p.m.
(Open during noon hour each banking day)
FRIDAY: Drive-In Window open 'til 6 p.m.
First State Bank
BANDERA, TEXAS
FDIC
Phone 796-3765 900 Main Street

Special Of The Week
Horse & Mule
50 lbs. $3.70
Hummingbird Feeders & Wild Bird Feeders
Chicken Feeders & Founts — Uniroyal Tires
Fertilizer & Seed — Lime & Sulfur
Salt (water softener or livestock)
Tick & Flea Powder — Fly Spray
Dog Food & Supplies
Plenty of Hegari Seed still in stock
8-6 Mon. Thru Fri. • 8-5 Sat.
Bandera Feeders Supply
796-4131

ECHO
140D
Weed & Grass Trimmer
Featherweight gas powered unit gives you electric trimmer handling ease plus the portability of gas power. Features quick starting 14cc KIORITZ engine, high quality flex shaft, automatic cutting head with nylon line, and optional steel blade for heavier weeds and brush.
47-1tc
Bandera Ranch Store
Ph. 796-3342 Bandera

Microfilm Center, Inc.
P. O. Box 45435
Dallas, Texas 75235

(USPS 040-980) (USPS 040-980)

The Bandera Bulletin

VOLUME 35, NUMBER 48 BANDERA, BANDERA COUNTY, TEXAS 78003 THURSDAY, JUNE 5, 1980 20 CENTS PER COPY

Doane Scholarships Total $4,000



—Photography by Evans

Doane Scholars are (l-r) Rushe Vay, Lynne Fitzpatrick, Mike Adamietz, Claudia Cowan, Tim Word, Alan Buxkemper, Veronica Romo, Jolene Morrow, Armella Montague and Rhonda Fleming.

Four thousand dollars in Doane Foundation scholarships was awarded to 10 graduating Bandera High School seniors at commencement exercises held Friday evening at the school auditorium.

Awarded the top scholarships of $1000 each were Lynne Fitzpatrick and Rushe Vay. Awards of $700 each were given to Claudia Cowan and Mike Adamietz. In addition, six scholarships of $100 each were given to Rhonda Fleming, Armella Montague, Jolene Morrow, Veronica Romo, Alan Buxkemper and Tim Word.

There were 18 applicants for this year's scholarships. Doane Scholarships are awarded annually to deserving graduates of Bandera High School to help defray college costs. They are provided by the Doane Foundation which was established by the late Foster B. Doane.

Announcement of other scholarships granted to Bandera graduates was also made during the graduation ceremonies. The Business and Professional Women awarded a $500 scholarship to Claudia Cowan and a $250 scholarship to Veronica Romo. A $25 runner-up award was given to Armella Montague. The B & PW used a new method of selection this year. Each applicant wrote a letter telling why she would like to receive a scholarship. In the past, recipients were recommended by friends or relatives.

The Herman Schlemmer award of $500 given annually by the Bandera County A&M Club, went to Tim Word. Selection is made by a committee of club members from those planning to attend A&M University who apply for the scholarship.

Two scholarships, $500 each, are awarded annually by St. Stanislaus Catholic Church to members of their parish. These went to Veronica Romo and Toni Batto. Money for these awards is raised at the St. Stanislaus Festival held the first weekend in May each year.



—Photography by Evans

Toni Batto (l) and Veronica Romo (r) are recipients of scholarships from St. Stanislaus Catholic Church. They are pictured with JoAnn Calcos, chairman of the selection committee. Mary Evans and Marie Schindler also served on that committee. The selections were announced Sunday, May 25, at a mass honoring the senior class and again at graduation. The scholarships are awarded according to a point system, based on church activities, community service and scholarship, and are funded by proceeds from the annual St. Stanislaus Festival held the first weekend in May.



—Photography by Evans

Dan. Alanis III presents the Herman Schlemmier Award to Tim Word in behalf of the A&M Club.



—Photography by Evans

Mrs. Norma Gray presents B&PW scholarships to Claudia Cowan, Veronica Romo and Armella Montague.



—Photography by Evans

Dr. Robert E. Lindberg addressed the graduates at the commencement exercises Friday.

Injured Man Found By Roadside

A San Antonio man was found lying unconscious by the side of SH 16 near the Medina-Bandera county line about 2 a.m. Monday. A passing motorist who found the injured man, identified as James E. Aldridge, Jr., brought him to the Bandera County Courthouse. Bandera County EMS were called to give him emergency treatment. He was then transported to Peterson Hospital in Kerrville for further treatment. He was reported to be in serious condition from internal injuries.

It was determined that Aldridge was injured in a one-vehicle accident. His vehicle was found wrecked a distance from where he was found.

73 Are Graduated From Bandera High

Seventy-three Bandera High School Seniors were graduated Friday evening in ceremonies held at the school auditorium.

Speaker for the event was Dr. Robert E. Lindberg of the University of Texas at San Antonio, whose brief message held the interest and attention of the graduates and audience alike. His formula for a happy life was given by equation P plus E equals R.

P stands for pictures, the mental images we form when we hear or read certain words. Plus E means to add to the pictures emotions, how we feel about the pictures. P plus E equals R, reality. He concluded that success can be a reality if we have a positive self image.

Mrs. Walker Mullenax, who retired from teaching during the past school year, was presented with a gift in recognition of her service to the school.

The Bandera Bulldog Band under the direction of Tome Walters, played both the processional, Pomp and Circumstance, and the recessional, Fanfare in Recessional. Ted Dockery, high school principal, welcomed guests, and Jolene Morrow, salutatorian, gave the invocation. Rhonda Fleming led the group in reciting the Pledge of Allegiance to the U.S. flag, followed by the valedictory address by Lynne Fitzpatrick. Angela Kelley introduced the speaker before scholarship winners were revealed.

Thomas H. Keese, president of the board of trustees, accepted the senior class as qualified for graduation, and each one, in turn, received his diploma.



—Photography by Evans

Superintendent Ronald Calcos (l) honored Mrs. Walker Mullenax on her retirement from teaching. Mrs. Barbara Rees Stevens was in Mrs. Mullenax's first class in 1947-48 and Beckie Clements (r) was in her class this year. They presented Mrs. Mullenax a gift of appreciation from the school.

One Contest Sparks Saturday's Run-Off Election

The race for commissioner of precinct 3 (Medina) is the only county-wide contest in the Second Democratic Primary (Run-off) Election which will be held Saturday, June 7.

A mere five votes separated the incumbent, Bob Ashley, from the challenger, Stella Keese, a former commissioner. Ashley polled 206 votes to Keese's 201 in the May 3, First Primary, when a total of 460 votes were cast, including 52 absentee votes, in the three-man race.

Others listed on the ballot are as follows:

Associate Justice, Supreme Court, Place 1—James P. (Jim) Wallace, John C. Phillips.

Judge, Court of Criminal Appeals, Place 2—W.T. Phillips, Mike McCormick.

Judge, Court of Criminal Appeals, Place 3—Tom Davis, Edith Roberts.

Voting places will be the same as for the first primary: precinct 1—Courthouse; 2—Pipe Creek Community Center; 3—Medina School; 4—Bandera Junior High School; 5—Tarpley Community Center; 6—Taylor voting house; and 10—Medina Lake Fire House in Lakehills. Polls will open at 7 a.m. and remain open until 7 p.m.

There is no Republican run-off election. Anyone who voted in the Republican First Primary Election is not eligible to vote in the Democratic Second Primary Election, according to Texas law.

VFW To Give U.S. Flag to City

The Veterans of Foreign Wars Post 9176 have announced they will give to the city of Bandera a U.S. flag to fly on a pole which will be erected in front of the municipal building on Main Street. The city plans to purchase a Lone Star flag to fly on the same pole below Old Glory.

In other city business, the city recently rezoned two locations for day-care centers, 605 11th Street for Daisy Day Care and 404 3rd Street for Kingdergarten, following a public hearing.

Petitions are being prepared to offer to extend the city limits to include areas now supplied with water or sewer service or solid waste disposal. Advantages to the proposal include reduction in fire insurance costs, elimination of water surcharges and addition of road maintenance.

The budget for the next fiscal year was approved at the June 2 meeting. A copy of the budget is published on page 11.

May's Rainfall More Than Average

Bandera gauged 7.48 inches of rain during May, according to Millard Schuchart of the Soil Conservation Service. This is 3.49 more than the average for May. The total for the first five months of 1980 is 13.34 inches, .88 more than the average.

Days with the largest measures were May 8 when 1.09 inches was measured and May 18 with 3.27 inches.

Notice of Meeting

The Board of Trustees of the Bandera Independent School District will meet in regular session Wednesday, June 11, at 7:30 p.m. at the Bandera High School.

Claudia Cowan led the assemblage in singing the Alma Mater, before Armella Montague, class vice president, instructed the graduates to turn their rings. Class President Rushe Vay gave the class farewell, followed by the benediction, led by Darcy Word, class secretary.

Esther Galvan Will Compete For Border Title



Esther Galvan

Esther Galvan, reigning Miss Bandera County, will be one of the more than 45 candidates in this year's Miss Heart of the Border Pageant, held annually in Carrizo Springs. Esther is scheduled to arrive Friday morning, June 6, and will be a guest in a private residence during her two-day visit. Immediately upon arrival, all candidates will spend time in rehearsals for the talent performances which will be presented by all candidates the first night. Contestants will be judged in swimsuit, judges' interviews, a special group routine, talent, evening gown and sportswear.

Esther is the daughter of Minerva Galvan. She is 5'6" with brown hair and dark brown eyes. Her favorite subjects in school were English and Physical Science. She is a member of the Honor Roll, a class officer, a homecoming candidate and a cheerleader. Her college choice after graduation is Michigan State. Esther said, "I have chosen to become a physical therapist, because I enjoy working with handicapped children. This can be a most rewarding field."

Among her talents and interests are dancing, cheering, modeling, speech, track, volleyball, basketball, swimming and horseback riding.

Dicy Glenn, last year's Miss Bandera County, competed in this event also.

Esther is sponsored by the Bandera County Chamber of Commerce. Both the Friday evening talent program and the Saturday finals will be held beginning at 7:30 p.m. at the Carrizo Springs High School auditorium.

Water District Has Authority Over Traffic Across Medina Lake Spillway

Legal authority of the board of directors of Bexar-Medina-Atascosa Counties Water Control and Improvement District No. 1 to regulate traffic over Medina lake spillway, as well as to enforce regulations to clean up pollution on the lake has been affirmed by a ruling of the 38th District Court, according to a news release from the water district.

In a recent hearing in Hondo, the jurisdiction of the board of the irrigation district was upheld against a challenge in a suit filed by Medina Lake Protection Association in 1977, seeking an injunction to stop enforcement of regulations on the lake.

Clifford Mueller, board president, pointed out that the litigation was first brought about as a result of an order from the Texas

Continued on page 9.

Store Hours: Mon. Thru Sat. 8 a.m. To 8 p.m.
Sun. 9 a.m. To 5 p.m.
We Reserve the Right to Limit Quantities
Specials Good Thursday, June 5 Thru June 11

Official USDA Food Stamp Coupons Gladly Accepted

RE
KAS
Ph. 796-4393

Coke
Tab, Sprite, Mello Yello
Returnable Plus Dep.
1 Liter 6 pk. $1.69

sup
Monte
2 oz.
9¢

Beer
Schlitz
6 pk. Cans
$1.69

MEATS

Bacon
Apco
Thick Sliced
2 lbs.
$1.79

Hormel Beef Lb.
FRANKS $1.49
U.S. GOOD 1 Lb.
ROUND STEAK $1.99
U.S. GOOD 1 Lb.
T-BONE STEAK $2.69
U.S. GOOD 1 Lb.
RUMP ROAST $1.79
U.S. GOOD Roast 1 Lb.
PIKES PEAK $1.89
U.S. GOOD 1 Lb.
RIB STEAK $1.89
U.S. GOOD Steak 1 Lb.
RANCH OR SEVEN $1.39

Franks
Roegelein
12 oz.
89¢

Thrufed 15¼ Oz.
DOG FOOD 3/$1
Delta Asst. Colors 12.5 Ct.
PAPER TOWELS 2/$1
100 Ft.
GLAD WRAP 75¢
China Foam 8" 10 Ct.
PLATES 59¢
Purina 25 Lb. Bag
DOG CHOW $5.95
House & Garden 12 Oz.
NO PEST BOMB $2.09
No Pest Bomb 11 Oz.
ROACH & ANT $1.49

Cookies
Nabisco Oreo
19 oz.
$1.39

Creamer
Coffee Mate
11 oz.
$1.19

Fried Chicken
Swanson Entree
99¢

Boyle's Dry Goods
Gifts For Your Favorite Father

SWIMWEAR
Many Colors
Men's Walking Shorts
with pockets and belt loops
Size 32-38
ACTIVE SHORTS

Check Our
½ Off Sale
and
½ Off Racks

- Kakai Shirts & Pants
- Nice Selection Men's Cord and Poly-Jeans
- Levi, Wrangler, Lee Denim Jeans
- Summer Western Straw Hats
- Dress & Western Belts
- Pajamas, Robes & Houseshoes

Father's Day Cards

TPA MEMBER 1980
TEXAS PRESS ASSOCIATION

The Bandera Bulletin (USPS 040-980)
P. O. BOX 666 — BANDERA, TEXAS 78003 — Phone 796-3718

PUBLISHED ON THURSDAY

Entered as second class matter August 3, 1956, at the Post Office in Bandera, Texas 78003, by Act of Congress on March 3, 1878.

HUNTER PUBLISHING CO., INC.
P. O. BOX 666, BANDERA, TEXAS 78003
Marvin Hay, publisher — Mrs. John V. Saul, editor

Annual Subscription Rates: $7.50 locally (up to 150 mile radial)
Other in State, $8.50 — Out of State, $9.50

Office of Publication
BULLETIN BUILDING, 1302 MAIN ST., BANDERA

Notices of church entertainments, bazaars, concerts, etc., where a charge of admission is made, lengthy programs, cards of thanks, resolutions of respect, and all other matter not news, will be charged for at regular rates.



Alice Mellis started celebrating her birthday Friday with a cake and flowers. Eva Jean Keese came Friday with a birthday gift and a nice long visit with Mrs. Mellis. Florence Swanson came Saturday bringing a basket full of birthday gifts



Henry Erfurt celebrated his 82nd birthday Sunday by going home where they had a real nice day. Other members of his family who joined him were Mr. and Mrs. Arthur Erfurt and family of Tarpley, Mr. and Mrs. Leroy Erfurt and children, Linda and David, Mr. and Mrs. Robert Erfurt, Carol and Robert, Jr., Mrs. Bill Walker and Mrs. Henry Erfurt.



Stella Robiston celebrated her 85th birthday Monday with a cake and flowers.

Purple Hills Tidings

"The Mystery of a Childlike Faith," Romans 5:1-8, was the topic of the sermon delivered by Rev. David Doerfler of Grace Lutheran Church Sunday afternoon at our regular services. Present for the occasion were Rev. and Mrs. Doerfler, Ashley and Meredith, Mrs. May Bachelor, Mr. and Mrs. H.H. Hamrick, Mrs. Nora Thallman and Mrs. R.G. Wilfong of San Antonio. Mrs. Wilfong is the niece of Mrs. Dannie Lee Robinson.

Maggie Burnes spent a few days at her home last week.

Mr. and Mrs. Lester (Arminta Allen) Rogers of San Antonio visited Donna Mayfield.

Nora Thallman came by Thursday and took Mrs. Rob Cox for a walk.

Anna Childs of Medina came Friday for a visit with her father, John Miller. They went to town for lunch.

Zelda Vawter of Boerne came Friday to visit Hal Greer, Maggie Causey, Georgia Heinen, Louise Pickens and Emma Joiner.

Mrs. Shannon Seale visited Donna Mayfield Friday.

Mr. and Mrs. Gayle Mussey's visitors were Da Lottie Pederson and Georgie Johnson.

Mr. and Mrs. Thomas Noah of Big Wells visited Maggie Causey.

Pam, Shane and Erin Keese visited their great-aunt, Donna Mayfield.

Mrs. W.C. Allen visited Hazel Anderwald, Amelia Edge and Ivedell O'Neill.

Our sympathy to the family of Mr. and Mrs. Alfred Smith. Mr. Smith passed away on May 28 and Mrs. Smith passed away June 2. Mr. and Mrs. Smith came to make their home with us on October 19, 1978, and had celebrated their 59th wedding anniversary on March 5, 1980.

Thanks to the family of Alfred Smith for the beautiful memorial flowers.

Mrs. Bub Keese visited her mother, Freida Moseley.

It sure was nice to have Hedwig Holter join our family again last Tuesday.

Thanks to Arnold Strickland for the nice magazines.

Mrs. Gertrude Krannick spent Wednesday at the home of her son, Ervin Krannick.

Leslie Wennermark visited friends Friday.

Patty Leslie visited with her grandmother, Lillian Bush, Friday.

Billie Lou Bowman took her mother, Beulah Zumwalt, for a long ride, and they went out for supper.

Linnie Beth Arquette visited her aunt, Donna Mayfield.

Lois and Harvey Bowman visited Lorena Bowman.

R.W. Cullom of Houston visited his mother, Lois Cullom.

Wilfred Anderwald visited his mother, Hazel Anderwald.

Mary Frances Heinen spent Sunday afternoon with her husband, Pete. They went for a nice ride.

Mr. and Mrs. Allen Burnes and son, Joe, of Freeport, visited his mother, Mrs. Maggie Burnes over the weekend.

Mr. and Mrs. Mike Tanner and children of San Antonio came Sunday to visit his grandmother, Ruby Tanner.

Gertrude Werner's guests were Mrs. Ann Neal and Bill Harmer of Lakehills.

Jack Vanderveer visited his mother, Mary Vanderveer Saturday.

Nora Thallman, Sally Lewis and Elizabeth James visited Mrs. Rob Cox last week.

Azilee Heinen visited her sister, Maggie Causey, Donna Mayfield and Mrs. Rob Cox Sunday.

George Nixon of Nevada, Mo., passed away Monday morning. He was a brother to our John Nixon. Our deepest sympathy and love to our John and Eloise.

Maggie Causey spent Sunday at a family reunion at the home of her brother, Willis Causey. Those present were Mr. and Mrs. Ben Causey, Mr. and Mrs. Wesley Muckle and family of Boerne, Mrs. Azilee Heinen, Elmer Lee Heinen and son of Bandera, Mr. and Mrs. E.W. Angle and grandson, Mr. and Mrs. Gene Becker of San Antonio, Mr. and Mrs. John Causey of Kerrville, Mr. and Mrs. Dee Causey and family and Mr. and Mrs. Willis Causey.

We were saddened Monday morning when told of the passing of Mrs. Lillian Smith. Mrs. Smith's husband, Alfred, passed away May 28. Our sympathy to all the loved ones.

Mr. and Mrs. Russell Jolly of Devine visited her sister, Hazel Anderwald, Saturday.

Maye Stevens visited her sister, Lillie Rawls, last week.

Winnie Chaddock came Friday for a visit with Lucille Coulter.

Ken Ryan and Faye Lico came Monday to visit their many friends.

Becky Blakemore of Lakehills came Monday and brought some little stuffed animals she and Brenda Mayfield made. Thanks girls.

Mrs. Gregg Wilfong drove up from San Antonio Saturday afternoon to visit her aunt, Mrs. Dannie Robinson. After spending the night with a friend, she came back and attended church services. She was impressed when at the end of the service, Rev. Doeffler said in connection with his subject, that he had a little memento made by the children at Easter, for each resident. His little daughter, Ashley, enthusiastically passed the small chick emerging from an egg shell.

Mr. and Mrs. W.I. Walker, Jr., and daughter left Saturday for Midland where Mr. Walker assumed a managership with the Isbin Oil Co. Friends here wish them happiness in their new home.

Mr. and Mrs. Arlen Habenicht and family of Abilene spent this past weekend with his mother, Mrs. E.A. Habenicht.

Notice

The office of Dr. J.F. Harrison will be closed Thursday and Friday, June 12 and 13. Dr. Harrison will be attending a field research seminar of Texas Chiropractic Association.

48-1tc

R.L. FEIKE
& Associates Insurance
Representing Kentucky Central Life Ins. Co.
Home—Auto—Life—Medicare Supplement—Group & Individual Health Insurance
*Call Collect for Information
BOB FEIKE 658-3061 47-4tc
201 Michelle Converse, TX 78109

Bandera Automotive
•Engine Tune-up
•Valve Adjustment
•Alternator & Regulator Service
•Brake Work (Disc & Drum)
We Turn Drums & Rotors In Our Shop
•Clutch Replacement
•Air Conditioners & Heating Repair
•Wheel Balance
We Also Repair Electronic Ignition Systems
VISA & MASTER CHARGE WELCOME
Check with us for your Foreign Car Repairs & Maintenance
Bandera Automotive
1202½ HACKBERRY — BANDERA
Behind Bell's Fix-It Shop Across From The Courthouse 796-3570

GET THE DIRECT DEPOSIT ADVANTAGE
Sign-up now for Direct Deposit of your Government, Payroll, Trust or Retirement Check.
You receive Direct Credit to your Checking or Savings Account without the risk of loss.
No unnecessary trips to the bank or delays in receiving credit to your account and as a bonus you never pay a Service Charge on your Checking Account
SIGN-UP NOW AND SAVE
First National Bank
FDIC
207 Main ★ Bandera, Texas
(512) 796-3711
MEMBER FEDERAL DEPOSIT INSURANCE CORP. & FEDERAL RESERVE SYSTEM
48-1tc

Junior High Basketball Camp Set

A summer basketball camp will be held at the Bandera Junior High gym. Students must be going into the 7th and 8th grades for the coming 1980-81 school year. There will be two sessions held. First session will be in June and starting on the second Sunday, the 8th, 15th, 22nd and the last session on the 29th. The second session will be in July on Sunday the 6th, 13th, 20th and the last on the 27th.

These sessions will all be on Sunday from 2 to 5 p.m. A tournament will be held August 10.

This camp is free of charge. If interested, please contact Scott Hicks at 796-4817 or 796-3312, or Gary Edwards at 535-4288. Gary Quarles will also assist.

47-2t

"People Working With People"
Daily Luncheon SPECIAL
$2.50
Only
Featuring Homemade Soups, Breads and Ice Cream
SALAD BAR
SUNDAY BUFFET
Full Selection Of Choice Meats, Salads and Vegetables
Complimentary Champagne
$5.25
DINNER AT THE CLUB
Serving Only The Finest Choice Cuts Of Aged, Heavy Beef. Special Seafood Salad Bar and Homemade Breads
Lodging Restaurant Lounge
FLYING L RESORT & COUNTRY CLUB

CASTLE
Plumbing Co.
512/535-4669
Septic Pump Service
& Repair Plumbing
★ $2 refund on all long distance calls
CASTLE PLUMBING CO.
535-4669 • Pipe Creek, TX

Store Hours: Mon. Thru Sat. 8 a.m. To 8 p.m.
• Sun. 9 a.m. To 5 p.m.
We Reserve the Right to Limit Quantities
Specials Good Thursday, June 5 Thru June 11

• Official USDA Food Stamp Coupons Gladly Accepted

Coke
Tab, Sprite, Mello Yello
Returnable Plus Dep.
1 Liter $1.69
6 pk.

Ph. 796-4393

sup
Monte
2 oz.
9¢

Beer
Schlitz
6 pk.
Cans
$1.69

MEATS

Bacon
Apco
Thick Sliced
2 lbs.
$1.79

Hormel Beef Lb.
FRANKS $1.49
U.S. GOOD 1 Lb.
ROUND STEAK $1.99
U.S. GOOD 1 Lb.
T-BONE STEAK $2.69
U.S. GOOD 1 Lb.
RUMP ROAST $1.79
U.S. GOOD Roast 1 Lb.
PIKES PEAK $1.89
U.S. GOOD 1 Lb.
RIB STEAK $1.89
U.S. GOOD Steak 1 Lb.
RANCH OR SEVEN $1.39

Franks
Roegelein
12 oz.
89¢

Thurafed 15¼ Oz.
DOG FOOD 3/$1
Delta Asst. Colors 12.5 Ct.
PAPER TOWELS 2/$1
100 Ft.
GLAD WRAP 75¢
China Foam 9" 10 Ct.
PLATES 59¢
Purina 25 Lb. Bag
DOG CHOW $5.95
House & Garden 12 Oz.
NO PEST BOMB $2.09
No Pest Bomb 11 Oz.
ROACH & ANT $1.49

Cookies
Nabisco Oreo
19 oz.
$1.39

Creamer
Coffee Mate
11 oz.
$1.19

Fried Chicken
Swanson Entree
99¢

Boyle's Dry Goods
Gifts For Your Favorite Father

SWIMWEAR
Many Colors
Men's Walking Shorts
with pockets and belt loops
Size 32-38
ACTIVE SHORTS

Check Our
½ Off Sale
and
½ Off Racks
• Kakai Shirts & Pants
• Nice Selection Men's Cord and Poly-Jeans
• Levi, Wrangler, Lee Denim Jeans
• Summer Western Straw Hats
• Dress & Western Belts
• Pajamas, Robes & Houseshoes
Father's Day Cards

MEMBER 1980
TEXAS PRESS ASSOCIATION

The Bandera Bulletin (USPS 040 980)
P. O. BOX 666 — BANDERA, TEXAS 78003 — PHONE: 796-3718

PUBLISHED ON THURSDAY

Entered as second class matter August 3, 1956, at the Post Office in Bandera, Texas 78003, by Act of Congress on March 3, 1878.

HUNTER PUBLISHING CO., INC.
P. O. BOX 666, BANDERA, TEXAS 78003
Marvin Hay, publisher — Mrs. John V. Saul, editor

Annual Subscription Rates: $7.50 locally (up to 150 mile radius) Other in State, $8.50 — Out of State, $9.50

Office of Publication
BULLETIN BUILDING, 1302 MAIN ST., BANDERA

Notices of church entertainments, bazaars, concerts, etc., where a charge of admission is made, lengthy programs, cards of thanks, resolutions of respect, and all other matter not news, will be charged for at regular rates.

Purple Hills Tidings

"The Mystery of a Childlike Faith," Romans 5:1-5, was the topic of the sermon delivered by Rev. David Doerfler of Grace Lutheran Church Sunday afternoon at our regular services. Present for the occasion were Rev. and Mrs. Doerfler, Ashley and Meredith, Mrs. May Bachelor, Mr. and Mrs. H.H. Hamrick, Mrs. Nora Thallman and Mrs. R.G. Wilfong of San Antonio. Mrs. Wilfong is the niece of Mrs. Dannie Lee Robinson.

Maggie Burnes spent a few days at her home last week.

Mr. and Mrs. Lester (Arminta Allen) Rogers of San Antonio visited Donna Mayfield.

Nora Thallman came by Thursday and took Mrs. Rob Cox for a walk.

Anna Childs of Medina came Friday for a visit with her father, John Miller. They went to town for lunch.

Zelda Vawter of Boerne came Friday to visit Hal Greer, Maggie Causey, Georgia Heinen, Louise Pickens and Emma Joiner. Mrs. Shannon Seale visited Donna Mayfield Friday.

Mr. and Mrs. Gayle Mussey's visitors were Da Lottie Pederson and Georgie Johnson.

Mr. and Mrs. Thomas Noah of Big Wells visited Maggie Causey.

Pam, Shane and Erin Keese visited their great-aunt, Donna Mayfield.

Mrs. W.C. Allen visited Hazel Anderwald, Amelia Edge and Ivedell O'Neill.

Our sympathy to the family of Mr. and Mrs. Alfred Smith. Mr. Smith passed away on May 28 and Mrs. Smith passed away June 2. Mr. and Mrs. Smith came to make their home with us on October 19, 1978, and had celebrated their 59th wedding anniversary on March 5, 1960.

Thanks to the family of Alfred Smith for the beautiful memorial flowers.

Mrs. Bub Keese visited her mother, Freida Moseley.

It sure was nice to have Hedwig Holter join our family again last Tuesday.

Thanks to Arnold Strickland for the nice magazines.



Alice Mellis started celebrating her birthday Friday with a cake and flowers. Eva Jean Keese came Friday with a birthday gift and a nice long visit with Mrs. Mellis. Florence Swanson came Saturday bringing a basket full of birthday gifts.



Henry Erfurt celebrated his 82nd birthday Sunday by going home where they had a real nice day. Other members of his family who joined him were Mr. and Mrs. Arthur Erfurt and family of Tarpley, Mr. and Mrs. Leroy Erfurt and children, Linda and David, Mr. and Mrs. Robert Erfurt, Carol and Robert, Jr., Mrs. Bill Walker and Mrs. Henry Erfurt.

Mrs. Gertrude Krannick spent Wednesday at the home of her son Ervin Krannick.

Leslie Wennermark visited friends Friday.

Patty Leslie visited with her grandmother, Lillian Bush, Friday.

Billie Lou Bowman took her mother, Beulah Zumwalt, for a long ride, and they went out for supper.

Linnie Beth Arquette visited her aunt, Donna Mayfield.

Lois and Harvey Bowman visited Lorena Bowman.

R.W. Cullom of Houston visited his mother, Lois Cullom.

Wilfred Anderwald visited his mother, Hazel Anderwald.

Mary Frances Heinen spent Sunday afternoon with her husband, Pete. They went for a nice ride.

Mr. and Mrs. Allen Burnes and son, Joe, of Freeport, visited his mother, Mrs. Maggie Burnes over the weekend.

Mr. and Mrs. Mike Tanner and children of San Antonio came Sunday to visit his grandmother, Ruby Tanner.

Gertrude Werner's guests were Mrs. Ann Neal and Bill Harmer of Lakehills.

Jack Vanderveer visited his mother, Mary Vanderveer Saturday.

Nora Thallman, Sally Lewis and Elizabeth James visited Mrs. Rob Cox last week.

Azilee Heinen visited her sister, Maggie Causey, Donna Mayfield and Mrs. Rob Cox Sunday.

George Nixon of Nevada, Mo., passed away Monday morning. He was a brother to our John Nixon. Our deepest sympathy and love to our John and Eloise.



Stella Robison celebrated her 85th birthday Monday with a cake and flowers.

Maggie Causey spent Sunday at a family reunion at the home of her brother, Willis Causey. Those present were Mr. and Mrs. Ben Causey, Mr. and Mrs. Wesley Muckle and family of Boerne, Mrs. Azilee Heinen, Elmer Lee Heinen and son of Bandera, Mr. and Mrs. E.W. Angle and grandson, Mr. and Mrs. Gene Becker of San Antonio, Mr. and Mrs. John Causey of Kerrville, Mr. and Mrs. Dee Causey and family and Mr. and Mrs. Willis Causey.

We were saddened Monday morning when told of the passing of Mrs. Lillian Smith. Mrs. Smith's husband, Alfred, passed away May 28. Our sympathy to all the loved ones.

Mr. and Mrs. Russell Jolly of Devine visited her sister, Hazel Anderwald, Saturday.

Maye Stevens visited her sister, Lillie Rawls, last week.

Winnie Chaddock came Friday for a visit with Lucille Coulter.

Ken Ryan and Faye Lico came Monday to visit their many friends.

Becky Blakemore of Lakehills came Monday and brought some little stuffed animals she and Brenda Mayfield made. Thanks girls.

Mrs. Gregg Wilfong drove up from San Antonio Saturday afternoon to visit her aunt, Mrs. Dannie Robinson. After spending the night with a friend, she came back and attended church services. She was impressed when at the end of the service, Rev. Doerfler said in connection with his subject, that he had a little memento made by the children at Easter, for each resident. His little daughter, Ashley, enthusiastically passed the small chick emerging from an egg shell.

Mr. and Mrs. W.L. Walker, Jr., and daughter left Saturday for Midland where Mr. Walker assumed a managership with the Basin Oil Co. Friends here wish them happiness in their new home.

Mr. and Mrs. Arlen Habenicht and family of Abilene spent this past weekend with his mother, Mrs. E.A. Habenicht.

Notice

The office of Dr. J.F. Harrison will be closed Thursday and Friday, June 12 and 13. Dr. Harrison will be attending a state research seminar of Texas Chiropractic Association.

48-1tc

R.L. FEIKE
& Associates Insurance
Representing Kentucky Central Life Ins. Co.
Home—Auto—Life—Medicare Supplement—Group & Individual Health Insurance
*Call Collect for Information
BOB FEIKE 658-3061 47-4tc
201 Michelle Converse, TX 78109

Bandera Automotive
•Engine Tune-up
•Valve Adjustment
•Alternator & Regulator Service
•Brake Work (Disc & Drum)
We Turn Drums & Rotors In Our Shop
•Clutch Replacement
•Air Conditioners & Heating Repair
•Wheel Balance
We Also Repair Electronic Ignition Systems
VISA & MASTER CHARGE WELCOME
Check with us for your Foreign Car Repairs & Maintenance
Bandera Automotive
1202½ HACKBERRY — BANDERA
Behind Bell's Fix-It Shop Across From The Courthouse
796-3570

GET THE DIRECT DEPOSIT ADVANTAGE
Sign-up now for Direct Deposit of your Government, Payroll, Trust or Retirement Check.
You receive Direct Credit to your Checking or Savings Account without the risk of loss.
No unnecessary trips to the bank or delays in receiving credit to your account and as a bonus you never pay a Service Charge on your Checking Account
SIGN-UP NOW AND SAVE
First National Bank
FDIC
207 Main ★ Bandera, Texas
(512) 796-3711
MEMBER FEDERAL DEPOSIT INSURANCE CORP. & FEDERAL RESERVE SYSTEM
48-1tc

Junior High Basketball Camp Set

A summer basketball camp will be held at the Bandera Junior High gym. Students must be going into the 7th and 8th grades for the coming 1980-81 school year. There will be two sessions held. First session will be in June and starting on the second Sunday, the 8th, 15th, 22nd and the last session on the 29th. The second session will be in July on Sunday, the 6th, 13th, 20th and the last on the 27th.

These sessions will all be on Sunday from 2 to 5 p.m. A tournament will be held August 10.

This camp is free of charge. If interested, please contact Scott Hicks at 796-4817 or 796-3312, or Gary Edwards at 535-4288. Gary Quarles will also assist.

47-2t

"People Working With People"
Daily Luncheon SPECIAL
$2.50
Only
Featuring Homemade Soups, Breads and Ice Cream
SALAD BAR
SUNDAY BUFFET
Full Selection Of Choice Meats, Salads and Vegetables
Complimentary Champagne
$5.25
DINNER AT THE CLUB
Serving Only The Finest Choice Cuts Of Aged, Heavy Beef. Special Seafood Salad Bar and Homemade Breads
Lodging Restaurant Lounge
Flying L Resort & Country Club

CASTLE
Plumbing Co.
512/535-4669
Septic Pump Service
& Repair Plumbing
★$2 refund on all long distance calls
CASTLE PLUMBING CO.
535-4669 • Pipe Creek, TX

Lakehills News



Helen Temple — 751-3185

From beautiful Lakehills comes the thought for the week: It is nice to have four years between elections. It takes people that long to regain their faith.

AROUND LAKEHILLS

Attends Graduation

Mrs. C.M. Davenport of Lakehills attended the graduation of her grandson, Thomas Neil Davenport II, at Lloyd V. Berkner High in Richardson, Tex. Neil's parents are Mr. and Mrs. Thomas N. Davenport.

Fourth Generation



Mrs. Joe Hinojosa of San Antonio holds Cassandra Maria who is the youngest member of the fourth generation. Her mother is the former Loretta Swager, the grandparents are the Robert Swagers and Mildred Anderson is the great-grandmother.

Graduation Party

Mr. and Mrs. Earl Klein and Julie hosted a barbecue at their home Saturday afternoon in honor of Beth Mulqueeny who graduated from BHS Friday evening. Fifty guests from Lakehills, Chicago, Bandera, Pipe Creek, Kerrville, and San Antonio enjoyed a delicious barbecue.

Car Pool Parking

The State Department of Highway and Public Transportation has built a nice car pool parking at the corner of Park Road 37 and Road 1283. Clifford Flach who is the supervisor of maintenance and contruction said that the parking will accommodate 12 cars. The purpose of the parking is to conserve energy.

Make Your Own Choice

Make your own choice—but make it—the Civic Center for your dancing pleasure tomorrow night. You will find the fabulous Stardusters band at their best. An added attraction are three door prizes. First prize is $20, $5 is the second prize and two tickets to the next dance is the third prize.

A Tribute

Hattie Harrison, local poet, penned the following poem in memory of the late Irvin Cowley. He was a man so honest and kind; a wonderful family he has left behind; He has gone where sin, sorrow, pain and sickness never come. He has made the journey safely, and at last arrived home; he will welcome us in heaven and we will meet him face to face; and together tell the story of our Saviour's matchless grace; now he is gone and we will miss him so; but it is time to say goodbye and time to go. Mr. Cowley, who was a long time resident of Lakehills, had a host of friends. He was a retired post engineer from Ft. Sam Houston and Kelly Field in refrigeration, heating, and air conditioning. He was active in Boy Scouts in San Antonio, the American Legion in Lakehills and one of the founders of the Medina Lake Betterment Association.

Condolences

Condolences are extended to Mr. and Mrs. Arliss Schott and family. Arliss's brother, Jimmy Schott of Castroville, died suddenly June 1.

40 Boys—40 Boats

The bass clubs of the greater SA area sponsored a fishing tournament for 40 boys of Boysville Sunday at Pop's Place. It was an all day outing with a noon barbecue. Each boy manned a boat.

American Family Day

Post 410 of the American Legion of Lakehills will sponsor their annual 4th of July parade. If you wish to enter the parade call Sam Brown, parade chairperson, or commander Gene Laue or president of the ladies auxiliary, Jerry Mauer. After the parade there will be fun and games at the Legion Home. There will also be a country store, hanging baskets and a boutique.

Farewell Dinner

Members of the LHUMC and friends honored Rev. Bill Henderson with a farewell dinner in the fellowship hall of the church Sunday evening.

Barbecue Hosted

Mr. and Mrs. A.E. Roberson and daughter, Andrea, of Springtown, Tex., were honored with a barbecue Saturday at the home of the Bob Robersons in Alamo Beach. Ten guests attended. A.E. and Bob are brothers.

Guests

Mrs. Pat Reilly and children, Bob and Lorna, of Chicago are the guests of Mr. and Mrs. Earl Klein and Julie, and Mrs. Bobbie Patton and Beth. They came especially for Beth's graduation from BHS. Mrs. Reilly is Mrs. Patton's daughter and Mrs. Klein's and Beth's sister.

Where Else But Alamo Beach

Two prominent ladies of Alamo Beach race each Saturday afternoon on their riding lawn mowers. They race to a well known watering hole for refreshments.

Pretty Young Lady



The pretty young lady is Allyson Gay of San Antonio. She is 26 months old and the granddaughter of Mr. and Mrs. George Lowther who are frequent visitors in Lakehills. The future Miss America was the center of attention at St. Victor's barbecue. Mr. and Mrs. Pat Downie who are new reisdents of Pipe Creek, are Allyson's aunt and uncle.

More Guests

Mesdames Laura Klein and Helen Hazelwood of SA were the weekend guests of the Earl Kleins.

Another Milestone

Another milestone has almost been reached in Lakehills. The building program of the American Legion is nearly completed. The beautiful building with modern facilities is the work of volunteer Legionnaires and interested community members. The building will not only serve the American Legion but will also be available for community affairs.

MLVFD

The MLVFD gratefully acknowledges donations from the following: D & H [illegible], Leo A. Schott, Bertha G. Smith, Alice Stowe, George Henderson, M.B. Poerner, Alvina M. Haby, Mr. and Mrs. Warren Hyde, Don Nelson, Jerry E. Allison, D.V. Lloyd, A.I. Martin, Ben Tidwell, and John Fruhbauer.

Guests in Lakehills

Mrs. Irma Stockton of SA has been the recent house guest of Mr. and Mrs. Jack Bartlett. She enjoyed a visit to the Flea Market on Saturday on Pk. Rd. 37. She also played bunco with the Dingbat Club.

Vacation Bible School

Vacation Bible School will be held June 16-20 from 9 a.m. to 12 noon at Faith Chapel on Park Road 37. Theme is "Come Play in the Son-Shine." There will be crafts, Bible study and music for ages five through the 8th grade.

Card of Thanks

Thank you for your cards, telephone calls and concern while I was hospitalized.

Speedy Lavarre

48-1tc

St. Victor's Festival

A large crowd attended the barbecue and festival at St. Victor's Chapel Sunday. The names of the prize winners listed in order were E. Carp of Bob's Cove; First Nat'l. Bank, Bandera; Bill Rhamp, Bob's Cove; Tina Schott; Doug Hartman, SA; Tina Schott; Bob Hinds, Bob's Cove; Maxine Edge, Boerne; Frank Jimenez, SA; Bob Hill, Bob's Cove; Esther Harley, SA; Maria Castillo, SA; Boots Lang, Lakehills; Tom Casey, Pipe Creek; Celine Jaggie, Castroville; R.H. Batto, Sr., Bandera; Dottie Bernie, Pipe Creek; Margaret Cantrel, Lakehills; Josephene Ruede, Pipe Creek; and Robert Pike, Pipe Creek.

Thank You Note

My sincere thanks and appreciation goes to everyone who donated items, their time to our Spring Festival. Thanks to everyone who operated the games and booths. A sincere thanks to the workers who took over, when we were called away.

Arliss Schott

48-1tc

Barbecue In Boerne

Laura Bennett was one of the guests who came from far and near to visit and enjoy a barbecue lunch with Reena Seelig of Westminister, Cal., at the home of Selma Maxey in Boerne Sunday. Twenty-seven guests came from Corpus Christi, Rockport, San Antonio, Comfort, Boerne, Fredericksburg and Austin to the impromptu get-together.

An Invitation

Masonic families and friends are invited to the installation of officers of the Order of the Eastern Star Chapter 643 of Bandera. Walter and Odessa Roach formerly of Lakehills will be installed as worthy patron and matron. Clif and Jeffie Waterman of Pipe Creek, associate patrons; organist Helen Ahr of Lakehills; Louise Leibold of Pipe Creek, conductress; Olga Rodriguez of Lakehills, associate conductress; Gay Carnes of Pipe Creek, secretary; Linnie Caffall of Bandera, treasurer; Ellen Tipton of Lakehills, chaplain; Etta Carnes of Pipe Creek, marshall; Angel Rodriguez, warder; Dewitt Leibold, sentinnel; Loretta Linley and Mae Vion Meyer both of Pipe Creek, Marie Moore of Bandera, Marie Pickett of Lakehills, and Doris Beach of Kerrville, the star points. The installation begins at 2 p.m. at the Masonic Home in Bandera. The choir of the Lakehills United Methodist Church will sing.

Ellen Tipton Returns From Retreat

Mrs. Ellen Tipton of Lakehills and her sister, Frances Featherston, returned recently from a Christian Retreat at Unity Village in Lee's Summit. After a wonderful and inspiring visit at the Retreat they visited their niece, Mrs. James Robison in Kansas City, Kan.

Young Visitors

Misses Kate and Alison Kennedy of Brownsville are the summer guests of their grandparents the George Tiptons.

Bouquet of Roses For:

Dr. Mary L. Evans
Dora Mathis
George Wallace
Tootsy Short
Alice Pierce

NOTICE

Bandera County Fresh Water Supply District, No. 1, located at Pebble Beach, board of equalization will meet Thursday, June 26, from 1-4 p.m. for the transaction of business. Any property owner in the Water District who has business with the equalization board will call the water district office, 751-2059, between the hours of 8 a.m. and 12 noon Tuesday through Saturday for an appointment. 48-1tc

Mrs. Rines Sends Ash From Mt. St. Helens

Mrs. Leona Clark Rines, daughter of Mrs. B.H. Clark of Bandera, sent the Bulletin a sample of the ash from Mt. St. Helens. Mrs. Rines lives in Yakima, Wash., and wrote to us as follows:

"May 23—Hi! from the 'Ash Capitol of the World,' Yakima, Wash. Bet you thought I would say 'Apple Capitol.' A present all we see, feel and taste is volcanic ash. We hope the crops will survive this disaster. Today I mailed you a sample of ash from our yard. It is 3 to 4 inches deep and visibility through the day is very dusty, even five days after the eruption. All schools, stores, and such are closed, so everyone can clean their property. The sky went completely dark when the ash cloud came about 10 a.m. We live two blocks from the Terrace Heights Community Presbyterian Church and when the radio announced the mountain had blown, we went to the church even though we were warned to stay home. The darkness and rumble of the eruption made it difficult to understand the minister, but the church seemed like a fitting place to be."

The ash is on display at the Bandera Bulletin.

Scharmen Is New Army Recuiter

A combat veteran of Vietnam, SSgt. [illegible] Scharmen is the new Army Recruiter at the Kerrville Recruiting Station. His area of responsibility includes Tivy, Boerne, Comfort, Center Point, Bandera, Medina, Ingram, Fredericksburg, Mason, Harper, and Junction High Schools.

Scharmen was formerly a recruiter assigned to San Diego, Cal.

He entered the Army in April 1968. Scharmen is a former student of McCollum High School in San Antonio and in 1979 completed an Associate of Arts Degree in business administration at the National University, San Diego.

His decorations include a Bronze Star, an Army Commendation Medal and a Good Conduct Medal.

Scharmen is married to the former Gabriele R. Muller of Germany. The couple have two daughters, Michelle and Kristina.

He is the son of Mr. and Mrs. Robert L. Jones of San Antonio.

Recent guests of Mr. and Mrs. M.D. Cottingham have been Mrs. James W. Cottingham and daughter, Katie, of Corpus Christi, Mr. and Mrs. Lyle Sanders of Portland and Col. and Mrs. Jerry C. Davenport of Sealy.

The Friends of the Bandera County Library need to raise money for books and equipment for the library. Please help by taking "saleable" items to the Bandera County Library before June 21. Volunteers for the sale are needed—Won't you volunteer?

LAKEHILLS UNITED METHODIST CHURCH
Sunday Morning Worship: 9 A.M.
Sunday School (All Age Groups): 10:15 A.M.
EVERYONE WELCOME — Rev. Jeanne Devine

Joe's 24 hour wrecker service
reasonable rates 535-4081

Open 365 days a year 6:30 A.M. to 8:00 P.M.
Turk's Store
Park Road 37 751-2141
Fresh Meat • Picnic Supplies • Cold Beer
Notary Service • Fish & Hunting Licenses
Fishing Supplies • Guns • Ammunition
In the Heart of Lakehills 42/tfc

KEN'S CONSTRUCTION
BUILDING CONTRACTOR
PHONE 751-2312
Lakehills, Texas

Property at 8 percent available. Open Friday, Saturday and Sunday. See Panchita—Lake Medina Properties.
751-2168
751-3031
(1)-344-3385
48-4tp

What are you actually getting for all those insurance premiums?
If You're Not Sure, Take This ONE-MINUTE QUIZ
1. Are you getting, through your present agency, the protection of a national company like Ætna Life & Casualty, a company that can provide protection for all your insurance needs: individual, family, home, car, and business?
2. Are you getting the satisfaction of being protected by an independent insurance agency, one that is both able and willing to recommend the right protection at the right price?
3. Are you getting personal service — the kind of service that comes only from an agent that lives near you, knows you, and really wants to help you?
If you answered "no" to even one of these questions, you're getting less than you deserve. But cheer up! You can call us! Then all your answers will be positive.
Think Positive. Think Ætna. Think...
Ætna 1st Security Insurance Agency, Inc.
1106 CYPRESS STREET - BANDERA, TEXAS 78003 - AC 512/796-3102
Ætna Casualty and Surety Company • The Standard Fire Insurance Company
The Automobile Insurance Company of Hartford, Connecticut • Ætna Casualty & Surety Company of Illinois
45-7tc

Current Money Market Certificate Rate
8.165%
Effective June 5 thru June 11
Substantial interest penalty is required for early withdrawal.
First National Bank Bandera
207 Main St. (512) 796-3711
Bandera, Texas 78003
FDIC
48-1tc
Member Federal Reserve System

D&H Mobil
751-2512
Your Local Full Service
GASOLINE STATION
State Inspections • Lee Tires
Mechanic on Duty
Doris & Harold Keslar
37/tfc

CEILING FANS
All following prices include: SALES PRICE, TAX and STANDARD INSTALLATION!!
Emerson ExtraQuietFans (Old Fashion Style) Color: Bronze enamel with wood grain finished blades.
Choices:
— 36" w/out light $149.95
— 36" with light $185.50
— 52" w/out light $182.50
— 52" with light $235.50
Dayton Fans (Modern Streamline Style) No light available — Color: White
— 40" Fan $149.50
— 56" Fan $182.50
Emerson Casablanca Classic Fan Featuring: Hand Finished hard wood blades and Antique brass trim on blades and motor. Colors: Deep Walnut or Antique White Choices:
— 52" w/out light $294.95
— 52" with light $324.95
★Hunter Fans available — no sale price★
Order and installation appointments made at
The Appliance & Furniture Store
Next Door to Edwards Ranch Realty
½ Mile S. of Pipe Creek 535-4555

John C. Phillips
TEXAS SUPREME COURT JUDGE
• CONSERVATIVE • EXPERIENCED •
Vote Sat., June 7th
DEMOCRATIC RUN-OFF
Pol. adv. pd. by Don Tobin, Bandera, TX 48-1tp

DANCE
to the music of the
Stardusters
Sat. June 7
9 p.m. — 1 a.m.



DOOR PRIZES
1st - $20
2nd - $5
3rd - 2 tickets to next dance
ADMISSION: $2.50
PARK ROAD 37 for reservations, call Marie Pickett, 751-2000
LAKEHILLS CIVIC CENTER
MEDINA LAKE BETTERMENT ASSOCIATION
48-1tc

1930 1980
In honour of the
Fiftieth Wedding Anniversary
of
Mr. & Mrs. W. B. Joiner
their daughter and grandchildren
request the pleasure of your company at a
Reception
On Sunday, the eighth of June
Nineteen-hundred and eighty
from two to five in the afternoon
at the Methodist Church in the
Fellowship Hall Bandera, Texas.
No gifts please
47/2tc

RUMMAGE SALE AND FLEA MARKET
First Friday of each month
10 a.m. to 5 p.m.
ST. CHRISTOPHER'S EPISCOPAL CHURCH
28/tfc

Here in Bandera
People are switching
to ALLSTATE
Auto Insurance
Why are drivers switching their insurance to Allstate?
It's simple.
Allstate offers a variety of discounts, plus one of today's most advanced claim handling systems. Coast to Coast. Fast and convenient.
For years, you've seen and heard advertising about Allstate auto insurance.
Now it's available here, at our agency.
So compare companies and find out why so many people are in "Good Hands." Call or drop by.
Allstate Insurance Company Northbrook, IL
I. E. ADAMIETZ & CO. —
JOE McMULLAN INSURANCE AGENCY
PHONE: 796-3726 • Bandera, Texas

ECHO 315



A cut above most low-cost light-weights
The most economical Echo for home woodcutting. Fast starting, durable 30cc light-weight with automatic oiling, and easy-to-reach controls.
48-1tc
Bandera Ranch Store
Ph. 796-3342 Bandera

Need Propane?
Call Hand
Hand Butane Gas Co., Inc.
TO ORDER GAS CALL DIRECTLY TO OUR OFFICE
796-4866
Area Representative
BILL BRINKMAN
751-2791
1tc

Lakeshore NEWS

Glenda Haley
796-4948

The Lakeshore Volunteer Fire Department held its very first Barbecue and Flea Market on Saturday, May 31. Everyone was most pleased with the good attendance and would like to thank all those people who helped them in so many ways. A complete list of all donations will be published in next week's paper. The flea market and country store were very popular attractions and also the crowd enjoyed the entertainment provided by Caesar Masse, Robert Thayler and others. The prizes that were given away went to the following: case of beer at Pop's Place to Ray Burnett, San Antonio; wrench set to Henry Kalka, Bandera; electric slicing knife to Oscar Rodriguez, San Antonio; foot pump to Ellen Tipton, Lakehills; oil painting to Alma Juenke, Bandera; and James A Mazurek won the handmade pecan clock. Congraulations to all!!

Mr. and Mrs. Louis Duquette returned home Wednesday from a trip to Sarasota and Tampa, Fla. While there they visited with her 90-year-old father, Robert Knight, and report that he continues to do well, living in his own home and taking care of himself. Also while in Florida, they visited her sister, Mrs. Susan Cassell, and brother, Robert Knight, Jr., and in Tampa they enjoyed visiting with Col. Perry Bullard, who is a friend of Louis' from his days in the service.

Mr. and Mrs. Bethel Lackey were happy to have his nephew, Roy Talbott of Warner Robbins, Ga., and Mr. Talbott's granddaughter, Cheryl King of Camden, Ark., as visitors on Thursday. Betty Johnson of San Antonio was also a visitor that day. She is Mr. Lackey's daughter.

Mr. and Mrs. Bill Haynes enjoyed having their daughter, Lynn Melton of San Antonio, visit with them this weekend.

Guests of Mrs. Ida Klaus over the weekend were her grandson and his family, Mr. and Mrs. Glen Klaus and children of San Antonio, also her granddaughter and her family, Mr. and Mrs. Benny Bendele and children of San Antonio. Friends from San Antonio, Mr. and Mrs. Tommy Eisenhaur and son, were also at Lakeshore to attend the barbecue. Mrs. Klaus' great-granddaughter, Christi Bendele, is spending the week visiting.

Joe Baker is reported to be in the hospital in San Antonio. He is having tests this week. Do hope that he will be home again soon.

Guests of Slim and Mattie Sanford are his daughter and family, Mr. and Mrs. John Gibson, Kim and Derrick of Mesquite.

Mr. and Mrs. Jason Jones of Kerrville attended the barbecue on Saturday and also visited with Mr. and Mrs. Allen Haley.

At last report, Lyn Sturm had undergone surgery and is recuperating in Northwest Hospital in Amarillo. She is in Room 746 and will enjoy hearing from all her friends at Lakeshore.

R.H. Brown and his daughter, Nancy Arnold of Canyon Lake, visited here recently with his sisters, Ida Klaus, Dolly Sarran and Ruth Bierschwale.

Elsie Coffey was home from the hospital this weekend and enjoyed seeing all her friends and family. She went back to San Antonio Sunday afternoon and will continue further treatment this week.

Visitors this weekend from San Antonio in the home of Mr. and Mrs. Bethel Lackey were his daughter, Mrs. Beverly Borguin and daughter, Dede, and their friends, Smithy and children, and also his daughter, Betty Johnson, and her son, Glen Fluitt, and friends, Tammie, Danny Street and Ann Fluitt. Mrs. Lackey's niece, Mrs. Hazel Smith, was a visitor and assisted in the country store at the barbecue on Saturday. On Sunday, Mr. and Mrs. Jimmy Lackey and Timmy of San Antonio joined the group for lunch and visited his dad, Dell, and other friends at Lakeshore.

Glad to report that Lois Bailey is feeling much better after suffering a painful wasp sting last week.

Tarpley NEWS

Mrs. Nettie Dean
562-3464

A Quote—"If you cannot do great things, do small things in a great way!"

TARPLEY EH SUPPER

A party was held Friday night, May 30, at the Tarpley Community Center. This was family night and 18 were present to enjoy the food, games of 42 and fellowship.

Mr. and Mrs. H.E. Haner of San Antonio, spent the weekend at their home here and came for the Tarpley Extension Homemakers supper. It was great to have them back with us again.

Mr. and Mrs. Butch Alston of Phoenix, Ariz., are proudly announcing the birth of a girl, born on May 23. She was named Brea Anne Michelle. She is welcomed by her brother, Wade Kenneth. The maternal grandparents are Mr. and Mrs. Alton Wood of Lampasses. Maternal grandmothers are Mrs. Helen Wood of Marble Falls and Mrs. Edith Jeffers of Tarpley. Mrs. Alston is the former Marie Wood of Tarpley.

Capt. Charles Dean of Tinker AFB, Oklahoma City, Okla., visited his parents, Mr. and Mrs. J.E. Dean last week and his sister, Marie and Donnie Newcomb and daughter, Molly, of San Antonio. Capt. Dean is a navigator for E3A radar planes of Tinker AFB.

Mrs. Edith Jeffers and daughter, Ethel Mae, and Mrs. Pat Taylor were Kerrville visitors last Thursday. Mrs. Jeffers also went for a checkup and is doing well, considering a bad fall and injuring her ribs recently.

Mr. and Mrs. Gene Hull of Waco visited a few days here with her twin sister and husband, Mr. and Mrs. Willie Schmidt. On Friday night they attended a dance recital at Tom Clark High School in San Antonio in which the Hull's grandchildren, Travis and Jennifer Hull, participated. Travis and Jennifer are the children of Mr. and Mrs. Terry Hull.

Everyone is reminded that the monthly covered dish dinner will be this Saturday night, June 7. Micky and Debbie of Ingram have been hired to furnish the music for your dancing and listening pleasure. They play at The Inn of the Hills in Kerrville and are highly recommended.

Senior Citizens News

The Senior Citizens activity center is starting a new Spanish class next week. Mrs. Tandy Jordan will be our teacher. This class will include beginners as well as some advanced classes. We hope to have several pupils to start these classes.

Also, we wish to remind you of our nutritional noon meal served each day at the center. This meal is for all Senior Citizens of Bandera, so we urge you to come join us. Please call 796-4969 in advance each day before 9 a.m.

We miss Dee Henderson who was such a help to us at the center. She also wrote our Senior Citizens News. She has moved back to her home in Oklahoma.

Donations To The Fire Department

Donations to the Bandera Volunteer Fire Department include $103.55 from the Bandera County Water Control and Improvement District, No. 1.

The Friends of the Bandera County Library need all your trash and treasure for the Big Trash and Treasure Fun Fest (rummage sale), Saturday, June 21. Please leave items at the Bandera County Library as soon as possible.

Copper Lantern
1st Saturday
BARBECUE
Bring A Covered Dish And Join The Fun
FREE LIVE ENTERTAINMENT
8 To 12 P.M.
Debbie & Mickey
For Your
Dancing & Listening Pleasure
48-1tp

AUCTION
Saturday, June 21...1:30 p.m. at
Bandera Fire Department
City Municipal Building
for the
Friends of the
Bandera County Library
Furniture, Electric Fans, Heaters, Air Conditioners, Pipes, Motors, Clothing, Plants, Books, Baked Goods
Odds and Ends
Joe Walters, Auctioneer
Trash & Treasure Fun Fest
9 a.m. till 1:30 p.m.
Registration for free gifts
48-2tc

Tarpley General Store
562-3488 Tarpley, Texas
Friday Night Fish Fry $3.50
Freshwater Catfish Fillet — All you can eat
Monday thru Thursday
Happy Hour 5-7 PM 50¢ Beer
Feed Deer Corn Blocks
MEALS—SANDWICHES—GROCERIES
ICE—POOL

The Big Five.
30 Month Certificates: Actual Rate 9.500%, Annual Yield 9.965%, $100 Minimum Deposit. Rates change bi-weekly. Once certificate is issued the rate does not change for term of certificate.
Jumbo Certificates: 30 Days 10.5%, 60 Days 10.5%, 90 Days 10.5%, $100,000 Deposit. Rates subject to change without notice.
Jumbo Together Plan: Six Months Actual Rate 10.0%, Annual Yield 8.0%. Minimum deposit of $50,000, plus Gill Savings loan of $50,000. You earn interest on full $100,000 and pay interest on $50,000. Higher yield than shown with higher deposit. Rates subject to change without notice.
Money Market Certificates: Actual Rate 8.665%, Annual Yield 8.853%, $10,000 Minimum Deposit. Annual yield based on reinvestment of principal and earnings at each maturity date. Rates subject to change at renewal. Regulation prohibits compounding of earnings. Effective June 5-11, 1980.
Money Market Together Plan: Actual Rate 8.665%, Annual Yield 8.036%. Minimum deposit of $5,000, plus Gill Savings loan of $5,000. You earn interest on full $10,000 and pay interest on $5,000. Higher yield than shown with higher deposit. Annual yield based on reinvestment of principal and earnings at each maturity date. Rates subject to change at renewal. Regulation prohibits compounding of earnings. Effective June 5-11, 1980.
Phone a Gill Savings officer today for details on any of our Five Big Ideas on getting the most for your money.
Notice: As required by law, all certificates are subject to substantial penalty for early withdrawal.
Gill SAVINGS
FSLIC EQUAL HOUSING LENDER
Formerly Medina Savings — Home Office, Hondo, Texas
Hondo — Castroville — Pearsall — Devine — Cotulla — Lytle — San Antonio
A member of the same corporate family as Gill Companies, The Richard Gill Company, and Gill Plan Company.
48-2tc

THURSDAY, JUNE 5, 1980 THE BANDERA BULLETIN

COUNTRY SHOPPER

Specials Good For June 5th Thru June 11th

Food Stamps are Welcome

Tomatoes
Red Ripe Slicers lb.
49¢

Cantaloupe
Sweet Texas ea.
49¢

Pineapples
Mexico Sugar Sweet ea.
59¢

Carrots
California Fancy lb. Bag
29¢

Onions
Yellow Mild lb.
19¢

Cherries
Bing Sweet lb.
99¢

Beans
Ky. Select lb.
69¢

Bananas
Golden Ripe lb.
3/$1

Sweet Corn
Florida Tender Ears
5 For $1

Nectarines
Red Blush lb.
$1.19

Avocados
Creamy Ripe
3/$1

Peaches
California Juicy lb.
99¢

Dairy

Bluebonnet 1 Lb. Qtrs.
MARGARINE 49¢
Kraft ½ Gal.
ORANGE JUICE $1.39
Foremost Pre-Stirred 8 Oz.
YOGURT 29¢
Foremost 2% 1 Qrt.
LOWFAT MILK 55¢

Bakery

Starlite Raspberry Pkg. of 8
FRUIT ROLLS 69¢
Starlite 1½ Lb. Loaf
WHEAT BREAD 2/$1
ButterKrust 1 Lb. Loaf
RAISIN BREAD $1.13

Country Shopper Means Low Prices

HAWAIIAN PUNCH Mix, 8 Qt. Can $1.59

PURINA CAT CHOW 22 Oz. 79¢

JOY DETERGENT Dishwashing Liquid King Size 20% Off $1.39

SALTINES Nabisco 1 Lb. Box 79¢

DOG FOOD Delight 15½ Oz. 5/$1

FLOUR Gladiola 25 Lb. Bag $3.29

LARD Roegelein 3 Lb. Cart. $1.29

MAXI-PADS Stayfree Reg. or Super 30 Ct. $1.97

DILLS Vlasic Pickles 46 Oz. 89¢

Pork Chops
lb. $1.09

Spare Ribs
lb. $1.09

Pork Roast
Boston Butt Cut lb. 89¢

Ruth's 8 Oz. Pkg.
BREAKFAST LINKS 69¢

Market Made Lb.
CHORIZO $1.09

Cheese

Carlton's Kitchen Fresh 7½ Oz.
PIMENTO CHEESE $1.19
Kraft Cheese Singles 12 Oz. Pkg.
AMERICAN $1.49
Market Cut Cheese Lb.
LONGHORN $2.19

Oscar Mayer Weiners
Meat 1 lb. $1.45

Oscar Mayer Bologna
Meat 12 oz. pk. $1.29

Sliced Slab Lb.
BACON 89¢
Super S Meat Bologna, Salami or Spice Luncheon Lb.
LUNCH MEAT $1.19
Super S Meat 12 Oz. Pkg.
FRANKS 85¢

Chuck Roast
USDA Good Heavy Beef lb. $1.49

USDA Good Heavy Beef Lb.
CHUCK ROAST $1.49
USDA Good Heavy Beef Lb.
CHUCK STEAKS $1.49
USDA Good Heavy Beef Lb.
SWISS STEAKS $1.69
USDA Good Heavy Beef Shoulder Round Lb.
BONE-IN ROAST $1.59
Lean Lb.
GROUND BEEF $1.89
Sliced Beef Bone-In Lb.
BRISKET $1.09

Frozen

Sara Lee 11.25 Oz.
COFFEE CAKE $1.59
Frozen Mexican Assort.
PATIO DINNERS 89¢
Kitchen Treet
POT PIES 4/$1
West-Pac 6 Oz.
ORANGE JUICE 39¢

Health & Beauty

SUNTAN LOTION	Presun 4 Oz.	$2.99
MURINE PLUS	6 Oz.	$1.29
NAIR	Depilatory Lotion 4 Oz.	$1.29
AFTATE	4 Oz. Liquid or 3½ Oz. Powder	$2.25
AIM TOOTH PASTE	4.6 Oz.	89¢
SIGNAL MOUTHWASH	12 Oz.	$1.29
TRIAMINICIN	Tablets 12 Ct.	99¢
AFTER SHAVE LOTION	Aqua Velva 4 Oz.	$1.39
Q TIPS	120 Ct.	99¢
NAIL POLISH REMOVER	Cutex 3 Oz.	2/$1

PORK & BEANS Van Camps No. 303 Can 3/$1

COOKIES Keebler Pecan Sandies, Rich N Chips, Iced Oatmeal 97¢

BEANS Ranch Style No. 303 Can 3/$1

Catsup
Del Monte 32 oz.
79¢

Flour
Pioneer 5 lb. Bag
79¢

Cake Mixes
Duncan Hines
79¢

Cheer
King Size Box
$2.79

Spray-N Wash
Texize 16 oz.
$1.59

Dr. Pepper
Reg Or Diet 6 pk. Cans
$1.09

Beer
6 pk. Cans
Schlitz
$1.75

To Voters In Precinct No. 3



I extend my thanks and appreciation for your votes and support.

You have my assurance that I will continue to work for the privilege of representing you as our commissioner of Precinct No. 3, Bandera County.

Sincerely

Stella Keese

Pd. pol. adv. by Stella Keese, Medina, TX 46-3tp

T-SHIRTS
FOOTBALL JERSEYS
LETTERING
SHIRTS N STUFF
BASEBALL JERSEYS
SWEAT SHIRTS
TRANSFERS
314-A MAIN ST. BANDERA
Next Door to Roundup Realty
3-6 PM Tues.-Fri.
Open all day Sat.
796-3101 tfc

Thomas C. Pfeiffer
Registered Public Surveyor
General Land Surveying
Subdivisions
Box 194 Boerne, Texas
(512) 249-3385

Olan Mills
THE NATION'S STUDIO



8x10 Color Portrait - $1.50
Your choice of Family Group or Individual
One special offer per family, one per person.
SANDS MOTEL
Tuesday June 10th
Photo Hours: 1:00 - 9:00 p.m.
BANDERA, TX
48-1tc



Vote in 2nd Democratic Primary
Sat. June 7, 1980
for
STELLA KEESE
Bandera County Commissioner
Precinct No. 3

Stella Keese was born and raised in Kerr County but has lived all her married life in Bandera County, where she and her late husband, Howell Keese, raised and educated four children. Bandera County is a wonderful place to raise a family and if I am elected I will work hard to help keep it this way. I will do my very best for all the people in Precinct No. 3 and not just a special interest group. I will also work with the other commissioners for the betterment of Bandera County as a whole as we will all benefit from it in the end.

I will work to see that we have the best possible roads with the money at hand and other services that are needed and can be done within the law and will benefit the most people.

Vote absentee May 28 thru June 3 at the Bandera County courthouse at the clerk's office between 8:00 A.M. and 5:00 P.M.

48-2tc Pd. pol. adv. by Stella Keese, Medina, TX

Medina NEWS

Mrs. Orville Wier

MEDINA SCHOOL EMPLOYEES RECEIVE SERVICE AWARDS

The Medina Independent School District presented service awards to school employees and trustees who are currently in service to the school district at an awards dinner Friday, May 23. To be eligible for the award, an individual must have served at least five years.

Special recognition was shown former trustees Chas. S. (Shannon) Seale and Henry Heinen, whose tenure on the board of trustees was concluded this year. Seale served nine years and Heinen six years. Other trustees who received recognition were Marcia Bower, 5 years; Donnie Anderson, 7 years; Timothy Green, 8 years; Paul Lavon Garrison, 10 years; and John Derry, 14 years.

Other employees who received recognition are as follows: 5 years, Danny Behrens, Joe Britt, Michael Keeley, Leah Whitehead; 6 years, Neva Reed, Bonnie Evans, Mary Jane Hatfield, Mary Jonas, Joe Justice, Celeste Moffett, Donna Payne, Susan Yost; 7 years, Bobbie Keese; 8 years, Mabel Adams, Garland Davis, Dean Isaacs; 9 years, Dick Hinds; 10 years, Marilyn Ashley, Richard Mims; 12 years, Royce Jackson; 18 years, Faye Carpenter; 21 years, Carleen Craddock; 37 years, Elbert Wheeler; 39 years, Thelma Gallant.

NOTICE

The Board of Equalization for the Medina Independent School District will meet at 1:30 p.m., Wednesday, June 18, 1980, at the Medina Public School to consider and equalize property values. Persons having business with the Board please contact the Medina School Tax Office so that time may be scheduled. 48-1tc

CARD OF THANKS

We want to thank our many friends for their cards, prayers, visits, flowers and encouragement while I underwent major surgery and now recuperating at home. Many special thanks to our very dear neighbors and friends, LaVora and George Williams, who were with us throughout surgery and our trip home. Thanks to the ministers and priests who came to visit.

Mr. and Mrs. Henry Ottwork
Medina, Texas
48-1tc

Larry Mudd of Waco is visiting in the home of his mother, Mrs. Naomi Mudd. He is employed at Data Point and is on two weeks vacation.

MRS. WALTER (CORA) KNEESE DIES

Services for Mrs. Walter (Cora) Kneese, 73, of Medina, were held at 2:00 p.m. May 23 in a San Antonio hospital, were held in the Grimes-Plummer Funeral Chapel on May 26, 1980.

Rev. Robert Schmeltekopf of Trinity Baptist Church officiated. Burial was in the Garden of Memories.

Mrs. Kneese was born Sept. 28, 1906, in Bandera County and was a member of the Church of Christ.

Survivors include two sons, Travis and Royce Kneese, both of Kerrville; two daughters, Mrs. Clara Schuch of Fredericksburg and Mrs. Sherrie Tomlinson of Converse; nine sisters: Mrs. Alma Grun, Mrs. Irene Priebel, Mrs. Alveria Mrs. Alveria Sprott, and Mrs. Marie Brumen, all of San Antonio, Mrs. Margaret Stephens of Riviera, Mrs. Frances Jones of Leakey, Mrs. Geraldine Hueckel of Monroe, La., Mrs. Alene Smith of Spokane, Wash., and Mrs. Pearl King of Mansfield; two brothers, Charlie Miller of Liberty and Eldridge Miller of Mansfield; eight grandchildren and two great-grandchildren.

Friends are receiving birth announcements from Ronnie and Debbie Brooks of Bertram. They are the proud parents of a son, Joseph Marc, born on May 30, weighing 6 pounds 14 ounces. Congratulations to the happy parents. The Brooks lived here and he pastored the Church of Christ until a few months ago when they moved to Bertram.

Sorry to learn James Kinsey was taken to Peterson hospital in Kerrville Saturday. We wish him a speedy recovery.

Mr. and Mrs. Dick Hinds went to Brenham Thursday to attend graduation exercises for their grandson on Friday night. Bryan Hunter Hinds was one of 216 graduates. Upon return they visited Mr. and Mrs. Leroy Pickens in Waelder.

AWARD WINNERS HONORED AT GRADUATION

Award winning students from the Medina Elementary and High School were presented certificates and medals from Medina Public School principal, Mrs. Faye Carpenter at their respective graduation exercises last week.

Dicy Glenn led the senior awardees by receiving the valedictorian honor which included opportunities for several scholarships. She also won the "I Dare You" award, a Wm. H. Danforth Foundation award for leadership and character, and the Medina Rotary Club Scholarship which was presented to Dicy by the club president. Murry LeStourgeon.

Other Seniors receiving awards were Jimmy Adams, salutatorian; Robert Selement, "I Dare You" award; Connie LeStourgeon, art; and Clayton Powell, industrial arts.

Eighth Grade award winners were led by Darrell Moffett who was the class valedictorian and won the social studies and Spanish awards. Nancy Dodson was salutatorian and won the band award, and Sheila Lesperance won the industrial arts award.

J.H. Stewart entered St. Lukes Hospital in San Antonio Tuesday afternoon to undergo eye surgery on Wednesday. We wish him a speedy recovery.

Mr. and Mrs. Barry Chandler and baby daughter, Ruth Anne, and son of Hemlstead spent the weekend with his dad, L.D. Chandler.

Sorry to report Mrs. Maude Stokes is still on the sick list and is not feeling very well at this writing. We hope she will soon be back in her normal self.

H.J. Ottwork, who has been in Peterson Hospital in Kerrville for several weeks, was able to return to his home last weekend. We are happy for him and know that he is very pleased to be home.

The first annual Mayfield reunion will be held Sunday, June 8, starting at noon at

Sabinal Canyon NEWS

Lillie Thompson

parents, Nick and Carmen Schryver.

David and Iris Thompson and son, Lonnie of Houston were weekend visitors of his parents, Lon And Elizabeth Thompson.

Mrs. Platt and her sister-in-law of Texas City drove up Wednesday to pick up her son, Chuck, and Mike Harp who had ridden their motorcycles some 360 miles from Texas City to Vandergool, averaging 53 miles per gallon. The boys developed a slight problem with one of the bikes and were unable to ride them back home.

Grady and Dee Dee Wright and their granddaughter, Donna of Galveston, spent Memorial weekend at her brother's home in Utopia and visiting the Hub Thompson's at Vanderpool.

House guests in the H.C. Cutler home over Memorial Day weekend were Mr. and Mrs. Al Linehan of Houston, Mr. and Mrs. Bob Alexandra of Corpus Christi and Mr. and Mrs. Donald Cook of Austin. The four ladies are sisters.

Visitors in Baptist church Sunday were Tommie O'Bryant and Mr. and Mrs. Askin of Panama who are spending the summer at their place on Rio Hondo and plan to move there in two years when he retires.

Last Friday evening Lecil and Ruby Howard attended graduation exercises for their granddaughter, Carol Elaine Alley, in Uvalde. Tuesday evening they attended graduation exercises for a grandson, Gregory Lecil Howard, at Sabinal.

The young people were in charge of song services in the choir at Baptist church Sunday.

Hoyt and Doris Foster attended the Chamblee family reunion at Lindale. They joined Walt and Sue Wilkerson in San Antonio early Saturday morning, spent the night in Tyler and enjoyed the reunion Sunday. Hoyt is related to the Chamblee family through his mother's side, the Clayton family.

TORNADOES ARE THE MOST VIOLENT STORM ON EARTH

By definition, a tornado is a violently rotating column of air extending from a thunderstorm to the ground. The tornado is usually accompanied by a smooth, funnel-shaped cloud, but some tornadoes appear quite ragged and still others may have a weekly-formed vortex cloud. If the rotating column of air and its attendent cloud remain aloft it is called a funnel cloud or funnel aloft.

Tornadoes have been called twisters, cyclones, and whirlwinds, but all of these terms are synonyms for the most violent storm known to man. Wind speeds extend up to 300 mph in the strongest tornadoes even though the forward motion of a tornado is usually only 20 to 40 mph. About three out of four tornadoes move from southwest to Northeast with most other tornadoes moving from Northwest to southeast. Tornadic thunderstorms are usually quite severe in other respects and often produce torrential rain, large hail, and damaging straight line winds.

100 deaths, thousands of unjuries, and millions of dollars damage. In an average year, about 120 tornadoes will strike within Texas. The greatest concentration of tornadoes is in north and west Texas, but tornadoes can occur within any portion of the state. Tornadoes are a definite threat within Texas, especially during the spring months in the late afternoon and early evening.

Your vote and influence will be appreciated.



BOB ASHLEY
candidate for
Re-Election
Commissioner Precinct 3
Bandera County
subject to
Democratic Run-Off, June 7, 1980
Pol. adv. pd. by Bob Ashley, Medina, Tx. 44-5tc

SALES • SINGER • SERVICE
WEBB'S SEWING CENTER
814 Main Street — Kerrville — PHONE 257-3737
Kerr County's Only Approved Singer Dealer

VALLEY MOBILE HOME SALES
"Lower Prices and Better Service"
★ Septic Systems Installed
★ Backhoe Service
Mobile Home Service & Accessories Available
FREE DELIVERY
Within 250 Miles On New Mobile Homes
OPEN 7 DAYS A WEEK
Hwy. 90 • Castroville • 538-2893
32-eow-tfc

Bagworm Control

Bagworms are among the most economically important pests of many woody ornamentals in Texas, say entomologists with the Texas Agricultural Extension Service and Texas Agricultural Experiment Station, Texas A&M University System. Evergreen bagworms produce the most damage and also attack plums, sycamores and many other plants. Native parasites and predators often keep bagworms from causing serious damage. Where this is not the case, the pests can be controlled by handpicking or spraying with the insecticides malathion, Sevin, Depel or Thuricide.

Mooney Park, Schreiner Field, Kerrville. Bring a complete picnic lunch, drinks, paper goods, eating utensils. All of the "kinfolk" are urged to attend.

Sorry to report George Whitehead was taken to Peterson Hospital in Kerrville Sunday night. We understand he will undergo surgery in a few days. We wish him a speedy recovery.

Mr. and Mrs. Orville Gammanthaler of Houston spent the weekend visiting in the home of Mr. and Mrs. Justin Linney and other relatives and friends.

Don Sansom of Ingram is visiting his grandparents, Mr. and Mrs. Lloyd Anderson.

John C. Phillips
TEXAS SUPREME COURT JUDGE
• CONSERVATIVE • EXPERIENCED •
Vote Sat., June 7th
DEMOCRATIC RUN-OFF
Pol. adv. pd by Don Tobin, Bandera, TX 48-1tp


HAULING
• SAND
• GRAVEL
• BLACK DIRT

DITCHING
• WATER LINES
• SEWER LINES
• SEPTIC TANK SYSTEMS




DOZING
• ROADS
• EXCAVATING
• LAND CLEARING

Joe Phillips
P.O. BOX 226 MEDINA, TEXAS 78055
(512) 589-2206 After 6 P.M.
tfc

Acteens Crowned



On Wednesday evening, May 7, seven Acteen received awards for mission action projects done the past year. Acteens is a missions organization for girls ages 12 through 17. They meet once a week to do mission action throughout Bandera. For each 17 projects each girl does she advances a step and receives an award. Passing their first step were Rebecca Sue Calloway, escorted by Tony Rodriguez with Bo Mansfield as crown bearer; Jo Ann Palomo, Alvin Thompson, Nancy Thompson; Sheri Mae Padgett, Bob Padgett, Leah Barnett; Kristi Lyn Stell, Tony Rodriguez, Trish Hamilton. Passing the second step were Jeanelle Lynn Clingon, escorted by Keith Mansfield with Brenda Clingon as scepter bearer; Kelly Yvonne Maier, Frank Maier, Luke Maier; Korinda Michelle Peugh, Mark Peugh, Paula Maier.

At the conclusion of the Acteens coronation Wednesday, May 7, JoAnn Palomo was revealed as Miss Acteens of 1980.

Miss Acteens, chosen each year, is a Christian girl who lives her life for Christ. She is chosen on a point system for attendance, mission action, Bible study and prayer. Five judges rate her on character, reverence and personality. JoAnn received a score of 289 out of a possible 300 points.

Miss Palomo, daughter of Anita Palomo, received her Queen's Crown Wednesday night.

Miss Kelly Maier, daughter of Mr. and Mrs. Frank Maier, was runner-up with 272 points.



JoAnn Palomo



Kelly Maier

Canner Gauge Testing Day Is June 12

—PEGGY EDWARDS, CEA

Now that gardens are coming in, home canners are going full force. To make sure your pressure canner gauge is accurate, have it tested free of charge at the County Extension Agents's office. Testing will be done on Thursday, June 12, from 9 a.m. until 12 noon. No appointment is necessary.

We can test dial gauges, except Burpee. We can test only Presto weighted gauges.

For further information call Peggy Edwards, County Extension Agent, phone 796-3846. The Extension Office is located in the old original courthouse upstairs. This building is next door to the old jail museum behind the Bandera Ice House.

This activity is sponsored by the Extension Homemakers Clubs of Bandera County as a community service.

Recital Performers In Reynold's 1980 Music School



Pictured at their recent recital are, bottom row (l to r) Jim Mormando, Steele Montague, Bo Mansfield, Jeanie Paradee, Leela Kendrick, Terry Paradee, Lola Fries, Eve Elkins, Leah Barnett; second row (l to r) Frank Montague IV, Billy Morris, Shannon Mormando, Lance Fest, Stephanie Evans, Gayla Adams, Ken Ryan, Darthula Mauldin, Mrs. J. Manley Reynolds; third row (l to r) Toni Batto, Missy Mangold, Lorri Robbins, Lisa Schwarz, Gene Barnet fourth row (l to r) J. Manley Reynolds, Mrs. Patricia Mormando, Laura Herrera, Gretchen Jennings and Kristen Thomas.

On Sale At The Bandera Bulletin

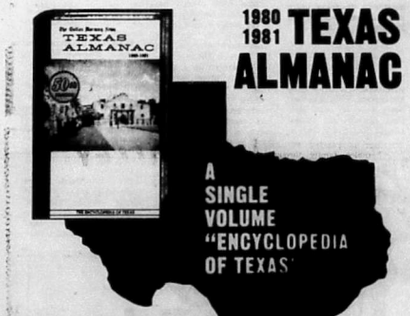

1980 1981 TEXAS ALMANAC
BEST TEXAS REFERENCE OFFICE-HOME-CLASSROOM
PAPERBOUND $3.95 plus tax
PUBLISHED FOR MORE THAN A CENTURY BY
The Dallas Morning News

WATER DISTRICT

Continued from page 1.

Water Quality Board, directing irrigation district officials to take steps to clean up pollution on Medina lake.

The issue involving traffic across the dam and spillway was an outgrowth of an effort on the part of the irrigation district board to enforce regulations against the principal polluters of the lake, Mueller said.

Property owners across the dam on the West side of the lake found it more convenient to drive in and out across the dam and spillway rather than use county roads, and they sought to have the hazardous spillway declared a public road and asked that it be paved.

Meantime, Medina county commissioners court and officials of the irrigation district agreed to share the cost of building an access road on the West Side of the lake for convenience of property owners there, and this is expected to be completed before the end of the year, Mueller said.

Mrs. Thallman Attends Reunion

Mrs. Geraldine C. Thallman, guest of Mrs. Evelyn Gerdes McMains and Mrs. Jane Gerdes Dugosh of San Antonio, attended the Schweers-Saathoff reunion in Hondo on Sunday, June 1. She was glad to see many friends there since she had taught the Peach Tree School in Medina County in 1933-1934, when the late W.N. (Willie) Saathoff was superintendent of the Medina County schools. Mrs. Thallman boarded in the ranch home of the late Mr. and Mrs. Ben Gerdes and the Peach Tree School was located about three miles away on the Cosgrove place on the Mrs. Jos. W. Short, Jr., ranch. Another reunion will be held next year on the first Sunday in June.

TERMITES ROACHES
Silver Fish, Rats and Mice, Ants
Ticks, Fleas, Scorpions, Spiders
Moths and Other Pests
LESTER HUMPHREY
Call Kerrville Collect for Service 257-3374
tfc

For quality monuments, curbing and lettering...
Fredericksburg Memorials
Call Reid Houy
997-5296
In Fredericksburg, Texas
fwm-c

Pipe Creek NEWS

Robert Klein
535-4054

MARTINS HAVE DAUGHTER

Deb and Jef Martin of Pipe Creek are the proud parents of a baby girl, Amber Dawn, born on May 25 and weighing 6 lbs. 11½ oz. Amber Dawn makes five generations of girls on the maternal side.

The very proud maternal grandparents are Ron and Kathy Larkin of Pipe Creek. The maternal great-grandparents are Mr. and Mrs. T.O. Murray, Jr., of San Antonio and the maternal great-great-grandmother is Mrs. Ruby Barham of San Antonio. The paternal grandparents are Mrs. Loraine Dyer and Francis Martin of Maine.

The paternal great-grandmother is Mrs. Glenn Parshapi, also of Maine.

Mr. and Mrs. Jack Taylor left Monday for a visit in Washington state. They hope to get near enough to Mt. St. Helens to see the volcano.

Donations to the Pipe Creek Volunteer Fire Department have been received from the following persons: J. Varnell; B. Towers; L. Hoeneke; B. Thibodeau; C. Downing; R. Ball; M. Penfold; L. Fritz; J. Alston; J. Ramos; H. Chandler; J. Benham; J. Barefield; River Oaks Ranch; Jennings Grocery; E. Rosentreter and Bandera Lodge No. 81, Herman Sons.

The Ladies Auxiliary of the Pipe Creek Fire Department will not hold regular monthly meetings during the months of June, July and August. If there are items of interest that need to be brought to the attention of the Auxiliary during this summer vacation, please contact any of the officers or members of the auxiliary.

THE JOYS OF A SUMMER'S DAY
Bandera, County, Texas, August 6, 1966
By Geraldine Combs Thallman

Let us Count the joys of a summer's day:
Melodious bird-song fills the air;
The lake's still waters reflect puff-white clouds;
Sunlight filters through morning glories blue;
Smoke-grey haze hangs low over the foothills;
A southerly breeze blows across the meadow;
Lace-like patterns of oak and chinaberry leaves fall upon the grass;
Laddie, the collie, dozes peacefully on the porch;
A sheep-bell tinkles in the distance;
A squirrel scurries past to a favorite cache in a hollow pecan tree;
Dragon flies sail by on gossamer wings;
Doves coo, softly, to fledglings in the nest;
A white-tailed deer minces by—ears alert—
Quickly, effortlessly, she vaults the fence disappearing in the distance;
A water-fall ripples across rocks in the draw;
A small child shyly murmers,
"I love the joys of a summer's day."
—All Rights Reserved by
Geraldine Combs Thallman
P.O. Box 176
Bandera, Texas, 78003
48-1tc

RED HOT SPECIAL
WHILE THEY LAST
PRE—SUN 4 Oz. **$2.89**
VISINE ½ Oz. Squeeze Bottle.... **$1.39**
Plus Other Weekly RED HOT SPECIALS At Pollock's Pharmacy
Look for the specially marked section at the front of the store.
POLLOCK'S PHARMACY
P. O. Box 218 — Bandera, Texas 78003
796-3321
47-1tc

Frontier Purple Cow
"Week of Specials"

THURS., MAY 5th 8 PM Turkey Shoot with Prizes for top 3 shooters
SUN., MAY 8th Bar-B-Que eatin' & guitar pickin' Your own guitar welcomed, We'll furnish food.
MON., MAY 9th Beer Drinking Contest for speed 8 PM Prize for winner
TUES., MAY 10th Margarita Party & Jalapeno Eatin' Contest at 8 PM. 50¢ Margaritas all day & all night
WED., MAY 11th Western Dance Contest with Prize for winning couple & picture published in paper

48-1tc

I.I. Kindla

Many relatives and friends were grieved to learn of the death of I.I. Kindla of Pearsall, who died at his home Friday, May 30, following a heart att[illegible].

Kindla, age 74, was born in Bandera, the son of Ernest Kindla and Mary Adamietz Kindla. He grew to young manhood here, attended St. Joseph School and went to San Antonio where he attended and was graduated from Draughan's Business College.

He was married to Miss Betty Siedensticker of Comfort who preceded him in death.

Kindla was a retired employee of Southwestern Bell Telephone Co., for which he worked 35 years.

He is survived by a son, Jim Kindla of San Antonio; a grandson, Erhard Kindla of Alexandria, Va.; two brothers, Frank Kindla of Bishop and John Kindla of [illegible] a sister, Mrs. Pauline Herritage of Kerrville.

Funeral services were held Tuesday, June 3, at 2 p.m. at the Pearsall Catholic Church with Rev. Roberts officiating, and he was laid to rest in the Pearsall Cemetery.

Many friends here offer sympathy to his loved ones.

Need books, clothes, plants, baked goods, etc. for the Friends of the Bandera County Library Big Trash and Treasure Fun Fest (rummage sale), Saturday, June 21. Support you Bandera County Library.

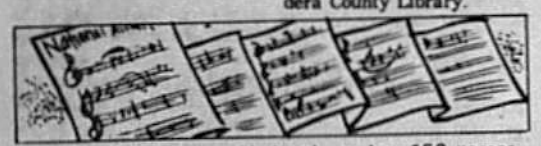

The Greek National Anthem has 158 verses.

A THOUGHT FOR THE WEEK

By John M. Grimes



"Is it possible to wave the Flag too much? No. We are not waving the Flag, not nearly enough. The Flag is a symbol of our national unity. It is the Spirit of our undying devotion to our Country. It stands for the best that is in us—for loyalty, character, and faith in democracy.

Should not every home own and proudly display the colors on holidays? Isn't it the Flag of Patrick Henry, Jefferson, Washington, Gettysburg and Valley Forge, Andrew Jackson and other great men and women who have given us our heritage? The great events of our past and present are wrapped up in our Flag. Our great Country is the haven for the oppressed and persecuted and truly God's gift to mankind. This is what our Flag means. No. We cannot wave it too much.

Grimes-Plummer Funeral Chapel
1207 Mulberry • Bandera, Texas • Telephone 512-796-3922
NSM

In Memoriam

Alfred Smith

Graveside rites for Alfred W. Smith of Lakehills were held on Saturday, May 31, at 11 a.m. in Mission Burial Park North, San Antonio, under the direction of Grimes-Plummer Funeral Chapels. Martin Smith, minister for the Bandera Church of Christ, officiated.

Mr. Smith was born April 30, 1900, in Luling, the son of William Charles Smith and Hettie Viola Boatwright Smith. On March 5, 1921, he was married to Lillian Louise Howell in San Antonio.

He died May 28 at Purple Hills Nursing Home.

His survivors include his widow, Mrs. Alfred W. Smith, a resident of Purple Hills Nursing Home; one son, Ralph Smith of San Antonio; two daughters, Mrs. Betty Ruth Glassett of Lakehills and Mrs. Melba Louise Chambers of Big Bend; seven grandchildren and six great-grandchildren; and two brothers, William C. Smith of Luling and Clarence Joseph Smith of Dallas.

Mr. Smith was highly esteemed by many friends who offer sympathy to his loved ones.

Lillian Smith

Mrs. Lillian Louise Smith, beloved mother and grandmother, died early Monday morning, June 2, at Purple Hills Nursing Home where she had been a resident for several months.

Mrs. Smith was born August 5, 1903, in Bracketville, Tex., the daughter of Wiley Francis Howell and Della Windridge. On March 5, 1921, she was married to Alfred M. Smith in San Antonio.

Mr. Smith passed away on May 28. The Smiths had been married for 59 years. He was laid to rest Saturday, May 31.

Mrs. Smith was a member of Central Christian Church in San Antonio.

She is survived by one son, Ralph Smith of San Antonio; two daughters, Betty Ruth Glassett of Lakehills and Melba Louise Chambers of Big Bend, Tex.; 7 grandchildren and 6 great-grandchildren.

Graveside rites for Mrs. Smith were held Tuesday, June 3, in Mission Burial Park North in San Antonio at 11 a.m. with Martin Smith, minister for the Bandera Church of Christ, officiating.

She was laid to rest by the side of her husband.

Many friends here offer sympathy to the Smith family at the loss of their loved one.

THE MASTER'S CRAFTSMAN
Bob Blackshear
CONTRACT: PAINTING, CABINETS, REMODELING - NO JOB TOO SMALL.
512-796-4643
P. O. Box 655
Bandera, Texas 78003
48-tfc

Radie Culpepper

Mrs. Radie Donaho Culpepper, age 78, died Wednesday, May 28, in San Diego, Cal. She was born June 20, 1901, in Floresville.

Mrs. Culpepper is survived by four daughters, Miss Clarice Culpepper of Salinas, Cal., Mrs. Boies Whitcomb, Mrs. D.W. Vivian, both of San Diego, Cal., Mrs. Harry Haberkorn of Vienna, Va.; son, J. Daniel Culpepper of Houston; 10 grandchildren; one great-grandchild; sisters, Mrs. J.H. Smith of San Antonio, Mrs. Elizabeth Smith of Corpus Christi, and Mrs. A.E. Anderson, Sr., of San Antonio.

She was brought to Bandera for graveside services in the Bandera Cemetery, where she was laid to rest by her late husband, Rev. Sam Culpepper, at 2 p.m. Saturday, May 31.

Rev. Harvey Hulse, pastor of the First Baptist Church of Bandera, delivered the eulogy. Honorary pallbearers were D.W. Vivian, H.L. Haberkorn, Russ Vivian, Kyle Haberkorn, A.E. Anderson, Jr., Jerry Donaho, Leslie Barnes, Kenneth Bennight, Jr., and Jack Crews.

Rev. and Mrs. Sam Culpepper and family lived for several years in Bandera during the 1930's, and Rev. Culpepper served as pastor of the First Baptist Church here. They were highly respected and loved by the people of this community.

Many friends offer sympathy to the Culpepper family at the loss of their beloved mother.

Those who desire may send memorial gifts to the First Baptist Church of Bandera.

Jimmy Schott

Jimmy Schott, age 36, of Castroville died suddenly at his home Sunday, June 1.

Schott was born in Castroville, the son of Mr. and Mrs. August Schott.

He is survived by his widow, Sandra of Castroville; daughters, Janine, Laurie and DeeDee; son, Roy, of Castroville; parents; two brothers, Wilborn Schott of Castroville and Arliss Schott of Lakehills.

Funeral services were held at St. Louis Catholic Church in Castroville Tuesday at 10 a.m. He was laid to rest in the Catholic cemetery there.

Summer Workshop Scheduled

Planning and preparing for 1980-81 programs and projects will be the primary objective of the summer FHA workshop, scheduled for June 16-20, 8-10 p.m. in the home economics department.

The workshop is essential for all those students aspiring to be FHA officers next year and those working on the summer project program for credit.

Members attending will be able to prepare to become better FHA officers and members, learning more about the organization and its purpose.

Mr. and Mrs. Horace Hines enjoyed a visit this past weekend from his niece and nephew. Visiting in their home were Mr. and Mrs. Earl Branch and Harold Long of Houston and Buffalo.

'Smokeless doesn't mean harmless'



American Cancer Society

The American Cancer Society, long known for its anti-smoking efforts, announced today its plans to discourage another form of highly advertised tobacco use, chewing and dipping "smokeless tobacco."

Prompted by the increasing popularity of this practice among children and young adults, including high school and college athletes, the ACS has produced a variety of materials citing the health risks involved and clearing up misconceptions.

Included in the series of materials is a pamphlet intitled, "Everything You Wanted to Know About Chewing and Dipping...But Were Afraid to Ask," written by San Antonio dentist Arden Christen of Brooks AFB, and ACS volunteer who has worked for several years with the Society's Helping Smokers Quit (HSQ) program. He was assisted by Dr. Dewey Mays, a reading specialist with Fort Worth I.S.D.

According to Christen, [illegible] on the subject have been published in numerous professional journals, including the New England Journal of Medicine and the Journal of the American Dental Association, a dipper or chewer's mouth frequently reveals white leathery areas called "leukoplakia." Tobacco has been cited most frequently as one of the causative agents of oral leukoplakia by pathologists. It is known that a certain, but low percentage of cases of leukoplakia, about 3 to 6 percent, undergo malignant change to various types of cancer. The dangers of the practice are realized when considering an estimated 24,400 new cases of oral cancer are discovered each year and 8,650 die from the condition annually.

"Smokeless tobacco" also involves these health risks as cited in the pamphlet: greater tooth wear, gum recession; alters user's ability to taste, smell; contains nicotine; and it may delay wound healing, especially after oral surgery.

More information regarding the chewing and dipping materials or other cancer information may be obtained by calling the local units of the ACS.

Boerne Will Celebrate With Berges Fest June 13-15

Boerne celebrates its German heritage June 13, 14, and 15 with a festival known as Berges Fest.

Boerne, lying 20 miles north of San Antonio on IH-10, is called the "Key to the Hills." It is here nestled in the hill country each year on Fathers' Day weekend that fun loving folks from near and far gather to enjoy olde time German merriment.

Festivities include the queen's coronation, art show, little Mister and Miss Berges Fest, continuous FREE entertainment, western dances every evening, all varieties of food, and thoroughbred and quarter horse races at 2 p.m. both Saturday and Sunday. This year Fire Department Pumper Races will be held on Sunday, Fathers' Day.



It is here, nestled in the hill country of Texas, that the Boerne Berges Fest is held each year on Father's Day Weekend. Raquel Pleasant invites all fun-loving folks from near and far to gather and enjoy olde time German merriment.

Mr. and Mrs. Virgil Harrell of Devine are new residents in Bandera. They moved into their new home in Camp Bandina last week.

Reminder

Members of the Ladies Auxiliary to the American Legion Post 157 are reminded of the meeting Tuesday, June 10, starting at 2 p.m. in the Legion hall.

All members are urged to attend.

Dixie Dude Ranch Listed In Guide

Dixie Dude Ranch has been listed in the 1980 edition of the Mobil Travel Guide, according to an announcement made by Mrs. D.H. Crowell. The ranch has been operated as a guest ranch for more than 44 years.

More than 20,000 restaurants, hotels, motels and resorts are listed and rated on a one-to-five-star basis in the seven volume **Mobil Travel Guide.** To be listed, the establishment must be personally inspected by an impartial, trained inspector, employed by a completely independent organization. The inspector's findings are reported to an editorial board of the organization, which has instituted a set of standards for listings and ratings.

Each of the seven regional editions provides valuable information on local history, sightseeing, amusements, sports, and recreation facilities, in addition to the star-rated food and lodging listings. Also included are regional road atlases and detailed maps of major cities, special auto-tour routes, and helpful advice to travelers.

The 1980 Mobil Travel Guide books are available at Mobil service stations, bookstores, magazine outlets, and other places where books and magazines are sold.

PUBLIC Auction
June 14, 1980 at 12:00 Noon
BLACKMON ESTATE
4 Miles West of Bandera, Texas on Hwy. 16, Turn right at Highland Waters, then go ½ mile; follow the signs.
Viewing Time from 10 a.m. til noon day of sale.
PARTIAL LISTING

ANTIQUES
Serving table
Marble top table
Hall tree
Cedar chest
Telephone stand
China hutch
Bentwood chair
Antique beds & dressers
Quilt boxes
Oak desk
Copper smoking stand
Sewing stand
Magazine rack
Trunks
Wicker chair
Checkerboard table
Iron cot
Rocking chairs
Treadle sewing machine
Brass desk lamp
Old washing machine with tubs
Brass book holder
Victrola
Brass candle holder
Brass lamp
Couch that makes into day-bed
Crock & lid
Salt & Pepper shakers
Radios
Many tables & chairs
Quilts
Linen

SPORTING SECTION
20 gauge Remington Model 17 Shotgun
3220 Colt pistol
Fishing rod and reel
Canvas-backed lawn chairs
Rope ladder
Tent table
Cot
Chicken coops
Tent poles
Leather driving lines

MISCELLANEOUS
Citation Frost-free refrigerator
19" Zenith color TV
Aladdin lamp
Electric heater
China
Rugs
Pictures
Suitcases
Cotton cards
Books
Porcelain-topped table
Misc. dressers
Living room chairs
Tool cabinet
Kerosene Lamp
Old collar box
Iron yard gates
Wire
Screen doors
Gutter pipe
Concrete drain tile
Cedar posts
Window screen
Hose reel
Kerosene cans
Screen wire
Single trees
Wagon bows
Butane stove
Wooden Boxes
Gas heater, large
Copper pot
Porcelain pot
Lumber
Log chain
Saw horses

TOOLS
Pipe vise
Tree saw
Pick and shovels
Grubbing hoes
Rakes
Pulley
Motors
Hammer
Scales, small
Pump jack
Wheelbarrow
Lawnmower
Tooth harrow
Slip scrapper
Plow
Double shovel
Saws

PURCHASES TO BE PAID FOR AND MOVED DAY OF SALE.
CHECKS ACCEPTED WITH PROPER I.D.
AUCTIONEER: JOE WALTERS TXGE-098-0817
48-2tc

"Now insured up to $100,000 by the FSLIC"
This week earn
8.665% 6/5 - 6/11 RATE PACER. Minimum $10,000. Matures in 182 days.
5.5% EXTRA INTEREST Ask about our Rate Pacer Plus account where dividends are put to work in a passbook.
9.500% Rates change bi-weekly 30-MONTH CERTIFICATE. $100 minimum. Matures in 30 months.
10.11% 30 MONTH ANNUAL YIELD.
For information on "Jumbo" rates for certificates in excess of $100,000, contact one of our Savings Officers.
*Federal regulations require substantial penalty for early withdrawal.
University Savings
Together, we're growing stronger.
Member FSLIC

Grand Opening Sale
HAIR UNLIMITED
806 Main Street
796-4368
PERMS Fancicurl $22 Realistic Natural Honey
With Choice of FREE Color Rinse or Conditioner
Father's Day SPECIAL
Men's Hair Cuts Reg. $9 • On Sale
$7
Shampoo & Style
Starting June 10, 1980 thru June 21, 1980
48-1tc

HEVENOR LUMBER COMPANY
'Buy where the builders buy!'
1300 N. Main•Bandera•796-3709
tfc

Water Well Drilling
•pumps •sales •service
modern equipment
Doyle Ely
Day 535-4660
Nite 535-4666
Pipe Creek, Tx.
43-tfc

Business of the Week
The American Tradition
This business is Consumer Preferred
AGRICULTURAL SUPPLIES
★ BANDERA ★ FEEDERS SUPPLY
• FEEDS • SEEDS • FERTILIZER • INSECTICIDES • LIQUID FEED
CHICKS
BOX 1058 BANDERA, TX 78003 796-4131
FIND THIS BUSINESS ON YOUR WHITE & GREEN PHONE BOOK COVER.

GRAND OPENING
FRIDAY, JUNE 6, 1980
Bandera's Newest Dining Place
Wrangler Restaurant & Steak House
At the Corner of Main & Sycamore
Serving LUNCH
From 11:00 A.M. til 2:00 P.M.
Featuring Appetizing Daily Specials.
Serving DINNER
From 5:30 P.M. til 10:00 P.M.
Featuring Steaks and Seafood along with Several Specialty Items.
FABULOUS SALAD BAR
Freshly Made Daily with Choice of 6 Different Salads to choose from.
Available for Lunch & Dinner
Open 6 Days a Week, Monday thru Saturday
11 A.M. til 2 P.M. • 5:30 P.M. til 10:00 P.M.
CLOSED SUNDAY
48-1tc

CITY OF BANDERA
BANDERA, TEXAS

BUDGET
JULY 1,1980 THRU JUNE 30, 1981

Cash on Hand - General Fund	$ 2,795.09
Cash on hand - Revenue Sharing	7,420.59
Certificate of Deposit	576.00
INCOME	
Property Tax	$ 25,000.00
Sales Tax	50,000.00
Municipal Court Fines	1,700.00
Gross Receipts Tax	10,000.00
Beer License, Peddler, Street, Building, Plumbing Permits, Liquor by the Drink	6,600.00
Fire Department Donations	3,000.00
FDAA	8,000.00
Revenue Sharing	10,000.00
Other Sources	400.00
	$ 125,491.68
EXPENSES	
Salaries	$ 34,000.00
Councilmen Fees	1,400.00
Contract Labor	700.00
Deputy Expenses, Ins., Retirement, Car	3,000.00
Office Supplies, Postage, Printing, Copies	1,500.00
Insurance, Legal, Election	12,000.00
General Maintenance - Road, Street, Park	16,000.00
Payroll - Social Security, Withholding	8,000.00
Traffic Tax	300.00
Utilities - Gas, Electric	7,000.00
Fire Department Expenses	1,400.00
Landscaping - City Municipal Bldg.	20,000.00
	$ 105,300.00

Popham Is Delegate To Boys State

The 40th annual American Legion Boys State, sponsored by the Texas American Legion and held on the University of Texas campus, was scheduled to get under way Saturday, June 7, as 957 high school boys from all parts of Texas began registration, State Commander Mike D. Mireles announced.

Among those registering from Lakehills was Raymond Edward Popham who was sponsored by local American Legion Posts.

Following registration, each citizen was assigned to one of two political parties—the Nationalist or Federalist. Each citizen then functions as a member of his party, he attends its precinct, county and state conventions and votes in its primary.

Boys State helps to develop civic leadership and pride in American citizenship. This program arouses a keen interest in the detailed study of our government and brings about a better understanding of our national traditions and beliefs to the more than 28,000 young men throughout the nation who are participating this year.

Highlight of Boys State will be a trip to the Capitol on Friday morning where each elected Boys State official will be given an opportunity to serve in his respective office for a day.

Texas Boys State enrollment this year brings the total to 23,783 high school junior who have attended since 1940, when Boys State was first inaugurated in this state.

Library Will Again Have Summer Reading Program

It's time again for all young readers to sign up for the summer reading program at the Bandera County Library. This program, sponsored by our library and the Texas State Library System, is for all school age children. Each student who reads ten or more books during the program will receive a certificate and a "Read It" button. Parents, bring your readers in and sign an address card if they don't already have one.

Beginning next week, June 12, there will be a story hour each Thursday at 2 p.m. through the middle of August. Mrs. Mormando is in charge of the story hour this year and has planned stories for different age groups with the help of other volunteers. A movie, mostly for older children and adults, will follow the story hour.

RosaLee Mattson, Librarian

Future Homemakers Attend Conference

Raymond Popham, 1979-80 chapter president and 1980-81 area vice president in charge of recreation, and Pat Foster, FHA member, attended the Area VII Future Homemakers Leadership Conference at Fischer, Tex., June 2-4.

Objectives of the meeting were to improve leadership abilities and develop plans for the area meeting next March, for attending the national meeting in St. Louis next month, and for the November area workshop.

Mrs. Anna Laura Vaughn is sending the Bandera Bulletin as a birthday gift to her daughter, Dottie Burge of Houston, and her granddaughter, Debbie Boyle of Denton.

Lee Roy Vaughn is hospitalized in San Antonio at Metropolitan General Hospital for tests and treatment. Friends wish him a speedy recovery.

We received greetings this week from Mrs. Dottie Davis who recently moved to Ogden, Utah. She wrote, "Am enjoying everything here but the weather. Had snow on May 24 and 25. Has been nice the last two days. It is fun being with my family, but I miss all my Bandera friends. Really do enjoy the Bulletin."

Bandera Hills Insurance Agency
All Types Insurance
AUTO • FIRE • LIFE
Dan Alanis
Agent
Phone 796-4133 tfc

Brawner Speaks To Realtors



Bandera County Deputy Jesse Brawner was the guest speaker at a meeting of Bandera County Realtors held May 14 at the Mayan Dude Ranch. Brawner gave an interesting and informative talk on crime and drug abuse in the area. Twenty members and guests attended.

Doc Gray Is Honored



Marion (Doc) Gray, who has been in charge of maintenance for the Bandera Independent School District for 27 years, was presented with an honorary membership in the Future Homemakers of America by Raymond Popham, president of FHA.

The honor is bestowed on those who have been especially supportive, helpful, and interested in the program and projects of the Future Homemakers. Gray has been helpful in many large and small efforts and problems of the homemaking department and the FHA over the years.

Card of Thanks

Mr. and Mrs. Gilbert Sasse wish to express their thanks and deep appreciation to their friends and relatives for the kindness shown them during the illness and at the death of his mother, Mrs. Lizzie Sasse. The many kind things done, the beautiful flowers, cards, and memorials were deeply appreciated.

48-1tc

PRO-LIX LIQUID FEED
Gives you these advantages for your beef cattle...
A supplement requiring no labor to feed.
Thirty-five percent crude protein equivalent which is 96 percent digestible: contains a good balance of natural protein from Fermentation, a patented process exclusive with PRO-LIX Liquid Feed.
Readily digestible sugars for energy.
20,000 units Vitamins A per pound, 5,000 units Vitamin D2 per pound, plus other vitamins and readily available minerals.
Aaron Shackelford, Jr.
796-4981
Bandera, Texas 38-tfc

COMPLETE SEPTIC TANK SERVICE
• NEW TANKS INSTALLED
•TOP SOIL & FILL DIRT
•CHAIN LINK FENCING
•BACKHOE SERVICE
BANDERA LAWN & SEPTIC SYSTEM SERVICE
Bill Abbott — 796-4598
tfc

John C. Phillips
TEXAS SUPREME COURT JUDGE
• CONSERVATIVE • EXPERIENCED •
Vote Sat., June 7th
DEMOCRATIC RUN-OFF
Pol. adv. pd. by Don Tobin, Bandera, TX 48-1tp

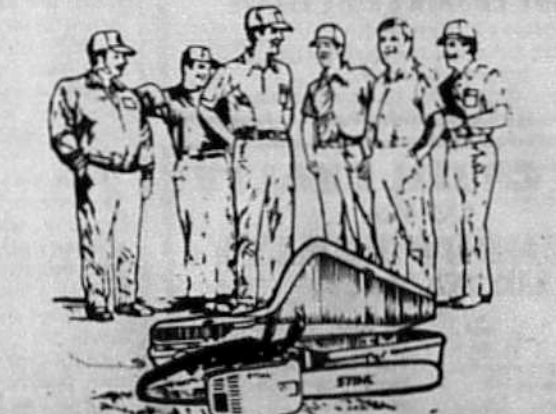
"YOU CAN BUY A CHAIN SAW MOST ANYWHERE. BUT YOU CAN ONLY GET A STIHL FROM US."
We're your local Stihl dealers. Over 7,500 hard-working, parts-stocking business people dedicated to selling you the best chain saw made. And giving you the best (perhaps the only) service you can find. So instead of buying some saw that only looks like a bargain, buy one of ours, because it's a Stihl. And that means more saw, and more service.
Bell's Fixit Shop
1202 Hackberry St.
Bandera, TX 78003
796-4358
STIHL®
The World's Largest Selling Chain Saw.
48-1tc

CLASSIFIED ADS

TELEPHONE: 796-3718
ADVERTISING RATES
Effective Feb. 1, 1980
Classified Reader
$2.25 - Min. rate (25 wds. or less) if billed. (5c ea. additional word.)
$2.00 - Min. rate (25 wds. or less) cash with ad. (5c ea. additional word.)
Classified Display
Classified display (boxed) per col. in. - $1.35. ($2.25 min. chg.)
Regular Display
$1.12 per column inch.
Cards of Thanks
$2.00 - Up to ten lines (20c per line thereafter).

FOR SALE

Bandera Realty Co.
"Since 1937"
Developers & Subdividers
Waterfront Properties
+Bandera Falls
+Indian Waters
+Highland Waters
Specializing in
½ to 5 acre homesites
Recreational & Permanent Homes
Call us for information
796-3221, 796-4561 24-tfc



229 acres, Hill Country beauty, hill top cedar home, 2 wells, secluded mountain valley with hunting and fishing. Off county road, just minutes from Bandera and Kerrville.

96 acres of trees, grass, game and views. Dam and homesites, just seconds off paved highway. 10 percent down.

Cool, green Texas Hill Country, 150 acres with brick home, barns, pens, guest house and 2 wells. Rolling grassy hills with good oak trees and hilltop views.

100 acres of good mountain country out of a larger ranch, good cover and lots of game. $15,000 down, 8¾ percent interest, 20 year note.

HATFIELD REALTY
512-589-2553 48-tfc



OUTSTANDING PANARAMIC VIEW
on level corner lot. Located on cul de sack in Bandera River Ranch. Paved roads. All utilities.

BEAUTIFUL LOTS
on Highway 16 overlooking Medina River. Less than ½ mile from Bandera city limits.

RIVERFRONT LOT
1.8 acre lot, 117 feet on Medina River, loaded with trees, good access road and on private water system.

COWBOY COUNTRY REAL ESTATE
Mayvis Richardson - Broker
Marvin Richardson - General Manager
Gay Guilott - Agent
512-796-3103 S.A. direct line 695-9808 46-tfc

PIPE CREEK REALTY
535-4551
ROUNDUP REALTY
BANDERA 796-3330

50 acres. Huge oaks, good soil. Hwy. frontage. $1,500 per acre and terms by owner.

9 acres with luxurious 4 BR, 4 bath, 2 story home. Huge den with wet bar and rock fireplace. Many designer features. $190,000.

Beautiful 4 bedroom home on 30 lush acres, barns, pens and fences all in good condition. Pipe Creek area just off Hwy 16. Owner financed—$150,000.

8 acres with pretty view, lots of trees and fronting paved road. $15,926, with 10 percent down.

5½ acre building site with lots of oaks, $10,200 with $1000 down and owner carry at 9½ percent.

183 acres loaded with deer. Hunter's cabin and well. $800 per acre.

Sleek and modern, 3 BR home on 6.8 acres. Huge rock fireplace. $65,000.

2 BR home on 2 ac. in Tarpley. Gorgeous creek front. $47,500 with terms by owner.

800 acres with springs and waterfall. $850 per ac. with terms by owner.

TWO OFFICES TO SERVE YOU
SAN ANTONIO LINE: 695-3242

For Sale—Two bedroom house near Bandera. City water and garbage. $25,500 cash. Norman Mansfield, 751-2218. 47-4tp

FOR SALE—'69 Pontiac sport coupe, electric windows, low-time engine, radial tires, $700. May be seen at True Value, 796-3757. 43-tfc

FOR SALE—Band instruments. 1 trumpet, 1 trombone, 1 saxophone. For more information call 796-4992. 43-tfc

FOR SALE—Frying rabbits, dressed or on foot. Call 796-3854 before 9 a.m. or after 8 p.m. Or call 796-3388. 48-1tc

1 Suffolk ewe, 4 Delaine ewes, 1 Delaine ram, $20 each. 1 female terrier dog—FREE. Good for kids. 535-4120 after 5 p.m. 48-tfc

FOR SALE—Franklin, large size stove, pipe, screen, grill, $200. various tables, bargains. Call 796-4489. 48-tfc

FOR SALE—$38,000 for all masonry 3-bedroom, 1½ bath home on ¾ acre. Lost Valley Hills subdivision, 796-4555. 31-tfc

FOR SALE—Pop-up camper, 1979 Coleman, fits Courier, Toyota, Datsun and Luv pickups, sleeps 4, contains butane 3 burner stove, ice box, sink, water and electric hook ups, sliding windows and 2 jacks. $1,800. 751-2082. 47-2tc

FOR SALE—1973 Ford Ranchero Squire. Good condition. 796-4176 after 6 p.m. 47-2tc

DO YOU WANT TO OWN A HOME?
Low interest, owner financed if you have the down payment. — New 2 bedroom on 1 acre. Well and large oak trees.
796-3616 18-tfc

1976 FORD PU With camper, AC, PS, PB, 34,000 miles, brand new tires. $2995. 796-4567 or 535-4455 after 6 p.m. 48-tfc

OWNER MUST SELL—Custom built 4 bedroom all brick home, fireplace and many extras on 8.9 acres with spring fed creek 6 miles from Bandera. $125,000. 512-344-3875. 48-tfc

LOT FOR SALE—In Bandera off Highway 16 North. 100 ft.x132 ft. $3000. Call 796-4805 or 562-3241. 48-tfc

DEALERSHIP AVAILABLE!!!—$3,000 net or more per sale. Great for rural areas! Pre-fab steel buildings. Free details. Mrs. Frank Messer (24 hr) 1-227-5991. 48-13tc

0.3 acres river access, $7,500.
0.5 acres, shed, septic, electric near Medina Lake, $4,400.
5 acres fun.
10 acres, 2 bldgs., well view, $25,000.
30 acres level, trees, hwy front, well, barn.
30 acres surrounding lake, trees, paved access, secluded.
80 acres, view, hunt.
100 acres, dam, pond, hunt.
155 acres, running creek. $1000 per.
198 acres, creek, Hwy. 2828 front., 4 bdr., hunt.
200 acres, strong creek. Mobile. $1400 per.
229 acres house, view, hunt., 2 lakes.
300 acres Hondo Creek, lake, hunt.
320 acres strong live creek, 85 acre field, house, Hwy. front., part deer proof, level to gentle roll.
343 acres, strong creek, house. $1300 per.
360 acres. 1700 ft. of strong live creek runs through property, lake, 4 bdr., fireplace, oak trees, yard.
1000+ acres creek, 250 acre field, rest level pasture, headquarters, $750. per.
$13,000 Lakehouse.
$22,500 cash or $25,000 terms. 2 bdr. house. Wharton's Dock.
$25,000 2 bdr., Medina Lake.
$25,000 house. Lost Valley golf.
$26,000 2 bdr. Bandera town, good rental.
$26,000 house. Fenced, large oaks, shade, 1 mile from Bandera.
$42,000 new 2 bdr., carpet, oaks, view, 1 acre, paved access, country privacy.
$50,000 colorful rock 2 bdr. large fenced yard, climbing vines add to attractive seclusion, Bandera.
Houses and Land. Go Tex Vet or conventional.
BRUCE MONTAGUE REALTY
796-4600
796-4594, 796-3954
P.O. Box 501
Bandera, Texas 78003 39-tfc

FRESH SEAFOOD—Fish, shrimp, crabs, Wednesday each week. Orders taken by phone, 796-3370 Wed. through Saturday after 6 p.m. Truck will be in Bandera beginning each Wed. until load is sold. Frozen lobster, scallops, prepared shrimp, fish available. 45-4tc

FOR SALE—2 size 16 Mud Blaster tires, nearly new. Best offer, 796-3243. 48-1tc

YARD SALE—Saturday, June 7 from 8:30 to 4:30 in Lakehills. Turn off Park Road 37 onto 8th Street. First house on the right. 47-2tc

FOR SALE—2 year old sorrel color gelding quarter horse. 15 hands, not broke; one beginners trombone; one flute. 796-4929 or 796-3843. 47-2tc

REAL ESTATE!

1081 acres with improvements and some excellent creek. Good buy with owner financing. Call Willie at 562-3471 on this one.

New - 2 story western cedar home. 4 BR, 2½ bath. Very unique, many extras. Near town. You'll love it!

Good price—Excellent terms. By owner.

Almost 3 acres on river—2 nice homes, with excellent terms by owner.

Lake home in Pebble Beach. 2 BR, 2 baths. Needs some finishing inside.

10 acres approx. 5 miles toward Kerrville on Highway 173. Huge oaks. Choice building property.

3 acres on Medina Lake. 24x60 doublewide. Excellent waterfront. Good price at $47,900.00, terms.

Family Business in Tarpley. Complete store and cafe. This is one of the most ideal family business in the area. Excellent price with owner financing. Shown by appointment only. Come by and lets talk.

1847 acres rough ranch land. Owner financing.

Choice of two! 2 bedroom, 1 bath masonry homes on extra large tree covered lots near town.

27½ acres with good well, cabin and storage. Mostly fenced. A steal at $42,000 with owner financing.

Beautiful home in exclusive Indian Waters. Must see to appreciate. Built to curb todays high energy cost. Excellent living area and the price is reasonable.

435 Acre Ranch. Fishing pond, bunkhouse and barn. Good buy with excellent terms.

IRVIN STEVENS REALTY
1112 Main, Bandera
796-4337, 796-4208, 562-3471 36-tfc

READY MIX CONCRETE



•SAND •FILL •BLACK DIRT
•PAVING •EARTHMOVING
•LAND CLEARING •GRAVEL
Roger Stevens
BOX 24 BANDERA PHONE 796-3714
Office ½ Mile Out On Ridge Route Road

GEORGE AND TONY
Cement Finishers
★ FOUNDATIONS
★ DRIVEWAYS
★ SIDEWALKS
★ PATIOS



PHONE 796-4768 BANDERA
GEORGE & TONY FERNANDEZ tfc

FOR SALE—20 longhorn bulls. Call 796-4750. 48-2tc

'73 Gran Torino, in perfect shape, 5 new tires, 796-3607. 48-1tc

RETURNED FROM RENT—8x16 portable office, excellent condition. Built to meet city codes. Must sell. Morgan 6700 IH-10 NW at Wonderland. 1-732-5171. 48-1tc

If the sky is your limit, then this is the home for you. Tree top view on almost one acre. Assume 8½ percent VA note for only $11,700, no qualifying. Call now for details. SA 699-1133. Red Carpet—Stevens-Wandrisco, REALTORS. 48-1tc

FOR SALE—Walton belt vibrator like new, $50, 562-3467. 48-1tc

Nice three-bedroom home on one acre. Large garden, big barn, corner lot, in walking distance of Post Office and grocery store. Room for rent, houses or trailers. Hatfield Realty, 589-2553. 38-tfc

Need Housing at A&M? For Sale—Mobile home, 14x64, all set up at mobile home park in Bryan. Excellent condition. For information call Hugo Bausch, 796-4496. 46-3tc

FOR SALE—Mobile Home trailer axles and wheels, $75 per axle. 796-4873. 46-4tc

FOR SALE—2 automatic deer feeders, with stands and timers, $500 or best offer, 796-3356 after 6 p.m. 46-4tc

FOR SALE—Bulls, club calves—Simbra, Brahma, and Simbrasin. Look them over, Rhea Mansfield, 796-3346 or 796-4216. 46-4tc

100 ACRES MEDINA LAKE High secluded lakefront property near San Antonio with ¼ mile of shoreline, boat dock site and cove and spring. Ideal for a mansion with panoramic view of lake and hills. $200,000 cash. More land available. All Minerals inc. 30' roadway easement. By owner, 713-446-2103. 46-4tc

FOR SALE—Flying L Ranch. Lot 8, section 5B on golf course for sale. Will get in touch with highest bidder. Submit offer by mail only to: Mel Young or Geneva Holland Young, 1231 South Maryland Parkway, Las Vegas, Nevada 89104. 46-12tp

FOR SALE—1977 4-door Ford Granada. Good condition, auto, air, Pioneer sound system; also, 1 saxaphone. For information call 796-4992. 46-tfc

FOR SALE—1967 Olds Delta 88 hardtop. A real clean car. 796-3711. 46-tfc

'76 PONTIAC Bonneville Brougham, low mileage, full power, excellent condition, $3,500. 535-4291. 46-tfc

FOR SALE—Winchester 30-30 pump action. Fired only once. Great bargain at $90. 796-4521. 46-tfc

If You Want MINNOWS To Fish With COME TO Billings Propane FOR PROPANE GAS CALL 796-4281 32-tfc

FOR SALE—1974 Ford, 302 motor, 3 speed standard motor just overhauled, new battery, ~~$1,900~~ $1,700. Robert Skinner, 796-8801. 45-tfc

FOR SALE BY OWNER—3 bedroom house, 2.6 acres, fruit trees, oak trees, pecan trees, central air and heat, fire place, fully carpeted. $65,000. 29 percent down, no points!! 10 percent on balance. Call Sid or Bonnie Skinner 796-8801. 45-tfc

FOR SALE BY OWNER—1978 AMC Pacer wagon. 6 cyl., auto trans., good gas mileage. 796-4759 after 4 p.m. 45-tfc

HEGIRA SEED FOR SALE—90 percent germination. No noxious weeds. Phone 562-3491, 796-3341. 41-tfc

LAKEHILLS—Sale or lease with option. 2 bedroom house, shady, secluded, close 37, owner carry, all furnishings, appliances, and travel trailer. Sale. 751-2730. 48-1tc

GARAGE SALE—Friday 9 a.m. till dark. Clothes, tools, misc. On Hwy 16 just past Lost Valley. Sign on gate. 48-1tp

FOR SALE—1978 Honda Express, less than 1,000 miles. $250. Call Melvin Fitzgerald, 796-4103. 48-1tp

GARAGE SALE—At 804 15th St. Friday and Saturday, 9 to 5. Two truck loads of different items. Collectors glass items, 2 yard chairs, $3; double white sink with double drain, $40; double brown sink, molding and faucets, $22; maple end table, $3.49; one heavy wooden chair, $15; large dark brown recliner, $34.95; child's desk, $25; heavy solid wood office desk, $125; wall hanging shield and cross swords, $17.50; chain saw, $85; men's pants, good condition, size 36 waist, 32-34 length, and shirts to go with them; metal utility cabinet, $10, good for workshop or garage; folding table, $4; toddler riding toys, $1 each; baby carrier, $2; women's clothes, shoes; small girl's bike, $15. Many other items. Phone 796-4184. 48-1tc

FOR SALE—4½ acres, level land, good grass, fenced, deep well, 2 bedroom, 1 bath house, attached greenhouse, fireplace, central heat, $44,000. 796-4949. 48-2tc

FOR SALE—Camper top for Fleetside pickup, LWB, $100 or best offer. 796-4960. 48-2tc

BANDERA BUILDING COMPANY
Additions & Design
You Name It – We Frame It
Custom Home Building, Additions & Design
Framing Since 1959



Call after 3 p.m.
JIM MUHOVICH
512-796-4289
P. O. Box 1531
Bandera, Texas 78003

PINGLETON REALTY
907 MAIN STREET, BANDERA, TEXAS

APPROX. 70 ac. level to rolling terrain. 3 BR, den with fireplace, family room, 2 baths, good barn, corrals, and fences. Must see to appreciate. Owner financing.
3 SMALL tracts of land: 10.61 ac., 7.50 ac. and 5.1 ac. all with owner financing.
APPROX. 3 acres on hillside. Magnificent view.
CHOICE LOTS in Bandera River Ranch.
CONVENIENT 3+ acres on school and mail route. Paved highway frontage.
MEDINA RIVER 2 lots, slab, electricity, well.
FIVE ACRES. Nice trees, well, pump, electricity, county road. $14,750.
PRETTY older rock and frame home on 2 city lots. 3 BR, 2 baths, central air-heat. 2 Fireplaces, attached guest house, garage and large patio. $55,000.
9+ ACRES overlooking the beautiful Medina River. 3 miles from city.
Commercial property, small acreage, large & small ranches
Office: (512) 796-4904 • Res. 796-3369

Elsie Brooks Smith MLS
CHARLIE HUTCHESON Associate 796-3679
RITA L. HATCHER Associate 796-4207
EXCLUSIVE LISTINGS
HOMES • RANCHES • COMMERCIAL • RECREATIONAL
PROPERTY MANAGEMENT • RENTALS
★ BEAUTIFUL PRIVATE HILLTOP HOME, situated on 3 acs. in prestigious Alta Mira. Custom built of native stone, 3 Br., 3 baths, two stone fireplaces, formal living and dining room, large country kitchen, family room offers a breathtaking view of the pool. High quality workmanship throughout, beautifully decorated. Gracious country living. Shown by appointment only.
★ BEAUTIFUL LUXURIOUS COUNTRY HOME, custom built of native stone on its own 5.841 acs. estate. 3 Br., 3 bath, two fireplaces, family room, 2 car garage, cedar shake roof, all energy saving features. 5 mi. N.W. Shown by appointment only.
★ BEAUTIFUL CHOICE LOTS in Flying L Resort and Bandera River Ranch
★ FANTASTIC BUY! Delightful 3 Br., 2 bath home on large corner lot in quiet area. $37,500.00.
603 MAIN STREET • BANDERA, TEXAS 78003
Phones: Day 796-4677, 796-3748 48-1tc Night 796-4574, 796-4207, 796-3679

Bentley Enterprises
INCOME TAX ACCOUNTING SERVICE
INSURANCE • REAL ESTATE
Waterfront lots: 60'x285', well, septic, elect., $15,800. Others, $4,800-$22,500. Terms on all.
MOBILE HOME AT MEDINA LAKE $24,000
7½ acres hillside site, beautiful view.
Office space for rent or lease.
Bandera Hills Insurance Bldg.
1207 Cypress
Bandera Office 796-4765 9 a.m.-12 noon
Wharton Dock Office 796-4915 7-8:30 a.m. or after 1 p.m. 48-1tc

FOR SALE—Bailey's Acres, Main St. Approx. 300 ft. frontage, 5½ acres w-river in back, 14, 1 BR units, and large 2 BR house, Inquire 903 11th St., or telephone 796-4590. 17-tfc

LOST & FOUND

LOST—Black male poodle, 7 mi. out of Bandera on Kerrville Highway 173. No collar, needs trim. Sore on his tail. Answers to Willie. Reward. Call 796-3900 after 8 p.m. 47-2tp

FOR RENT

RV SPACE near downtown. Beautiful river setting, private property. Call Kerrville, 257-3630 after 5 p.m. 35-tfc

FOR RENT—One-bedroom apartment. Phone 796-3850. 40-tfc

RENT RINSENVAC
... the compact carpet cleaning machine that lifts dirt, grime and residues out of carpets ... and does the job professional cleaners charge up to a hundred dollars for.



Rent For $3.99 for 4 hours Monday thru Thursday
True Value
Hardware – Lumber – Gifts
805 MAIN ST., BANDERA

CARDELLA SERVICES, INC.
"Your Hill Country Authorized Amana Dealer"
• Electric Wiring • Meter Loops
• Commercial Refrigeration
• Appliance Sales & Service
796-4149 Dean Cardella
P. O. Box 454 – Bandera, TX 78003 tfc

CLASSIFIED ADS

HOUSE FOR RENT—In town. 2 bedrooms, 2 baths. $200 per month, $100 deposit. 796-3728 or 796-3841. 48-tfc

HOUSE FOR RENT—In town, 3 bedroom, 1 bath, fully carpeted, stove and refrigerator. $200 per month, $150 deposit. Call 796-3728 or 796-3841 or 796-4397. 48-tfc

FOR RENT—Mobile home, 14x80, access to one acre. Extra nice, private, central heat and air. Near Bandera. $225 monthly. Call for more information, 796-3341. 48-2tc

FOR RENT—Apartment in town, 2 bedroom, 1 bath, downstairs, $185 a month, $100 deposit. Call 796-3728 or 796-3841. 46-tfc

Perk's TV—Now has TV rentals day, night or month. Color or black and white. 249-8255. Boerne, Texas. 43-tfc

FOR LEASE—Established fast food business. 796-4393 or 796-4604. 44-tfc

FOR RENT—Space in Bandera Mobile Homes Park in downtown Bandera, 796-3221. 40-tfc

WANTED

HELP WANTED—Reduced rate for hook-up to person with travel trailer exchange for watching property. Call Kerrville, 1-257-3630. 48-3tc

WANTED—Good running, good trailer loading barrel horse. 796-4600, 796-4594. 48-2tc

ATTN RANCHERS
4 hunters and 4 wives wish to spend about 10 days on a ranch with room and board. Hunters would like lease for deer and quail, around first two weeks in Dec. 80. If you have got anything for us Floridians please write D.M. Smith No. 9 Cypress Drive Clermont, Fla. 32711. 48-1tp

WANTED—Hunting lease. Certified hunter safety instructor wants area to hunt with and train son, small acreage. Write Jim Moore, 7403 Wineberry San Antonio, 78240 or call 512-680-0077. 47-4tc

NEED GENERAL SHOP ASSISTANT—Duties include garment pressing and shipping. 4 day work week. Minimum wage during six weeks training period, increased thereafter according to employee's abilities. This is a permanent position. Call Crossroads MS, 751-3168. 47-2tc

HAY HAULING JOBS DAY 796-4131 48-tfc



WRANGLER NEEDED—Must be willing to work with kids and be capable of looking after string of horses. Full time job. Richard Salmon, at the YO Ranch. Call 640-3222. 46-4tc

WANTED — USED FARM EQUIPMENT — Troughs - Implements - etc. Jon Dowell, 796-3703 Bandera, 634-2387 Center Point. fwm13-tfc

STOP FIRES BEFORE THEY START!

DEER LEASE WANTED—1,000 to 5,000 acres. Small corporation, 12 to 15 hunters. Seasonal. Water and electricity for trailer hook-up. Contact Bill Ferguson, Office, 713-477-0331, Home 713-486-7965. 43-8tp

MISC.

ATTENTION—All county areas and cities: We buy copper, brass, and junk cars, old washers, batteries, and all kinds of junk farm equipment. Also iron, tin, wire, old air conditioners, and refrigerators and old tractors. We will pick up these items. Call 1-337-6183 or write to M. Salvage 558 Yucca St., San Antonio, Texas 78220. Call after 8:30 p.m. nites or any time on Sat. and Sun. 45-4tc

EXPERIENCED CARPET LAYER—New, used, repairs. Call after 7 p.m. 535-4338 or 1-342-0773 San Antonio. 47-6tp

PIANO LESSONS AVAILABLE—In Lakehills. Summer is the perfect time to start. If interested call 751-2192. 47-3tc

WARNING
A full-time and armed security officer is on duty at Flying L Ranch. Trespassers and hunters will be apprehended and prosecuted. 19-tfc

NOW OPEN HONDO RECORD PRODUCTION—Demo-recording, musical equipment and accessories, at reasonable prices. We are interested in working with new artists, composers, studio musicians and prospective band members. Bill Bryant, 426-4547, Bill Butler, 426-2665 or 426-2112 or Rick Dennis, 426-2436. 46-3tc

KIRBY VACUUM CLEANER—Authorized dealer; call for free home demonstration, 796-3171 after 6 p.m. Financing available. 46-4tc

NOTICE
MONTAGUE RANCH is posted against all forms of trespassing to include horseback riding, vehicles of all types, hunting, target-practicing, cutting wood, et cetera. ALL PREVIOUS PERMITS ARE HEREBY REVOKED. VIOLATORS WILL BE PROSECUTED.
Frank Montague, Jr. 17-tfc

CLOUSNITZER RANCH is posted against hunting and all types of trespassing. Violators will be prosecuted. All previous permissions are revoked. 11-1-80

$1,000 REWARD — For conviction of anyone killing exotic animals from the road or cutting fence. Flying A Ranch. 6-1-80

Old Mill Trace
RV HOOK UPS
at rear of
CLINT DOWELL CHEVROLET
Hwy. 16 South Phone 796-3703 Nights 796-4595 41-tfc

MR. SPARKLES Chimney Sweep
Three Good Reasons Why Your Chimney Should Be Cleaned!
1. Creosote buildups choke down the diameter of stovepipe/flue, reducing draft, reducing the efficiency of the unit.
2. Creosote's high acid content makes it extremely corrosive to steel & mortar.
3. Most importantly, if heated by direct flame or to temperatures over 1000°F, it will ignite and become a chimney fire, likely to destroy your home, yourself or others.



Do not despair—PROFESSIONAL Chimney cleaning is now available. Fireplaces and wood stoves. NO MESS. Call NOW for appointment 995-3711. 46-4tc

Brick – Rock – Block
Commercial & Residential
LeStourgeon Masonry
"Fire Places Our Specialty"
Ph. 535-4136 46-4tc

D'Spain
Sales & Service
Air Conditioning • Pumps • Appliances
AUTHORIZED Dealer
G.E. Weathertron Heat Pumps
Jacuzzi Pumps & Water Systems
W.R. D'Spain tfc 796-3697



CEDARS
Electric Company
•construction •repair
•commercial •residential
Professional Electrical Contracting
8am 'til 5pm weekdays
796-3421
1306 Cypress Bandera 46-tfc

BULLDOZING SERVICE
Dirt Dams Bladework
Land Clearing Roads



R & M
Construction Company
Jim Russell 796-4757
Tommy Miller 535-4016
Box 68 Bandera, Texas 78003 tfc



RoadRunner Builders
Suzanne Spahn or Larry Pirkle
1206 Hackberry • 796-4805 46-tfc

Specializing in House Leveling, Squeeky Floors, Dragging Doors, Remodeling Also. Free Estimates, 1-633-2460 San Antonio. 45-4tp

FREE
2 Heinz-Border Collies
796-3423 or 796-3723 47-tfc

Mechanic On Duty
at
Hill Country Auto Repairs
Located next door to Country Shopper
Open 6 Days A Week — 8 to 5 46-tfc



SANKEYS PIANO SERVICE
•TUNING-REPAIR
•NEW KAWAI PIANOS
Lee & Pat Sankey 336-2268 Day or evening

DOZING ROAD WORK
•ROADS •BLADING
•EXCAVATING •DRIVEWAYS
•DAM BUILDING •PARKING LOTS
•LAND CLEARING •SUBDIVISIONS

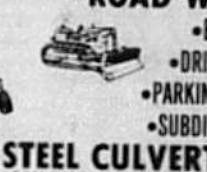

CORRUGATED STEEL CULVERT PIPE
12", 15" & 18" PIPE ON HAND
Can Get Any Size With Notice
JOHN TEICH CONSTRUCTION
Day: 796-4166 or 796-4170
After 7 P.M.: 796-4908 tfc

B & H DRILLING CO.
Complete Water Well Service
Drilling and Repairs
Septic Tanks
Call For Free Estimates



Richard W. Beakley 512-796-3347 Bandera, Texas 78003
George M. Hohon 512-535-4294 Pipe Creek, Texas 78063 48-tfc

AIR-CONDITIONING
REFRIGERATION
(Commercial & Residential)
GUARANTEED APPLIANCE REPAIR
HANEY'S ★ 24 Hr. Service
1306 Cypress 46-tfc 796-4767

TV & Stereo
RCA – Quasar – Zenith
KEN'S TV
Sales & Service
Antenna Installations & Supplies
We service all brands.
110 S. Cedar, Bandera 796-4567 45-tfc

Lots Fields
MOWING
Tractor/Shredder
796-4613
Pastures Other 36-tfc

JUNE HOME DEFENSE SPECIALS
COLT AR-15 Cal. .223 Semi Automatic Rifle—$434; ARMALITE AR-180 Folding Stock Cal. .223—$400; RUGER MINI-14 Walnut Stock Cal. .223—$225; RUGER 10-22 Ten Shot Cal. .22 Rim Fire Rifle—$99; BH-15 A1 Kit Civilian copy of Army M16 Rifle—$350; BH-15 A1 Short Barrel Collapsible Stock Kit—$410; .30 Carbine Cal. .30 Carbine Magazine & Sling—$159; COLT MARK IV Cal. .45 Semi-automatic Pistol—$279; M 1911 Kit Cal. .45 Semi-automatic Pistol—$200; SMITH & WESSON Model 29 Cal. .44 Mag Revolver—$377; SMITH & WESSON Model 27 Cal. .357 Mag Revolver—$325; RUGER Super Blackhawk .44 Magnum Old Model—$350; RUGER .44 Magnum Old Model Used Excellent—$300; RUGER Blackhawk .357 Mag Old Model Used Excellent—$225.
AMMUNITION NEW BOXER PRIMED
GI BALL NON CORROSIVE
.223 Rem 20 Rounds Per Box—$5.25/box, $250/thousand; .30 Carbine 50 Rounds Per Box—$11.00/box, $210/thousand; 9 MM Pistol 50 Rounds Per Box—$12.00/box, $225/thousand; CCI Primers 99¢ per 100—$9.00/thousand; Unique Pistol & Rifle Powder—$9.00/pound; Brass Cartridge Cases, One Fired GI .223 Rem—$40/thousand; .308 Win.—$50/thousand.
Slings, Scope Mounts, Bayonets, Magazines, LC-1 Combat Pouches, belts and Suspenders, Reloading Equipment.
We sell to dealers from New York to Hawaii. Why drive to San Antonio and pay more? If we do not have it, we can get it.
ELECTRO-MECHANICAL 48-1tp
The Gun Shop 796-4505

HORSE SHOEING And horse breaking. Mike Craddock, 589-2884. 48-tfc

CARPET CLEANING
(Steam Shampoo)
Home and Auto
Johnny Camp
796-4526 43-tfc

JUST CALL ME
GARRY 796-3298
after 6 p.m.
General Home/Business Maintenance
Janitorial/Lawns/Chimneys Etc. 48-1tp

KING-DERGARTEN
& Licensed Day Care
Monday Thru Friday
8:00 — 5:00
302 Hackberry St.
PHONE 796-4175 tfc

PAWVLIK ELECTRIC
★NEW CONSTRUCTION
★REMODEL
Free Estimate
KENNETH PAWVLIK
Phone 796-4905 tfc

FOR COMPLIMENTARY FACIAL OR RE-ORDER, CALL
Illa Mae Byars
YOUR MARY KAY REPRESENTATIVE, BANDERA
Phone 796-4126
IMMEDIATE DELIVERY tfc

POODLES & PALS
9 a.m. to 5 p.m.
FOR APPOINTMENT
Call 796-4357



Also Boarding Kennels
Indoor–Outdoor Runs
Call 796-3450 tfc

BANDERA LODGE NO. 1123
A.F. & A.M., meets the 2nd and 4th Monday nights of each month at 8:00 P.M. All members are urged to attend.
Visiting Brethren Welcome
W. Irwin Stevens, W.M.
Willis F. (Pacu) Moore, Sec. tfc

CALL
GENE PARADEE
For All Your Home Improvement Needs
Painting•Acoustical
Electrical•Carpentry
Cement Work
FREE ESTIMATES
796-3616 32-tfc

AMERICAN CANCER SOCIETY MEMORIALS
In memory of Mrs. Dave Smiley, R.N. Dossman; Ruby Mansfield, Frank Mansfield; Mrs. Connally, Mr. and Mrs. Bob Mansfield; Frank Kalka, Mr. and Mrs. Jimmy Hansen; Ruby Mansfield, Mrs. Billie Crowell, Mr. and Mrs. Thomas O. Smith, Jr., Alma Juenke; Norman Koller, Mr. and Mrs. Homer Tomerlin, Jr.; and Frieda Buxkemper, Mr. and Mrs. Jerry Word.

ADMITTED TO THE HOSPITAL
Admitted to Sid Peterson Memorial Hospital this week were Mrs. Lydia M. Smith of Bandera, May 29; Tracy S. Nash of Bandera, and James F. Kinsey of Medina, June 2.

YOUR BLOOD IS NEEDED
Bandera County risks losing the protection of the blood program of the American Red Cross Blood Services, but it is not yet too late. Come to the Bloodmobile at the First Baptist Church, Bandera, between the hours of 12 noon and 6 p.m. on June 16 to give the gift of life. Give blood!
A minimum of 50 donors is needed to justify the expense of the Bloodmobile visit.

Public Notices

Notice

NOTICE OF BOARD OF EQUALIZATION MEETING
In obedience to the order of the Board of Equalization, regularly convened and sitting, notice is hereby given that said Board of Equalization will be in Session at its regular meeting place in the Court House in the town of Bandera, Bandera County, Texas, at 9:00 a.m., on Monday the 23rd day of June, 1980, for the purposes of determining, fixing and equalizing the value of any and all taxable oil, gas and utility property situated in Bandera County, Texas, for taxable purposes for the year 1980, and any and all persons interested or having business with said Board are hereby notified to be present.
Olga Schmidt
Bandera County, Bandera Texas
2nd day of June, 1980
48-1tc

Notice

PUBLIC NOTICE to all installers of septic systems doing business in Bandera County
The Commissioner's Court will discuss with any interested parties the enforcement of Bandera County Septic Tank Regulations at its next regular meeting at 9 a.m., June 9, 1980, at the Commissioner's Court Room in the County Courthouse. It is not anticipated that the existing regulations will be changed in any way. The Commissioner's Court will be discussing the manner in which the inspections and enforcement will be carried out.
BANDERA COUNTY COMMISSIONER'S COURT
By Rein J. Vander Zee
Bandera County Judge
48-1tc

Be A Friend and assist your library by joining the Friends of the Bandera County Library. Your membership will help purchase the much needed books. Thanks!

MEMORIALS AND DONATIONS TO THE BANDERA COUNTY EMERGENCY MEDICAL SERVICE
The following memorials and donations have been received by the Bandera County Emergency Medical Service during May 1980:
In memory of Mrs. Ruby Mansfield, Mr. and Mrs. Les Short of Vanderpool; Mr. and Mrs. Gilbert Wendt; and Mr. and Mrs. Roland Britsch.
Robert Stein, Mr. and Mrs. Gilbert Wendt; and Mr. and Mrs. Roland Britsch.
George Fee, Mr. and Mrs. Roland Britsch.
Norman Koller, Mr. and Mrs. Roland Britsch.
Mr. Frank J. Anderwald, the Trail Riders of the Bandera Hill Country; Dr. and Mrs. Robert J. Gibbons of Arlington.
In honor of Mrs. Louise Lucios, from Mr. and Mrs. B.F. Evans.
Donations were received from Mr. and Mrs. Carl R. Koch.

Notice

The Bandera Independent School District is advertising for bids for school furniture.
Bids will be accepted until 7:30 p.m., Wednesday, June 11, 1980, at Bandera High School and then shall be publicly opened and read aloud.
Specifications or further information may be obtained at the Office of the Superintendent, Bandera Independent School District, Bandera, Texas.
THE BOARD OF TRUSTEES HAS THE RIGHT TO ACCEPT OR REJECT ANY OR ALL

THE STATE OF TEXAS
COUNTY OF BANDERA,
NO. 251.
Notice is hereby given that a hearing will be held on the 6th day of June, 1980 at 11:00 a.m. in the County Court at the County Courthouse of the above named County in Bandera, Texas on the application of the hereinafter named owner for a license to sell beer at retail at a location not heretofore licensed. The substance of said application is as follows:
1. Type of License or permit, BEER RETAILER'S ON-PREMISE; 2. Exact location of business, 2 Blk's N.W. Lakehills P.O., ½ Blk. off Pk. Rd. no. 37; 3. Name of owner or owners, GENE R. LAUE-COMMANDER; 4. Assumed or trade name, JAMES F. PEARSON POST 410-AMERICAN LEGION; 5. Corporation name, —; 6. Name and title of all officers of corporation, —.
Any person shall be permitted to contest the facts stated in said application and the applicant's right to secure said license or permit upon giving security for costs as provided by law.
WITNESS MY HAND this the 21st day of May, 1980.
OLGA SCHMIDT
County Clerk, Bandera County, Texas
By Virginia Stricker, Deputy. 47-2tc

Thoughts
Don't worry about avoiding temptation—as you grow older it starts avoiding you.
Thanksgiving, to be truly Thanksgiving, is first thanks, then giving.
Theory may raise a man's hopes but practice raises his income.
He who buys what he doesn't need steals from himself.
Great thoughts reduced to practice become great acts.
The best thing to save for your old age is yourself.
The best way to kill time is to work it to death.
Who timidly requests invites refusal.
When Your THOUGHTS Turn To Title Service Think Of
GUARANTY TITLE CO.
100 W. Hosack
249-2677
BOERNE

VFW Gives Flags To Kindergarten Students



This group of young Americans, kindergarten students at Bandera Elementary School, were given miniature American flags by Mrs. Marjorie Hansen, patriotic instructor for the Veterans of Foreign Wars Auxiliary to Post 9167. Pictured with the students are Cheryl Sievers, Joyce Stein, Mrs. Hansen, Leila Kindla and Sylvia Martinez.

John C. Phillips

TEXAS SUPREME COURT JUDGE

• CONSERVATIVE • EXPERIENCED •

Vote Sat., June 7th

DEMOCRATIC RUN-OFF

Pol. adv. pd. by Don Tobin, Bandera, TX 48-1tp

What Makes Grass Grow?

In livestock production grass management is very important. In order to manage grass properly, it's good to know how it grows. Starting from the seed, the primary root appears. Its purpose is to supply the young plant with nutrients for two to three weeks. At this time tillers and secondary roots will take over the job of feeding the plant. It is essential for the plant to establish a good root system to supply the plant with nutrients, minerals, and water from the soil needed for its survival. Other functions of the root system are to compete with other plants for the nutrients, storage of food reserves needed for current and following years growth, and anchoring the plant. Although the roots play an inportant part in the growth of the plant, only 5 percent of the plant food comes from the soil.

With the appearance of the leaves, the plant is now ready to take carbon dioxide, sunlight and elements from the roots to produce the other 95 percent of its food. Nutrients are transported from the roots to the leaves and use carbon dioxide to produce chlorophyll, which gives plants their green color. Together with sunlight, the chlorophyll breaks down water and carbon dioxide compounds into nitrogen, hydrogen and oxygen. These are then converted into sugar and starches; this process is called photosynthesis.

A good leafy plant can produce sufficient food to carry the plant throughout the growing season. It also helps produce good root systems and seed production. Short tops mean short roots.

Grasses must be rested (not grazed) at certain stages of their growth. They should be rested after seeding to allow for establishment. They must be rested periodically throughout the growing season to give time for replenishment of food reserves and gain vigor. When properly grazed and rested, food storage for growth in the spring is insured. Perennial grasses must rely on food stored in roots to begin the following year's growth.

A good way to insure good grass production is to practice proper use of available forage. This to take half, leave half, of current years growth. Also a good grazing system will help. Good grass production depends on good management and mother nature.

For more information on conservation needs, contact the USDA, Soil Conservation Service in cooperation with the Bandera SWDC, P.O. Box 816, 796-3304.

Short Is President



The 1980-81 state duke of Texas Society, Children of the American Revolution, Jake Short of Bandera, poses with Rebecca Bell of Dallas, state duchess.

Jake Short was elected president of Captain Andrew Walker Society, Children of the American Revolution, at a recent meeting in Bandera of the society.

Other new officers are Brenda Boyle, vice president; Ann Tobin, secretary-treasurer; and Debra Beakley, chaplain.

In March Jake was chosen by a panel of adult judges as TSCAR duke for 1980-81. At the same state meeting in San Antonio, he was named most enthusiastic CAR member in Texas.

Bandera CAR members will operate a cold-drink stand at the Friends of the Library community fundraiser June 21, benefiting the Bandera County Library.

NSDAC Will Meet June 12

Captain Francis Eppes Chapter, National Society Daughters of the American Colonists, will meet Thursday, June 12, at the Community Room of the First State Bank at 2 p.m.

A program, "Along the Stagecoach Roads in Texas," will be presented by Mrs. John K. Harrell, Sr. and narrated by Mrs. James B. Brady. Sixty slides will be shown on the well-known stagecoach inns, stands and stops of early Texas.

Bandera Bullseyes Will Meet

The Bandera Bullseyes (4-H Rifle Club) will meet at the Episcopal Church on Wednesday, June 11, at 7:30 p.m. Members will clean rifles which Mr. Wheeler will furnish.

—Reported

It's Fun To Be A 4-H Model

BY PEGGY EDWARDS, CEA

Heads will turn as spotlights focus on the 1980 4-H Fashion Revue models as they show the fruits of their skills at the County 4-H Fashion Revue on Saturday, June 7. The public is invited to attend this special event held at the Bandera Electric Co-Op at 8 p.m. Theme of this year's show is "Saving the Green With 4-H Fashions."

As a reminder to the 4-H members competing in the Fashion Revue, remember that you are to be at the Electric Co-Op at 9:30 a.m. on June 7 with your record and wearing your garment for judging. Bring other clothes to change into as you must leave your garment for construction judging. You will practice modeling after the interview judging is completed.

Card of Thanks

I want to thank everyone for visits, cards, flowers, and prayers. Also thanks to our pastor for visits to the hospital while I was there. God bless our Christian friends.

Ida Mae Saner 48-1tc

Mildred Bullock Is Artist of Month



Mildred Bullock of Lakehills, artist of the month of June, is shown here with a number of her ceramics. Mrs. Bullock attended the Duncan Certified Teacher's program where she earned her teacher's certificate. She has also taken advanced training and makes custom-made ceramics at her shop on Park Road 37 in Lakehills.

KEN'S TV

SALE ON

Memorex Blank Tapes

Cassette	8 Track
45 Min. $3.78	45 Min. $3.98
60 Min. $4.38	60 Min. $4.58

48-1tc

First State Bank

Now Brings

Highest Interest Rates On

TIME DEPOSITS

ALL OTHER C.D.s &

SAVINGS ACCOUNTS

Rates on $100,000 deposits are negotiable.

This Week's Rate

Money Market Certificate

Annual Rate 8.415%

Effective June 5 thru June 11, 1980

26-Week Money Market Certificate

$10,000 Minimum

Federal Regulations Prohibit Compounding of Interest on this Account. Substantial Interest Penalty for Early Certificate Withdrawal.

BANK WITH US DURING OUR NEW CONVENIENT HOURS:

MONDAY—FRIDAY: 9 a.m. to 3 p.m.

(Open during noon hour each banking day)

FRIDAY: Drive-In Window open 'til 6 p.m.

First State Bank

BANDERA, TEXAS

FDIC

Phone 796-3765 900 Main Street

"People Working With People"

NOTICE

New Hours Of Operation

FLYING L RESORT & COUNTRY CLUB

BREAKFAST (Weekends Only) 8:00 A.M. to 11:00 A.M.

LUNCH (Daily) 11:30 A.M. to 2:00 P.M.

DINNER

(Monday Through Thursday)

6:00 P.M. to 9:00 P.M.

* * * * *

Dinner Served Until 10:00 P.M.

On Friday and Saturday

Sunday Buffet 11:00 A.M. to 2:00 P.M.

Dining Room CLOSED on Sunday Evening

LOUNGE HOURS

5:00 P.M. to 11:00 P.M. • Monday - Friday

Noon to Midnight • Saturday

Noon to 6:00 P.M. • Sunday

48-1tc

SPECIALS OF THE WEEK

Rabbit Pellets 50 lb. bag $4.50

Hummingbird Feeders ea. $4.29

20% Range Cubes 50 lbs. $3.50

Insecticides (For any bug bugging you)

Sprayers pump up or hose type

Fertilizer crop, lawn, or garden

Chicks & Turkeys & Ducks

Hay alfalfa, coastal, sudan

Pasture Grass Seed

Bandera Feeders Supply

796-4131

8-6 Mon. Thru Fri. • 8-3 Sat.

Microfilm Center, Inc.
P. O. Box 45436
Dallas, Texas 75235

(USPS 040-980)

The Bandera Bulletin

(USPS 040-980)

VOLUME 35, NUMBER 49. BANDERA, BANDERA COUNTY, TEXAS 78003 THURSDAY, JUNE 12, 1980 20 CENTS PER COPY

Ashley Is Re-Elected



Incumbent Bob Ashley was re-elected the nominee of the Democratic Party for precinct 3 commissioner in Saturday's Second Democratic Primary Election. There is no Republican nominee and no announced independent to oppose him in the November General Election.

Ashley won in a hotly contested race with Stella Keese, former commissioner. Ashley polled 278 votes—254 on election day and 24 absentee. Keese got 210 votes—179 on election day and 31 absentee. The majority of votes cast in the County Saturday were voted in precinct 3—434. In other precincts the number voted Saturday were 18 in precinct 1 (courthouse), 13 in 2 (Pipe Creek), 12 in 4 (Bandera school), 26 in 5 (Tarpley), 6 in 6 (Taylor box), and 11 in 10 (Lakehills).

Another race of local interest was that for Democratic precinct chairman of precinct 5 (Tarpley) which was a tie in the first primary. Arthur Erfurt was the winner, polling 16 votes to 10 votes for Calvin De Hart. Erfurt was the incumbent.

In state-wide races these were the county-wide results: **associate justice, supreme court, place 1** James P. (Jim) Wallace—231, John C. Phillips—244, **court of criminal appeals, place 2**, W.T. Phillips—232, Mike McCormick—221; **court of criminal appeals, place 3**, Tom Davis—312, Edith Roberts—155.

Rev. Bauer Appointed To Bandera Methodist Church



Rev. and Mrs. Robert L. Bauer, Sandy and Rebecca.

The Bandera First United Methodist Church welcomed their new parsonage family this past week. Rev. Robert L. Bauer was appointed to the Bandera First United Methodist Church during the recent annual session of the Southwest Texas Conference.

Rev. Bauer comes to Bandera from the Trinity United Methodist Church of San Angelo. He brings with him his wife, Betty, and younger daughter, Rebecca. Betty is a former elementary school teacher. She has recently done additional work in early childhood and special education at Angelo State University. Ten-year-old Rebecca "Becky" will be a fifth grader in the Fall. The Bauers left an older daughter, Cassandra, in San Angelo. "Sandy" will begin her first year of studies at Angelo State University in September.

Rev. Bauer retired from 24 years of military service in the U.S. Navy in 1972. He began his educational preparation for the ministry in 1974. This preparation extended through five summers of study at Perkins School of Theology at Southern Methodist University. He served as pastor of Menard First United Methodist Church prior to his appointment to Trinity in San Angelo.

A native of Castell, Tex., Rev. Bauer expresses great pleasure at being back in the beautiful hill country.

At Commissioners Court

The Bandera County Commissioners Court met Monday, June 9, with Rein Vander Zee, judge; Jim Russell, Stanley Tschirhart, Bob Ashley and Curley Thompson, commissioners; Ron Jackson, attorney; and Vera King, deputy clerk in attendance.

Harold Haby, network supervisor of outside construction, and Frank Martinez, manager of outside construction, both from Southwestern Bell Telephone Co., met with the court to discuss guidelines for placement of underground lines. The commissioners are to be sent a copy of plans showing where lines will be buried and also to be notified when the construction will start. Complaints will be directed to either of these telephone representatives.

A group of persons representing various sanitary service businesses doing business within Bandera County met with the court to discuss and clarify county-wide regulations on sanitary facilities.

Tom Anderlich, a representative of Rauscher, Pierce, Refanes, Inc., a bonding firm, discussed with the court procedures for funding jail improvements. Sheriff Bill James, Deputy Mel Lemons, Bandera Mayor Wilvie Smith, Peace Justice Lou Miller and Robert Awe also discussed needs and made suggestions for making required jail improvements. Judge Vander Zee appointed Robert Awe to organize a citizens committee to make recommendations.

Representatives from subdivisions came before the court—Mr. and Mrs. Alan M. Owens for Valley View Acres; Carl Hildebran, River Oaks; W.E. Lehr, Lake Country; and Dan Hand, Oak Hollow. The court requested that the county attorney review the restrictions on subdivisions

Continued on page 3

Bloodmobile Comes To Bandera Monday

The Bloodmobile will again visit Bandera on Monday, June 16. It will be located at the First Baptist Church in Bandera between 12 noon and 6 p.m.

Tom Montgomery of the American Red Cross Blood Services urges everyone to be a donor.

Give the gift of life; give blood.

Pasture Short Course Starts Monday



Tom Bowers

A pasture short course for adult farmers will be held June 16-19 under the sponsorship of the Bandera High School Vocational Agriculture Department, according to Ronald Caloss, superintendent, and Telvy Robbins, vocational agriculture teacher.

Tom Bowers, pasture specialist with the Vocational Agriculture Division of the Texas Education Agency and the Department of Soil and Crop Sciences of Texas A&M University, will do the instructing in the course. He is headquartered at Texas A&M University.

Bowers holds a B.S. degree in agriculture from Texas Tech University and a master's degree in agronomy from Texas A&M University. He has had nine years of field experience as County Agricultural Agent in Cherokee and Leon Counties and served as forage agronomist and pasture specialsit with Texas A&M University for four years. He was employed as agronomist with Pennzoil Corporation for six years planning and supervising a large scale farming and ranching operation in Texas and Louisiana. He also served as executive director of Texas Agricultural Limestone Assn. for two years.

The short course at Bandera is scheduled to begin June 16 at 8 p.m. in the Vocational Agriculture Building. Other meeting s in the series of four will be held June 17, 18, and 19. During the dates the short course is in progress, Bowers will be available to assist farmers with individual problems and to provide on-the-farm instruction, according to Robbins.

Persons interested in attending the short course may pre-register by contacting Superintendent Caloss or the teachers of vocational agriculture. They can also register at the start of the short course.

Trash & Treasure Fun Fest Will Benefit Library



Mrs. A.B. Alkek surveys some of the items donated to the auction to be held Saturday, June 21, to benefit the Bandera County Library. Have you brought your donations to the library yet?

The Friends of the Bandera County Library will have a Trash and Treasure Fun Fest (Rummage Sale) on Saturday, June 21, at the Bandera Fire Department located in the Bandera Municipal Building. The sale will start at 9 a.m. with registration for free gifts and at 1:30 p.m. an auction will be held with Joe Walters acting as auctioneer.

The support of every Bandera Citizen is needed. Bring your books, plants, clothes, costume jewelry, household items, furniture, etc., to the Bandera County Library before June 21.

Mrs. Alton Reininger will appreciate receiving your delicious baked goods. Volunteers will be welcomed and may contact Mrs. John R. Langford, chairman of the event.

The Bandera County Library needs books ($1000.00 and more), book shelves ($1000.00) and window coverings ($1421.07). Your support in supplying saleable items and attending the sale will benefit Your Library.

Boyle Named C of C President

Eight new directors for the Bandera County Chamber of Commerce were elected at the June 3 meeting of the organization. Elected to two-year terms were Frank R. Anderwald, Punky Eckhart, Don Hicks, Bill Jenkins, Speedy Hutcheson, Terry Joe Morrow, David Valdez and Sully Woodland. Other directors who are still serving are Johnny Boyle, Vercella Evans, Terry Ferrell, Sue Lowak, Conrad Nightingale, Snuffy Short and Mary Welch.

The directors then elected from their ranks the officers. Johnny Boyle was chosen president; Terry Joe Morrow, first vice president; Terry Ferrell, second vice president; Bill Jenkins, treasurer; and Sue Lowak, secretary-reporter.

Committee chairmen named were Terry Joe Morrow, advertising; Bill Jenkins, mailing labels; Sully Woodland, internal and external affairs, Conrad Nightingale, Hunter's Barbecue; Terry Ferrell, Miss Texas Western beauty pageant; Herb Syring, ticket sales for youth rodeo; and Mary Welch, membership drive.

In other business the youth rodeo planned for August was discussed.

The board of directors has been meeting monthly, with the full membership meeting once a year. The group voted to have each monthly meeting include the entire membership. The meetings will be held each first Tuesday of the month starting at 7:30 p.m. at the University Savings meeting room.

A monthly news bulletin will be sent to all members to keep everyone informed about chamber activities.

Two New Assistant DAs Sworn In

Jim Elliott and Linda Rickhoff were sworn into office as assistant district attorneys for the 216th Judicial District on June 2.

Robert R. Barton, judge of the 216th Judicial District covering Kerr, Gillespie, Bandera and Kendall Counties, conducted the swearing in ceremonies at the Kerr County Courthouse.

Elliott received his B.S. Degree in 1972 from the University of Tennessee and his J.D. degree from Memphis State University in 1976. He is licensed to practice law in Tennessee and Texas, having moved to Kerrville in 1979 after practicing law 2 years in Memphis, Tenn.

Mrs. Rickhoff also moved to the Hill Country in 1979 and resides in Ingram with her husband, James. She received both her B.A. and J.D. degrees in 1976 from the University of Missouri, Kansas City, and is licensed to practice in both Texas and Kansas. She was engaged in the private practice of law in Kansas City, Kan., for two years prior to moving to Texas.



Linda Rickhoff, Judge Robert R. Barton and Jim Elliott.

Party at First State Bank Is Well Attended



Officers of the First State Bank, pictured at the customer appreciation party Friday, are Sully Woodland, Raymond Barker, Magdalen Kalka, Burgin Davenport, Margaret Short, John R. Langford, Dr. Hubert Lee Risinger and Dr. Donnie Risinger.

The First State Bank's Cusotmer Appreciation Party, held Friday evening at their banking facility on Main Street, was attended by 1,009 persons who came from across Bandera County, as well as nearby towns and cities. The festivities could well be termed the social event of the season, with old friends greeting each other and visiting together long past the 9:30 appointed close of the party. Guests were welcomed by officials and personnel of the bank and then were treated to unusual and tasty hors d'oervres, which were served from beneath a shading tent which had been erected on the vacant lot next to the bank building. The Just Jazz Quartet played music for the guests' enjoyment, and some couples chose to dance to their toe-tapping music.

Sully Woodland, executive vice president of the bank, said, "We appreciate the enthusiastic response to our party. It was given not only to show the bank's appreciation for our customers, but also to let the new officers and directors meet all of our fine customers. We are pleased that so many could attend and hope they enjoyed it as much as we enjoyed having them."



Tasty Foods and friendly conversation are enjoyed by guests of the First State Bank.



Bank guests dance to the music of the Just Jazz Quartet.

Boyle's FOOD STORE BANDERA TEXAS

HOMETOWN MERCHANTS ★ Ph. 796-4393

Store Hours: Mon. Thru Sat. 8 a.m. To 8 p.m.
• Sun. 9 a.m. To 5 p.m.

We Reserve the Right to Limit Quantities

Specials Good Thursday, June 12th Thru June 18th

Official USDA Food Stamp Coupons Gladly Accepted

Crisco Oil 48 oz. $1.99

Tissue Nice'n Soft Bathroom 4 Roll pk. 88¢

Coffee Maryland Club All Grinds lb. $2.89

Pickles Vlasic Dill 46 oz. 99¢

MEATS

Hams Roegelein Club ½'s lb. $1.59

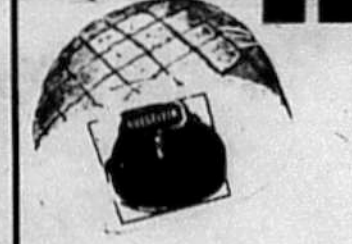

Apco Lb.	CHORIZO	99¢
U.S. GOOD 1 Lb.	ROUND STEAK	$1.99
U.S. GOOD 1 Lb.	T-BONE STEAK	$2.69
U.S. GOOD 1 Lb.	RUMP ROAST	$1.79
U.S. GOOD 1 Lb.	CHUCK ROAST	$1.29
U.S. GOOD Boneless 1 Lb.	SWISS STEAK	$1.89

Cheese Longhorn lb. $1.99



Dairy

CHEESE	Kraft Casino, Monterrey Jack w/Jalapeno 10 Oz.	$1.19
OLEO	Kraft Maxi-Cup 1 Lb.	79¢
COTTAGE CHEESE	Bordens 24 Oz.	$1.49

Frozen

STUFFED FISH	Gorton's Frozen Portions 12 Oz.	$2.29
COOL WHIP	Birdseye 8 Oz.	79¢
APPLE PIE	Mrs. Smith's 46 Oz.	$2.29

Drug Specials

COLGATE	Toothpaste 5 Oz.	$1.02
BABY POWDER	Johnsons 14 Oz.	$1.69
ALCOHOL	1 Pint	39¢

Produce

Cantaloupes	each	49¢
Carrots	cello bag 1 lb.	25¢
Tomatoes	Alamo brand lb.	49¢

Kerr Wide Mouth Qts.	JARS	$3.79
5 Oz.	FRUIT FRESH	$1.89
1¾ Oz.	SURE JELL	55¢
Spillmate Jumbo Size	PAPER TOWELS	59¢
Oven Cleaner, Reg. or Lemon 16 Oz.	EASY OFF	$1.89
Puss 'n Boots All Varieties 15 Oz.	CAT FOOD	29¢
Bleach ½ Gal.	CLOROX	59¢

Peas Libby Sweet 303 Can 3/$1

Beans Ranch Style 303 Can 3/$1

Briquets Campfire Charcoal 10 lb. $1.49

All Flavors 10 qt. Canister **Kool-Aid** $1.99

Open Pit Bar-B-Que 18 Oz.	SAUCE	2/$1
Bama 18 Oz.	GRAPE JELLY	59¢
Bama Preserves 18 Oz.	STRAWBERRY	89¢
Canister, All Flavors 15 Oz.	KOOL-AID	$2.99
Nestea 3 Oz.	INSTANT TEA	$2.29
Libby Whole Kernel Or Cream Style No. 303 Can	CORN	29¢
Libby Ripe & Pitted No. 300 Can	OLIVES	89¢

Boyle's Dry Goods

Remember Father On "His Day"

KAKAI PANTS & SHIRTS Permanent Crease, Never Needs Pressing



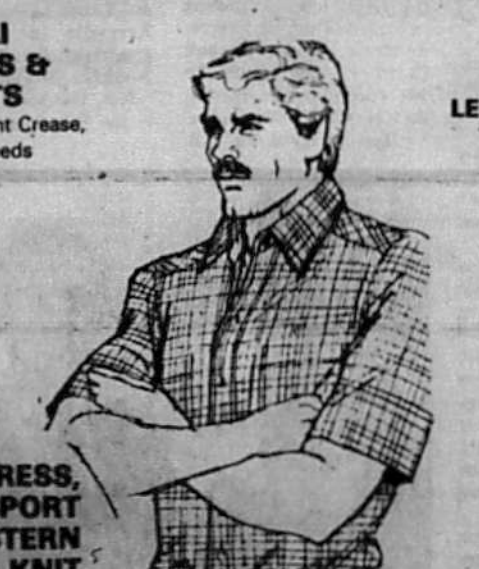

LEISURE-ALLS



DRESS, SPORT WESTERN & KNIT SHIRTS

TPA MEMBER 1980 TEXAS PRESS ASSOCIATION

The Bandera Bulletin (USPS 040-980)
P. O. BOX 666 — BANDERA, TEXAS 78003 PHONE: 796-3718

PUBLISHED ON THURSDAY

Entered as second class matter August 3, 1956, at the Post Office in Bandera, Texas 78003, by Act of Congress on March 3, 1878.

HUNTER PUBLISHING CO., INC.
P. O. BOX 666, BANDERA, TEXAS 78003
Marvin Hay, publisher — Mrs. John V. Saul, editor

Annual Subscription Rates: $7.50 locally (up to 150 mile radius)
Other in State, $8.50 — Out of State, $9.50

Office of Publication
BULLETIN BUILDING, 1302 MAIN ST., BANDERA

Notices of church entertainments, bazaars, concerts, etc., where a charge of admission is made, lengthy programs, cards of thanks, resolutions of respect, and all other matter not news, will be charged for at regular rates.



Lillie Rawls started celebrating her birthday Sunday. Her sister, Mrs. Forest Stevens, came by to help her celebrate. Also visiting last week was Mrs. Helen Rugh. On Monday she received some birthday cards, cake and flowers.



Maggie Causey celebrated her birthday last Friday with a cake and flowers.



The Acteens from the First Baptist Church came last Wednesday to put on a puppet show. Pictured are Jo Ann Palomo, Sheri Padgett, Kelly Maier and Janelle Clingon. Their leader is Mrs. Jenny Shinn. Everyone is looking forward to this group's next visit.

Purple Hills Tidings

Rev. Harvey Hulse, pastor of the First Baptist Church, presented the message at our Sunday afternoon service, using as his text 1st John 1:1-10 "The Dymanics of Fellowship with Christ." Mrs. Harvey Hulse directed the singing of the hymns, with Mrs. Jessie Myers as pianist. Those who registered were Rev. and Mrs. Hulse, Mrs. Winnie Chaddock, Mr. and Mrs. H.H. Hamrick, Mrs. Jessie Myers and Mrs. Allyne Davis.

Ann Neal came by Monday to visit Gertrude Werner. We are excited about the trip she will take. She plans on leaving on June 11 with a group of Girl Scouts. They will tour the national parks and return home July 2.

Rev. and Mrs. David Way and their children, Brent and Kim, from Huntington, Tenn., are here visiting their parents, Mr. and Mrs. James E. Way. Mrs. Way is one of our good cooks.

Mrs. Lillian Bush's guests last week were her son, Roy Leslie, and her grandson and wife, Mr. and Mrs. Roy Leslie III.

Thelma Hinds visited her sister, Beulah Zumwalt, and her friend, Lillian Bush.

Billie Lou Bowman took her mother, Beulah Zumwalt, for a long ride. They visited their friends, Mrs. John Reed and family.

Mr. and Mrs. Dwight Kirkland and his sister, Jennie Kirkland, visited Cynthia Mayberry. Other guests were her daughter Mrs. Bill Allen of Medina and Ada Hay.

Max Fulbright's guest last week were her daughter, Mrs. Jo Tibbits, and son, Max, and Mrs. Arnold Haegelin.

Maxine Thierry visited Anna May.

Maggie Burnes spent a few days at her home last week.

Ervin Krannick visited his mother, Gertrude Krannick, Thursday.

Retha Anderwald visited her grandmother, Hazel Anderwald, Friday. Also visiting was Hazel's son Wilfred Anderwald.

John Miller's guests last Wednesday were Mr. and Mrs. Dwight Kirkland and his sisters, Jennie Kirkland and Mrs. Ada Hay.

Stella Robison's guests last Friday were David and Nancy Van Pelt of San Antonio and Debbie Hamilton of Lakehills.

Rev. Bill Mosty, pastor of Medina Baptist Church, visited his friends last Friday.

Mrs. Shannon Seale came Friday and took her aunt, Donna Mayfield, for a nice ride to Medina for visits with her many friends. They also had lunch out.

Hettie Page's guests last week were Mrs. Helen Hamilton of Clayton Cal., and Mrs. H.B. Mifflin of Pipe Creek.

Max Tibbits visited his grandmother, Max Fulbright. Max's friend, Reagan Stevens, came with him for a visit.

Lucille Rawlings of Colorado Springs, Colo., and Mary Nuckles of Sabinal visited their father, Ward Clayton.

Maggie Causey enjoyed the day last Sunday when she went to the Ellis family reunion and saw many friends and relatives from around the country.

Mayo and Ada Tanner of Lakehills came Friday to visit his mother, Ruby Tanner.

Allyne Davis visited her many friends Sunday.

Anna Childs of Medina came Tuesday and took her father, John Miller, out for lunch.

Lura Walters had a nice visit last week by her grandson and wife, Mr. and Mrs. Tommy Walters, and her great-grandson, Tom, of Odessa.

Claire Thaman and Dolores Brister visited Claire's mother, Agnes Fortinberry, on Sunday afternoon.

Lucille Coulter's guests last week were her sister, Winnie Chaddock, Helen Rugh, Mrs. Harvey Hulse, and Leta Preston.

Walter Krueger of Uvalde visited his mother, Sophia Krueger, Tuesday.

Mrs. Maggie Burnes guests last weekend were her granddaughter, Jackie, Jackie's husband and their three sons of Baytown. Jackie is the daughter of Mrs. Burnes son, Jack.

Gertrude Werner's guests were Rev. and Mrs. Herman Murph and Bill Harmer of Lakehills.

Mr. and Mrs. Shannon Seale came Sunday and took Donna Mayfield to Kerrville to the Mayfield reunion. She reports a nice time visiting relatives from all over Texas.

Mary Frances Heinen spent Sunday afternoon at her home. She also attended the wedding of her niece on Saturday.

Tony Mazurek and Clarence Mazurek of San Antonio visited their mother, Mary Mazurek, last week.

Our sympathy to our coworker, Hoyesee Grobe, and all her loved ones in the death of her brother-in-law, Justin Linney, who passed away Friday.

Mr. and Mrs. W.D. Feldman of Kerrville paid a farewell visit to their mother, Mrs. Dannie Robinson, before flying to Wisconsin to attend their son's wedding.

Max Fulbright came to live with us last Tuesday. We are sorry she had trouble but are happy she chose to stay with us. Sure would be nice if her friends could come by to say hello.

I'm not sure if we have told you, our Anna May came back to make her home with us.

Thanks to Pauline Stevens for the nice quilt scraps.

Mike Moravietz came to make his home with us Monday morning. We hope he enjoys being with us.

Mrs. Arnold Haegelin visited her many friends Monday morning.

Maxine and Curt Thierry visited Anna May last Monday.

Helen Dalquist visited Max Fulbright.

Mr. and Mrs. Alfred Erfurt of New Braunfels visited his brother, Henry Erfurt, last Friday.

Thanks to Edna Schuchart for playing the piano for us Monday afternoon.

Jack Vanderveer visited his mother, Mary Vanderveer, Monday.

Mrs. Susie Hunter enjoyed having as her guests during the past week some of her granchildren and great-grandchildren. Mr. and Mrs. Ted Draze and children, Ken, Darlene, Kristy and Joe of Oxbow, Ore., and Mrs. Tom Burdett and daughter, Bliss, of Hereford visited.

SAR Slates Picnic

The Hill Country chapter of the Sons of the American Revolution will hold its annual picnic, a covered dish dinner, Wednesday, June 18, starting at 5:30 p.m. in the Kerrville State Park.

This is the last SAR function planned until September.

Prospective new members are welcome. Call Dr. W.E. Gregg, 257-6057, for further details.

VFW Auxiliary Meets Monday

The Ladies Auxiliary to VFW Post 9176 will hold their regular monthly meeting Monday, June 16, starting at 2:30 p.m. at the post home.

All members are urged to attend.

AT COMMISSIONERS COURT

Continued from page 1

prior to final approval of the subdivision.

A proposal for a ferry service across Medina Lake from Wharton's Dock to Pop's Place was presented. The court pointed out that there is no county-public dock at either location.

The rental contract between the county and the Historical Commission for use of the Old Jail was renewed for 10 years.

The court approved preliminary plans for county solid waste disposal and expressed a desire to work with the City of Bandera on this matter.

The bond for Ronald Sullivan, reserve deputy sheriff, was approved.

Ed Block was hired as sanitary inspector for six months.

Routine matters of approving minutes, bills for payment, and monthly reports were disposed of.

Marguerite Stevens, tax assessor-collector, met with the court to discuss the Tax Evaluation and Appraisal District.

Thoughts

A PRAYER FOR FATHER

Mender of toys, leader of boys,
Changer of fuses, kisser of bruises,
Bless him, dear Lord.
Mover of couches, soother of ouches,
Pounder of nails, teller of tales,
Reward him, O Lord.
Hanger of screens, counselor of teens,
Fixer of bikes, chastiser of tykes,
Help him, O Lord.
Raker of leaves, cleaner of eaves,
Dryer of dishes, fulfiller of wishes...
Bless him, O Lord.

GOSSIP

There is so much that is bad in the best of us,
And so much that is good in the worst of us,
That it doesn't behoove any of us,
To talk about the rest of us.

When your thoughts turn to Title Services Think of
BANDERA CO. TITLE CO.
Colonial Building
100 W. Hosack St.
Boerne, Texas 78006
249-2577

First State Bank
Now Brings
Highest Interest Rates On
TIME DEPOSITS
ALL OTHER C.D.s &
SAVINGS ACCOUNTS
Rates on $100,000 deposits are negotiable.

This Week's Rate

Money Market Certificate

Annual Rate 7.75%

Effective June 12 thru June 18, 1980
26-Week Money Market Certificate.
$10,000 Minimum

Federal Regulations Prohibit Compounding of Interest on this Account. Substantial Interest Penalty for Early Certificate Withdrawal

BANK WITH US DURING OUR
NEW CONVENIENT HOURS:
MONDAY—FRIDAY: 9 a.m. to 3 p.m.
(Open during noon hour each banking day)
FRIDAY: Drive-In Window open 'til 6 p.m.

First State Bank
BANDERA, TEXAS
FDIC

Phone 796-3765 900 Main Street

DR. J.F. HARRISON
Chiropractor
Office Hours 9—12
OFFICE 796-3871
HOME 695-3527
(Emergency)
BY APPOINTMENT

Now Open!
Merle Norman Cosmetics Studio
311 Main St.
Bandera, Texas
796-3114
Tues—Sat 9-1 and 2-6

SPECIAL SERVICES
PIPE CREEK FIRST BAPTIST CHURCH
June 16 Thru June 22 at 7:30 P.M.
SUNDAY Services at 11 A.M & 7 P.M.
Nursery will be open
for small babies
REV. CHARLES BUSH,
Pastor of First Baptist Church of Devine, Texas
will be bringing the Gospel messages.
HENRY TALBOTT
of San Antonio will be in charge of the music.
R. Bartlett Mills, pastor, invites everyone to attend.

Bandera Automotive Center
•Engine Tune-up
•Valve Adjustment
•Alternator & Regulator Service
•Brake Work (Disc & Drum)
We Turn Drums & Rotors In Our Shop
•Clutch Replacement
•Air Conditioners & Heating Repair
•Wheel Balance
We Also Repair Electronic Ignition Systems



Check with us for your Foreign Car Repairs & Maintenance

VISA & MASTER CHARGE WELCOME
Bandera Automotive Center
1202½ HACKBERRY — BANDERA
Behind Bell's Fix-It Shop Across From The Courthouse 796-3570

CASTLE
Plumbing Co.
512/535-4669
Septic Pump Service
& Repair Plumbing
★$2 refund on all long distance calls



PLUMBING CO.
535-4669 • Pipe Creek, TX

Lakehills News

Helen Temple — 751-3185

From beautiful Lakehills comes the thought for the week: A red rose and a salute to all of the fathers of Lakehills and the area.



A bouquet of roses for Diamond Kreusel of San Antonio on her birthday, June 17 from H.T.

AROUND LAKEHILLS

Father's Day

When the first Father's Day was celebrated 70 years ago, the originator had no idea the observance would catch on as it has. Mrs. John Bruce Dodd of Spokane, Wash., lead the first observance June 19, 1910. Father's Day caught on, not only in the United States, but in other parts of the world as well including Canada, England, France, Belgium, Australia, New Zealand and the Scandinavian and Latin American nations. The inspiration for Father's Day came to Mrs. Dodd while listening to a sermon on Mother's Day in 1909. Her own father, William J. Smart, was a widower who had reared six children after the death of his wife in 1898. The sacrifices he had made on their eastern Washington farm called to mind the unsung feats of fathers everywhere. Mrs. Dodd took her idea to her minister, then to the Spokane Ministerial Association. The clergymen agreed to hold citywide Father's Day services the next year. The original day picked was June 5, 1910, William Smart's birthday. The date was pushed back two weeks, however, because the ministers needed more time to prepare their sermons. The third Sunday in June was chosen and has been set aside every year since. Mrs. Dodd died in 1977 at the age of 96.

Bandera Fresh Water Supply

Two wells are being drilled for Pebble Beach No. 1 and Jones Beach. The wells should be completed by the end of July. The new rates as of June 1 became 90 per month for metered lots and $18 for unmetered lots. Everyone can look forward to better tasting water. The office hours are 8 a.m. to 12 noon, Tuesday through Saturday. The telephone number is 751-3020.

Come Play in the Son-Shine

Children 5 years of age through the eighth grade are invited to attend the Faith Chapel Vacation Bible School. There will be crafts, music and Bible study. The instructors will be Mrs. Jean Cannon, superintendent; Mrs. June Bennack and Rev. Jim Colley. The date is June 16-20.

Birthday Celebration

More than 60 guests from Lakehills, Pipe Creek, Austin and San Antonio gathered at the pavilion at Pop's Place Saturday afternoon to celebrate the birthday of Jean Baker of Austin. The guests enjoyed a barbecue which was especially prepared by that all time great barbecuer, Larry Hill. Members of the house party included Star Roberson, Wilma Monaco and Corinne Hill, who graciously welcomed guests and passed hors d'ouevres 'n things. Tall red tapers in brass candleitra flanked a birthday cake on the gift table. The party was hosted by Paul Reed, HT and friends.

MLVFD

The MLVFD gratefully acknowledges donations from the following: H.W. Gaines, Jr., Mr. and Mrs. H.O. Grant, Dr. Evans, Edwina Adami, Jack Williams, Fite and Co., Pat Godkin, B.I. Murray, Kenneth and Martha Kumpf, Mr. and Mrs. B.L. Childers, Mr. and Mrs. Speedy Lavarre, Mr. and Mrs. C.E. McMahan and C.E. Strange.

Anniversary Observed

Patricia Godkin honored her mother and father, Mr. and Mrs. Pat Godkin, with dinner at the Country Corner in Boerne on their recent wedding anniversary. Later the threesome attended a dance at Floore's Country Store in Helotes.

A Weekend in Lakehills

Mr. and Mrs. Dutch Kreusel of SA spent the weekend at their Lakehills cottage.

Thank You Note

Thank you for a beautiful birthday party and the lovely gifts. The food was delicious. Thank you for coming. I enjoyed your company. Jean Baker 49-11p

Board To Meet

The administrative board of the LHUMC will meet on the 18th at 7:30 p.m.

The Dance

The Saturday evening dance at the Civic Center was well attended. Dale Marker of SA won the first door prize. Mike Dossett also of SA won the second prize and Mrs. V.A. Hill of Lakehills won third prize. Adolph Hofner will play for the July 4th dance and there will be door prizes.

Annual Parade

The American Legion of Lakehills will sponsor the annual 4th of July parade. It promises to be bigger and better than ever. Sam Brown, parade chairperson, urges all businesses and organizations in the area to enter. You may enter a float, ride your Shetland, enter a decorated car, or motorcycle, form a cheering squad, or do a clown act, etc. There will be cash prizes and awards. There will be judging for those 14 and younger and for those who are 15 and older. After the parade, there will be a festival at the Legion Home. Games, food and a country store will be some of the attractions.

The Chili Cook-Off

It isn't too late to enter the chili cook-off at Pop's Place on the 14th. One must be registered by 12 noon. Three pounds of meat must be used and the chili must be cooked on the premises. Showmanship judging will take place at approximately 2 p.m. Judging for the best chili will take place at 3 p.m. The auction will take place immediately afterwards. At 8 p.m. Doyle Wilkinson, who specializes in the "Golden Oldies," will play for dancing. Doyle is a well known professional who features the electric lead guitar, the Hammond electric drums and the rhythm guitar. All proceeds will be donated to the Lakeshore Volunteer Fire Department. See Advertisement elsewhere in the Bulletin.

An Invitation

Ken and Beverly invite everyone to a fish fry and crab boil at Uncle Jake's Cat Fish Hole Friday evening, the 13th, at 6 p.m. Bring a covered dish. Ken, Beverly, Brenda and Uncle Jake returned late Sunday from a week's fishing trip to Padre Island. They were joined on the fishing trip by Jim and Marshall who fished with them. Their catch included 100 pounds of fish and 50 pounds of crab.

Congratulations

Congratulations to the Lakehills 4-H girls who received ribbons and awards in the 4-H Fashion Revue in Bandera Saturday.

Bilingual Services

Bilingual services will come to Lakehills on the 15th at Faith Chapel. Felix Berlingeri will bring the message in Spanish at 9 a.m. Sunday School will be at 10 a.m. and Rev. Colley will bring the message at 11 a.m. in English. On the 22nd there will be a baptismal service after the 11 a.m. service with a covered dish dinner following in the fellowship hall.

Where Else

Where else but the Godkin Ranch (Pat and Bertha) could one go and bake two cakes when their oven went out. Now that's being real neighborly....

Health Screening Clinic

The Health Screening Clinic will be held at the American Legion Hall on Wednesday, June 18, from 2 to 7 p.m.

Together

A well known couple in Lakehills will be wed in two weeks.

Another well known who were altar bound—have split.

Bouquet of Roses For:

Shirley McMullen
Gerald Brinegar
Bertha Smith
Hulda Cartwright
Star Roberson
Larry and Corinne Hill
Wilma Monaco

Thank You

To All Personnel At The First State Bank:

Thank You!

What a marvelous idea to honor your customers! To show such appreciation in today's world of profit margins, computerized services, and drive-thru, fast food joints is rare.

Overheard comments from the other customers at the Friday night Mexican buffet echo similar sentiments. Some of the comments I personally heard from the diversified crowd included, "At this bank you are a name, not a number." "They called us all by name as we walked through the line! Imagine that!" "They know me by my name—not by account number 2567451AZ." "Gosh—do we even have an account number!" "This is nice. Really nice." "What a nice idea!" "I can't believe this, this is so NICE!"

Suffice it to say that "Customer Appreciation Night" turned your customers into lasting friends. And, as everyone else was saying, that is nice!

Sincerely,
Larry G. and Stephanie Parker
Bandera Sign Company
Account number unknown 49-11c

George Chain & the Missing Links will play for dancing
Rock & Roll from the '50s, '60s & '70s & C/W
Sat., June 14 9-1 Adm. $2 each
Sportsman Inn
Medina Lake at the Dam 49-11c

RUMMAGE SALE AND FLEA MARKET
First Friday of each month
10 a.m. to 5 p.m.
ST. CHRISTOPHER'S EPISCOPAL CHURCH 28-tfc

D&H Mobil
751-2512
Your Local Full Service GASOLINE STATION
State Inspections • Lee Tires
Mechanic on Duty
Doris & Harold Keslar 37-tfc

Thomas C. Pfeiffer
Registered Public Surveyor
General Land Surveying
Subdivisions
Box 194 Boerne, Texas
(512) 249-3385

HEVENOR LUMBER COMPANY
'Buy where the builders buy!'
1300 N. Main•Bandera•796-3709 1tc

Joe's reasonable rates
24 hour wrecker service
535-4081

Open 365 days a year 6:30 A.M. to 8:00 P.M.
Turk's Store
Park Road 37 751-2141
Fresh Meat • Picnic Supplies • Cold Beer
Notary Service • Fish & Hunting Licenses
Fishing Supplies • Guns • Ammunition
In the Heart of Lakehills 42tfc

KEN'S CONSTRUCTION
BUILDING CONTRACTOR
PHONE 751-2312
Lakehills, Texas

Property at 8 percent available. Open Friday, Saturday and Sunday. See Panchita—Lake Medina Properties.
751-2168
751-3031
(1)-344-3385 48-tfp

POP'S PLACE
BOATING
ON ALAMO BEACH
AT MEDINA LAKE
BETWEEN BANDERA RD. & PARK RD. 37
ON 1283
Second Annual Chili Cook Off
$5 Fee by Noon, June 14
3 Lb. Minimum
JUDGING AT 5 P.M. NON—SANCTIONED
Trophies for 1st, 2nd and 3rd places and Showmanship
DANCE FREE To Live Music — 8 to 12 P.M.
Benefit For New Lakeshore Volunteer Fire Department 48-tfc

Current Money Market Certificate Rate
7.750%
Effective June 12 thru June 18
Substantial interest penalty is required for early withdrawal.
First National Bank Bandera
207 Main St. (512) 796-3711
Bandera, Texas 78003
FDIC Member Federal Reserve System 40-tfc

Who thought of giving the Design Line phone?



Celebrity telephone. Trademark of AT&T Co.

People will ask. Because it's the sort of special gift that says something nice about the person who gives it, as well as the one who receives it.

At your Bell Business Office you'll discover lots of gift ideas.

Between anniversaries, graduations, Mother's Day and Father's Day, not to mention weddings, chances are you'll be shopping for a gift in the next few weeks. So come on in, because we've got as many gift ideas as you've got gifts to give.

Who thought of buying a wedding gift at your Bell Business Office? Somebody very clever.

Southwestern Bell. We talk your style.

Southwestern Bell 49-21c

Pipe Creek NEWS

Robert Klein
535-4054

BETTY GENE HAILE IS WINNER

Watercolors by artists from San Diego to Houston will go on exhibit at The Museum of Texas Tech University Sunday, June 15, in a show described by one of the jurors as "exciting, strong and extremely professional."

The 111 watercolors were chosen from 414 entries by jurors Jo Taylor, American Watercolor Society, Pittsburg, Tex., and Tony van Hasselt, AWS and American National Academy, Tulsa.

The show, under the auspices of the Western Federation of Watercolor Societies, is sponsored by the West Texas Watercolor Society and The Museum.

Among the winners is Betty Gene Haile of Pipe Creek who won a $150 cash award for "Red Canyon." The exhibit closes July 13.

YOU ARE INVITED

Gilbert and Betty Sasse of Pipe Creek would like to invite all their friends and relatives to help them celebrate their 25th wedding anniversary at the Pipe Creek Community Center on Saturday, June 14, starting at 3 p.m. Cake, coffee, and punch will be served. The Sasses request that instead of silver articles they would rather have a piece of lumber to facilitate a planned room addition to their home. 49-11c

Weekend guests of the Kleins of Madrona Valley included a brother, Jimmie Klein, and his two children, Gus and Joanie Klein, of Lorranger, La. This was their first visit to the scenic hill country of Texas and they were totally amazed at the difference in the climate here as compared to other areas of Texas they had visited.

Bruce and Pat LeStourgeon were overnight guests of Hal and Sandy Olsen last weekend. The LeStourgeons, both reared in Medina, have been living in San Antonio for many years, but always seem to find time to spend with old friends in the hills.

Members of First Baptist Church of Pipe Creek are looking forward to a week of special services next week, June 16-22 at 7:30 p.m. each evening. Henry Talbott of San Antonio will be in charge of the music. He is the manager of a new cable TV in San Antonio. Rev. Charles [illegible] of the First Baptist Church of Devine, will be bringing the gospel messages.

Sixty-three boys, girls, and faculty had a successful Vacation Bible School last week at the First Baptist Church. Commencement exercises were conducted Friday evening with many parents in attendance.

Roman Shea Williams of Houston is visiting with his grandparents, Rev. and Mrs. Bartlett Mills.

Tarpley NEWS

Mrs. Nettie Dean
562-3464

A good thought: "Action speaks louder than words."

Little Miss Steffani Smith, accompanied by her mother, Mrs. Harold Smith of Baytown, visited her grandparents, Mr. and Mrs. Earl Hood of Rio Hondo last week. Other visitors of the Hoods were their daughter, Mr. and Mrs. Roy Cheatham of Kingsland, and Mrs. Edna Oliver of Baytown. Mrs. Oliver and Mrs. Hood are sister.

Mrs. Mary Ann Woods of Hemet, Cal., and her daughter, Mrs. C.J. Fleming and daughter, Kathie are visiting her aunt and family this week, Mr. and Mrs. J.E. Dean. Mrs. Woods was the daughter of the late Bessie Kraus of Pipe Creek. Other guests were Dr. and Mrs. Larry Dean and children, Sara and Mike, of Abilene. Sara and Mike stayed over for two weeks visiting with their grandparents.

Loyd Douglas of Stillwater, Okla. has been visiting in Tarpley this week. While here he has been working at his home.

Artists Will Meet Tuesday

Bandera County Artists are reminded officers will be elected at their regular monthly meeting scheduled for Tuesday, June 17.

All members are urged to attend and help made a good organization.

Golden Age Party Is June 19

The Golden Age Party will be held Thursday, June 19, from 2-4 in the Fellowship Hall of the Bandera United Methodist Church.

Anyone wanting a ride should call Mrs. A.B. Lewis, 796-4763.

Sabinal Canyon NEWS

Lillie Thompson

The Baptist Associational Workers Conference will be held at Reagan Wells June 19.

A group of young people plan a trip to Bryan this weekend along with Rev. Homer Stephens. Rev. Lonnie Webb will be preaching at the Baptist church next Sunday.

Margie Griffith of Stroud, Okla., arrived Tuesday for a week's visit with her mother, Mrs. Lena Fincke.

Bud and Nancy Thompson spent the weekend in Port Arthur with her brother and family, Mr. and Mrs. Larry Overton. They attended the graduation of Nancy's niece, Penny Overton, from Stephen F. Austin High School.

It was nice meeting Tom and Mary Smith of Houston Sunday. They are the new owners of Castle Rock Courts.

Mr. and Mrs. Gary Thompson are grandparents of a grandson born to their daughter, Linda O'Bannon, and husband in Orlando, Fla. He weighed 8 lbs. Mr. and Mrs. Lon Thompson are the great-grandparents.

We are happy to report Paul Redden doing nicely and was able to come home Sunday.

Citizens in the west end of Bandera County are being asked to clean out their garages and closets and to give to the "Trash and Treasures Sale" benefiting the Bandera County Library.

Cowboy Capitol Squares Will Graduate



The first class of the Cowboy Capitol Squares dance club will graduate Friday, June 20. The group has been taking square dance lessons since early January. Their graduation dance will be held at 8 p.m. Proceeds will go toward buying books and the sale will be June 21 at the Library. Anything that you might have to contribute, please leave with Betty Leighton. You are also urged to come to the sale and help with this worthwhile project.

Approximately 44 family members and friends enjoyed a barbecue supper at the Rest Area on the Divide Sunday evening. The barbecueing of sheep and goat was done by Tom Fielder and Carey Thompson, who did a wonderful job. Bud and Nancy Thompson and family hosted the affair. Anniversaries for Sid and June Mauldin, and Robert and Polly Bownds are coming up later this month and "Happy Birthday" was sung to Betty Lewis.

Monday morning a slow rain fell. Rains are badly needed every where. Lots of thunder and lightning was seen and heard Sunday night.

We regret to report Mrs. Nita Cornelius became ill and was taken to Uvalde Hospital Sunday evening.

Sister Is Welcomed

Shawnee Lynn and Tomeika Lee announce the birth of their baby sister, Tasha Raye, who was born June 6 at 9:59 a.m. in Sid Peterson Memorial Hospital in Kerrville. She weighs 7 pounds 5 ounces, is 20 inches long and has brown hair and blue eyes.

Their parents are Willie and Billie Stricker of Pipe Creek and Ruidoso, N. Mex.

The three girls are the granddaughters of Harriett Stricker of Bandera and Lill Smith of Ruidoso, N.Mex. and the great-granddaughters of Babe Fergerson of Ruidoso.

Tasha Raye is not only being welcomed by her immediate family but also by numerous aunts, uncles and cousins.

Happy Anniversary to Barbara & Jack Faulkner of New Caney, Texas From Dad Grant

TERMITES ROACHES
Silver Fish, Rats and Mice, Ants
Ticks, Fleas, Scorpions, Spiders
Moths and Other Pests
LESTER HUMPHREY
Call Kerrville Collect for Service 257-3374

THE MASTER'S CRAFTSMAN
Bob Blackshear
CONTRACT: PAINTING, CABINETS, REMODELING - NO JOB TOO SMALL.
512-796-4643
P. O. Box 655
Bandera, Texas 78003 48-tfc

MAKE A PERSONAL COMMITMENT FOR A PROUD, STRONG AMERICA

In Today's Army concerned young men and women can help keep America proud and strong. Your local Army Representative has the facts about the many personal benefits, cash bonuses and the Veterans Educational Assistance Program. Make the decision today to really do something to help your country. You bring the talent and the dedication and we'll provide the challenge and the training and give you a reason to be proud.

Call your Army representative, SSG ROGER SHARMEN, Kerrville 257-8744

Ask about the new 2 year option and special college ed. bonus.

Join the People Who've Joined the Army 49-11c

Tarpley General Store
562-3488 Tarpley, Texas
Friday Night Fish Fry
Freshwater Catfish Fillet
— All you can eat
$3.50
Monday thru Thursday
Happy Hour 5-7 PM
50¢ Beer
Feed Deer Corn Blocks
MEALS—SANDWICHES—GROCERIES
ICE—POOL

Business of the Week
Consumer Protected
AUTO BODY & PAINT SHOP
BANDERA BODY SHOP
OWNER—JOHNNY RODRIGUEZ
FREE ESTIMATES
1202 COTTONWOOD BANDERA, TX 796-3747
FIND THIS BUSINESS ON YOUR WHITE & GREEN PHONE BOOK COVER.

RED HOT SPECIAL
WHILE THEY LAST
MYCITRACON ½ Oz. $1.47
NEW SERGEANTS SENTRY V FLEA & TICK COLLAR $2.49
Plus Other Weekly RED HOT SPECIALS
At Pollock's Pharmacy
Look for the specially marked section at the front of the store.
POLLOCK'S PHARMACY
P. O. Box 218 — Bandera, Texas 78003
796-3321 47tc

Need Propane?
Call Hand
Hand Butane Gas Co., Inc.
TO ORDER GAS CALL DIRECTLY TO OUR OFFICE
796-4866
Area Representative
BILL BRINKMAN
751-2791 17c

The Big Five.

30 Month Certificates	Jumbo Certificates	Jumbo Together Plan	Money Market Certificates	Money Market Together Plan
Actual Rate 9.500%	30 Days 9.50%	Six Months Actual Rate 9.00%	Actual Rate 7.75%	Actual Rate 7.75%
Annual Yield 9.965%	60 Days 9.50%	Annual Yield 7.00%	Annual Yield 7.90%	Annual Yield 6.90%
$100 Minimum Deposit	90 Days 9.50%	Minimum deposit of $50,000, plus Gill Savings loan of $50,000. You earn interest on full $100,000 and pay interest on $50,000, higher yield than shown with higher deposit. Rates subject to change without notice.	$10,000 Minimum Deposit	Minimum deposit of $5,000, plus Gill Savings loan of $5,000. You earn interest on full $10,000 and pay interest on $5,000, higher yield than shown with higher deposit.
Rates change bi-weekly. Once certificate is issued the rate does not change for term of certificate.	$100,000 Deposit		Annual yield based on reinvestment of principal and earnings at each maturity date. Rates subject to change at renewal. Regulation prohibits compounding of earnings. Effective June 12-18, 1980.	Annual yield based on reinvestment of principal and earnings at each maturity date. Rates subject to change at renewal. Regulation prohibits compounding of earnings. Effective June 12-18, 1980.
	Rates subject to change without notice.			

Phone a Gill Savings office today for details on any of our Five Big Ways on getting the most for your money.

Notice: As required by law, all certificates are subject to substantial penalty for early withdrawal.

Gill SAVINGS
FSLIC REAL ESTATE LENDER
Formerly Medina Savings — Home Office, Hondo, Texas
Hondo — Castroville — Pearsall — Devine — Cotulla — Lytle — San Antonio
A member of the same corporate family as Gill Companies, The Richard Gill Company, and Gill Plan Company. 48-21c

COUNTRY SHOPPER

Specials Good June 12th Thru June 18th — Food Stamps are welcomed.

Towels
Spill Mate Jumbo
59¢

Tide
Giant Box
$1.69

Flour
Light Crust 5 lb. Bag
69¢

Beer
Texas Pride 6 pk. Can
$1.39

Apple Sauce
Seneca Natural 24 oz.
79¢

Lemon Juice
Seneca 32 oz.
$1.09

Baby Food
Heinz Strained
5/$1

Lettuce
California Crisp Large Heads
39¢

Peaches
California Sweet lb.
49¢

Plums
Red Ripe lb.
79¢

Bananas
Golden Ripe lb.
3/$1

Potatoes
Red New Crop lbs.
5/$1

Carrots
lb. Bag
Crisp California
3/$1

Cantaloupe
Sweet Texas ea.
49¢

Celery
Large Stalks ea.
39¢

Dairy

Fleischmann's 1 Lb. Ctns.
MARGARINE ..... **79¢**
Kraft ½ Gal.
ORANGE JUICE **$1.39**
Foremost Liquid 10 Oz.
YOGURT ..... **39¢**
Foremost ½ Gal.
ICE CREAM **$1.49**

Bakery

Starlite Pkg. of 8
LEMON ROLLS ..... **69¢**
Starlite 1½ Lb. Loaf
WHEAT BREAD ..... **2/$1**
ButterKrust 4 Ct.
POOR BOYS ..... **49¢**

Country Shopper Means Low Prices

PAPER TOWELS Bounty Jumbo Size 8¢ Off Label — **69¢**

COFFEEMATE 22 Oz. Jar — **$1.79**

PUREX BLEACH ½ Gallon — **49¢**

DEVILED HAM Hormel 3 Oz. — **3/$1**

SUPER SUDS Giant Box — **89¢**

HOT SAUCE Gebhardt's Bottled 6 Oz. — **3/$1**

Spare Ribs
Pork Meaty lb.
89¢

Smoked Picnics
lb.
59¢

SMOKED PICNICS Sliced Lb. ..... 69¢
RING SAUSAGE Alpo Smoked Lb. $1.39

Ground Beef
Nothing Added F.P. lb.
$1.29

Luncheon Meat
COLD CUTS
Rath's Bologna, Salami Or Spice Luncheon
$1.19 lb.

PORK STEAKS Picnic Cut Lb. ..... 89¢
PORK ROAST Picnic Cut Lb. ..... 79¢

Pork Sausage
Market Made lb.
99¢

Brisket
Boneless c.v. lb.
$1.08

New Braunfels Beef & Pork 14 Oz.
WURST SAUSAGE **$1.99**
Super 8 12 Oz. Pkg.
FRANKS ..... **85¢**
Oscar Mayer 1 Lb. Pkg.
MEAT FRANKS **$1.45**
Shuck-Tied Lb.
CHILI SAUSAGE ..... **99¢**
Jimmy Dean 1 Lb. Roll
PORK SAUSAGE **$1.28**
Jimmy Dean 2 Lb. Roll
PORK SAUSAGE **$2.55**
Roegelein's 12 Oz. Pkg.
SMOKETTES **$1.13**
Rath's 8 Oz. Pkg.
PORK LINKS ..... **69¢**

Cheese

Kraft Sliced Singles 12 Oz. Pkg.
AMERICAN CHEESE **$1.49**
Market Cut Lb.
LONGHORN CHEESE **$2.19**
Kraft Singles 6 Oz. Pkg.
AMERICAN CHEESE ..... **89¢**

Frozen

Banquet Frozen Assort.
DINNERS ..... **59¢**
Country Time 6 Oz.
LEMONADE ..... **4/$1**
8 Oz. Tub
COOL WHIP ..... **79¢**
Seneca 6 Oz.
GRAPE JUICE ..... **39¢**

Health & Beauty

Q.T. SUNTAN LOTION	4 Oz.	$2.49
SUNTAN LOTION	Shade Plus 4 Oz.	$2.99
COPPERTONE	Lite Oil 4 Oz.	$2.25
DISPOSABLE SHAVERS	Daisy Women's 2 Pack	69¢
RIGHT GUARD	Silver (30% More Free) 4 Oz.	$1.49
SOFT & DRI	(30% More Free) 4 Oz.	$1.49
FOAMY SHAVE	11 Oz.	$1.29
SULFODENE	Medication or Shampoo 4 Oz.	$1.49
CONTAC	Capsules 10 Ct.	$1.49

CORN Pride of Illinois No. 303 Can — **3/$1**

HEINZ CATSUP 44 Oz. — **$1.19**

FLOUR White Wing 25 Lb. — **$3.97**

Ivory
Giant Size Liquid
97¢

Carpet Fresh
14 oz.
$1.39

Corn Chex
Or Ralston Rice
$1.09 12 oz.

Corn Meal
Pioneer 5 lb. Bag
99¢

Coffee
Folgers 10 oz. Instant
$4.29

Pepsi, Diet Pepsi, 7-Up, Diet 7-Up Mountain Dew, Pepsi Light
1 liter Plus Dep. | 6 pk. cans
$1.59

Shampoo
Balsam 16 oz. Baby & Reg.
69¢

Medina NEWS

Mrs. Orville Wier

TO FRIENDS AND VOTERS OF PREC. NO. 3

I would like to express my sincere appreciation and thanks to you for your support and vote in the Run-Off Election June 7.

May we all continue to work together for the betterment of our precinct and county.

Sincerely,
Bob Ashley
49-1tc

TWO FROM MEDINA ARE GRADUATED FROM ACU

Two students from Medina received bachelor degrees during the 74th annual spring commencement exercises at Abilene Christian University, Abilene, May 4.

Martha Gibbs received the bachelor of arts degree in political science, graduating cum laude. She was a member of Alpha Chi honor society and Phi Alpha Theta history honor society. She is a 1976 graduated of Medina High School.

Robert Phillips, son of Mr. and Mrs. John Phillips received the bachelor of arts degree in Bible, ministry, and evangelism. Phillips is a 1968 graduate of Tushka High School in Oklahoma.

MEDINA ROTARIAN ATTENDS CHICAGO CONVENTION

Stephen Hurter of Medina was one of approximately 20,000 Rotarians and their guests from some 100 countries who attended Rotary's 75th anniversary convention June 1-5 in Chicago, where Rotary was founded in 1905.

Hurter, a member of the Rotary Club of Medina, was accompanied by his wife, Debra.

The convention theme was "Let Service Light the Way"—representing Rotary's concern for the welfare of others. Special presentations and workshops encouraged Rotarians to be more active in helping others in need within their communities and in promoting international understanding.

First of the world's service clubs, Rotary International has more than 18,600 Rotary clubs with more than 860,000 members in 154 lands worldwide. "Service Above Self" is a Rotary motto.

SCHOOL BOARD WILL MEET TONIGHT, THURSDAY

Thursday, June 12, the regular meeting of the board of Trustees of the Medina Independent School District will be held at 7:30 p.m. in the board room of the Medina Public School.



Dicy Glenn, Medina High School valedictorian, won the Woodman of the World award for having the highest average in American history.

Mrs. Douglas Watkins spent last week in Bryan visiting in the home of her daughter and family, Mr. and Mrs. Glen Wilkinson and Courtney.

Orville Wier was rushed to Peterson hospital Saturday morning, but was brought back home on Sunday and is feeling much better.

George Whitehead was able to return home Monday from Peterson Hospital and will return to the hospital in a couple of weeks for major surgery. We are happy he is feeling better.

Bill Tabor was thrown from a horse Saturday evening and was rushed by the EMS to Peterson Hospital in Kerrville and was kept overnight. He returned home on Sunday afternoon. We hope he will soon be completely recovered.

Mr. and Mrs. Guy Pickett, Valarie and Sue and Mr. and Mrs. Tom Clark and Ronnie have returned from a vacation to Del Rio, Big Bend National Park and Park Chalk Bluff near Uvalde. They report having a very enjoyable time.

Mr. and Mrs. Forrest Staner returned Saturday from a three-weeks visit in Wyoming and Colorado. Mrs. Staner reported that the fall-out from Mt. St. Helens volcano was very heavy in some areas they visited. They were glad to be back at home in Texas, she said.

Mr. and Mrs. John G. James attended the Rabe family reunion held last weekend at St. Paul Community Center near Sinton.

Here in Bandera Allstate rates now 25 percent lower than Texas state rates for Homeowners Dwelling insurance

Texas Home Owners: We're helping you fight the cost of living — as we protect your home against loss from fire and many other hazards.

Just call — or drop in — and compare. Bring your present Homeowners policy.

Allstate Insurance Company, Northbrook, Ill.

I. E. ADAMIETZ & CO. — JOE McMULLAN INSURANCE AGENCY
PHONE: 796-3726 • Bandera, Texas

Maly Extols Medina Lake

Fred Maly, who writes for the San Antonio Light, has long been a booster of Medina Lake. In the Sunday edition of the Light he again had some kind words for the area.

Years ago Medina Lake was fished hard and often. Not only was the fishing there simply great but it was the only fishing hole the fishermen of this area had.

Nowadays, of course, Medina has a lot of competition getting attention from the San Antonio anglers. Calaveras and Braunig lakes, for example, not only are in our town's backyard but also are far better fishing holes than Medina.

Yet, Medina maintains its hold on many San Antonians. Its shoreline is becoming residential. Retired folks have moved to the lake, and are enjoying it.

The upper lake regions have developed into quite a community. Better homes have been built but there still is room for improvement on the lake front. Some of those shantys have been there for 60 years or more. Perhaps in time these will give way to more substantial and attractive homes.

Medina has had a sad history of ups and downs in water levels. In 1950, or thereabout, lake waters had dwindled into a mere trickle.

Of late, however, the lake has been holding its own against drought and intensive irrigation rather well. When I toured the lake this past week it lacked only a dozen feet or so from spillway level.

On the whole, the lake still is the most scenic of any other body of water in Texas. That's a blessing that simply can not be overlooked. For the beauty is there, and you stare at it from every direction of the lake.

Most of the lake's shoreline landmarks remain unchanged and have retained the names given them by fishermen and lakeside landowners years ago.

Turk's Head, for instance, is still Turk's Head. So is Morman's Bluff, Goat Hill, Speddie's Cove, Angel's Cove, Masterson's Point and even Whitley's Cove, although it may give way to Lakeside because of the fine facility there for boat docking and that active business place on its shore.

The lower lake at the dam has Sportsman's Place, where boat rentals are available as well as launching pads. I suppose Red Cove, however, a property owned by Joe Granieri, and leased by Bill Humphrey, gets the biggest play from boaters on the dam area of the lake.

But Camp Medina, owned by Alton Seekatz, and Haby's Cove have their regular patrons.

On the upper lake there are many camps. I didn't visit them all, but did spend some time at Bob's Cove, an establishment founded within a year or so after Medina became a lake.

Operated by Ralph Lehman, son of the founder, Bob's Cove seems to be quite popular with campers and picnickers and, of course, fishermen. Fishing, in the words of Ed Burell, caretaker, the only person to talk to when I was there, is probably the best in that camp's area than on any part of the lake.

But I expect Elm Creek, Mescall Creek and the other hot spots of old, are still capable of putting out a lunker or two for wall mounting purposes.

I don't mean to dismiss some of the other fishing camps as unimportant but I simply didn't get to all of them during my short visit to the lake.

Medina is a great place. It always has been. And if some of you newcomers to our city have yet to visit, go soon and get an eyeful of the Texas landscape at its best.

Paved roads get you quickly to the lake. For a spectacular route, go to the dam, or lower, area of the lake, and drive over that new road that leads to the upper part of the lake.

Stop at the Outlook on the highest hill of the lake area, and take your time gazing at the appealing view of a large part of the lake.

Mrs. Isabel Stokes had as guests Tuesday, Mr. and Mrs. Harold Rieber of Hondo.

Mrs. Tressa Trowbridge has returned from a visit with her sisters who live in Independence, Mo., Kansas City, Mo., and Adel, Iowa.

All the flavors of Italy in Pizza Hut's
Buffet D'Italia
A delicious continental feast! Fresh green SALAD with choice of dressings... SOUP... slices of thin 'n crispy, thick 'n chewy, or our new pan PIZZA (all super style!)... richly sauced SPAGHETTI... and CAVATINI SUPREME... served with crusty Italian bread.
ALL YOU CAN EAT FOR ONLY $2.69
BUFFET SERVED Sunday thru Friday, 11:30 a.m.-1:00 p.m. Tuesday Evenings, 5:30-8:00 p.m.
CHILDREN: 20¢ per year, ages 6 thru 13
Taste what's new and good
999 Junction Hwy. 896-4141
1018 Sidney Baker 896-4343
Kerrville
Pizza Hut FAMILY RESTAURANTS
49-1tc

Mrs. Davenport Starts 2nd Term

Mrs. Lurline Davenport of Bandera was recently installed for her second term as president of the Comfort Porcelain Art Club. She will be presiding at the next meeting of the club on June 14 at the United Methodist Church in Comfort, starting at 10 a.m.

Mrs. Mary Bylsma of San Antonio will demonstrate luster work, and members are asked to bring a porcelain cup or mug and to be prepared to paint.

For more information call 1-512-249-8555.

VFW Auxiliary Entertains

The Ladies Auxiliary to the VFW Post 9176 entertained the patients at the Kerrville VA Medical Center Saturday, June 7, with family games, coffee, punch, homemade cakes and cookies. Those making cakes and cookies and going to serve the patients were Mesdames Marie Holland, Betty Anderwald, Elizabeth James, Micky Kalka, Edna Brown, Fannie Caffall, Klara Ferguson, Alma Juenke and Lois Bailey.

The patients enjoyed the games and refreshments very much. The auxiliary goes every quarter to make the veterans feel like they are being thought of and still being appreciated.

—Reported

"Now insured up to $100,000 by the FSLIC"
This week earn
9.50% 30-MONTH CERTIFICATE. $100 minimum. Matures in 30 months.*
10.11% 30-MONTH ANNUAL YIELD.
Remember, we pay higher rates than banks, and we lock in your higher interest rate for 2½ years, protecting you from declining interest rates.
*Federal regulations require substantial penalty for early withdrawal.
University Savings
Together, we're growing stronger.
Member FSLIC

4C's Grand Opening Saturday, June 14
Specials Good June 14 Thru June 18
MEDINA, TEXAS
(We reserve the right to limit quantity)
Monday thru Saturday • 8 A.M. to 6 P.M.
Sunday • 1 P.M. to 6 P.M.
CAKE MIXES Duncan Hines Deluxe II & Pudding Cakes 89¢
9" Blue Bird 100 Ct PAPER PLATES .. 99¢
Large Delta PAPER TOWELS 2/$1
A&W Six Pack ROOT BEER ... $1.29
Kraft 32 Oz. MIRACLE WHIP $1.29
Butterkrust Honey Meal 1 Lb. BREAD .... 52¢
TIDE Giant Size $1.69
CRISCO 3 Lbs $2.49
Hunt's 15 Oz. FRUIT COCKTAIL 2/$1
Texsun Grapefruit 46 Oz. JUICE .... 79¢
Gladiola 5 Lbs. FLOUR .... 99¢
Del Monte No. 303 Can PEAS .... 3/$1
Del Monte Cream Style Or Whole Kernel No. 303 Can CORN .... 3/$1
Del Monte Cut No. 303 Can GREEN BEANS . 3/$1
Star-Kist 6½ Oz. TUNA .... 79¢
SQUASH Lb. 14¢

PRO-LIX LIQUID FEED
Gives you these advantages for your beef cattle...
A supplement requiring no labor to feed.
Thirty-five percent crude protein equivalent which is 96 percent digestible: contains a good balance of natural protein from Fermentation, a patented process exclusive with PRO-LIX Liquid Feed.
Readily digestible sugars for energy.
20,000 units Vitamins A per pound, 5,000 units Vitamin D2 per pound, plus other vitamins and readily available minerals.
Aaron Shackelford, Jr.
796-4981
Bandera, Texas 38-tfc

DITCHING • WATER LINES • SEWER LINES • SEPTIC TANK SYSTEMS
HAULING • SAND • GRAVEL • BLACK DIRT
DOZING • ROADS • EXCAVATING • LAND CLEARING
Joe Phillips
P.O. BOX 226 MEDINA, TEXAS 78055
(512) 589-2206 After 6 P.M.
tfc

BANDERA COUNTY, TEXAS

STATEMENT OF FINANCIAL ESTIMATES

for the Year beginning October 1, 1980 and ending September 30, 1981

ESTIMATED INCOME

[illegible] County Advalorem Tax	$212,420.00
County Special Advaloren Road Tax (30¢ per $100 assessed valuation)	71,710.00
Special Precinct Road Tax (15¢ per $100 assessed valuation)	41,210.00
County Road Bonds Tax for paying principal and interest on bonds (25¢ per $100)	68,495.00
Motor Vehicle Licenses	120,000.00
Beverage Licenses, Septic Tank Permits, Dog Licenses, Flood Plain Insurance Inspections, and Subdivision Permits and Inspection Fees	17,550.00
Miscellaneous Revenue from State of Texas	4,650.00
Charges for Services (Fees of Offices)	81,000.00
Fines and Forfeitures	37,000.00
Revenue Sharing Funds	16,449.00
Fees Collected for Ambulance Service	15,650.00
Law Library Funds	430.00
Criminal Justice Planning Funds	4,000.00
Law Enforcement Officers Standards and Education Funds	1,400.00
Compensation to Victims of Crime Act Fund	525.00
Interest on Time Accounts	4,000.00
Rentals on Recreation Center at Mansfield Park	3,000.00
City of Bandera (for night deputy's salary and benefits)	11,500.00
TOTAL ESTIMATED INCOME	$710,989.00
Reserve Balances in Sinking Funds	4,074.00
Surplus Funds, Federal Grants, and Loans or Bonds plus any additional Federal Revenue Sharing Funds which may be appropriated for 1981	255,516.00
TOTAL AMOUNT BUDGETED FOR 1980-1981 EXPENDITURES	$970,579.00

* * * * * * * * * * * * * * * *

PROPOSED BUDGET FOR 1980-1981

Commissioner's Precinct #1	$ 68,800.00
Commissioner's Precinct #2	60,000.00
Commissioner's Precinct #3	65,900.00
Commissioner's Precinct #4	42,000.00
TOTAL PRECINCT BUDGETS FOR THE YEAR 1980-81	$236,700.00
Total Interest and Principal to be paid from County Road Bonds Sinking Funds on Road Bonds Issued in 1965, 1971, 1974, and 1976	64,641.00
Interest and Principal to be paid on Courthouse Improvement Bonds	16,370.00
Interest and Principal to be paid on Certificates of Indebtedness	12,704.00
Ambulance Operation	28,000.00
Law Library Fund	700.00
Criminal Justice Planning Fund	3,800.00
Law Enforcement Officers Standards & Education Fund	1,330.00
Compensation to Victims of Crime Act Fund	500.00
Revenue Sharing Funds (For Courthouse Roof Repairs)	16,449.00
Recreation Center at Mansfield Park	3,000.00
General Fund (See details of expenditures below)	586,385.00
TOTAL OF PROPOSED BUDGET FOR 1980-81	$970,579.00

PROPOSED BUDGET FOR GENERAL FUND

County Judge's Office	$34,360	Tax Assessor-Collector's Office	$69,330
County Court & Co. Attorney	11,850	District Court	15,900
Co. & Dist. Clerk's Office	63,575	Constables (Precincts 1, 2 & 3)	4,490
Justice Courts (Precincts 1, 2, & 3)	19,800	Sheriff's Department	130,620
County Treasurer's Office	26,400	County Extension Office	17,000
County Library	17,220	County Service Officer	4,825
Dog Registration	300	Sanitation Department	3,225
Permit and Inspection Dept.	10,055	Flood Plain Insurance Inspector	150
Voter Registration	1,900	Sr. Citizens' Mini Bus & Meals	8,580
Courthouse & Custodian	26,130	Maintenance of Permanent Improvements	3,000
Old Jail Museum	350	Welfare Office	800
Election Expense	2,750	Memberships & Donations	1,100
Budget Expense	100	Advertising & Publications	260
Annual Audit	1,500	Blanket Policy & Liability Insurance	2,000
Contingencies	100	Oil Evaluation Cost	2,000
Autopsies	1,000	Hwy. Patrol & Game Warden	515
Probation Expenses	3,000	Pauper Care	200
Tax Survey Expense	2,000	Tax Revaluation Expense	50,000
		Courthouse Renovation and Roof Repair	50,000
TOTAL OF PROPOSED GENERAL FUND BUDGET for 1980-81			$586,385

Your Blood Is Needed

Don't wait until your protection is lost. Come to the Bloodmobile at the First Baptist Church, Bandera, between 12 noon and 6 p.m. on June 16.

Give the gift of life, give blood!

Many people say, why should I give blood? I'm not ill; I have never needed blood. Let others do it.

Can you count on that being true tomorrow? Next week? Are you the one that will never have an accident? The one whose family will never have a leukemia victim? Who will never need surgery? Somewhere in the United States, every 12 seconds, someone needs blood! Tomorrow, it could be you, and what if you needed blood and there wasn't any?

From Bandera County, the V.A. Medical Center in Kerrville admitted 12 patients each month in 1979 and treated 106 out-patients each month. From Bandera County, Sid Peterson Memorial Hospital admitted 430 patients in 1979, an average of 36 per month. Some of those Bandera County patients received blood furnished by the American Red Cross Blood Services because the two hospitals transfused 1,580 pints of blood and blood components during 1979.

Bandera County can retain its protection under the Red Cross program by supporting the Bloodmobile with donors. If 50 or more donors will come to the Bloodmobile during each of its visits, there will be no problem in continuing the visits. The June 16th visit will determine whether the necessary support is forthcoming. If there are only a few donors, Red Cross will be forced to drop Bandera County from its roster.

—Reported

COMPLETE SEPTIC TANK SERVICE
• NEW TANKS INSTALLED
•TOP SOIL & FILL DIRT
•CHAIN LINK FENCING
•BACKHOE SERVICE
BANDERA LAWN & SEPTIC SYSTEM SERVICE
Bill Abbott — 796-4598
tfc

"People Working With People"
Daily Luncheon SPECIAL
Only $2.50
Featuring Homemade Soups, Breads and Ice Cream
SALAD BAR
SUNDAY BUFFET
Full Selection Of Choice Meats, Salads and Vegetables
Complimentary Champagne
$5.25
DINNER AT THE CLUB
Serving Only The Finest Choice Cuts Of Aged, Heavy Beef. Special Seafood Salad Bar and Homemade Breads
Lodging Restaurant Lounge
FLYING L RESORT & COUNTRY CLUB
49-tfc

Lakeshore NEWS

Glenda Haley
796-4948

The Lakeshore Volunteer Fire Department held its second training session Wednesday, June 4, with 15 persons attending. Instruction was given on the use of the truck and equipment on it. The group practiced using the hoses, pumps, etc. on actual fires. All felt that the meeting was very beneficial. Ross Bailey was in charge, with Allen Haley, fire chief, assisting. Others taking part in the training were Dick Newman, John Portman, Warren Bowen, Glenda Haley, Frances Hildenburg, Wayne Hildenburg, Lloyd Bastin, Bill Haynes, Bob York, Bethel Lackey, Eldridge Bond, John Ciarlo and Buddy Pinson. All interested persons are urged to attend the next training session scheduled for Wednesday, June 18, at 10 a.m.

There is no way to thank every person who has contributed to the Lakeshore Volunteer Fire Department since its beginning a few months ago but the following is a list of some of those who have made donations: Gabe Anderwald of Rockin' A Welding Shop, First National Bank, First State Bank, W.W. Beavers, Robert McGregor, Ray Wharton, Jennings Grocery, Pop's Place, J.B. Rowan, Jr., Jesse Garcia, Dewey Overholser, Charles Coker, Mrs. C.E. McMahan, Copper Lantern, Earl Evans, Joe Parchectz, Sam Byrd of Byrd Water Well Service, Bill Haynes, Hill Country Budweiser, Enderlin Distributing, Boyle's Grocery, Hyde's Chopping Block, Buddy Walker, and other members who donated their money, time, tools, and equipment converting the truck that was received from Bandera into the fire truck that they now own.

The Chili Cook-Off at Pop's Place is next Saturday, June 14. Everyone at Lakeshore is urged to attend and give them your support. They have donated the proceeds to benefit the Lakeshore Volunteer Fire Department. Dick Newman and Warren Bowen have already entered and several more are still considering.

Mr. and Mrs. Monk Searcy are happy to have their grandson, Joe Searcy of Ozona, here visiting with them.

Mr. and Mrs. Buddy Walker and Mr. and Mrs. Jack Fisher, all of Houston, are spending a couple of weeks here at Lakeshore vacationing.

Margaret and Floyd Drewry of El Campo are visiting his sister and brother-in-law, Mr. and Mrs. Harold Bentley. They expect their daughter and her family, Mr. and Mrs. Jim Blume and children, who have been living in New Guinea the past four years, to arrive sometime this week.

Fred Ciarlo of Fort Leonard Wood, Mo., is enjoying spending his school vacation here with his grandparents, Mr. and Mrs. John Ciarlo.

Mr. and Mrs. Bill Burge and Doug of Corpus Christi [illegible] days in their vacation home here at Lakeshore.

Steve and Sally Hildenburg of Denver arrived Saturday to visit his parents, Mr. and Mrs. Wayne Hildenburg. Chris Hildenburg of Danbury flew into San Antonio on Sunday to join his father and to visit with his grandparents also.

Warren Bowen reports that his son, Jimmy, is in St. Louis at the present time. He is considering re-enlisting in the service.

Earl Evans was here for a while on Sunday, accompanied by his nephew, Paul Evans of San Antonio. Earl should be able to return home this week sometime as he reports that his brother is doing good now after his recent surgery. Earl has been staying with him in San Antonio.

Slim Sanford says that he has an interesting combination of fowl in one of his pens. There are 100 baby quail, one duckling, one pigeon and seven baby guineas all in the same pen. If you would like to see them, he invites you to stop by.

Guests in the home of Mr. and Mrs. Jeff Brown on Saturday night were Mr. and Mrs. Ken Rummel of Hondo, Carol Schichtl of Conway, Ark., Patricia and Mark Bennett of Seabrook, Mr. and Mrs. James McCarter of Mesquite, and his sisters, Ida Klaus, Dolly Sarran and Ruth Weedlee, all of Lakeshore. They all traveled to San Antonio on Sunday to attend the Brown family reunion which was held at Aggie Park. Mrs. Betty Brown Frye of San Antonio, president, welcomed approximately 250 family members and friends to the reunion. Friends from Lakeshore who attended the reunion included Mrs. Dell Lackey, Mrs. Mattie Sanford and Ross Bailey.

Some of the other relatives who came to Lakeshore to visit after the reunion were Betty Frye, Clavin Weyel and son, Kelly, Lottie Morales, George Morales, Mr. and Mrs. Benny Bendele and children and Patty Lee Loth and son, Stan, all of San Antonio, and David and Linda Binford of Houston and Mr. and Mrs. Thomas Woodlee and sons of Midland. All of the Brown family reported that they had a wonderful reunion and are looking forward to the next one.

Special Bulletin: There is a special barbecue and party planned for Wednesday, June 18, at 7:30 p.m. at the barbecue area on Sanford's lot. This is for all those people who worked on the barbecue and flea market. Come and celebrate the success of this very first barbecue and flea market ever held at Lakeshore. Bring a covered dish. Drinks and meat will be provided.

Patricia Studstill Enrolled In Gifted Program At UTSA

Ninety-eight high school students from the San Antonio area have been named as the first participants in UTSA's new gifted student program. Patricia Studstill of Bandera High School will take part in the program. Classes began June 2.

The students will earn four university credits that may later be applied to a degree at UTSA or transferred to another college or university.

Card of Thanks

The family of W.G. Brymer, Jr., wish to thank all their friends and relatives for the loving kindness shown us at the time of our sorrow.

Mr. and Mrs. Otto Hutzler
Mr. and Mrs. Gene Hutzler
49-1tc

SALES • SINGER • SERVICE
WEBB'S SEWING CENTER
814 Main Street — Kerrville — PHONE 257-3737
Kerr County's Only Approved Singer Dealer
tfc

WHARTON'S DOCK
Medina Lake in Bandera County
Sunday Afternoon
Noon till ???
Free Dance & Live Music
with Jeff Kennedy & Company
★ FREE BEER ★
12 noon to 1:30 p.m.
WHILE IT LASTS
bar-b-q menudo
hamburgers tacos
hot dogs fajitas
MC VISA CB DINERS AM/EXP CASH 49-1tp

ECHO 302ADX Weed & Brush Cutter
Powerful professional cutting tool for tall grass, heavy brush or scrub trees.
Features Echo's exclusive "Vibe-less" engine mounting system, durable 30cc KIORITZ engine, solid drive shaft supported by ball bearings and a sealed gear box. You won't find a better unit for heavy duty cutting.
Ph. 796-3342
49-1tc
Bandera
Bandera Ranch Store

Complete Financial Services
STOCKS
CORPORATE BONDS
TAX EXEMPT BONDS
OPTIONS
MUTUAL FUNDS
Portfolio Dynamics
Contact: Morgan K. Cox 266-1188
Thank you PaineWebber
223 East Travis Street San Antonio, TX 78205
Member SIPC and all principal exchanges

PUBLIC Auction
June 14, 1980 at 12:00 Noon
BLACKMON ESTATE
4 Miles West of Bandera, Texas on Hwy. 16, Turn right at Highland Waters, then go ½ mile; follow the signs.
Viewing Time from 10 a.m. til noon day of sale.
PARTIAL LISTING

ANTIQUES
Serving table
Marble top table
Hall tree
Cedar chest
Telephone stand
China hutch
Bentwood chair
Antique beds & dressers
Quilt boxes
Oak desk
Copper smoking stand
Sewing stand
Magazine rack
Trunks
Wicker chair
Checkerboard table
Iron cot
Rocking chairs
Treadle sewing machine
Brass desk lamp
Old washing machine with tubs
Brass book holder
Victrola
Brass candle holder
Brass lamp
Couch that makes into day-bed
Crock & lid
Salt & Pepper shakers
Radios
Many tables & chairs
Quilts
Linen

SPORTING SECTION
20 gauge Remington Model 17 Shotgun
3220 Colt pistol
Fishing rod and reel
Canvas-backed lawn chairs
Rope ladder
Tent table
Cot
Chicken coops
Tent poles
Leather driving lines

MISCELLANEOUS
Citation Frost-free refrigerator
19" Zenith color TV
Aladdin lamp
Electric heater
China
Rugs
Pictures
Suitcases
Cotton cards
Books
Porcelain-topped table
Misc. dressers
Living room chairs
Tool cabinet
Kerosene Lamp
Old collar box
Iron yard gates
Wire
Screen doors
Gutter pipe
Concrete drain tile
Cedar posts
Window screen
Hose reel
Kerosene cans
Screen wire
Single trees
Wagon bows
Butane stove
Wooden Boxes
Gas heater, large
Copper pot
Porcelain pot
Lumber
Log chain
Saw horses

TOOLS
Pipe vise
Tree saw
Pick and shovels
Grubbing hoes
Rakes
Pulley
Motors
Hammer
Scales, small
Pump jack
Wheelbarrow
Lawnmower
Tooth harrow
Slip scrapper
Plow
Double shovel
Saws

PURCHASES TO BE PAID FOR AND MOVED DAY OF SALE.
CHECKS ACCEPTED WITH PROPER I.D.
AUCTIONEER: JOE WALTERS TXGE-098-0817
48-2tc

mmencement at Abilene University, 4. ...ates received ... of arts degree ...al science, ...um laude. She ...er of Alpha Chi ...y and Phi Alpha ...y honor society. ...6 graduated of ...h School. ...illips, son of Mr. John Phillips ... bachelor of arts ...Bible, ministry, ...ism. Phillips is a ...ate of Tushka ...l in Oklahoma.

ROTARIAN CHICAGO ...ON

...urter of Medina approximately ...ians and their ...m some 100 who attended ...th anniversary June 1-5 in ...ere Rotary was ...905. ... member of the Rotary Club of Medina, was accompanied by his wife, Debra.

The convention theme was "Let Service Light the Way" —representing Rotary's concern for the welfare of others. Special presentations and workshops encouraged Rotarians to be more active in helping others in need within their communities and in promoting international understanding.

First of the world's service clubs, Rotary International has more than 18,600 Rotary clubs with more than 860,000 members in 154 lands worldwide. "Service Above Self" is a Rotary motto.

SCHOOL BOARD WILL MEET TONIGHT, THURSDAY

Thursday, June 12, the regular meeting of the board of Trustees of the Medina Independent School District will be held at 7:30 p.m. in the board room of the Medina Public School.



Dicy Glenn, Medina High School valedictorian, won the Woodman of the World award for having the highest average in American history.

Mrs. Douglas Watkins spent last week in Bryan visiting in the home of her daughter and family, Mr. and Mrs. Glen Wilkinson and Courtney.

Orville Wier was rushed to Peterson hospital Saturday morning, but was brought back home on Sunday and is feeling much better.

George Whitehead was able to return home Monday from Peterson Hospital and will return to the hospital in a couple of weeks for major surgery. We are happy he is feeling better.

Bill Tabor was thrown from a horse Saturday evening and was rushed by the EMS to Peterson Hospital in Kerrville and was kept overnight. He returned home on Sunday afternoon. We hope he will soon be completely recovered.

Mr. and Mrs. Guy Pickett, Valarie and Sue and Mr. and Mrs. Tom Clark and Ronnie have returned from a vacation to Del Rio, Big Bend National Park and Park Chalk Bluff near Uvalde. They report having a very enjoyable time.

Mr. and Mrs. Forrest Staner returned Saturday from a three-weeks visit in Wyoming and Colorado. Mrs. Staner reported that the fall-out from Mt. St. Helens volcano was very heavy in some areas they visited. They were glad to be back at home in Texas, she said.

Mr. and Mrs. John G. James attended the Rabe family reunion held last weekend at St. Paul Community Center near Sinton.

...v 25 ...in ... for ...elling

...me Owners: ...ng you fight ...ving — as we ...our home ... from fire and ... hazards. ...e. Bring your

...ok, Ill.

...AGENCY ..., Texas

Maly Extols Medina Lake

Fred Maly, who writes for the San Antonio Light, has long been a booster of Medina Lake. In the Sunday edition of the Light he again had some kind words for the area.

Years ago Medina Lake was fished hard and often. Not only was the fishing there simply great but it was the only fishing hole the fishermen of this area had.

Nowadays, of course, Medina has a lot of competition getting attention from the San Antonio anglers. Calaveras and Braunig lakes, for example, not only are in our town's backyard but also are far better fishing holes than Medina.

Yet, Medina maintains its hold on many San Antonians. Its shoreline is becoming residential. Retired folks have moved to the lake, and are enjoying it.

The upper lake regions have developed into quite a community. Better homes have been built but there still is room for improvement on the lake front. Some of those shantys have been there for 60 years or more. Perhaps in time these will give way to more substantial and attractive homes.

Medina has had a sad history of ups and downs in water levels. In 1950, or thereabout, lake waters had dwindled into a mere trickle.

Of late, however, the lake has been holding its own against drought and intensive irrigation rather well. When I toured the lake this past week it lacked only a dozen feet or so from spillway level.

On the whole, the lake still is the most scenic of any other body of water in Texas. That's a blessing that simply can not be overlooked. For the beauty is there, and you stare at it from every direction of the lake.

Most of the lake's shoreline landmarks remain unchanged and have retained the names given them by fishermen and lakeside landowners years ago.

Turk's Head, for instance, is still Turk's Head. So is Morman's Bluff, Goat Hill, Speddle's Cove, Angel's Cove, Masterson's Point and even Whitley's Cove, although it may give way to Lakeside because of the fine facility there for boat docking and that active business place on its shore.

The lower lake at the dam has Sportsman's Place, where boat rentals are available as well as launching pads. I suppose Red Cove, however, a property owned by Joe Granieri, and leased by Bill Humphrey, gets the biggest play from boaters on the dam area of the lake.

But Camp Medina, owned by Alton Seekatz, and Haby's Cove have their regular patrons.

On the upper lake there are many camps. I didn't visit them all, but did spend some time at Bob's Cove, an establishment founded within a year or so after Medina became a lake.

Operated by Ralph Lehman, son of the founder, Bob's Cove seems to be quite popular with campers and picnickers and, of course, fishermen. Fishing, in the words of Ed Burell, caretaker, the only person to talk to when I was there, is probably the best in that camp's area than on any part of the lake.

But I expect Elm Creek, Mescall Creek and the other hot spots of old, are still capable of putting out a lunker or two for wall mounting purposes.

I don't mean to dismiss some of the other fishing camps as unimportant but I simply didn't get to all of them during my short visit to the lake.

Medina is a great place. It always has been. And if some of you newcomers to our city have yet to visit, go soon and get an eyeful of the Texas landscape at its best.

Paved roads get you quickly to the lake. For a spectacular route, go to the dam, or lower, area of the lake, and drive over that new road that leads to the upper part of the lake.

Stop at the Outlook on the highest hill of the lake area, and take your time gazing at the appealing view of a large part of the lake.

Mrs. Isabel Stokes had as guests Tuesday, Mr. and Mrs. Harold Rieber of Hondo.

Mrs. Tressa Trowbridge has returned from a visit with her sisters who live in Independence, Mo., Kansas City, Mo., and Adel, Iowa.



All the flavors of Italy in Pizza Hut's

Buffet D'Italia

A delicious continental feast! Fresh green SALAD with choice of dressings... SOUP... slices of thin 'n crispy, thick 'n chewy, or our new pan PIZZA (all super style!)... richly sauced SPAGHETTI... and CAVATINI SUPREME... served with crusty Italian bread.

ALL YOU CAN EAT FOR ONLY $2.69

BUFFET SERVED Sunday thru Friday. 11:30 a.m.-1:00 p.m. Tuesday Evenings. 5:30-8:00 p.m.

CHILDREN: 20¢ per year, ages 6 thru 13

Taste what's new and good

999 Junction Hwy. 896-4141
1018 Sidney Baker 896-4343
Kerrville

Pizza Hut FAMILY RESTAURANTS

49-1tc

"Now insured up to $100,000 by the FSLIC"

This week earn

9.50% 30-MONTH CERTIFICATE. $100 minimum. Matures in 30 months.

10.11% 30-MONTH ANNUAL YIELD.

Remember, we pay higher rates than banks, *and* we lock in your higher interest rate for 2½ years, protecting you from declining interest rates.

*Federal regulations require substantial penalty for early withdrawal.

University Savings

Together, we're growing stronger.

Member FSLIC

...s

Specials Good June 14 Thru June 18

...ntity) ...6 P.M.

Grand Opening
Saturday, June 14

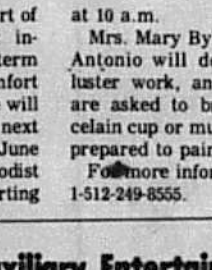

CRISCO 3 Lbs $2.49

...AKE ...IXES ...89¢

Hunt's 15 Oz. FRUIT COCKTAIL 2/$1

Texsun Grapefruit 46 Oz. JUICE .... 79¢

...99¢

Gladiola 5 Lbs. FLOUR .... 99¢

2/$1

Del Monte No. 303 Can PEAS .... 3/$1

$1.29

Del Monte Cream Style Or Whole Kernel No. 303 Can CORN .... 3/$1

$1.29

Del Monte Cut No. 303 Can GREEN BEANS . 3/$1

.52¢

Star-Kist 6½ Oz. TUNA .... 79¢

...DE ...69

SQUASH Lb. 14¢

Mrs. Davenport Starts 2nd Term

Mrs. Lurline Davenport of Bandera was recently installed for her second term as president of the Comfort Porcelain Art Club. She will be presiding at the next meeting of the club on June 14 at the United Methodist Church in Comfort, starting at 10 a.m.

Mrs. Mary Bylsma of San Antonio will demonstrate luster work, and members are asked to bring a porcelain cup or mug and to be prepared to paint.

For more information call 1-512-249-8555.

VFW Auxiliary Entertains

The Ladies Auxiliary to the VFW Post 9176 entertained the patients at the Kerrville VA Medical Center Saturday, June 7, with family games, coffee, punch, homemade cakes and cookies. Those making cakes and cookies and going to serve the patients were Mesdames Marie Holland, Betty Anderwald, Elizabeth James, Micky Kalka, Edna Brown, Fannie Caffall, Klara Ferguson, Alma Juenke and Lois Bailey.

The patients enjoyed the games and refreshments very much. The auxiliary goes every quarter to make the veterans feel like they are being thought of and still being appreciated.

—Reported

PRO-LIX LIQUID FEED

Gives you these advantages for your beef cattle...

A supplement requiring no labor to feed.

Thirty-five percent crude protein equivalent which is 96 percent digestible: contains a good balance of natural protein from Fermentation, a patented process exclusive with PRO-LIX Liquid Feed.

Readily digestible sugars for energy.

20,000 units Vitamins A per pound, 5,000 units Vitamin D2 per pound, plus other vitamins and readily available minerals.

Aaron Shackelford, Jr.
796-4981
Bandera, Texas 38-tfc

DITCHING
• WATER LINES
• SEWER LINES
• SEPTIC TANK SYSTEMS

HAULING
• SAND
• GRAVEL
• BLACK DIRT

DOZING
• ROADS
• EXCAVATING
• LAND CLEARING

Joe Phillips
P.O. BOX 226 MEDINA, TEXAS 78055
(512) 589-2206 After 6 P.M.
tfc

BANDERA COUNTY, TEXAS

STATEMENT OF FINANCIAL ESTIMATES

for the Year beginning October 1, 1980 and ending September 30, 1981

ESTIMATED INCOME

...County Advalorem Tax	$212,420.00
County Special Advalorem Road Tax (30¢ per $100 assessed valuation)	71,710.00
Special Precinct Road Tax (15¢ per $100 assessed valuation)	41,210.00
County Road Bonds Tax for paying principal and interest on bonds(25¢ per $100)	68,495.00
Motor Vehicle Licenses	120,000.00
Beverage Licenses, Septic Tank Permits, Dog Licenses, Flood Plain Insurance Inspections, and Subdivision Permits and Inspection Fees	17,550.00
Miscellaneous Revenue from State of Texas	4,650.00
Charges for Services (Fees of Offices)	81,000.00
Fines and Forfeitures	37,000.00
Revenue Sharing Funds	16,449.00
Fees Collected for Ambulance Service	15,650.00
Law Library Funds	430.00
Criminal Justice Planning Funds	4,000.00
Law Enforcement Officers Standards and Education Funds	1,400.00
Compensation to Victims of Crime Act Fund	525.00
Interest on Time Accounts	4,000.00
Rentals on Recreation Center at Mansfield Park	3,000.00
City of Bandera (for night deputy's salary and benefits)	11,500.00
TOTAL ESTIMATED INCOME	$710,989.00
Reserve Balances in Sinking Funds	4,074.00
Surplus Funds, Federal Grants, and Loans or Bonds plus any additional Federal Revenue Sharing Funds which may be appropriated for 1981	255,516.00
TOTAL AMOUNT BUDGETED FOR 1980-1981 EXPENDITURES	$970,579.00

* * * * * * * * * * * * * * *

PROPOSED BUDGET FOR 1980-1981

Commissioner's Precinct #1	$ 68,800.00
Commissioner's Precinct #2	60,000.00
Commissioner's Precinct #3	65,900.00
Commissioner's Precinct #4	42,000.00
TOTAL PRECINCT BUDGETS FOR THE YEAR 1980-81	$236,700.00
Total Interest and Principal to be paid from County Road Bonds Sinking Funds on Road Bonds issued in 1965, 1971, 1974, and 1976	64,641.00
Interest and Principal to be paid on Courthouse Improvement Bonds	16,370.00
Interest and Principal to be paid on Certificates of Indebtedness	12,704.00
Ambulance Operation	28,000.00
Law Library Fund	700.00
Criminal Justice Planning Fund	3,800.00
Law Enforcement Officers Standards & Education Fund	1,330.00
Compensation to Victims of Crime Act Fund	500.00
Revenue Sharing Funds (For Courthouse Roof Repairs)	16,449.00
Recreation Center at Mansfield Park	3,000.00
General Fund (See details of expenditures below)	586,385.00
TOTAL OF PROPOSED BUDGET FOR 1980-81	$970,579.00

PROPOSED BUDGET FOR GENERAL FUND

County Judge's Office	$34,360	Tax Assessor-Collector's Office	$69,330
County Court & Co. Attorney	11,850	District Court	15,900
Co. & Dist. Clerk's Office	63,575	Constables (Precincts 1, 2 & 3)	4,490
Justice Courts (Precincts 1, 2, & 3)	19,800	Sheriff's Department	130,620
County Treasurer's Office	26,400	County Extension Office	17,000
County Library	17,220	County Service Officer	4,825
Dog Registration	300	Sanitation Department	3,225
Permit and Inspection Dept.	10,055	Flood Plain Insurance Inspector	150
Voter Registration	1,900	Sr. Citizens' Mini Bus & Meals	8,580
Courthouse & Custodian	26,130	Maintenance of Permanent Improvements	3,000
Old Jail Museum	350	Welfare Office	800
Election Expense	2,750	Memberships & Donations	1,100
Budget Expense	100	Advertising & Publications	260
Annual Audit	1,500	Blanket Policy & Liability Insurance	2,000
Contingencies	100	Oil Evaluation Cost	2,000
Autopsies	1,800	Hwy. Patrol & Game Warden	515
Probation Expenses	3,000	Pauper Care	200
Tax Survey Expense	2,000	Tax Revaluation Expense	50,000
		Courthouse Renovation and Roof Repair	50,000

TOTAL OF PROPOSED GENERAL FUND BUDGET for 1980-81 $586,385

Your Blood Is Needed

Don't wait until your protection is lost. Come to the Bloodmobile at the First Baptist Church, Bandera, between 12 noon and 6 p.m. on June 16.

Give the gift of life, give blood!

Many people say, why should I give blood? I'm not ill; I have never needed blood. Let others do it.

Can you count on that being true tomorrow? Next week? Are you the one that will never have an accident? The one whose family will never have a leukemia victim? Who will never need surgery? Somewhere in the United States, every 12 seconds, someone needs blood! Tomorrow, it could be you, and what if you needed blood and there wasn't any?

From Bandera County, the V.A. Medical Center in Kerrville admitted 12 patients each month in 1979 and treated 106 out-patients each month. From Bandera County, Sid Peterson Memorial Hospital admitted 430 patients in 1979, an average of 36 per month. Some of those Bandera County patients received blood furnished by the American Red Cross Blood Services because the two hospitals transfused 1,580 pints of blood and blood components during 1979.

Bandera County can retain its protection under the Red Cross program by supporting the Bloodmobile with donors. If 50 or more donors will come to the Bloodmobile during each of its visits, there will be no problem in continuing the visits. The June 16th visit will determine whether the necessary support is forthcoming. If there are only a few donors, Red Cross will be forced to drop Bandera County from its roster.

—Reported

COMPLETE SEPTIC TANK SERVICE
• NEW TANKS INSTALLED
•TOP SOIL & FILL DIRT
•CHAIN LINK FENCING
•BACKHOE SERVICE

BANDERA LAWN & SEPTIC SYSTEM SERVICE
Bill Abbott — 796-4598
tfc

"People Working With People"

Daily Luncheon SPECIAL
Only $2.50
Featuring Homemade Soups, Breads and Ice Cream
SALAD BAR

FLYING L RESORT & COUNTRY CLUB

SUNDAY BUFFET
Full Selection Of Choice Meats, Salads and Vegetables
Complimentary Champagne
$5.25

DINNER AT THE CLUB
Serving Only The Finest Choice Cuts Of Aged, Heavy Beef. Special Seafood Salad Bar and Homemade Breads

Lodging Restaurant Lounge
49-1tc

Lakeshore NEWS

Glenda Haley
796-4948

The Lakeshore Volunteer Fire Department held its second training session Wednesday, June 4, with 15 persons attending. Instruction was given on the use of the truck and equipment on it. The group practiced using the hoses, pumps, etc. on actual fires. All felt that the meeting was very beneficial. Ross Bailey was in charge, with Allen Haley, fire chief, assisting. Others taking part in the training were Dick Newman, John Portman, Warren Bowen, Glenda Haley, Frances Hildenburg, Wayne Hildenburg, Lloyd Bastin, Bill Haynes, Bob York, Bethel Lackey, Eldridge Bond, John Ciarlo and Buddy Pinson. All interested persons are urged to attend the next training session scheduled for Wednesday, June 18, at 10 a.m.

There is no way to thank every person who has contributed to the Lakeshore Volunteer Fire Department since its beginning a few months ago but the following is a list of some of those who have made donations: Gabe Anderwald of Rockin' A Welding Shop, First National Bank, First State Bank, W.W. Beavers, Robert McGregor, Ray Wharton, Jennings Grocery, Pop's Place, J.B. Rowan, Jr., Jesse Garcia, Dewey Overholser, Charles Coker, Mrs. C.E. McMahan, Copper Lantern, Earl Evans, Joe Parchectz, Sam Byrd of Byrd Water Well Service, Bill Haynes, Hill Country Budweiser, Enderlin Distributing, Boyle's Grocery, Hyde's Chopping Block, Buddy Walker, and other members who donated their money, time, tools, and equipment converting the truck that was received from Bandera into the fire truck that they now own.

The Chili Cook-Off at Pop's Place is next Saturday, June 14. Everyone at Lakeshore is urged to attend and give them your support. They have donated the proceeds to benefit the Lakeshore Volunteer Fire Department. Dick Newman and Warren Bowen have already entered and several more are still considering.

Mr. and Mrs. Monk Searcy are happy to have their grandson, Joe Searcy of Ozona, here visiting with them.

Mr. and Mrs. Buddy Walker and Mr. and Mrs. Jack Fisher, all of Houston, are spending a couple of weeks here at Lakeshore vacationing.

Margaret and Floyd Drewry of El Campo are visiting his sister and brother-in-law, Mr. and Mrs. Harold Bentley. They expect their daughter and her family, Mr. and Mrs. Jim Blume and children, who have been living in New Guinea the past four years, to arrive sometime this week.

Fred Ciarlo of Fort Leonard Wood, Mo., is enjoying spending his school vacation here with his grandparents, Mr. and Mrs. John Ciarlo.

Mr. and Mrs. Bill Burge and Doug of Corpus Christi ... few days in their vacation home here at Lakeshore.

Steve and Sally Hildenburg of Denver arrived Saturday to visit his parents, Mr. and Mrs. Wayne Hildenburg. Chris Hildenburg of Danbury flew into San Antonio on Sunday to join his father and to visit with his grandparents also.

Warren Bowen reports that his son, Jimmy, is in St. Louis at the present time. He is considering re-enlisting in the service.

Earl Evans was here for a while on Sunday, accompanied by his nephew, Paul Evans of San Antonio. Earl should be able to return home this week sometime as he reports that his brother is doing good now after his recent surgery. Earl has been staying with him in San Antonio.

Slim Sanford says that he has an interesting combination of fowl in one of his pens. There are 100 baby quail, one duckling, one pigeon and seven baby guineas all in the same pen. If you would like to see them, he invites you to stop by.

Guests in the home of Mr. and Mrs. Jeff Brown on Saturday night were Mr. and Mrs. Ken Rummel of Hondo, Carol Schichtl of Conway, Ark., Patricia and Mark Bennett of Seabrook, Mr. and Mrs. James McCarter of Mesquite, and his sisters, Ida Klaus, Dolly Sarran and Ruth Weedlee, all of Lakeshore. They all traveled to San Antonio on Sunday to attend the Brown family reunion which was held at Aggie Park. Mrs. Betty Brown Frye of San Antonio, president, welcomed approximately 250 family members and friends to the reunion. Friends from Lakeshore who attended the reunion included Mrs. Dell Lackey, Mrs. Mattie Sanford and Ross Bailey.

Some of the other relatives who came to Lakeshore to visit after the reunion were Betty Frye, Clavin Weyel and son, Kelly, Lottie Morales, George Morales, Mr. and Mrs. Benny Bendele and children and Patty Lee Loth and son, Stan, all of San Antonio, and David and Linda Binford of Houston and Mr. and Mrs. Thomas Woodlee and sons of Midland. All of the Brown family reported that they had a wonderful reunion and are looking forward to the next one.

Special Bulletin: There is a special barbecue and party planned for Wednesday, June 18, at 7:30 p.m. at the barbecue area on Sanford's lot. This is for all those people who worked on the barbecue and flea market. Come and celebrate the success of this very first barbecue and flea market ever held at Lakeshore. Bring a covered dish. Drinks and meat will be provided.

Complete Financial Services

STOCKS
CORPORATE BONDS
TAX EXEMPT BONDS
OPTIONS
MUTUAL FUNDS
Portfolio Dynamics

Contact:
Morgan K. Cox
266-1188

Thank you PaineWebber

223 East Travis Street
San Antonio, TX 78205
Member SIPC and all principal exchanges
27-eow

Patricia Studstill Enrolled In Gifted Program At UTSA

Ninety-eight high school students from the San Antonio area have been named as the first participants in UTSA's new gifted student program. Patricia Studstill of Bandera High School will take part in the program. Classes began June 2.

The students will earn four university credits that may later be applied to a degree at UTSA or transferred to another college or university.

Card of Thanks

The family of W.G. Brymer, Jr., wish to thank all their friends and relatives for the loving kindness shown us at the time of our sorrow.

Mr. and Mrs. Otto Hutzler
Mr. and Mrs. Gene Hutzler
49-1tc

SALES • SINGER • SERVICE
WEBB'S SEWING CENTER
814 Main Street — Kerrville — PHONE 257-3737
Kerr County's Only Approved Singer Dealer
tfc

WHARTON'S DOCK
Medina Lake in Bandera County
Sunday Afternoon
Noon till ???
Free Dance & Live Music
with Jeff Kennedy & Company
★ FREE BEER ★
12 noon to 1:30 p.m.
WHILE IT LASTS

bar-b-q menudo
hamburgers tacos
hot dogs fajitas

MC VISA CB DINERS AM/EXP CASH 49-1tp

ECHO 302ADX
Weed & Brush Cutter



Powerful professional cutting tool for tall grass, heavy brush or scrub trees.

Features Echo's exclusive "Vibe-less" engine mounting system, durable 30cc KIORITZ engine, solid drive shaft supported by ball bearings and a sealed gear box. You won't find a better unit for heavy duty cutting.

Ph. 796-3342

49-1tc

Bandera
Bandera Ranch Store

PUBLIC Auction
June 14, 1980 at 12:00 Noon
BLACKMON ESTATE
4 Miles West of Bandera, Texas on Hwy. 16, Turn right at Highland Waters, then go ½ mile; follow the signs.
Viewing Time from 10 a.m. til noon day of sale.
PARTIAL LISTING

ANTIQUES
Serving table
Marble top table
Hall tree
Cedar chest
Telephone stand
China hutch
Bentwood chair
Antique beds & dressers
Quilt boxes
Oak desk
Copper smoking stand
Sewing stand
Magazine rack
Trunks
Wicker chair
Checkerboard table
Iron cot
Rocking chairs
Treadle sewing machine
Brass desk lamp
Old washing machine with tubs
Brass book holder
Victrola
Brass candle holder
Brass lamp
Couch that makes into day-bed
Crock & lid
Salt & Pepper shakers
Radios
Many tables & chairs
Quilts
Linen

SPORTING SECTION
20 gauge Remington Model 17 Shotgun
3220 Colt pistol
Fishing rod and reel
Canvas-backed lawn chairs
Rope ladder
Tent table
Cot
Chicken coops
Tent poles
Leather driving lines

MISCELLANEOUS
Citation Frost-free refrigerator
19" Zenith color TV
Aladdin lamp
Electric heater
China
Rugs
Pictures
Suitcases
Cotton cards
Books
Porcelain-topped table
Misc. dressers
Living room chairs
Tool cabinet
Kerosene Lamp
Old collar box
Iron yard gates
Wire
Screen doors
Gutter pipe

Concrete drain tile
Cedar posts
Window screen
Hose reel
Kerosene cans
Screen wire
Single trees
Wagon bows
Butane stove
Wooden Boxes
Gas heater, large
Copper pot
Porcelain pot
Lumber
Log chain
Saw horses

TOOLS
Pipe vise
Tree saw
Pick and shovels
Grubbing hoes
Rakes
Pulley

Motors
Hammer
Scales, small
Pump jack
Wheelbarrow
Lawnmower

Tooth harrow
Slip scrapper
Plow
Double shovel
Saws

PURCHASES TO BE PAID FOR AND MOVED DAY OF SALE.
CHECKS ACCEPTED WITH PROPER I.D.

AUCTIONEER: JOE WALTERS TXGE-098-0817 48-2tc

R.L.FEIK...
& Associates Insu...
Representing Kentucky Cent...
Home—Auto—Life—Medicare Su...
Individual Health Ins...
*Call Collect for Infor...
BOB FEIKE
658-3061 47-4tc Co...

T-SHIRTS
FOOTBALL JERSEYS
LETTERING



314-A MAIN ST.
BANDERA
Next door to Roundup Realty

NOTICE ...

I, Charles W. ... Assessor-Collector for ... Ind. School District in ... with the provisions of ... V.T.C.S., have calcula... rate which may not be... more than three (3) pe... governing body of the ... School Dist. without ho... hearing as required by ... V.T.C.S. That rate is ... $1.34 per $100 of as...

Ch...

Tax Asses...

Public Notic...

DISPERSAL AUCT...

TOOLS — SADDLES — ...

Approx. $60,000 retail value: Nam... Rockwell, Skil, Chicago Pneumat... Stanley, Plumb, Rosco, Rockford... PARTIAL LISTING: Air tools, in... wrench sets, vises, drills, ben... wrenches, levels, squares, hamm... chain hoist, skill saws, axes, tool ... ext. cords, floor jacks, hydra... chargers, roll-a-way tool boxe... gauges, hoses, drill press.

Approx. 50 western saddles—Full ... ranch saddle, dude, and pleasure. ... youth and child's saddles. Also ... blankets, spurs, halters, big le... cinches, sunbean clippers, tramm... reins. Most saddles have a 5 yr. wr... 100's of items not listed. Dealers ...

"ALL NAME BRAND MER...

TERMS: Cash or check wit...

TIME: Monday, June ...

AMERICAN LEG...

Post 208 3800 Riverside Dr. ...

Auctioneer: Clyde Holdcroft, Lic...

BONDED

What are you... all those ins...

If You're Not Sure, Tal...

1. Are you getting, throu... national company like ... provide protection for a... home, car, and business...

2. Are you getting the s... independent insurance ... recommend the right p...

3. Are you getting perso... only from an agent that... help you?

If you answered "no" to eve... than you deserve. But cheer up... positive.

Think Positive. Think ...

Ætna 1st Sec...
1108 CYPRESS ST...
Ætna Casualty and Surety Company ... The Automobile Insurance Company of Har...

R.L. FEIKE
& Associates Insurance
Representing Kerrville Central Life Ins. Co.
Home–Auto–Life–Medicare Supplement–Group & Individual Health Insurance
*Call Collect for Information
BOB FEIKE 658-3061 47-41c
201 Michelle Converse, TX 78109

T-SHIRTS FOOTBALL JERSEYS LETTERING
SHIRTS N STUFF
BASEBALL JERSEYS SWEAT SHIRTS TRANSFERS
314-A MAIN ST. BANDERA Next door to Roundup Realty
3-6 PM Tues.-Fri Open all day Sat 796-3100 tfc

NOTICE

I, Charles W. Purdy, Tax Assessor-Collector for the Bandera Ind. School District in accordance with the provisions of Article 7244c, V.T.C.S., have calculated the tax rate which may not be exceeded by more than three (3) percent by the governing body of the Bandera Ind. School Dist. without holding a public hearing as required by Article 7244c, V.T.C.S. That rate is as follows:

$1.34 per $100 of assessed value

Chas. W. Purdy
Tax Assessor-Collector
June 10, 1980
49-1tc

Public Notice

DISPERSAL AUCTION

TOOLS — SADDLES — TACK

Approx. $60,000 retail value: Name brands such as—Rockwell, Skil, Chicago Pneumatic, Black & Decker, Stanley, Plumb, Rosco, Rockford and Continental.

PARTIAL LISTING: Air tools, impacts, socket sets, wrench sets, vises, drills, bench grinders, pipe wrenches, levels, squares, hammers, come-a-longs, chain hoist, skill saws, axes, tool pouches, heavy duty ext. cords, floor jacks, hydraulic jacks, battery chargers, roll-a-way tool boxes, cutting torches, gauges, hoses, drill press.

Approx. 50 western saddles—Full silver show saddles, ranch saddle, dude, and pleasure. 14", 15", 16" seats, youth and child's saddles. Also lariat ropes, pads, blankets, spurs, halters, leg lead ropes, bridles, trinches, sunbean clippers, trammel bits, headstalls, reins. Most saddles have a 5 yr. written guar.

100's of items not listed. Dealers Welcome!

"ALL NAME BRAND MERCHANDISE"

TERMS: Cash or check with proper I.D.

TIME: Monday, June 23, 7 p.m.

AMERICAN LEGION

Post 206 2800 Riverside Dr. Kerrville, Tex.

Auctioneer: Clyde Holdcroft, Lic. No. TXLE 770089

BONDED

48-2tp

What are you actually getting for all those insurance premiums?

If You're Not Sure, Take This ONE-MINUTE QUIZ

1. Are you getting, through your present agency, the protection of a national company like Ætna Life & Casualty, a company that can provide protection for all your insurance needs: individual, family, home, car, and business?

2. Are you getting the satisfaction of being protected by an independent insurance agency, one that is both able and willing to recommend the right protection at the right price?

3. Are you getting personal service — the kind of service that comes only from an agent that lives near you, knows you, and really wants to help you?

If you answered "no" to even one of these questions, you're getting less than you deserve. But cheer up! You can call us! Then all your answers will be positive.

Think Positive. Think Ætna. Think...

Ætna 1ST Security Insurance Agency, Inc.
LIFE & CASUALTY 1106 CYPRESS STREET - BANDERA, TEXAS 78003 - AC 512/796-3102
Ætna Casualty and Surety Company • The Standard Fire Insurance Company
The Automobile Insurance Company of Hartford, Connecticut • Ætna Casualty & Surety Company of Illinois

Straiton-Bauldwin



University Christian Church in Ft. Worth was the setting for the marriage of Verna Kay Bauldwin and David Lynn Straiton on May 30. Rev. Edward O. Dowell officiated at the double ring ceremony.

The bride is the daughter of Mr. and Mrs. Edwin Prim Bauldwin. Parents of the groom are Mr. and Mrs. David Straiton.

The bride, given in marriage by her father, wore a formal gown of ivory organza with a wedding-band neckline and an empire bodice of chantilly lace and pearls with puffed sleeves and lace cuffs. The two-tiered ruffled skirt flowed to slipper length in front and swept to an apron effect in back, to form a chapel train. A Juliette cap in ivory with matching lace and illusion veil completed her ensemble. She carried a bouquet of white roses and baby's breath in a cascade design. For something old she carried a Bible which her mother had carried in her wedding.

Charlotte McCoy was matron of honor. Bridesmaids were Lisa Cox, Ramona Simpson, and Linda Hay. Their gowns were mauve pink with short trains trimmed with ivory lace. They carried nosegays in spring colors. Laura Magnussen was flower girl. She wore a floor-length cream pique with lace bodice. She carried a silk spring flower.

John Gibler, the ring bearer, wore a white tuxedo with matching ruffled shirt.

The groom wore a white tuxedo with white ruffle shirt and matching accessories and a white boutonniere. Attending as best man was Paul Reynolds. Groomsmen were Larry Cox, George Cowan and Boone Almanza, who also served as ushers. They wore cream tuxedos with rose boutonnieres.

For her daughter's wedding, Mrs. Bauldwin wore a floor length mauve gown with matching overlay trimmed in seed pearls with an empire waist. The groom's mother wore a light blue empire knit with a beaded collar with keyhole cutouts. Both wore especially designed silk flower corsages.

Betty Bowles, organist, accompanied John Reasoner, soloist, in the nuptial music. The bride paused enroute to the altar, kissed her mother and presented her with a flower. During the recessional she paused, kissed her mother-in-law, and presented her with a flower.

A receptionfollowed in the fellowship hall. Presiding at the guest book were Misses Beth Almanza, Mallie Vineyard, Ann Cowan, Sharon Hamilton and Marleen Holfman. Two hundred fifty guests from Austin, Lakehills, Midland, Mineral Wells, Houston, Ft. Worth and Oklahoma attended.

The groom is the great-nephew of Helen Temple of Lakehills.

After a Galveston honeymoon the couple will reside in Ft. Worth.

Goodpasture-Settlemeyer



Betty Jean Settlemeyer and James Goodpasture were married Saturday evening in Trinity United Methodist Church in San Antonio. The Rev. Tom C. Price officiated. The bride is the daughter of Mr. and Mrs. Warren W. Settlemeyer of Lakehills. Parents of the groom are Jenevieve Goodpasture of San Antonio and the late Dr. John E. Goodpasture.

Matron of honor was Mrs. Gregory Trimble, sister of the bride, from Killeen. Bridesmaids were Mrs. Joseph Settlemeyer, sister-in-law of the bride, of Greeley, Colo.

Attending as best man was Dr. John E. Goodpasture, brother of the groom. Groomsman was Dr. Russel Catterlin of Northridge, Cal. Ushers were James Campbell, George Fillis, Brian Hindelang and Miller Settlemeyer, brother of the bride.

Mrs. Shelbie Stone, organist, accompanied the soloist, Ms. Mary Moore, in the nuptial music. Matching bouquets of yellow gladiolas, yellow daises and white mums adorned the altar.

The bride, presented in marriage by her father, was attired in a bridal gown of ivory, complimented by a lace bodice, high neck and sheer inset. She wore a picture hat and carried a bouquet of white and yellow glamelias. The bride's attendants wore sky-blue gowns with empire line accordion pleated skirts and sheer capes. Floral arrangements in their hair and wrist length gloves completed their ensembles. They carried white and yellow cascades of spring flowers.

The groom wore an ivory tuxedo with tails; his attendants wore ivory tuxedos with brown trim. The ushers wore brown tuxedos. The bride's father wore an ivory coat, brown trousers and waistcoat. For her daughter's wedding, Mrs. Settlemeyer wore a floor-length orchid gown, with an overlay of accordion pleats. The groom's mother wore a gown of pink and beige. Both mothers wore white carnation corsages. The bride's grandmother wore a pink gown and the groom's grandmother wore beige. After a honeymoon in San Antonio, the couple will reside there. The bride is the granddaughter of Era Wilkinson of Lakehills.

Mrs. Jenevieve Goodpasture, mother of the groom, hosted the rehearsal dinner at her home. The dinner was a poolside luau for the wedding party and their families.

Darden-Trott

Mr. and Mrs. Raymond Trott of Dallas announce the engagement and approaching marriage of their daughter, Sharlene, to Terry Darden of San Antonio. Terry is the son of Mr. and Mrs. Sam L. Darden of Bandera.

Sharlene is a graduate of Baylor University with a B.A. degree in English and was a member of Sigma Tau Delta. She is a technical writer for a San Antonio company.

Terry is a graduate of Baylor University with a B.B.A. degree in finance and real estate. He is employed at McDonough Bros. as a management trainee.

The ceremony will be in the home and garden of the bride's parents on Saturday, June 21, at 8:30 p.m.

Mr. and Mrs. Kenneth Jones of Bandera announce the arrival of a baby son born June 6 at 7:25 p.m. in Sid Peterson Memorial Hospital in Kerrville.

Monthly... HEARING AID SERVICE CENTER



JAMES N. COURTNEY

MAICO

Thurs., June 19, 2-3 p.m. Pollock's Pharmacy, Bandera

Thurs., June 19, 9:30-11 a.m. Hondo Rexall Drug Store

• • •

Mr. Courtney will discuss your hearing problem, clean and check your aid, test your hearing. Batteries and service for all popular Hearing Aids.

If you are unable to come in, call and Mr. Courtney will go to your home.

NO APPOINTMENT NECESSARY

MAICO Hearing Aid Service

JIM COURTNEY—Owner-Manager, Phone 828-6404
207 E. Hildebrand Avenue, San Antonio, Tx. 78212

AUCTION

Saturday, June 21...1:30 p.m. at

Bandera Fire Department

City Municipal Building

for the

Friends of the

Bandera County Library

Furniture, Electric Fans, Heaters, Air Conditioners, Pipes, Motors, Clothing, Plants, Books, Baked Goods

Odds and Ends

Joe Walters, Auctioneer

Trash & Treasure Fun Fest

9 a.m. till 1:30 p.m.

Registration for free gifts

Grimes-Plummer Funeral Chapel
1207 Mulberry • Bandera, Texas • Telephone 512 796-3922
NSM

A&M Graduates Listed

Three students from Bandera received their degrees at Texas A&M University's spring commencement exercises.

A record 3,130 degrees were awarded, including 2,789 undergraduates, 259 master's and 82 doctorates.

Awarded a master's degree was Sandra K. Halley, chemical engineering.

Receiving undergraduate degrees were Kimberly A. Keese, with the honor of cum laude, agricultural economics, and Margaret K. Tobin, English.

Learn to Teach

Water Safety Instructors Course will be offered at the Boerne City Pool Monday, June 16, through Saturday, June 28, from 8:30 to 11:30 a.m. each day.

Students must have current life saving certificates and be at least 17 years of age.

For information call Zibby McCutchan, 537-4316, Boerne.

Donations To Library

Recent donations to the Bandera County Library include the one made in memory of Mrs. Lena Mansfield by her children, Leo A. Mansfield, Doris Henderson, Arlene Rosin and Charles W. Mansfield.

Mr. and Mrs. David Straiton, parents of the groom, hosted the rehearsal dinner for the wedding party and their families at Amigos Restaurant. Mariachis and a very special guest of Austin presented the dinner music.

Water Well Drilling
•pumps •sales •service
modern equipment
Doyle Ely
Day 535-4660
Nite 535-4666
Pipe Creek, Tx.
43-tfc

YOU MAY LEGALLY BE ABLE TO OBTAIN

RELIEF FROM FINANCIAL PRESSURES

✓ GET A FRESH START WITH YOUR FINANCES
✓ REDUCE PAYMENTS ON MONTHLY BILLS
✓ COPE WITH PROBLEMS CREATED BY INFLATION, RECESSION, HIGH MEDICAL BILLS, AND UNEMPLOYMENT.

WAGE EARNER PLAN

Under federal law, the new wage earner plan serves to protect many families and certain self-employed people who were previously not eligible. It may be possible to legally reduce payments to creditors by up to 50 per cent or more through the reduction of monthly payments. Certain items, such as your house, automobile, appliances, and furniture may not be repossessed when complying with this plan. The plan prohibits the payment of interest on many bills and may, thus, enable you to be debt free in three to five years. This plan will also legally prohibit creditors fro.. contacting you or your employer.

BANKRUPTCY

Under the new Bankruptcy Code, federal and state exemptions protect most families' possessions. One needn't fear that they will lose their car, furniture, appliances, or house under certain exemptions which are now available to many families.

TAX CONSULTATION

General tax consultation, return preparation, and representation before IRS.

NO CHARGE FOR INITIAL CONSULTATION

JACOB D. DAVIS, P.C.
ATTORNEY AT LAW
8103 Broadway, Suite 103, San Antonio, Texas 78209
(Four Blocks South of Loop 410)
TELEPHONE (512) 828-9457
Office Hrs. 8:30 a.m.-4:30 p.m. Daily; 8:30 a.m.-1:00 p.m. Saturdays
LATER APPOINTMENTS AVAILABLE—SE HABLA ESPANOL
49-1tp

In Memoriam

Justin Linney

Rosary was recited for Justin Linney of Medina Sunday June 8, at 7 p.m. at Grimes-Plummer Funeral Chapel followed by Requiem Mass Monday morning at 10 o'clock at St. Stanislaus Catholic Church, celebrated by Msgr. Ralph Smith.

Justin Linney had resided for the past 17 years in Medina, where he had many friends who mourn his passing. He died at his home Friday, June 6. He was born in Refugio, Tex., on May 1, 1920, and on December 12, 1942, was married to Miss Lola Verle Fee in St. Gertrude's Catholic Church in Kingsville. He was a member of the Veterans of Foreign Wars, having retired from the U.S. Navy after 20 years service. He was a member of St. Stanislaus Catholic Church.

Linney served as Justice of the Peace of Precinct No. 3 during 1964 and 1965.

Survivors include his widow, Mrs. Lola Verle Linney of Medina; two daughters, Mrs. Frances Harris of Kingsville and Rubye Linney of Midwest City, Okla.; two grandchildren, Callie Justin Harris and Justin Wayne Harris; one sister, Mayor Doris Marie Moore of Refugio; three brothers, Ernest Linney of Oregon, Harry Linney of George West and Clayton Linney of Houston. One brother, Preston Linney, preceded him in death.

Linney was laid to rest in Oak Rest Cemetery in Medina. Casket carriers were Ronnie Richards, Doug Carter, Pat Boyle, Vernon Williams, John Hutcheson, and Ross Bailey.

Theophile Verhelst

Theophile Verhelst, 81, of San Antonio, died Friday, June 6. He is survived by his widow, Mrs. Adela Verhelst; daughters, Mrs. Cecile Van de Walle and Mrs. Zulma Hooge of Poteet; sons Philip Verhelst of Pipe Creek and Rene Verhelst of Center Point; three sisters, Mrs. Maria Aelvoet, Mrs. Hortense Broekhove, and Mrs. Elodie De Cook; 18 grandchildren, 1 great-grandchild and numerous nieces and nephews.

Rosary was recited Monday morning at St. John Berchmans Catholic Church. Funeral Mass was at St. John Berchmans and interment was held in the San Fernando Archdiocesan Cemetery.

W.G. Brymer, Jr.

Graveside rites for W.G. Brymer, Jr., former resident of Bandera who died in a Kerrville hospital Saturday, June 7, were held in the Bandera Cemetery Monday, June 9, at 4 p.m. Rev. Wilbur Mix of the First Christian Church of Kerrville officiated.

W.G. "Jerry" Brymer, Jr., was born July 28, 1912, in Oklahoma, the son of Dr. and Mrs. W.G. Brymer. He had resided in Kerrville for the past five years. He was a Baptist, a retired printer at the San Antonio Express and was a long time resident of Bandera, where he owned and operated a printing business.

Survivors include one sister, Mrs. Otto Hutzler of Bandera; nephews, Gene Hutzler of Kerrville and James P. Towers; and one niece, Lucy Ann Gossett.

Friends here offer sympathy and condolences to his loved ones.



A THOUGHT FOR THE WEEK

By John M. Grimes

A prosperous business man asked a well known writer, "Would you like to know what I'm going to give my boy for Christmas?" The writer was curious and said "yes."

The business man pulled out his wallet and took from it a piece of paper which he handed to the writer which read, "To my dear son: I give you one hour of each week day and two hours on my Sundays, to be yours, to be used as you want them, without interference of any kind whatsoever."

The writer was obviously surprised and reflected, "I wonder how that boy will feel and what he will think when on Christmas morning he reads that slip of paper. If he is just an average boy, he will be very much dissatisfied. If he is an unusual boy, he will realize his father has given him something he can never repay."

Does not this story illustrate a point that lots of fathers and sons could profit from?

4-H Round-Up Contestants Return From A&M

Six Bandera County 4-H members competed in the State 4-H Round-Up held at A&M University June 3-5. Todd Sandidge was one of 25 in the safety contest. His demonstration was on gun safety. Janie Saathoff was one of 19 contestants in the foods and nutrition Let's Speak Out Contest. Her demonstration was on making yeast breads. Neither Janie nor Todd placed in the top three.

The soil judging team was made up of Brenda Boyle, Brenda Mayfield, Trish Montague and Edward Alanis, who tied for 8th and 9th place. Brenda Boyle was 14th high individual.

Dan Alanis Is Recovering From Surgery

Friends will be pleased to know that Dan C. Alanis is recovering nicely from surgery performed recently and has now been moved to a private room.

Dr. Michael DeBakey performed the surgery Tuesday, May 27, at Methodist Hospital in Houston. He replaced a heart valve during the operation.

If the recovery continues at this rate, Alanis hopes to return home within one or two weeks.

Chairmen Announced for Trash & Treasure Fun Fest



Chairmen of committees for the Bandera County's Trash and Treasures Fun Fest are (back row) Mrs. Emmitt E. Schmidt, publicity; Mrs. Robert Awe, clothing; Mrs. J.O. Evans, Sr., odds and ends; Mrs. Charles Blucher, books; Mrs. Alton E. Reininger, baked goods; Mrs. Don Tobin, beverages; (front row) Mrs. Thelma Davenport, plants and things; Mrs. Minnie Bruce Hayes, registration. Joe Walters will be the auctioneer at the Saturday, June 21, auction, which is slated to start at 1:30 p.m. at the Fire Department of the Bandera Municipal Building. The sale starts at 9 a.m. at the same location.

Card of Thanks

I take this means to express my deep and sincere appreciation to all my dear relatives, neighbors and friends for their wonderful kindness to me while I was in the hospital for eye surgery and since I have returned home. I deeply appreciated your phone calls, local and also long distance, the beautiful cards and many other acts of your love for me.

Sincerely,
Pearl White
49-1tc

Bandera Hills Insurance Agency
All Types Insurance
AUTO • FIRE • LIFE
Dan Alanis
Agent
Phone 796-4133 tfc

Electrical Service
Meter Loops
House Wiring
Commercial Wiring
ANY ELECTRICAL PROBLEMS
Call any time
535-4116 49-4tc

JOIN US FOR A SPECIAL LUNCH

Luncheon served, Monday thru Saturday. 11:30 A.M. to 2 P.M. Specials include: Rice, egg roll and tea or coffee

Only $2.85

LUNCHEON SPECIAL MENU

MONDAY: A. Pepper Steak B. Sweet & Sour Chicken
TUESDAY: A. Chicken Egg Foo Young B. Beef with Tomato
WEDNESDAY: A. Sweet & Sour Pork B. Beef with Mixed Vegetables
THURSDAY: A. Sweet & Sour Chicken B. Beef Chow Mein
FRIDAY: A. Sweet & Sour Pork B. Chicken Chow Mein
SATURDAY: A. Chicken Almond Ding B. Pork Egg Foo Young

CHINA DOLL RESTAURANT
SERVING LUNCHEON, DINNER 11:30 A.M. to 10 P.M. (Fri. & Sat. till 11 P.M.)
RIVER OAKS SHOPPING CENTER Kerrville

SPECIALS

Starters

General Motors	$33.50
Ford (Std.)	$33.50
Ford (with GM type solenoid)	$36.50
Chrysler (late model)	$47.50

Alternators

General Motors (w/internal regulator)	$45.50
Ford	$33.50
Chrysler Single Field	$33.75
Chrysler Double Field	$35.80

Starter Solenoids

General Motors & Ford (GM type) $9.50

Attention V.W. Rabbit owners!

If you need an alternator, we'll convert your vehicle to a General Motors style alternator.

Parts & Labor & Conversion Kit — $99.50 *plus tax*

INSTALLATION AVAILABLE ON ALL SPECIALS

Bandera Automotive Center

1202½ HACKBERRY — BANDERA

796-3570

Behind Bell's Fixit Shop, Across From the Courthouse

CLASSIFIED ADS

TELEPHONE: 796-3718
ADVERTISING RATES
Effective Feb. 1, 1980
Classified Reader
$2.25 - Min. rate (25 wds. or less) if billed. (5c ea. additional word.)
$2.00 - Min. rate (25 wds. or less) cash with ad. (5c ea. additional word.)
Classified Display
Classified display (boxed) per col. in. - $1.25. ($2.25 min. chg.)
Regular Display
$1.12 per column inch.
Cards of Thanks
$2.00 - Up to ten lines (20c per line thereafter).

FOR SALE

Bandera Realty Co.
"Since 1937"
Developers & Subdividers
Waterfront Properties
+Bandera Falls
+Indian Waters
+Highland Waters
Specializing in
½ to 5 acre homesites
Recreational &
Permanent Homes
Call us for information
796-3221, 796-4561 24-tfc



229 acres, Hill Country beauty, hill top cedar home, 2 wells, secluded mountain valley with hunting and fishing. Off county road, just minutes from Bandera and Kerrville.

96 acres of trees, grass, game and views. Dam and homesites, just seconds off paved highway. 10 percent down.

Cool, green Texas Hill Country, 150 acres with brick home, barns, pens, guest house and 2 wells. Rolling grassy hills with good oak trees and hilltop views.

100 acres of good mountain country out of a larger ranch, good cover and lots of game. $15,000 down, 8¾ percent interest, 20 year note.

HATFIELD REALTY
512-589-2553 48-tfc

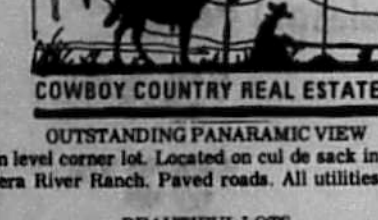

OUTSTANDING PANARAMIC VIEW
on level corner lot. Located on cul de sack in Bandera River Ranch. Paved roads. All utilities.

BEAUTIFUL LOTS
on Highway 16 overlooking Medina River. Less than ½ mile from Bandera city limits.

RIVERFRONT LOT
1.8 acre lot, 117 feet on Medina River, loaded with trees, good access road and on private water system.

COWBOY COUNTRY REAL ESTATE
Mayvis Richardson - Broker
Marvin Richardson - General Manager
Gay Guilott - Agent
512-796-3103 S.A. direct line 695-9808 46-tfc

PIPE CREEK REALTY
535-4551
ROUNDUP REALTY
BANDERA 796-3330

50 acres. Huge oaks, good soil. Hwy. frontage. $1,500 per acre and terms by owner.

5½ acre building site with lots of oaks, $10,200 with $1000 down and owner carry at 9½ percent.

9 acres with luxurious 4 BR, 4 bath, 2 story home. Huge den with wet bar and rock fireplace. Many designer features. $198,000.

183 acres loaded with deer. Hunter's cabin and well. $800 per acre.

Sleek and modern, 3 BR home on 6.9 acres. Huge rock fireplace, $65,000.

Beautiful 4 bedroom home on 30 lush acres, barns, pens and fences all in good condition. Pipe Creek area just off Hwy 16. Owner finance—$150,000.

2 BR home on 2 ac. in Tarpley. Gorgeous creek front. $47,500 with terms by owner.

6 acres with pretty view, lots of trees and fronting paved road. $15,850, with 10 percent down.

300 acres with springs and waterfall. $950 per ac. with terms by owner.

TWO OFFICES TO SERVE YOU
SAN ANTONIO LINE: 695-3242

For Sale—Two bedroom house near Bandera. City water and garbage. $25,500 cash. Norman Mansfield, 751-2218. 47-4tp

FOR SALE—'69 Pontiac sport coupe, electric windows, low-time engine, radial tires, $700. May be seen at True Value, 796-3757. 43-tfc

FOR SALE—Band instruments. 1 trumpet, 1 trombone, 1 saxophone. For more information call 796-4992. 43-tfc

FOR SALE—1973 Ford Ranchero Squire. Good condition. 796-4176 after 6 p.m. 49-2tc

WE'RE OPEN!
We are now open at our new location 2 miles north of Bandera on Highway 173. Bring your family and friends out for the evening and a Chinese dinner served family style. For reservations give us a call at 796-3552. 49-1tc

FOR SALE—$38,000 for all masonry 3-bedroom, 1½ bath home on ⅝ acre. Lost Valley Hills subdivision, 796-4555. 31-tfc

1976 FORD PU with camper, AC, PS, PB, 8 track stereo, AM-FM radio, 34,000 miles, brand new tires. $2995. 796-4567 or 535-4455 after 6 p.m. 49-tfc

HOUSE FOR SALE—2 bedroom, 2 bath, brick home, by owner. 796-4107. 49-4tp

1975 HONDA, CB, 500 T, excellent condition, low mileage, new tires, with accessories, $1050. 535-4192. 49-4tc

12x65 MOBILE HOME, 2 bedroom, 1 bath, kitchen, liv. rm, dining. Lg. window AC, cypress underpin, other improv. included. $1,600 plus pick up payments, $126 mo. Call 796-4982. 49-2tp

FOR SALE—Electric grass whip, Sewmore sewing machine and cabinet, small electric chord organ. 796-4661. 49-2tc

DEANIES BAR B Q—Boneless brisket cut as thick as you want and Tender! Phone 796-8801. 49-1tp

SPRING SPECIAL—8x8, 8x10, 8x12 storage buildings with wood floors. Free Delivery, bank terms. See at Morgan, 6700 IH-10 Northwest, 1-732-5171. 49-1tc

ENJOY SPRING from your own home high above winding river. 3 bedroom, 1½ bath home with huge fireplace,built-in gun cabinet and bookshelves. Assume 8½ percent VA note and move in today. Call SA 699-1133. Red Carpet-Stevens-Wandrisco, REALTORS. 49-1tc

0.3 acres river access, $7,500.
0.5 acres, shed, septic, electric near Medina Lake, $4,400.
5 acres fun.
10 acres, 2 bldgs., well view, $25,000.
30 acres level, trees, hwy front, well, barn.
30 acres surrounding lake, trees, paved access, secluded.
80 acres, view, hunt.
100 acres, dam, pond, hunt.
155 acres, running creek. $1000 per.
198 acres, creek, Hwy. 2828 front., 4 bdr., hunt.
200 acres, strong creek. Mobile. $1400 per.
229 acres house, view, hunt., 2 lakes.
300 acres Hondo Creek, lake, hunt.
320 acres strong live creek, 85 acre field, house, Hwy. front., part deer proof, level to gentle roll.
343 acres, strong creek, house. $1300 per.
360 acres. 1700 ft. of strong live creek runs through property, lake, 4 bdr., fireplace, oak trees, yard.
1000+ acres creek, 250 acre field, rest level pasture, headquarters, $750. per.
$13,000 Lakehouse.
$22,500 cash or $25,000 terms. 2 bdr. house. Wharton's Dock.
$25,000 2 bdr., Medina Lake.
$25,000 house. Lost Valley golf.
$26,000 2 bdr. Bandera town, good rental.
$28,000 house. Fenced, large oaks,shade, 1 mile from Bandera.
$42,000 new 2 bdr., carpet, oaks, view, 1 acre, paved access, country privacy.
$50,000 colorful rock 2 bdr. large fenced yard, climbing vines add to attractive seclusion, Bandera.
Houses and Land. Go Tex Vet or conventional.

BRUCE MONTAGUE REALTY
796-4000
796-4594, 796-3964
P.O. Box 501
Bandera, Texas 78003
39-tfc

OWNER MUST SELL—Custom built 4 bedroom all brick home, fireplace and many extras on 8.9 acres with spring fed creek 6 miles from Bandera. $125,000. 512-344-3875. 48-tfc

LOT FOR SALE—In Bandera off Highway 16 North. 100 ft.x132 ft. $3000. Call 796-4805 or 562-3241. 48-tfc

DEALERSHIP AVAILABLE!!!—$3,000 net or more per sale. Great for rural areas! Pre-fab steel buildings. Free details. Mr. Frank Messer (24 hr) 1-227-5991. 48-13tc

DEANIES BAR B Q
Sausage plate, beans, onion, pickels, choice of four (4) salads. Also Tender Beef! 49-1tp

REAL ESTATE!

1081 acres with improvements and some excellent creek. Good buy with owner financing. Call Willie at 562-3471 on this one.

Good price—Excellent terms. By owner.

New - 2 story western cedar home. 4 BR, 2½ bath. Very unique, many extras. Near town. You'll love it!

Almost 3 acres on river—2 nice homes, with excellent terms by owner.

Lake home in Pebble Beach. 2 BR, 2 baths. Needs some finishing inside.

10 acres approx. 5 miles toward Kerrville on Highway 173. Huge oaks. Choice building property.

3 acres on Medina Lake. 24x60 doublewide. Excellent waterfront. Good price at $47,900.00, terms.

Family Business in Tarpley. Complete store and cafe. This is one of the most ideal family business in the area. Excellent price with owner financing. Shown by appointment only. Come by and lets talk.

1847 acres rough ranch land. Owner financing.

Choice of two! 2 bedroom, 1 bath masonry homes on extra large tree covered lots near town.

27½ acres with good well, cabin and storage. Mostly fenced. A steal at $42,000 with owner financing.

Beautiful home in exclusive Indian Waters. Must see to appreciate. Built to curb todays high energy cost. Excellent living area and the price is reasonable.

435 Acre Ranch. Fishing pond, bunkhouse and barn. Good buy with excellent terms.

IRVIN STEVENS REALTY
1112 Main, Bandera
796-4337, 796-4208, 562-3471
36-tfc

READY MIX CONCRETE
•SAND •FILL •BLACK DIRT
•PAVING •EARTHMOVING
•LAND CLEARING •GRAVEL
Roger Stevens
BOX 24 BANDERA PHONE 796-3714
Office ½ Mile Out On Ridge Route Road

GEORGE AND TONY
Cement Finishers
★ FOUNDATIONS
★ DRIVEWAYS
★ SIDEWALKS
★ PATIOS
PHONE 796-4768 BANDERA
GEORGE & TONY FERNANDEZ tfc

FOR SALE—20 longhorn bulls. Call 796-4750. 48-2tc

DO YOU WANT TO OWN A HOME?
Low interest, owner financed if you have the down payment. — New 2 bedroom on 1 acre. Well and large oak trees.
796-3616 18-tfc

FOR SALE—Suzuki RM 50 Dirt Bike; camper shell for short bed pickup. Will take best offer, 796-3103 after 10 a.m. 589-2507 before 10 a.m. 49-1tp

GARAGE SALE—Furniture, clothes, Miscellaneous items. 1 mile out Dixie Dude Ranch Road. Watch for signs. Friday and Saturday starting at 9 a.m. 49-1tc

COLT AR-15 Cal. 223 semi-automatic rifle, $446; Hodgdon BLC-2 powder, $9 per pound, M1A 20 round magazines, New! $10 each; 30 round M1 Carbine magazines, New! $6 each. Primers, 99c per 100. Electro-Mechanical. 796-4505. 49-1tp

FOR SALE—4½ acres, level land, good grass, fenced, deep well, 2 bedroom, 1 bath house, attached greenhouse, fireplace, central heat, $44,000. 796-4949. 48-2tc

FOR SALE—Mobile Home trailer axles and wheels, $75 per axle. 796-4873. 46-4tc

FOR SALE—2 automatic deer feeders, with stands and timers, $500 or best offer, 796-3356 after 6 p.m. 46-4tc

FOR SALE—Bulls, club calves—Simbra, Brahma, and Simbrasin. Look them over, Rhea Mansfield, 796-3346 or 796-4216. 46-4tc

100 ACRES MEDINA LAKE
High secluded lakefront property near San Antonio with ¼ mile of shoreline, boat dock site and cove and spring. Ideal for a mansion with panoramic view of lake and hills.$200,000 cash. More land available. All Minerals inc. 30' roadway easement. By owner, 713-446-2103. 46-4tc

FOR SALE—Flying L. Ranch. Lot 8, section 5B on golf course for sale. Will get in touch with highest bidder. Submit offer by mail only to: Mel Young or Geneva Holland Young, 1231 South Maryland Parkway, Las Vegas, Nevada 89104. 46-12tp

FOR SALE—1977 4-door Ford Granada, Good condition, auto, air, Pioneer sound system; also, 1 saxaphone. For information call 796-4992. 46-tfc

FOR SALE—1967 Olds Delta 88 hardtop. A real clean car. 796-3711. 46-tfc

'76 PONTIAC Bonneville Brougham, low mileage, full power, excellent condition, $3,500. 535-4291. 46-tfc

FOR SALE—Winchester 30-30 pump action. Fired only once. Great bargain at $90. 796-4521. 46-tfc

If You Want MINNOWS To Fish With COME TO
Billings Propane
FOR PROPANE GAS
CALL 796-4281 32-tfc

FOR SALE—1974 Ford, 302 motor, 3 speed standard motor just overhauled, new battery, ~~$1,900~~ $1,700. Robert Skinner, 796-8801. 45-tfc

FOR SALE BY OWNER—3 bedroom house, 2.6 acres, fruit trees, oak trees, pecan trees, central air and heat, fire place, fully carpeted. $65,000. 29 percent down, no points!! 10 percent on balance. Call Sid or Bonnie Skinner 796-8801. 45-tfc

FOR SALE BY OWNER—1978 AMC Pacer wagon. 6 cyl., auto trans., good gas mileage. 796-4759 after 4 p.m. 45-tfc

LAST CHANCE
YARD SALE
EVERYTHING MUST GO!
Wood heater, extension ladders, table and chairs, table saw and tools too! Will consider all reasonable offers! Second road past nursing home on right; Hwy. 16. Look for signs!
796-4813 49-1tc

FOR SALE—18 hp. 1963 model Evinrude out-board motor with 6 gal gas tank, $125. Phone Bob Hay, 796-3581. 49-1tc

DEANIES BAR B Q
Barbecue bun, a real meal. Bonnie's homemade cakes, slushes. 49-1tp

Nice three-bedroom home on one acre. Large garden, big barn, corner lot, in walking distance of Post Office and grocery store. Room for rent, houses or trailers. Hatfield Realty, 589-2553. 38-tfc

GARAGE SALE—At 804 15th Street, from 9-5, Friday and Saturday. Singer sewing machine, $50; kerosene lamp, $5; insulated lunch box, $5, apple shaped glass hostess plates, 50c each; large brown recliner, $37.95; copper tea pot, 11.95; Hamilton Beach blender; slow cooker; 26 piece crystal punch set, $9.95; few copper items; 36-c bras, 50c and $1; gold brocade sofa, $35; complete Evenflo feeding kit, $10; guitar, $25; many other items. Call 796-4184. 49-1tc

FOR SALE—Bailey's Acres, Main St. Approx. 300 ft. frontage, 5½ acres w-river in back. 14, 1 BR units and large 2 BR house, Inquire 903 11th St., or telephone 796-4590. 17-tfc



PINGLETON REALTY
907 MAIN STREET, BANDERA, TEXAS
APPROX. 70 ac. level to rolling terrain. 3 BR, den with fireplace, family room, 2 baths, good barn, corrals, and fences. Must see to appreciate. Owner financing.
3 SMALL tracts of land: 10.61 ac., 7.50 ac. and 5.1 ac. all with owner financing.
APPROX. 3 acres on hillside. Magnificent view.
CHOICE LOTS in Bandera River Ranch.
CONVENIENT 3+ acres on school and mail route. Paved highway frontage.
MEDINA RIVER 2 lots, slab, electricity, well.
FIVE ACRES. Nice trees, well, pump, electricity, county road. $14,750.
PRETTY older rock and frame home on 2 city lots. 3 BR, 2 baths, central air-heat. 2 Fireplaces, attached guest house, garage and large patio. $55,000.
9+ ACRES overlooking the beautiful Medina River. 3 miles from city.
Commercial property, small acreage, large & small ranches
Office: (512) 796-4904 • Res. 796-3369

Elsie Brooks Smith MLS
CHARLIE HUTCHESON Associate 796-3679
RITA L. HATCHER Associate 796-4207
EXCLUSIVE LISTINGS
HOMES • RANCHES • COMMERCIAL • RECREATIONAL
PROPERTY MANAGEMENT • RENTALS
★ BEAUTIFUL LUXURIOUS COUNTRY HOME, custom built of native stone on its own 5.841 acs. estate. 3 Br., 3 bath, two fireplaces, family room, 2 car garage, cedar shake roof, all energy saving features. 5 mi. N.W. Shown by appointment only.
★ BEAUTIFUL CHOICE LOTS
in Flying L Resort and Bandera River Ranch
★ FANTASTIC BUY!
Delightful 3 Br., 2 bath home on large corner lot in quiet area. $37,500.00.
603 MAIN STREET • BANDERA, TEXAS 78003
Phones Day 796-4677, 796-3748 Night 796-4574, 796-4207, 796-3679

Bentley Enterprises
INCOME TAX ACCOUNTING SERVICE
INSURANCE • REAL ESTATE
Waterfront lots: 60'x285', well, septic, elect., $15,800. Others, $4,800-$22,500. Terms on all.
MOBILE HOME AT MEDINA LAKE $24,000
7½ acres hillside site, beautiful view.
Office space for rent or lease.
Bandera Hills Insurance Bldg.
1207 Cypress
Bandera Office 796-4765 9 a.m.-12 noon
Wharton Dock Office 796-4915 7-8:30 a.m. or after 1 p.m. 48-tfc

FOR SALE—Green bicycle, 1 speed, like new, loaded. 796-4772. 49-1tc

FOR SALE—Shetland pony and saddle, $90; Bowlins mowers, one with electric start, $250, one without electric start, $190. 796-4779. 49-1tp

FOR SALE—New RCA compact 16" diagonal sportable TV with 1 yr. warranty and ear phone, black and white, and antenna, $175. Phone 562-3284. Not Saturday, please. 49-1tc

FOR SALE—One International riding lawn mower; one lawn mower; one 1961 Corvair pickup; one 1961 35x10 house trailer; one metal store room bldg. Call 796-4662 9 a.m. to 4 p.m. or 796-4283 after 7 p.m., and weekends. 49-1tc

FOR SALE—Freezer Frigidaire. Frost proof, 17.1 cu. ft. Holds 598 pounds, 32" wide, Custom DeLuxe, 9 years old, running condition but sold as is. Phone 796-4975. 49-1tc

FOR SALE—Gremlin, 6 cyl., AC, good gas mileage, $950. Phone Bob Hay, 796-3581. 49-1tc

FOR RENT

RENT RINSENVAC


Rent For $3.99 for 4 hours Monday thru Thursday
True Value
Hardware – Lumber – Gifts
606 MAIN ST., BANDERA

CARDELLA SERVICES, INC.
"Your Hill Country Authorized Amana Dealer"
• Electric Wiring • Meter Loops
• Commercial Refrigeration
• Appliance Sales & Service
796-4149 Dean Cardella
P. O. Box 454 — Bandera, TX 78003 tfc

CLASSIFIED ADS

HOUSE FOR RENT—In town. [illegible] $200 per month, $100 deposit. 796-3728 or 796-3841. 48-tfc

HOUSE FOR RENT—In town, 3 bedroom, 1 bath, fully carpeted, stove and refrigerator. $200 per month, $150 deposit. Call 796-3728 or 796-3841 or 796-4397. 48-tfc

FOR RENT—Mobile home, 14x80, access to one acre. Extra nice, private, central heat and air. Near Bandera. $225 monthly. Call for more information, 796-3341. 48-2tc

FOR RENT—Apartment in town, 2 bedroom, 1 bath, downstairs, $185 a month, $100 deposit. Call 796-3728 or 796-3841. 46-tfc

Perk's TV—Now has TV rentals day, night or month. Color or black and white. 249-8255. Boerne, Texas. 43-tfc

FOR LEASE—Established fast food business. 796-4393 or 796-4604. 44-tfc

FOR RENT—Space in Bandera Mobile Homes Park in downtown Bandera, 796-3221. 40-tfc

RV SPACE near downtown. Beautiful river setting, private property. Call Kerrville, 257-3630 after 5 p.m. 35-tfc

FOR RENT—One-bedroom apartment. Phone 796-3850. 40-tfc

FOR RENT—Two bedroom mobile home, stove and refrigerator. Park Road 37, Lakehills, $150 per month plus utilities. Phone 751-3329. 49-tfc

FOR RENT—Large house in town. 4 bedrooms, 2 baths, central heat and air, fully carpeted. Available July 1. $325 per month, $150 deposit. Phone 796-3728 or 796-3841. 49-tfc

WANTED

WANTED—Hunting lease. Certified hunter safety instructor wants area to hunt with and train son, small acreage. Write Jim Moore, 7403 Wineberry San Antonio, 78240 or call 512-680-0077. 47-4tc

Specializing in House Leveling, Squeeky Floors, Dragging Doors, Remodeling Also. Free Estimates, 1-633-2460 San Antonio. 49-tfc

WRANGLER NEEDED—Must be willing to work with kids and be capable of looking after string of horses. Full time job. Richard Salmon, at the YO Ranch. Call 640-3222. 46-4tc

ATTN RANCHERS
4 hunters and 4 wives wish to spend about 10 days on a ranch with room and board. Hunters would like lease for deer and quail, around first two weeks in Dec. 80. If you have got anything for us Floridians please write D.M. Smith No. 9 Cypress Drive Clermont, Fla. 32711. 48-1tp

WANTED—Deer lease, 2 to 6 guns, cabin optional. Phone collect, 713-479-4277 after 5 p.m. 49-4tp

WANTED—Deer lease of between 500 and 800 acres in Bandera Area. Phone 1-661-8555. 49-4tc

BULLDOZING SERVICE
Dirt Dams
Land Clearing
Bladework
Roads

R & M
Construction Company
Jim Russell 796-4757
Tommy Miller 535-4016
Box 68 Bandera, Texas 78003 tfc

HAY HAULING JOBS
DAY
796-4131 48-tfc

DEER LEASE WANTED—1,000 to 5,000 acres. Small corporation, 12 to 15 hunters. Seasonal. Water and electricity for trailer hook-up. Contact Bill Ferguson, Office, 713-477-0331, Home 713-486-7965. 43-8tp

REGISTERED NURSES to work at Kerrville State Hosp. Starting salary $1,199 per month. Forty hour work week, paid vacation, sick leave, holidays, good retirements and free group insurance benefits. Requires a current Texas license. Apply at the Personnel Office, Kerrville State Hospital. We are an Equal Opportunity Employer. 49-2tc

LICENSED VOCATIONAL NURSES to work at Kerrville State Hosp. Starting salary $807 monthly. Forty hour work week, sick leave, paid vacation, holidays, good retirement benefits and free group insurance. Requires a current Texas license. Apply at the Personnel Office. We are an Equal Opportunity Employer. 49-2tc

NURSES AIDES to work at Kerrville State Hosp. Starting salary $580 monthly with possible promotion within six months to $620 monthly. Forty hour work week, sick leave, paid vacation, holidays, good retirement benefits and free group insurance. Apply at the Personnel Office. We are an Equal Opportunity Employer. 49-2tc

WANTED—Good running, good trailer loading barrel horse. 796-4600, 796-4594. 48-2tc

SERVICIOS EN ESPANOL
Todos Los Domingos • 9:00 A.M.
Sunday School . . . Sun. . . . 10 A.M.
Services in English . Sun. . 11 A.M.
Women's Fellowship Wed. 10 A.M.
Evening Services . . Wed. . . 7 P.M.
FAITH CHAPEL OF LAKEHILLS
Lakehills, Texas
Interdenominational Full Gospel
EVERYONE WELCOME
751-3247 49-tfc 751-2192

Old Mill Trace
RV HOOK UPS
at rear of
CLINT DOWELL CHEVROLET
Hwy. 16 South Phone 796-3703 Nights 796-4595 41-tfc

MR. SPARKLES Chimney Sweep

Three Good Reasons Why Your Chimney Should Be Cleaned!
1. Creosote buildups choke down the diameter of stovepipe/flue, reducing draft, reducing the efficiency of the unit.
2. Creosote's high acid content makes it extremely corrosive to steel & mortar.
3. Most importantly, if heated by direct flame or to temperatures over 1000°F, it will ignite and become a chimney fire, likely to destroy your home, yourself or others.
Do not despair—PROFESSIONAL Chimney cleaning is now available. Fireplaces and wood stoves. NO MESS. Call NOW for appointment 995-3711.
41-4tc

Brick – Rock – Block
Commercial & Residential
LeStourgeon Masonry
"Fire Places Our Specialty"
Ph. 535-4136 46-4tc

D'Spain
Sales & Service
Air Conditioning • Pumps • Appliances
AUTHORIZED Dealer
G.E. Weathertron Heat Pumps
Jacuzzi Pumps & Water Systems
W.R. D'Spain tfc 796-3697


CEDARS
Electric Company
•construction •repair
•commercial •residential
Professional Electrical Contracting
8am 'til 5pm weekdays
796-3421
1306 Cypress Bandera 46-tfc

MANAGER WANTED—The Ice Cream Parlor. Apply Thursday, 8-9 p.m. or Friday, 9-10 p.m. only! 49-1tc

MISC.

$1,000 REWARD for information leading to the arrest and conviction of persons cutting fences on the J.A. Haby Estate in Bandera and Uvalde Counties. 6-12-81

THE APPLIANCE AND FURNITURE STORE
Appliance repairs, sales and service.
535-4555 49-tfc

EXPERIENCED CARPET LAYER—New, used, repairs. Call after 7 p.m. 535-4338 or 1-342-0773 San Antonio. 47-6tp

PIANO LESSONS AVAILABLE—In Lakehills. Summer is the perfect time to start. If interested call 751-2192. 47-3tc

PAWVLIK ELECTRIC
★ NEW CONSTRUCTION
★ REMODEL
Free Estimate
KENNETH PAWVLIK
Phone 796-4905 tfc

WARNING
A full-time and armed security officer is on duty at Flying L Ranch. Trespassers and hunters will be apprehended and prosecuted. 19-tfc

SUDAN GRASS
Cutting and conditioning this week. $1.55 per bale in the field. 2 miles north of Bandera on FM 3240 (The Ridge Route).
796-3408 49-1tp

HORSE SHOEING And horse breaking. Mike Craddock, 589-2884. 48-tfc

NOTICE
MONTAGUE RANCH is posted against all forms of trespassing to include horseback riding, vehicles of all types, hunting, target-practicing, cutting wood, et cetera. ALL PREVIOUS PERMITS ARE HEREBY REVOKED. VIOLATORS WILL BE PROSECUTED.
Frank Montague, Jr. 17-tfc

CLOUBNITZER RANCH is posted against hunting and all types of trespassing. Violators will be prosecuted. All previous permissions are revoked. 11-1-80

$1,000 REWARD — For conviction of anyone killing exotic animals from the road or cutting fence. Flying A Ranch. 6-1-81

CARPET CLEANING
(Steam Shampoo)
Home and Auto
Johnny Camp
796-4526 43-tfc

POODLES & PALS
9 a.m. to 5 p.m.
FOR APPOINTMENT
Call 796-4357
Also Boarding Kennels
Indoor—Outdoor Runs
Call 796-3450 tfc

BANDERA LODGE NO. 1123
A.F. & A.M., meets the 2nd and 4th Monday nights of each month at 8:00 P.M. All members are urged to attend.
Visiting Brethren Welcome

CALL
GENE PARADEE
For All Your Home Improvement Needs
Painting•Acoustical
Electrical•Carpentry
Cement Work
FREE ESTIMATES
796-3616 32-tfc


RoadRunner Builders
Suzanne Spahn or Larry Pirkle
1206 Hackberry • 796-4805 46-tfc

General Welding
Portable Rig
Ray Whitehead
535-4676 49-4tp

Mechanic On Duty
at
Hill Country Auto Repairs
Located next door to Country Shopper
Open 6 Days A Week — 8 to 5 46-tfc

SANKEYS PIANO SERVICE
•TUNING-REPAIR
•NEW KAWAI PIANOS
Lee & Pat Sankey 336-2268 Day or evening

DOZING
•ROADS
•EXCAVATING
•DAM BUILDING
•LAND CLEARING
ROAD WORK
•BLADING
•DRIVEWAYS
•PARKING LOTS
•SUBDIVISIONS
CORRUGATED STEEL CULVERT PIPE
12", 15" & 18" PIPE ON HAND
Can Get Any Size With Notice
JOHN TEICH CONSTRUCTION
Day: 796-4166 or 796-4170
After 7 P.M.: 796-4908 tfc

B & H DRILLING CO.
Complete Water Well Service
Drilling and Repairs
Septic Tanks
Call For Free Estimates
Richard W. Beakley 512-796-3347 Bandera, Texas 78003
George M. Hohon 512-535-4294 Pipe Creek, Texas 78063 48-tfc

SWELTERING?
Call HANEY'S
Air Conditioning & Refrigeration
GUARANTEED SERVICE
796-4767 49-tfc 1306 Cypress

TV & Stereo
RCA – Quasar – Zenith
KEN'S TV
Sales & Service
Antenna Installations & Supplies
We service all brands.
110 S. Cedar, Bandera 796-4567 45-tfc

Lots Fields
MOWING
Tractor/Shredder
796-4613
Pastures Other 36-tfc

County Court News

Tuesday in Bandera County Court, Judge Rein Vander Zee presiding, the following cases were disposed of:

John A. Bocchetti, Helotes, charged with driving with license suspended, pleaded nolo contendere, fined $200 plus court costs.

Raymond W. Carolon, Pipe Creek, was charged with possession of marijuana, case dismissed.

Beatrice Strickland, Cleburne, charged with driving while intoxicated, case dismissed.

Bernardo Garcia, Lakehills, charged with possession of marijuana, case dismissed.

Daniel Burklin, Medina, charged with possession of marijuana, pleaded guilty and was fined $100 plus court costs.

Judy Burklin, Medina, charged with possession of marijuana, case dismissed.

Jesse Evans, Bandera, charged with driving while intoxicated, pleaded guilty to public intoxication, and was fined $200 plus court costs.

David Garcia, Bandera, charged with driving while intoxicated, was found guilty of public intoxication, was fined $200 plus court costs.

Sherry Heiser, Bandera, charged with driving while intoxicated, was found guilty of public intoxication and fined $200 plus court costs.

Raymond Frieda, San Antonio, charged with driving while intoxicated, was found guilty of public intoxication and fined $200 plus court costs.

Guadalupe Huerta, Boerne, charged with driving while intoxicated, was found guilty of public intoxication and fined $200 plus court costs.

Ronnie Wolfrum, Kerrville, charged with driving while intoxicated, was found guilty of public intoxication and fined $200 plus court costs.

Reginald Garcia, Lakehills, charged with possession of marijuana, pleaded guilty and was fined $200 plus court costs.

Robert Wied, Kerrville, charged with disorderly conduct, appeal was withdrawn and case dismissed.

Public Notices

Notice

FINAL BUDGET HEARING
Notice is hereby given that the final hearing for the 1980-1981 Bandera County Budget, including Federal Revenue Sharing funds in the approximate amount of $16,000.00, and local revenues, will be held on Monday, June 23, 1980 from 11:00 to 12:00 A.M. in the Commissioners Courtroom of the Bandera County Courthouse. The public is invited to attend. A summary of the proposed budget is published on Page 9 of this issue of the Bandera Bulletin.

Rein J. Vander Zee
Bandera County Judge
49-1tc

NOTICE TO BIDDERS
Notice for Bids for Construction of Water Plant Improvements for Bandera County Fresh Water Supply District Number One.

Bandera County Fresh Water Supply District Number One will receive sealed bids until 2:00 p.m. Central Daylight Savings Time, July 1, 1980, at the office of D.R. Frazor & Associates, Inc., Consulting Engineers, 3211 Nacogdoches Road, San Antonio, Texas 78217, at which time they will be publicly opened and read aloud for furnishing all labor and materials and doing all the work to construct additions to the existing water system.

Any bids received after closing time will be rejected and returned to the bidder unopened.

Copies of plans, specifications, and other contract documents may be examined without charge at the office of D.R. Frazor & Associates, Inc., or will be forwarded by the Engineers upon receipt of $30.00 deposit. A sum of Twenty Dollars will be refunded to bona fide bidders and Ten Dollars will be refunded to non-bidders, after return of the plans and specifications in good condition, within ten days after the bid opening.

Each bid must be accompanied by an acceptable Bidder's Bond or certified check in the amount of five percent of the total base bid.

Bids must be submitted on bid forms furnished. No bid may be withdrawn for sixty days after the above scheduled bid opening time.

In case of ambiguity or lack of clarity in the statement of prices in the bid forms, the Owner reserves the right to consider only the prices written in words, or to reject the entire bid.

The rates of pay and hours worked of labor and mechanics on this project shall conform to all applicable Federal, State and local wage and hour laws.

The Owner reserves the right to waive any or all formalities in the bids and to reject any and all bids.

Robert Lockwood
Secretary, Bandera County Fresh Water Supply District Number One
49-3tc

KING-DERGARTEN
& Licensed Day Care
Monday Thru Friday
8:00 – 5:00
302 Hackberry St.
PHONE 796-4175 tfc

KIRBY VACUUM CLEANER—Authorized dealer, call for free home demonstration, 796-3171 after 6 p.m. Financing available. 46-4tc

FOR COMPLIMENTARY FACIAL OR RE-ORDER, CALL
Illa Mae Byars
YOUR MARY KAY REPRESENTATIVE, BANDERA
Phone 796-4126
IMMEDIATE DELIVERY tfc

Admitted To The Hospital

Admitted to the Sid Peterson Memorial Hospital this week were Lee Ann Elder of Bandera, June 6; Mrs. Mary Scheele of Bandera, June 9; and Orville Wier of Medina, June 9.

Farm Bureau Urges Defeat Of Health Insurance Bills

The Texas Farm Bureau is urging Congress to defeat a proposed compulsory national health insurance program, according to Carrol Chaloupka, president.

Several health insurance bills are under consideration, including Senator Edward Kennedy's "Health Care For All Americans Act—S. 1720," said Chaloupka. Projected costs to taxpayers for these proposals, he said, run from the $28.6 billion needed to begin Senator Kennedy's proposal, down to about $7 billion for the Republicans' "Medical Expense Protection Act."

"Costs would, of course, increase rapidly each year of operation," he said.

In a letter to Farm Bureau county leaders, Ed McKay, TFB national affairs director, asked members to write their Congressmen and urge defeat of all compulsory national health insurance legislation.

GROSS SALES NEAR $8 MILLION IN COUNTY
Gross sales in Bandera County during the 4th quarter of 1979 were $7,934,232 as reported by 248 outlets, according to Bob Bullock, state comptroller. Of this amount only $2,416,342 was subject to the state sales tax.

Church of Christ Announces Vacation Bible School

Beginning Monday, June 16, the Bandera Church of Christ will host a Vacation Bible School at 13th and Sycamore Streets. "The theme will be "Doing God's Will"—in the world, nation, church, home and individual lives.

Classes will begin each day at 9 a.m. and end at 11 a.m. The final class will be on June 20. Refreshments will be served.

Transportation is available within local area by calling 796-4752.

Comptroller's Rep Visits Wednesday

Oleta Boles, enforcement officer of the comptroller's office will be in Bandera on Wednesday, June 18, from 2 to 4 p.m. at the Bandera County Courthouse. This is one day earlier than her scheduled visit of June 19.

She will assist local residents with any questions they might have in regard to sales or franchise taxes. She will also provide assistance in filing tax returns.

Mrs. Fred Ender is improving nicely from surgery performed last week at the Comfort hospital.

Winners Named

Sixteen 4-H'ers modeled their garments for family and friends at the 1980 Fashion Revue on June 7. Leanne Miller, narrator, made pertinent remarks on



Michelle Rutigliano, Tammy Ott, Teri Butler, Jolene Butler and Becky Blakemore

how the girls "saved the green" by sewing 4-H fashions. The competition was tough and the scores were close.

Winners were, in the beginner division, Helena Robertson, red award; Cheryl Meyer, red; Jevonne Meyer, blue and alternate winner; Christi Schindler, blue and first place.

In the pre-teen division, Shannon Richardson, red; Jenny Persyn, blue and alternate; Tracie Johnson, blue and first place.

In the junior division, Phyllis Graham, red; Tammy Ott, red; Michelle Rutigliano, blue; Teri Butler, blue; Jolene Butler, blue and alternate winner; Becky Blakemore, blue and first place.

In the senior division, Toni Batto, red; Dee Anne Doebbler, blue and alternate winner; Janie Saathoff, blue and first place.

The first place winners will compete at the district fashion revue in Kerrville on July 21.

The revue is sponsored by the County Extension Homemakers Clubs. Mrs. Ann Kling, Extension Homemakers council chairman, presented awards at the show.



Janie Saathoff, Toni Batto and Dee Anne Doebbler



Jenny Persyn and Tracie Johnson



Christi Schindler



Cheryl Meyer, Helena Robertson, Jevonne Meyer

SPECIALS OF THE WEEK

Livestock Dust Controls hornflies 4 lb. bag $4.95

Ant Bait big red or fire ants 20% off

Hose Sprayer fits ¾" hose 50% off now just $2.10

Baler Wire CF&I Now In Stock roll $38.50

(Also Baler Twine)

Custom Hay Hauling

8-6 Mon. Thru Fri. • 8-3 Sat.

Bandera Feeders Supply 796-4131 P.O. Box 1000 Bandera Billy Jennings, owner



Appliance Service

No Charge for Out of Town Calls — Whirlpool Warranty

One price covers service call plus 30 minutes of technical time

Whirlpool

★ SERVICE ON ALL MAKES ★

Dan's TV & Appliance Sales & Service 409 Main St. Kerrville 257-6464

Rodeo Club Results

The Bandera Youth Rodeo Club was off to a rousing start last Friday night with a total of 93 entries! A meeting of the parents was held afterwards and it was decided to pay through five places this year. To be eligible for the money, a contestant must participate in a minimum of five shows. They will be held every Friday night at 7:30 p.m. at Bo's Rodeo Arena. All youth up through 1980 high school graduates are eligible to participate. Entries are $1 each; events with stock, $3 each.

Results of June 6.

Pee Wee Cloverleaf Barrels: 1, Kathy Kies, 2, Cindy Fritsche, 3, Bobbie Jane Malone, 4, Scott Horton, 5, Shayne Felton.

Jr. Cloverleaf Barrels: 1, Tana Albert, 2, Robert Ashley, 3, Wendy Voigt, 4, Courtney Wright, 5, Ernest Malone.

Sr. Cloverleaf Barrels: 1, Tanya Paris, 2, Sandra Sutton, 3, Karla Kaiser, 4, DeAnn Tomerlin, 5, Dina Felton.

Pee Wee Straightaway Barrels: 1, Cindy Fritsch, 2, Kathy Kies, 3, Shayne Felton, 4, Clayton Watts, 5, Colter Wallace.

Jr. Straightaway Barrels: 1, Kristina Ashley, 2, Courtney Wright, 3, Ernest Malone, 4, Lisa Reichenau, 5, Dorothy Duff.

Sr. Straightaway Barrels: 1, Tanya Paris, 2, Sandra Sutton, 3, Dina Felton, 4, Karla Kaiser, 5, Monica Fry.

Pee Wee Poles: 1, Kathy Kies, 2, Scott Horton, 3, Dennis Duff, 4, Scott Rogers, 5, Bobbie Jane Malone.

Jr. Poles: 1, Tana Albert, 2, Wendy Voigt, 3, Courtney Wright, 4, Ernest Malone, 5, Kristina Ashley.

Sr. Poles: 1, Tanya Paris, 2, Sandra Sutton, 3, Wendy Valdez, 4, Dina Felton.

Breakaway Roping—NT all divisions.

Tie-down Calf Roping—NT all division.

Ribbon Roping—1, Robert & Kristina Ashley.

Goat Tying: Jr.: 1, Robert Ashley, 2, Tim Fritsche, 3, Pat Voight, 4, Ernest Malone, 5, Wendy Voigt. Sr.: 1, Sandra Sutton.

Cute Doggin': 1, Mike McCune, 2, Scott McCune.

Steer Riding: 1, Mike Kendrick.

Ice Cream Cones
Floats
Banana Splits
Malts
Shakes
Sundaes
Hot Fudge
Soft Drinks
Foot Long Hot Dogs
Lemonade
Tea
& More

ICE CREAM IS BACK!

The Ice Cream Parlor is OPEN again. New owners are redecorating— so pardon our saw and hammers. Just amble on in and refresh yourself with good OLD FASHIONED TREATS.

coming soon! PIZZAS & POORBOY sandwiches

try our Fresh Squeezed LEMONADE made with refreshing natural Hill Country Spring Water

New Hours
Tues.-Thurs. 11:30 a.m.-10:00 p.m.
Fri. & Sat. 11:30 a.m.-11:00 p.m.
Sun. 11:30 a.m.-10:00 p.m.
Closed Mon.
OPEN SATURDAY JUNE 14th

Ask about our special birthday parties for the young cowboys & cowgirls

ICE CREAM SHOPPE

Formerly The Ice Cream Parlor

GET THE DIRECT DEPOSIT ADVANTAGE

Sign-up now for Direct Deposit of your Government, Payroll, Trust or Retirement Check.

You receive Direct Credit to your Checking or Savings Account without the risk of loss.

No unnecessary trips to the bank or delays in receiving credit to your account and as a bonus you never pay a Service Charge on your Checking Account

SIGN-UP NOW AND SAVE

First National Bank

FDIC

207 Main ★ Bandera, Texas (512) 796-3711

MEMBER FEDERAL DEPOSIT INSURANCE CORP. & FEDERAL RESERVE SYSTEM

Microfilm Center, Inc.
P. O. Box 45436
Dallas, Texas 75235

(USPS 040-980)

The Bandera Bulletin

(USPS 040-980)

VOLUME 35, NUMBER 50 — BANDERA, BANDERA COUNTY, TEXAS 78003 THURSDAY, JUNE 19, 1980 — 20 CENTS PER COPY

Find Trash & Treasure At The Library's Fun Fest Saturday



Last minute details are being completed for the big Trash and Treasure Fun Fest (Rummage Sale), the fund-raising project of the Friends of the Bandera County Library. Mrs. John R. Langford, chairman, Mrs. Virgil Adamson, treasurer, and Mrs. James Kindell are pictured as they worked earlier this week, pricing and sorting donations for the sale and auction slated for Saturday. The sale starts at 9 a.m. at the Bandera Fire Department located at the Municipal Building. Veteran auctioneer Joe Walters will entice customers to buy choice items at the 1:30 p.m. auction. Make your plans now to attend this Saturday.

Pfeiffer Named Junior High Principal



Gus Pfeiffer has been appointed to serve as principal at Bandera Junior High for the 1980-81 school year. He has worked in the district for the past three years as a teacher, coach, and administrative assistant at the high school.

Prior to working in Bandera, he held similar positions at Fox Tech High School, Antonian High School, Connell Middle School, Jeff Davis Middle School, all in San Antonio.

Pfeiffer received his M.A. degree and Administrative Certificate from the University of Texas at San Antonio after completing his undergraduate work at Southwest Texas State University.

He currently resides in Bandera with his wife, Carolyn, and their two sons, Brad and Derek.

Together Farrs Have Donated 7 Gallons of Blood



Ida Bell Farr has now donated 3 gallons of blood. She is pictured giving blood at the Bloodmobile which visited Bandera Monday. Her husband, Billy Farr, has now given a total of 4 gallons.

Rockwork Added To School Building

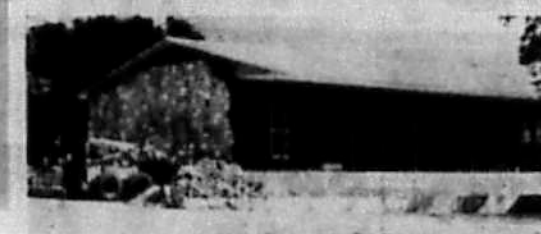

Native field stone is being added to the Merrick Education Building now under construction at the Bandera Junior High School campus, located at Cherry and 11th Streets.

Some May Have No Increase

Trustees Ask For Tax Increase

The trustees of Bandera ISD are publishing this week a notice of intent to increase the tax rate 12 percent. A public hearing, as required by law, will be held at the Bandera High School library at the high school campus Tuesday, July 1, starting at 7:30 p.m.

If the tax rate increase is approved, it may not mean a tax increase for certain taxpayers.

For persons 65 years old and older, taxes on their homestead (with a maximum of two acres) are frozen at the current level and they will not pay more taxes on their homestead.

Homeowners who neglected to file for the homestead exemption in the 1979 tax year, but who filed for that exemption in the 1980 tax year, in many cases will pay less tax.

Taxpayers who applied in the 1980 tax year, for the first time, for ag use or open space values may pay less in taxes than they paid in the 1979 tax year.

The added revenue is needed because of several factors. Tax reductions for those older than 65 years, homestead exemptions, and ag use and open space valuations have decreased the amount of tax money collected by the district, while costs have risen sharply.

Anyone who has questions should call the school tax office.

Team Wins Second In State Contest



The Bandera 4-H Wool and Mohair Team came in second at the state Wool and Mohair Judging Contest held at Angelo State University. Pictured are Sheila Montague, Brenda Boyle, Bill McManus, Janie Saathoff, Werner Lindig, and Trish Montague. Brenda Boyle won third high individual in wool and mohair judging.

Write-In Candidates Must File To Have Votes Counted

In the general election for state and county officers which will be held this year on Tuesday, November 4, no write-in vote may be counted for a person unless that person files a declaration of write-in candidacy no later than 5 p.m. of the last day which is not a Saturday, Sunday or official state holiday, preceeding the beginning of the period for absentee voting in the election.

The declaration must be filed with the county judge for county offices. The declaration contains the same information as the application of a candidate whose name is to be printed on the ballot except that it states that the person is running as a write-in candidate instead of requesting that his name be printed on the ballot.

This is a recent change in the law. In the past, write-in votes could not be counted for party primary elections, but could be in the general election without having to file before the election.

Norwood Funeral Services Are Friday

Funeral services for W.A. (Buddy) Norwood are tentatively scheduled to be held Friday afternoon in Hondo at Guinn-Horger Funeral Home. As we go to press the hour has not been set.

Norwood died Monday in North Carolina.

A complete obituary will be given next week.

Mrs. Doerfler Is DF Chairman

The Lone Star Chapter of the Cystic Fibrosis Foundation announces the appointment of Mrs. Letha Doerfler as chairman of its 1980 Breath of Life Campaign in Bandera.

Mrs. Doerfler will be recruiting community volunteers to help plan and carry out a CF Breath of Life Campaign this fall.

The purpose of this Campaign is to provide the community with information about Cystic Fibrosis and to raise funds to support research, education and care programs for CF patients.

The number one genetic killer of children, Cystic Fibrosis is inherited and incurable. An estimated one in 20 Americans is a symptomless carrier of the recessive CF gene. One in every 1500 babies born in this country is a victim of CF. Currently, half of all children born with CF will die before they leave their teens.

To volunteer for the Breath of Life Campaign, please contact Mrs. Letha Doerfler.

School Board Report

At the June regular session of the Bandera ISD Board of Trustees, held June 11, Charles Purdy, tax assessor-collector, informed the board that the calculated tax rate is $1.34. This may not be exceeded by 3 percent without holding a public hearing, as required by state law. The board then approved the publishing of a public notice of intent to adopt a tax rate 12 percent higher than the maximum calculated. (See related story)

The trustees accepted the low bid of $6,813.10 by Griggs Equipment, Inc., for school furniture for the two new portable classrooms at the elementary school and for the Merrick Educational Building.

Charles Graves, counselor, presented to the board results of the Texas Assessment of Basic Skills (report on page 10) and SRA testing.

In other action, the trustees:

—Increased the student fee for drivers education behind the wheel instruction from $45 per student to $60 per student.

—Moved to request the Bandera City Council approve an ordinance to vacate that portion of Oak Street that runs between the old Ag Shop and the present Junior High building.

—Approved the Complaint Resolution ESEA Title I as recommended by attorney William C. Bednar.

—Adopted School Board Policies as revised of the 1980-1981 School Year.

—Adopted Student Policies as revised for the 1980-1981 School Year.

Superintendent Caloss then presented the following items for information to the trustees:

—Elementary student residence survey.

—Report on the Texas Education Agency's April 15, 1980 audit, of the tax office.

—An updated tax report.

The Board then went into executive session and returning, took the following actions:

—Accepted, with regret, the resignations of Ruth Magness, high school English teacher, and Timothy Johnson, custodian.

—Employed Gus Pfeiffer as Junior High Principal for the year 1980-1981 school year. (See related story)

—Approved the Superintendent's Food Service Employee Compensation recommendations.

Willinghams Assigned At Baptist Church



Mr. and Mrs. Kerry Willingham

Kerry Willingham is the new minister of music and youth at First Baptist Church of Bandera, and his wife, Donna, will assist him in the summer youth program and music ministry.

The Willinghams are graduates of Indiana University and Southwestern Baptist Theological Seminary. They are foreign mission volunteers awaiting assignment to South America.

Kerry is a native of Sabinal. He has numerous honors in oboe performance, having performed with the San Antonio Symphony in 1973, the Indiana University Orchestra, the Indiana Opera Orchestra and was guest artist at Texas Woman's University new music recital series. He taught oboe and music theory at Morehead State University in Kentucky and was principle oboist with the Ft. Worth Civic Orchestra and the Ft. Worth Opera Orchestra.

Mrs. Willingham is a native of Pennsylvania. She has her master of arts degree in violin performance and string pedagogy with a minor in composition from Texas Woman's University. She does private teaching of violin and viola, piano and music theory.

Brenda Boyle Returns From Girls State



Brenda Boyle receives the certificate to Girls State, presented to her by Mrs. Ross Bailey, president of the Ladies Auxiliary of American Legion Post 157.

Brenda Boyle has returned from Texas Lutheran College in Seguin where she attended the annual American Legion Girls State which began June 10. This year more than 560 high school girls who had completed their junior year attended, coming from all parts of Texas.

During the 10-day session, the girls learned how the state, district, county and city governments function. They spent one day in Austin at the state capitol where each elected Girls State official was given an opportunity to serve in her respective office for a day.

Brenda represented Bandera American Legion Auxiliary No. 157. She is the daughter of Mr. and Mrs. Pat Boyle.

Gill Savings Shows High Profit

Gill Savings, formerly Medina Savings, Hondo, has been cited by the leading savings and loan industry trade journal as being one of the most profitable and highest performing associations in the country.

National Thrift News, New York, N.Y., ranks Gill in the top 3 percent of more than 2,000 associations with assets of more than $50 million.

Christopher Gill, chief executive officer, said, "1979 was our best year ever with after tax earnings of $771,000. However, as of May, 1980, we have already earned $760,000 after taxes. Savings have grown from $57 million to $80 million and our total assets, which were $86 million on January 1, have now passed $100 million. 1980 will continue to be the best year in the company's history."

Gill Savings has offices in San Antonio, Hondo, Pearsall, Castroville, Cotulla, Devine, Lytle and Bandera.

Medina Lake Claims Life Of Another Swimmer

A San Antonio man drowned at Medina Lake Sunday at about 7 p.m. while swimming in Plum Creek Cove.

Jesse Eugene Guzman, 23, had come to the lake with some friends. He swam out to the center of the water and then turned and started back when he went down and was not seen again.

Searchers were unable to locate the body Sunday and Monday. Tuesday at about 10:30 a.m. the body surfaced and was recovered.

Watch For That Hole . . .



Traffic on SH 16 between Cedar and Hackberry Streets was re-routed Monday while workmen replaced the Coon Hollow culvert which was damaged in the 1978 flood, with a larger structure.

Let's Go To The Ball Game Saturday

Bandera and Boerne teams of the Hill Country Baseball League will meet to play a doubleheader Saturday, June 21, at Mansfield Park. The first game will start at 2 p.m.

Everyone is invited to come out to watch them play.

Boyle's
FOOD STORE BANDERA TEXAS

HOMETOWN MERCHANTS ★ Ph. 796-4393

Store Hours: Mon. Thru Sat. 8 a.m. To 8 p.m.
• Sun. 9 a.m. To 5 p.m.

We Reserve the Right to Limit Quantities

Specials Good Thursday, June 19th Thru June 25th

Official USDA Food Stamp Coupons Gladly Accepted

Tide Giant Size $1.59

Coffee All Grinds lb. Folgers $2.79

Tomato Sauce Libby 8 oz. 5/$1

Macaroni & Cheese Kraft 7¼ oz. 3/$1

• MEATS •

Ground Chuck Lean lb. $1.39

U.S. GOOD Lb. SWISS STEAK $1.89
U.S. GOOD Top Cut Lb. SIRLOIN STEAK $2.45
U.S. GOOD Sirloin Steak Lb. BONELESS $2.65
Apco Vac. Packed 3 Lbs. BACON ENDS $1.69
Shuck Tied Lb. CHORIZO 99¢

Seven Steak Or Ranch lb. $1.39

Dairy
MILK Borden Hi-Pro ½ Gal. $1.09
BISCUITS Pillsbury Big Country Buttermilk 12 Oz. 2/89¢
PIMENTO SPREAD Price's 14 Oz. $1.99

Frozen
ORANGE JUICE Minute Maid 12 Oz. 99¢
DINNER FRIES Ore-Ida 1.5 Lbs. 99¢
ORANGE JUICE Treesweet 12 Oz. $1.09

Drug Specials
LISTERINE Antiseptic 6 Oz. 95¢
CAMPHO PHENIQUE Liquid 1 Oz. 89¢
DEODORANT Right Guard Bronze 10 Oz. $2.09

Produce
Bananas lb. 33¢
Lemons lb. 49¢
Oranges Valencia lb. 33¢

Charmin 4 Roll BATH TISSUE 99¢
Bounty Jumbo Size PAPER TOWELS 79¢
Pampers Newborn 90 Ct. DIAPERS $7.59
Norelco 60-75-100 Watt LIGHT BULBS 2/79¢
Reynolds Standard 12x25 WRAP 39¢

Beer Pearl Light Hot Only 6 pk. $1.59

Oleo Imperial qtrs. lb. 2/$1

Ivory Liquid 22 oz. 99¢

Nestea 3 Oz. INSTANT TEA $2.19
Milnot Tall Size MILK 39¢
Hunt's No. 300 Can TOMATOES 3/$1
Morrison's Cornbread, Biscuit, Pancake POUCH MIXES 5/$1

Boyle's Dry Goods

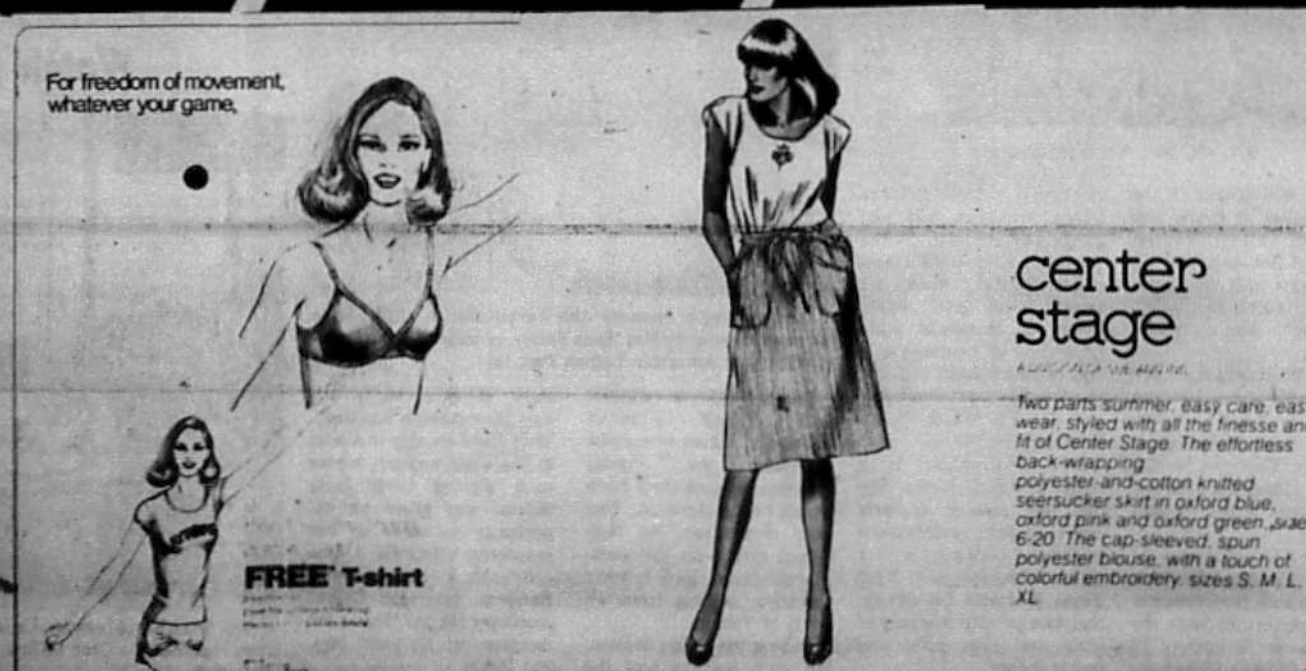

TPA MEMBER 1980 TEXAS PRESS ASSOCIATION

The Bandera Bulletin (USPS 040-980)
P. O. BOX 666 — BANDERA, TEXAS 78003 PHONE: 796-3718
PUBLISHED ON THURSDAY
Entered as second class matter August 3, 1956, at the Post Office in Bandera, Texas 78003, by Act of Congress on March 3, 1878.
HUNTER PUBLISHING CO., INC.
P. O. BOX 666, BANDERA, TEXAS 78003
Marvin Hay, publisher — Mrs. John V. Saul, editor
Annual Subscription Rates $7.50 locally (up to 150 mile radius) Other in State, $8.50 — Out of State, $9.50
Office of Publication
BULLETIN BUILDING, 1302 MAIN ST., BANDERA
Notices of church entertainments, bazaars, concerts, etc., where a charge of admission is made, lengthy programs, cards of thanks, resolutions of respect, and all other matter not news, will be charged for at regular rates.



Mrs. Mary Frances Heinen celebrated her birthday with a pretty cake and flowers at noon Monday. There was a big party planned for Monday evening at the home of Arlie Pingleton.

Purple Hills Tidings

Rev. Herman Murph, pastor of the Medina First Methodist Church, chose for his text at our Sunday afternoon service "Keeping Close to God," 1 Samuel, 3. Mrs. Lavora Williams played the piano for the hymns. Those who registered for the service were Nora Thallman, Martha McClendon, Thelma Gallant, Mr. and Mrs. Vernon Williams, Mr. and Mrs. H.H. Hamrick and Rev. Murph.

Mrs. Lois Morgenstern visited her aunt, Lillian Bush.

Tussy Neumann visited her sister, Hedwig Holter.

Louie Allsup's guests were Lela Quaid and Bud Evans.

Mr. and Mrs. Buddy Lewis of Austin visited Mary Vanderveer and Donna Mayfield.

Mrs. Cynthia Mayberry's guests were her daughter and husband, Mr. and Mrs. Pat Crawford, and her granddaughter, Jamie, all of Houston.

Sterling Fisher visited Ward Clayton.

Mayo and Ada Tanner came Thursday and took his mother, Ruby Tanner, to their home in Lakehills for a nice visit.

Mrs. Bill Allen of Medina visited her mother, Cynthia Mayberry last week.

Max Fulbright's guests last week were Rev. Cannon Daunt, of the Episcopal Church, Walter Horton, a group from the Senior Citizens Center, Viola Sexton, Glyn Taylor, Ada Sehon, Helen Dahlquist, and Della Mae Cox, Pauline Stevens, Thelma Davenport, Jo and Max Tibbits, Dixie Hammonds, Janie Martinez, Nelson Daunt and Hilda Daunt.

Mr. and Mrs. Curt Thierry of Tarpley visited Anna May.

We are happy to announce Mrs. Wynama Way is our new food supervisor.

Jack Vanderveer visited his mother, Mary Vanderveer.

Johnny James visited Mrs. Rob Cox last week.

Mr. and Mrs. Arnold Haegelin and Alan Calloway visited friends Friday. Arnold was celebrating his birthday.

Winnie Chaddock and Jo Ann Jennings visited Lucille Coulter.

Mike Moravietz visitors were Adolf Hohenberger, Wanda Moravietz, Claud Buck and Edna Coulter.

Lucille Coulter had a nice day Saturday when her great-nephew and family, Mr. and Mrs. Steve Davis, and daughters, Kimberly and Jennifer, of Dallas, her great-niece, Sarah Cook, and daughters Ricki and Akayla, of Benton, Arkansas, and her sister, Winnie Chaddock, came by. They took her out for lunch. Also visiting Lucille was Edna Coulter.

Mr. and Mrs. Arthur Pickens of Pipe Creek visited their mothers, Mrs. Louise Pickens and Mrs. Emma Joiner.

Wilfred Anderwald visited his mother, Hazel Anderwald, Sunday. Also visiting was her granddaughter, Retha Anderwald.

John Miller's daughters, Louise Vincent of Kerrville and Anna Childs of Medina, spent Father's Day with him at the home of his granddaughter and husband, Anna Faye and Harold Bausch. Mr. and Mrs. Fletcher Freeman and their son and wife, Winston and Barbara, came from Houston.

Mr. and Mrs. Harvey Bowman of Lakehills visited his sister, Lorena Bowman. They went for a nice ride to Medina.

Mary Frances Heinen spent Sunday at her home.

We welcome Mrs. Clara Sprott who came in on the 10th to make her home with us. We hope she enjoys her stay with us.

We are real pleased with our Mada Wedgworth who received her certificate as an activities director. She had been going to school in San Antonio for several weeks. Congratulations Mada.

Warren Hunter of Helotes visited his mother, Mrs. Susie Hunter, Sunday evening.

Mrs. Lois Schulte has resigned as activities director consultant. Lois plans to open her own business. We will miss her and wish her the best.

Nice having a visit by Mr. and Mrs. Dwight Kirkland and sister, Jennie Kirkland, of Kerrville visiting friends last week.

Walter Krueger of Uvalde visited his mother, Mrs. Sophia Krueger, last Tuesday.

Mrs. H.B. Mifflin of Pipe Creek visited Hettie Page last week.

Mrs. Lucille Holdsworth of Kerrville and Mrs. Mildred Cohen of Victoria visited Eloise Nixon and other friends.

Mrs. Larry Catlin and daughters of Bryan have been visiting her parents, Mr. and Mrs. D.W. Hicks. Three-year-old Mandy helped her grandfather round up the sheep. They also came by here to visit their many friends.

Louie Mayes' guest Sunday was his daughter, Dana Collins of Fredericksburg. Other guests were P.A. Linse of San Antonio and Mr. and Mrs. J.B. Bradshaw from Marble Falls.

Mrs. Dannie Robinson reports a nice Father's Day out on the patio playing scrabble with her daughter and great-grandson, Wayne Winwright.

Hetrick-Fischer

Mr. and Mrs. Frank Bachelor and Mrs. Carolyn S. Finley are happy to announce the marriage of their children, Cheryl Fischer and Dick Hetrick, on June 9. Judge Adam Serrata performed the ceremony.

Shirlene Merritt and Herman Frazier, the grooms grandfather attended.

After a short honeymoon at Lake LBJ, the couple will reside in San Antonio.

Happy Birthday J.J. Childs Jr.

As a birthday gift from Mrs. J.J. Childs of Kerrville, J.J. Childs, Jr., will receive the Bandera Bulletin this year. Happy birthday, Jessie Childs.

Mrs. Thallman Is In Nix Hospital

Friends will be glad to know that Mrs. Geraldine Combs Thallman, who has been quite ill in Nix Memorial Hospital in San Antonio, is steadily improving and expects to return home soon.

For those wishing to write to her, her address is: Mrs. Geraldine Combs Thallman, Room 1524, Bed 1, Care Nix Memorial Hospital, 414 Navarro St., San Antonio, Tex. 78205.

DR. J.F. HARRISON
Chiropractor
Office Hours 9—12
OFFICE 796-3871
HOME 695-3527 (Emergency)
BY APPOINTMENT

Now Open!
Merle Norman Cosmetics Studio
311 Main St. Bandera, Texas
796-3114 Tues—Sat 9-1 and 2-6

Wharton's Dock
MEDINA LAKE IN BANDERA COUNTY
Sunday Afternoon
NOON TILL ???
Free Dance & Live Music
WITH JEFF KENNEDY & COMPANY
★ Free Beer ★
12:30 - 1:30 P.M. WHILE IT LASTS
Monday — Friday
HAPPY HOUR 3 p.m. - 7 p.m.
Beer — 35¢
LONE STAR DRAFT BEER ONLY
BAR-B-Q — HAMBURGERS — HOT DOGS
MENUDO — TACOS — FAJITAS
MC VISA CB DINERS AM/EXP CASH
50-1tp

★ Attention 4-H and FFA ★
North American Kid and Yearling Sale
JULY 5, 1980
SALE TIME: 10:00 A.M.
4-H and FFA Barn
ROCKSPRINGS, TEXAS
Selling 160 Head . . . Consigned by 23 of Texas' Major Breeders
— Offering —
★ 84 Doe Kids ★ 25 Yearling Does
★ 36 Buck Kids ★ 15 Yearling Bucks
Sponsored By:
Texas Angora Goat Raisers Association
For Information Write:
David Watters
P. O. Box 544
Goldthwaite, Texas 76844
Phone 915/948-3550
50-1tc

First State Bank
Now Brings
Highest Interest Rates On
TIME DEPOSITS
ALL OTHER C.D.s &
SAVINGS ACCOUNTS
Rates on $100,000 deposits are negotiable.
This Week's Rate
Money Market Certificate
Annual Rate 7.75%
Effective June 19 thru June 25, 1980
26-Week Money Market Certificate
$10,000 Minimum
Federal Regulations Prohibit Compounding of Interest on this Account. Substantial Interest Penalty for Early Certificate Withdrawal
BANK WITH US DURING OUR NEW CONVENIENT HOURS:
MONDAY—FRIDAY: 9 a.m. to 3 p.m.
(Open during noon hour each banking day)
FRIDAY: Drive-In Window open 'til 6 p.m.
First State Bank
BANDERA, TEXAS
FDIC
Phone 796-3765 900 Main Street

Save twice on biscuits and sausage.
Big Country™ Biscuits from Pillsbury and Jimmy Dean Special Recipe Sausage.
Save money before and after you eat 'em.



It's about the best biscuits and sausage there is: Jimmy Dean Special Recipe Sausage on a big, tasty Big Country™ Biscuit.

STORE COUPON 10¢ Off on one 10-biscuit or two 5-biscuit size cans of Big Country Biscuits.

STORE COUPON 10¢ Off on Jimmy Dean Special Recipe Roll or Square Pattie Sausage.

$1.00 Refund Offer
MAIL IN CERTIFICATE
© 1980 THE PILLSBURY CO

Lakehills News



Helen Temple — 751-3185

From beautiful Lakehills comes the thought for the week: People who can accept and learn to adjust to things that cannot be changed are the happiest.

AROUND LAKEHILLS

It Isn't Too Late

It isn't too late to enter the 4th of July parade. Call Sam Brown chairman (751-2158) of the parade for details. All businesses and organizations of Lakehills and the area are urged to enter. There will be cash prizes and awards. Judging will be on those 14 and younger who enter and those 15 and older. After the parade there will be a festival at the Legion Home which is geared to family togetherness. Dorothy Mortola will be in charge of a fabulous country store. Barbara George will chair the boutique which will abound with handmade gifts from the Lakehills Arts and Craft Club. Laura Bennett will chair the games. Ruth Cowley will have charge of beautiful hanging baskets and Auxiliary President Jerry Mauer will have a choice flea market. Last but not least, Marie Tomasini will serve homemade pies ala mode. Ruth Tschirhart, overall chairperson of foods, promises a delicious barbecue.

Ann Neal On Scout Trip

Ann Neal of Bandera Falls is one of the seven adult leaders from 10 area Girl Scout troops who are on their way to the Girl Scout National Center West, a 15000-acre camp near Ten Sleep, Wyo., for a one-week stay. Their itinerary includes a two-week sightseeing tour before returning to San Antonio.

Koch Reunion

On Sunday, June 8th the Koch Reunion was held at the Mico Fire House with Mr. and Mrs. Matt Dugosh as host and hostess. At noon a delicious barbecue lunch with all the trimmings was served to 60 members of the Koch family. Several family members were unable to attend due to vacations and illness. A business meeting was held after lunch and Mr. and Mrs. Arthur Pue volunteered to have the reunion next year. The date will be decided on later. There were three young ladies added to the family this year, Melody Pue, Misty Gotthardt and Kelly Kay Schmidt. During the meeting Mrs. Dugosh informed the family of all new history she has obtained for her family book. The ladies remained after the meeting and Mrs. Dugosh complimented each with a gift. Everyone enjoyed the day and left with a happy smile on his face.

Scott Visits

Master Scott Martin of Houston is the summer visitor of his grandparents, Mr. and Mrs. Robert Holliman of Lakehills.

Birthday Observed

Mrs. Joe Nigro of SA honored her grandmother, Mrs. Diamond Kreusel of SA and Lakehills, with a Mexican dinner party Friday evening in her home. Twenty-five guests from Lakehills and SA attended. The guests were given a tour of the beautiful Nigro home.

Wedding Reception

Mr. and Mrs. Ben Morgan of SA honored Mr. and Mrs. Malcom Ransom with a wedding reception at Al and Gwen's Cafe Saturday evening. Two hundred guests called during the evening to congratulate the happy couple. A buffet was served.

MLBA

The MLBA met in regular business session Thursday evening, June 12. Mr. and Mrs. Jud Ashmore were accepted as new members and Mrs. Paul Stoever and Vi Fell renewed. Nine directors and three members were present. The MLBA will have a float in the parade and Adolph Hofner will play for the July 4 dance. Reserve your table now. There will be door prizes.

About John Clark

I am happy to report that John Clark is doing well. Mr. and Mrs. Clark were vacationing in Lake Tahoe, April 23, when John became ill. He was hospitalized in Barton Memorial Hospital for 15 days. He returned to SA feeling fine; however he became ill again on May 25 and was hospitalized at Community Hospital for eight days. John is doing well now.

Visitor



Master Brian Jaks of SA is visiting his grandparents, the Charlie Wyricks. He keeps busy feeding Charlie's chickens and turkeys.

Thank You Note

Thank you dear friends for your concern, cards, flowers and telephone calls during my recent illness. It is nice to know that others care.

John Clark, 136 Trillium
SA 78219
50-1tc

The Chili Cook-Off

An air of festivity prevailed beneath the beautiful Arizona ash trees at Pop's Place Saturday afternoon at an all time great chili cookoff. Warren Bowen of Lakeshore placed first, Debbie Pittman of SA was second and the Boozers were third. The Boozers also won the showmanship award. At the auction 1st place brought $66, 2nd place $35, and third place $25. The proceeds were donated to the Lakeshore Fire Department. Warren Bowen bought first place, Jim McLean bought second place and Mike Corola bought third place. Randy Courtney was the auctioneer. The judges were Bob Hoffman of Ingram, Joe Pechacek of Austin, Star Roberson of Alamo Beach, Helen Temple and Randy Courtney of Lakehills. The 500 guests who attended had a ball.

Lodge Meets

The Bandera County Hermann Sons Lodge No. 81 met in regular business session Sunday afternoon at the Civic Center in Lakehills. Officers attending were Horace Brucks, president, Helen Gay, vice president, Dorothy Dean, financial secretary, and Martha Brucks, recording secretary. W.R. Palmer, district supervisor and EIC program manager also attended. A buffet was enjoyed.

Charlie Does It

Charlie Walker finally did it. He has reached that magical age of 65. He is now eligible for all kinds of goodies like SS, Medicare, the senior citizens' club, etc. Leatrice and friends hosted a barbecue in Charlie's honor Sunday afternoon at the home of Peggy Childress. There was a birthday cake and gifts. Congratulations to Charlie.

Parade Entries

Will your name be listed on the July 4th parade entries?

Fortieth Wedding Anniversary

Mr. and Mrs. Billy Graham were honored with a barbecue Saturday evening in honor of their 40th wedding anniversary. A large cake in pink and white decor with an inlaid heart was a topic of conversation. Thirty-five guests congratulated Mr. and Mrs. Graham. The party was held at the Howard Gay home with Mrs. Gay and Dorothy Dean as hostesses.

House Guests

Recent house guests of the Warren W. Settlemeyers and Era Wilkinson were the Joseph Settlemeyers and son of Greeley, Colo., Miller Settlemeyer of Amarillo, Mr. and Mrs. Greg Trimble of Killeen, Mr and Mrs. W.L. Settlemeyer of Tucson, Ariz., and Alyce Mosier of Austin. They came especially for the recent Goodpasture-Settlemeyer wedding. Out of town guests who attended the wedding included Dr. John Goodpasture and Ms. Debra Scott of Long Beach, Calif., Mr. and Mrs. Joe Boston of Westhoff, Dr. Russ Catterlin of Va., Mr. and Mrs. Larry Pullin of Denver, Cindi Flores of Silver Springs, Md., Mr. and Mrs. Campbell of Kerrville. Also attending from Sabinal were Mr. and Mrs. John Shane; Mrs. Marie Wootton and Mr. D.B. Settlemeyer.

Trio Receive First Bible



On June 14, 1980, Eric R. Schimandle, Bobby Jane Malone and Brad Bradford received the Blessed Sacrament of Holy Eucharist. The children's first prayer book and rosary were given to them by the Bradford family. Mass was read by Father Smith at St. Victor's Chapel. Refreshments were served at the Schimandle home.

A First For Mico

Byron Sumner brings a first to the Mico Inn Complex. He owns and operates Byron's Hairport in Mico which gives its patrons a complete beauty service in hair styling for men and women. Byron is an experienced beautician and specializes in the latest designs and color techiniques. See ad elsewhere.

Thank You Note

I want to express my sincere thanks to my friends who gave me a lovely birthday party on May 25, at the Mico Inn. A special thanks to the sweetest lady (Sgt. Millie) that I know. Roger Cook

50-1tp

Sharon Wyrick Returned From Austin and Ft. Worth

University of Texas was the site for the Texas UIL solo and ensemble contests. Sharon received a one rating for her twirling solo. The ensemble, which consisted of Sharon Wyrick, Brenda Boyle, Jacque Cantu and Veronica Romo, also received a one rating for their twirling ensemble. Sharon also attended the Texas State National Baton Twirlers Assoc. competition in Ft. Worth. She was named second runner-up in the Miss Majorette of Texas competition and placed fifth in Miss Texas Sweetheart, third in basic strut, fifth in solo twirling, second in Fancy T-strut in her age division and fourth overall in all age divisions in Fancy T-strut. Sharon will continue her studies at the University of Texas under a full drama scholarship. This summer she is a tour guide at the American Camping and Recreation Center in Lakehills.

It's A Boy

Mr. and Mrs. Bill Sutton, Jr. of Pebble Beach, proudly announce the birth of their first grandson. The pretty baby arrived on June 7, weighing 7 lbs. 12 ½ oz., and 22½ inches long. His parents are Mr. and Mrs. Kenneth Leroy Lewis. His paternal grandparents are Mr. Arthur Lewis of Dallas and Mrs. Sandy O'Neill of Garland.

Mr. and Mrs. Bill Sutton, Jr. of Pebble Beach are the great-grandparents.

Mrs. Lewis and baby Kenneth Leroy, Jr., are the guests of her parents, the Bill Sutton, Jrs.

Rumors

Friends are worried about a friend that made Al and Gwen's blacklist in an area periodical.

'Tis rumored that medication has changed the hair color of a local bachelor.

LAKEHILLS UNITED METHODIST CHURCH
Sunday Morning Worship: 9 A.M.
Sunday School (All Age Groups): 10:15 A.M.
EVERYONE WELCOME — Rev. Joanne Devize

KEN'S CONSTRUCTION
BUILDING CONTRACTOR
PHONE 751-2312
Lakehills, Texas
tfc

Joe's 24 hour wrecker service
reasonable rates
535-4081

Open 365 days a year 6:30 A.M. to 8:00 P.M.
Turk's Store
Park Road 37 751-2141
Fresh Meat • Picnic Supplies • Cold Beer
Notary Service • Fish & Hunting Licenses
Fishing Supplies • Guns • Ammunition
In the Heart of Lakehills
42/tfc

Property at 8 percent available. Open Friday, Saturday and Sunday. See Panchita—Lake Medina Properties.
751-2168
751-3831
(1)-344-3385
48-4tp

Byron's HAIRPORT
HAIR STYLING
751-3831
MICO INN COMPLEX
MICO, TEXAS 78056
UNIPERMS $20.00
Includes:
CUT & STYLE
50-2tp





Current Money Market Certificate Rate
7.750%
Effective June 19 thru June 25
Substantial interest penalty is required for early withdrawal.
First National Bank Bandera
207 Main St. (512) 796-3711
Bandera, Texas 78003
FDIC
40-tfc
Member Federal Reserve System

RUMMAGE SALE AND FLEA MARKET
First Friday of each month
10 a.m. to 5 p.m.
ST. CHRISTOPHER'S EPISCOPAL CHURCH
28/tfc

COMPLETE SEPTIC TANK SERVICE
• NEW TANKS INSTALLED
• TOP SOIL & FILL DIRT
• CHAIN LINK FENCING
• BACKHOE SERVICE
BANDERA LAWN & SEPTIC SYSTEM SERVICE
Bill Abbott — 796-4598
tfc

D&H Mobil
751-2512
Your Local Full Service
GASOLINE STATION
State Inspections • Lee Tires
Mechanic on Duty
37/tfc Doris & Harold Keslar

Who thought of giving the Design Line phone?

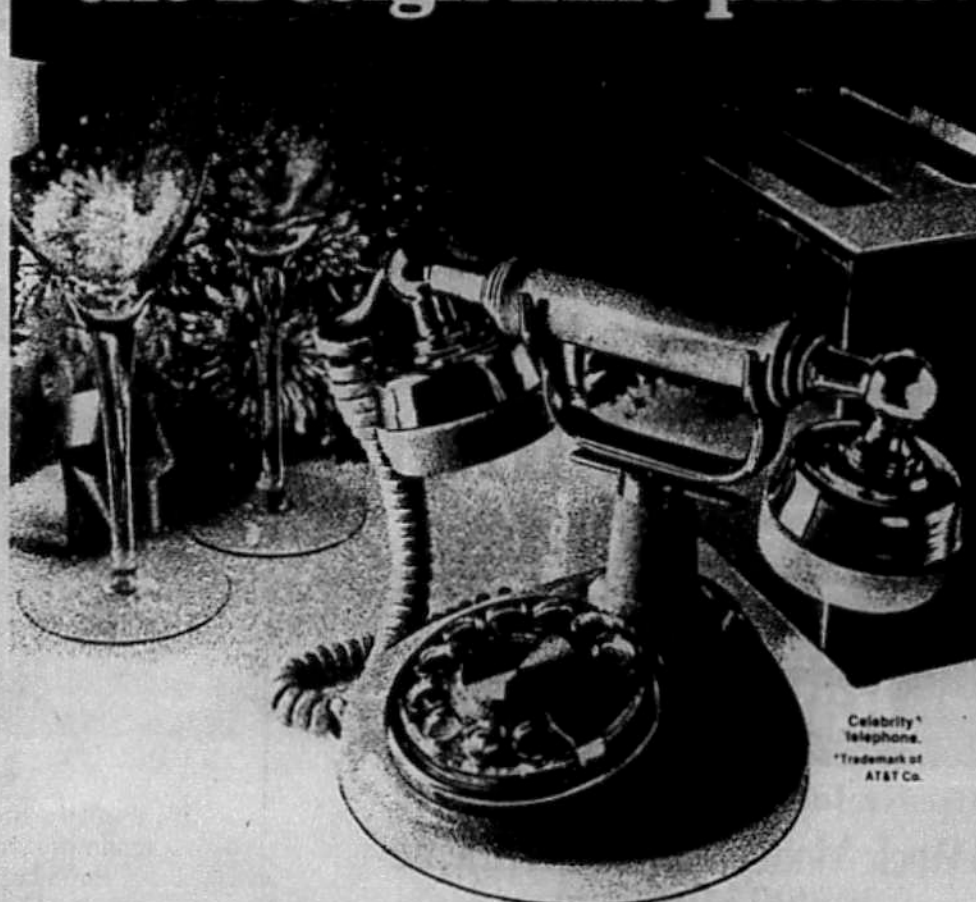

Celebrity telephone. *Trademark of AT&T Co.

People will ask. Because it's the sort of special gift that says something nice about the person who *gives* it, as well as the one who receives it.
At your Bell Business Office you'll discover lots of gift ideas.
Between anniversaries, graduations, Mother's Day and Father's Day, not to mention weddings, chances are you'll be shopping for a gift in the next few weeks. So come on in, because we've got as many gift ideas as you've got gifts to give.
Who thought of buying a wedding gift at your Bell Business Office? Somebody very clever.
Southwestern Bell. We talk your style.
Southwestern Bell
49-2tc

Lakeshore NEWS

Glenda Haley
796-4948

Notice

A special meeting of the members of the Lakeshore Volunteer Fire Department has been called for Sunday, June 22, at 11:30 p.m. at the Copper Lantern. Everyone is urged to attend as a decision must be made about the site for the fire station.

Chili Cook-Off

The Chili Cook-Off at Pop's Place, to benefit the Lakeshore Volunteer Fire Department was a grand success, both financially and fun for all who attended. More than 50 Lakeshore people travelled across the river by boat and also by road to show their support for the Cook-Off. And it was a very happy but surprised Lakeshore entrant, Warren Bowen, who was awarded a first place trophy for his "Medina River Chili." Warren has just recently moved to Lakeshore from Corpus Christi. Second place went to Debbie Pittman of San Antonio for her "Free Wheelin' Chili" and said that she gave all credit to Pearl Lite Beer. Third place went to the Boozers of San Antonio with Butch and Mary Jo Johnson as chief boozers-in-charge. The Boozers also walked off with the showmanship trophy, of which they were most deserving. Seems the Boozers were used to working together as a team. Former baseball players who said they guessed they got too old to play ball so they started cooking chili. Of special interest is the fact that none of these people had ever won a chili cook-off before. Helen Temple, Star Roberson, Randy Courtney, Joe Pechacek and Bob Hoffman were the judges and Randy Courtney also was the auctioneer.

At the auction, the Boozer's chili went to Mike Carrola of M. Carrola Trucking Co. of San Antonio for $25. Debbie Pittman's Free Wheelin' chili went to Jim McLean for $35 and Gene Brawley of ABC Truck Salvage of San Antonio and also the Mico Fire Dept. bid $66 for Warren Bowen's winning Medina River chili. This auction plus other donations that day gave the Lakeshore VFD a grand total of $18925 and all the fire department members want to say thank you to Pop's Place, the entrants, and everyone who made it such an enjoyable occassion for all who attended.

Two other entrants from Lakeshore with some very good chili also were Dick and Deanie Newman and Gloria and John Carlson.

New Guinea Visitors

Mr. and Mrs. Harold Bentley are certainly enjoying having their daughter and family visiting with them. Mr. and Mrs. Jim Blume and children arrived this last week. Marie admits that she and Harold both are really trying to make up for the four years they haven't been able to see their grandchildren.

Trudy was home this weekend to visit her parents, Mr. and Mrs. Ross Bailey. She also had a friend, Sarah Appel of Austin, with her. Trudy is a student at SWTC in San Marcos. Allen and Glenda Haley also enjoyed the barbecue at the Bailey's on Sunday afternoon to celebrate Father's Day.

Dick and Deanie Newman had a long time friend of theirs, Laxson Brooks of San Antonio, as a visitor.

Welcome to Earl Evans, who is now officially a permanent resident of Lakeshore. He recently retired and has moved here from San Antonio.

Everyone enjoyed the entertainment by Denny Fairbairn who was at the Copper Lantern on Saturday night.

Mr. and Mrs. Ken Parks have been here at their home recently. Ruby returned to San Antonio but Ken stayed a few more days to do some work on their places.

Liz Ratcliff was visiting with Monk and Lucille Searcy on Saturday.

Family Reunion

Wayne and Frances Hildenburg had all their children with them for Father's Day. Present for the reunion were Steve and Sallie Hildenburg from Denver, Jerry and Nancy Hildenburg and Jeremy of San Antonio, Vicki and Jon Jones of San Antonio and their children, Joshua and Aaron and also Chris Hildenburg of Danbury was here.

Roy Morales is here this week visiting his aunts, Mrs. Ida Klaus and Mrs. Dolly Sararn.

So glad to report that Lyn Sturm is expected home one day next week. She recently had surgery but is now recuperating at her daughter's home.

Patients in the Community Hospital in San Antonio include Sam Byrd and Johnny Abate. It was reported that Johnny suffered a heart attack this last week. Do hope he's doing better now and that they both will be home again soon.

Visiting the Newmans

Merldine, Buster and Pace Talley and also Andrea Tondre, all of San Antonio, spent the weekend with their parents, Mr. and Mrs. Dick Newman. They were all at the Chili Cook-Off on Saturday and then came to Lakeshore to celebrate Father's Day with their dad. Dick and Deanie are enjoying having their grandson, Pace, stay with them this week.

This was Kathy and Jack Allen Fisher's first visit to Lakeshore and we are so sorry that she had the misfortune to break her ankle last Thursday. She was taken to the hospital in San Antonio for emergency treatment and they returned home to Houston that day. They had been here visiting his parents, Mr. and Mrs. Jack Fisher, and friends, Mr. and Mrs. Buddy Walker, at the Walker home in Lakehsore.

Mrs. Pat Bennett and Mark of Seabrook are here visiting her mother, Mrs. Ruth Bierschwale.

San Antonio visitors in the home of Mrs. Louise Williams recently were Mr. and Mrs. Bill Covey and Casey Matlick, who is a retired fireman. Also visiting was her niece, Nadine Gibson of Houston.

Janiel Bodiford and daughter, Janie Lee of Fort Worth, have been here to visit her parents, Mr. and Mrs. Louis Duquette. Janie Lee is their only granddaughter and she will be one year old on June 29.

Ronnie Miller was able to be home to visit with his family for a few hours on Saturday. He is the son of Mr. and Mrs. Tom Andreas. Ronnie has been in the hospital in San Antonio for several weeks.

Visitngwith Mac McGregor this last week were his two daughter and their families. June and Bill Thompson, Heather and Matthew (Double Ugly) of San Antonio and Jeanette and Mike Ramirez and daughter of Irving were here.

CLARIFICATION

Sherry Heisler asked that her friends not confuse her name with Sherry Heiser.

Tarpley NEWS

Mrs. Nettie Dean
562-3464

A quote—A man must not swallow more beliefs than he can digest.

MISSION WORK DAY

Saturday, June 21, will be the usual work day at the Tarpley Baptist Mission. Bring your hammers, nail sacks and a covered dish lunch will be served.

Tarpley Community Center Supper

On June 20, at 7:30 p.m. the usual covered dish supper will be held. Food, fun and fellowship will be enjoyed. Bring a covered dish and join us.

Mrs. Clay Taylor and son, Mickey, had as guests Sunday, Mrs. Suzanne Spahn and son, Skipper, and Mr. and Mrs. Larry Pirkle all of Bandera. They all attended the church services of the Tarpley Baptist Mission.

A special service for Father's Day was enjoyed at the Mission services and three fathers were honored. Special songs were given.

Mr. and Mrs. Clifton Hood of Shepherd, were guests last week of his brother and wife, Mr. and Mrs. Earl Hood of Rio Hondo.

Mrs. Anton Haner injured her ankle at her trailer home this week. Her husband took her to San Antonio for treatment where she was put in a cast and is now on crutches. We hope she has a speedy recovery.

Rev. and Mrs. Keith Mansfield and children enjoyed Father's Day dinner at the home of her parents, Mr. and Mrs. J.B. Edwards of Pipe Creek.

Pipe Creek NEWS

Robert Klein
535-4054

BARBECUE IS A SUCCESS

The Pipe Creek Fire Department Spring Barbecue was a success and the department is able to pay off the note owed on the tank truck.

The department appreciates the generous support, donations and help of members, friends and neighbors who helped with the affair.

Hank Krueger and Fuzzy Coker donated the goat, Walter Stricker, Sam Byrd and Mr. Chamberlain donated the pork which was barbecued along with the beef. The department hopes everyone will come again to the next barbecue planned for the fall.

Felix Newcomer Has Surgery

Friends here will be concerned to learn that Felix Newcomer had major surgery at Community Hospital in San Antonio Tuesday. As we go to press he is still in the intensive care unit.

We hope he has a speedy recovery.

Becky Blakemore Honored

Becky Blakemore of Bandera County was one of 12 young 4-H Club ladies who were honored by the Hill Country Cowbelles in Kerrville.

Each girl was winner of the best beef dish which she had prepared and entered in her respective county for the 4-H Foods and Nutrition Show. She prepared and shared her dish for a tasting party before the luncheon meeting.

Here in Bandera
We represent Allstate
The "Good Hands" Companies
For years, you've seen and heard about Allstate through their advertising. Now, "Good Hands" insurance and financial services are available right here at our agency. We can offer Allstate's full line of top quality protection for your home, your life, your car, and business, too.
Call or come in: let's compare. Whatever your needs, chances are we can work out a plan for you.
• Allstate Insurance Company • Allstate Life Insurance Company
Allstate Enterprises, Inc. and Subsidiaries, Northbrook, Ill.
I. E. ADAMIETZ & CO. —
JOE McMULLAN INSURANCE AGENCY
PHONE: 796-3726 • Bandera, Texas

RED HOT SPECIAL
WHILE THEY LAST
MYCITRACON ½ Oz. $1.47
NEW SERGEANTS SENTRY V FLEA & TICK COLLAR $2.49
Plus Other Weekly
RED HOT SPECIALS
At Pollock's Pharmacy
Look for the specially marked section at the front of the store.
POLLOCK'S PHARMACY
P. O. Box 218 — Bandera, Texas 78003
796-3321
47-1tc

Need Propane?
Call Hand
Hand Butane Gas Co., Inc.
TO ORDER GAS CALL DIRECTLY TO OUR OFFICE
796-4866
Area Representative
BILL BRINKMAN
751-2791
tfc

Registered Public Surveyor
General Land Surveying
Subdivisions
Box 194 Boerne, Texas
(512) 249-3385

GRAND
4th of JULY Celebration
When: FRIDAY & SATURDAY
JULY 4th & 5th
Time: 9 A.M. to 6 P.M.
Where: DON's CONOCO
Main St. Bandera
This Old Fashion Family Fun Includes
•Beer •Soda •Lemonade
★GAMES:★
•Dunkin Machine •Gunnysack—3 Legged Races
•Watermelon Seed Spitting Contest
★JACKPOTS FOR ALL AGES★
★FOOD ★WATERMELON
★SNOW CONES & MUSIC
BOOTHS: Arts & Crafts — Antiques & Flea Market Items
COME JOIN IN THE FUN!
50-1tc

Tarpley General Store
562-3488 Tarpley, Texas
Monday thru Thursday
Happy Hour 5-7 PM 50¢ Beer
Feed Deer Corn Blocks
MEALS—SANDWICHES—GROCERIES
ICE—POOL

The Big Five.

30 Month Certificates	Jumbo Certificates	Jumbo Together Plan	Money Market Certificates	Money Market Together Plan
Actual Rate 9.500%	30 Days 9.25%	Six Months Actual Rate 9.50%	Actual Rate 7.75%	Actual Rate 7.75%
Annual Yield 9.965%	60 Days 9.25%	Annual Yield 7.50%	Annual Yield 7.90%	Annual Yield 6.90%
$100 Minimum Deposit	90 Days 9.25%		$10,000 Minimum Deposit	
Rates change bi-weekly. Once certificate is issued the rate does not change for term of certificate.	$100,000 Deposit. Rates subject to change without notice.	Minimum deposit of $50,000, plus Gill Savings loan of $50,000. You earn interest on full $100,000 and pay interest on $50,000. Higher yield than shown with higher deposit. Rates subject to change without notice.	Annual yield based on reinvestment of principal and earnings at each maturity date. Rates subject to change at renewal. Regulation prohibits compounding of earnings. Effective June 19-25, 1980.	Minimum deposit of $5,000, plus Gill Savings loan of $5,000. You earn interest on full $10,000 and pay interest on $5,000. Higher yield than shown with higher deposit. Annual yield based on reinvestment of principal and earnings at each maturity date. Rates subject to change at renewal. Regulation prohibits compounding of earnings. Effective June 19-25, 1980.

Phone a Gill Savings officer today for details on any of our Five Big Ideas on getting the most for your money.
Notice: As required by law, all certificates are subject to substantial penalty for early withdrawal.
Gill SAVINGS
FSLIC EQUAL HOUSING LENDER
Formerly Medina Savings — Home Office, Hondo, Texas
Hondo — Castroville — Pearsall — Devine — Cotulla — Lytle — San Antonio
A member of the same corporate family as Gill Companies, The Richard Gill Company, and Gill Plan Company.
48-2tc

COUNTRY SHOPPER

Specials Good June 19th Thru June 25th

Food Stamps are welcomed.

Tissue
Nice'n Soft
4 Roll Pack
89¢

Tea
Lipton Instant
3 oz. Jar
$1.89

Pizza
Totino's
Assorted
89¢

Catsup
Heinz 44 oz.
$1.09

Tortilla Mix
W.W. 4 lb.
$1.39

Rice
Adolphus
28 oz.
69¢

Bleach
Clorox
1 Gal.
89¢

Plums
Red Beauty
Lb. 49¢

Bananas
Golden Ripe
4 Lbs. $1

Grapes
White Seedless
Lb. 99¢

Peaches
California
Sweet Lb. 69¢

Cucumbers
Green Slicers
3 Lbs. $1

Nectarines
Red Blush
Sweet Lb. 89¢

Lettuce
Large California
59¢ each

Apples
Golden Delicious
3 Lb. Bag 1.69

Cherries
Washington
Red Bing Lb. 99¢

Dairy

Kraft ½ Gal.
ORANGE JUICE $1.39
Kraft Big Country 10 Ct.
BISCUITS ..... 49¢
Foremost Pure ½ Gal.
ORANGE JUICE ..... 99¢
Foremost Fresh & Fruity
YOGURT ..... 3/$1

Bakery

Starlite Fruit Pkg. of 8
APPLE ROLLS ..... 69¢
Starlite 1½ Lb. Loaf
WHEAT BREAD .. 2/$1
ButterKrust
PECAN DANISH ... $1.79

Country Shopper Means Low Prices

SANKA
Instant Coffee 4 Oz.
$1.69

CORN OIL
Mazola 24 Oz.
$1.29

APPLE PIE FILLING
Comstock No. 2 Can
79¢

COOKIES
Nabisco Chips Ahoy 19 Oz.
$1.69

PAPER TOWELS
Bounty Jumbo 8* Off
69¢

SHORTENING
Velvet 42 Oz. Can
$1.29

Ground Beef
lb.
$1.29

Chuck Steak
USDA Good
Heavy Beef lb.
$1.38

Chuck Roast
USDA Good Heavy Beef lb.
$1.38

Brisket
Sliced Beef
Bone In lb.
99¢

ROUND ROAST Shoulder U.S.D.A. Heavy Beef Lb. $1.58
SOUP BONES Shank, Lb. $1.39
GROUND MEAT Lean, Lb. $1.79

Stew Meat
Extra Lean lb.
$1.98

Swiss Steaks
Shoulder Cut lb.
$1.68

Oja's Smoked Lb.
RING SAUSAGE $1.89
Rath's 8 Oz. Pkg.
BREAKFAST LINKS ..... 69¢
Thick Sliced Lb.
SLAB BACON ..... 89¢
Super S Meat 12 Oz. Pkg.
FRANKS ..... 85¢
Super S Bologna, Salami, Spice 6 Oz. Package
LUNCHEON MEAT ..... 59¢
Roegelein's 12 Oz. Pkg.
SMOKETS $1.19
Jimmy Dean Lb.
PORK SAUSAGE $1.35
New Braunfels Beef or Pork 14 Oz. Pkg.
WURST LINKS $1.89

Cheese

PIMENTO SPREAD Price's 14 Oz. $1.59
LONGHORN Market Cut Cheese Lb. $2.09
HORN CHEESE Kraft Half Moon 8 Oz. $1.29
AMERICAN Kraft Singles 12 Oz. Pkg. $1.49

Frozen

FISH STICKS Gorton 2 Lbs. $2.39
DINNER FRIES Ore-Ida 89¢
ORANGE JUICE Texsun 12 Oz. 79¢
WAFFLES Downy Flake Hot N Buttery 39¢
APPLE JUICE Seneca 12 Oz. 69¢
GREEN BEANS West-Pac 16 Oz. 79¢
CUT CORN West-Pac, 16 Oz. 69¢

Health & Beauty

MYLANTA Tablets 100 Ct. Pkg. $1.99
SUNTAN LOTION Presun 4 Oz. $2.99
SHAMPOO Suave Conditioning Formula 16 Oz. 99¢
SILK N SILVER Clairol $2.25
HAIR SPRAY Final Net 4 Oz. $1.29
SECRET Anti-Perspirant or Spray Deodorant 4 Oz. $1.49
DEODORANT Secret Roll-On 2½ Oz. $1.75
ICE TRAYS Rubbermaid 2 Pack $1.17
ICE BIN Rubbermaid $1.49

VEGETABLES
Veg-All Mixed No. 303 Can
3/$1

ORANGE JUICE
Texsun 48 Oz.
79¢

WINE
Mogan David 1.5 Liters
$2.89

FLOUR
Light Crust 25 Lbs.
$3.29

Fresh Start
King Size
$2.59

Coffee
Folgers
1 lb.
$2.79

Windex
12 oz.
With Sprayer
79¢

Coffee
Maxwell House
10 oz. Instant
$4.49

Pest Control
Mr. Scott
½ Gal.
$2.97

Pepsi, Diet Pepsi, 7-Up Diet 7-Up Mountain Dew, Pepsi Light
2 Liter
99¢

Charcoal
Kingsford
10 lb. Bag
$1.99

THE MASTER'S CRAFTSMAN
Bob Blackshear
CONTRACT PAINTING, CABINETS, REMODELING - NO JOB TOO SMALL.
512-796-4643
P.O. Box 656
Bandera, Texas 78003
48-tfc

A THOUGHT FOR THE WEEK



By John M. Grimes

There is probably not a human being anywhere at any time who does not experience a certain amount of frustration. At one time or another we all have been sick with disappointment, heartbroken or dejected by a bad turn of events. We are told that frustrations are the common lot of human beings, which makes it no easier to take when our way is blocked...How can we cope with these frustrations? Do we simply give up the fight? Of course not. That is the worst possible way to meet one of life's commonest experiences.

A far better way comes from the wisdom of Harvard's great president of some years ago—Dr. Charles W. Elliot. Here is how he managed his frustrations:

"When necessarily involved in contests or critical undertakings, I tried first to do my best in the actual struggle, then not to concern myself too much about the outcome. That ended my responsibility.

"And where I was blocked and defeated, I always turned at once to some other field of my work where progress looked possible; meanwhile biding my time to return to the blocked road...Thus a man can avoid waste of energy and a constant state of worry and disappointment."

Grimes-Plummer Funeral Chapel
1207 Mulberry • Bandera, Texas • Telephone 512 796 3822
NSM

What are you actually getting for all those insurance premiums?

If You're Not Sure, Take This ONE-MINUTE QUIZ

1. Are you getting, through your present agency, the protection of a national company like Ætna Life & Casualty, a company that can provide protection for all your insurance needs: individual, family, home, car, and business?
2. Are you getting the satisfaction of being protected by an independent insurance agency, one that is both able and willing to recommend the right protection at the right price?
3. Are you getting personal service — the kind of service that comes only from an agent that lives near you, knows you, and really wants to help you?

If you answered "no" to even one of these questions, you're getting less than you deserve. But cheer up! You can call us! Then all your answers will be positive.

Think Positive. Think Ætna. Think...

Ætna 1ST Security Insurance Agency, Inc.
LIFE & CASUALTY 1108 CYPRESS STREET - BANDERA, TEXAS 78003 - AC 512/796-3102
Ætna Casualty and Surety Company • The Standard Fire Insurance Company
The Automobile Insurance Company of Hartford, Connecticut • Ætna Casualty & Surety Company of Illinois
45-27tc

"People Working With People"
Daily Luncheon SPECIAL
$2.50
Only
Featuring Homemade Soups, Breads and Ice Cream
SALAD BAR
SUNDAY BUFFET
Full Selection Of Choice Meats,
Salads and Vegetables
Complimentary Champagne
$5.25
DINNER AT THE CLUB
Serving Only The Finest Choice Cuts
Of Aged, Heavy Beef, Special Seafood
Salad Bar and Homemade Breads
Lodging Restaurant Lounge
FLYING L RESORT & COUNTRY CLUB
48-tfc

Sabinal Canyon NEWS

Lillie Thompson

Mrs. Jessie Clayton became seriously ill Monday and was transported to the Nix hospital in San Antonio. At last word she had improved and was able to be moved out of intensive care.

Mrs. Nita Cornelius is still a patient in the Uvalde Memorial Hospital. Her condition is slightly improved.

Mr. and Mrs. Emmett Trader of Corpus Christi and their two grandsons of Houston spent this week at their Vanderpool place. They were joined over the weekend by their daughter, Salley, and husband, Roy, who came for Father's Day and to pick up their children.

Curley Thompson caught a plane in San Antonio Wednesday to fly to Fourney for a week's visit with his daughter and husband, Betty Jo and Gene Yeager.

Ardell and Peg Nelson of Galveston came to their Vanderpool Ranch Saturday night, accompanied by two of their children who are just out of school. They will move their household goods and belongings from the Camp Wood Ranch, which they recently sold, to their ranch here.

Joe and Mable Haynes of Kerrville are spending the weekend at their Vanderpool home.

I would like to share Elizabeth Wiebold's recipe for "Old Time German Red Cabbage." 1 med. cabbage head, sliced and chopped; 1 med. onion, finely chopped; 2 med. apples, finely chopped; 1 cup water; 2 T. sugar; 2 T. white vinegar; 2 T. olive; 1 tsp. salt; throw all into a stew pot and bring to a boil. Stir and lower heat. Put lid on and simmer 1½ hours.

Visitors at Baptist Church Sunday were Mr. and Mrs. L.L. Tubbs daughter-in-law, Betty, and her two daughters, Sherri Lynn and Susan of San Antonio and Betty's parents, Mr. and Mrs. Alvin Fey of Selma. Afternoon guests on Father's Day at their Vanderpool home were her other daughter and family, Mr. and Mrs. Jimmie La Crosse and son, Jerry, all of San Antonio.

Other church visitors on Father's Day were Mr. and Mrs. Ray Tampke, of Freer, their daughter and their 5-month-old son.

Mr. and Mrs. Paul Troysler had their old time friends, Mr. and Mrs. Charles Fowler of Lubbock as house guests and church visitors.

Guests of Mr. and Mrs. Hawkins over Father's Day were their children, Richard and Marva Ann Hill of Corpus Christi.

Michael Cornelius, and two children, the son of Bill and Doris Cornelius, who served 2 years overseas in Signonella Sicily Naval Base, arrived in Washington D.C. May 16. They were met by the children's grandfather, Mr. Norris and spent three weeks in Lexton Park, Mo., getting all the paper work straightened out.

Michael arrived here June 11 for a few days visit with his parents, before entering school on instruction duty for five weeks at Memphis, Tenn. He will then pick up his children in Maryland and bring them for a visit with his parents while he is stationed at Chase Naval Base, Beeville.

Lecil and Ruby Howard enjoyed having their three children, Iona and J.B. Alley and daughters of Uvalde, Dahl and Gale and family of Kerrville and Tommie and Barbara and family of Sabinal as Sunday afternoon visitors and supper guests.

TEXANS WARNED OF SPOTTED FEVER

John Hughes of Vanderpool sent the Bulletin this clipping from the El Paso Times which may be of interest to our readers.

The death of a Thorndale boy from Rocky Mountain spotted fever has brought a warning from a state Health Department official that Texans have to take precautions against ticks.

Floyd Roberts, Jr., 4, died recently of the tick-borne disease at Scott and White Hospital in Temple, where his sister, Michelle, 6, now is hospitalized with the same illness.

Dr. Michael Taylor of Temple, a Health Department veterinarian working on the case, said about two dozen cases of Rocky Mountain spotted fever are reported in Texas each year, mainly around Dallas and in East Texas, and deaths are rare.

Symptoms include a fever and rash, along with aches, and the disease can be misdiagnosed.

He said there is little the Health Department can do to eradicate ticks. Taylor suggested checking lawns and pets for ticks and using insect repellents.

"The main thing is to keep checking for ticks every four hours," he said, because a tick must stay attached for six to eight hours to transmit spotted fever.

—El Paso Times

Softball Team Planned

A city-wide softball team is now being organized. If you would like to join, be sure to attend the organizational meeting which will be held tonight, Thursday, June 19, starting at 7 p.m. at the Bandera Ice House.

For more information, call 796-4921

ADMITTED TO HOSPITAL

Admitted to the Sid Peterson Memorial Hospital this week were Mary C. Perkins of Bandera, Evelyn A. Harrison of Medina, June 11.

VALLEY MOBILE HOME SALES
"Lower Prices and Better Service"
★ Septic Systems Installed
★ Backhoe Service
Mobile Home Service & Accessories Available
FREE DELIVERY
Within 250 Miles On New Mobile Homes
OPEN 7 DAYS A WEEK
Hwy. 90 • Castroville • 538-2893
32-eow-tfc

ECHO 302

Performance proven light-weight for home woodcutting
Rugged, smooth cutting light-weight featuring counterbalanced 30cc engine with ball bearing construction for added durability and long life.
50-1tc
Bandera Ranch Store
Bandera Ph. 796-3342

CASTLE
Plumbing Co.
512/535-4669
Septic Pump Service
& Repair Plumbing
★$2 refund on all long distance calls
CASTLE PLUMBING CO.
538-4669 • Pipe Creek, TX

GET THE DIRECT DEPOSIT ADVANTAGE
Sign-up now for Direct Deposit of your Government, Payroll, Trust or Retirement Check.
You receive Direct Credit to your Checking or Savings Account without the risk of loss.
No unnecessary trips to the bank or delays in receiving credit to your account and as a bonus you never pay a Service Charge on your Checking Account
SIGN-UP NOW AND SAVE
First National Bank
207 Main ★ Bandera, Texas
(512) 796-3711
FDIC
MEMBER FEDERAL DEPOSIT INSURANCE CORP. & FEDERAL RESERVE SYSTEM
48-tfc

Medina NEWS

Mrs. Orville Wier

TO PRECINCT NO. 3 VOTERS

I want to thank each of you from the bottom of my heart for the confidence you placed in me by voting for me and all the other things you did to help me in so many many ways. It is very rewarding to know I have so many friends who still believe in the same principles that I hold dear to my heart, equal justice for everyone under the law. These are the things that have made our nation great.

Even though I didn't win, I still gained a lot of knowledge and experience that I could not have gotten any other way.

Thank you once again for your support.

Stella Keese

Mr. and Mrs. W.C. Johnson of Medina are the parents of a boy, born June 15 at 4:10 p.m. in Sid Peterson Memorial Hospital in Kerrville.

BOWER NAMED TO DEAN'S LIST

Gilbert L. Bower of Bandera was named to the Dean's List at Sul Ross State University for the 1980 spring semester.

According to Dr. Earl Elam, vice president for Academic Affairs, undergraduate students who have been enrolled for as many as 15 semester hours during the previous semester and have earned a grade point average of at least 3.0 on a 4.0 scale are named to the list each semester.

Bower earned a 3.4 grade point average.

Notice

The Tax Office for the Medina Independent School District will be closed June 23 through July 4, 1980.

Kelly Reunion

The annual Kelly reunion was held Saturday, June 14, at the Wagon Wheel Ranch of Mrs. Ogle Boyle in Bandera. There were 71 relatives in attendance including Mrs. Maude Stokes and Mrs. Bess Dozier, the only two remaining children of ten born to Martha and Obediah Kelley.

Guests came from California, Houston, Quinland, Ft. Worth, Pasadena, Hawley, Anson, Abilene, Devine, Georgetown, Dallas, Austin, Ingram, San Antonio, Pipe Creek and Medina as well as Bandera.

George Whitehead underwent surgery Monday afternoon in Peterson Hospital in Kerrville. We wish him a speedy recovery.

Mr. and Mrs. Cecil Lewis of Dallas and Mr. and Mrs. Troyce Lewis of Austin spent the weekend in the home of their dad, J.H. Lewis and also attended the Kelley reunion.

Mr. and Mrs. Gordon Green III spent the week visiting in Houston.

We are happy to report that Hugh Carpenter came home from the hospital last Tuesday and is feeling better.

R.E. (Ned) Adams was in the intensive care unit of Peterson Hospital for several days, but we understand he is in a private room now. We hope he will soon be much improved and can return home.

Mrs. Tom (Faye) Carpenter is in Nacogdoches taking some administrative courses at the college there.

PAUL LASKOWSKI VISITS CHILDHOOD HOME

Friday Paul Laskowski returned to visit in Gonzales, where he was born and lived until the age of 11 when he and his family moved to Bandera. It was his first trip back in 63 years.

Accompanying him were his wife, daughter and granddaughters, Mrs. Laskowski, Gladys, Vivian and Lori Schmidt.

In Gonzales they visited the place where Mr. Laskowski was born. He even located the hand-dug well he remembered from his early years living there.

He enjoyed spending the day visiting with friends he had known as a child.

The Friends of the Bandera County Library need all your trash and treasure for the Big Trash and Treasure Fun Fest (rummage sale), Saturday, June 21. Please leave items at the Bandera County Library as soon as possible.

HEVENOR LUMBER COMPANY
'Buy where the builders buy!'
1300 N. Main • Bandera • 796-3709 tfc

DITCHING
• WATER LINES
• SEWER LINES
• SEPTIC TANK SYSTEMS
HAULING
• SAND
• GRAVEL
• BLACK DIRT
DOZING
• ROADS
• EXCAVATING
• LAND CLEARING
Joe Phillips
P.O. BOX 226 MEDINA, TEXAS 78055
(512) 589-2206 After 6 P.M.
tfc

4C $
MEDINA, TEXAS
(We reserve the right to limit quantity)
Monday thru Saturday • 8 A.M. to 6 P.M.
Sunday • 1 P.M. to 6 P.M.
THANK YOU, Medina, for making our Grand Opening a success.
Specials Good June 19 thru June 23
COKES, TAB MR. PIBB
2 Liter Bottles (No Return)
$1.05
MACARONI & CHEESE
Kraft Dinner 7 Oz.
3/$1
No. 300 Can, Van Camps
Pork & Beans .. 3/$1
8 Oz. Hunts
Tomato Sauce .. 4/$1
No. 300 Can Hunts
Pear Halves .. 2/89¢
12 Oz.
Spam $1.25
Northern
Bath Tissue . 4/$1.09
Campbell's Cream Of Mushroom
Soup ..... 3/$1
Gerber's Fruits & Vegetables
Baby Strained .. 4/$1
Gerber's Fruits & Vegetables
Baby Junior .... 3/$1
8 Oz. Gerber's
Baby Cereal ... 2/$1
CHEESE SINGLES
Kraft Reg. or Pimento 12 Oz. Pkg.
$1.29
GRAPE JELLY
Kraft 18 Oz.
59¢

Catherine Sisler Is New Farm Bureau Secretary



The Bandera County Farm Bureau announces that they have a new secretary, Catherine Sisler. Cathy is a native of San Antonio but has lived in the Bandera area for the past year.

She is taking the place of Mona Morrison who served as Farm Bureau secretary for the past 2½ years.

All Farm Bureau members are encouraged to stop by the office to meet Cathy.

Charlie Montague Has Major Surgery

Charlie Montague underwent major surgery in the Metropolitan Hospital in San Antonio Monday. At last report he was making good recovery.

Many friends here wish for him a speedy recovery.

Summer Family Week Is Next Week

Summer Family Week is being held at the Bandera United Methodist Church next week. This event replaces the regular Vacation Church School for children.

Sessions are being planned for all age groups from nursery through the adult age range; therefore this will be a family affair for five nights, June 23-27 from 6:30 to 9 p.m.

Plan now on your schedule to keep these five nights open and attend as a family. Everyone in the community is invited. Reported

NSDAC Will Meet In San Antonio

Members of the Rose Window of San Jose chapter, National Society Daughters of the American Colonists, have invited the members of the Captain Francis Eppes chapter to a luncheon on Thursday, June 26, at the San Antonio Country Club, at 11:30 a.m. T. R. Fehrenbach, noted author, will be the speaker.

Visiting in the home of Mr. and Mrs. John G. James last week were her cousins, Mr. and Mrs. Jeralde L. Torgerson and daughter, Krista Lee, of Bay City; Mr. and Mrs. Burnett Torgerson and children, Amy Gay and Ray, of Corpus Christi; and Mr. and Mrs. Hubert T. Rabe of Comfort. Tuesday evening they all enjoyed dinner with Minneana James at the Clousnitzer Ranch.

Those enjoying a fishing weekend recently at Rockport were Buster, Joyce, Kim, Gary and Bubba Quarles of Bandera, Gene, Yvonne, Amy, Jessica Quarles of Kennedy, Darcy Word of Lakehills and Tom Hay of Bandera. They were met in Rockport by relatives from San Antonio, Katy and Houston.

Now insured up to $100,000 by the FSLIC
This week earn
9.50% 30-MONTH CERTIFICATE. $100 minimum. Matures in 30 months.
10.11% 30-MONTH ANNUAL YIELD.
Remember, we pay higher rates than banks, and we lock in your higher interest rate for 2½ years, protecting you from declining interest rates.
*Federal regulations require substantial penalty for early withdrawal.
University Savings
Together, we're growing stronger.
Member FSLIC

Bandera Youth Rodeo Club Results

By Marcia Walker

Friday the 13th didn't result in bad luck for the Bandera Youth Rodeo Club as there were 76 entries and lots of fun. It was the first night in which points were awarded for all around champion of each age division. Here are the results:

PEE WEE DIVISION:

Cloverleaf Barrels: 1, Kathy Kies; 2, Scott Horton; 3, Bill Kaiser; 4, Shane Felton; 5, Ann Chafin.

Pole Bending: 1, Kathy Kies; 2, Scott Horton; 3, Bill Kaiser; 4, Clayton Watts; 5, Scott Rogers.

Goat Tying: 1, Bobbie Jane Malone; 2, Shane Felton.

Straightaway Barrels: 1, Kathy Kies; 2, Scott Horton; 3, Bill Kaiser; 4, Scott Rogers; 5, Clayton Watts.

JUNIOR DIVISION

Cloverleaf Barrels: 1, Audra Rose; 2, Mike Kendrick; 3, Lisa Reichenau; 4, Dorothy Duff; 5, Catherine Carruthers.

Pole Bending: 1, Audra Rose; 2, Teri Albert; 3, Dorothy Duff; 4, Lisa Reichenau; 5, Mike Kendrick.

Goat Tying: 1, Mike Kendrick; 2, Audra Rose; 3, Ernest Faris.

Straightaway Barrels: 1, Mike Kendrick; 2, Dorothy Duff; 3, Ernest Faris.

Steer Riding: 1, Mike Kendrick.

SENIOR DIVISION

Cloverleaf Barrels: 1, Tanya Paris; 2, Sandra Sutton; 3, Carolyn Jureczki; 4, Karla Kaiser; 5, Dina Felton.

Pole Bending: 1, Tanya Paris; 2, Carolyn Jureczki; 3, Sandra Sutton; 4, Karla Kaiser; 5, Wendy Valdez.

Goat Tying: 1, Sandra Sutton; 2, Dina Felton.

Chute Dogging: 1, Joe Brad Short; 2, Scott McCune.

Straightaway Barrels: 1, Carolyn Jureczki; 2, Sandra Sutton; 3, Tanya Paris; 4, Wendy Valdez.

Breakaway Roping: NT all divisions.

Tie-down Calf Roping: NT all divisions.

Ribbon Roping: NT all divisions.

T-SHIRTS FOOTBALL JERSEYS LETTERING
SHIRTS N STUFF
BASEBALL JERSEYS SWEAT SHIRTS TRANSFERS
314-A MAIN ST. BANDERA Next door to Roundup Realty
New Hours Open 10-5 Tues.-Sat. 796-3165 tfc

SHIRTS N STUFF
Summer Hours
Open Tues. — Sat.
10 a. m. — 5 p. m.

Public Notice
DISPERSAL AUCTION
TOOLS — SADDLES — TACK
Approx. $60,000 retail value: Name brands such as—Rockwell, Skil, Chicago Pneumatic, Black & Decker, Stanley, Plumb, Rosco, Rockford and Continental.
PARTIAL LISTING: Air tools, impacts, socket sets, wrench sets, vises, drills, bench grinderr, pipe wrenches, levels, squares, hammers, come-a-longs, chain hoist, skill saws, axes, tool pouches, heavy duty ext. cords, floor jacks, hydraulic jacks, battery chargers, roll-a-way tool boxes, cutting torches, gauges, hoses, drill press.
Approx. 50 western saddles—Full silver show saddles, ranch saddle, dude, and pleasure. 14", 15", 16" seats, youth and child's saddles. Also lariat ropes, pads, blankets, spurs, halters, big lead ropes, bridles, cinches, sunbean clippers, trammel bits, headstalls, reins. Most saddles have a 5 yr. written guar.
100's of items not listed. Dealers Welcome!
"ALL NAME BRAND MERCHANDISE"
TERMS: Cash or check with proper I.D.
TIME: Monday, June 23, 7 p.m.
AMERICAN LEGION
Post 208 3800 Riverside Dr. Kerrville, Tex.
Auctioneer: Clyde Holdcroft, Lic. No. TXLE 770089
BONDED
49-21p

AUCTION
Saturday — June 21 — 1:00 P.M.
ESTATE OF EDNA MOSEL OF INGRAM, TEXAS
The sale will be held in Ingram, Texas — across from Moore Lumber Yard at the rock house behind the beauty shop on the Highway 39 side.
VIEWING 10:00 A.M. to sale time
Date of sale only — Watch for lighted sign!
PARTIAL LISTING
•Many antiques & collectables
•Hundreds of pieces of good glassware:
Depression
Carnival
Ruby Red
Blue Willow
Currier & Ives plates
Pressed
Noritake
Crocks
Large Occupied Japan bowl
•China cabinet
•Dinette table & chairs
•Couches & chairs
•Wurlitzer spinet piano
•Dresser
•Old tools
•Handmade quilts
•Trunks
•Wood heater
•Cast iron wash pots
•Milk cans
•Kerosene lamps
•Jenny Lind bed
•Churns
•Old radio
•Fruit Jars
•Lawn mower
•Varmint traps
•B&W TV
•Water coolers
SPECIAL!!
To be sold at 3:00 P.M. sharp!
1967 MERCEDES BENZ
(less than 50,000 miles)
Auction conducted by
HILL'S AUCTION SALES
512/896-1488
YOUR AUCTIONEERS
A. D. Hill, Sr. TXS-011-0072
Randy Hill TXS-011-0071
A.D.(Don)Hill, Jr. TXAA-021-5073
Specialists In Estate & Liquidation Sales
Licensed & Bonded
50-tfc

TEXAS COMMISSION ON JAIL STANDARDS

February 22, 1980

From: The Texas Commission on Jail Standards

To: The Honorable Rein Vander Zee
County Judge, Bandera County
Bandera, Texas 78003

and

Sheriff W. S. James
County Sheriff, Bandera County
Bandera, Texas 78003

Pursuant to the provisions of Art. 5115.1, V.A.T. Civ.S, and Rule 217.25 of the Texas Commission on Jail Standards, you are hereby notified that the jail of your county fails to comply with the following minimum standards established under State law and specifically Articles 5115 and 5115.1, V.A.T.Civ.S, and the rules of this Commission, and that the following appropriate corrective measures must be initiated within 30 days from the date of this notice and completed within the times set forth below, failing which initiation and completion , a remedial order shall be issued and enforced, or other appropriate action taken.

BANDERA COUNTY — NOTICE OF NONCOMPLIANCE

Minimum Standards Violated	Corrective Measure Required	Date Corrective Measure Must Be Completed
217.07.01.016 Processing Areas	Provide a secure space where the entire processing function can occur without interfering with dispatching and other functions in the Sheriffs Office.	Variance Requested
217.07.01.043 Single Cells	Provide single cells for 30% of the capacity of the jail. or Request variance based on ADP. and Install table and seating in each single cell. 18" linear per person.	January 31, 1981 Variance Requested June 30, 1980
217.07.01.044 Multiple Occupancy Cells	Request variance for lack of adequate floor space in multiple occupancy cells.	Variance Requested
217.07.01.046 Dayrooms	Provide dayrooms for all inmate single cells and multiple occupancy cells except those defined as "special purpose". or Request variance based on ADP.	January 31, 1981 Variance Requested
217.07.01.047 Safety Vestibules	Provide safety vestibules for multiple occupancy cell # 2 or Request variance based on ADP and use of adequate security measures.	January 31, 1981 Variance Requested
217.07.01.049 Emergency Operation of Doors	Install a locking system which remotely and reliably will open cell doors. or Request variance based on ADP and establishment of alternate arrangements for unlocking cell doors in an emergency.	August 31, 1980 Variance Requested
217.08.02.005 Number of Exits	Provide for second exit, remote from original exit or Request variance based on a capacity of less than forty-five (45).	August 31, 1980 Variance Requested
217.08.02.011 Exit Doors	Change swing of exit door(s). or Apply for variance if this is not appropriate.	August 31, 1980 Variance Requested
217.08.05.003 Smoke and Fume Removal	Provide smoke and fume removal equipment sufficient to provide fifteen (15) air changes per hour.	August 31, 1980
217.08.05.004 Standpipes and Hoses	Provide an NFPS Class 3 Standpipe and Hose system for the jail. or Request variance based on existing facility.	January 31, 1981 Variance Requested
217.14.001 Regular Observation by Corrections Officer 217.14.004 Supervisory Personnel	Immediately insure that there is a jail guard on duty in the jail 24 hours a day, 365 days a year. Insure each inmate is visually checked by a corrections officer hourly.	Upon receipt of this notice

Issued this 22 day of February, 1980.

Texas Commission on Jail Standards

By Robert O. Viterna, Executive Director

Bandera Results on the Texas Assessment of Basic Skills Test (TABS) Is Given

In February and March Bandera 5th and 9th grade students took the TABS test, a criterion-referenced or objective-based instrument designed to measure subject matter skills in reading, writing (composition), and mathematics. Approximately 500,000 students from across Texas took this required test. Each student competed against the objectives on the test itself, not against other students. A person's scores indicated that he mastered or did not master the objectives in each major skill. In order to master he had to answer 3 or 4 questions correctly which were asked on each objective.

The ninth grade test is an exit level (high school completion) test. Students who demonstrate mastery of the minimum level skills set by the state at this level of school do not have to retake the test. All others have three additional years to correct achievement deficiencies. Bandera will give all non-masterers the opportunity to retake the assessment instrument each year the assessment instrument is administered.

Overall, the ninth graders with 79 students taking the test, did well with 73 percent of them mastering math, 72 percent reading, and 62 percent writing. Plans have been made to give non-masterers additional assistance next year through curriculum planning and staff development. Such activities include scheduling them into basic English and mathematics classes, obtaining motivating filmstrips and tapes to encourage better work, and giving teachers specific objectives to emphasize next year.

The chart below gives the percentages of students in the fifth and ninth grades who mastered each given objective on the TABS test. For example, 97 percent of the ninth graders mastered adding and subtracting whole numbers by correctly answering three questions in that area. Writing was scored differently. In addition to multiple-choice questions, students wrote short essays demonstrating penmanship and the ability to organize ideas.

9th Grade

Mathematics, grade 9 — 79 students tested; 73 percent students mastering subject

Objectives	Percent Mastering
Add-Subtract whole numbers	97
Multiply-Divide whole numbers	91
Solve problems	62
Use fractions-mixed numbers	65
Use decimals	78
Solve personal finance	44
Solve money problems	76
Use measurement units	70
Use ratio-proportion-percent	51
Read maps	78
Read charts-graphs	91

Reading, Grade 9 — 79 students tested; 72 percent students mastering subject

Objectives	Percent Mastering
Identify main idea	77
Sequence events	72
Perceive cause—effect	78
Evaluate information	77
Distinguish fact, non-fact	61
Draw conclusions	70
Make generalizations	58
Follow written directions	96
Use parts of book	44
Use reference skills	90
Use maps, charts	78

Writing, Grade 9 — 79 students tested; 62 percent-mastering subject

Objectives	Percent Mastering
Spelling	86
Punctuation	67
Capitalization	85
Correct English usage	66
Sentence structure	90
Commonly used forms	87
Handwriting	
Percent acceptable	92
Percent hard to read	8
Percent illegible	0
Percent non ratable	0
Organization of ideas	
Score of 3 or 4	3
Score of 2	61
Score of 1 or 0	37

5th grade

Mathematics, grade 5 — 87 students tested

Objectives	Percent Mastering
Geometric terms, figures	38
Interpret place value	46
Add whole numbers	89
Subtract whole numbers	85
Multiply whole numbers	66
Divide whole numbers	67
Solve word problems, +, -	75
Solve word problems, Multiply, divide	59
Units of measure	91
Interpret graphs	82
Identify equivalent fractions	32
Sequence numbers	68

Reading, Grade 5 — 84 students tested

Objectives	Percent Mastering
Identify main ideas	45
Recall facts, details	92
Sequence events	68
Distinguish fact, non-fact	23
Draw conclusions	71
Predict outcomes	56
Use context clues	93
Use index	81
Use maps, charts	83
Follow written directions	81
Identify character feelings	81

Writing, Grade 5 — 84 students tested

Objectives	Percent Mastering
Spelling	94
Punctuation	62
Capitalization	89
Correct English usage	70
Sentence structure	81
Commonly used forms	95
Handwriting	
Percent acceptable	99
Percent hard to read	1
Percent illegible	0
Percent not ratable	0
Organization of ideas	
Score of 3 or 4	75
Score of 2	25
Score of 1 or 0	0

Ross Family Reunion Held

On Saturday, June 14, the families of the eleven children of John H. Ross and Caroline Ross enjoyed a day together with a barbecue at the R.L. Walker ranch near Medina. The six brothers and sisters, Edd Ross of Weatherford and his twin brother, Fred Ross of San Antonio, Caroline Stevens of Corpus Christi, Nora Thallman of Bandera, Inez Havins of Burleson and Clyde Ross of San Antonio enjoyed visiting with more than 90 family members, some coming from as far as Oklahoma and California.

A full day of visiting, picture taking and good food was topped with a tour of John Steen's River Ranch, the early day home of the John Ross family and the birthplace of the Ross family where this group of brothers and sisters grew up.

The group also visited the old home of their grandparents, Judge and Mrs. Edward M. Ross, on Julian Creek, which is now owned by Mr. and Mrs. Albert Alkek.

They were delighted with their visit to these historic homes and the courtesy of the Steens and Alkeks for their invitation to visit the beautiful old homes.

Mullers Hold Reunion

The Muller family reunion was recently held in Houston and those attending from Bandera were Buster, Joyce and Kim Quarles, Bubba and Shelly Quarles. Gene and Yvonne Quarles and girls from Kennedy also attended. Others came from Fredericksburg, San Antonio, Schertz, New Braunfels, Katy, Pasadena, and Houston.

PRO-LIX LIQUID FEED

Gives you these advantages for your beef cattle. . .

A supplement requiring no labor to feed.

Thirty-five percent crude protein equivalent which is 96 percent digestible; contains a good balance of natural protein from Fermentation, a patented process exclusive with PRO-LIX Liquid Feed.

Readily digestible sugars for energy.

20,000 units Vitamins A per pound, 5,000 units Vitamin D2 per pound, plus other vitamins and readily available minerals.

Aaron Shackelford, Jr.
796-4981
Bandera, Texas 30-11c

Thoughts

Husbands are awkward things to deal with; even keeping them in hot water will not make them tender.
Mary Buckley

Executive ability is deciding quickly and getting someone else to do the work.
Pollard

Adolescence is the period when children are certain they will never be as stupid as their parents.
Stauffer

If we had no failings ourselves, we should not take so much pleasure in finding out those of others.
L. A. Rocha

The best lightening-rod for your protection is your own spine.
Emerson

When your thoughts turn to Title Services Think of
BANDERA CO. TITLE CO.
Colonial Building
100 W. Hosack St.
Boerne, Texas 78006
249-2577

THE BEST STEAK IN TOWN...
our thick and juicy Hong Kong steak.



A big 16 oz. T-bone, char-broiled to your liking and served on a bed of fresh Chinese vegetables, topped with our own special sauce.

A royal feast for only $8.95

SERVING LUNCHEON, DINNER
11:30 A.M. to 10 P.M.
(Fri. & Sat. til 11 P.M.)

RIVER OAKS SHOPPING CENTER
KERRVILLE
896-5545

CHINA DOLL RESTAURANT
50-11c

TERMITES ROACHES
Silver Fish, Rats and Mice, Ants
Ticks, Fleas, Scorpions, Spiders
Moths and Other Pests
LESTER HUMPHREY
Call Kerrville Collect for Service 257-3374 tfc

Water Well Drilling
•pumps •sales •service
modern equipment
Doyle Ely
Day 535-4660
Nite 535-4666
Pipe Creek, Tx.
43-tfc

R.L. FEIKE
& Associates Insurance
Representing Kentucky Central Life Ins. Co.
Home—Auto—Life—Medicare Supplement—Group & Individual Health Insurance
*Call Collect for Information
BOB FEIKE 658-3061
201 Michelle
Converse, TX 78109
47-41c



Jesus Christ tells it like it is. He never deceives us with false promises. He tells us His way is not easy or cheap. He says, "For the gate is small, and the way is narrow that leads to life, and few are those who find it." (Matthew 7:14) The only way to real freedom is to discover spiritual truth in Jesus Christ. There is no need to be slaves to vicious habits or attitudes. Jesus Christ says, "You shall know the truth, and the truth shall make you free." (John 8:32) Those who belong to Him are free. They are free to say "No" to things that hurt self and others. They are free to say "Yes" to His will.

First Baptist Church
Bandera
Youth Activities — Mon. 7:30 PM
50-11c

Sherry Jack Graduates From Nursing School

Sherry Jack, daughter of Mr. and Mrs. Howard Jack of Lakehills, was graduated from Baptist Memorial School of Nursing in San Antonio on Friday, June 6. Sherry ranked second in her class with a two-year average of 99, for which Handy Andy Super Markets gave her a cash award.

Graduation ceremonies were held at the First Baptist Church in San Antonio. Among those attending the ceremonies were Mr. and Mrs. Howard Jack, Mr. and Mrs. Alan Moore, Mr. and Mrs. Harold Hayes and Russell, and Mr. and Mrs. R.L. Moore.

Sherry started employment at Baptist Memorial Monday, June 16.

Mazurek Reunion Is Planned

Plans are well underway for the third annual Mazurek Reunion to be held on July 6 at St. Victor's Chapel in Lakehills.

Registration will begin at 10 a.m. and Mass will be held at 12 noon. Panoramic pictures will be taken at 1 p.m.

Each family is to bring a covered dish and eating utensils.

If you have not sent in your reservation, please do so immediately. Send $5 per family to Jane Malone, Rt. 1, Box 345-8, Lakehills, Texas 78063.

Card of Thanks

We wish to thank all of our friends and neighbors for the beautiful flowers, cards, telephone calls, and the food they sent us. Your acts of kindness and sympathy and your prayers will always be remembered. We also wish to thank Purple Hills Nursing Home for the loving care they gave our mother. May God bless each of you.

The Family of Mrs. Louis A. (Marie) Haegelin

W. T. Ellis Reunion Held June 8

On June 8 at the Bandera Recreation Center, the 16th W.T. Ellis-Susan Ettie Kutch family reunion was held. The W.T. Ellis family bought a home on Mason Creek after coming to Bandera County in 1893. Twelve children were born to this couple and only one is living, Mrs. Vera Ellis Daniels of Wichita Falls. Mrs. Daniels was the oldest one present and 13-month-old Molly New... the youngest one present.

The ones who came the greatest distance were Mrs. Mary Ann Woods and daughter, Cheryle Fleming, and Miss Kathie Fleming of Hemet, Calif.

There were descendents from each one of the Ellis families—Charlotte Ellis Noah's, Ettie Ellis Krause, Dee Ellis, Bessie Ellis Causey, Clyde Ellis, Birdie Ellis Newcomer, Vera Ellis Daniels and Nannie Ellis Dean.

A dinner was enjoyed and two decorated cakes were brought inscribed "The Ellis Reunion."

There were guests from Wichita Falls, Hemet, Calif., Somerset, Ft. Worth, Texas City, Boerne, Abilene, Sabinal, San Antonio, Dallas, Canyon Lake, Pipe Creek, Bandera and Tarpley.

Everyone is looking forward to next year's session.

HISTORICAL COMMISSION WILL MEET

The Bandera Historical Commission will meet Friday, June 20, at 2:00 p.m. in the Old Jail Museum.

All members are urged to attend.

SALES • SINGER • SERVICE
WEBB'S SEWING CENTER
814 Main Street — Kerrville — PHONE 257-3737
Kerr County's Only Approved Singer Dealer 30-tfc

Business of the Week
1ST NATIONAL BANK
Member FDIC
796-3711
P.O. BOX 697 BANDERA
FIND THIS BUSINESS ON YOUR WHITE & GREEN PHONE BOOK COVER.

TRADE DAYS
At Budget Carpet
TRADE CARPET!



Your Old Carpet Could Be Worth Lot's Of Money During TRADE DAY'S At Budget Carpet.

Budget Carpet has thousands' of yards of plush, high low, sculptured and kitchen carpets IN STOCK NOW and were ready to trade for that old carpet of yours. Were allowing from $1.00 to $5.00 per yard trade-in on your old carpet for New Carpet of Your Choice.

TRADE EXAMPLE
Average 5 room home 70 yds. at $12.95 installed = $906
Average 5 room home 70 yds. at $5.00 Trade Allowance = -$350
Balance After Trade = $556

"YES CREDIT AVAILABLE"
Come by now let's of colors and styles available for immediate installation. Or call for home showing and appraisal of your old carpet.

BUDGET CARPET
736-3172
Open Thursday till 9:00 p.m.
50-11c

SPECIALS
Offer good through June 30.

Starters
General Motors $33.50
Ford (Std.) $33.50
Ford (with GM type solenoid) $36.50
Chrysler (late model) $47.50

Alternators
General Motors (w/internal regulator) $45.50
Ford $33.50
Chrysler Single Field $33.75
Chrysler Double Field $35.80

Starter Solenoids
General Motors & Ford (GM type) $9.50

Attention all Datsun, Chevrolet LUV truck, Toyota, Celica, Corolla & Subaru owners!
General Motors alternator conversion kits are available for all these vehicles.
Parts & Labor & Conversion Kit — $99.50 plus tax

INSTALLATION AVAILABLE ON ALL SPECIALS

Bandera Automotive Center
1202½ HACKBERRY — BANDERA
796-3570
Behind Bell's Fixit Shop, Across From the Courthouse
REMEMBER WE ALSO DO AIR CONDITIONING SERVICE.
50-11c

CLASSIFIED ADS

TELEPHONE: 796-3718
ADVERTISING RATES
Effective Feb. 1, 1980
Classified Reader
$2.25 - Min. rate (25 wds. or less) if billed. (5c ea. additional word.)
$2.00 - Min. rate (25 wds. or less) cash with ad. (5c ea. additional word.)
Classified Display
Classified display (boxed) per col. in. - $1.25. ($2.25 min. chg.)
Regular Display
$1.12 per column inch.
Cards of Thanks
$2.00 - Up to ten lines (20c per line thereafter).

FOR SALE

FOR SALE—Bandera Estates, large lot, trees, city water, good location for mobile home, only $70 per month for monthly payment. Call owner, 796-3943. 50-tfc

For Sale—Two bedroom house near Bandera. City water and garbage. $25,500 cash. Norman Mansfield, 796-2226. 47-4tp

FOR SALE—'69 Pontiac sport coupe, electric windows, low-time engine, radial tires, $700. May be seen at True Value, 796-3757. 43-tfc

FOR SALE—Band instruments. 1 trumpet, 1 trombone, 1 saxophone. For more information call 796-4992. 43-tfc

FOR SALE—1973 Ford Ranchero Squire. Good condition. 796-4176 after 6 p.m. 49-2tc

FOR SALE—Winchester 30-30 pump action. Fired only once. Great bargain at $90. 796-4521. 46-tfc

FOR SALE
Rock veneer home. Has 2 baths, fireplace, 1550 sq. ft. Also 15x20 utility building. Just like new. Owner financed. Phone 796-4159 or 796-4518. 50-4tc

HATFIELD REALTY
W.O. GATEWAY TO RECREATION INVESTMENT RANCH LAND HUNTING DOT
101 BROADWAY MEDINA, TEXAS 78055

229 acres, Hill Country beauty, hill top cedar home, 2 wells, secluded mountain valley with hunting and fishing. Off county road, just minutes from Bandera and Kerrville.

96 acres of trees, grass, game and views. Dam and homesites, just seconds off paved highway. 10 percent down.

Cool, green Texas Hill Country, 150 acres with brick home, barns, pens, guest house and 2 wells. Rolling grassy hills with good oak trees and hilltop views.

100 acres of good mountain country out of a larger ranch, good cover and lots of game. $15,000 down, 8¾ percent interest, 20 year note.

HATFIELD REALTY
512-589-2553 48-tfc



COWBOY COUNTRY REAL ESTATE

OUTSTANDING PANARAMIC VIEW
on level corner lot. Located on cul de sack in Bandera River Ranch. Paved roads. All utilities.

BEAUTIFUL LOTS
on Highway 16 overlooking Medina River. Less than ½ mile from Bandera city limits.

RIVERFRONT LOT
1.8 acre lot, 117 feet on Medina River, loaded with trees, good access road and on private water system.

COWBOY COUNTRY REAL ESTATE
Mayvis Richardson - Broker
Marvin Richardson - General Manager
Gay Guilott - Agent
512-796-3103 S.A. direct line 695-9808 46-tfc

PIPE CREEK REALTY
535-4551
ROUNDUP REALTY
BANDERA 796-3330

50 acres. Huge oaks, good soil. Hwy. frontage. $1,500 per acre and terms by owner.

9 acres with luxurious 4 BR, 4 bath, 2 story home. Huge den with wet bar and rock fireplace. Many designer features. $190,000.

Beautiful 4 bedroom home on 30 lush acres, barns, pens and fences all in good condition. Pipe Creek area just off Hwy 16. Owner financed—$150,000.

5½ acre building site with lots of oaks, $10,200 with $1000 down and owner carry at 9½ percent.

180 acres loaded with deer. Hunter's cabin and well. $800 per acre.

Sleek and modern, 3 BR home on 6.9 acres. Huge rock fireplace, $65,000.

2 BR home on 2 ac. in Tarpley. Gorgeous creek front. $47,500 with terms by owner.

FOR SALE—$38,000 for all masonry 3-bedroom, 1½ bath home on ⅓ acre. Lost Valley Hills subdivision, 796-4555. 31-tfc

1976 FORD PU with camper, AC, PS, PB, 8 track stereo, AM-FM radio, 34,000 miles, brand new tires. $2995. 796-4567 or 535-4455 after 6 p.m. 49-tfc

HOUSE FOR SALE—2 bedroom, 2 bath, brick home, by owner. 796-4107. 49-4tp

1975 HONDA, CB, 500 T, excellent condition, low mileage, new tires, with accessories, $1050. 535-4192. 49-4tc

12x65 MOBILE HOME, 2 bedroom, 1 bath, kitchen, liv. rm, dining. Lg. window AC, cypress underpin, other improv. included. $1,600 plus pick up payments, $126 mo. Call 796-4982. 49-2tp

FOR SALE—Electric grass whip, Sewmore sewing machine and cabinet, small electric chord organ. 796-4661. 49-2tc

TOP SOIL SPECIAL—Six yd. min. $7 yd., 5 mile radius of Lakehills, thru June to 30. 751-3144 evenings. 50-1tc

Bandera Realty Co.
"Since 1937"
Developers & Subdividers
Waterfront Properties
+Bandera Falls
+Indian Waters
+Highland Waters
Specializing in
½ to 5 acre homesites
Recreational &
Permanent Homes
Call us for information
796-3221, 796-4561 24-tfc

FOR SALE—Bailey's Acres, Main St. Approx. 300 ft. frontage, 5½ acres w-river in back. 14, 1 BR units and large 2 BR house, Inquire 903 11th St., or telephone 796-4590. 17-tfc

0.3 acres river access, $7,500.
0.5 acres, shed, electric, near Medina Lake, $4,400.
10 acres, 2 bldgs., well view, $25,000.
30 acres level, trees, hwy front, well, barn.
30 acres surrounding lake, trees, paved access, secluded.
100 acres, dam, pond
155 acres, running creek. $1000 per.
198 acres, creek, Hwy. 2828 front., 4 bdr., hunt.
200 acres, strong creek. Mobile. $1400 per.
229 acres house, view, hunt., 2 lakes.
300-500 acres Hondo Creek, lake.
320 acres strong live creek, 85 acre field, house, Hwy. front., part deer proof, level.
343 acres, strong creek, house. $1300 per.
360 acres. 1700 ft. of strong live creek runs through property, lake, 4 bdr., fireplace.
1000+ acres creek, 250 acre field, rest level pasture, headquarters, $750. per.
4 bdr., 2 bath, plus guest, 2 acres on Medina River, Highland Water.
$13,000 Lakehouse.
$22,500 cash or $25,000 terms. 2 bdr. house. Wharton's Dock.
$25,000 2 bdr., Medina Lake.
$25,000 house. Lost Valley golf.
$26,000 2 bdr. Bandera town, good rental.
$26,000 house. Fenced, large oaks, shade, 1 mile from Bandera.
$42,000 new 2 bdr., carpet, oaks, view, 1 acre, paved access.
$52,500 house, 3 acres. Medina Lake front.
$50,000 colorful rock 2 bdr. large fenced yard, climbing vines add to attractive seclusion, Bandera.
Houses and Land. Go

DO YOU WANT TO OWN A HOME? Low interest, owner financed if you have the down payment. New 2 bedroom on 1 acre. Well and large oak trees. 796-3616 18-tfc

FOR SALE—2 Midland 40 channel CB radios like new; one car stereo, 8 track tape deck. 535-4638. 50-2tc

REAL ESTATE!

1081 acres with improvements and some excellent creek. Good buy with owner financing. Call Willie at 562-3471 on this one.

New - 2 story western cedar home. 4 BR, 2½ bath. Very unique, many extras. Near town. You'll love it!

Good price—Excellent terms. By owner.

Almost 3 acres on river—2 nice homes, with excellent terms by owner.

Lake home in Pebble Beach. 2 BR, 2 baths. Needs some finishing inside.

10 acres approx. 5 miles toward Kerrville on Highway 173. Huge oaks. Choice building property.

3 acres on Medina Lake. 24x60 doublewide. Excellent waterfront. Good price at $47,900.00, terms.

Family Business in Tarpley. Complete store and cafe. This is one of the most ideal family business in the area. Excellent price with owner financing. Shown by appointment only. Come by and lets talk.

1847 acres rough ranch land. Owner financing.

Choice of two! 2 bedroom, 1 bath masonry homes on extra large tree covered lots near town.

27½ acres with good well, cabin and storage. Mostly fenced. A steal at $42,000 with owner financing.

Beautiful home in exclusive Indian Waters. Must see to appreciate. Built to curb todays high energy cost. Excellent living area and the price is reasonable.

1.028 acres; 147.32 ft. Extra nice, private, river front. 68.33 ft. highway front. Excellent cabin; Storage building. Very livable, vacation or weekend. Near town. No Restrictions!

435 Acre Ranch. Fishing pond, bunkhouse and barn. Good buy with excellent terms.

2.47 acres. 197 Ft. private river front. Beautiful property! Low down with exc. seller financing.

IRVIN STEVENS REALTY
1112 Main, Bandera
796-1337, 796-4208,
562-3471 36-tfc

READY MIX CONCRETE
•SAND •FILL •BLACK DIRT
•PAVING •EARTHMOVING

GEORGE AND TONY
Cement Finishers
★ FOUNDATIONS
★ DRIVEWAYS
★ SIDEWALKS
★ PATIOS
PHONE 796-4768 BANDERA
GEORGE & TONY FERNANDEZ tfc

WE'RE OPEN!
We are now open at our new location 2 miles north of Bandera on Highway 173. Bring your family and friends out for the evening and a Chinese dinner served family style. For reservations give us a call at 796-3552. 49-1tc

OWNER MUST SELL—Custom built 4 bedroom all brick home, fireplace and many extras on 8.9 acres with spring fed creek 6 miles from Bandera. $125,000. 512-344-3875. 48-tfc

LOT FOR SALE—In Bandera off Highway 16 North. 100 ft.x132 ft. $3000. Call 796-4805 or 562-3241. 48-tfc

DEALERSHIP AVAILABLE!!!—$3,000 net or more per sale. Great for rural areas! Pre-fab steel buildings. Free details. Mr. Frank Messer (24 hr) 1-227-5991. 48-13tc

FOR SALE—Flying L Ranch. Lot 8, section 5B on golf course for sale. Will get in touch with highest bidder. Submit offer by mail only to: Mel Young or Geneva Holland Young, 1231 South Maryland Parkway, Las Vegas, Nevada 89104. 46-12tp

FOR SALE—1977 4-door Ford Granada, Good condition, auto, air, Pioneer sound system; also, 1 saxaphone. For information call 796-4992. 46-tfc

FOR SALE—1967 Olds Delta 88 hardtop. A real clean car. 796-3711. 46-tfc

FOR SALE—Pop-up camper, 1979 Coleman, fits Courier, Toyota, Datsun and Luv pickups, sleeps 4, contains butane 3 burner stove, ice box, sink, water and electric hook ups, sliding windows and 2 jacks. $1,800. 751-2082. 50-1tc

FOR SALE—Self propelled Toro lawn mower, like new; also Sears mower 589-2498 50-1tc

FOR SALE—Sudan grass hay, $1.55 per bale in field 2 miles north of Bandera on FM 3240 (the Ridge Route). R.G. Scott, 796-3408. 50-1tp

MOBILE HOME FOR SALE—12'x65', 2 bedrooms, 1½ baths, carpet, central air and heat. 535-4371. 50-1tc

GARAGE SALE at 804 15th St. Fri. and Sat. 9-5. Bassinet including hood, liner, skirt, mattress, and mobile, $15; baby girl clothes, 25c to $1.50 each; Singer sewing machine, $50; large macrame hanger, $20; brown recliner, $37.95; kerosene lamp, $5; punch bowl, ladel and 16 cups, $9.95; slow cooker, $10; heating pad, $8; Mohair looking pillow covers pr., $5; guitar, $25; gold brocade sofa, $35; large maple coffee table, $35; small antique table, $19.95; copper items, $5 to $11.95. Call 796-4184. 50-1tc

YARD SALE—Typewriter, $40; trombone, $150; clothes and household items. Friday, June 20 to Sunday, 22. 907 Cedar St. 50-1tc

If You Want MINNOWS To Fish With COME TO Billings Propane FOR PROPANE GAS CALL 796-4281 32-tfc

FOR SALE—1974 Ford, 302 motor, 3 speed standard motor just overhauled, new battery, $1,900 $1,700. Robert Skinner, 796-8801. 45-tfc

FOR SALE OR RENT—Commercial building on Cypress Street in Bandera behind First National Bank. 796-4535. 50-tfc

1978 AMC PACER automobile. 6 cyl., good gas mileage, $2650; also 1974 Chevy pick-up ¾ ton, auto., power brakes, good condition, $1800 by owner. 796-4759 after 4 p.m. 50-tfc

FOR SALE—2 bedroom wood frame house. To be moved, $3,500. 796-4798 after 7 p.m. 50-tfc

FOR SALE—Lumber rack for SWB truck ½ ton. Also Friedrich AC, 18,400 BTU. 796-4903. 50-2tp

FOR SALE—1976 Ford ½ ton pick-up F150. Good solid truck, $1550. 796-3546 50-2tc

MUST SEE to appreciate the value of this cute 3 bedroom, 1½ bath home on hill over looking river. Central heat and air, huge brick fireplace and gun cabinet, plus low equity assumption of VA loan. Call SA 699-1133. Red Carpet, Stevens-Wandrisco, REALTORS. 50-1tc

SAVE NOW on Morgan Red Barns, overstocked. Sizes from 8x8 to 14x32. Free delivery. Bank terms. See at Morgan, 6700 IH-10 Northwest at Wonderland. 1-732-5171. 50-1tc

MOVING SALE—Lawn mower, garden tools, 2 televisions, clock radio, clothing, mail box, cleaning supplies, miscellaneous. 1302 Oak St., June 19, Thursday 12 noon to 8 p.m. 50-1tp

BIG YARD SALE—Nice birch cabinets with L shaped counter tops, stainless steel sink and fixtures, 4 years old, $450. Fiberglass bathtub; curtains and bedspreads, bath mats and much more. Saturday, June 21. Go 5 miles on Hwy 1283, first drive on left, past Charlotte's Flower Shop. Call 535-4484. 50-1tc

FOR SALE—Large 48" dining room set with 6 chairs and 2 large leaves, mahogany, reasonable. Call 751-2148. 50-1tc

BANDERA BUILDING COMPANY
Additions & Design
You Name It – We Frame It
Custom Home Building, Additions & Design
Framing Since 1959
Call after 3 p.m.
JIM MUHOVICH
512-796-4289

PINGLETON REALTY
907 MAIN STREET, BANDERA, TEXAS

APPROX. 70 ac. level to rolling terrain. 3 BR, den with fireplace, family room, 2 baths, good barn, corrals, and fences. Must see to appreciate. Owner financing.
3 SMALL tracts of land: 10.61 ac., 7.50 ac. and 5.1 ac. all with owner financing.
APPROX. 3 acres on hillside. Magnificent view.
CHOICE LOTS in Bandera River Ranch.
CONVENIENT 3+ acres on school and mail route. Paved highway frontage.
MEDINA RIVER 2 lots, slab, electricity, well.
FIVE ACRES. Nice trees, well, pump, electricity, county road. $14,750.
PRETTY older rock and frame home on 2 city lots. 3 BR, 2 baths, central air-heat. 2 Fireplaces, attached guest house, garage and large patio. $55,000.
9+ ACRES overlooking the beautiful Medina River. 3 miles from city.
Commercial property, small acreage, large & small ranches
Office: (512) 796-4904 • Res. 796-3369

Elsie Brooks Smith MLS
CHARLIE HUTCHESON Associate 796-3679
RITA L. HATCHER Associate 796-4207
EXCLUSIVE LISTINGS
HOMES • RANCHES • COMMERCIAL • RECREATIONAL
PROPERTY MANAGEMENT • RENTALS
★ BEAUTIFUL LUXURIOUS COUNTRY HOME, custom built of native stone on its own 5.841 acs. estate. 3 Br., 3 bath, two fireplaces, family room, 2 car garage, cedar shake roof, all energy saving features. 5 mi. N.W. Shown by appointment only.
★ BEAUTIFUL CHOICE LOTS
in Flying L Resort and Bandera River Ranch
★ FANTASTIC BUY!
Delightful 3 Br., 2 bath home on large corner lot in quiet area. $37,500.00.
603 MAIN STREET • BANDERA, TEXAS 78003
Phones Day 796-4677, 796-3748 Night 796-4574, 796-4207, 796-3679

Bentley Enterprises
INCOME TAX ACCOUNTING SERVICE
INSURANCE • REAL ESTATE
Waterfront lots: 60'x285', well, septic, elect., $15,800. Others, $4,800-$22,500. Terms on all.

MEDINA LAKE WATER FRONT CAMPSITES with R.V. hook-ups. By day, week, or month. For reservation call 796-4915 or 796-4765.

Office space for rent or lease.
Bandera Hills Insurance Bldg.
1207 Cypress
Bandera Office 796-4765 9 a.m.-12 noon
Wharton Dock Office 796-4915 7-8:30 a.m. or after 1 p.m. 48-tfc

FOR SALE BY OWNER—3 bedroom house, 2.6 acres, fruit trees, oak trees, pecan trees, central air and heat, fire place, fully carpeted. $65,000. 29 percent down, no points!! 10 percent on balance. Call Sid or Bonnie Skinner 796-8801. 45-tfc

FOR RENT

HOUSE FOR RENT—In town. 2 bedrooms, 2 baths. $200 per month, $100 deposit. 796-3728 or 796-3841. 48-tfc

HOUSE FOR RENT—In town, 3 bedroom, 1 bath, fully carpeted, stove and refrigerator. $200 per month, $150 deposit. Call 796-3728 or 796-3841 or 796-4397. 48-tfc

Perk's TV—Now has TV rentals day, night or month. Color or black and white. 249-8255. Boerne, Texas. 43-tfc

RENT RINSENVAC
... the compact carpet cleaning machine that lifts dirt, grime and residues out of carpets ... and does the job professional cleaners charge up to a hundred dollars for.



Rent For $3.99 for 4 hours Monday thru Thursday
True Value Hardware – Lumber – Gifts
805 MAIN ST., BANDERA

MEDINA LAKE WATER FRONT CAMPSITES
With R.V. Hook-ups
By day, week or month
For reservation call
796-4915 or 796-4765 50-tfc

CARDELLA SERVICES, INC.
"Your Hill Country Authorized Amana Dealer"
• Electric Wiring • Meter Loops
• Commercial Refrigeration
• Appliance Sales & Service
796-4149 Dean Cardella
P. O. Box 454 – Bandera, TX 78003 tfc

CLASSIFIED ADS

FOR RENT—3 bedroom unfurnished log cabin, 2½ acres, chain link fenced, fruit trees, garage, utility building, washer dryer, wood heater, electric range. Four miles from Bandera on Highway 16. 796-4806 10 a.m. to 8 p.m. only. 50-1tc

FOR RENT—Two bedroom mobile home, stove and refrigerator. Park Road 37, Lakehills, $150 per month plus utilities. Phone 751-3329. 49-tfc

FOR RENT—Large house in town. 4 bedrooms, 2 baths, central heat and air, fully carpeted. Available July 1. $325 per month, $150 deposit. Phone 796-3728 or 796-3841. 49-tfc

FOR LEASE—Established fast food business. 796-4393 or 796-4604. 44-tfc

FOR RENT—Space in Bandera Mobile Homes Park in downtown Bandera. 796-3221. 40-tfc

RV SPACE near downtown. Beautiful river setting, private property. Call Kerrville, 257-3630 after 5 p.m. 35-tfc

FOR RENT—One-bedroom apartment. Phone 796-3850. 40-tfc

FOR RENT—Apartment in town, 2 bedroom, 1 bath, downstairs, $185 a month, $100 deposit. Call 796-3728 or 796-3841. 46-tfc

FOR RENT—One bedroom furnished house for couple or single only. Propane, water, electricity furnished. $130 per mo. 796-3371. 50-2tp

WANTED

WANTED—Waitress, good employee benefits, experience required. Contact Duane Depuy at Flying L Ranch, 796-3001. 50-1tc

REGISTERED NURSES to work at Kerrville State Hosp. Starting salary $1,199 per month. Forty hour work week. paid vacation, sick leave, holidays, good retirements and free group insurance benefits. Requires a current Texas license. Apply at the Personnel Office, Kerrville State Hospital. We are an Equal Opportunity Employer. 49-2tc

WANTED
Family type deer lease, approximately 500 or more acres. Have house at Medina Lake, would like something in surrounding area, call Mike Carrola, 1-666-8555. 50-4tc

LICENSED VOCATIONAL NURSES to work at Kerrville State Hosp. Starting salary $807 monthly. Forty hour work week, sick leave, paid vacation, holidays, good retirement benefits and free group insurance. Requires a current Texas license. Apply at the Personnel Office. We are an Equal Opportunity Employer. 49-2tc

NURSES AIDES to work at Kerrville State Hosp. Starting salary $580 monthly with possible promotion within six months to $620 monthly. Forty hour work week, sick leave, paid vacation, holidays, good retirement benefits and free group insurance. Apply at the Personnel Office. We are an Equal Opportunity Employer. 49-2tc

BULLDOZING SERVICE
Dirt Dams Bladework
Roads

HAY HAULING JOBS
DAY
796-4131 48-tfc

DEER LEASE WANTED—1,000 to 5,000 acres. Small corporation, 12 to 15 hunters. Seasonal. Water and electricity for trailer hook-up. Contact Bill Ferguson, Office, 713-477-0331, Home 713-486-7965. 43-8tp

WANTED—Deer lease, 2 to 6 guns, cabin optional. Phone collect, 713-479-4277 after 5 p.m. 49-4tp

WANTED—Hunting lease. Certified hunter safety instructor wants area to hunt with and train son, small acreage. Write Jim Moore, 7403 Wineberry San Antonio, 78240 or call 512-680-0077. 47-4tc

WANTED—Family type deer lease, approximately 500 or more acres. Have house at Medina Lake, would like something in surrounding area, call Mike Carolla 1-666-8555. 50-4tc

WANTED TO BUY—Depression glass, all kinds; also collectables and antique furniture. Please describe and price. All replies answered. Send to: Helen Grothues, Rt. 1, Box 39, Von Ormy, Texas 78073 or call 512-622-3318. 50-2tc

HELP WANTED—Zeke's. Inqure at Boyles Store. 50-1tc

MISC.

RESERVE YOUR SPACE For Conoco's 4th of July Celebration. Flea Market, games, food, drink, etc. Call 796-8835, 535-4036, or 535-4482. 50-2tc

GIVE AWAY—Large dog house, goes with 18 month old black Labrador spayed female. 796-4839. 50-1tp

MEDINA LAKE SHRINE CLUB
Meets at 7 P.M. on the 4th Saturday of each month at Lakehills Recreation Center, Lakehills, Texas. tfc

Lots Fields
MOWING
Tractor/Shredder
796-4613
Pastures 50-tfc Other

$1,000 REWARD for information leading to the arrest and conviction of persons cutting fences on the J.A. Haby Estate in Bandera and Uvalde Counties. 6-12-81

THE APPLIANCE AND FURNITURE STORE
Appliance repairs, sales and service.
535-4555 49-tfc

PAWVLIK ELECTRIC
★ NEW CONSTRUCTION
★ REMODEL
Free Estimate
KENNETH PAWVLIK
Phone 796-4905 tfc

WARNING
A full-time and armed security officer is on duty at Flying L Ranch. Trespassers and hunters will be apprehended and prosecuted. 19-tfc

KING-DERGARTEN
& Licensed Day Care
Monday Thru Friday
8:00 – 5:00
302 Hackberry St.
PHONE 796-4175 tfc

EXPERIENCED CARPET LAYER—New, used, repairs. Call after 7 p.m. 535-4338 or 1-342-0773 San Antonio. 47-6tp

BANDERA LODGE NO. 1123
A.F. & A.M., meets the 2nd and 4th Monday nights of each month at 8:00 P.M. All members are urged to attend.
Visiting Brethren Welcome

Old Mill Trace
RV HOOK UPS
at rear of
CLINT DOWELL CHEVROLET
Hwy. 16 South Phone 796-3703 Nights 796-4595 41-tfc

D'Spain
Sales & Service
Air Conditioning • Pumps • Appliances
AUTHORIZED Dealer
G.E. Weathertron Heat Pumps
Jacuzzi Pumps & Water Systems
W.R. D'Spain tfc 796-3697

CEDARS
Electric Company
construction •repair
commercial •residential
Professional Electrical Contracting
8am 'til 5pm weekdays
796-3421
1306 Cypress Bandera 46-tfc



RoadRunner Builders
Suzanne Spahn or Larry Pirkle
1206 Hackberry • 796-4805 46-tfc

General Welding
Portable Rig
Ray Whitehead
535-4676 49-4tp

Mechanic On Duty
at
Hill Country Auto Repairs
Located next door to Country Shopper
Open 6 Days A Week — 8 to 5 46-tfc

SANKEYS PIANO SERVICE
•TUNING-REPAIR
•NEW KAWAI PIANOS
Lee & Pat Sankey 336-2268 Day or evening

DOZING ROAD WORK
•ROADS •BLADING
•EXCAVATING •DRIVEWAYS
•DAM BUILDING •PARKING LOTS
•LAND CLEARING •SUBDIVISIONS
CORRUGATED STEEL CULVERT PIPE
12", 15" & 18" PIPE ON HAND
Can Get Any Size With Notice
JOHN TEICH CONSTRUCTION
Day: 796-4166 or 796-4170
After 7 P.M.: 796-4908 tfc

B & H DRILLING CO.
Complete Water Well Service
Drilling and Repairs
Septic Tanks
Call For Free Estimates
Richard W. Beakley 512-796-3347 Bandera, Texas 78003
George M. Hohon 512-535-4294 Pipe Creek, Texas 78063 48-tfc

SWELTERING?
Call HANEY'S
Air Conditioning & Refrigeration
GUARANTEED SERVICE
796-4767 49-tfc 1306 Cypress

TV & Stereo
RCA — Quasar — Zenith
KEN'S TV
Sales & Service
Antenna Installations & Supplies
We service all brands.
110 S. Cedar, Bandera 796-4567 45-tfc

Electrical Service

CARPET CLEANING
(Steam Shampoo)
Home and Auto
Johnny Camp
43-tfc

NOTICE
MONTAGUE RANCH is posted against all forms of trespassing to include horseback riding, vehicles of all types, hunting, target-practicing, cutting wood, et cetera. ALL PREVIOUS PERMITS ARE HEREBY REVOKED. VIOLATORS WILL BE PROSECUTED.
Frank Montague, Jr. 17-tfc

CLOUSNITZER RANCH is posted against hunting and all types of trespassing. Violators will be prosecuted. All previous permissions are revoked. 11-1-80

$1,000 REWARD — For conviction of anyone killing exotic animals from the road or cutting fence. Flying A Ranch. 6-1-81

HORSE SHOEING And horse breaking. Mike Craddock, 589-2884. 48-tfc

CALL
GENE PARADEE
For All Your Home Improvement Needs
Painting•Acoustical
Electrical•Carpentry
Cement Work
FREE ESTIMATES
796-3616 32-tfc

POODLES & PALS
9 a.m. to 5 p.m.
FOR APPOINTMENT
Call 796-4357



Also Boarding Kennels
Indoor—Outdoor Runs
Call 796-3450 tfc

Specializing in House Leveling, Squeeky Floors, Dragging Doors, Remodeling Also. Free Estimates, 1-633-2460 San Antonio. 49-tfc

FOR COMPLIMENTARY FACIAL OR RE-ORDER, CALL
Illa Mae Byars
YOUR MARY KAY REPRESENTATIVE, BANDERA
Phone 796-4126
IMMEDIATE DELIVERY tfc

May Sales Tax

Bandera received $7,561.61 in sales tax collected during May. That is $478.04 less than the tax collected in April, a six percent decrease, according to information from the state comptroller's office.

During the first five months of 1980 $29,487.77 has been collected in Bandera, $6,475.64 more than in the first five months of 1979, an increase of 29 percent.

TAX COURSE OFFERED AT SWTJC

A course in tax office administration for tax officials of the southwest Texas area will be offered beginning July 8 at Southwest Texas Junior College, Uvalde.

The course, instructed by Juanita Maples of Kerrville, is the first in a series aimed at fulfilling the requirements of licensing as a Certified Tax Assessor.

Registration will be held at the first class meeting on July 8 at 7 p.m. in Room 3 of Miller Building at SWTJC. Cost of the course is $40, payable at registration.

The class will meet for 18 clock hours, from 7 to 10 p.m. on Tuesday and Thursday evenings on July 8, 10, 15, 17, 22, and 24. Students should be employed in of-

Public Notices

NOTICE TO ALL PERSONS HAVING CLAIMS AGAINST THE ESTATE OF HARRY G. CUMMINS

Notice is hereby given that Letters of Temporary Administration for the Estate of Harry G. Cummins were issued on April 7, 1980, in Cause No. 1,668, pending in the County Court of Bandera County, Texas, to:

OSCAR F. BRIGGS. The residence of such Estate is Bandera County, Texas. The post office address is: OSCAR F. BRIGGS Rt. 1, Box 79 Lake Hill, Texas 78063.

All persons having claims against this Estate which is currently being administered are required to present them within the time and manner prescribed by law.

Dated the 13th of June, 1980.

MICHAEL D. VALICEK
Attorney for the Estate
50-1tc

NOTICE TO ALL PERSONS HAVING CLAIMS AGAINST THE ESTATE OF MARIE HAEGELIN, DECEASED

Notice is hereby given that original Letters Testamentary for the Estate of MARIE HAEGELIN, Deceased, were issued on June 13th, 1980, in Cause No. 1734, pending in the County Court of Bandera County, Texas to: DELLA SCHAEFER AND ARNOLD L. HAEGELIN.

The residence of DELLA SCHAEFER is Bandera County, Texas, and the residence of ARNOLD L. HAEGELIN is Bandera County, Texas.

The post office address for making such claims is as follows:

c-o Miss Anne E. Davis
P.O. Box 236
Hondo, Texas 78861

All persons having claims against this Estate which is currently being administered are required to present them within the time and in the manner prescribed by law.

DATED this, the 13th day of June, 1980.

ANNE E. DAVIS
P.O. Box 236
Hondo, Texas 78861
ATTORNEY FOR ESTATE
50-1tc

NOTICE

THE STATE OF TEXAS, COUNTY OF BANDERA, NO. 253.

NOTICE is hereby given that a hearing will be held on the 27th day of June, 1980 at 11:00 a.m. in the County Court at the County Courthouse of the above named County in Bandera, Texas on the application of the hereinafter named owner for a license to sell beer at retail at a location not heretofore licensed. The substance of said application is as follows:

1. Type of license or permit—Beer Retailer's On-Premises License; 2. Exact location of business—Rt. 1, Box 259, Lakehills, Tx.; 3. Name of owner or owners—Gerald S. Connell; 4. Assumed or trade name—Jerry's Marina; 5. Corporation name—None; 6. Name and title of all officers of corporation—None.

Any person shall be permitted to contest the facts stated in said application and the applicant's right to secure said license or permit upon giving security for costs as provided by law.

WITNESS MY HAND this the 13th day of June, 1980.

Olga Schmidt
County Clerk, Bandera County, Texas
50-2tc

Bandera Hills Insurance Agency

Maxine Lindig Recognized For Scholarship

Maxine G. Lindig of Bandera has been recognized at Texas Christian University as a TCU Scholar for the 1980 spring semester.

The honor, given for the ninth semester, cites those undergraduate students who achieve a 4.0 (straight A) grade-point average for a minimum of 12 semester hours.

"While 'A' grades are not the only indication of educational accomplishment, they do mark the attainment of our professors' highest challenges," said Dr. E. Leigh Secrest, interim vice chancellor and dean of the university. "These students who have achieved excellence in their academic progress worked hard for this honor."

Miss Lindig is the daughter of Mr. and Mrs. Werner M. Lindig of Bandera.

VFW Auxiliary Chooses New Treasurer

It was with great sorrow that the members of the Ladies Auxiliary of the Veterans of Foreign Wars Post 9176 accepted Mrs. Lee Callery's resignation as treasurer. Mrs. Callery is convalescing from two major operations.

The auxiliary elected and installed Glenda Haley to the office of treasurer last Monday at the regular monthly meeting of the group. They expressed their thanks to Mrs. Callery for a job well done and extended a welcome to Mrs. Haley.

Reporter

Rabies Cases Increase

From January through March of 1980, the positive rabies cases reported totaled 290, according to the Texas Department of Health. For the same period of time in 1979, the total was 231. The 1980 total represents approximately a 26 percent increase over 1979.

The breakdown of species was as follows: skunk, 215; fox, 8; bat, 10; raccoon, 1; dog, 22; cat, 5; cow, 18; horse, 9; other, 2.

ONE FATAL ACCIDENT IN BANDERA COUNTY IN MAY

In May 1980 there were 14 lives lost in 13 fatal accidents within the rural area of the 18 counties comprising the San Antonio District of the Texas Highway Patrol. Bexar County was charged with three deaths; Comal County, one; Atascosa County, three; Guadalupe County, one; La Salle County, one; Webb County, one; Dimmit County, two; Bandera County, one; and Medina County, one.

These figures reflect only those accidents of which the Texas Highway Patrol has knowledge. There are many accidents that go unreported, and as a result, the number of total accidents carried here does not reflect the sum total of all accidents.

Eden - Evans



—Photography by Evans

Mr. and Mrs. Mark Eden

On June 7th in the First Baptist Church of Bandera, wedding vows were exchanged by Peggy Jenice Evans and Mark David Eden in a candlelight ceremony. Rev. Jack Rotan officiated the double ring ceremony.

The bride is the daughter of Mr. and Mrs. Alton Evans of Bandera. The groom is the son of Mr. and Mrs. Clarence Hosmer of Houston, and the late Art Eden.

The bride, given in marriage by her father, wore the wedding gown of her mother and aunt. It was designed with a chantilly lace fitted bodice, featuring a Queen Ann collar, long fitted sleeves, satin buttons and highlighted by pearls and beads. The full skirt, fashioned of rows of pleated tulle ruffles over-skirted with chantilly lace, was accented in the back with ruffles flowing down from the waist to form a chapel train. Her chapel length veil, etched in chantilly lace, cascaded from a chantilly lace and pearl mantilla headpiece. She carried her Rainbow Bible and a bouquet of peach roses, gardenias, stephanotis, baby's breath and English ivy.

The brides attendants were matron of honor, Denice Teich, twin sister of the bride; maid of honor, Marcia Erfurt; bridesmaids, Stephanie Evans, sister of the bride, Gayla Adams and Karen Hudson, cousins of the bride, and Brenda Pool. All the brides attendants were gowned in floor-length shimmering peach dresses accented with sweetheart neckline, fitted bodices and ruffles of cream lace. They wore flowers in their hair and carried brandy snifters with lighted candles and cascades of peach and cream flowers with ivy.

Amy Thompson, the flowergirl, was attired identically to the other attendants. She carried a petite lace-trimmed basket and scattered rose petals for the bride.

Ringbearer, Troy Adams, cousin of the bride, wore a tuxedo of cream with a peach ruffled shirt. He carried a heartshaped pillow of cream satin and lace.

The groom was attired in a white formal tuxedo with tails. The groom's attendants were best man, Homer Adams, grandfather of the groom; groomsmen, Tim Eden, brother of the groom, Jack Schmindtz, cousin of the groom, Rusty Lovelt, Tim Hicks, Tim Carr; ushers, Scott Carr, Alvin Thompson, and Michael Teich. Candlelighters were Tommy Adams and Mark Braughton, cousins of the groom. All the grooms attendants wore cream tuxedos with peach ruffled shirts.

The bride's father wore a cream tuxedo with cream ruffled shirt.

Carter Beach, grandfather of the bride, read from the Bible, Corinthians: Verse 13.

Terrie Arrentt presided at the bride's book.

Special music, "The Wedding Song" and "We've Only Just Begun," was sung by Crystal Foskett, and Dawn Newman provided the nuptial music.

For her daughter's wedding, Mrs. Evans wore a floor-length dress of coral. The groom's mother wore a floor-length dress of lavender. Both mothers wore orchid corsages.

The bride's grandmothers, Mrs. Arlie Pingleton and Mrs. Doris Beach, wore floor-length dresses of deep lavender and pink, respectively. Her aunt, Mrs. Betty Ruede, wore a pale lavender floor-length dress and her great-grandmother, Mrs. Anna Mae Mayfield, wore a mint green floor length dress. All wore orchid corsages.

The reception immediately following the ceremony was held at the Bandera Recreation Center. The hall was decorated with English ivy, bells, flowers, and candles. The house party included Peggy Adams, Theresa Evans, Anna Faye Bausch, Brenda Brient, Judy Thompson, Judy Schmindtz, and Betty Ruede.

The double ring chocolate groom's cake was baked by the bride's aunt, Mrs. Betty Ruede.

The bride's nine-layer wedding cake was created by the bride's mother and grandmother, Mrs. Arlie Pingleton. It featured a stairway of fresh flowers and candles spiraling up to the musical bride and groom.

For her going away outfit, the bride choose a white linen dress with a green jacket. Her corsage was gardenias and stephanotis. After a short honeymoon Jenice and Mark will make their home in Houston where Mark will be attending pharmacy school at the University of Houston.

Mr. and Mrs. Clarence Hosmer hosted a rehearsal dinner for more than 40 guests on June 6th, honoring their son, Mark Eden, his fiance and their wedding party.

Golden Wedding Anniversary



Back row (l to r) Mr. and Mrs. W.B. (Mack) Joiner, Dawn Richards, and Mr. and Mrs. Woody Richards; front, Gay and Blake Richards.

Mr. and Mrs. W.B. (Mack) Joiner were honored on their 50th Wedding Anniversary Sunday, June 8, with a party in the Fellowship Hall of the Bandera United Methodist Church. Hosting the party was their daughter, Mrs. Woody (Marlene) Richards, and family of Austin.

The refreshment table, covered with a gold cloth, was highlighted by a cake which carrying out the Golden Wedding motif and featured clusters of small gold roses, a crystal punch bowl, a formal arrangement of silk roses and daisies. Mrs. Ervin Hardin served the cake and Miss Dawn Richards poured punch.

The groom's table was laid with a brown burlap cloth from which the traditional German chocolate cake, decorated with fresh daisies, was served by Mrs. Freddie Flach. Mrs. Jesse Everett served the coffee from a gold service.

Miss Gay Richards presided at the guest book where 110 registered. The honorees also received many cards and good wishes and phone calls from those who could not attend.

Among friends and relatives present at the wedding of W.B. (Mack) and Miss Melinda Scheele 50 years ago and who came to attend the Golden Wedding celebration were Mrs. Rhea Mansfield; Otis Evans, Mrs. Lorena Welch, Gilbert Scheele of Bandera; Milton Leibold of Medina Lake, Vol Joiner and Mrs. E.J. Dowdy of San Antonio and Edwin and Edgar Scheele of Sisterdale.

The day was a joyous one for all present.

Whiteheads Celebrate



On May 18, Mr. and Mrs. George Whitehead celebrated their Golden Wedding Anniversary at an [illegible] of the Medina Youth Center.

Hosting the affair were their children and families, Randy and Betty MacNaughton and [illegible] and Todd Whitewood.

Members of the house party included Ola Bell Allsup, Dorothy LeStourgeon, Joyce LeStourgeon, Leah Whitehead, Lillian Whitehead and Inez Mayfield. Inez Mayfield registered the guests.

The "Hilltoppers" provided music. Delicious refreshments were served to more than 300 guests.

George Whitehead and Sadie Miller were married May 24, 1930, in Kerrville. They have lived all their married life in Medina, where he has engaged in ranching.

They are loved and highly esteemed by a great number of relatives and friends in Bandera County, who offer congratulations and good wishes to them.

Bandera Automotive Center

•Engine Tune-up
•Valve Adjustment
•Alternator & Regulator Service
•Brake Work (Disc & Drum)
We Turn Drums & Rotors
In Our Shop
•Clutch Replacement
•Air Conditioners & Heating Repair
•Wheel Balance
We Also Repair Electronic Ignition Systems
VISA & MASTER CHARGE WELCOME



Check with us for your Foreign Car Repairs & Maintenance

Bandera Automotive Center
1202½ HACKBERRY — BANDERA
Behind Bell's Fix-It Shop Across From The Courthouse
796-3570

Taylor - Spahn

Mr. and Mrs. D.D. Holsey announce the engagement and approaching marriage of their daughter, Suzanne Spahn, to James Michael Taylor, son of Mrs. Clay M. Taylor of Tarpley and the late W.P. Taylor.

A garden ceremony is planned at the home of the bride's parents in Port Lavaca, on June 21.

Folmer-Smart



Dr. and Mrs. Ray Franklin Smart announce the engagement of their daughter, Linda Sue, to Andrew Rush Folmer, son of Mrs. Richard H. Folmer and the late Mr. Folmer.

Miss Smart was graduated from Boerne High School and from the University of Texas at Austin with a Bachelor of Music Education. She has been teaching elementary music in the Georgetown Public Schools.

Mr. Folmer was graduated from Skyline High School in Dallas and received his Masters in Business Administration from the University of Texas at Austin. He is currently employed by Mostek Electronics in Dallas.

The couple plan an August 2 wedding in the First Baptist Church in Boerne.

Miss Smart is the granddaughter of Mr. and Mrs. Marshall Smart of Utopia.

SPECIALS OF THE WEEK

20% Range Cubes 50 lb. bag $3.50

Promix Dog Food 50 lb. bag $9.90

FIRST CUTTING HAY

★ALFALFA ★COASTAL ★SUDAN

Baler Wire Hay Hauling
Chicks & Turkeys Fly Spray & Dust
Hummingbird Feeders
Water Softener Salt
Tires & Batteries

Bandera Feeders Supply
796-4131
P.O. Box 1[illegible]

8-6 Mon. Thru Fri. • 8-3 Sat.

Appliance Service

No Charge for Out of Town Calls Whirlpool Warranty

One price covers service call plus 30 minutes of technical time

★ SERVICE ON ALL MAKES ★

Dan's TV & Appliance Sales & Service 409 Main St. Kerrville 257-6464

NOTICE OF TAX INCREASE

The Bandera Independent School District proposes to increase your property taxes by Twelve (12) percent.

A public hearing on the increase will be held on July 1, 1980, at 7:30 P.M. in the Library at Bandera High School, Old San Antonio Highway, Bandera, Texas.

The Board of Trustees of the Bandera I.S.D. has considered the proposal and voted in a meeting of the School Board as follows:

FOR the proposal to increase tax rate:

Patty Adamson, Board Member
Richard Evans, Board Member
Thomas Keese, President
Katie Ruede, Board Member
Eddie Jon Ryan, Board Member
Charlotte Salzman, Board Member
Rob Sandidge, Board Member

AGAINST the proposal to increase tax rate:

None

ABSENT and not voting:

None

Microfilm Center, Inc.
P. O. Box 45436
Dallas, Texas 75235

(USPS 040-980)

The Bandera Bulletin

(USPS 040-980)

VOLUME 35, NUMBER 51 BANDERA, BANDERA COUNTY, TEXAS 78003 THURSDAY, JUNE 26, 1980 20 CENTS PER COPY

Reds Undefeated



The Red team of the Bandera Minor League finished the 1980 season undefeated with 8 games won and 0 lost. Team players are Dale Hughes, Clayton Gill, Jason Harper, Sam Harper, Roger Rizner, Epi Cardenas, Scott Horton, Jason Sisler, Lance LeStourgeon, Tim Methvin, Lee Gray, Eve Elkins and Edwardo Munoz.

Coaches are Jimmy Gray and Chris Elkins, and the manager is Kenneth Snow.

Bandera Team Wins Double Header

Bandera Reds opened league play by winning a doubleheader from Boerne Saturday. Johnny Cardenas pitched a fine game allowing only 3 hits while striking out 11 Boerne batters. Bandera got 10 hits and scored 12 runs while Boerne scored 2 runs.

K. Witte was 3 for 3 and 3 runs. Johnny Cardenas was 2 for 3 and 3 runs. Jerry Cardenas was 2 for 3 and 2 runs. Jaime Gonzales hit a solo homer in the first game.

Bubba Jennings pitched the second game and turned in a fine game allowing no hits while striking out 7 Boerne batters. Bandera got 12 hits and scored 12 runs while Boerne scored 2 runs.

Bubba was 3 for 3 and 3 runs. D. Weymand was 2 for 3 and 3 runs. Johnny Cardenas was 1 for 3 and 2 runs. C. Tondre hit a 2 run homer.

Next Saturday the Reds play Kerrville at Kerrville.

Come out and watch these kids play. Reported

Rabbits Will Be Shown Saturday

Bandera Rabbit Project Group members will join with the Guadalupe Valley Rabbit Breeders Association from nearby counties in showing stock and prize rabbits of several breeds on the Bandera County Courthouse lawn. Saturday, June 28, from 9 a.m. to 12 noon.

The showing is open to the public, and all those interested are asked to include the courthouse lawn in their Saturday visit to Bandera. Questions will be answered and information will be distributed to those interested.

SOCIAL SECURITY REP WILL VISIT

Ane Coward, representative of the Social Security Administration, will be in Bandera at the Commissioners Courtroom in the county courthouse at 9:30 a.m. on these Mondays: July 21, August 18, and September 15.

Faris Named By SWCD



Alton Reininger, SWCD director, congratulates Harvey Faris of the Bandera Ranch Store as Raymond Hicks, also a director, looks on.

Harvey Faris, manager of the Bandera Ranch Store, was selected Outstanding Business-Professional Man in the Bandera Soil and Water Conservation District (SWCD) for this year. He was presented a plaque by Raymond Hicks and Alton Reininger, directors on the SWCD board.

Faris includes conservation ideas when working with landowners or operators on their livestock feed programs and often refers them to the SWCD for assistance with conservation problems. He has worked closely with districts in the past when he was an employee with the Soil Conservation Service and is well versed in the SWCD program and objectives.

Census '80 Asks 'Were You Counted?'

Were you counted in the 1980 Census of Housing and Population?

If you think you or your family might have been missed, fill out the "WERE YOU COUNTED?" form printed in today's newspaper as a public service. Cut it out and return it by mail to U.S. Census Office, Hachards Annex, 1102 Farragut, Laredo, Texas 78040. The form will be checked against the master address list for your area so there is no chance of an individual or household being counted twice.

This appeal to the public is made by Arnold Garcia, manager of the Laredo area District Census Office. Garcia says that the "WERE YOU COUNTED?" campaign is an additional effort to insure that no one is overlooked during the 1980 Census.

A few days before April 1, Census Day, questionnaires were mailed to all residential addresses in this area. They were to be filled out and mailed back on April 1. Since that time, the Census Bureau has hired and trained local residents as census takers and sent them out to call at homes from which no questionnaires have been received. They are also now contacting households that have returned inadequately filled-out questionnaires to gather complete information. The Census Bureau hopes that any households missed in these previous operations Will respond during the "WERE YOU COUNTED?" campaign.

Garcia noted, "A check is now being made to ascertain that a questionnaire for every known household has been completed and shortly we will be able to turn over to local officials the population counts for their communities."

These preliminary population counts will be subject to a review by local elected officials. The purpose of this Local Review Program is to give city and county officials an opportunity to spot errors while census workers are still in the field. This allows the Census Bureau to recheck any questioned population counts and should contribute significantly to the accuracy and success of the 1980 Census.

Garcia also pointed out that local officials will see only the population totals for their communities, not the census questionnaires containing personal information, which are kept in complete confidence.

Motor Vehicle Accidents Proliferate

3 Accidents At Same Location

Three motor vehicle accidents, each involving head-on crashes of two vehicles occurred at the same place last weekend.

All three incidents took place at the curve near Bob's Cove on Medina Lake, the first at 9 p.m. Sunday and the last at 7 p.m. Monday. Injuries were slight on each occasion.

Two pickup trucks, one pulling a boat, were involved in the first accident. In the second, a motorcycle and car were involved. In the third, there were two pickups, one pulling a boat.

Roll-Over Injures Pair

A one-vehicle roll-over on Wharton's Dock Road Tuesday at approximately 12:45 p.m. resulted in injuries to two teenagers.

Beauford McCarter, Jr., 17, of Lakehills and his cousin, Ronald McCarter, 11, of Mesquite were painfully injured.

Bandera County EMS transported the pair to Community Hospital in San Antonio for treatment.

1-Car Accident on Bottle Springs Road

John Beakley escaped with minor injuries when his car struck a fence on Bottle Springs Road after veering across the road as he rounded a turn. Beakley reported that the car made an unusual noise just before he lost control of it.

3 Injured At Lakehills

A two-car collision at Miller's curve, near D&H Mobile in Lakehills sent three persons to the hospital Monday.

Clara Meyer and Jayson Meyer of Pleasanton went by private car to Mercy Hospital in Jourdanton for treatment and Raymond Cardova of Lakehills was transported by Bandera County EMS to a San Antonio hospital. None of the injuries was believed to be serious.

No Injuries In 2-Car Accident

Two cars were involved in a minor accident in Bandera at Cypress and 8th Streets Sunday afternoon at about 4:30. The vehicles were driven by Wilfred Anderwald of Bandera and Dennis Daily at Center Point.

The Bandera Fire Department was called when it was feared that one of the vehicles might catch on fire.

Daily was cited for DWI and failure to yield right-of-way.

Commuters Injured In Accident

Four Bandera County persons were slightly injured in a two-car accident on S.H. 16 near Villareal's Place Monday.

Shirley Bates, Tommy Adams, Sammy Rhea Kalka and Bill Brient were car-pooling home from Kelly AFB when the car driven by Mrs. Bates along S.H. 16 was in collision with Mr. Villareal's vehicle which was entering the highway from a side road. Mrs. Bates reportedly had slowed to about 30 mph, averting a more serious accident.

Mrs. Bates, Adams and Brient all had leg and knee injuries and Kalka had neck injuries.

Pasture Short Course Well Attended

Eighteen area ranchers and farmers attended the pasture short course held June 16-19, according to Telvy Robbins, vocational agriculture teacher at Bandera High School.

Tom Bowers, pasture specialist with the Vocational Agriculture Division of the Texas Education Agency and the Department of Soil and Crop Sciences at Texas A&M University, was the instructor. Each day Bowers visited ranches or farms of those taking the course to give them on-the-spot help with their individual problems.

Journalism Students Attend Trinity Workshop

Three Bandera High School journalism students and their sponsor attended a five-day journalism institute held June 8-12 at Trinity University in San Antonio.

Dee Anne Doebbler, Monica Fry and Kari Weeks were accompanied by their journalism teacher, Margie Keese.

The classes were held from 9 a.m. to 3 p.m. and from 6 to 9 p.m. daily. The students learned about producing yearbooks and newspapers.

According to Mrs. Keese the course involved a lot of work and also a lot of fun. Those who attended feel that they learned many things that will help them next year with Pen in Paw and the Bulldog.

Library Beginnings Remembered



Photo Courtesy—Mrs. J. W. Edwards

The Bandera County Library was built by WPA labor and opened its doors in 1936. Pictured second from the left is the late J. Marvin Hunter, Sr., showing a photo of the new building to friends in Ft. Worth. With him are (l-r) J. L. (Luther) Mimms, Jr., of Ft. Worth, W. E. (Emmett) Edwards of Pipe Creek and J. W. Maass of Bandera. Hunter, with a group of young musicians, performed at Ft. Worth, San Antonio on WOAI radio, Houston, Dallas and Austin, where they were well received and gave a great boost to our beginning library in 1936. Other musicians, not pictured but members of this group, were the late Elmo Newcomer and Slick Jones of Utopia. Mrs. J. L. Mimms sent the above photo to Mrs. J. W. Edwards telling of the friendship her son had enjoyed with this group of Bandera musicians.

BCR&FA Observe 60 Years



Bandera County Ranchmen and Farmers Association celebrated 60 years of service at their annual meeting last Saturday. The day's activities started at noon with a dinner at the Bandera Ranch Store and was completed in the afternoon with the regular business meeting at which Raymond Hicks, presided.

Bandera County Ranchmen and Farmers Association was established in March 1920. The late Ed Mansfield, was the first president of the Association, served for over thirty years until his death in 1956.

Frank Montague was the first manager and served until Fred Thalmann became manager. Thalmann served until ill health forced him to resign. Ray F. Wyatt followed Thalmann and served as manager for many years.

Pictured at the afternoon meeting Saturday are (back row) Joe Goodenough, secretary-treasurer; Harvey Faris, Bandera Ranch Store manager; Dewitt Leibold, Tom Carpenter, directors; M. R. Sandidge; Raymond Hicks, president and Lane Langford, director; (front) Mrs. Dewitt Leibold, Mrs. Edna Coulter, Mrs. E. C. Morgenstern and Mrs. Jack Vanderveer. Mrs. Vanderveer is the daughter of the late Ed Mansfield.

Not shown is R. E. Adams of Medina, vice-president, who was ill.

Others attended the meeting and dinner but were not present for the picture.

STEPs Saluted



The Senior Texans Employment Program salutes the accomplishment of the 860 Steppers working throughout Texas. They especially want to thank the local STEP enrollees (L to R) Minnie B. Hayes, Kathryn McBryde and Della Mae Cox and (not pictured) Lola Linney who work at the Bandera County Senior Citizens Activity Center.

Saathoff Attends Range Camp

Janie Saathoff was chosen to attend Range Camp at Brownwood, June 22-27. Selection was based on outstanding projects and interest in range management.

Janie's local sponsor is the Bandera Water and Conservation Service, a strong supporter of range education and leadership development of local youth.

The week-long Range Camp, sponsored by Texas Section, Society for Range Management, is arranged to honor outstanding range and ranch youth and provide them an opportunity for complementary training in range management and leadership skills. According to B. J. Ragsdale, Range Camp Coordinator of College Station, participants will learn to identify range plants, evaluate rangeland potential and current condition, manage wildlife habitat and practice ranch planning. Leadership training will feature discussion of interpersonal relations, communications skills and group leading practice. A field trip away from camp will be to a Brown County ranch.

Range Camp instructors include Extension Service range specialists, teachers from Texas A&M and Texas Tech, range conservationists of Soil Conservation Service, a VoAg Instructor and County Extension Agent and other members of Texas Section, SRM.

This will be the 26th consecutive year for the Youth Range Camp. More than 700 youth have benefitted.

Scenes At The Library Benefit



Tom Grant helped auctioneer Joe Walters sell to the highest bidder at Saturday afternoon's benefit auction for the Bandera County Library.



Tasty foods were sold by these Friends of the Bandera County Library to raise needed funds.



Careful shoppers pick choice items at the Trash and Treasure sale held Saturday at the fire house in Bandera.

Boyle's FOOD STORE BANDERA TEXAS

HOMETOWN MERCHANTS ★ Ph. 796-4393

Store Hours: Mon. Thru Sat. 8 a.m. To 8 p.m.
• Sun. 9 a.m. To 5 p.m.
We Reserve the Right to Limit Quantities
Specials Good Thursday, June 26th Thru July 3rd.

Official USDA Food Stamp Coupons Gladly Accepted

Era 64 oz. $3.29

Beer Miller n.r. Bottles 6 pk. $1.75

Cake Mixes Duncan Hines 18.5 oz. 79¢

Chili Austex Hot Dog 10 oz. 3/$1

MEATS

Franks Roegelein Reg. & Dinner lb. 99¢

U.S. GOOD Lb. CHUCK ROAST $1.19
U.S. GOOD Lb. ROUND STEAK $1.99
U.S. GOOD Lb. RUMP ROAST $1.69
U.S. GOOD Boneless Lb. PIKES PEAK ROAST $1.79
U.S. GOOD Lb. RIB STEAK $1.89
Cheese Lb. LONGHORN $1.99

Bacon Apco Thick Sliced Vac. Packed $1.89 2 lbs.

Dairy
Shedds Corn Oil 1 Lb. SPREAD 39¢

Frozen
G.W. 10.5 Oz. PIZZA 89¢

Drug Specials
Johnsons 10 Oz. BABY OIL $1.99
Skin Cream 2.5 Oz. NOXZEMA 79¢
Gillette Foamy Reg. 6.25 Oz. SHAVE CREAM 99¢

Produce
Peaches lb. 49¢
Cucumber lb. 33¢
Grapes White lb. 99¢

Detergent 22 Oz. DOVE 99¢
Ziploc Plastic 40ct. Gallon Size BAGS $1.99
Purina 25 Lbs. DOG CHOW $5.95
Gulflite Charcoal 1 Qt. STARTER $1.09
Purina CAT CHOW $2.19
Kerr Mason 1 Qt. JARS $3.79
Eggs Grade A. Large doz. 61¢

Dr. Pepper 6 pk. 32 oz. $1.49

Towels Delta 125 ct. 49¢

Sauce Kraft Barbecue 18 oz. 59¢

Chips Ahoy 19 Oz. COOKIES $1.59
Nabisco Nilla 12 Oz. VANILLA WAFFERS 79¢
Del Monte 32 Oz. CATSUP 89¢
Bake Rite 42 Oz. SHORTENING $1.29
Vlasic 48 Oz. DILL PICKLES 99¢
Coffee Mate 11 Oz. COFFEE CREAMER $1.29
Libby Blue Lake Cut 16 Oz. GREEN BEANS 3/$1
Pioneer White Or Yellow 5 Lbs. CORN MEAL $1.09
Lea & Perrins Sauce 5 Oz. WORCHESTERSHIRE 65¢
CRACKERS 69¢
BEANS 3/$1

Boyle's Dry Goods

Active Terry Sportswear

Sea Fashions







TPA MEMBER 1980 TEXAS PRESS ASSOCIATION

The Bandera Bulletin (USPS 040-980)
P. O. BOX 666 — BANDERA, TEXAS 78003 PHONE: 796-3718
PUBLISHED ON THURSDAY
Entered as second class matter August 3, 1956, at the Post Office in Bandera, Texas 78003, by Act of Congress on March 3, 1878.
HUNTER PUBLISHING CO., INC.
P. O. BOX 666, BANDERA, TEXAS 78003
Marvin Hay, publisher — Mrs. John V. Saul, editor
Annual Subscription Rates: $7.50 locally (up to 150 mile radius) Other in State, $8.50 — Out of State, $9.50
Office of Publication
BULLETIN BUILDING, 1302 MAIN ST., BANDERA
Notices of church entertainments, bazaars, concerts, etc., where a charge of admission is made, lengthy programs, cards of thanks, resolutions of respect, and all other matter not news, will be charged for at regular rates.



We had a nice staff meeting and inservice under the direction of Jo Ann Block last Wednesday afternoon. Employees celebrating their birthdays in June were Shelly Sexauer, Lisa Weber, Carmen Herrera and Kathy Clark.

Purple Hills Tidings

Using as his text for our Sunday afternoon services, the Book of Proverbs, Martin Smith, minister for the Bandera Church of Christ, spoke on "Glimpse of God,". Virgil Harrell offered the opening prayer and Horace Hines gave the last prayer. The hymns were led by Mr. Smith. Those who registered were Mr. and Mrs. Virgil Harrell, Mrs. Nora Thallman, Mr. and Mrs. Horace Hines and Nathan, Mr. and Mrs. H. H. Hamrick and Mr. and Mrs. Martin Smith.

Hettie Page's guests last were Mrs. Helen Hamilton of Clayton, Calif., Mrs. Helen Mifflin of Pipe Creek and Mrs. Margaret Mifflin of Pipe Creek.

Claire Thamann and a friend from Kerrville visited Clare's mother, Agnes Fortinberry.

Walter Krueger of Uvalde visited his mother, Sophia Krueger, last Friday.

Thelma Hinds of Medina visited her sister, Beulah Zumwalt, and her friend, Lillian Bush.

Coscie Cox and her two sons, Jamie and Jayson, visited her grandmother, Mary Mazurek, and her aunt, Georgia Heinen.

Mildred Zuttermeister visited Hal Greer and Dannie Robinson.

Jenice and Mark Eden brought two large bouquets of flowers on June 9 from their wedding June 7 for the residents to enjoy.

On June 16 Mary Frances Heinen was entertained with a barbecue supper for her birthday at the home of Mrs. Arlie Pingleton.

Mr. and Mrs. McKay took Emma Strum for a nice ride through the hills Wednesday, June 18. She enjoyed the ride very much.

We welcome Erwin Jenschke as a member of our family. We hope he enjoys living with us.

Maggie Burnes spent Tuesday afternoon at her home.

Mary Vanderveer's guests last week were her daughter-in-law, Mrs. Robert Vanderveer of San Antonio, and her son, Jack Vanderveer.

Mrs. Bub Keese visited her mother, Frieda Moseley, last week.

Mr. and Mrs. Shannon Seale visited Donna Mayfield last week.

Reagan Stevens and Max Tibbits visited Max's grandmother, Max Fulbright last week.

Mr. and Mrs. Johnny James visited Mrs. Rob Cox last week. Also visiting was Mrs. Johnny Cox.

I. C. Mazurek of San Antonio and Dorothy Cox and daughter Mary Cox, visited their mother, Mary Mazurek last week. Also visiting was her son, Tony Mazurek.

Winnie Chaddock visited her sister, Lucille Coulter

Avrial Boyd of Lakehills visited her daughter, Jo Ann Block, of our nursing staff.

Mr. and Mrs. Curt Thierry of Tarpley visited Anna May last week.

Winnie Chaddock visited Donna Mayfield last Friday.

Mr. and Mrs. Kenny McClure and children of Rusk and Janece Cullom of Corsicana visited Mrs. Lois Cullom.

Walter Horton visited Max Fulbright Saturday. Also visiting was Canon A. Nelson Daunt.

Mike Moravietz' visitors last week were Minnie Adams, Leonard Hohenberger of Kerrville and Wanda Moravietz.

Mr. and Mrs. Robert Erfurt, Carol and Robert, Jr., and Mrs. Henry Erfurt visited Henry Erfurt last week.

Mr. and Mrs. L. D. Rogers of Helotes visited Donna Mayfield Sunday.

Mrs. Gertrude Werner's guests were Mr. and Mrs. Jack Kemberger and Bill Harmer.

Max Tibbits came Sunday for his grandmother, Max Fulbright and took her home where she enjoyed a nice fried chicken picnic with her daughter, Jo Tibbits, and Max.

Mrs. Mary Vanderveer had a nice day Sunday when her granddaughter, Loretta Nash of San Antonio, and a great-granddaughter, Louella Vanderveer of Justin, came for a visit.

Mrs. Lillian Bush enjoyed visiting with her son, Roy Leslie and grandson, Roy Leslie III of San Antonio, Sunday.

Sometime between Sunday, June 15, and Monday, June 16, someone took our Texas flag down. We know it was in need of repairs and will be glad to have it repaired if you will be so kind as to return it. Thank you—We would like our flag back.

Hazel Anderwalds friends from Ohio, Mr. and Mrs. Clarence Bowermaster came for a visit. Also visiting were her granddaughter, Retha Anderwald, and her great-grandson, Danny, and her son, Wilfred Anderwald.

Mr. and Mrs. James Way were in Dublin, Texas, for the Malone family reunion. Mrs. Way is our food supervisor. They report it rained all day.

Thanks to John Barr for the nice fresh garden vegetables he gave us last week. The residents enjoyed them very much.

Gertrude Krannick's guest Sunday were her son, Ervin Krannick, and her daughter, Mary Clendenberger, and her two grandsons, Carl and Fredrick.

Mary Frances Heinen spent Sunday at her home.

Robert and Edgar Jenschke visited their brother Erwin Jenschke.

Maggie Burnes had a nice weekend when her daughter and husband Mr. and Mrs. (Faye) R. C. Christian and her grandson Mike Burnes all from Baytown came for a visit.

Here in Bandera People are switching to ALLSTATE Auto Insurance

Why are drivers switching their insurance to Allstate?

It's simple.

Allstate offers a variety of discounts, plus one of today's most advanced claim handling systems. Coast to Coast. Fast and convenient.

For years, you've seen and heard advertising about Allstate auto insurance.

Now it's available here, at our agency.

So compare companies and find out why so many people are in "Good Hands." Call or drop by.

Allstate Insurance Company Northbrook, IL

I. E. ADAMIETZ & CO. —
JOE McMULLAN INSURANCE AGENCY
PHONE: 796-3726 • Bandera, Texas

TERMITES ROACHES
Silver Fish, Rats and Mice, Ants
Ticks, Fleas, Scorpions, Spiders
Moths and Other Pests
LESTER HUMPHREY
Call Kerrville Collect for Service 257-3374
tfc

REWARD

$25 for half-grown Siamese Cat. This cat scratched a man on June 24 near Hill Country Stop and ran west. He needs to find the cat or take rabies shots!! Please help!! This cat is tan with dark feet and tail. If you find the cat, please call Dr. Nightingale, 796-3751. 51-1tp

Card of Thanks

We wish to extend our heartfelt thanks for all the kindness and comfort we received from so many friends during our recent loss of Justin Linney. Every call, card, food item, mass offering, love offering and memorial is very gratefully received and deeply appreciated. Memorial offerings received by the family will be given to the organ fund at St. Stanislaus Catholic Church.

So many generous, sympathetic, and understanding friends will certainly help us to accept our loss.

A special thanks for the quick response of Mr. Vernon Williams, the Bandera EMS and the Bandera Sheriff's Department.

The family of Justin Linney 51-1tc

In Appreciation

We wish to express our appreciation to our customers and friends on Route I out of Pipe Creek and Lakehills, for the kindness you have shown us the past twenty years as your contractor. We did not renew our contract, which expires on June 30th.

Also, we wish to express our appreciation to all our drivers for their faithfulness and for a job well done.

God Bless You All,
Mr and Mrs. Dan Callahan
51-1tc

Special Thanks

We would like to thank everyone who so generously helped with the Bake Sale in connection with the Library Fun Fest.

We want to thank Peggy Edwards, all of the Extension Homemaker Club members, and the many, many other ladies who baked for us and came to work in the booth. We also want to thank those who donated money, coffee, and paper goods.

Without your help it would not have been such a great success.

Evelyn Reininger
Stella Fitzgerald
Co-chairpersons
51-1tc

Hay-Minear Reunion

The Hay—Minear reunion, which was held Sunday, June 22, at the Rec Center, was attended by 68 persons coming from Groves, San Antonio, Euless, Medina, New Braunfels, Orange, Conroe, Corpus Christi, Georgetown, Beaumont, Boerne, Edinburg, Kerrville, Clifton and Bandera. They enjoyed a picnic lunch and picture taking. After lunch the business meeting was held and officers were elected.

Plans are already being made for next year's reunion.

THANK YOU! THANK YOU! THANK YOU!

To everyone who participated in our Trash and Treasure Sale and Auction on Saturday, June 21st for the benefit of Your Bandera County Library. It could never have happened without the generous help of the Business people and individuals who gave items for sale or prizes or cash donations, the workers who gave so generously of their time and effor and all who came and purchased the many items. A spec Thank You to Mr. Joe [illegible] who gave his time and pertise as auctioneer, to our Mayor and Fire Department the use of the station, to our Law Officers for their help. IT WAS A GREAT SUCCESS because the people of our C and County made it happen.

FRIENDS OF THE BANDERA COUNTY LIBRAR
51-1tc

SALES • SINGER • SERVICE
WEBB'S SEWING CENTER
814 Main Street — Kerrville — PHONE 257-3737
Kerr County's Only Approved Singer Dealer
tfc

ARE YOU THE FACE OF THE '80s?

ENTER THIS NATIONWIDE SEARCH AND YOU MAY BE DISCOVERED!

THE GRAND PRIZE: The winner of the international competition will receive a two-year contract valued at not less than $50,000 from the internationally renowned Ford Models, Inc., co-sponsors of the search.

If you have the potential to model you may be the one to win a free trip to Monaco on the French Riviera, where finalists in this worldwide search for the Face of the '80s will be judged. You must be between the ages of 16 and 21.

APPLICATIONS CAN ONLY BE OBTAINED FROM A MERLE NORMAN STUDIO. ALL ENTRIES MUST BE RECEIVED BY JULY 31, 1980.

MERLE NORMAN
The Place for the Custom Face
311-B MAIN ST. BANDERA 796-3114

In the 1980's,* as in the 1880's,
the Hill Country looks to Schreiner Bank for the best financial services.

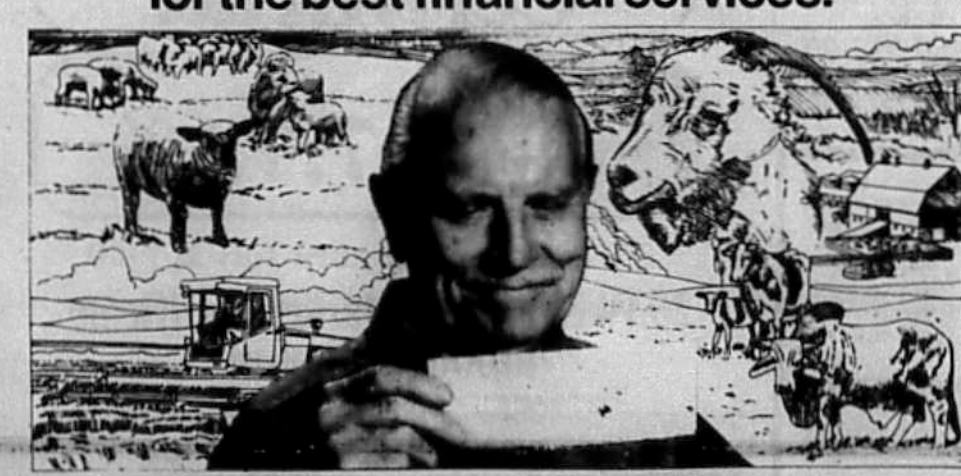

*OVER THE PAST CENTURY, production of wool, mohair, cattle and horses have been major factors in Hill Country prosperity. Financing of agri-business has always been important to our growing economy. Schreiner Bank—in our 111th year of support to Hill Country Agri-Business.

Kerrville's Oldest and Strongest Bank
Chas. Schreiner Bank
Locally Owned Since 1869
FDIC
51-2-c

DR. J.F. HARRISON
Chiropractor
Office Hours 9—12
OFFICE 796-3871
HOME 695-3527 (Emergency)
BY APPOINTMENT

ASSISTANT MANAGER POSITION

Will train mature, responsible local person for a permanent full-time position.

Able to work evenings and/or weekends and willing to learn fast food and grocery operations.

Regular raises and fringe benefits including major medical and life insurance, paid vacation, sick leave and bonus plan make this a desirable job for person willing to work and able to withstand a careful background check.

Apply to Geri Nealley, Manager
JR. FOOD MART
51/1tc

CASTLE Plumbing Co.
512/535-4669
Septic Pump Service
& Repair Plumbing
★ $2 refund on all long distance calls
CASTLE PLUMBING CO. 535-4669 • Pipe Creek, TX

Lakehills News



Helen Temple — 751-3185

From beautiful Lakehills comes the thought for the week: Character is better collateral than capital.

Last week I said that Warren Bowen bought first place chili at Pop's chili cook-off. That was an error (unintentional). Mico Fire Department bought the first place chili at the auction. Warren Bowen was the first place winner. Sorry.

Hard Times Party

A hard times party is a first for the Mico Inn at Mico. Everyone is invited. Bring your own meat and cook it on the barbecue grill. The trimmings will be the courtesy of the house. The date is June 27, 6-10 p.m.

Fabulous Chris Stark

Chris Stark and his accordian will appear at the American Legion Festival Friday, July 4.

MLVFD

The MLVFD gratefully acknowledges donations from Henry D. Zoeller, Ann Jack, Fred Westphal, Marion B. Dugosh, Ted B. Samsel Jr. Gladys Flanigan, Mauer Insurance, Edward Taylor, Waldo Blanke, George R. Wesch, Felix A. Berlingeri, Wm. Nuckols, O. E. Dunlop and Jerry C. Brown.

Joe's 24 hour wrecker service
reasonable rates
535-4081

ECHO 200D
Weed & Brush Cutter
Ph. 796-3342
Bandera
Easy-to-handle lightweight for home or farm. Features rugged, fast starting 21cc KIORITZ engine and ball-bearing mounted solid drive shaft with sealed gear box. Cuts with nylon line or steel blades.
51-1tc
Bandera Ranch Store

LAKEHILLS UNITED METHODIST CHURCH
Sunday Morning Worship: 9 A.M.
Sunday School (All Age Groups): 10:15 A.M.
EVERYONE WELCOME — Rev. Jeanne Devine

Dining In Lytle

Spec and Faye Baich and Bill Jenson of the Mico Inn and Sgt. Millie of Lakehills lunched with Dorothy of the Red Barn in Lytle Tuesday, June 17.

Buzz and Punkin

A welcome is extended to Buzz and Punkin who have taken over the Lakeside Lounge and Restaurant. They will have complete food service, dances and pool tournaments. The kitchen will be enlarged and the interior is being redecorated. The name of the business will probably be Punkin's Palace.

Thanks For Your Support

St. Victor's Chapel would like to thank all businesses and persons that donated prizes for the raffle and bingo for our annual festival, to everyone that donated cakes for the cake booth, items for the country store and auctions, and to everyone that helped and spent the day with us. Michael Stroud 51-1tc

Work Party

There will be a work party at the Legion Home June 28 beginning at 9. A.M. All members who are able to work are urged to attend.

Methodist Women Meet

The Lakehills United Methodist Women met June 18 in the fellowship hall of the church for a program entitled "I'm talking. Am I Listening?" The program was led by Alice Smart, assisted by Jan Wilson. Many of those present also took minor parts. The LHUMN were happy to have as a guest Mrs. Margaret Lundblad, Kansas City, Kan., who is visiting her son, John Lundblad, and his family of Pipe Creek. They also welcomed Sue Hopkins of Tyler, the daughter of Mrs. Linda Taylor, Mrs. Connie LaViolette and Lisa Laviolette of Lakehills. Following the business session refreshments were served by the hostesses, Helen Kerr and Melissa ASchneider. The date of the next meeting is September 17 since July and August are vacation months.

American Legion Hosting Gala Fourth

James F. Pearson Post 410 American Legion of Lakehills is hosting the annual 4th of July parade and fun-filled festival. It begins with a parade at 11 a.m. led by the grand marshall, Sheriff Bill James. After the parade go to the Legion Home for a barbecue-after the barbecue there will be a country store, flea market, boutique and games. First and second prizes will be awarded in the junior and senior divisions of the parade. You'll love this Lakehills 4th of July parade and fun filled day if you will come and discover what the Legion has planned for you.

Boy Scout Outing

Troop 484 of the Boy Scouts, sponsored by the Leon Valley Lions Club, enjoyed an outing on Medina Lake at Pop's Place. They spent the weekend swimming, fishing, making new friends and boating. Everyone took part in the cook-outs. Patrols taking part were Eagle, Flaming Arrow, and Rattlesnake with Rafael Rodrigues, Alidor Thienpont, Mike Dillion, John Stelling and Chris Callenen as patrol leaders. The Scouts were accompanied by Paul Witze, senior patrol leader, and Warren Wolf, Scoutmaster.

Fire

Fire of undetermined origin severly damaged the Keslar Lumber Yard building Saturday night.

Due to the quick response of the fire department, the damage was kept to a minimum.

Congratulations

Congratulations to J. B. Ohlenburger Jr., of SA and Alamo Beach who received the bronze medal for citizenship, participation, promptness and other activities in which he participated at McArthur Church of Christ Vacation Bible School, which he attended last week. J. B. will be a 6th grader in September. His parents are Mr. and Mrs. J. B. Ohlenburger, Sr.

Post 410 American Legion

The American Legion of Lakehills met last night in regular business session. Election of officers was held. Plans were also finalized for the July 4 celebration.

New Bulletin Subscribers

The Joe Heislers of Pipe Creek and John Mullaleys of Lakehills are new subscribers of The Bandera Bulletin.

Farewell

The many friends of Jimmy Duke regret seeing him leave Pop's Place. Jimmy has sold his business interest to his business partner Hal Olson. Jimmy and his wife, Robbi, have a host of friends who regret to see them leave; however as Jimmy put it—one has to do what is best for one's health.

Congratulations

Congratulations to Raymond Popham who was the American Legion's delegate to Boys State. Raymond was elected Senator and athletic director.

Mr. and Mrs. Walter Roach, ... (with new ...) recently from a two-week vacation in San Jose, Cal. They were the guests of Mrs. Roach's parents, the Harold Leeneys, and her sister and brother-in-law, the Danny Hamptons. They enjoyed the sights, good food, visiting and swimming in the hot tub.

Something New

Beginning July 6, the Lakehills United Methodist Church will hold Sunday morning worship services at their regular time 9 a.m. and again at 11 a.m. These hours will accommodate both early and late risers.

Children Present

The children who attended the Faith Chapel Vacation Bible School presented a singing program of the songs which they learned during the school Friday evening. Mothers, fathers, grandparents and friends sat in the audience and beamed as the students sang. It was delightful and refreshing. The performance reflected the effort, time, patience and guidance of the teachers. Afterwards the guests visited the classrooms and viewed the special projects which the children had accomplished during the week. Refreshments were enjoyed.

The Perfect Ending

A perfect ending for the delightful month of June is to compete in the first annual Chili Cook-Off at the Red Barn in Lytle. Three trophies will be given and judging will begin at 6 p.m. Call Dorothy or Nancy for details at 772-9400. The proceeds will go to the Lytle EMS. The date is Saturday, June 28. This is a sanctioned benefit.

Frio Trip

Gene, Barbara, Jeff, Tammy and Keith Otto, Rodney Hardegree, Marie and Sue Piekett, Sue, Don, Donnie and David Watson of Omaha, Neb., Kenneth, Beverly and Jennifer Snow and Dan Butts all of Bandera, Rita and Peter Lugg, and Rita's sister-and brother-in-law, all of Pebble Beach, Rena Kay, Adolph Jr. and James Mazurek, Larry, Beverly, Jennie and Kim Persyn enjoyed picnicing, swimming, games and tubing on the cold, cold, Frio River near Leakey last Monday.

Family Reunion

From far and near the Nuckols clan gathered at Gene and Barbara Ott's home in Lakehills for their second annual family reunion. They came to have a soda or a cool one, to enjoy food and lots of fun, to reminisce about days gone by and to meet new family members. Enjoying this special occasion were family members from Lakehills, Victoria, San Antonio, Boerne, Arlington, Bay City and San Angelo.

Adolph Will Be In Lakehills

Come and put your little foot with Adolph Hofner the evening of July 4th at the Civic Center. There will be door prizes.

It Isn't Too Late

It isn't too late to enter the July 4th parade. Call Sam Brown, parade ..., at 751-2158.

Rumors

'Tis rumored that Pop's Place has a movable boat ramp.

Big John will host a chili cook off.

Delegate to Convention

Teresa Prater of Lakehills was the Bandera Co. delegate to the Texas State Democratic Convention in S.A. June 20-21. Teresa is a resident of Lakehills.

Condolences

Condolences are extended to the family of Clayton Tarvin of Alamo Beach and S.A.

Condolences are also extended to the family of Perry Shankle Jr. of S.A.

Bouquet of Roses For

Chick Schwentz
Gordon Danner
Era Wilkinson
Logan D. Hayes
Bill Brinkman
Robert Swager

PUNKIN'S PALACE
Formerly the LAKESIDE LOUNGE And RESTAURANT
OPEN 7 A.M. to 2 A.M.
Complete Food Service

MEDINA LAKE BETTERMENT ASSN.
DANCE
to the music of Adolph Hofner at the Lakehills Civic Center PARK ROAD 37
July 4th
8 P.M.-12 Midnight
DOOR PRIZES ADMISSION: $2.50
for reservations, call Marie Pickett, 751-2000

James F. Pearson Post 410
AMERICAN LEGION
(Medina Lake)
All American Family 4th of July CELEBRATION
PARADE at 11 A.M.
Friday, July 4th
After the Parade at the Legion Home
COUNTRY STORE • FLEA MARKET
GAMES • BOUTIQUE
BARBECUE ($2 and $3)
CHRIS STARK WILL PLAY FOR DANCING

KEN'S CONSTRUCTION
BUILDING CONTRACTOR
PHONE 751-2312
Lakehills, Texas

Property at 8 percent available. Open Friday, Saturday and Sunday. See Panchita—Lake Medina Properties.
751-2168
751-3031
(1)-344-3385
48-4tp

Open 365 days a year 6:30 A.M. to 8:00 P.M.
Turk's Store
Park Road 37 751-2141
Fresh Meat • Picnic Supplies • Cold Beer
Notary Service • Fish & Hunting Licenses
Fishing Supplies • Guns • Ammunition
In the Heart of Lakehills
42tfc

D&H Mobil
751-2512
Your Local Full Service GASOLINE STATION
State Inspections • Lee Tires
Mechanic on Duty
Doris & Harold Keslar
37tfc

COMPLETE SEPTIC TANK SERVICE
• NEW TANKS INSTALLED
• TOP SOIL & FILL DIRT
• CHAIN LINK FENCING
• BACKHOE SERVICE
BANDERA LAWN & SEPTIC SYSTEM SERVICE
Bill Abbott — 796-4598
tfc

Byron's HAIRPORT
HAIR STYLING
751-3831
MICO INN COMPLEX
MICO, TEXAS 78056


UNIPERMS $20.00
Includes: CUT & STYLE
50-21p

First State Bank
Now Brings
Highest Interest Rates On
TIME DEPOSITS
ALL OTHER C.D.s & SAVINGS ACCOUNTS
Rates on $100,000 deposits are negotiable.
This Week's Rate
Money Market Certificate
Annual Rate 7.75%
Effective June 26 thru July 2, 1980
26-Week Money Market Certificate
$10,000 Minimum
Federal Regulations Prohibit Compounding of Interest on this Account. Substantial Interest Penalty for Early Certificate Withdrawal
BANK WITH US DURING OUR NEW CONVENIENT HOURS:
MONDAY—FRIDAY: 9 a.m. to 3 p.m.
(Open during noon hour each banking day)
FRIDAY: Drive-In Window open 'til 6 p.m.
First State Bank
BANDERA, TEXAS
FDIC
Phone 796-3014 900 Main Street

Lakeshore News

Glenda Haley
796-4948

A special meeting was held for the members of the Lakeshore Volunteer Fire Department this last Sunday morning. The group present listened to descriptions of four different tracts of land and then made a unanimous decision on one of the offers.

The offices of secretary and treasurer have been separated. Harold Bentley will continue as treasurer and Fran Hildenburg was elected as the new secretary. There had been one director resign recently, so Bill Haynes was elected to be the new director.

LVFD Wins Five Trophies

There were 30 persons from the Lakeshore Fire Department who went to Tarpley Sunday afternoon to see the pumper races. Kim Miller, Midge Santagelo, Mary Kay Andreas, Al Strong, Delbert Milton, Warren Bowen, Lloyd Bastin, Mark Hall and Allen Haley all participated in the races, winning one first place and three seconds. Because of the good turnout, Lakeshore also won the mileage trophy. Other fire departments represented were Pipe Creek, Medina Lake and Mico. Dick Newman, our official photographer, was there taking pictures of all the proceedings for the scrapbook and anyone who couldn't be there Sunday will surely enjoy seeing the pictures when they come in.

Fire Training Meeting

The largest group thus far attended the fire training on Wednesday morning. There were 18 participating in the training program this week. Everyone is reminded that training is held every first and third Wednesday at 10 a.m. It is hoped that more people will attend the next meeting on July 2 so they will know the procedures whenever the fire department is called.

Fire Department Party

The party on Wednesday night for the people who had worked on the Barbecue and Flea Market was a lot of fun for all who attended.

Some 65 persons enjoyed the barbecue chicken and all the other delicious food brought in. And a big "Thank You" to Bob and Linda of the Copper Lantern, who donated the keg of beer. They continue to help the fire department in so many ways and it is appreciated very much.

Duquettes Attend Republican Convention

Mr. and Mrs. Louis Duquette have returned from Houston where they attended the State Republican Convention. Mr. Duquette was one of the delegates from Bandera County.

Welcome to Lakeshore

Moving here from San Antonio are Ken and Kay Pollard and their children, Clint, Vince, Glen, Sharon and Tammy. They have owned a place here for over a year but just recently did some remodeling so that they could move here permanently.

Delbert Milton of Kinney, Minnesota, arrived this week and is staying temporarily with good friends, Joy and Lloyd Bastin. He has gone to work for Roger Stevens and is at present, desperately looking for a place to live at Lakeshore as his family is due to arrive this week.

Visitors from Dayton, Ohio

Ed and Betty Durig and Elmer and Hilda Durig from Dayton, Ohio, arrived on Wednesday to visit a few days with Betty and John Ciarlo. They have known each other for many years as they had gone to school together and John and Ed and Elmer used to play baseball and basketball together.

Visiting from San Antonio

Buddy Pinson was happy to have his son and wife, Ken and Lynn Pinson, come to visit on Sunday.

Visiting Wayne and Fran Hildenburg on Saturday was their son and family, Mr. and Mrs. Jerry Hildenburg and Jeremy, and then on Sunday Mr. and Mrs. on Jones, Joshua and Aaron came to visit. Mrs. Jones is their daughter.

Lottie Morales has been here this week visiting her sisters, Mrs. Ida Klaus, Mrs. Dolly Sarran and Mrs. Ruth Bierschwale.

Attend VFW Conventions

Ross and Lois Bailey attended the State VFW and VFW Auxiliary Conventions in El Paso this last weekend.

New Granddaughter

Jimmy and Linda Jones of Melview, N.Y., are the proud parents of a baby girl, Kriskie Michelle. Linda is the daughter of Mr. and Mrs. Buddy Pinson and they are thrilled to have this new little granddaughter. She has one brother, Justin Lee, who is three and a half years old. Mrs. Pinson is in New York at the present time to be with her daughter, and Buddy is leaving this week to join her.

Enjoy Fish Dinner

Mrs. Lucille Williams entertained a group of friends from the Palm Heights Baptist Church in San Antonio this last week. Present were Freda Heisler (formerly of Bandera), Dorothy Hatfield, Pauline Reynolds and daughter Betty and nurse, Murel Jackson. Winnie Chaddock of the First Baptist Church of Bandera was also a guest. And assisting Mrs. Williams with frying the fish was Warren Bowen of Lakeshore.

Admitted to Hospital

Sorry to report that when Mrs. Joy Bastin went to the hospital on Thursday for a checkup, that she had to be admitted to the hospital for treatment. Then on Thursday night she underwent surgery and at latest report isn't feeling too well. Surely hope that she will improve this week and can return home soon.

Hildenburgs Return Home

Steve, Sallie and Chris Hildenburg have been here the past couple weeks visiting with his parents, Mr. and Mrs. Wayne Hildenburg, and also with other friends here at Lakeshore. So everyone would like to say goodbye and hope you can come back to visit again soon. They are the newest fire department members, having joined while here, and although they have to return to Denver, they are very interested in the progress of the fire department.

RED HOT SPECIAL
WHILE THEY LAST
SUMMER'S EVE 49¢
GOOD NEWS 3/59¢
Plus Other Weekly RED HOT SPECIALS At Pollock's Pharmacy
Look for the specially marked section at the front of the store.
POLLOCK'S PHARMACY
P. O. Box 218 — Bandera, Texas 78003
796-3321
47-1tc

"People Working With People"
Daily Luncheon SPECIAL
Only $2.50
Featuring Homemade Soups, Breads and Ice Cream
SALAD BAR
SUNDAY BUFFET
Full Selection Of Choice Meats, Salads and Vegetables
Complimentary Champagne
$5.25
DINNER AT THE CLUB
Serving Only The Finest Choice Cuts Of Aged, Heavy Beef. Special Seafood
Salad Bar and Homemade Breads
Lodging Restaurant Lounge
FLYING L RESORT & COUNTRY CLUB
49-tfc

THE MASTER'S CRAFTSMAN
Bob Blackshear
CONTRACT: PAINTING, CABINETS, REMODELING - NO JOB TOO SMALL.
512-796-4643
P. O. Box 655
Bandera, Texas 78003
48-tfc

Tarpley News

Mrs. Nettie Dean
562-3464

"Where ignorance is bliss, 'Tis folly to be wise."

Mr. and Mrs. Barry Murrell of College Station were weekend guests of Mr. and Mrs. Ernest H. Murrell and family. Barry and Shari have graduated from missionary training at A&M and on September 1 they will be sent to the Phillphines for two years. Barry is now working as Bryan Electric Company. Congratulations and good wishes are extended to these young people in their wonderful choice.

Learning for boot camp training in the U.S. Marines Sunday, June 22, was Sidney Allen Starr, the son of Mr. and Mrs. Ernest H. Murrell. Sidney will get his basic training at San Diego, Calif. He isn't sure where he will be sent after that. Best of luck to this fine young man.

Houseguests of Mr. and Mrs. Calvin De Hart are Mrs. Margaret Cochran of San Antonio, Mrs. Elizabeth Grimme of Castroville, and Jason, Jody and Christian Commander of Houston. On Sunday afternoon other guests to visit them from Pipe Creek were Allen and MaeVion Meyers and children.

Mary and Joe Kolos of Dilley were visitors of the J. E. Deans Wednesday. They report the critical need of rain in Frio County.

On Saturday night the J.E. Deans were happy to have most of their family home for some celebrating of three wedding anniversaries and two birthdays for J. E. Dean and Dr. Larry Dean. Those present were Dr. and Mrs. Larry Dean and children Sara and Mike of Abilene, and Mr. and Mrs. Donnie Newcomb and Molly of San Antonio.

We are sorry to hear of the passing of Felix Newcomer of San Antonio, formerly of Pipe Creek. His wife was formerly of Tarpley and was Johnie (Lossie) Padgett. We extend deepest sympathy to his loved ones.

Our sympathy also to Mrs. Buddy Norwood of Dallas, former Kathleen Schmidt of Tarpley, in the untimely passing of her husband in North Carolina last week, following a massive heart attack. May there be a brighter tomorrow in the family's sorrow.

Mr. and Mrs. Karl Moore of San Antonio visited her parents, Mr. and Mrs. Forest Stevens, on Friday and Sunday. Other visitors in the Stevens home were Bill Reeves, Dan Callahan, Joe Stevens of Clifton, his mother, Mrs. Lola Stevens, Mrs. Jean Stevens and sons, David and Troy, and Mr. and Mrs. H. L. Williamson of Kirby.

Steve Forest of Needham Springs Ranch and his friend, O. D. Walker of Fort Worth, visited Steve's uncle, Forest Stevens and Mrs. Stevens on Monday.

Friends will be sorry to hear that Stella Fey pulled some ligaments in her left foot last week while away on a trip in Hamilton County. Mrs. George Tabor is visiting Mrs. Fey this summer from Dallas.

Mr. and Mrs. Charles Keel of Nederland spent a week visiting with Mr. and Mrs. Jay Carpenter recently.

RUMMAGE SALE AND FLEA MARKET
First Friday of each month
10 a.m. to 5 p.m.
ST. CHRISTOPHER'S EPISCOPAL CHURCH

Thomas C. Pfeiffer
Registered Public Surveyor
General Land Surveying
Subdivisions
Box 194 Boerne, Texas
(512) 249-3385

Wharton's Dock
Medina Lake in Beautiful Bandera County
Sunday Afternoon
NOON TILL ???
Free Dance & Live Music
WITH TEXAS SCRATCH BAND
★ Free Beer ★
12:30 - 1:30 P.M. WHILE IT LASTS
Tuesday — Friday
HAPPY HOUR 3 p.m. - 7 p.m.
Beer — 35¢
ALL BRANDS DRAFT BEER
BAR-B-Q — HAMBURGERS — HOT DOGS
MENUDO — TACOS — FAJITAS
MC VISA CB DINERS AM/EXP CASH
51-1tp

Need Propane?
Call Hand
Hand Butane Gas Co., Inc.
TO ORDER GAS CALL DIRECTLY TO OUR OFFICE
796-4866
Area Representative
BILL BRINKMAN
751-2791
tfc

The Big Five.

30 Month Certificates	Jumbo Certificates	Jumbo Together Plan	Money Market Certificates	Money Market Together Plan
Actual Rate 9.500%	30 Days 9.00%	Six Months 9.25%	Actual Rate 7.75%	Actual Rate 7.75%
Annual Yield 9.965%	60 Days 9.00%	7.25%	Annual Yield 7.90%	Annual Yield 6.90%
$100 Minimum Deposit	90 Days 9.00%		$10,000 Minimum Deposit	
Rates change bi-weekly. Once certificate is issued the rate does not change for term of certificate.	$100,000 Deposit. Rates subject to change without notice.	Minimum deposit of $50,000, plus Gill Savings loan of $50,000. You earn interest on full $100,000 and pay interest on $50,000. Higher yield than shown with higher deposit. Rates subject to change without notice.	Annual yield based on reinvestment of principal and earnings at each maturity date. Rates subject to change at renewal. Regulation prohibits compounding of earnings. Effective June 26-July 2, 1980	Minimum deposit of $5,000, plus Gill Savings loan of $5,000. You earn interest on full $10,000 and pay interest on $5,000. Higher yield than shown with higher deposit. Annual yield based on reinvestment of principal and earnings at each maturity date. Rates subject to change at renewal. Regulation prohibits compounding of earnings. Effective June 26-July 2, 1980

Phone a Gill Savings officer today for details on any of our Five Big Ideas on getting the most for your money.
Notice: As required by law, all certificates are subject to substantial penalty for early withdrawal.
Gill SAVINGS
FSLIC EQUAL HOUSING LENDER
Formerly Medina Savings — Home Office, Hondo, Texas
Hondo — Castroville — Pearsall — Devine — Cotulla — Lytle — San Antonio
A member of the same corporate family as Gill Companies, The Richard Gill Company, and Gill Plan Company.
48-2tc

COMPARE OUR PRICES!
EMERSON QUIET-KOOL
High-Efficiency Air-Conditioning & Air-Conditioning/Heating Window Units
With 5 Year Warranties

NOW AVAILABLE AT 1979 PRICES!!!
7,000 B.T.U. Reduced from $279 $259.00
10,000 B.T.U. Reduced from $372 $342.00
12,000 B.T.U. Reduced from $408 $368.00
Our 10,000 & 12,000 B.T.U. units have heaters built-in at no extra cost to you.
Cardella Services
796-4149
796-4624 After Business Hours

COUNTRY SHOPPER

Specials Good June 26th Thru July 4th — Food Stamps are welcomed.

Coca Cola Sprite
6 pk. Cans
$1.29

Coca Cola Sprite
2 Liter Plastic
89¢

Pepsi
Diet Or Reg. Plus Dep.
6 pk. 32 oz.
$1.89

Beer
6 pk. Cans
$1.59

Barbecue Sauce
Kraft 18 oz.
59¢

Fried Chicken

Lettuce
Large California
each 39¢

Potatoes
U.S. No. 1 Russet
15 lb. Bag
$1.99

Tomatoes
Red Ripe Slicers lb.
49¢

Grapes
Thompson Seedless
Lb. 99¢

Lemons
Tart Juicy
140 Size lb.
49¢

Peaches
Juicy Sweet Lb.
49¢

Nectarines
Red Blush
Lb. 49¢

Plums
Santa Rosa
Lb. 49¢

Onions
Yellow Texas Mild lb. 19¢

Dairy

PARKAY	Spread 2 Lb. Bowl	$1.29
BISCUITS	Starlite Reg. Tube	5/$1
ORANGE JUICE	Kraft ½ Gal.	$1.39
FRUIT DRINK	Foremost 1 Gal. Plastic.	97¢
DIPS	Foremost Sour Cream & Party 8 Oz.	49¢
ICE CREAM	Foremost Rnd. Cart. ½ Gal.	$1.79

Bakery

Super S Hot Dog or Hamburger
BUNS 39¢

Starlite 1½ Lb. Loaf
WHEAT BREAD 2/$1

Starlite Caramel Iced
CINNAMON ROLLS 39¢

Starlite Round Top 1 Lb. Loaf
FRENCH BREAD 3/$1

Brisket
Boneless Cry-o-Vac
$1.09

Franks
Rath Black Hawk
Rath's Meat 12 oz. pkg.
69¢

Fryers
Wayne Farms Whole lb.
59¢

Ring Sausage
Country Smoke House lb.
$1.79

Bacon
Thick Sliced lb.
89¢

Franks
Oscar Mayer
$1.49 Meat lb.

Bologna
Rath's Meat lb.
$1.09

Spare Ribs
Pork lb.
89¢

Cheese

AMERICAN	Kraft Sliced Cheese Singles 12 Oz. Pkg.	$1.49
LONGHORN	Market Cut Cheese Lb.	$2.09
CHEDDAR CHEESE	Borden's 8 Oz. Pkg.	$1.19
SWISS CHEESE	Kraft Deluxe Sliced 8 Oz. Pkg.	$1.15

Rath's Breakfast 8 Oz. Pkg.
LINKS 69¢

Rath's Sliced 12 Oz. Pkg.
BACON 95¢

Rath's Salami or Spice Luncheon 1 Lb. Pkg.
LUNCH MEAT $1.19

Carlton's Hot or Bar-B-Que 20 Oz. Bg.
LINKS $1.69

Frozen

West-Pac 8 Ears
CORN ON COB 97¢

Health & Beauty

REVLON FLEX Conditioner Or Shampoo 16 Oz. $1.49

Kool-Aid
10 qt. Handy Can
$1.89
15 qt.
$2.69

Charcoal
Starlite
10 lb. Bag
$1.39

Towels
Gala Jumbo
59¢

Tissue
Northern
4 Roll
99¢

Charcoal Starter
Bar-o-Lite
32 oz.
97¢

Barbecue



Lots of lasagne

And Salad, too!

Now you can enjoy a plate of delicious, thick lasagne. Layers of wide noodles, filled with cheese and rich sauce. Plus, when you buy any pasta dish, your salad is included.

$3.99 WITH SALAD

Taste what's new and good

999 Junction Hwy. 896-4141
1018 Sidney Baker 896-4343
Kerrville

Pizza Hut FAMILY RESTAURANTS

51-1tc

Ford-Goodenough



Michele Goodenough became the bride of Scott Ford on May 10 at 2 p.m. at the East Flagstaff Church of Christ. The bride is the daughter of Mr. and Mrs. Charles Goodenough of Flagstaff, Ariz., and the groom is the son of Mr. and Mrs. Jimmy Ford of West Memphis, Ark., Robert E. Mann officiated at the double ring ceremony.

The bride, given in marriage by her father, wore a gown of white organza and chantilly lace. The dress featured a Queen Anne neckline, trimmed in pearls, lace bishop sleeves and an A-line apron skirt that was tiered in lace ruffles. The skirt fell back into layers of ruffles forming a chapel-length train. Her finger-tip veil fell from a Juliet cap trimmed in chantilly lace and pearls. Completing the bride's attire were her mother's pearls and a gold and ruby heirloom pin worn by the bride's grandmother at her wedding and passed down to brides in the family. She carried a cascading bouquet of orchids, stephanotis and greenery.

Matron of honor was the bride's sister, Carole Sedillo of Flagstaff. Maid of honor was Leann Aldridge of San Diego, Cal. They both wore formal gowns of dusty rose. Bridesmaids were Chris Carter and Debbie Goodan; junior bridesmaid was Melanie English; and flower girl was Nancy Mae Sedillo, niece of the bride, all of Flagstaff. They all wore formal gowns of complimentary colored floral print. The bride's attendants carried bouquets of pink and rose carnations with greenery.

John Harkrider of Englewood, Colo., served as best man. Groomsmen-ushers were Kirk Wall of Phoenix and Tim Connel and Tim Eyer of Flagstaff. The groom was attired in a white tuxedo with a pink and rose carnation boutonniere. The groomsmen wore burgundy tuxedoes and pink boutonnieres. The ring bearer was Jim Kirchoff, and candlelighters were Todd English and Paul Kirchoff of Flagstaff.

The bride's mother was dressed in a floor-length gown of pink chiffon and jersey with a sleeveless lace coat. Her corsage was of miniature rose buds.

Marcy Mann of Phoenix was in charge of the bride's book.

Wedding music was provided by 12 a cappella singers who sang many old and new favorites, as well as the traditional wedding march and recessional.

The wedding reception was held at the home of the bride's parents. Serving at the bride's table were Patsy Daniels and Bonnie Dodd, and at the groom's table was Mahota Connel of Flagstaff.

After a wedding trip through several states, the newlyweds will be at home in Jonesboro, Ark., where Mr. Ford plans to complete his education at Arkansas State University.

The bride is the granddaughter of the late Mr. and Mrs. C.R. Moore of Medina and the late Mr. and Mrs. H.W. Goodenough of Bandera.

A rehearsal dinner was given on the evening before the wedding at the home of Carole and Rudy Sedillo. Hostesses were the bride's aunt, Helen Hicks, and Carole Sedillo, sister of the bride.

Mrs. Eleanor Soell of New Braunfels spent the weekend with her sister, Mrs. Cleofus Dugosh, and attended the Hay-Minear reunion.

Forest Stevens Returns From Hospital

Forest Stevens is at home from Sid Peterson Memorial Hospital in Kerrville where he spent more than a week following surgery.

WERE YOU COUNTED?

CENSUS '80

The 1980 Census of Population and Housing is now almost finished. It is very important that the census be complete and correct. If you believe that you (or anyone else in your household, including visitors) were NOT counted, please fill out the form below and mail it IMMEDIATELY to: U.S. Census Office

PLEASE PRINT OR WRITE CLEARLY

- I have checked with the members of my household, and I believe that one (or more) of us was NOT counted in the 1980 Census.
- On April 1, 1980, I lived at ____ (House number) (Street, road, etc.) (Apartment number or location) (City) (County) (State) (ZIP code)
- This address is located between ____ (Street, road, etc.) and ____ (Street, road, etc.)
- I am listing below the name and required information for myself and each member of my household.

INSTRUCTIONS FOR WHOM TO INCLUDE IN YOUR HOUSEHOLD APRIL 1, 1980

PLEASE INCLUDE	DO NOT INCLUDE
All family members and other relatives living here, including babies.	Any college student who stays somewhere else while attending college.
All lodgers, boarders, and other persons living here.	Any person away from here in the Armed Forces or in an institution such as a home for the aged or mental hospital.
All persons who usually live here but are temporarily away.	Any person who usually stays somewhere else most of the week while working there.
All persons with a home elsewhere but who stay here most of the week while working or attending college.	Any person visiting here who has a usual home elsewhere.
Anyone staying or visiting here who had no other home.	

NAMES OF ALL PERSONS LIVING IN THIS HOUSEHOLD ON APRIL 1, 1980 AND THOSE STAYING OR VISITING HERE WHO HAD NO OTHER HOME — Last name	First name	Middle initial	How is this person related to the person on line 1?	Male or Female	Is this person — (White, Black (Negro), Japanese, Chinese, Filipino, Korean, Vietnamese, Indian (Amer.), Asian Indian, Hawaiian, Guamanian, Samoan, Eskimo, Aleut, Other — Specify)	When was this person born? Month Year	Is this person — Now married, Widowed, Divorced, Separated, Single (never married)	Is this person of Spanish/Hispanic origin or descent? No — Not Spanish/Hispanic; Yes — Mexican, Mexican-American, Chicano; Puerto Rican; Cuban; Other Spanish/Hispanic
1								
2								
3								
4								
5								
6								

(If there are more than 6 persons, use an additional sheet)

- Name of person who filled this form

U.S. DEPARTMENT OF COMMERCE BUREAU OF THE CENSUS FORM D-25 — Form Approved O.M.B. No. 41-S79006

NOTICE — This census is authorized by title 13, United States Code, and you are required by law to answer the questions to the best of your knowledge. The same law protects the confidentiality of your answers. Census employees are subject to fine and/or imprisonment for any disclosure of your answers. Only after 72 years does your information become available to other government agencies or the public.

Happy Birthday

Happy Birthday to Larry Upton of Pipe Creek who is celebrating his birthday today, Thursday, June 26.

Mr. and Mrs. Steven Moore of San Antonio were recent visitors of his grandparents, Mr. and Mrs. Forest Stevens.

Addition

In the report of the Eden-Evans wedding the names of Nancy MacMillian, Shirley Clark and Ruth Tschirhart were unintentionally omitted.

Water Well Drilling

•pumps •sales •service

modern equipment

Doyle Ely — Day 535-4660 — Nite 535-4666 — Pipe Creek, Tx.

43-tfc

Bandera Hills Insurance Agency

All Types Insurance
AUTO • FIRE • LIFE
Dan Alanis
Agent
Phone 796-4133 tfc



T-SHIRTS — FOOTBALL JERSEYS — LETTERING — BASEBALL JERSEYS — SWEAT SHIRTS — TRANSFERS

314-A MAIN ST. BANDERA Next door to Roundup Realty

New Hours Open 10-5 Tues.-Sat. 796-3100 tfc

Grand OPENING

KCR Equipment Rentals

Grand Prize Trip to Las Vegas

Friday and Saturday June 27th and 28th

- Register For Door Prizes
- Refreshments

GRAND OPENING SPECIALS

Homelite Pumps, Generators and Construction Equipment 15% off



KUBOTA TRACTORS 10% off

1010 Sidney Baker St. Kerrville, Texas

Phone 512/896-2973

Thoughts

One trouble with trouble is that it usually starts out like fun.

****

A half truth is a whole lie.

****

The best way to be understood is to be understanding.

****

Unhappiness is in not knowing what we want and killing ourselves to get it.

****

What is the use of running, when you are on the wrong road?

****

It is twice as hard to crush a halftruth as a whole lie.

****

Small ills are the fountains of most of our groans. Men trip not on mountains, they stumble on stones.

****

When your thoughts turn to Title Services Think of
BANDERA CO. TITLE CO.
Colonial Building
100 W. Hosack St.
Boerne, Texas 78006
249-2577

DON'T PAY YOUR BILLS!



Let PAYMASTER pay them for you.

PAYMASTER is a convenient new 24-hour pay-by-phone service from your friends at University Savings. You make one call, to the PAYMASTER Phone Teller, and PAYMASTER does the rest. Promptly, professionally and efficiently.

Weekdays from 8 to 5, simply tell the PAYMASTER Phone Teller which bills and what amounts you wish to pay. After 5 and on weekends, we'll record your instructions and pay your bills first thing the next business day.

PAYMASTER not only saves you time, it makes you money. It's like a checking account that earns 5½% interest, and it's FREE as long as you maintain a $250 minimum balance.

So don't pay your bills. Let PAYMASTER pay them. After all, you have better things to do with your time. And money.

University Savings — Together, we're growing stronger.

51-53-c Member FSLIC

Medina NEWS

Mrs. Orville Wier

WEDDING INVITATION

Mr. and Mrs. James E. Brown and Mrs. Lila Mahaffey invite you to the celebration and exchange of the wedding vows of their children Judith Lorraine Brown and Lial James Webber. All are welcomed to attend at the First Baptist Church of Medina at 8 p.m. June 27. A reception will follow immediately at the Methodist Youth Center. 51-1tc

Navy Operations Specialist Seaman James M. Kolar, son of Marion J. Kolar of Medina, has reported for duty aboard the frigate USS Brumby, homeported in Charleston, S.C.

A 1979 graduate of Medina High School, he joined the Navy in July 1979.

EXTRA ANNUALS ARE FOR SALE

The Medina Public School has extra copies of the 1979-80 Bobcat annuals. If you wish to purchase a school annual, please stop by the school office.

MRS. YOUNG IS CF CHAIRMAN IN MEDINA

The Lone Star Chapter of the Cystic Fibrosis Foundation announces the appointment of Mrs. Eldon Young as chairman of its 1980 Breath of Life campaign in Medina.

Mrs. Young will be recruiting volunteers within the community to help plan and carry out a CF Breath of Life campaign this fall.

To volunteer for the campaign, please contact Mrs. Young.

Stansells Will Celebrate 50th Anniversary

Mr. and Mrs. N. N. Stansell will celebrate their 50th Wedding Anniversary in the afternoon of the 28th of June at their home in Boerne, their daughter, Ann, doing the honors.

To the friends of my parents: Their thoughts for the day will be, "Of the treasures found through life, the best we shall find is a friend. Years mean friends." 51-1tc

SEARS will be closed Friday, July 4th in observance of Independence Day 51-1tc

HEVENOR LUMBER COMPANY

'Buy where the builders buy!'

1300 N. Main•Bandera•796-3709 tfc

DITCHING • WATER LINES • SEWER LINES • SEPTIC TANK SYSTEMS

HAULING • SAND • GRAVEL • BLACK DIRT

DOZING • ROADS • EXCAVATING • LAND CLEARING

Joe Phillips

P.O. BOX 226 MEDINA, TEXAS 78055

(512) 589-2206 After 6 P.M. tfc

Sabinal Canyon NEWS

Lillie Thompson

The annual Utopia Rodeo and Barbecue will be held June 27-28. The Volunteer Fire Department and Utopia EMS will sponsor the barbecue supper at 5 p.m. Saturday June 28. A rodeo will be held each night and a dance following Saturday night's rodeo. Come and enjoy good Spanish kid barbecue and pinto beans cooked the old fashioned way or even take a cool dip in the Sabinal River.

A July Jubilee on the 4th and 5th will be held "on the Square" at Leakey, a rodeo Friday and Saturday the 4th and 5th begins at 8 p.m. and a street dance Saturday night will be from 9 a.m. till 1 a.m. Saturday afternoon entertainment "Old Fiddler's Contest." If you like lots of good fiddlin' come and enjoy yourself.

Mrs. Nita Cornelius was able to come home from the Uvalde hospital last week but will have to undergo more medical treatments in San Antonio.

Mrs. Jessie Clayton was able to come home last week from San Antonio and is feeling much better.

A group of young people from Utopia Baptist Church went on a retreat to Bryan where they were the guests of the Calvary Baptist Church. While they were there, they spent some time in Astroworld and also visited with Mrs. Blanche Bounds. They were accompanied by Mr. and Mrs. Rip Duke and Rev. and Mrs. Homer Stephens.

A group of girls from Utopia Baptist church will attend Alto Frio camp Monday through Friday. Mrs. Homer Stephens will be their sponsor.

The general encampment will begin July 3rd. This will be the celebration for the 60 years that Alto Frio has been active.

We regret to report Mrs. Ira Reavis suffered a blackout at her home Sunday morning and was transported by EMS to Uvalde Memorial hospital.

Mr. and Mrs. Bob Wedgworth of Avenal, Calif., came in Thursday on vacation to visit her brother, Hamilton Gabriel, and wife and other relatives and friends.

Curley Thompson and daughter, Betty Jo Yeager, came in Sunday from Forney where Curley had visited some ten days. Betty Jo will visit here for a week.

Mrs. Grace Carter is spending some time at her cabin on West Sabinal, recuperating from surgery.

George and Helen Davis of Arcata, Calif., were recent visitors of his sister and husband, Anna Pearl and Hamilton Gabriel. Other visitors were a sister, Joy, and husband, Clarence, their son, Todd, of Plainview.

Mr. and Mrs. Larry Reiber and children of Austin were weekend visitors of his parents, Mr. and Mrs. Clint Reiber. Kelley, their granddaughter, remained for a week's visit.

Visitors of Mr. and Mrs. Jack Hawkins Friday were his niece and husband, Mr. and Mrs. Tom Nix, their daughter, Tristina, and Mr. and Mrs. Bill Rhoten all of Corpus Christi. Mrs. Nix is also a niece of Carmen Schryver and Pauline Willkins. They also visited in those two homes Friday. Tom Nix is weatherman on Channel 3 in Corpus Christi.

Alice Thompson reports that Johnnie was seriously ill in North East Baptist hospital.

Senior Citizens News

Bandera Senior Citizens Council will host a Mini White House Conference on Aging at the Senior Citizens Center on July 8 at 1 p.m. The conference will follow the July birthday luncheon.

Our birthday luncheons are held on the second Tuesday of each month to honor our Senior Citizens that have a birthday during the month. Those without their birthday during the month will bring a covered dish.

Program manager Frank Adamo of the Alamo Area Council on Aging will speak briefly about the 1981 White House Conference on Aging.

Ronald Roberts and Frank Adamo will conduct a program to obtain your thoughts and recommendations for subjects, topics and issues you would like to be considered by the National Conference in December 1981. The end result of this will be congressional legislation and governmental activities pertaining to Senior Citizens. This is a good chance for you to tell them what you want.

This meeting is not restricted to the Senior Citizens, but is open to all. How do you feel about economic well-being of older Americans? Health care? A more comprehensive social service? Housing? Retirement? Employment? Overcoming aging stereotypes? All ages need to think of these things. Come speak up.

A record of the results of this meeting will be forwarded through the state and other channels to the White House Conference on Aging. Let's let them know we are interested.

Our monthly clinic will be held at the Senior Citizens' Center on July 2. This is a good opportunity to get a free check-up, so we urge our community to participate.

We will be closed on July 4. Please note this on your calendar.

Our monthly birthday dinner is July 8. This is one of our big events each month. There will be games, fun and fellowship. Please come and bring a "citizen!"

Don't forget to come for lunch each day.

Complete Financial Services

STOCKS
CORPORATE BONDS
TAX EXEMPT BONDS
OPTIONS
MUTUAL FUNDS
Portfolio Dynamics

Contact:
Morgan K. Cox
266-1188

Thank you PaineWebber

223 East Travis Street
San Antonio, TX 78205
Member SIPC and all principal exchanges

27-eow

AUCTION

Another liquidation due to divorce
Lawyer says sell it all
Sale will be held at
3049 Junction Hwy, Kerrville
Starting at 1 p.m. Sunday, June 29
Hundreds of beautiful items,
From child toys to antiques and many collectables

Good Glassware
Beautiful figurines
Antique Jewelry
Antique Gold ladies lapel watch
17 Jewel ladies wrist watch
Other Watches
1 1849 T uncirculated Gold Coin
Hand Made Porcelain Bride Doll
Small Stamp Collection
Billy Beer Cans
Limoge Sewing Set
German Porcelain Bread Box
Jim Beam 1960
President Campaign Decanters
Mustache Cup
Shaving Mugs
Many Brass Pieces
Horse Weather Vane
Fern Stand
Several Pieces of
W. R. Dallas Furniture
Including Long Harvest Table
Home Desk
Amana Radar Range
GE Side by Side
Refrigerator Freezer
Has Ice Maker
With Outside Water and Dispenser
Plus hundreds of other beautiful items.

Special at 3 p.m. Sharp
1973 Toyota Sedan

Auctioneer A. D. Hill Sr.
TXS 011-0072
For more information call 896-1488

51-1tc

4C's

MEDINA, TEXAS

(We reserve the right to limit quantity)
Monday thru Saturday • 8 A.M. to 6 P.M.
Sunday • 1 P.M. to 6 P.M.

THANK YOU, Medina, for trading at HOME!
Specials Good June 27 thru July 1

Kraft Philadelphia 8 Oz. CREAM CHEESE 79¢

JOY LIQUID 32 Oz. $1.39

Foremost Sq. Cart. ½ Gal. ICE CREAM	$1.89
Mrs. Tucker's 42 Oz. SHORTENING	$1.29
Lucky Leaf 1 Qt. APPLE JUICE	79¢
1 Gal. CLOROX	99¢
Orchard ½ Gal. ORANGE DRINK	89¢
Gold Medal 5 Lbs. FLOUR	99¢
Pet Ritz Frozen PIE SHELLS	59¢
8 Oz. COOL WHIP	79¢
6 Pack 12 Oz. DR. PEPPER	$1.43
1 Lb. PINTO BEANS	43¢

FISHING SUPPLIES — KEYS MADE

VIENA SAUSAGE Libby's 5 Oz. 2/89¢

PARKAY MARGARINE 1 Lb. 2/$1

PRO-LIX LIQUID FEED

Gives you these advantages for your beef cattle. . .

A supplement requiring no labor to feed.

Thirty-five percent crude protein equivalent which is 96 percent digestible; contains a good balance of natural protein from Fermentation, a patented process exclusive with PRO-LIX Liquid Feed.

Readily digestible sugars for energy.

20,000 units Vitamins A per pound, 5,000 units Vitamin D2 per pound, plus other vitamins and readily available minerals.

Aaron Shackelford, Jr.
796-4981
Bandera, Texas 38-tfc

Tarpley General Store

562-3488 Tarpley, Texas

Monday thru Thursday
Happy Hour 5-7 PM — 50¢ Beer

Feed Deer Corn Blocks

MEALS—SANDWICHES—GROCERIES
ICE—POOL

GRAND 4th of JULY Celebration

When: FRIDAY & SATURDAY JULY 4th & 5th
Time: 9 A.M. to 6 P.M.
Where: DON's CONOCO Main St. Bandera
This Old Fashion Family Fun Includes
•Beer •Soda •Lemonade
★GAMES:★
•Dunkin Machine •Gunnysack—3 Legged Races
•Watermelon Seed Spitting Contest
★JACKPOTS FOR ALL AGES★
★FOOD ★WATERMELON
★SNOW CONES & MUSIC
BOOTHS: Arts & Crafts — Antiques & Flea Market Items
COME JOIN IN THE FUN! 51-1tc

Ford-Goodenough



Michele Goodenough became the bride of Scott Ford on May 10 at 2 p.m. at the East Flagstaff Church of Christ. The bride is the daughter of Mr. and Mrs. Charles Goodenough of Flagstaff, Ariz., and the groom is the son of Mr. and Mrs. Jimmy Ford of West Memphis, Ark., Robert E. Mann officiated at the double ring ceremony.

The bride, given in marriage by her father, wore a gown of white organza and chantilly lace. The dress featured a Queen Anne neckline, trimmed in pearls, lace bishop sleeves and an A-line apron skirt that was tiered in lace ruffles. The skirt fell back into layers of ruffles forming a chapel-length train. Her finger-tip veil fell from a Juliet cap trimmed in chantilly lace and pearls. Completing the bride's attire were her mother's pearls and a gold and ruby heirloom pin worn by the bride's grandmother at her wedding and passed down to brides in the family. She carried a cascading bouquet of orchids, stephanotis and greenery.

Matron of honor was the bride's sister, Carole Sedillo of Flagstaff. Maid of honor was Leann Aldridge of San Diego, Cal. They both wore formal gowns of dusty rose. Bridesmaids were Chris Carter and Debbie Goodan; junior bridesmaid was Melanie English; and flower girl was Nancy Mae Sedillo, niece of the bride, all of Flagstaff. They all wore formal gowns of complimentary colored floral print. The bride's attendants carried bouquets of pink and rose carnations with greenery.

John Harkrider of Englewood, Colo., served as best man. Groomsmen-ushers were Kirk Wall of Phoenix and Tim Connel and Tim Eyer of Flagstaff. The groom was attired in a white tuxedo with a pink and rose carnation boutonniere. The groomsmen wore burgundy tuxedoes and pink boutonnieres. The ring bearer was Jim Kirchoff, and candlelighters were Todd English and Paul Kirchoff of Flagstaff.

The bride's mother was dressed in a floor-length gown of pink chiffon and jersey with a sleeveless lace coat. Her corsage was of miniature rose buds.

Marcy Mann of Phoenix was in charge of the bride's book.

Wedding music was provided by 12 a cappella singers who sang many old and new favorites, as well as the traditional wedding march and recessional.

The wedding reception was held at the home of the bride's parents. Serving at the bride's table were Patsy Daniels and Bonnie Dodd, and at the groom's table was Mahota Connel of Flagstaff.

After a wedding trip through several states, the newlyweds will be at home in Jonesboro, Ark., where Mr. Ford plans to complete his education at Arkansas State University.

The bride is the granddaughter of the late Mr. and Mrs. C.R. Moore of Medina and the late Mr. and Mrs. H.W. Goodenough of Bandera.

A rehearsal dinner was given on the evening before the wedding at the home of Carole and Rudy Sedillo. Hostesses were the bride's aunt, Helen Hicks, and Carole Sedillo, sister of the bride.

Mrs. Eleanor Soell of New Braunfels spent the weekend with her sister, Mrs. Cleofus Dugosh, and attended the Hay-Minear reunion.

Forest Stevens Returns From Hospital

Forest Stevens is at home from Sid Peterson Memorial Hospital in Kerrville where he spent more than a week following surgery.

Thoughts

One trouble with trouble is that it usually starts out like fun.

****

A half truth is a whole lie.

****

The best way to be understood is to be understanding.

****

Unhappiness is in not knowing what we want and killing ourselves to get it.

****

What is the use of running, when you are on the wrong road?

****

It is twice as hard to crush a halftruth as a whole lie.

****

Small ills are the fountains of most of our groans. Men trip not on mountains, they stumble on stones.

****

When your thoughts turn to Title Services Think of

BANDERA CO. TITLE CO.
Colonial Building
100 W. Hosack St.
Boerne, Texas 78006
249-2577

WERE YOU COUNTED?

The 1980 Census of Population and Housing is now almost finished. It is very important that the census be complete and correct. If you believe that you (or anyone else in your household, including visitors) were NOT counted, please fill out the form below, and mail it IMMEDIATELY to: U.S. Census Office

PLEASE PRINT OR WRITE CLEARLY

- I have checked with the members of my household, and I believe that one (or more) of us was NOT counted in the 1980 Census.
- On April 1, 1980, I lived at (House number) (Street, road, etc.) (Apartment number or location) (City) (County) (State) (ZIP code)
- This address is located between (Street, road, etc.) and (Street, road, etc.)
- I am listing below the name and required information for myself and each member of my household.

INSTRUCTIONS FOR WHOM TO INCLUDE IN YOUR HOUSEHOLD: APRIL 1, 1980
PLEASE INCLUDE — DO NOT INCLUDE

All family members and other relatives living here, including babies.
All lodgers, boarders, and other persons living here.
All persons who usually live here but are temporarily away.
All persons with a home elsewhere but who stay here most of the week while working there.
Anyone staying or visiting here who has no other home.

Any college student who stays somewhere else while attending college.
Any person away from here in the Armed Forces or in an institution such as a home for the aged or mental hospital.
Any person who usually stays somewhere else most of the week while working there.
Any person visiting here who has a usual home elsewhere.

NAMES OF ALL PERSONS LIVING IN THIS HOUSEHOLD ON APRIL 1, 1980 AND THOSE STAYING OR VISITING HERE WHO HAD NO OTHER HOME (Please list on Line 1 a household member who owns or rents the home.)	How is this person related to the person on line 1?	Is this person —	When was this person born?	Is this person —	Is this person of Spanish/Hispanic origin or descent?
Last name / First name / Middle initial	For example: Husband, wife, Son-daughter, Father-mother, Grandson-granddaughter, Brother-sister, Roomer, boarder, Partner, Roommate, Other relative, Other nonrelative	White / Black (Negro) / Japanese / Chinese / Filipino / Korean / Vietnamese / Indian (Amer.) / Hawaiian / Guamanian / Samoan / Eskimo / Aleut / Other — Specify	Month / Year	Now married / Widowed / Divorced / Separated / Single (never married)	No or not Spanish / Hispanic / Yes — Mexican, Mexican-American / Puerto Rican / Cuban / Other Spanish / Hispanic —
1					
2					
3					
4					
5					
6					

(If there are more than 6 persons, use an additional sheet)

- Name of person who filled this form

U.S. DEPARTMENT OF COMMERCE
BUREAU OF THE CENSUS
FORM D-25

Form Approved
O.M.B. No. 41-S1970

NOTICE — This census is authorized by title 13, United States Code, and you are required by law to answer to the best of your knowledge. The law also requires the confidentiality of your answers. Census employees are subject to fine and/or imprisonment for any disclosure of your answers. Only after 72 years does your information become available to other government agencies or the public.

Happy Birthday

Happy Birthday to Larry Upton of Pipe Creek who is celebrating his birthday today , Thursday, June 26.

Mr. and Mrs. Steven Moore of San Antonio were recent visitors of his grandparents, Mr. and Mrs. Forest Stevens.

Addition

In the report of the Eden-Evans wedding the names of Nancy MacMillian, Shirley Clark and Ruth Tschirhart were unintentionally omitted.

Water Well Drilling
•pumps •sales •service
modern equipment
Doyle Ely Day 535-4660
Nite 535-4666
Pipe Creek, Tx.
43-tfc

DON'T PAY YOUR BILLS!
PAYMASTER
Let PAYMASTER pay them for you.
PAYMASTER is a convenient new 24-hour pay-by-phone service from your friends at University Savings. You make one call, to the PAYMASTER Phone Teller, and PAYMASTER does the rest. Promptly, professionally and efficiently.
Weekdays from 8 to 5, simply tell the PAYMASTER Phone Teller which bills and what amounts you wish to pay. After 5 and on weekends, we'll record your instructions and pay your bills first thing the next business day.
PAYMASTER not only saves you time, it makes you money. It's like a checking account that earns 5¼% interest, and it's FREE as long as you maintain a $250 minimum balance.
So don't pay your bills. Let PAYMASTER pay them. After all, you have better things to do with your time. And money.
University Savings
Together, we're growing stronger.
51-53-c Member FSLIC

OPENING
Equipment Rentals
Friday and Saturday
June 27th and 28th
• Register For Door Prizes
• Refreshments
OPENING SPECIALS
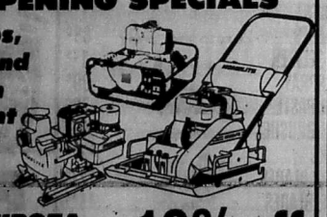
KUBOTA TRACTORS 10% off
Baker St. Kerrville, Texas
Phone 512/896-2973

T-SHIRTS FOOTBALL JERSEYS LETTERING BASEBALL JERSEYS SWEAT SHIRTS TRANSFERS
SHIRTS N STUFF
314-A MAIN ST. BANDERA
Next door to Roundup Realty
New Hours Open 10-5 Tues.-Sat. 796-3100 tfc

Medina NEWS

Mrs. Orville Wier

WEDDING INVITATION

Mr. and Mrs. James E. Brown and Mrs. Lila Mahaffey invite you to the celebration and exchange of the wedding vows of their children Judith Lorraine Brown and Lial James Webber. All are welcomed to attend at the First Baptist Church of Medina at 8 p.m. June 27. A reception will follow immediately at the Methodist Youth Center. 51-1tc

Navy Operations Specialist Seaman James M. Kolar, son of Marion J. Kolar of Medina, has reported for duty aboard the frigate USS Brumby, homeported in Charleston, S.C.

A 1979 graduate of Medina High School, he joined the Navy in July 1979.

EXTRA ANNUALS ARE FOR SALE

The Medina Public School has extra copies of the 1979-80 Bobcat annuals. If you wish to purchase a school annual, please stop by the school office.

MRS. YOUNG IS CF CHAIRMAN IN MEDINA

The Lone Star Chapter of the Cystic Fibrosis Foundation announces the appointment of Mrs. Eldon Young as chairman of its 1980 Breath of Life campaign in Medina.

Mrs. Young will be recruiting volunteers within the community to help plan and carry out a CF Breath of Life campaign this fall.

To volunteer for the campaign, contact Mrs. Young.

HEVENOR LUMBER COMPANY
'Buy where the builders buy!'
1300 N. Main•Bandera•796-3709
tfc

SEARS will be closed Friday, July 4th in observance of Independence Day
51-1tc

DITCHING
• WATER LINES
• SEWER LINES
• SEPTIC TANK SYSTEMS
HAULING
• SAND
• GRAVEL
• BLACK DIRT
DOZING
• ROADS
• EXCAVATING
• LAND CLEARING
Joe Phillips
P.O. BOX 226 MEDINA, TEXAS 78055
(512) 589-2206 After 6 P.M.
tfc

Stansells Will Celebrate 50th Anniversary

Mr. and Mrs. N. N. Stansell will celebrate their 50th Wedding Anniversary in the afternoon of the 28th of June at their home in Boerne, their daughter, Ann, doing the honors.

To the friends of my parents; Their thoughts for the day will be, "Of the treasures found through life, the best we shall find is a friend. Years mean friends." 51-1tc

Sabinal Canyon NEWS

Lillie Thompson

The annual Utopia Rodeo and Barbecue will be held June 27-28. The Volunteer Fire Department and Utopia EMS will sponsor the barbecue supper at 5 p.m. Saturday June 28. A rodeo will be held each night and a dance following Saturday night's rodeo. Come and enjoy good Spanish kid barbecue and pinto beans cooked the old fashioned way or even take a cool dip in the Sabinal River.

A July Jubilee on the 4th and 5th will be held "on the Square" at Leakey, a rodeo Friday and Saturday the 4th and 5th begins at 8 p.m. and a street dance Saturday night will be from 9 a.m. till 1 a.m. Saturday afternoon entertainment "Old Fiddler's Contest." If you like lots of good fiddlin' come and enjoy yourself.

Mrs. Nita Cornelius was able to come home from the Uvalde hospital last week but will have to undergo more medical treatments in San Antonio.

Mrs. Jessie Clayton was able to come home last week from San Antonio and is feeling much better.

A group of young people from Utopia Baptist Church went on a retreat to Bryan where they were the guests of the Calvary Baptist Church. While they were there, they spent some time in Astroworld and also visited with Mrs. Blanche Bounds. They were accompanied by Mr. and Mrs. Rip Duke and Rev. and Mrs. Homer Stephens.

A group of girls from Utopia Baptist church will attend Alto Frio camp Monday through Friday. Mrs. Homer Stephens will be their sponsor.

The general encampment will begin July 3rd. This will be the celebration for the 60 years that Alto Frio has been active.

We regret to report Mrs. Ira Heavis suffered a blackout at her home Sunday morning and was transported by EMS to Uvalde Memorial hospital.

Mr. and Mrs. Bob Wedgworth of Avenal, Calif., came in Thursday on vacation to visit her brother, Hamilton Gabriel, and wife and other relatives and friends.

Curley Thompson and daughter, Betty Jo Yeager, came in Sunday from Forney where Curley had visited some ten days. Betty Jo will visit here for a week.

Mrs. Grace Carter is spending some time at her cabin on West Sabinal, recuperating from surgery.

George and Helen Davis of Arcata, Calif., were recent visitors of his sister and husband , Anna Pearl and Hamilton Gabriel. Other visitors were a sister, Joy, and husband, Clarence, their son, Todd, of Plainview.

Mr. and Mrs. Larry Reiber and children of Austin were weekend visitors of his parents, Mr. and Mrs. Clint Reiber. Kelley, their granddaughter, remained for a week's visit.

Visitors of Mr. and Mrs. Jack Hawkins Friday were his niece and husband, Mr. and Mrs. Tom Nix, their daughter, Tristina, and Mr. and Mrs. Bill Rhoten all of Corpus Christi. Mrs. Nix is also a niece of Carmen Schryver and Pauline Willkins. They also visited in those two homes Friday. Tom Nix is weatherman on Channel 3 in Corpus Christi.

Alice Thompson reports that Johnnie was seriously ill in North East Baptist hospital.

PRO-LIX
Gives you these advantages for your beef cattle. . .
A supplement requiring no labor to feed.
Thirty-five percent crude protein equivalent which is 96 percent digestible; contains a good balance of natural protein from Fermentation, a patented process exclusive with PRO-LIX Liquid Feed.
Readily digestible sugars for energy.
20,000 units Vitamins A per pound, 5,000 units Vitamin D3 per pound, plus other vitamins and readily available minerals.
Aaron Shackelford, Jr.
796-4981
Bandera, Texas 38-tfc

Senior Citizens News

Bandera Senior Citizens Council will host a Mini White House Conference on Aging at the Senior Citizens Center on July 8 at 1 p.m. The conference will follow the July birthday luncheon.

Our birthday luncheons are held on the second Tuesday of each month to honor our Senior Citizens that have a birthday during the month. Those without their birthday during the month will bring a covered dish.

Program manager Frank Adamo of the Alamo Area Council on Aging will speak briefly about the 1981 White House Conference on Aging.

Ronald Roberts and Frank Adamo will conduct a program to obtain your thoughts and recommendations for subjects, topics and issues you would like to be considered by the National Conference in December 1981. The end result of this will be congressional legislation and governmental activities pertaining to Senior Citizens. This is a good chance for you to express your opinions.

This meeting is not restricted to the Senior Citizens, but is open to all. How do you feel about economic well-being of older Americans? Health care? A more comprehensive 'social service? Housing? Retirement? Employment? Overcoming aging stereotypes? All ages need to think of these things. Come speak up.

A record of the results of this meeting will be forwarded through the state and other channels to the White House Conference on Aging. Let's let them know we are interested.

Our monthly clinic will be held at the Senior Citizens' Center on July 2. This is a good opportunity to get a free check-up, so we urge our community to participate.

We will be closed on July 4. Please note this on your calendar.

Our monthly birthday dinner is July 8. This is one of our big events each month. There will be games; fun and fellowship. Please come and bring a "citizen" to come for lunch each day.

AUCTION
Another liquidation due to divorce
Lawyer says sell it all
Sale will be held at
3049 Junction Hwy, Kerrville
Starting at 1 p.m. Sunday, June 29
Hundreds of beautiful items,
From child toys to antiques and many collectables
Good Glassware
Beautiful figurines
Antique Jewelry
Antique Gold ladies lapel watch
17 Jewel ladies wrist watch
Other Watches
1 1849 T uncirculated Gold Coin
Hand Made Porcelain Bride Doll
Small Stamp Collection
Billy Beer Cans
Limoge Sewing Set
German Porcelain Bread Box
Jim Beam 1960
President Campaign Decanters
Mustache Cup
Shaving Mugs
Many Brass Pieces
Horse Weather Vane
Fern Stand
Several Pieces of W. R. Dallas Furniture
Including Long Harvest Table
Home Desk
Amana Radar Range
GE Side by Side Refrigerator Freezer
Has Ice Maker
With Outside Water and Dispenser
Plus hundreds of other beautiful items.
Special at 3 p.m. Sharp
1973 Toyota Sedan
Auctioneer A. D. Hill Sr.
TXS 011-0072
For more information call 896-1488
51-1tc

Complete Financial Services
STOCKS
CORPORATE BONDS
TAX EXEMPT BONDS
OPTIONS
MUTUAL FUNDS
Portfolio Dynamics
Contact: Morgan K. Cox 266-1188
Thank you PaineWebber
223 East Travis Street San Antonio, TX 78205
Member SIPC and all principal exchanges
27-4tchr

Tarpley General Store
562-3488 Tarpley, Texas
Monday thru Thursday
Happy Hour 5-7 PM 50¢ Beer
Feed Deer Corn Blocks
MEALS—SANDWICHES—GROCERIES
ICE—POOL

THANK YOU, Medina, for trading at HOME!
Specials Good June 27 thru July 1
4C's
MEDINA, TEXAS
(We reserve the right to limit quantity)
Monday thru Saturday • 8 A.M. to 6 P.M.
Sunday • 1 P.M. to 6 P.M.
JOY LIQUID 32 Oz. $1.39
Kraft Philadelphia 8 Oz. CREAM CHEESE 79¢
Foremost Sq. Cart. ½ Gal. ICE CREAM $1.89
Mrs. Tucker's 42 Oz. SHORTENING $1.29
Lucky Leaf 1 Qt. APPLE JUICE .... 79¢
1 Gal. CLOROX .... 99¢
Orchard ½ Gal. ORANGE DRINK .. 89¢
Gold Medal 5 Lbs. FLOUR .... 99¢
Pet Ritz Frozen PIE SHELLS .... 59¢
8 Oz. COOL WHIP .... 79¢
6 Pack 12 Oz. DR. PEPPER .. $1.43
1 Lb. PINTO BEANS .. 43¢
FISHING SUPPLIES
KEYS MADE
Libby's 5 Oz. VIENA SAUSAGE 2/89¢
PARKAY MARGARINE 1 Lb. 2/$1

GRAND
4th of JULY Celebration
When: FRIDAY & SATURDAY
JULY 4th & 5th
Time: 9 A.M. to 6 P.M.
Where: DON's CONOCO
Main St. Bandera
This Old Fashion Family Fun Includes
•Beer •Soda •Lemonade
★GAMES:★
•Dunkin Machine •Gunnysack—3 Legged Races
•Watermelon Seed Spitting Contest
★JACKPOTS FOR ALL AGES★
★FOOD ★WATERMELON
★SNOW CONES & MUSIC
BOOTHS: Arts & Crafts — Antiques & Flea Market Items
COME JOIN IN THE FUN!
2T-1tc

CLASSIFIED ADS

TELEPHONE: 796-3718
ADVERTISING RATES
Effective Feb. 1, 1980

Classified Reader
[illegible] wds. or less) if [illegible] ad-ditional word.)
$2.00 - Min. rate (25 wds. or less) cash with ad. (5c ea. additional word.)

Classified Display
Classified display (boxed) per col. in. - $1.25. ($2.25 min. chg.)

Regular Display
$1.12 per column inch.

Cards of Thanks
$2.00 - Up to ten lines (20c per line thereafter).

FOR SALE

FOR SALE—Bandera Estates, large lot, trees, city water, good location for mobile home, only $70 per month for monthly payment. Call owner, 796-3943. 50-tfc

FOR SALE—'69 Pontiac sport coupe, electric windows, low-time engine, radial tires, $700. May be seen at True Value, 796-3757. 43-tfc

FOR SALE—Band instruments. 1 trumpet, 1 trombone, 1 saxophone. For more information call 796-4992. 43-tfc

FOR SALE—Winchester 30-30 pump action. Fired only once. Great bargain at $90. 796-4521. 46-tfc

FOR SALE—$38,000 for all masonry 3-bedroom, 1½ bath home on ⅝ acre. Lost Valley Hills subdivision, 796-4555. 31-tfc

1976 FORD PU with camper, AC, PS, PB, 8 track stereo, AM-FM radio, 34,000 miles, brand new tires. $2995. 796-4567 or 535-4455 after 6 p.m. 49-tfc

FOR SALE—2 Midland 40 channel CB radios like new; one car stereo, 8 track tape deck. 535-4638. 50-2tc

12x65 MOBILE HOME, 2 bedroom, 1 bath, kitchen, liv. rm, dining. Lg. window AC, cypress underpin, other improv. included. $1,600 plus pick up payments, $126 mo. Call 796-4962. 51-2tp

HOUSE FOR SALE—2 bedroom, 2 bath, brick home, by owner. 796-4407. 49-4tp

DO YOU WANT TO OWN A HOME? Low interest, owner financed if you have the down payment. — New 2 bedroom on 1 acre. Well and large oak trees. 796-3616 18-tfc

FOR SALE—Bailey's Acres, Main St. Approx. 300 ft. frontage, 5½ acres w-river in back. 14, 1 BR units and large 2 BR house. Inquire 903 11th St., or telephone 796-4590. 17-tfc

Bandera Realty Co.
"Since 1937"
Developers & Subdividers
Waterfront Properties
+Bandera Falls
+Indian Waters
+Highland Waters
Specializing in
½ to 5 acre homesites
Recreational &
Permanent Homes
Call us for information
796-3221, 796-4561 24-tfc

FOR SALE—Flying L Ranch. Lot 8, section 5B on golf course for sale. Will get in touch with highest bidder. Submit offer by mail only to: Mel Young or Geneva Holland Young, 1231 South Maryland Parkway, Las Vegas, Nevada 89104. 46-12tp

FOR SALE—1977 4-door Ford Granada, Good condition, auto, air, Pioneer sound system; also, 1 saxaphone. For information call 796-4992. 46-tfc

FOR SALE—1967 Olds Delta 88 hardtop. A real clean car. 796-3711. 46-tfc

DEANIE'S BAR B Q
Not tender sometime? Everytime!! Bonnies homemade cakes, slushes and menudo every day. Check other adv. for special. Ph. 796-8801 51-1tp

OWNER MUST SELL—Custom built 4 bedroom all brick home, fireplace and many extras on 8.9 acres with spring fed creek 6 miles from Bandera. $125,000. 512-344-3875. 48-tfc

DEALERSHIP AVAILABLE!!!—$3,000 net or more per sale. Great for rural areas! Pre-fab steel buildings. Free details. Mr. Frank Messer (24 hr) 1-227-5991. 48-13tc

FOR SALE OR RENT—Commercial building on Cypress Street in Bandera behind First National Bank. 796-4535. 50-tfc

1978 AMC PACER automobile. 6 cyl., good gas mileage, $2650; also 1974 Chevy pick-up ¾ ton, auto., power brakes, good condition, $1800 by owner. 796-4759 after 4 p.m. 50-tfc

FOR SALE—2 bedroom wood frame house. To be moved, $3,500. 796-4798 after 7 p.m. 50-tfc

FOR SALE—Lumber rack for SWB truck ½ ton. Also Friedrich AC, 18,400 BTU. 796-4903. 50-2tp

FOR SALE—1976 Ford ½ ton pick-up F150. Good solid truck, $1550. 796-3546 50-2tc

FOR SALE BY OWNER—3 bedroom house, 2.6 acres, fruit trees, oak trees, pecan trees, central air and heat, fire place, fully carpeted. $65,000. 29 percent down, no points!! 10 percent on balance. Call Sid or Bonnie Skinner 796-8801. 45-tfc

FOR SALE
Rock veneer home. Has 2 baths, fireplace, 1550 sq. ft. Also 15x20 utility building. Just like new. Owner financed. Phone 796-4159 or 796-4518.
50-4tc **COX REALTY**



COWBOY COUNTRY REAL ESTATE

OUTSTANDING PANARAMIC VIEW
on level corner lot. Located on cul de sack in Bandera River Ranch. Paved roads. All utilities.

BEAUTIFUL LOTS
on Highway 16 overlooking Medina River. Less than ½ mile from Bandera city limits.

RIVERFRONT LOT
1.8 acre lot, 117 feet on Medina River, loaded with trees, good access road and on private water system.

COWBOY COUNTRY REAL ESTATE
Mayvis Richardson - Broker
Marvin Richardson - General Manager
Gay Guilott - Agent
512-796-3103 S.A. direct line 695-9808 46-tfc

PIPE CREEK REALTY
535-4551
ROUNDUP REALTY
BANDERA 796-3330

50 acres. Huge oaks, good soil. Hwy. frontage. $1,500 per acre and terms by owner.

8 acres with luxurious 4 BR, 4 bath, 2 story home. Huge den with wet bar and rock fireplace. Many designer featured. $198,000.

Beautiful 4 bedroom home on 30 lush acres, barns, pens and fences all in good condition. Pipe Creek area just off Hwy 16. Owner financed—$150,000.

5 acres with pretty view, lots of trees and fronting paved road. $15,926, with 10 percent down.

5½ acre building site with lots of oaks, $10,260 with $1000 down and owner carry at 9½ percent.

183 acres loaded with deer. Hunter's cabin and well. $800 per acre.

Sleek and modern, 3 BR home on 6.9 acres. Huge rock fireplace, $65,000.

2 BR home on 2 ac. in Tarpley. Gorgeous creek front. $47,500 with terms by owner.

800 acres with springs and waterfall. $950 per ac. with terms by owner.

TWO OFFICES TO SERVE YOU
SAN ANTONIO LINE: 695-3242

0.3 acres river access, $7,500.
0.5 acres, shed, electric, near Medina Lake, $4,400.
10 acres, 2 bldgs., well, view, $25,000.
30 acres level, trees, hwy. front, well, barn.
30 acres surrounding lake, trees, paved access, secluded.
100 acres, dam, pond.
155 acres, running creek. $1,000 per.
198 acres, creek, hwy. 2828 front., 4 bdr., hunt.
200 acres, strong creek. Mobile. $1,400 per.
229 acres, house, view, hunt., 2 lakes.
300-500 acres Hondo Creek, lake.
320 acres strong live creek, 85 acre field, house, hwy. front., part deer proof, level.
343 acres, strong creek, house. $1,300 per.
360 acres. 1,700 ft. of strong live creek runs through property, lake, 4 bdr., fireplace.
1,000 + acres creek, 250 acre field, rest level pasture, headquarters, $750 per.
4 bdr., 2 bath, plus guest, 2 acres on Medina River, Highland Waters.
$13,000 lake house.
$22,500 cash or $25,000 terms. 2 bdr. house. Wharton's Dock.
$25,000, 2 bdr., Medina Lake.
$25,000 house. Lost Valley golf.
$26,000, 2 bdr. Bandera town, good rental.
$26,000 house. Fenced, large oaks, shade, 1 mi. from Bandera.
$42,000 new 2 bdr., carpet, oaks, view, 1 acre, paved access.
$50,000 colorful rock, 2 bdr. large fenced yard, climbing vines add to attractive seclusion, Bandera.
$52,500 house, 3 acres. Medina Lake front.
Houses and Land. Go Tex. Vet. or conventional.
BRUCE MONTAGUE REALTY
796-4600
796-4594, 796-3954
P.O. Box 501
Bandera, Texas 78003 39-tfc

DEANIE'S BAR-B-Q
Boneless Brisket
$3.85 lb.
With This Coupon Only
26th thru 2nd July
Tender! Tender!!
Phone 796-8801 51-1tp

FOR SALE—1974 Ford, 302 [illegible] speed standard motor just overhauled, new battery, ~~$1,900~~ $1,700. Robert Skinner, 796-8801. 45-tfc

HAY FOR SALE—(Sudan) in field or delivered. Night 535-4147, day 796-4131 51-1tc

REAL ESTATE!

1081 acres with improvements and some excellent creek. Good buy with owner financing. Call Willie at 562-3471 on this one.

Good price—Excellent terms. By owner.

Almost 3 acres on river—2 nice homes, with excellent terms by owner.

10 acres approx. 5 miles toward Kerrville on Highway 173. Huge oaks; Choice building property.

Family Business in Tarpley. Complete store and cafe. This is one of the most ideal family business in the area. Excellent price with owner financing. Shown by appointment only. Come by and lets talk.

Choice of two! 2 bedroom, 1 bath masonry homes on extra large tree covered lots near town.

Beautiful home in exclusive Indian Waters. Must see to appreciate. Built to curb todays high energy cost. Excellent living area and the price is reasonable.

1,028 acres; 147.33 ft. Extra nice, private, river front. 68.33 ft. highway front. Excellent cabin. Storage building. Very livable, vacation or weekend. Near town. No Restrictions!

New - 2 story western cedar home. 4 BR, 2½ bath. Very unique, many extras. Near town. You'll love it!

Lake home in Pebble Beach. 2 BR, 2 baths. Needs some finishing inside.

3 acres on Medina Lake. 24x60 doublewide. Excellent waterfront. Good price at $47,900.00, terms.

1847 acres rough ranch land. Owner financing.

27½ acres with good well, cabin and storage. Mostly fenced. A steal at $42,000 with owner financing.

435 Acre Ranch. Fishing pond, bunkhouse and barn. Good buy with excellent terms.

2.47 acres, 197 Ft. private river front. Beautiful property! Low down with exc. seller financing.

IRVIN STEVENS REALTY
1112 Main, Bandera
796-4337, 796-4208,
562-3471 36-tfc

READY MIX CONCRETE
•SAND •FILL •BLACK DIRT
•PAVING •EARTHMOVING
•LAND CLEARING •GRAVEL
Roger Stevens
BOX 24 BANDERA PHONE 796-3714
Office ½ Mile Out On Ridge Route Road

GEORGE AND TONY
Cement Finishers
★ FOUNDATIONS
★ DRIVEWAYS
★ SIDEWALKS
★ PATIOS
PHONE 796-4768 BANDERA
GEORGE & TONY FERNANDEZ tfc

16 FT. BOAT,—trailer plus 40 hp Evinrude out-board motor. In front of Pipe Creek Woodheater Shop on SH 16. $1,300. 535-4262 51-1tc

FOR SALE—Kenmore gas range, harvest gold, continuous cleaning oven, pilot free ignition, digital clock, 6 mo. old; 2 large propane space heaters. 535-4189 51-1tc

FOR SALE—1980 Ford LTD $7,500. 796-3139 51-2tc

USED—12x40 portable office. Excellent condition. Must sell. Free delivery—Bank terms available. See at Morgan 6700 IH-10 NW at Wonderland. 1-732-5171 51-1tc

FOR SALE—Honda ZR 50. Runs great, 10 mo. old, best offer. Call 751-2603 51-1tc

FOR SALE—Skyline 1980 trailer 64x14 completely furnished, ice maker, new Kenmore washer & dryer, Phone 796-4530 or 796-4423 51-1tp

FLEA MARKET—held by the Bandera Student Council at the Lone Star Ice & Groc. in Lakehills June 28, 9 a.m. 'till? 51-1tc

FOR SALE—excellent Sudan grass hay, cut when 75 percent in the boot. $1.55 in the field. R. G. Scott 796-3408 51-1tp

'70 FORD PICKUP—automatic, power steering, air, wide side, long wheel base, $875. Excellent sander 4000 strokes per minute $22. Evinrude fishing motor, 3 h.p. $125. 751-3500 51-1tp

FOR SALE—28 foot Pontoon boat with rest room, canopy, and 35 hp outboard motor, fuel tank, life jackets and chairs included for $2,150. Call San Antonio 344-0310 or 341-8582 (evenings). 51-1tp

FOR SALE—vegetables 796-4602 51-1tc

FOR SALE—Portable typewriter, $24.50, student desk, $12.50; Olympia calculator (like new), $75; new polyester material, $1 per yard; corn sheller, milk cans, antique bottle capper, Kenmore washer, $55; deepfreezer, $45, Phone 796-3970 51-1tp

FOR SALE—PIGS, six weeks and older; $20 and up. Phone 535-4186 51-1tc

GARAGE SALE—at 804 15th Street. Friday and Sat., 9 to 5. Complete New Testament cassett on tapes $37; Brownie movie camera and lights $35; Swinger camera (works) $5; 2 road runner stencils $1.45; small antique table $19.95; punch bowl and 16 cups $9.95; jeans size 33x32 or 31, $5 pr. and Wrangler leisure light blue suit $15; 3 piece men's brushed denim light blue suit jacket size 40, $30; hand crank ice cream freezer $10; mail box on pole $15; 2 closet doors or inside doors $15 each; several coffee tables from $10 to $30; baby girl clothes; adult portable toilet chair $10; 2 adult walkers $8 each; stadium chair $5; 13 glass decorative decanters $5 each; brocade gold couch $35. small portable washer $10. Call 796-4184 51-1tc

GARAGE SALE—Friday, June 27 from 8 a.m.-5 p.m. Pecan St. in front of the Bulldog Stadium. Clothes of all sizes for men, women, and children. 51-1tc

If You Want MINNOWS To Fish With COME TO Billings Propane FOR PROPANE GAS
CALL 796-4281 32-tfc

FOR RENT

RENT RINSENVAC
... the compact carpet cleaning machine that lifts dirt, grime and residues out of carpets ... and does the job professional cleaners charge up to a hundred dollars for.
Rent For $3.99 for 4 hours Monday thru Thursday
True Value
Hardware — Lumber — Gifts
805 MAIN ST., BANDERA

HOUSE FOR RENT—In town. 2 bedrooms, 2 baths. $200 per month, $100 deposit. 796-3728 or 796-3841. 48-tfc

Perk's TV—Now has TV rentals day, night or month. Color or black and white. 249-8255. Boerne, Texas. 43-tfc

FOR RENT—Large house in town. 4 bedrooms, 2 baths, central heat and air, fully carpeted. Available July 1. $325 per month, $150 deposit. Phone 796-3728 or 796-3841. 49-tfc

FOR RENT—Space in Bandera Mobile Homes Park in downtown Bandera, 796-3221. 40-tfc

APARTMENT FOR RENT—796-3793 51-tfc

FOR RENT—large 2 bedroom, 2 bath home, fully carpeted, $250 mo., $100 deposit. 796-4239 51-1tc

FOR RENT—Apartment in town, 2 bedroom, 1 bath, downstairs, $185 a month, $100 deposit. Call 796-3728 or 796-3841. 46-tfc

FOR RENT—One bedroom furnished house for couple or single only. Propane, water, electricity furnished. $130 per mo. 796-3371. 50-2tp

RV SPACE near downtown. Beautiful river setting, private property. Call Kerrville, 257-3630 after 5 p.m. 35-tfc

BANDERA BUILDING COMPANY
Additions & Design
You Name It — We Frame It
Custom Home Building, Additions & Design
Framing Since 1959
Call after 3 p.m.
JIM MUHOVICH
512-796-4289



LOG HOMES
P. O. Box 1531
Bandera, Texas 78003

PINGLETON REALTY
907 MAIN STREET, BANDERA, TEXAS
CHOICE of two Family Businesses with owner financing. Shown by appointment only.
PRETTY older Home in City near school. 3 BR, 2 bath, plus many extras.
9½ ACRES, Hill Top scenic view overlooking the beautiful Medina River.
APPROX. 10 ACRES 3 BR, 2 bath Masonry Home, with magnificant view of mountains, good barn, corrals, & fences. Excellent owner financing.
RIVER LOTS! Several small tracts of land.
Commercial property, small acreage, large & small ranches
Office: (512) 796-4904 • Res. 796-3369

Elsie Brooks Smith MLS
CHARLIE HUTCHESON Associate 796-3679
RITA L. HATCHER Associate 796-4207
EXCLUSIVE LISTINGS
HOMES • RANCHES • COMMERCIAL • RECREATIONAL PROPERTY MANAGEMENT • RENTALS
★ BEAUTIFUL LUXURIOUS COUNTRY HOME, custom built of native stone on its own 5.841 acs. estate. 3 Br., 3 bath, two fireplaces, family room, 2 car garage, cedar shake roof, all energy saving features. 5 mi. N.W. Shown by appointment only.
★ BEAUTIFUL CHOICE LOTS in Flying L Resort and Bandera River Ranch
★ FANTASTIC BUY!
Delightful 3 Br., 2 bath home on large corner lot in quiet area. $37,500.00.
603 MAIN STREET • BANDERA, TEXAS 78003

Bentley Enterprises
INCOME TAX ACCOUNTING SERVICE
INSURANCE • REAL ESTATE
Waterfront lots: 60'x285', well, septic, elect., $15,800. Others, $4,800-$22,500. Terms on all.
MEDINA LAKE WATER FRONT CAMPSITES with R.V. hook-ups. By day, week, or month. For reservation call 796-4915 or 796-4765.
Office space for rent or lease.
Bandera Hills Insurance Bldg.
1207 Cypress
Bandera Office 796-4765 9 a.m.-12 noon
Wharton Dock Office 796-4915 7-8:30 a.m. or after 1 p.m. 48-tfc

LOST & FOUND

FOUND—near Jr. Food Mart. Brown & white collie, wearing brown collar. Call 796-3840, ask for Janise. 51-1tc

WANTED

WANTED TO BUY—Depression glass, all kinds; also collectables and antique furniture. Please describe and price. All replies answered. Send to: Helen Grothues, Rt. 1, Box 39, Von Ormy, Texas 78073 or call 512-622-3318. 50-2tc

WANTED—Deer lease, 2 to 6 guns, cabin optional. Phone collect, 713-479-4277 after 5 p.m. 49-4tp

WANTED
Family type deer lease, approximately 500 or more acres. Have house at Medina Lake, would like something in surrounding area, call Mike Carrola, 1-661-8555. 51-4tc

HELP WANTED—Responsible person to do housework 1 day a week, also need reliable baby sitter. 535-4189 51-1tc

WANTED by Chamber of Commerce—A secretary for 4 hrs. per day, 5-day week, $3 per hour. Apply at University Savings or call 796-3784 51-1tc

!!!!!! RIO MEDINA AREA !!!!!!
Newspaper dealer wanted in the Rio Medina, Texas area to service the San Antonio Express home delivery customers:
• EXCELLENT INCOME SUPPLEMENT FOR SOMEONE LIVING IN THIS AREA.
• NO EXPERIENCE NECESSARY.
• GOOD TRANSPORTATION REQUIRED.
• GENEROUS TRANSPORTATION ALLOWANCE PROVIDED.
This is an outstanding opportunity for a semi-retired person or high school student to make extra money in this part time work.
For more information, please call our San Antonio State Circulation office collect: 225-7411 ext. 114 between 8:00 a.m. and 5:00 p.m. After 6:00 p.m. call Donald Foubert at 732-3320.
AN EQUAL OPPORTUNITY EMPLOYER 51-tfc

MEDINA LAKE WATER FRONT CAMPSITES
With R.V. Hook-ups
By day, week or month
For reservation call
796-4915 or 796-4765 50-tfc

CARDELLA SERVICES, INC.
"Your Hill Country Authorized Amana Dealer"
• Electric Wiring • Meter Loops
• Commercial Refrigeration
• Appliance Sales & Service
796-4149 Dean Cardella
P. O. Box 454 — Bandera, TX 78003 tfc

CLASSIFIED ADS

WANTED DEER LEASE—for 2. Write or call Charles Buchanan, 2022 Harpers Ferry, San Antonio, Texas 78245, 1-675-2317 51-1tp

HAY HAULING JOBS
DAY 796-4131 48-tfc

MISC.

RESERVE YOUR SPACE For Conoco's 4th of July Celebration. Flea Market, games, food, drink, etc. Call 796-8835, 535-4036, or 535-4482. 50-2tc

GIVE AWAY—Large dog house, goes with 18 month old black Labrador spayed female. 796-4839. 50-1tp

HORSE SHOEING—796-3139 51-2tc

NICE—walnut finished base cabinets and vanity bases, $45 ea. or 2 for $80; heavy duty weight lifters bench, $18.50; old "music back" chair, (needs a dab of glue) $15; electrical spools for patio tables, $15 ea. or 2 for $25; old oak framed sturdy padded rocker, $25; nice octagonal pedestal rod iron based kitchen table and 4 chairs, $85 set; brand new reuseable canning jar lids & seals, 40c per doz.; 2 air-conditioners $150 ea.; Keith Mansfield Appliance & Furniture Store Sales & Service, Pipe Creek. 60 day Warranties.
NO CONSIGNMENT 51-1tc

THE APPLIANCE AND FURNITURE STORE
Appliance repairs, sales and service.
535-4555 49-tfc

PAWVLIK ELECTRIC
★ NEW CONSTRUCTION
★ REMODEL
Free Estimate
KENNETH PAWVLIK
Phone 796-4905 tfc

Lots Fields
MOWING
Tractor/Shredder
796-4613
Pastures 50-tfc Other

POODLES & PALS
9 a.m. to 5 p.m.
FOR APPOINTMENT
Call 796-4357
Also Boarding Kennels
Indoor—Outdoor Runs
Call 796-3450 tfc

FOR COMPLIMENTARY FACIAL OR RE-ORDER, CALL
Illa Mae Byars
YOUR MARY KAY REPRESENTATIVE, BANDERA
Phone 796-4126
IMMEDIATE DELIVERY tfc

THE R[illegible] on FM 1283, 12 mi. past 1604 toward Medina Dam. Gas, bait, fishing supplies, beer and groceries. Open 6 a.m.-10 p.m. Closed on Tues. Mico, TX 751-3806. Owners, Richard & Helen Villalobos. 51-4tc

CARPET CLEANING
(Steam Shampoo)
Home and Auto
Johnny Camp
796-4526 43-tfc

NOTICE
MONTAGUE RANCH is posted against all forms of trespassing to include horseback riding, vehicles of all types, hunting, target-practicing, cutting wood, et cetera. ALL PREVIOUS PERMITS ARE HEREBY REVOKED. VIOLATORS WILL BE PROSECUTED.
Frank Montague, Jr. 17-tfc

CLOUSNITZER RANCH is posted against hunting and all types of trespassing. Violators will be prosecuted. All previous permissions are revoked. 11-1-80

$1,000 REWARD — For conviction of anyone killing exotic animals from the road or cutting fence. Flying A Ranch. 6-1-81

$1,000 REWARD for information leading to the arrest and conviction of persons cutting fences on the J.A. Haby Estate in Bandera and Uvalde Counties. 6-12-81

HORSE SHOEING And horse breaking. Mike Craddock, 589-2884. 48-tfc

CALL GENE PARADEE
For All Your Home Improvement Needs
Painting•Acoustical
Electrical•Carpentry
Cement Work
FREE ESTIMATES
796-3616 32-tfc

EXPERIENCED CARPET LAYER—New, used, repairs. Call after 7 p.m. 535-4338 or 1-342-0773 San Antonio. 47-6tp

Specializing in House Leveling, Squeeky Floors, Dragging Doors, Remodeling Also. Free Estimates, 1-433-2460 San Antonio. 49-tfc

KING-DERGARTEN
& Licensed Day Care
Monday Thru Friday
8:00 — 5:00
302 Hackberry St.
PHONE 796-4175 tfc

BANDERA LODGE NO. 1123
A.F. & A.M., meets the 2nd and 4th Monday nights of each month at 8:00 P.M. All members are urged to attend.
Visiting Brethren Welcome

Mechanic On Duty
at
Hill Country Auto Repairs
CALL OUT & FARM TRACTOR SERVICE
Located next door to Country Shopper
Open 6 Days A Week — 8 to 5

SANKEYS PIANO SERVICE
•TUNING-REPAIR
•NEW KAWAI PIANOS
Lee & Pat Sankey 336-2268 Day or evening

DOZING •ROADS •EXCAVATING •DAM BUILDING •LAND CLEARING
ROAD WORK •BLADING •DRIVEWAYS •PARKING LOTS •SUBDIVISIONS
CORRUGATED STEEL CULVERT PIPE
12", 15" & 18" PIPE ON HAND
Can Get Any Size With Notice
JOHN TEICH CONSTRUCTION
Day: 796-4166 or 796-4170
After 7 P.M.: 796-4908 tfc

Old Mill Trace
RV HOOK UPS
at rear of
CLINT DOWELL CHEVROLET
Hwy. 16 South Phone 796-3703 Nights 796-4595 41-tfc

D'Spain Sales & Service
Air Conditioning • Pumps • Appliances
AUTHORIZED Dealer
G.E. Weathertron Heat Pumps
Jacuzzi Pumps & Water Systems
W.R. D'Spain tfc 796-3697

CEDARS Electric Company
construction • repair • commercial • residential
Professional Electrical Contracting
8am 'til 5pm weekdays
796-3421
1306 Cypress Bandera 46-tfc

BULLDOZING SERVICE
Dirt Dams Bladework
Land Clearing Roads
R & M Construction Company
Jim Russell 796-4757
Tommy Miller 535-4016
Box 68 Bandera, Texas 78003 tfc



RoadRunner Builders
Suzanne Spahn or Larry Pirkle
1206 Hackberry • 796-4805 46-tfc

General Welding
Portable Rig
Ray Whitehead
535-4676 49-4tp

HILL FAMILY HAS REUNION

Attending the Hill family reunion June 15 at Mansfield Park were the Hills, the Buckelews, some of the Buckners of Bandera County, the Dickinsons of South Texas, and other cousins from Texas and other states. Among them was J.W. Hill III, the grandson of L.B.C. Buckelew, Jr.

With all the conversation, greetings and introductions, it was a heyday of hilarity and good fellowship. More than 75 attended.

Mrs. J.W. Edwards of Pipe Creek tells the following story.

"Jim P. Hill was living above Medina and had gone to Bandera on a fateful rainy night to procure a midwife to deliver what proved to be a baby son, Thomas Wesley Hill, called 'Buddy.'

"As Jim and Grandmother Constantina Adamietz came to Smith Hollow below Medina, it was horse-swimming deep. They went up the hill where Jim thought they could cross. Mrs. Adamietz's horse made the bank on the opposite side, but Jim's horse stumbled, and during that incident the slicker he was wearing turned over his head. He went down and was drowned. His body was recovered the next day about one mile down the river. His horse got out. Mrs. Adamietz went on up on Rocky Creek where she delivered the Hill's baby son."

B & H DRILLING CO.
Complete Water Well Service
Drilling and Repairs
Septic Tanks
Call For Free Estimates
Richard W. Beakley 512-796-3347 Bandera, Texas 78003
George M. Hohon 512-535-4294 Pipe Creek, Texas 78063 48-tfc

SWELTERING?
Call **HANEY'S**
Air Conditioning & Refrigeration
GUARANTEED SERVICE
796-4767 49-tfc 1306 Cypress

TV & Stereo
RCA — Quasar — Zenith
KEN'S TV
Sales & Service
Antenna Installations & Supplies
We service all brands.
110 S. Cedar, Bandera 796-4567 45-tfc

Electrical Service
Meter Loops
House Wiring
Commercial Wiring
ANY ELECTRICAL PROBLEMS
Call any time
535-4116 49-tfc

Public Notices

PUBLIC NOTICE

All Developers and Subdividers planning projects in Bandera County are urged to obtain and follow the Regulations Governing Subdivisions in Bandera County. Failure to follow these established regulations will almost certainly result in costly delays. Some of the most critical items are:

1. Written request to proceed accompanied by a statement from Bandera Electric Cooperative that electricity will be furnished.
2. Utility easements indicated by survey.
3. Road dedication indicated by survey.
4. Construction and maintenance bonds on roads.
5. All lots or tracts adequate in size.
6. Plats to be drawn to a scale of 200 feet to the inch, on 18" by 24" sheets. A key map shows the entire area to be drawn on U.S.G.S. maps which are available in the County Judge's Office.
7. Compliance with Bandera County Regulations covering sanitary facilities and water wells.

These directives, most of which have been in force since 1972 by order of the Bandera County Commissioners' Court, are available for any developer at the office of Permits and Inspections, County Courthouse. I urge all concerned to obtain this document and follow it closely during the course of your planning and development schedule.

Rein J. Vander Zee
Bandera County Judge
lwm-tfc

NOTICE TO BIDDERS

Notice for Bids for Construction of Water Plant Improvements for Bandera County Fresh Water Supply District Number One.

Bandera County Fresh Water Supply District Number One will receive sealed bids until 2:00 p.m. Central Daylight Savings Time, July 10, 1980, at the office of D.R. Frazor & Associates, Inc., Consulting Engineers, 3211 Nacogdoches Road, San Antonio, Texas 78217, at which time they will be publicly opened and read aloud for furnishing all labor and materials and doing all the work to construct additions to the existing water system.

Any bids received after closing time will be rejected and returned to the bidder unopened.

Copies of plans, specifications, and other contract documents may be examined without charge at the office of D.R. Frazor & Associates, Inc., or will be forwarded by the Engineers upon receipt of $30.00 deposit. A sum of Twenty Dollars will be refunded to bona fide bidders and Ten Dollars will be refunded to non-bidders, after return of the plans and specifications in good condition, within ten days after the bid opening.

Each bid must be accompanied by an acceptable Bidder's Bond or certified check in the amount of five percent of the total base bid.

Bids must be submitted on bid forms furnished. No bid may be withdrawn for sixty days after the above scheduled bid opening time.

In case of ambiguity or lack of clarity in the statement of prices in the bid forms, the Owner reserves the right to consider only the prices written in words, or to reject the entire bid.

The rates of pay and hours worked of labor and mechanics on this project shall conform to all applicable Federal, State and local wage and hour laws.

The Owner reserves the right to waive any or all formalities in the bids and to reject any and all bids.

Robert Lockwood
Secretary, Bandera County Fresh Water Supply District Number One
51-2tc

NOTICE

THE STATE OF TEXAS, COUNTY OF BANDERA, NO. 253.

NOTICE is hereby given that a hearing will be held on the 27th day of June, 1980 at 11:00 a.m. in the County Court at the County Courthouse of the above named County in Bandera, Texas on the application of the hereinafter named owner for a license to sell beer at retail at a location not heretofore licensed. The substance of said application is as follows:

1. Type of license or permit—Beer Retailer's On-Premises License; 2. Exact location of business—Rt. 1, Box 259, Lakehills, Tx.; 3. Name of owner or owners—Gerald S. Connell; 4. Assumed or trade name—Jerry's Marina; 5. Corporation name—None; 6. Name and title of all officers of corporation—None.

Any person shall be permitted to contest the facts stated in said application and the applicant's right to secure said license or permit upon giving security for costs as provided by law.

WITNESS MY HAND this the 13th day of June, 1980.

Olga Schmidt
County Clerk, Bandera County, Texas
50-2tc

NOTICE

Any resident of Bandera County requiring a septic tank permit is requested to phone 535-4463 or 535-4170 twenty four hours in advance of the date inspection is desired.

If there is no answer at the above numbers, call 796-4742. 51-2tc

Friends will be sorry to learn that Arlie F. James of Kerrville is a patient in the intensive care unit at Sid Peterson Memorial Hospital in Kerrville following a heart attack last week. James is the uncle of Johnnie and Luther James of Bandera.

Lona Bell was delighted to have Dr. Waldeen Tauche, Santa Duran and several other member artists and supporting members of the Coppini Academy Sunday afternoon for a chat and friendly fellowship. Dr. Tauche will be remembered here as a renowned artist-sculptor of the Coppini Academy.

SWAP MEET (Flea Market)
Each Saturday & Sunday
B.C. TRADING POST
3 Miles North Bandera, Hwy. 173
"One man's discards are another man's treasures."
SELLERS GET YOUR SPACE EARLY!
FOOD, SODAS & BEER
At the
TRADING POST
Be Claussen • 796-3552 51-1tc

why is it.....
a man wakes up in the morning after sleeping under an advertised blanket on an advertised mattress and pulls off advertised pajamas. Takes a bath in an advertised tub, shaves with an advertised razor, washes with an advertised soap, puts on advertised clothes, sits down to breakfast of advertised coffee, puts on an advertised hat, rides to his office in an advertised car, writes with an advertised pencil ... Then, he refuses to advertise, says advertising doesn't pay, and then, if a business isn't good enough to advertise ... he advertises it for sale. If you believe in your business and want to build it ...
ADVERTISE

Democrats Report On Convention

Representing Bandera County Democrats at the Texas Democratic Convention last weekend, June 20 and 21, were Teresa Prater of Lakehills, County Judge Rein VanderZee and Telvy Robbins of Bandera. The three are members of the 25th Senatorial District, the largest in the state, stretching north to Midland, east to New Braunfels, south to Uvalde and west to Presidio and beyond.

Even though coming from a county with only three delegates, as compared to several counties with representatives numbering more than 20, Bandera County was able to place two of its delegates, VanderZee and Prater on important convention committees. In these committees the work of the convention is done, and later ratified by the convention as a whole.

There are six committees and each senatorial district is allowed one representative per committee. Therefore, Bandera County controlled one third of the committee seats for the entire senatorial district (2 of 6).

VanderZee was a member of the committee to recommend nominees for national Democratic committeewoman and committeeman. Because of the political importance of these posts, he was under considerable pressure throughout the convention from the campaigning candidates for the positions.

Prater served on the committee on resolutions, a group charged with submitting various interest groups demands in the form of resolutions to the convention as a whole for ratification. Debated in the committee, which met for eight hours, were pro and con resolutions on subjects as diverse as nuclear energy, national, health insurance, migrant workers' rights, gun control, the Equal Rights Amendment, etc.

Although not placed on a committee, Robbins represented Bandera County as a member of the 25th District on the floor of the convention.

Aside from committee and 25th district business, the three Bandera Delegates heard speeches from Ambassador Bob Krueger, Lt. Gov. Bill Hobby, Atty. Gen. Mark White, former U.S. Senator Ralph Yarborough, former Atty. Gen. John Hill and one-time candidate for Governor, Francis "Sissy" Farenthold, and were able to talk to many of them during the two days of the convention.

VanderZee, Prater and Robbins are also Bandera County delegates to the Fall Texas Democratic Convention to be held in Houston Sept. 26 and 27. Reported

Forms Available

Nomination forms for the 1980 Family Land Heritage Registry have been received in Bandera by Mrs. Don Tobin, chairman of the Bandera County Historical Commission. Sponsored by the Texas Department of Agriculture, the registry lists farms and ranches continuously operated by a single family for 100 years or more. Bandera County families who believe their places qualify, should contact Mrs. Tobin at 796-4420.

Several Bandera County farms and ranches have been listed over the years in the registry, which is updated annually.

GOLDEN AGE PARTY ATTENDED BY 22

The Golden Age Party was held Thursday, June 19, at the Fellowship Hall of the Bandera United Methodist Church. Samba and dominoes were enjoyed by all.

Refreshments were served by the hostesses. Twenty-two were present.

William A. "Buddy" Norwood

Funeral services were held Friday, June 20, at Guinn-Horger Funeral Chapel in Hondo for William Albert Norwood, 52, of Burleson, Tex., who died June 16, in Asheville, N.C., where he was making a delivery for Tandy Transportation Co. He was a veteran of World War II.

Officiating were the Rev. Mike Stafford of the First Baptist Church in Hondo and the Rev. Keith Manafield of the Church of Christ in Burleson.

Pallbearers were Jimmy Schmidt, Wayne Schmidt, Henry Salzman, Steven Langner, David Bill, Lloyd Ray and Joe L. Norwood II.

Interment was in the Oakwood Cemetery at Hondo.

Norwood was born in Medina and was married to Miss Kathleen Rose Schmidt at the First Baptist Church in Tarpley. He was employed by Tandy Transportation of Fort Worth.

Survivors include his widow, Kathleen Norwood of Burleson; daughter, Mrs. Kathy Louise Frisbie of Sigonella, Sicily; son, Randy Owen Norwood of Burleson; two grandchildren, Melissa Rose and Jeff Eugene Frisbie; his mother, Mrs. Laura A. Norwood of Bandera; four brothers, Joe L. Norwood of College Station, Henry E. Norwood of Hurst, Sherrell R. Norwood of Beaumont and Gerald L. Norwood of San Antonio; two sisters, Mrs. Leon (Charlotte) Salzman of Pipe Creek; and Mrs. Marvin (Nova Ann) Langner of Bandera. Also surviving are 127 nieces and nephews; 8 great-nieces and nephews; and his mother-in-law and father-in-law, Mr. and Mrs. John W. Schmidt of Marble Falls.

The Dale Moseley family of Miami, Fla., have been vacationing at the Moseley ranch on Hick's Creek this week.

A THOUGHT FOR THE WEEK

By John M. Grimes

Did it ever occur to you that God left many things undone in this world? Evidently this is by divine intention. Perhaps God arranged things this way in order to keep us creatively busy. . .

Recently I came across words of an unknown author. I pass them on to you with the conviction that they will be helpful. . .

"The wisdom of God is shown in that he left the world unfinished that we might have the interest and delight in taking the Raw Material and putting the world together. He left the oil in the trap rock; the paper in the pulp; the electricity in the clouds. He left the forests unfelled; the mountains unsurveyed; the canals undug. He left the field unplowed and unplanted. He left the music unwritten, the poetry undreamed. He left mind and character unperfected, that we might really be the children of God . . . created in His own image, with latent powers to take the Raw Material and put the old world together."

We are made in God's image and after his likeness. We are partners with Him—creatures honored by being allowed to be His colleagues. Isn't this both a responsibility and a privilege?

Grimes-Plummer Funeral Chapel
1207 Mulberry • Bandera, Texas • Telephone 512 796-3922

NSM

In Memoriam

Felix Milton Newcomer

Funeral services for Felix Milton Newcomer were held Monday, June 23, at 10 a.m. at Grimes-Plummer Funeral Chapel with Rev. Keith Manafield officiating. He was laid to rest in the Pipe Creek Cemetery. Casket carriers were Robert Padgett, Elton Hooser, Elton McClusky, Charles Newcomer, Clarence Gillig and Vernon Nelson.

Mr. Newcomer was born September 23, 1906, in Pipe Creek the son of David Mont Newcomer and Fannie Rucker Newcomer. He died June 30 in the Community Hospital in San Antonio.

On April 30, 1925, he was married to Miss Johnie Padgett in Pipe Creek. They lived there for some time and later moved to San Antonio where he was a civil service employee at Kelly A.F.B.

He was a member of the Baptist Church and Woodmen of the World. He was held in high esteem by a large number of relatives and friends who offer sympathy to his loved ones.

He is survived by his widow, Mrs. Johnie P. Newcomer of San Antonio; son, Bobby D. Newcomer of San Antonio; daughter, Mrs. Mona Morrison of Pipe Creek; brother, J. M. Newcomer of Kerrville; one granddaughter, Michelle Morrison of Pipe Creek.

Jack Aaron Weed

Funeral services for Jack Aaron Weed, age 45, of Sabinal were held at Grimes-Plummer Funeral Chapel on Saturday, June 21, at 10 a.m. Rev. Harvey Hulse, pastor of the First Baptist Church, officiated. Mr. Weed was laid to rest in the Pipe Creek Cemetery.

Jack Aaron Weed was born Feb. 10, 1935, in Texas, the son of A.A. Weed and Annie Laura Kinsey Weed. He died Monday, June 16, in John Sealey Hospital in Galveston.

His survivors include two daughters, Laura Jean Weed and Noreen Weed, both of Sabinal; two brothers, Wayne Weed of Hellvue and Gary Weed of Tomball; one sister, Carlee Turner of Houston, and his parents, Mr. and Mrs. A.A. Weed of Laguna Park, Tex.

Kelly K. Robinson

Funeral services were held Thursday at Sanderson for Kelly K. Robinson, 74, who died on Monday, June 16, at Providence Memorial Hospital in El Paso after several months illness. Interment was in the Cedar Grove Cemetery at Sanderson.

Robinson was born on October 4, 1905, at Greenville Tex. He and his family moved to Kerr County when he was a young man and on October 4, 1932, he was married to Louise James, daughter of the late Wallace James and Annie Dugosh James. They moved to West Texas in 1945 and he served as an engineer for Southern Pacific Railroad until his retirement.

Survivors include his widow, Mrs. Louise Robinson of Sanderson; five daughters, ten grandchildren, three great-grandchildren, and a sister, Mrs. Katie Carney of Kerrville.

Among those attending the funeral services at Sanderson were Robinson's brothers-in-law, Luther James of Bandera, C. L. James of Austin, and Bill James of San Antonio.

Mrs. Lillian Samm of San Antonio visited friends here Friday. Mrs. Samm formerly lived at Lakehills and she sends greetings to all her Bandera County friends.



Mr. and Mrs. Oscar Hermes

The children of MR. AND MRS. OSCAR HERMES request the pleasure of your company at the celebration of their parent's Fiftieth Year of Marriage at an Open House that will be held Sunday, the 29th of June, 1980, 2 until 6 o'clock in the afternoon, at the home of Mr. and Mrs. Oscar Hermes at Conway, Arkansas. They have nine children, 20 grandchildren and 8 great-grandchildren. 51-1tc

CLOSED JULY 4th
1st NATIONAL BANK
BANDERA, TEXAS
51-2tc

Bandera Automotive Center
•Engine Tune-up
•Valve Adjustment
•Alternator & Regulator Service
•Brake Work (Disc & Drum)
We Turn Drums & Rotors In Our Shop
•Clutch Replacement
•Air Conditioners & Heating Repair
•Wheel Balance
We Also Repair Electronic Ignition Systems
VISA & MASTER CHARGE WELCOME
Check with us for your Foreign Car Repairs & Maintenance
Bandera Automotive Center
1202½ HACKBERRY — BANDERA
Behind Bell's Fix-It Shop Across From The Courthouse
796-3570

Current Money Market Certificate Rate
7.750%
Effective June 26 thru July 2, 1980
Substantial interest penalty is required for early withdrawal.
First National Bank Bandera
207 Main St. (512) 796-3711
Bandera, Texas 78003
FDIC
40-tfc
Member Federal Reserve System

SPECIALS OF THE WEEK
Cattle Dust for control of hornflies $1.00 lb.
Kocide 101 for control of ball moss in trees $4.95 $1.00 off
•Potting Soil & Peat Moss
•Rat & Mouse Bait
•Horse Vitamins
•Salt & Minerals
•Insecticides
First Cutting Hay (3 kinds)
8-6 Mon. Thru Fri. • 8-3 Sat.
Bandera Feeders Supply
796-4131
P.O. Box 1089
Bandera
Billy Jamison, owner

There's one treasure sure to increase in value to you as years go by.
A portrait of your family.
We'd like to present it to you.
FREE.
For your appointment Call 796-3711
PHOTO DATES
July 8th thru July 12th
PHOTO HOURS
Tues. - Fri. 9 AM - 6 PM
Saturdays 10 AM - 5 PM
This Offer is limited to one per family

There's no catch and there's no obligation. Just call us or come by to arrange an appointment. For a beautiful 8 x 10 color portrait of your family, of you, or of any family member. Appointments will be arranged at a time convenient to you—including evenings.

You simply have the portrait made and then, in about two weeks, return to pick out the one you want. Free. If you want to buy additional prints, fine. But there's no obligation to.

Your portrait will be made by a skilled professional photographer. We've retained the nationally-known firm of Olan Mills, Inc., to handle this program for us.

Why are we doing this? Because we want to get to know you. We want you to see our offices and we want you to get to know us. We think when you do, you'll want to do business with us. But there's no obligation to.

Mainly, we want to help make it possible for every family to have the one treasure that is sure to increase in value as years go by.

Please let us do so. Contact us now to make your appointment. Just ask for the Portrait Desk.

1st NATIONAL BANK
P. O. BOX 697
BANDERA, TEXAS 78003
Member FDIC

Appliance Service
No Charge for Out of Town Calls
Whirlpool Warranty
One price covers service call plus 30 minutes of technical time
Whirlpool
★ SERVICE ON ALL MAKES ★
Dan's TV & Appliance Sales & Service
406 Main St. Kerrville
257-6464
45-41p

Microfilm Center, Inc.
P. O. Box 45436
Dallas, Texas 75235

(USPS 040-980)

The Bandera Bulletin

VOLUME 35, NUMBER 52 | BANDERA, BANDERA COUNTY, TEXAS 78003 THURSDAY, JULY 3, 1980 | 25 CENTS PER COPY

Whitewood Wins CNFR



Todd Whitewood ropes one of the three calves which led him to the championship at the College National Finals Rodeo held in Bozeman, Mont., June 16-21.

Todd is a senior at Sam Houston State University in Huntsville. He totaled 33.4 seconds on the three runs for first place and the CWFR title.

Time for the second place winner was 35.1 seconds; third, 35.8 seconds; and fourth, 38.2 seconds.

Giants Are No. 1



Team members of the Giants are (front row—left to right), Neal Graves, Chuck Tondre, James Bennick, Tiger Meyer, Greg Meuth, Ronnie Bain and (back row) Larry Upton, manager, Pete Fernandez, John Fernandez, Trey Graves, Billy Morris, Brad Upton, Chris York, Kenneth Ryan and Stan Lico, coach.

The Giants out scored the Blue Devils 27 to 0 to capture the Little League Baseball championship Thursday, June 26, in a game played at Manafield Park. The Giants were winners of the first half of the season and the Blue Devils won the second half. Even though the Blue Devils did not score, they played a good game of ball.

The all-star team will be held Tuesday, July 15, in Pleasanton starting at 8 p.m. For the first time this year a double elimination tournament will be held. All games except the final game will be played in Uvalde. Larry Upton will be the all-star manager and Stanley Lico will coach the team.



Members of the Blue Devils team are (front row—left to right) Tony Le Stourgeon, Heath Le Stourgeon, Mike, Hill, Larry Cardenas, Scott Calosa, Greg Fest, and (2nd row), Johnny Garza, Steve Morgan, Matt Kelly, Lance Fest, Jeff Speckman, Bobby Garza, and Wade Barefield. At the back are Cecil Le Stourgeon, manager, and John Barefield.

Martin Smith Named Outstanding Citizen

The Bandera County Commissioners Court announces the selection of Martin Smith as the recipient of the second annual Bandera County Outstanding Citizen Award. This award is made each year and announced on Independence Day.

The official presentation will be made when Smith returns from his vacation.

Grand Jury Finds 3 True Bills

The grand jury, 216th District Court, convened Friday and returned three true bills, two for theft by check and one for DWI, subsequent offense.

There was one no-bill and none were passed.

NOTICE

Starting today, July 3, the single copy price of the Bandera Bulletin is 25c.

Yearly subscription prices remain unchanged—$7.50 locally (up to 150 mile radius), $8.50 other towns in Texas, and $9.50 out of state.

Don's Conoco Plans July 4th Celebration

All of the Cummings family at Don's Conoco are getting ready for a big Independence Day celebration to be held at their service station on Main Street Friday, July 4, and Saturday, July 5.

There will be games to enjoy as well as arts and crafts booths and food and drinks for sale.

Fireworks Display Slated At Pipe Creek July 4th

There will be a fireworks display at the Pipe Creek Community Center on July 4, starting at 9:15 p.m. Hot dogs and cold drinks will be available. Everyone is invited to view this Independence Day fireworks spectacular.

Tax Meeting Set For July 18

The State Property Tax Board will hold 12 regional meetings during July to assist local jurisdictions in complying with the state's "truth in taxation" statute.

At the same meetings, two hours will be devoted to aiding school districts in making application for state reimbursement of revenue lost due to implementation of the Tax Relief Amendment.

On Friday, July 18, the San Antonio regional meeting will be held at Blossom Athletic Center, 12002 Jones Maltsburger from 10 a.m. to 4:30 p.m. Reimbursement will be covered during the morning, and truth in taxation discussed after lunch.

Swimmer Injured

Eight-year-old Amy Boland of Dallas cut her chin when she jumped in the Medina River near Bandera Sunday morning.

Bandera County EMS transported her to Sid Peterson Hospital in Kerrville for treatment.

Merton Comes Before Court

In the case styled State of Texas vs. Richard Joseph Merton, it was ordered that Merton continue on probation and remain at Teen Challenge of South Texas, Inc., Hungerford, for one year.

A revocation of probation hearing was held before Judge Robert R. Barton, 216th District Court, on Friday, June 27.

Hicks Named to Committee

Raymond Hicks has been named to membership of the San Antonio River Basin Advisory Committee, according to an announcement by the San Antonio River Authority.

This committee was approved by the U.S. Environmental Protection Agency to act in an advisory capacity over contracted water quality planning work to be performed by the San Antonio River Authority in accordance with Section 208 of the Federal Clean Water Act of 1977. The planning is being financed through planning grants from the State of Texas and the U.S. Environmental Protection Agency through the Texas Department of Water Resources.

The San Antonio River Basin Advisory Committee will serve as the focal point for leadership, guidance, coordination, development, and implementation of a water quality management plan for the San Antonio River Basin and will promote public awareness of the necessity for sound water quality planning and programming.

The committee will meet throughout the 27 month study peroid to review and advise on various aspects of the water quality management plan. All committee meetings will be held at the San Antonio River Authority general offices, 100 E. Guenther, in San Antonio, and the public is invited to attend. All meetings are publicized in accordance with the Open Meetings Act (Article 6252-17, Texas Civil Statutes).

Thermometer Registers Record High



The thermometer at the First State Bank's time and temperature sign registered 113 degrees Friday afternoon, as recorded in this photograph. Unseasonally hot temperatures that have plagued most of Texas recently have not missed Bandera County. Fields, pastures and lawns are parched from the high temperatures and lack of rain.

While the 113 degree reading is not official (Bandera County's U.S. Weather Observers at the Soil Conservation office have an official rain guage, but no thermometers to record high and low temperatures) most citizens will agree that the high temperatures are unusual. Many years in Bandera County the temperature never reaches the 100 degree mark all summer long and 90 degree highs are fairly unusual during June.

Notice

The Board of Trustees of the Bandera Independent School District will meet in regular session on Tuesday, July 8, at 7:30 p.m. at Bandera High School.

Hearn Felled By Heat

Unusually high temperatures felled at least one Bandera County resident, Joe Hearn of Bandera was working at the Heisler residence on RM 1283 Friday when he was overcome by the heat.

Bandera County EMS rushed him to Sid Peterson Hospital in Kerrville for treatment.

Gas Truck Overturns Near Pebble Beach

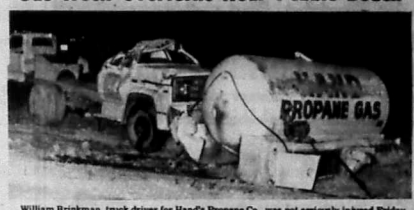

William Brinkman, truck driver for Hand's Propane Co., was not seriously injured Friday when the gas truck he was driving flipped over on a curve near the Pebble Beach entrance on R.M. 1283. Bandera County EMS transported him to Wilford Hall Hospital for treatment and he was released and returned home Saturday. The Medina Lake Volunteer Fire Department rushed to the accident site to offer their help if needed.

Whispering Winds Ranch Has New Owners

Whispering Winds Ranch was recently sold by Mr. and Mrs. Phil Hevenor to Mr. and Mrs. Don Hicks, Mayan Dude Ranch owners, and their daughter and husband, Mr. and Mrs. Patrick King. The Kings will be operating the ranch, providing full ranch facilities year round. After spending the last two years in Menard where Pat King was high school basketball coach, they are happy to be back home in Bandera.



Don and Judy Hicks, Shawna and Pat King.

Store Hours: Mon. Thru Sat. 8 a.m. To 8 p.m.
We Will Be Open 4th Of July • Sun. 9 a.m. To 5 p.m.
We Reserve the Right to Limit Quantities
Official USDA Food Stamp Coupons Gladly Accepted
Specials Good Thursday, July 3rd Thru July 9th

TORE
TEXAS
TS ★ Ph. 796-4393

Coke Tab, Sprite
2 Liter Bottle
89¢

Lysol
Spray 12 oz.
$1.89

Alka Seltzer
36 ct.
$1.59

MEATS

Lunch Meat
Roegelein Bologna, Salami, Luncheon Meat
$1.49 lb.

Roegelein
SMOKETS ... $1.19
U.S. GOOD Top Cut
SIRLOIN STEAK ... lb. $2.49
U.S. GOOD
SWISS STEAK ... lb. $1.89
U.S. GOOD
CHUCK ROAST ... lb. $1.29
U.S. GOOD Ranch or Seven
STEAK ... lb. $1.45
U.S. GOOD Round Bone
ARM ROAST ... lb. $1.59

PORK & BEANS
Van Camps No. 300 Can
3/$1

Detergent Giant
RINSO ... $1.09
Vlasic 46 Oz.
DILL PICKLES ... 99¢
Kraft Jet Puffed 16 Oz.
MARSHMALLOWS 59¢

Sirloin
Boneless
Steak lb.
$2.69

Mayonnaise
Kraft Quart
$1.39

Tomato Sauce
Del Monte 8 oz.
5/$1

Sauce
Kraft Barbecue
18 oz.
59¢

Boyle's Dry Goods

Carefree Fashions For Patio And Party. Long And Short Skirts And Blouses With The Gypsy-Country Look

FFEE
nd Club
ds 1 Lb.
$4.19
39¢
99¢

TPA MEMBER 1980
TEXAS PRESS ASSOCIATION

The Bandera Bulletin (USPS 040-980)
P. O. BOX 666 — BANDERA, TEXAS 78003 PHONE: 796-3716
PUBLISHED ON THURSDAY
Entered as second class matter August 3, 1956, at the Post Office in Bandera, Texas 78003, by Act of Congress on March 3, 1878.
HUNTER PUBLISHING CO., INC.
P. O. BOX 666, BANDERA, TEXAS 78003
Marvin Hay, publisher • Mrs. John V. Saul, editor
Annual Subscription Rates: $7.50 locally (up to 150 mile radius) Other in State, $8.50 — Out of State, $9.50
Office of Publication
BULLETIN BUILDING, 1302 MAIN ST., BANDERA
Notices of church entertainments, bazaars, concerts, etc., where a charge of admission is made, lengthy programs, cards of thanks, resolutions of respect, and all other matter not news, will be charged for at regular rates.



Myrtle Gray celebrated her birthday Friday, June 27, with a beautiful cake and flowers.



Amelia Edge celebrated her birthday Thursday, June 26, with a beautiful cake and flowers.



Susie Hunter celebrated her 96th birthday on Wednesday, June 25. She is shown here with her birthday cake and some of the flowers she received. She also received cards, gifts and messages from her children, grandchildren, great-grandchildren and friends. Among her guests were Mr. and Mrs. David Lee and little son, Jeremy of Casper, Wyo. Mrs. Lee is her great-granddaughter and Jeremy is her great-great-grandson. Mrs. Hunter was born in Wharton County, Tex., and moved to Mason County when a small girl of 6. There she lived until she was married to J. Marvin Hunter. They moved to Bandera in 1921 and she has lived here since.

Purple Hills Tidings

"The Blessings of God", Matt. 5:1-12, was the subject of Rev. W.S. Moseley of the First Baptist Church of Medina at our Sunday afternoon service. The opening prayer was offered by Mr. Clark, Rev. Moseley led the singing and Tommy Beaver, pianist, accompanied the songs. Tommy Beaver offered a special song, "Blessed Assurance." Those who registered were Rev. W.S. Moseley, Tommy Beaver, Lucile Williams, Virginia Britt, Lisa Britt, Mr. and Mrs. H.H. Hamrick, Harold Jenkins, Winnie D. Chaddock, Elaine and Ollie Clark, Leigh Ann Walker, Nora Thallman, Stella Keese, Mr. and Mrs. Joe Kaika and Virgie Gilbert.

Mr. and Mrs. Les Short of Vanderpool visited her mother, Mrs. Susie Hunter on her 96th birthday last Wednesday.

Eva Adamietz and Jo Ann Jennings visited Lucille Coulter Monday.

Vivian Traugott visited Stella Robison.

Mike Moravietz's visitors last week were Mr. and Mrs. Pete Powell and daughter, Brenda Kay, from Arlington, Tex., Minnie Adams, Wanda Moravietz and Leonard Hohenberger from Kerrville.

Billie Lou Bowman visited her mother, Beulah Zumwalt. They went to Medina and visited Beulah's sister, Thelma Hinds, and some of Beulah's friends.

Thanks to the American Legion Auxiliary Post 410 of Lakehills who came once a month for a games party.

Refreshments were served by Marie Tomasini and Iris Durham. We really enjoyed it and are looking forward to next month.

Mrs. Bill Allen of Medina visited her mother Cynthia Mayberry last week.

Nettie Dean of Tarpley visited Maggie Causey.

Thanks to Margaret Cain and Maxine Thierry of Tarpley for the nice quilt scraps.

Mr. and Mrs. Harvey Bowman of Lakehills came Thursday for his sister, Lorena Bowman, and they spent the day in San Antonio.

Thanks to Nora Thallman, Mrs. Rob Cox had a nice afternoon visiting Mrs. Howard Billings. Mrs. Cox's other guest was Minneana James.

Ruby Tanner enjoyed a nice visit from her son and wife, Mayo and Ada Tanner of Lakehills.

Mrs. Maggie Burnes enjoyed a visit from her nephew and wife, Mr. and Mrs. Curtis Edminson, of Rockport last Wednesday.

Mrs. Mary Vandeveer's grandson, Greg Nash, and his cousin from San Antonio visited her last week. Also visiting were Jim and Wayne Rudder from Amarillo, her great-grandchildren, Erick and Greg Nash, and her great-grandson, Jack Vandeveer, Theo J. Stieber of Rocksprings and Mr. and Mrs. Jack A. Johnson of Goldthwaite.

Mr. and Mrs. Shannon Seale visited her aunt, Donna Mayfield last week.

Erwin Krannick came Thursday for a visit with his mother, Gertrude Krannick.

Carlton and Josephine Leslie of San Antonio visited Lillian Bush.

Walter Horton visited Max Fulbright.

Pearl Edwards visited Hazel Anderwald and other friends.

Kermit Schnelle brought some delicious biscuits from the Eastern Star. Thanks Kermit.

Eva Adamietz visited Max Fulbright and Lucille Coulter.

Sam Bradford visited Hazel Anderwald.

Canon A. Nelson Daunt visited Max Fulbright.

Thanks to Mrs. Vernon Williams for the flowers.

Mary Mazurek spent the weekend with her son, I.C. Mazurek.

Mary Mott visited Max Fulbright last Friday.

The Pipe Creek Baptist Church came Friday evening for their monthly worship service. Jay Edwards played the piano and Don Rastetter led the singing. George Ford led the opening prayer. Mr. and Mrs. Don Rastetter and Jay Edwards sang two special songs, "He Lives" and "It Is Well With My Soul." Don Rastetter brought the message from Luke 2:41, Proverbs 3:1-4, Mark 4:21-22 and Psalms 44:1. The closing prayer was by Weldon Jones. Those attending were Mr. and Mrs. Weldon Jones, Esther O'Bannon, Mr. and Mrs. Don Rastetter, Mr. and Mrs. H.B. Mifflin, Helen Hamilton, George Ford and Mr. and Mrs. Jay Edwards.

Mary Frances Heinen spent Sunday afternoon at her home.

Florence Swanson came for a visit with Alice Mellis and Maggie Burnes last Saturday.

Anna Childs of Medina came Tuesday and took her father, John Miller out for lunch and his granddaughter, Anna Faye Bausch, came by for a visit several days last week.

Lucille Coulter's guests over the weekend were Leta Preston, Jo Ann Jennings, Lucille Williams of Lakehills, Winnie Chaddock, David James and Mary Mott.

Hazel Anderwald enjoyed a visit from her sister, Elsie Jolly of Devine, last Sunday.

Thanks to her grandson, Max Tibbits, Max Fulbright had a nice ride Sunday when she spent most of the day at her home.

We are grieved at the passing of our Mike Moravietz. Mike came to make his home with us June 9, 1980 and passed away Sunday night, June 29. Our deepest sympathy to Mrs. Moravietz and her loved ones.

Louie Mayes' guests Saturday were his daughter, Holly Chall, and his two grandsons from San Antonio.

Rev. W.S. Moseley and Tommy Beaver of Medina visited Lura Whiters last Sunday.

Mrs. Forest Stevens visited her sister, Lillie Rawls.

Mr. and Mrs. Orville Wier of Medina visited his mother, Mamie Wier, last week.

Gertrude Werner's guests last week were Ann Neal, Mr. Bill Harmer, and Rev. and Mrs. Herman Murph.

Nice seeing Ray Haycraft Monday when she came to see Cynthia Mayberry and other friends.

Mr. and Mrs. Ollie Clark of Medina visited her mother, Dannie Robinson, Sunday.

Thelma Hinds visited her sister, Beulah Zumwalt, Monday.

Dannie Robinson says, "Mr and Mrs. Hoyt Hamrick are volunteers deluxe for the home. There wouldn't be as many attending church on Sundays if they were not bustling around and between pushing chair patients, carrying chairs, they take part in the service.

"As an observing resident, I sincerely hope that the unions will leave us alone here at Purple Hills. When there is a shortage of help in one department, someone from another department cheerfully and efficiently fills in. For instance lately, I observed one of the laundry aides taking residents down to activities and later saw her hammering on a wobbly dining room table 'till it stood firmly."

We welcome Mrs. Lydia Smith to our family. We hope she enjoys her stay with us.

DR. J.F. HARRISON
Chiropractor
Office Hours 9—12
OFFICE 796-3871
HOME 895-3527 (Emergency)
BY APPOINTMENT

Seth L. Witcher, Jr., D.D.S.
Announces the opening of his office for the practice of general dentistry.
1004 20th, Suite 200 Hondo, Texas
Phone 426-4304 for Appointment
8 to 5 Monday thru Thursday
8 to 12 Friday
52-2tc

THANK YOU! THANK YOU! THANK YOU!

To everyone who participated in our Trash and Treasure Sale and Auction on Saturday, June 21st for the benefit of Your Bandera County Library. It could never have happened without the generous help of the Business people and individuals who gave items for sale or prizes or cash donations; the workers who gave so generously of their time and effort and all who came and purchased the many items.

A special THANK YOU to Mr. Joe Walters who gave his time and expertise as auctioneer, to our Mayor and Fire Department for the use of the station, to our Law Officers for their help.

IT WAS A GREAT SUCCESS because the people of our City and County made it happen.

FRIENDS OF THE BANDERA COUNTY LIBRARY
52-1tc

PLANE
Clear Span Building Corp.

16x24x8 AGRICULTURE COMMERCIAL	$1,995	30x48x12 AGRICULTURE	$2,995
24x24x8 FRAMED OPENING INC	$2,495	40x48x14 FRAMED OPENING INC	$3,995
40x42x8	$3,995	40x72x14	$4,995
60x100x14 STEEL I-BEAM CONSTRUCTION	$12,995	48x72x14 STEEL I-BEAM CONSTRUCTION	$5,995
70x100x14	$15,995	48x96x14	$12,995

BUILDINGS AVAILABLE ANY WIDTH, LENGTH OR STYLE
SAVE! SAVE! SAVE! BUY THE BEST AT THE BEST PRICE
FOB FACTORIES LOCATED IN VARIOUS PLACES IN THE UNITED STATES
CALL COLLECT 901 332-5073
DEALERSHIP INQUIRIES WELCOME A FEW AREAS OPEN
OR WRITE TO: PLANE CLEAR SPAN BUILDING CORP. 3106 CEDARWAY, MEMPHIS, TN. 38116
Name
Address
City State Zip
Phone Date to Build
52-1tc

"THE MASTER'S CRAFTSMAN"
Bob Buckbeat
CONTRACT: PAINTING, CABINETS, REMODELING - NO JOB TOO SMALL
512-796-4643
P. O. Box 655
Bandera, Texas 78003
48-tfc

COMPLETE SEPTIC TANK SERVICE
• NEW TANKS INSTALLED
•TOP SOIL & FILL DIRT
•CHAIN LINK FENCING
•BACKHOE SERVICE
BANDERA LAWN & SEPTIC SYSTEM SERVICE
Bill Abbott — 796-4598
tfc

WE SELL THE WORLD'S LARGEST SELLING CHAIN SAW.



Model 015L Model 020AVP Model 031AV with Quickstop®

Stihl® didn't get to be the world's largest selling chain saw with a product that needs more service than it gives.

But if your Stihl saw ever needs a tune-up, maybe a spark plug, or just a once over, the best factory-trained service men in the business are here to help. Come by and see the world's finest chain saw. Or come by for repairs on all the others.

WE TRY TO FIX THE OTHERS.

Bell's Fixit Shop
1202 Hackberry St. Bandera, TX 78003
STIHL® The World's Largest Selling Chain Saw.
796-4358
52-1tc

Current Money Market Certificate Rate
8.347%
Effective July 3 thru July 9, 1980
Substantial interest penalty is required for early withdrawal.
First National Bank Bandera
207 Main St. (512) 796-3711
Bandera, Texas 78003
FDIC
Member Federal Reserve System
40-tfc

CASTLE
Plumbing Co.
512/535-4669
Septic Pump Service & Repair Plumbing
★$2 refund on all long distance calls
CASTLE PLUMBING CO.
538-4669 • Pipe Creek, TX

Lakehills News



Helen Temple — 751-3185

From beautiful Lakehills comes the thought for the week: Sometimes everyday life causes resentments.

Where Have All The People Gone?
A few are on vacation—some others are staying in out of the heat.

Godkins Return From Vacation
Mr. and Mrs. Pat Godkin and Patricia have returned home from a vacation in Alta Loma and Angleton. Their hosts were the Joe Reynas of Angleton and the Charlie Griffith's and Luke of Alta Loma. The Godkins brought home lots of catfish—did they catch them????

Lakeside Rounders
A round dance club has been organized in Lakehills. The club meets every Wednesday evening at 7:30 p.m. at the Civic Center. Paula and June Westmeyer of San Antonio are the instructors. Paul is the president of the Round Dancers Assn. in SA. If you are a round dancer come out and join the Lakeside Rounders. The fee is $5 per month. For details, call Waldo Blanke, 751-2120.



Personalities of the Week
Teri and Traci Harrison of Dallas are personalities of the week. They take dancing and Spanish lessons.

Sunday Morning Worship: 9 AM & 11 AM
Sunday School (all age groups): 10:15 AM
Everyone Welcome — Rev. Jeanne Devine

Unconcerned



James Addison Mazurek is unconcerned about the clock which he won recently at the Lakeshore Fire Department barbecue.

A Rumor
'Tis rumored that a local Watering Hole will have a "Happy Hour" Monday through Friday beginning immediately after the 4th.

MLVFD
The MLVFD gratefully acknowledges donations from Kurts Television, Hattie Harrison, P. Livesay, Jr., Wade Firmin, Bob's Cove, A.J. Stowe, Jewell Grossenbacher, Harvey Bowman, Mrs. W.E. Sutton, Sr., Cecil Smith, Henry J. Hannasch, Perry A. Herbert, and Raymond Borchers.

Guests
Mrs. Jack Miller and children, Steven and Kimberely, were the weekend guests of the Erle Dentons.

Wedding Anniversary Observed
Mrs. Adolph Mazurek, Jr., Mr. and Mrs. Joel Fanning of Arlington, Mr. and Mrs. Joe Hinojosa and Mr. and Mrs. Jerry Lauback, all of San Antonio, honored their parents, Mr. and Mrs. Robert Swager of Lakehills with a family party in honor of their 29th wedding anniversary Sunday at the Swager home. There were gifts, a cake and bubbly water. The four daughters presented their parents with a portrait of themselves. Mrs. Mildred Anderson was also a guest.

A Fish Story
Earl Dickey of Alamo Beach caught a 15 pound yellow catfish near Pop's Place Friday the 27th.

It was Hot
It was hot but hundred braved the heat Saturday afternoon at the benefit chili cook-off at the Red Barn in Lytle. The benefit was successful.

A Reminder
There will be two services at the LHUMC Sunday morning, 9 a.m. and 11 a.m.

Roy West Returning
Roy West and his country and western music will return to Pop's Place on the 4th. There will be no cover charge.

Lichs Have Guests
Mr. and Mrs. Elton Hauschild and Mr. and Mrs. James Brewer and daughter, Jamie, all of Atchinson, Kan., and Mr. and Mrs. Edward Hauschild of St. Joseph, Mo.; are the house guests of Mr. and Mrs. Arthur Lich. Saturday afternoon the Lichs hosted one of their fabulous barbecues for their guests. Sixty relatives and friends from Center Point, Seguin, Comfort, Kerrville, Converse, San Antonio, St. Hedwig and Lakehills enjoyed the barbecue in the Lich's party house. Mrs. Elton Hauschild is the daughter of the Lichs; Mrs. Brewer is their granddaughter; Jamie is their great-granddaughter and Edward Hauschild is their grandson.

Thank You Note
We would like to say "thank you" to the Medina Lake Volunteer Fire Department and all others that assisted them in fighting the fire at our lumber yard. Due to their quick response and excellent ability at the scene, our building was saved and damage was kept to a minimum. Thanks again.
Dorothy and Leon Hauck
Doris and Harold Keslar

Second Annual Reunion
The Ott family held their second annual reunion at the home of Gene and Barbara Ott in Lakehills on June 28. All age groups got together for a day of fun and feasting. Forty members from Cuero, Floresville, San Antonio and Lakehills turned back the pages of time for happy reminiscing.

Fire Totals Home
A fire of undetermined origin destroyed one of the homes owned by George Wallace in Lakehills Saturday evening.

In The Heart of Lakehills
Hulda's famous Avalon Restaurant will be closed until October when the first cool fall breezes arrive. 'Tis too hot in the kitchen—says the famous chef of renown.

Covered Dish Dinner
Members of Faith Chapel and friends of SA gathered at the William H. Colley home for church service and dinner recently.



Frank Sescila of SA told his grandparents the Frank Sesilas of Lakehills on his recent visit to their home.

Guests Of The Schotts
Mr. and Mrs. R.C. Schott and daughter, Jean, have been the guests of the Rudy Schotts. The guests hail from El Paso. R.C. is the son of the Schotts.

Hard Times Party Successful
The hard times party which was held at the Mico Inn Friday evening was very successful. Barbecue grills were set up on the patio where each did their own thing in outdoor barbecuing. The highlight of the evening was the fellowship enjoyed.

Mail Route
Randy Smith of SA has been awarded the star mail route from Pipe Creek to Lakehills. He is married and is the father of one child. They will live in Pipe Creek.

VIPs to ride in Parade
Charles Hubbard, chaplain of the 21st District American Legion Post, and Mrs. Joyce Hubbard, president of the American Legion Auxiliary Post, will be honored guests in the 4th of July parade in Lakehills. They will ride on the American Legion float.

An Invitation
Everyone is invited to John and Margie's anniversary party the 11th of July at 8 at Big John's place. 52-1tc



I'll Answer The Phone
I'll answer the phone—that's what seven-month-old

YHT Met & Enjoyed Pizza

The Bandera Chapter of the Young Homemakers of Texas met June 24 for their monthly meeting at the Pizza Hut in Kerrville to enjoy pizza and salad. Plans were made to sponsor "Rent a Birthday Party"—a picnic and swimming party in August, and to have a guest speaker from a neighboring chapter at the next meeting.

Come and see what Y.H.T. can mean to you on Tuesday, July 22, in the High School Homemaking Department at 7 p.m. Babysitting will be provided. Hope to see you there. For information call 796-4852 or 796-4244. Reported

Mrs. Mihok Writes From Florida

We were pleased to have a letter this week from Mrs. Leeta G. Mihok, a former Bandera resident, who is now residing in Winter Park, Fla. She writes, "Hi to everyone. I wait every week for the arrival of the Bandera Bulletin so I can get the news of all my friends. This is a lovely place where I live. The Venetian Garden has all kinds of beautiful flowers, blooming right out-side of my patio. It is a georgeous place. Last November I fell and broke my hip, and I am recuperating nicely. Please say 'hello' to everyone for me." Mrs. Mihok's address is Leeta G. Mihok, 1201 Village Lane, Winter Park, Fla. 32792.

Thoughts

MY FATHER IS A RICH MAN
He has given me priceless jewels:
A brilliant sapphire ring,
A tiny silver locket
I wear with everything,
A crown that holds, in elegance,
A costly stone of old,
And a rare and precious treasure
From a case of purest gold.

The jewels are years of happiness
Knowledge, is the ring,
Humility, the locket
I wear with everything,
Pride the crown of elegance,
Faith, the stone of old,
His love, the precious treasure,
His heart, the case of gold.
Mary A. Loberz

When your thoughts turn to Title Services Think of
BANDERA CO. TITLE CO.
Colonial Building
100 W. Hosack St.
Boerne, Texas 78006
249-2577

Joe's 24 hour wrecker service
reasonable rates
535-4081

Open 365 days a year 6:30 A.M. to 8:00 P.M.
Turk's Store
Park Road 37 751-2141
Fresh Meat • Picnic Supplies • Cold Beer
Notary Service • Fish & Hunting Licenses
Fishing Supplies • Guns • Ammunition
In the Heart of Lakehills
42tfc

D&H Mobil
751-2512
Your Local Full Service
GASOLINE STATION
State Inspections • Lee Tires
Mechanic on Duty
37tfc Doris & Harold Keslar

KEN'S CONSTRUCTION
BUILDING CONTRACTOR
PHONE 751-2312
Lakehills, Texas

POP'S PLACE
ON ALAMO BEACH
AT MEDINA LAKE
BETWEEN BANDERA RD. AND PARK RD. 37
ON 1283
Roy West's
Willow Creek Band
FRIDAY JULY 4th FREE 8-12 MIDNIGHT
INTRODUCING
Hal's Hours
6 to 8 P.M.
Monday Thru Friday
STARTING FRIDAY, JULY 4
BEER IN CANS 40¢
DRAFT BEER 30¢
52-1tp

SALES • SINGER • SERVICE
WEBB'S SEWING CENTER
814 Main Street — Kerrville — PHONE 257-3737
Kerr County's Only Approved Singer Dealer

Thomas C. Pfeiffer
Registered Public Surveyor
General Land Surveying
Subdivisions
Box 194 Boerne, Texas
(512) 249-3385

SAVE ENERGY! STOP LEAKS!
Seal your commercial or residential roof against leaks and insulate all in one application. A seamless sheet of urethane foam protected by an Elastomeric coating. Can be applied to any type existing roof.
No tear-off necessary
Can reduce heating and AC costs up to 35%. Guaranteed to stop leaks.
For information or free estimate call
LOCKWOOD URETHANE CONTRACTORS
DAYS - 535-4670
AFTER 6 PM - 535-4666
52-1tc

"Now insured up to $100,000 by the FSLIC"
This week earn
9.50% 30-MONTH CERTIFICATE. $100 minimum. Matures in 30 months.
10.11% 30-MONTH ANNUAL YIELD.
Remember, we pay higher rates than banks, and we lock in your higher interest rate for 2½ years, protecting you from declining interest rates.
*Federal regulations require substantial penalty for early withdrawal
University Savings
Together, we're growing stronger.
52-1-2-c Member FSLIC

Byron's HAIRPORT
HAIR STYLING
751-3831
MICO INN COMPLEX
MICO, TEXAS 78056
UNIPERMS $20.00
Includes:
CUT & STYLE
52-1tc

Lakeshore News

Glenda Haley
796-4948

Tuesday was a red letter day for the Lakeshore Volunteer Fire Department because the papers were signed, buying the lots that had been chosen at the recent meeting of the members. These lots are located in the drive coming into Lakeshore and will be an ideal location for the fire station. Then on Wednesday and Thursday morning a group of workers gathered to begin cleaning up the lots. Many thanks to the following people who showed their support of the fire department by working so hard on the cleanup: Irene and Butch Highnote, Fran and Wayne Hildenburg, Bill and Doug Burge, Joe Baker, Jerry and Terry Hodges, Bethel Lackey, Glenda and Allen Haley, Lloyd Bastin, John Portman, Dick Newman, Earl Evans, Warren Bowen and Doris and Louis Duquette. And Marie Bentley took pictures to have for the scrapbook.

SPECIAL BULLETIN
There is now a place for everyone to leave their aluminum cans if you want to donate them to the fire department. Lloyd Bastin built a container which is located right behind his mail box along the fence. He asks that you put your cans in plastic bags and leave them there and he will take them in to sell. This money from the aluminum cans has been designated to buy gas for the fire truck.

Doug and Chris Smith have just returned from a two-week vacation in Tampa, Fla. While there, they enjoyed visiting with his mother, Mrs. Hortense Stenstrom, and also his brothers, Ken and Dick Smith. They also stopped in Boston, Ga., to visit an aunt, Mrs. Pearl Williams. Accompanying the Smiths on this trip was Mrs. Eva Mickna of Kerrville.

Congratulations to Roy and Wanda Lich. They are so happy to have their very first grandchild, a baby boy, named Brian Temple Henderson. Brian is the son of Rhonda and Rusty Henderson of Kerrville and he was born on June 12 which is the Lich's wedding anniversary. Very best wishes to all.

Mr. and Mrs. Ronnie Richards and family and their good friend, Ruth Shaw, are all enjoying a vacation in Wyoming.

Warren Bowen has been nicknamed "chili king" since winning the chili cook-off recently so he decided to invite some friends to a chili supper on Monday night. Those present and enjoying the meal were Irene and Butch Highnote, Louise Williams, and Bill Burge.

Welcome to Mr. and Mrs. Myron Jones and son, Wayne, who have moved here from Chicago, Ill. So glad that you decided to make Lakeshore your new home and hope you will enjoy living here. A friend of Wayne's, Don Elam of Chicago helped with the move and is spending a few weeks visiting with them.

Mary and Floyd Portman are here visiting his brother, John Portman, and his sister and husband, Dick and Deanie Newman. They live in Arlington, Va., and he works in Washington, D.C. We understand that they will be moving here when he retires in a couple of years.

So glad to report that Lyn Sturm is home again after spending several weeks in the hospital and is recuperating in her daughter's home. Her daughter and family, Penny and Lynn Faslar and children, brought her home this last week. Lyn says that she is feeling much better now and everyone hopes that she will continue to improve and will be really well again.

Joy Bastin is home from the Bexar County Hospital in San Antonio. She is feeling much better and it is hoped that this well be the last hospital stay for Joy for a long time.

Gene Perkins of Arlington, Tex., has been here visiting with his friend, Earl Evans, this last week.

Everyone is reminded that this Saturday, July 5, is the monthly covered dish dinner at the Copper Lantern. There will be special music for your dancing and listening enjoyment.

Pipe Creek News

Robert Klein
535-4054

Pipe Creek's Justice of the Peace, Ed Jennings, performed the hottest marriage ceremony of his career this past Saturday, June 28, 1980. It was 104 degrees under the "Marrying Oak" in back of Ed's store when William Johnson and Betty Addie were joined together in the holy bonds of matrimony. Best man was Gerald Johnson and the matron of honor was Paula Matthews. All parties held up real well in the extreme heat and the wedding ceremony went off with only one hitch.

Navy Airman William R. McMullen, son of George W. and Shirley McMullen of Pipe Creek, has returned from a deployment in the Western Pacific and Indian Ocean.

He is a crewmember aboard the aircraft carrier USS Coral Sea, homeported in Alameda, Calif. While deployed, his ship operated as a unit of the U.S. 7th Fleet.

During the seven-month cruise, the Coral Sea steamed more than 71,000 miles as it also conducted operations in the Philippine, East China and South China Seas.

The Coral Sea spent 102 consecutive days in the Indian Ocean, more than doubling its previous record of 50 days in 1972 while operating in the Tonkin Gulf.

The Coral Sea is 979 feet long, carries a crew of 2,600 and can accommodate 2,700 personnel and 75 aircraft assigned to an attack aircraft wing.

A 1977 graduate of John Jay High School, San Antonio, McMullen joined the Navy in August 1976.

Bradford Promoted

Donovan Dean Bradford, son of Rilla Stephens of Bandera, was promoted to the rank of boiler technician third class in the U.S. Navy on April 16. Bradford is shown being awarded his certificate of appointment by Cdr. T.E. Ferguson on board the U.S.S. Roark.



Donations To The Bandera VFD

Donations to the Bandera Volunteer Fire Department given recently were Bandera Co. W.C.I.D. No. 1, $143.06; Glenn English, $25.

Bandera County EMS Donations & Memorials

The following memorials and donations have been received by the Bandera County Emergency Medical Service during the month of June, 1980:

Mrs. Frank Mansfield, Dorothy and Floyd Wyatt of Concrete Products, Bandera; and Mr. and Mrs. Leslie W. Short.

Justin Linney, Dorothy and Floyd Wyatt of Concrete Products, Bandera; and Mr. and Mrs. Leslie W. Short.

Lee Mansfield, Mr. and Mrs. J.B. Strong; and Mr. and Mrs. Leslie W. Short.

Robert Stein, George Fee, Norman Koller, Milam Faris, Frank Kalka, Frank Anderwald, and Johnny Boyle, Mr. and Mrs. Leslie W. Short.

Mr. and Mrs. Al Evans, of Al Evans Body Shop, have given a special contribution in memory of their loved ones, Mr. H.M. "Pete" Evans, Mr. Troy Pingleton, Mrs. Pearl Ruede, and Mrs. L.M. "Edith" Evans.

Memorials To Mansfield Park Fund

The Bandera County Commissioners Court acknowledges with appreciation additional contributions to the Mansfield Park fund given by Mr. and Mrs. Morris Witt in Memory of Lee Mansfield; given by Wayne and Betty Ruede in memory of Justin Linney of Medina, Mrs. Ruby Mansfield of Bandera, and Mr. I.I. Kindla of Pearsall; given by Mr. Frank H. Mansfield in memory of Justin Linney.

An Invitation

Frank and Carolyn Maier invite you to attend a reception honoring his parents, Joe and Hallis Maier, on their 50th wedding anniversary.

It will be held at the Bandera Recreation Center at Mansfield Park on July 4 from 3 to 5 p.m. No gifts, please. 52-1tc

Mrs. Anna Bramer and Mrs. Richard Peterson returned recently from a two-week visit with relatives and friends in Iowa. They report having a pleasant trip.

For quality monuments, curbing and lettering...
Fredericksburg Memorials
Call Reid Houy
997-5296
In Fredericksburg, Texas
twm-c

RED HOT SPECIAL
WHILE THEY LAST
SUMMER'S EVE .... 49¢
GOOD NEWS .... 3/59¢
Plus Other Weekly RED HOT SPECIALS At Pollock's Pharmacy
Look for the specially marked section at the front of the store.
POLLOCK'S PHARMACY
P. O. Box 218 — Bandera, Texas 78003
796-3321
47-1tc

4TH OF JULY
Truck Load Picnic Table Sale
★ ★ ★
1 Day Only — July 4th
Across from Mansfield Park
8 A.M. to 6 P.M.
★ ★ ★
Picnic Table with Attached Seats
WHOLESALE PRICES $19.90
52-1tp

SHIRTS N STUFF
T-SHIRTS
FOOTBALL JERSEYS
LETTERING
BASEBALL JERSEYS
SWEAT SHIRTS
TRANSFERS
314-A MAIN ST. BANDERA
Next door to Roundup Realty
New Hours Open 10-5 Tues.-Sat.
796-3100 tfc

The Big Five.

30 Month Certificates	Jumbo Certificates	Jumbo Together Plan	Money Market Certificates	Money Market Together Plan
Actual Rate 9.500%	30 Days 9.25%	Six Months Actual Rate 9.50%	Actual Rate 8.597%	Actual Rate 8.597%
Annual Yield 9.965%	60 Days 9.25%	Annual Yield 7.50%	Annual Yield 8.782%	Annual Yield 8.144%
$100 Minimum Deposit	90 Days 9.25%		$10,000 Minimum Deposit	
Rates change bi-weekly. Once certificate is issued the rate does not change for term of certificate.	$100,000 Deposit. Rates subject to change without notice.	Minimum deposit of $50,000, plus Gill Savings loan of $50,000. You earn interest on full $100,000 and pay interest on $50,000. Higher yield than shown with higher deposit. Rates subject to change without notice.	Annual yield based on reinvestment of principal and earnings at each maturity date. Rates subject to change at renewal. Regulation prohibits compounding of earnings. Effective July 3 - 9, 1980	Minimum deposit of $5,000, plus Gill Savings loan of $5,000. You earn interest on full $10,000 and pay interest on $5,000. Higher yield than shown with higher deposit. Annual yield based on reinvestment of principal and earnings at each maturity date. Rates subject to change at renewal. Regulation prohibits compounding of earnings. Effective July 3 - 9, 1980

Phone a Gill Savings officer today for details on any of our Five Big Ideas on getting the most for your money.
Notice: As required by law, all certificates are subject to substantial penalty for early withdrawal.
Gill SAVINGS
FSLIC EQUAL HOUSING LENDER
Formerly Medina Savings — Home Office, Hondo, Texas
Hondo — Castroville — Pearsall — Devine — Cotulla — Lytle — San Antonio
A member of the same corporate family as Gill Companies, The Richard Gill Company, and Gill Plan Company.

SUPER STYLE PIZZA BARGAIN
All Pizzas Now Made Superstyle...
You Pay Regular style prices!
For the real pizza lover...
Now you can enjoy your favorite pizza, made with almost double the ingredients. That means more cheese, more green peppers, more pepperoni, more of what makes our pizzas so good. And now, superstyle pizzas at super prices! Here's an example of the savings:
CHEESE & PEPPERONI

	OLD PRICE	NEW PRICE
Small	$4.29	$3.55
Med.	6.19	5.85
Large	7.89	7.25

Similar savings on other toppings.
Taste what's new and good
999 Junction Hwy. 896-4141
1018 Sidney Baker 896-4343
Kerrville
Pizza Hut FAMILY RESTAURANTS

Water Well Drilling
•pumps •sales •service
modern equipment
Doyle Ely Day 535-4670
Nite 535-4666
Pipe Creek, Tx.
43-tfc

Here in Bandera Allstate rates now 25 percent lower than Texas state rates for Homeowners Dwelling insurance
Texas Home Owners: We're helping you fight the cost of living — as we protect your home against loss from fire and many other hazards.
Just call — or drop in — and compare. Bring your present Homeowners policy.
Allstate Insurance Company, Northbrook, Ill.
I. E. ADAMIETZ & CO. — JOE McMULLAN INSURANCE AGENCY
PHONE: 796-3726 • Bandera, Texas

Need Propane?
Call Hand
Hand Butane Gas Co., Inc.
TO ORDER GAS CALL DIRECTLY TO OUR OFFICE
796-4866
tfc

RY SHOPPER

July 9th Open July 4th Food Stamps are welcomed.

ery

talk

35c

toes

rs lb.

shes

c

tarines

49c

Cantaloupes

Sweet Juicy

ea.

59c

Peaches

Juicy

Sweet Lb.

49c

Lettuce

Large California

3/$1

Brisket

Boneless Cry-o-Vac

$1.09

Franks

Rath's Meat

12 oz. pkg.

69¢

Fryers

Wayne Farms

Whole lb.

59¢

Ring Sausage

Country Smoke

House lb.

$1.79

Bacon

Thick Sliced

lb.

89c

Franks

Oscar Mayer

$1.49

Meat

lb.

Bologna

COLD CUTS

Rath's Meat lb.

$1.09

Spare Ribs

Pork lb.

89¢

Rath's Breakfast 8 Oz. Pkg.

LINKS 69c

Rath's Sliced 12 Oz. Pkg.

BACON 95c

Rath's Salami or Spice Luncheon 1 Lb. Pkg.

LUNCH MEAT .. $1.19

Carlton's Hot or Bar-B-Que 20 Oz. Bg.

LINKS $1.69

Cheese

AMERICAN	Kraft Sliced Cheese Singles 12 Oz. Pkg.	$1.49
LONGHORN	Market Cut Cheese Lb.	$2.09
CHEDDAR CHEESE	Borden's 8 Oz. Pkg.	$1.19
SWISS CHEESE	Kraft Deluxe Sliced 8 Oz. Pkg.	$1.15

Frozen

Totino's Assort. Frozen

PIZZA 99c

West-Pac Frozen Crinkle Cut 2 Lb. Bag

POTATOES 69c

West-Pac 8 Ears

SACK-O-CORN 97c

Bakery

Super S Hamburger Or Hotdog

BUNS 39c

Starlite Pineapple

FRUIT ROLLS 69c

Starlite 1½ Lb. Loaf

WHEAT BREAD ... 2/$1

Rainbo Filled Multi-Pack

TWINS ..... 40c OFF

Rainbo 4½" Seeded or Plain

BUNS ..... 10c OFF

Health & Beauty

SURFERS	Men's & Ladies'	$1.99
SANDALS	Children's Disney	$1.49
TOPS & SHORTS	Ladies' Summer	$2.99 – $4.99
LADIES' ROMPERS	& Sundresses	$6.99 – $10.99
COOLERS	Styrofoam Molded Handle 28 Qt.	$2.49
COOLERS	Styrofoam Wire Handle 28 Qt.	$3.49
MEN'S PULLOVERS	Short Sleeve	$9.99
UNGUENTINE	Aerosol 5 Oz.	$1.49
SUNTAN LOTION	Hawaiian Tropic 8 Oz.	$1.99

per Means Low Prices

UMINUM FOIL

amond Heavy Duty

79c

INSTANT TEA

Nestea 3 Oz.

$1.99

DESTRING OTATOES

Koby 211 Can

5/$1

HOT SAUCE

Gebhardt's 6 Oz.

3/$1

MUSTARD

French's 16 Oz. Squeeze Bottle

69c

DIXIE CUPS

7 Oz. Cold 100 Ct.

$1.79

CATSUP

Heinz 44 Oz.

$1.19

Kool-Aid

2 qt. pkg.

8/$1

24 oz. pkg.

2/89c

Charcoal

Starlite

10 lb. Bag

$1.39

Nilla Wafers

Nabisco 12 oz.

89c

Sauce

Gebhardts Hot Dog

No. 1 Can

3/$1

Charcoal Starter

Bar-o-Lite

32 oz.

97c

Barbecue Sauce

Heinz 16 oz.

69c

Pickles

Heinz

Hamburger Dill

32 oz.

79c

A TRIBUTE TO JOHNNIE THOMPSON

A tribute to a life long resident, friend and neighbor, Johnnie Thompson, was held at the street of the evening performance of the Utopia rodeo, 28 June 1980.

After the colors had been posted and the officials had been recognized, Kelli Goodson rode into the arena leading a horse with an empty saddle. Kelli positioned herself and the horse she was leading between the flag bearers. The tribute, which follows, was read by Hoyt Foster.

Tribute to Johnnie Thompson

There's an empty saddle in the canyon tonight! One of the greatest of the old time cowboys was laid to rest in Vanderpool Cemetery this afternoon. Johnnie Thompson never missed a Utopia Rodeo and Barbecue. As a young man he rode and roped with the best of them. As the years passed he came to visit with friends from all over the area and to "see what these young cowboys can do with a rope." He and his four brothers - Hale, Tex, Hub and Curley, affectionately known as the "Thompson Brothers," became a cowboy legend in their own time. No Utopia Rodeo ever really got going until they arrived, handsome men in Stetsons and boots. To see Johnnie astride old Paint was like poetry in motion, man and horse almost as one.

Johnnie has gone to the big Roundup to join the canyon's other old time great cowboys, Will Robinson, Willie and Newman Patterson, Rollie Harper and brother, Ham Thompson.

It's easy to believe his faithful old paint horse will be waiting for him, and that Johnnie will say, with a twinkle in his eye, "How about gettin' up a little matched goat ropin' boys! Us Sabinal Canyon boys against you cowboys from the Frio! I don't think they'll care up here for us havin' a little fun on our old ponies."

It is also easy to believe God will smile and say gently--"You boys go right ahead."

Rev. Homer Stevens then gave the invocation starting with a moment of silence in memory of Johnnie. The National Anthem was then played after which Kelli led the procession front the arena.

Kelli Goodson is the 9-year-old great-granddaughter of A.W. (Wilson) Clayton. The horse with the empty saddle was furnished by Sally Lofton. The tribute to Johnnie was written by Annalee Burns. 52-1tp

Note of Appreciation

I wish to express my sincere appreciation to the neighbors, friends, and relatives who were so thoughtful while I was a patient in Nix Memorial Hospital in San Antonio and since I've returned home.

I wish to especially thank Mrs. Gloria Cummings who drove for me.

Sincerely,
Geraldine Cemba Thallman
52-1tc

Card of Thanks

I wish to thank my many friends who were so kind to me while I was in the hospital and since coming home. I thank all who sent the beautiful get well cards, for food and for the many visits after I returned home. May God bless each of you for your many kindnesses shown me.

Ruth Hayes
52-1tp

In Memoriam

Johnnie A. Thompson

Johnnie A. Thompson, age 77, well-known rancher of Utopia, died Thursday, June 26, in the North East Baptist Hospital in San Antonio. He lay in state at Rushing-Estes-Knowles' Funeral Chapel in Uvalde until Saturday, June 28, when he was brought home to Utopia for last rites at the Utopia Methodist Church. He was laid to rest in the Vanderpool Cemetery.

Thompson was married on February 19, 1921 to Gaynelle Norman who preceded him in death on September 4, 1972.

On February 6, 1976, he was married to Alice Coultas in Utopia.

His survivors include his widow, Alice Thompson; five daughters, Mrs. John (Mayzelle) Ross of San Antonio; Mrs. Dalton (Naoma) Oliphant of Port Handcock, Tex., Mrs. George (Jonnie) Bowers of Austin, Mrs. Tennie Margarette Langlinais of McQueeny, and Mrs. Dugie (Reva) Mobley of San Antonio; 14 grandchildren and five great-grandchildren; one sister, Mrs. Claude Wood of Dilley; three brothers, Lon Thompson, Hub Thompson, and Curley Thompson of Utopia; and numerous nieces and nephews.

Pallbearers were all grandsons: John Ross, Jr., Michael Oliphant, George III, Robert W. and Larry Bowers, Timothy Langlinais, and Grady and Steven Mobley.

Orley H. Keese

Funeral services were conducted June 13 at 3 p.m. in Mission Funeral Chapel in Menard for Orley Henry Keese. Ed Hamil, minister for the Brady Church of Christ, conducted the service. Keese was laid to rest in Rest Haven Cemetery in Menard. He passed away on June 11 at 6:30 in the Brady Hospital.

He was the oldest child of the late Mr. and Mrs. O.A. Keese, former residents of Medina. He was born September 24, 1908, in Kimble County and had lived in Menard County since 1927. He was married to Inez Lambert on June 28, 1941, in Richland Springs.

He was a retired service station owner.

His survivors include his widow, Mrs. Inez Keese of Menard; one daughter, Mrs. Paul (Neva) Kothmann, also of Menard; one son, Wade Keese of Glen Rose; three brothers, Arthur Keese, Ollie Keese and Morgan Keese, all of Menard; one sister, Mrs. Gordon (Angie) Walston of San Angelo; four grandchildren, Lynette, Loretta, Louis and Rex and one great-grandchild, Justin.

Active pallbearers were Roger Phillips, Larry Burch, Leroy Keese, Otis Lychman, Casey Heatherly, Van Trimble and Carol Palmer.

Honorary pallbearers were Max Menzies, Comer Linn, Edgar Bradford, William Carter, Melvin Decker, Lawrence Castleberry and Virgil Smith.

Orley Keese lived in the Medina and Lima communities in his youth and will be remembered by many friends and relatives in this community.

We extend our deepest sympathy to his bereaved family in their sorrow.

Michael Moravietz



Michael Moravietz was born January 22, 1904 in New York and came to Bandera 69 years ago. He died in Purple Hills Nursing Home June 29, following an extended illness.

The life story of Michael Moravietz reads like interesting fiction. Michael Sweeney was an orphan in New York and was sent by the Catholic Church to Bandera to Mr. and Mrs. Tom Moravietz, a beloved couple, who had no children of their own and were happy to have the little boy of six years become a member of their family.

Michael grew to young manhood here and on November 22, 1933, was married to Wanda Hohenberger at St. Stanislaus Catholic Church. He was a good husband and the couple enjoyed ranching and farming in the Bandera community. He was highly esteemed by neighbors and friends. He lived quietly and worked hard. For more than ten years he was associated with Joe Greene in the construction business. In speaking to a Bandera Bulletin reporter Monday, Greene had the highest praise for Michael and said he was one of the best employees he had ever had. "He was honest, fair and totally reliable. He was a fine man," said Greene.

Rosary was recited at Grimes-Plummer Funeral Chapel Monday evening at 7:30 p.m. and mass was celebrated at St. Stanislaus Catholic Church, Tuesday, July 1, at 3 p.m. with Msgr. Ralph Smith, celebrant. He was laid to rest in the Tarpley Cemetery. Casket carriers were, Elmer Hargrove, George Callery, Ed Mauldin, Maj. Clements, Willie Schmidt, and Leonard Hohenberger.

Mr. Moravietz's only survivor is his widow, Mrs. Wanda Hohenberger Moravietz of Bandera.

Ruth Knoggs

Many friends here learned with sorrow of the death of Mrs. Fred (Ruth Callahan) Knaggs, who died Tuesday, July 1, in Sid Peterson Memorial Hospital in Kerrville following a long illness.

Mrs. Knaggs was born January 17, 1921, in Bay City, the daughter of Drs. E.T. and Ruth Cannon Callahan. She had lived in Bandera for about 20 years.

On December 31, 1950, she was married to Fred Knaggs here in Bandera.

Mrs. Knaggs had engaged in the real estate business here for several years.

She is survived by her husband, Fred Knaggs of Bandera; father, Dr. E.T. Callahah of Bandera; one brother, Leroy Callahan of DeQueen, Arkansas; and several nieces and nephews.

Funeral services will be held today, Thursday, July 3, at 10 a.m. at Grimes-Plummer Funeral Chapel. She will be laid to rest in the Bandera Cemetery.

Mrs. Knaggs was a member of the Christian Church and Order of the Eastern Star.

PLAY IT SAFE DON'T PLAY WITH FIRE!



A THOUGHT FOR THE WEEK

By John M. Grimes

In our 4th of July celebration we ought to thank God our fore-fathers were so deeply religious. Some of them could have made a name for themselves in the pulpit as well as in affairs of state.

For example, Washington wrote, "I am sure that there was never a people who had more reason to acknowledge a divine interposition in their affairs than those of the U.S." John Adams Wrote, "I have been a church going animal for 76 years, from the cradle". Franklin wrote "I believe in one God, Creator of the Universe" and it was he who moved, "That henceforth prayers imploring the assistance of Heaven be held in this Assembly every morning." Congress continues the practice to this day. Jefferson, during his trying days as President, began a writing, "The Life and Morals of Jesus of Nazareth." It was later translated into 3 languages. Alexander Hamilton, just before his duel with Aaron Burr, wrote his wife, "The consolation of religion, my beloved, can alone support you; and these you have a right to enjoy. Fly to the bosom of God and be comforted."

These sort of men founded our nation with faith. They differed in their religious beliefs but they all agreed the religion of every man must be left to the conviction and conscience of every man. This is our heritage. Let's give thanks for the "Faith of our fathers-living still".
52-1tc

Grimes-Plummer Funeral Chapel
1207 Mulberry • Bandera, Texas • Telephone 512 796-3922

Ellen Saner Davis

Mrs. Ellen Saner Davis of Boerne, aunt of Jack Saner of Bandera, died at the age of 86 years in a San Antonio hospital Tuesday, July 1. She was born in Boerne on September 3, 1893. Funeral services are scheduled for today, Thursday, July 3, at 3 p.m. at Boerne's First Baptist Church. Interment will follow in the Boerne Cemetery.

Survivors include five daughters, Mrs. Lucille Denson of Yoakum, Mrs. Betty Martin of Alvin, Mrs. Velma Slagle and Mrs. Mary Grubbs, both of Rockwall and Mrs. Rachel Muenzler of Boerne; three sons, Ben Davis of San Antonio, Joe Davis of Boerne and George Davis of Rancho Santa Fe, Cal.; 22 grandchildren; 25 great-grandchildren; sister, Mrs. Nora Baker of Helotes, and two brothers, William Saner of Helotes and George Saner of Houston.

Card of Thanks

We, the family of Felix M. Newcomer, wish to thank all our friends for their many kindnesses and comfort during the loss of our loved one. All the cards, calls, and food was deeply appreciated. A special thanks goes to Rev. Keith Manafield for his comforting service. Also thanks go to the ladies of the Pipe Creek Baptist Church for organizing the lunch for our friends and family, and to the staff of Grimes-Plummer Funeral Home for their many kindnesses and help during our trying time.

Johnnie and Bobby Newcomer
Mona, Mike and Michelle Morrison. 52-1tc

Card of Thanks

The Bandera Golden Girls softball team would like to express their great appreciation to the Holy Name Society for the use of their softball field for both practices and the Girls' Softball Tournament held there Sunday, June 22. They would like to also thank the City of Bandera for cutting the grass around the softball field.

The Lady Merchants from Kerrville won the first place trophy, Teich Construction from Bandera won the second place trophy, and the Golden Girls from Bandera won the third place trophy. Others participating in the tournament were Channel 10 from Kerrville and Whiskey River Ranch from Utopia.

The tournament Sunday was a big success. 52-1tc

Lodge Will Install Officers

Newly-elected officers of Bandera Lodge No. 1123, AF and AM, will be installed at 7:30 p.m. Saturday, July 5.

Installation ceremonies will be open for attendance by non-members. Members, visiting Masons, their families and other interested persons are cordially invited to attend.

WE WILL BE CLOSED FOR INDEPENDENCE DAY, FRIDAY, JULY 4th
First State Bank
Bandera, Texas 78003
52-1tc

NOTICE OF TAX INCREASE

The Bandera Independent School District proposes to increase your property taxes by Twelve (12) percent.

A public meeting to vote on the increase will be held on July 14, 1980, at 7:30 P.M. in the Library at Bandera High School, Old San Antonio Highway, Bandera, Texas.

The Board of Trustees of the Bandera I.S.D. has considered the proposal and voted in a public hearing on the tax increase as follows:

FOR the proposal to increase tax rate:
Patty Adamson, Board Member
Richard Evans, Board Member
Thomas Keese, President
Katie Ruede, Board Member
Eddie Jon Ryan, Board Member
Charlotte Salzman, Board Member
Rob Sandidge, Board Member

AGAINST the proposal to increase tax rate:
None

ABSENT and not voting:
None

52-1tc

First State Bank
Now Brings
Highest Interest Rates On
TIME DEPOSITS
ALL OTHER C.D.s &
SAVINGS ACCOUNTS
Rates on $100,000 deposits are negotiable.
This Week's Rate
Money Market Certificate
Annual Rate 8.347%
Effective July 3 thru July 9, 1980
26-Week Money Market Certificate
$10,000 Minimum
Federal Regulations Prohibit Compounding of Interest on this Account.
Substantial Interest Penalty for Early Certificate Withdrawal
BANK WITH US DURING OUR NEW CONVENIENT HOURS:
MONDAY—FRIDAY: 9 a.m. to 3 p.m.
(Open during noon hour each banking day)
FRIDAY: Drive-In Window open 'til 6 p.m.
First State Bank
Bandera, Texas
FDIC
Phone 796-3014 900 Main Street

Medina NEWS

Mrs. Orville Wier

ROTARY BARBECUE IS JULY 4

The Medina Rotary Club's annual fund raising barbecue will be held Friday, July 4, at noon at the Garrison Ranch, Highway 337. The public is invited. 52-1tc

Mr. and Mrs. Bill Sandridge, Las Cruces, N. Mex., spent Saturday afternoon in the Amos Weed home. She was formerly Elva Lackey.

WALKER REUNION

The decendants, relatives and friends of James W. Walker and Amelia (Bandy) Walker are invited to attend our annual family reunion on sunday, July 6th, at the Lee Walker ranch. The old home place. Bring your chairs, card table if you want) and a covered dish. Due to such hot weather, everyone is cautioned to take care to keep your food in ice chests. Hope to see you there. Serving will begin at 12 noon. There will be games for the children. 52-1tc

1980 MAYFIELD REUNION

The first annual Mayfield Reunion was held on June 8th at Mooney Park in Kerrville. There was a very nice turnout of about 85 relatives. Families of R.L. Mayfield, Ruth (Mayfield) Banta, Jim Mayfield, Tarlton Mayfield, Walter Mayfield, Brice Mayfield, and Sam Mayfield were in attendance. Good food and visiting was the order of the day. Everyone enjoyed this reunion very much and we are all looking forward to next year when it will be held at Bob and Nellie Mayfield's.

NOTICE

The Medina Independent School District Board of Trustees will meet in regular session July 10 at 7:30 p.m. in the conference room at the Medina Public School.

CARD OF THANKS

I want to thank all of my good friends and business associates who have helped and supported me in the years I have owned the Circle R Resort Ranch. Mr. and Mrs. R.C. Smith from Corpus Christi have bought the ranch, and I hope you will give them the help and support you have given me. I have moved to Kerrville and will be back in Bandera often. My thanks to each and everyone of you.

Sybil K. Atkins
52-1tc

Mrs. Nell Barton of Sugarland, accompanied by her two daughters, Mandi and Cali, visited her parents, Mr. and Mrs. Brady Sides, over the weekend. Their little cousin, Esper, returned home after having spent a week with them and attending G.A. camp.

"Friends will be happy to learn Gordon Green III and wife returned home by plane from Houston Monday. Gordon is recuperating from back surgery, and Rev. Moseley met them at the plane and brought them home. We hope he will soon be feeling real good.

Mr. and Mrs. Orville Wier accompanied Sam Chiodo of Leakey to San Antonio Saturday night to attend the recital of Tamara Tope at Antonion High School auditorium. It was a beautiful recital and enjoyed by all who attended.

Mr. and Mrs. Lavon Garrison, Gina Grissom, Mr. and Mrs. Garland Davis, Copie and Gary returned last weekend from a trip to West Texas, where they visited friends and then went on to Carlsbad and back through Palo Duro Canyon, where they attended "The Texan."

Ed Maass of Kerrville spent Monday in the home of his sister, Mr. and Mrs. Richard Adams.

Mark Keese of Denton spent this week in the home of his grandmother, Mr. and Mrs. Allie Alsup.

THANK YOU

I would like to express my sincere thanks and appreciation to my relatives and friends for the lovely cards, flowers, and visits while I was in Peterson Hospital. I deeply appreciate the many offers of help to my wife while I was there. One could not do without friends and loved ones. May God bless you is my prayer.

R.E. (Ned) Adams and wife, Arilla
52-1tc

Card of Thanks

I wish to thank my friends for their many kindnesses, their visits and calls, while I was in the hospital and since I have returned home. I am getting along fine now. Thanks to all.

Joe Hearn
52-1tc

HEVENOR LUMBER COMPANY
'Buy where the builders buy!'
1300 N. Main • Bandera • 796-3709
1tc

DITCHING
• WATER LINES
• SEWER LINES
• SEPTIC TANK SYSTEMS
HAULING
• SAND
• GRAVEL
• BLACK DIRT
DOZING
• ROADS
• EXCAVATING
• LAND CLEARING
Joe Phillips
P.O. BOX 226 MEDINA, TEXAS 78055
(512) 589-2206 After 6 P.M.
1tc

4C$ Specials Good July 4 thru July 8
MEDINA, TEXAS
(We reserve the right to limit quantity)
Monday thru Saturday • 8 A.M. to 8 P.M.
Sunday • 1 P.M. to 6 P.M.
Let's Have A 4th Of July PICNIC
MIRACLE WHIP Kraft 1 Qt. $1.29
Cheese 2 Lbs. VELVEETA $2.99
Lay's Large Bag POTATO CHIPS 89¢
6 Pack 12 Oz. COCA COLA $1.59
2 Liter (Non-returnable Btls) BIG RED 89¢
Kraft Jet Puffed 10 Oz. MARSHMALLOWS 39¢
Foremost ½ Gal. Sq. Cart. ICE CREAM $1.89
Gebhardt's W/Meat 10 Oz. HOTDOG SAUCE 3/$1
Royal Oak Briquets 10 Lbs. CHARCOAL $1.79
Classic Charcoal 1 Qt. LIGHTER 99¢
Bluebird 9" 100 Ct. PAPER PLATES 89¢
Alabama Bill Dr Sour 1 Qt. PICKLES 89¢
Northern 140 Ct. PAPER NAPKINS 69¢
BAR-B-QUE SAUCE Kraft 18 Oz. 69¢
GET YOUR FIREWORKS At 4Cs
★ SPECIALS ★
WATERMELONS & CANTALOUPE

Tarpley NEWS

Mrs. Nettie Dean
562-4464

A quote---"Beauty is in the eye of the beholder."

On June 21st in the garden at the home of Mr. and Mrs. D.D. Holsey of Port Lavaca Suzanne Sparks of Bandera was married to James Michael Taylor of Tarpley. She is the daughter of Mr. and Mrs. Holsey and he is the son of Mrs. Clay M. Taylor and the late W.P. Taylor of Tarpley.

The double ring ceremony was used by the minister.

Those attending from this area were Skipper Spahn of Bandera, Mrs. Clay M. Taylor of Tarpley, Mr. and Mrs. Pat Taylor of San Antonio, Dorothy Haney and daughter of Hattiesburg, Miss., and Mr. and Mrs. Larry Pirkle of Bandera.

Following the wedding, a reception was held at the Holsey home. A three-tiered cake decorated the brides table and colorful zinnias decorated the tables. A barbecue with all the trimmings was served.

The couple is at home in Bandera and plan to make their home at Tarpley at a later date.

We extend congratulations and good wishes to Suzanne and Mickey.

Mrs. Lynn E. Jeffers and children, Michael, Nancy and Dianna of Castroville, visited Saturday in the home of Mrs. Edith Jeffers and Ethel Mae.

Mr. and Mrs. George Earl Sauter and daughter, Prissie of La Coste, spent last weekend in the T.E. Sauter home. Mr. and Mrs. Joe Bendele and family of Devine spent a few days here visiting the Sauter family.

We are happy to have Mrs. Felix Billings home again after being hospitalized in the Methodist Hospital in San Antonio last week. Welcome home, Lorene.

In Rio Hondo a 3½ foot rattlesnake was killed last week. Mrs. Margaret Cain was out walking and the snake was about 4 feet from her when it rattled. The temperatures have been unusually high. 105 to 110 degrees. The weather being so hot and dry may cause the snakes to be moving more.

Those leaving for a week at the Alta Frio encampment are Rev. and Mrs. Keith Manafield and children, Bo, Connie and Brent, Rachel and Brent Hoffer of Bandera, Sheri and Troy Padgett, Jody and Jason Commander and Michael Nolan.

Mrs. Elizabeth Grimme of Castroville spent the weekend visiting in the Calvin De Hart home.

Mr. and Mrs. Steve Johnson of Sunny Meade, Calif., surprised her parents, Mr. and Mrs. Anton Haner, when they drove in Saturday night for a few days visit.

BULLETIN IS BIRTHDAY GIFT

Happy birthday to Rigdon Terrell of San Antonio from Bobby, Skeets and Jeri Singleton who are sending him a year's subscription to the Bandera Bulletin as a birthday gift.

Meet Hallye Dawn Bailey

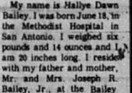

My name is Hallye Dawn Bailey. I was born June 18, in the Methodist Hospital in San Antonio. I weighed six pounds and 14 ounces and I am 20 inches long. I reside with my father and mother, Mr. and Mrs. Joseph R. Bailey, Jr., at the Bailey Ranch, Bandera. My aunts, Mrs. Sissy Palmer, Mrs. Irene Hatfield and Mrs. Kitty Mansfield, honored my mother with a baby shower on May 18, at Grace Lutheran Church, and I received many pretty things.

Sabinal Canyon NEWS

Lillie Thompson

Fisher, celebrating his birthday. We couldn't find out his age. Happy birthday Sterling!

All ex-students of Utopia High School will have a get-together at Utopia Park in August. For more information contact Hoyt Foster, 966-5408 or Vernon Porter, 966-3644. Utopia area code 512 and zip code 78884.

Mrs. Ira Reavis was moved from Uvalde to Methodist Hospital in San Antonio. More tests will be run Monday to determine her condition.

Clarence Matthews was scheduled to undergo surgery Monday for blood clots in both legs. We wish him well. He is in the Community Hospital in San Antonio.

Billy Fisher suffered a partial stroke last week in Uvalde and was moved to Methodist Hospital in San Antonio. He had a slight upset Saturday and was placed in intensive care to try to determine the extent of his illness.

The Fisher reunion was held Sunday the 29th at Fisher Park with some 100 people attending. Morning services were held with Dr. Robert Ledbetter of Kansas City doing the speaking. A large number of young folks were there who had taken part in Saturday night's rodeo. They enjoyed swimming and boating at the Fisher Dam.

It was so nice meeting Ron Olsen and his new bride at the Baptist Church services Sunday morning. She hales from Boston, Mass. We join in wishing this fine couple "good luck" and lots of happiness.

Youth camp will be held July 7-11 at Alto Frio. If you plan to attend; please contact Rev. Homer Stephens.

Rodeo weekend visitors of the Hoyt Fosters were Mr. and Mrs. Billy Joe Jackson, Jr., and Tawnya of Lakehills, Mr. and Mrs. Freddy Joe Gazaway, B.J. and Tina of Junction, Mr. and Mrs. Charles Foster, Chuck and Carol of Seguin.

Helen Clayton Schimmelpfennig passed away June 30 in Kansas City, Mo. Funeral arrangements are pending.

Notice

Mrs. Elsie Brooks Smith has been appointed Memorials Chairman for the Bandera Unit of the American Cancer Society. All donations to the Cancer Society may be sent to her. Her address is P.O. Box 103, Bandera, Tx. 78003.

Due to the hot weather St. Christopher's Rummage Sale & Flea Market will be discontinued until further notice
52-1tc

Wharton's Dock
Medina Lake in Beautiful Bandera County
Sunday Afternoon
NOON TILL ???
Free Dance & Live Music
WITH TWO-BIT COUNTRY
★ Free Beer ★
12:30 - 1:30 P.M. WHILE IT LASTS
Tuesday — Friday
HAPPY HOUR 3 p.m. - 7 p.m.
Beer — 44¢
ALL BRANDS DRAFT BEER
BAR-B-Q — HAMBURGERS — HOT DOGS
MENUDO — TACOS — FAJITAS
MC VISA CB DINERS AM/EXP CASH
52-1tp

Tarpley General Store
562-3488 Tarpley, Texas
Monday thru Thursday
Happy Hour 5-7 PM
50¢ Beer
Feed Deer Corn Blocks
MEALS—SANDWICHES—GROCERIES
ICE—POOL

IF YOU NEED:
•security
•fulfillment
•mobility
•prestige
Invest your time & talents
Schreiner College
Vocational Nursing Program
Next test date: July 9, 1980
Register now—call 896-5411
for more information.
52-1tc

Doe Gives Birth To Twins In Front Yard At Nicholas Home

C.D. Nicholas, who lives near Pipe Creek, reports a most unusual happening at his home Sunday, June 22.

His wife, Bettie, looked out the window into the front yard at about 4 p.m. and saw a doe lying about 30 yards from the house. Next to the doe was a newly born fawn about the size of a young cottontail rabbit. Nicholas said, "She proceeded to clean it up... and the second was born. Then she pushed and prodded them for the next hour until 5 p.m., and finally, after many attempts, they were able to stand up. It was quite comical to watch their attempts—front legs first, then finally the back legs, then they'd fall down. By 5:30 they could take a few steps and by 6 they were nursing with their little tails switching back and forth. Then about 6:15 or so she got them across the black top drive farther away from the house, but still in short grass. They nursed and walked around for another hour and then she got them into the tall grass."

The twin's mother was born... years before last, Nicholas said, to a three-legged doe which had showed up at their place after hunting season in about 1968 or 69. These deer are not tame pets but are familiar visitors at the Nicholas home where they get water and supplementary feed.

MATIN
—GERALDINE COMBS THALIMAN

For the early morning light
For children's laughter tinkling, bright;
For the flowers of varicolored hue
For the sky of azure blue
For the songs of birds on the wing
For the many gifts of Spring,
We thank Thee, heavenly Father.

For the hills, smoke-blue against the sky;
For the golden buttercup along the way
For the fields of waving grain
For the gentle patter of the rain
For the cascading ripple of the brook
For the quietness of the shady nook,
We thank Thee, heavenly Father.

For the love of parents kind
For the trust of that small boy of mine
For the radiant glory of the morn
For the day the sunlight adorns
For the happiness of children dear
For the friendship of neighbors near
We thank Thee, heavenly Father.

All rights reserved by
Geraldine Combs Thallman
P.O. Box 176, Bandera, Texas
78003
Composed April 1957
52-1tc

Business of the Week

BARBEQUE
BUSTER'S BAR-B-Q
REAL PIT BAR-B-Q
& HOMEMADE TRIMMINGS
DOWNTOWN 796-8808

FIND THIS BUSINESS ON YOUR WHITE & GREEN PHONE BOOK COVER.

State Property Tax Board Explains 'Truth In Taxation'

During the next two months a number of local governments throughout Texas will be publishing newspaper advertisements titled "Notice of Tax Increase."

The notices, which include the percentage of proposed tax increase, are required under the state's "Truth in Taxation" statute. They are intended to insure that taxpayers have notice that a jurisdiction's tax revenue is likely to increase, and that they have a right to appear at a public hearing to speak either for or against the increase.

According to Kenneth E. Graeber, executive director of the State Property Tax Board, the notice is required whenever a jurisdiction proposes to adopt a tax rate which is three percent or more above a maximum tax rate calculated by the jurisdiction's assessor. This maximum tax rate is a rate which would provide sufficient revenue for the current year's debt service and provide operating revenues equal to those of the prior year.

Graeber pointed out that some confusion exists due to the calculation and wording of the "Notice of Tax Increase." For this reason, many jurisdictions have chosen to run explanatory advertisements adjacent to the notice required by law.

"It is important that taxpayers be aware that the percentage of increase shown in the notice relates to the jurisdiction as a whole. A specific individual's taxes may increase at a greater rate, may remain the same, or may decrease," Graeber noted.

As an option, the jurisdiction may mail the notice by first-class mail to each registered voter. If published in a newspaper, it cannot be in the section with legal notices and classified ads.

At the public hearing, the discussion of the tax rate should be the only item on the agenda. Taxpayers should be given ample opportunity to express their opinions and discuss the issue with members of the governing body.

At the conclusion of the hearing, another record vote must be taken for the purpose of a second public notice. In addition, the officials must orally give the date, time and place of the meeting to adopt the tax rate. The second notice will be identical in form to the first except it will include a statement that "a public meeting to vote on the proposed increase will be held on (date), (time) at (meeting place)."

The second notice must specify a date which is not sooner than the 3rd day after the public hearing and not later than the 14th day. If the meeting to adopt the higher rate is not within 14 days after the public hearing, then a new public hearing must be held and notice properly given.

At the final meeting, at which the vote to actually adopt the tax rate is taken, other items of business may be on the agenda. Again, however, the vote of the tax rate must be separate from the vote on the jurisdiction's budget.

Popham Is Delegate

Raymond Popham, senior at Bandera High School, will be one of the 180 Texas delegates attending the 1980 Future Homemakers of America National Youth Leadership Meeting, July 14-17, in St. Louis, Mo. Representing more than 62,000 members of the Texas FHA Association, he will be among approximately 2,000 delegates throughout the nation attending the four-day conference.

Popham is currently area vice president in charge of recreation and local officer ex-officio. Last year he served the local chapter as president.

Charlie Montague returned this past week from several weeks stay in the hospital in San Antonio where he underwent major surgery. At last report he was making fair recovery. Many friends here wish for him a speedy recovery.

Be Careful With July 4th Fireworks

Texas Safety Association suggests that attending a public fireworks display would be an enjoyable and safe way to celebrate the Fourth of July this year.

"Spectators can sit back, relax and watch the show—safely," said Dave Coslett, TSA president. "There would be so many fewer July Fourth accidents if people would only consider this alternative to playing with fireworks themselves," he added.

State Fire Marshal Ernest A. Emerson estimated that more than 200 persons in Texas will be injured by fireworks in 1980 and that at least 2,000 fires will be caused by "indiscriminate use" of the explosives.

Emerson noted that :"it's the young people who are most often victims of fireworks accidents." Figures from the U.S. Consumer Product Safety Commission support this statement. Last year, out of 8,028 injuries nationwide during the Fourth of July holiday, 44.5 percent were in the 5-14 age bracket.

In light of these statistics, Emerson emphasized the important role of parents in supervising fireworks handling.

"Until there is good enforcement of fire safety legislation, it's vital that parents do their own enforcement for the sake of the health and lives of youngsters," Emerson said.

Those who plan to play with fireworks should consider these safety guidelines gathered from the fire marshal and from the consumer product safety commission:

Always have adult supervision.

Read and understand directions before using any fireworks.

Ignite fireworks outdoors only, in a cleared area.

Wet down the area used for your display and keep a garden hose or bucket of water close at hand.

Ignite fireworks individually.

Move back after lighting the fuse, and never try to relight or pick up fireworks that have malfunctioned. Douse them with water.

Never ignite fireworks in glass or metal containers.

Never experiment with fireworks.

TSA urges all Texans who get a "bang" out of playing with fireworks to handle them carefully this Fourth of July.

Friends are glad to have Mary Perkins at home from the hospital and hope she will be getting along well.

Mr. and Mrs. David Lee and young son, Jeremy, of Casper, Wyo., were guests of her parents, Mr. and Mrs. Bill Short, and family this past week. Mrs. Lee will be remembered here as the former Annette Short. Many friends were happy to visit with the Lee family while they were here.

An Oklahoma friend from World War II days would like to locate Eloise Vargas who lived in Bandera in the early '40's. If you have any information about her or her husband, please call collect, 405-356-2762 or write Box 666, Bandera, Tx. 78003. 52-4tp

Rent A Birthday Party
Give your child a birthday to remember!
We'll supply a decorated sheet cake, clowns & party favors.
Cost: $25.00. (1 week advance notice).
For information call —
Young Homemakers of Texas
796-4537 796-4852
535-4269 535-4317
52-1tp

PERK'S your microwave center
Boerne, Texas
210 S. Main
SAVE $80.
Keeps foods at serving temp. automatically with 'HOLD WARM FEATURE'
MODEL 445
$399
WATCH For our microwave cooking school. GRAND OPENING (coming soon)
Perks 210 S. Main 249-8255
ANYWAY you turn it LITTON is the BEST July Savings on all ovens
REGISTER TODAY
Master Charge & Visa Welcome INSTANT CREDIT

•Fertilizer (Spreaders Available)
•Garden Seed
•Insecticides
•Uniroyal Tires
•Mineral Supplements
•Animal Health Aids
•Pet Food
First Cutting Hay (3 kinds)
Bandera Feeders Supply
796-4131
P.O. Box 1000 Bandera
Billy Jennings, owner
8-6 Mon. Thru Fri. • 8-3 Sat.

New! Delicious!
PIZZA
Fresh — Homemade
Zesty Italian sauce and spices, pepperoni, fresh mozzarella cheese, olives, mushrooms, and garden fresh bell peppers and onions — PLAIN OR THE WORKS!
Call ahead for Carry Out Orders 796-3474
Ice Cream plus — 20 Flavors
malts shakes floats splits
fresh squeezed lemonade made with spring water
IceCreamShoppe & Pizza Parlor
Main Street, Bandera 52-1tc Air Conditioned

1st NATIONAL BANK
wants to give you a full color family portrait. Why?
Because you're our family too.
No catch . . . no obligation.
It's FREE!
PHOTO DATES
July 8th thru July 12th
PHOTO HOURS
Tues. - Fri. 9 AM - 6 PM
Saturdays 10 AM - 5 PM



This lovely portrait will be taken in our bank by professional photographers... it may be of an individual or of your entire family. And, like your savings account, this beautiful portrait will grow more valuable as the years go by!
All you do for your free portrait is call us at 000-0000 and make an appointment for your portrait sitting. Your sitting may be arranged during bank hours or for evenings and weekends, so Dad can be there for those family group portraits!
Within 3 weeks, you will be able to return to our bank and take your choice of several poses for your free portrait. At this time, you may purchase additional portraits at special prices—but you are under no obligation to do so.
Call today and take advantage of this free portrait offer... it's just our way of saying "thank you" to our valued customers.
CONTACT our "PORTRAIT DESK"
Portraits by Olan Mills
Member FDIC
1st NATIONAL BANK
P. O. BOX 497
BANDERA, TEXAS 78003
For your appointment Call 796-3711

Rodriguez-Rios



Mr. and Mrs. Thomas Rodriguez. Photography by Lynn Post

St. Stanislaus Catholic Church in Bandera was the setting Saturday, June 21, for the marriage of Linda Christine Rios of Bandera and Thomas Rodriguez of Lakehills. The Rev. Ralph Smith officiated at the double ring ceremony. Dawn Newman played the nuptial music during the ceremony.

The bride is the daughter of Mr. and Mrs. Jose Rios of Bandera. Mr. and Mrs. Joe Rodriguez of Lakehills are the parents of the groom.

Sylvia Rodriguez was matron of honor. Bridesmaids were Virginia Rodriguez, Rose Martinez and Chayo Villanueva. Flower girl was Corina Diaz and Adam Diaz was ring bearer.

Attending as best man was Ricardo Lopez. Groomsmen were Andy Rios, Gilbert Juarez and Leo Serinea.

The bride, given in marriage by her father, wore a gown of white sheer over taffeta. The V-neckline and fitted bodice were appliqued with Alencon lace embroidered with seed pearls. Her floor-length veil carried the same design. She carried a bouquet of carnations, daisies and baby's breath with pink, blue and white streamers.

The groom wore a maroon tuxedo with matching accessories and boutonniere.

The bride's attendants wore floor-length gowns in pastel colors, with matching picture hats. Each carried a single long stemmed white rose. The groom's attendants wore tuxedoes and white boutonnieres.

For her daughter's wedding, Mrs. Rios wore a soft orange floor-length gown. The groom's mother wore a floor-length soft blue floral print. Both wore corsages.

Other attendants included Mr. and Mrs. Ramiro Gonzales, Mr. and Mrs. Eloy Diaz, Jr., Mr. and Mrs. Luis San Miguel, Mr. and Mrs. Abran Oranday, Mr. and Mrs. David Brown, Mr. and Mrs. Juan Garza, Gloria and Joe Rodriguez, Mr. and Mrs. Ralph Alfaro, Mr. and Mrs. Rudy Alfaro and Mr. and Mrs. Carlos Rosas.

A reception followed at Mansfield Park where the bridal party enjoyed a seated dinner. Two hundred guests enjoyed a five-tiered wedding cake with a bride and groom atop and the traditional groom's German chocolate cake. After champagne toasts and a buffet dinner, guests danced to El Conjunto de Juan Lopez band.

After a honeymoon in Corpus Christi the happy couple will reside in Bandera.

On Sale At The Bandera Bulletin
1980 1981 TEXAS ALMANAC
A SINGLE VOLUME "ENCYCLOPEDIA OF TEXAS"
BEST TEXAS REFERENCE
OFFICE-HOME-CLASSROOM
PAPERBOUND $3.95 plus tax
PUBLISHED FOR MORE THAN A CENTURY BY
The Dallas Morning News

DKG Members Attend Lubbock Convention

Local members of The Delta Kappa Gamma Society International joined 1045 of their sister members from throughout Texas in Lubbock in Mid-June to observe the 51st anniversary founding of the now International Society in Austin on May 11, 1929.

Mrs. Mary Rowlette of Lubbock, state president, selected Shakespeare's quotation from Hamlet as her convention theme: "To thine own self be true..."

Newly-elected president of 270 chapters met with area coodinators in a leadership development workshop to train them for their two years in office. Bernice Conoly of Portland, Ore., international president, discussed special challenges of this decade.

State and international scholarship recipients were introduced by Mrs. Donna Van Hoove of Austin, scholarships chairman, who also recognized honors chapters contributing extra funds to the scholarships program.

A special ceremony honored the dozen women who founded the society 51 years ago in Austin. Gaily-wrapped souvenirs marked each place at tables decorated with roses and brass candelabra.

A planning session for the next state convention took place following the regular convention. Members also discussed plans for a Texas Bluebonnet Breakfast set for the international convention in Detroit in late July when members representing nearly 150,000 members in the United States, Canada, Mexico, Guatemala, El Salvador, Puerto Rico, Norway, Sweden, Finland, Iceland, Costa Rico, The Netherlands, and Great Britain will hold a biennial meeting.

Local members participating in the anniversary celebrations included Annie McElroy, outgoing president of Epsilon Theta chapter, Naomi Snyder, incoming chapter president, and Yvonne Fenner, parliamentarian.

Rainbow Girls Attend Assembly

June 16, 17, and 18 marked the 57th session of the Grand Assembly of Texas Order of Rainbow for Girls. Three members from the Bandera Assembly attended this year, Valarie Pickett, chaplain, Dana Alanis, worthy associate advisor, and Ruth Becker, mother advisor. Dana and Valarie participated as grand guards at the grand assembly.

The three-day session opened Monday evening at 7 p.m.

Dana Alanis and Valarie Pickett attended the grand guard luncheon where Dana gave the response to the welcome. Mrs. Becker attended the mother advisor luncheon.

The session closed Wednesday morning. Wednesday evening new officers were installed.

Thursday was fun day for those from Bandera Assembly, for Mrs. Becker took the girls to the Galleria Mall where they shopped around and went ice skating.

It was an enjoyable week and the girls from Bandera assembly are looking forward to next year's grand-assembly session.

Plans To Attend Convention

Harvey Faris of Bandera Ranch Store of Bandera plans to attend the 1980 Grand National Purina Dealer Convention in St. Louis, Mo., this summer. Bandera Ranch Store in Bandera services Ralston Purina customers in this area.

The Grand National Purina Dealer Convention will be the largest and most comprehensive dealer meeting that Ralston Purina has ever had. Early estimates indicate that there will be about 5,000 people in attendance, including owners and managers from approximately 2,000 of Purina's strongest dealerships.

Students Named To Honor Roll

Students making the A and B honor rolls and the Distinguished Students list totaled 643 for the 1980 Spring semester at Tarleton State University, according to TSU registrar John Whiting.

Students listed on the A honor roll must have a 4.0 grade point ratio on the 4.0 system and be taking a minimum of 12 hours. Students on the B honor roll have a grade point ratio between 3.00 and 3.99 with no grade lower than a B. Freshman and sophomore Distinguished Students have a GPR of 3.25 to 3.99 with no grade lower than C. Junior and senior Distinguished Students have a GPR of 3.50 to 3.99 with no grade lower than C.

Ada Beth Wood, daughter of Mr. and Mrs. Alvis Wood of Bandera, was listed on the B Honor Roll and Distinguished Student list.

Lana L. Word, daughter of Mr. and Mrs. Jimmy Word of Denton and former Bandera residents, was also listed on the B Honor Roll and Distinguished Student list.

Son Born To Schmidts

Mr. and Mrs. Russell Schmidt of Coupland announce the arrival of a boy, Russell Schmidt, Jr., who was born June 23 at 2:55 p.m. in St. David's Hospital in Austin. The baby weighed 8 lbs. 3 oz. He is being welcomed by a sister. Grandparents are Mr. and Mrs. Oscar Schmidt of Kerrville and Mr. and Mrs. C.W. Pfluger of Coupland. Great-grandmother is Mrs. Gladys Blackwell of Bandera.

VALLEY MOBILE HOME SALES
"Lower Prices and Better Service"
★ Septic Systems Installed
★ Backhoe Service
Mobile Home Service & Accessories Available
FREE DELIVERY
Within 250 Miles On New Mobile Homes
OPEN 7 DAYS A WEEK
Hwy. 90 • Castroville • 538-2893
32-eow-tfc

Bandera Youth Rodeo Results

The Friday night youth rodeo was a rip roaring success with a record breaking 120 entries. The competition was stiff as points for All Around Champion were added to the lists of anxious contestants.

A reminder to all interested parties that the 3rd and 31st of July will be substituted for Friday night performances being held at Bo's Rodeo Arena.

Listed below are the results of the June 20th youth rodeo:

PEE WEE DIVISION

Straightaway Barrels: 1. Kathy Kies; 2. Bill Kaiser; 3. Scott Rogers; 4. Coulter Wallace; 5. Dennis Duff.

Cloverleaf Barrels: 1. Kathy Kies; 2. Scott Horton; 3. Cindy Fritsche; 4. Bill Kaiser; 5. Scott Rogers.

Pole Bending: 1. Kathy Kies; 2. Scott Horton; 3. Bobbie Jane Malone; 4. Clayton Watts; 5. Dennis Duff.

Goat Tying: 1. Bobbie Jane Malone; 2. Shayne Felton.

JUNIOR DIVISION

Straightaway Barrels: 1. Lisa Reicheneau; 2. Kristina Ashley; 3. Mike Kendrick; 4. Ernest Malone; 5. Tana Albert.

Cloverleaf Barrels: 1. Robert Ashley; 2. Mike Kendrick; 3. Tie—Lisa Reicheneau and Tana Albert; 4. Kristina Ashley; 5. Ernest Malone.

Pole Bending: 1. Courtney Wright; 2. Tim Fritsche; 3. Kristina Ashley,; 4. Teri Albert; 5. Ernest Malone.

Goat Tying: 1. Tim Fritsche; 2. Robert Ashley; 3. Mike Kendrick; 4. Ernest Malone; 5. Kristina Ashley.

Steer Riding: NT

Ribbon Roping: 1. Robert and Kristina Ashley

Tie Down Calf Roping: NT

Breakaway Roping: NT

SENIOR DIVISION

Straightaway Barrels: 1. Carolyn Jureczki; 2. Wendy Valdez.

Cloverleaf Barrels: 1. Tanya Paris; 2. Carolyn Jureczki; 3. Sandra Sutton; 4. Paula Edwards; 5. Wendy Valdez.

Pole Bending: 1. Carolyn Jureczki; 2. Paula Edwards; 3. K. Rutledge; 4. Sandra Sutton; 5. Wendy Valdez.

Goat Tying: 1. Dina Felten; 2. K. Rutledge.

Chute Dogging: 1. Joe Brad Short; 2. Danny Saab; 3. Scott McCune; 4. Darryl Becker.

BANDERA YOUTH RODEO CLUB RESULTS OF JUNE 27

PEE WEE DIVISION:

Cloverleaf Barrels—1, Kathy Kies; 2, Scott Horton; 3, Cindy Fritsche; 4, Bobbie Jane Malone; 5, Dennis Duff.

Pole Bending—1, Scott Horton; 2, Cindy Fritsche; 3, Dennis Duff; 4, Bobbie Jane Malone; 5, Clayton Watts.

Goat Tying—1, Scott Horton; 2, Bryant Youngblood; 3, Bobbie Jane Malone.

Straightaway Barrels—1, Kathy Kies; 2, Scott Horton; 3, Scott Rogers; 4, Cindy Fritsche; 5, Dennis Duff.

JUNIOR DIVISION:

Cloverleaf Barrels—1, Tana Albert; 2, Robert Ashley; 3, Lisa Reichneau; 4, Kristina Ashley; 5, Courtney Wright.

Pole Bending—1, Ernest Malone; 2, Tim Fritsche; 3, Lisa Reichneau; 4, Tana Albert; 5, Tiffin Youngblood.

Goat Tying—1, Robert Ashley; 2, Tim Fritsche; 3, Ernest Malone; 4, Kristina Ashley; 5, Audra Rose.

Straightaway Barrels—1, Lisa Reichneau; 2, Courtney Wright; 3, Ernest Malone; 4, Robert Ashley; 5, Tim Fritsche.

Tie Down Calf Roping—1, Tim Fritsche.

Ribbon Roping—1, Tim Fritsche and Kris Walker.

Breakaway Roping—NT

SENIOR DIVISION:

Cloverleaf Barrels—1, Carolyn Jureczki; 2, Tanya Paris; 3, Paula Edwards; 4, Kay Rutledge; 5, Dina Felten.

Pole Bending—1, Tanya Paris; 2, Paula Edwards; 3, Kay Rutledge; 4, Carolyn Jureczki; 5, Dina Felten.

Goat Tying—1, Dina Felten; 2, Kay Rutledge.

Straightaway Barrels—1, Carolyn Jureczki; 2, Tanya Paris; 3, Dina Felten.

Chute Dogging—1, Joe Brad Short; 2, Darryl Becker.

Steer Riding—NT all divisions.

TERMITES ROACHES
Silver Fish, Rats and Mice, Ants
Ticks, Fleas, Scorpions, Spiders
Moths and Other Pests
LESTER HUMPHREY
Call Kerrville Collect for Service 257-3374
tfc

Bandera Hills Insurance Agency
All Types Insurance
AUTO • FIRE • LIFE
Dan Alanis
Agent
Phone 796-4133 tfc

Fourth of July Celebration
JULY 4, 5, & 6th
Gillespie County Fairgrounds
Fredericksburg, Texas
Featuring
Arts & Crafts Show
With Over 75 Exhibits
Horse Races Daily
Gate Time 1:30
DANCING
Friday, July 4th Featuring
The Wagon Aces
9:00 P.M. to 1:30 A.M.
Saturday, July 5th Featuring
Recording Star
Darrell McCall
9:00 P.M. to 1:30 A.M.

Wrangler Steakhouse
Corner of Main & Hwy. 173 Bandera
LUNCH 11:30-2 P.M. serving a luncheon special daily for $2.50 except Saturday
DINNER 5:30-10 P.M. featuring steaks and seafood
SALAD BAR DAILY WITH A LARGE ASSORTMENT OF FRESH SALADS
OPEN SUNDAY
We will be open Sunday from 12 noon 'til 2 P.M. featuring a buffet with two entrees, salad bar & dessert.
FOR RESERVATIONS
796-8852
Closed Monday Evening
52-1tp

CLASSIFIED ADS

TELEPHONE: 796-3718
ADVERTISING RATES
Effective Feb. 1, 1980
Classified Reader
$1.25 - Min. rate (25 wds. or less) if billed. (5c ea. additional word.)
$2.00 - Min. rate (25 wds. or less) cash with ad. (5c ea. additional word.)
Classified Display
Classified display (boxed) per col. in. - $1.25. ($2.25 min. chg.)
Regular Display
$1.12 per column inch.
Cards of Thanks
$2.00 - Up to ten lines (20c per line thereafter).

FOR SALE

TRAILER with one acre in Bandera Estates. 14x54 fully furnished. 796-4233 after 4:30 p.m. 52-tfc

FOR SALE—Band instrument. Conn cornet. 796-3435 or 796-4131. 52-tfc

FOR SALE—4 trailer axles, 3 equipped with electric brakes, good tires. 8 HP Toro riding mower, 1 year old. Call 535-4421. 52-tfc

12x65 MOBILE HOME, 2 bedroom, 1 bath, kitchen, liv. rm, dining. Lg. window AC, cypress underpin, other improv. included. $1,600 plus pick up payments, $126 mo. Call 796-4982. 51-2tp

HOUSE FOR SALE—2 bedroom, 2 bath, brick home, by owner. 796-4107. 49-4tp

DO YOU WANT TO OWN A HOME? Low interest, owner financed if you have the down payment. — New 2 bedroom on 1 acre. Well and large oak trees. 796-3616 18-tfc

FOR SALE—Bailey's Acres. Main St. Approx. 300 ft. frontage, 5½ acres w-river in back. 14, 1 BR units and large 2 BR house. Inquire 903 11th St., or telephone 796-4590. 17-tfc

FOR SALE—1974 Ford, 302 motor, 3 speed standard motor just overhauled, new battery, ~~$1,900~~ $1,700. Robert Skinner, 796-8801. 45-tfc

OWNER MUST SELL—Custom built 4 bedroom all brick home, fireplace and many extras on 8.9 acres with spring fed creek 6 miles from Bandera. $125,000. 512-344-3875. 48-tfc

DEALERSHIP AVAILABLE!!!—$3,000 net or more per sale. Great for rural areas! Pre-fab steel buildings. Free details. Mr. Frank Messer (24 hr) 1-227-5991. 48-13tc

FOR SALE—2 bedroom wood frame house. To be moved, $3,500. 796-4798 after 7 p.m. 50-tfc

FOR SALE—$38,000 for all masonry 3-bedroom, 1½ bath home on ⅓ acre. Lost Valley Hills subdivision, 796-4555. 31-tfc

FOR SALE—Kenmore gas range, harvest gold, continuous cleaning oven, pilot free ignition, digital clock, 6 mo. old; 2 large propane space heaters. 535-4189 51-tfc

FOR SALE—1980 Ford LTD $7,500. 796-3139 51-2tc

FOR SALE—'69 Pontiac sport coupe, electric windows, low-time engine, radial tires, $700. May be seen at True Value, 796-3757. 43-tfc

FOR SALE—Band instruments. 1 trumpet, 1 trombone, 1 saxophone. For more information call 796-4992. 43-tfc

FOR SALE BY OWNER—3 bedroom house, 2.6 acres, fruit trees, oak trees, pecan trees, central air and heat, fire place, fully carpeted. $65,000. 29 percent down, no points!! 10 percent on balance. Call Sid or Bonnie Skinner 796-8801. 45-tfc

FOR SALE
Rock veneer home, has 2 baths, fireplace, 1550 sq. ft., on ½ acre. Also 20x24 utility building. Just like new. Owner financed. Phone 796-4159 or 796-4518.
COX REALTY
50-4tc

HATFIELD REALTY
W.O. DOT
GATEWAY TO RECREATION INVESTMENT RANCH LAND HUNTING
101 BROADWAY MEDINA, TEXAS 78055
3 homes in Medina, easy terms, 2 bedrooms, $13,500.
10 acres, $2,000 acre, 10 percent down, 10 percent interest, 10 year pay out.
16 acres, $2,350 acre, 8¾ percent interest, 5 percent down, 15 year pay out.
HATFIELD REALTY
512-589-2553 48-tfc

COWBOY COUNTRY REAL ESTATE
OUTSTANDING PANARAMIC VIEW
on level corner lot. Located on cul de sack in Bandera River Ranch. Paved roads. All utilities.
BEAUTIFUL LOTS
on Highway 16 overlooking Medina River. Less than ¼ mile from Bandera city limits.
RIVERFRONT LOT
1.8 acre lot, 117 feet on Medina River, loaded with trees, good access road and on private water system.
COWBOY COUNTRY REAL ESTATE
Mayvis Richardson - Broker
Marvin Richardson - General Manager
Gay Guilott - Agent
512-796-3103 S.A. direct line 695-9808
46-tfc

PIPE CREEK REALTY
535-4551
ROUNDUP REALTY
BANDERA 796-3330
50 acres. Huge oaks, good soil. Hwy. frontage. $1,500 per acre and terms by owner.
9 acres with luxurious 4 BR, 4 bath, 2 story home. Huge den with wet bar and rock fireplace. Many designer features. $190,000.
Beautiful 4 bedroom home on 30 lush acres, barns, pens and fences all in good condition. Pipe Creek area just off Hwy 16. Owner finance—$130,000.
8 acres with pretty view, lots of trees and fronting paved road. $15,920, with 10 percent down.
5½ acre building site with lots of oaks. $10,200 with $1000 down and owner carry at 9½ percent.
183 acres loaded with deer. Hunter's cabin and well. $900 per acre.
Sleek and modern, 3 BR home on 6.9 acres. Huge rock fireplace, $65,000.
2 BR home on 2 ac. in Tarpley. Gorgeous creek front. $47,500 with terms by owner.
900 acres with springs and waterfall. $950 per ac. with terms by owner.
TWO OFFICES TO SERVE YOU
SAN ANTONIO LINE: 695-3242

DEANIES BAR B Q
Boneless brisket
$2.85 lb
With This Coupon only!
JULY 3 THRU 8
Tender! Tender!
Phone 796-8801
52-1tp

1976 FORD PU with camper, AC, PS, PB, 8 track stereo, AM-FM radio, 34,000 miles, brand new tires. $2995. 796-4567 or 535-4455 after 6 p.m. 49-tfc

REAL ESTATE!
1081 acres with improvements and some excellent creek. Good buy with owner financing. Call Willie at 562-3471 on this one.
New - 2 story western cedar home. 4 BR, 2½ bath. Very unique, many extras. Near town. You'll love it!
Good price—Excellent terms By owner.
Almost 3 acres on river—2 nice homes, with excellent terms by owner.
Lake home in Pebble Beach. 2 BR, 2 baths. Needs some finishing inside.
10 acres approx. 5 miles toward Kerrville on Highway 173. Huge oaks. Choice building property.
3 acres on Medina Lake. 24x60 doublewide. Excellent waterfront. Good price at $47,900.00, terms.
Family Business in Tarpley. Complete store and cafe. This is one of the most ideal family business in the area. Excellent price with owner financing. Shown by appointment only. Come by and lets talk.
1847 acres rough ranch land. Owner financing.
Choice of two! 2 bedroom, 1 bath masonry homes on extra large tree covered lots near town.
27½ acres with good well, cabin and storage. Mostly fenced. A steal at $42,000 with owner financing.
Beautiful home in exclusive Indian Waters. Must see to appreciate. Built to curb todays high energy cost. Excellent living area and the price is reasonable.
435 Acre Ranch. Fishing pond, bunkhouse and barn. Good buy with excellent terms.
1,028 acres; 147.32 ft. Extra nice, private, river front. 68.33 ft. highway front. Excellent cabin. Storage building. Very livable, vacation or weekend. Near town. No Restrictions!
2.47 acres. 197 Ft. private river front. Beautiful property! Low down with exc. seller financing.
IRVIN STEVENS REALTY
1112 Main, Bandera
796-4337, 796-4208, 562-3471
36-tfc

0.3 acres river access, $7,500.
0.5 acres, shed, electric, near Medina Lake, $4,400.
10 acres, 2 bldgs., well, view, $25,000.
30 acres level, trees, hwy. front, well, barn.
30 acres surrounding lake, trees, paved access, secluded.
100 acres, dam, pond.
155 acres, running creek. $1,000 per.
198 acres, creek, hwy. 2828 front., 4 bdr., hunt.
200 acres, strong creek. Mobile. $1,400 per.
229 acres, house, view, hunt., 2 lakes.
300-500 acres Hondo Creek, lake.
320 acres strong live creek, 85 acre field, house, hwy. front., part deer proof, level.
343 acres, strong creek, house. $1,300 per.
360 acres. 1,700 ft. of strong live creek runs through property, lake, 4 bdr., fireplace.
1,000 + acres creek, 250 acre field, rest level pasture, headquarters, $750 per.
4 bdr., 2 bath, plus guest, 2 acres on Medina River, Highland Waters.
$13,000 lake house.
$22,500 cash or $25,000 terms. 2 bdr. house. Wharton's Dock.
$25,000, 2 bdr., Medina Lake.
$25,000 house. Lost Valley golf.
$26,000, 2 bdr. Bandera town, good rental.
$26,000 house. Fenced, large oaks, shade, 1 mi. from Bandera.
$42,000 new 2 bdr., carpet, oaks, view, 1 acre, paved access.
$50,000 colorful rock, 2 bdr. large fenced yard, climbing vines add to attractive seclusion, Bandera.
$52,500 house, 3 acres. Medina Lake front.
Houses and Land. Go Tex. Vet. or conventional.
BRUCE MONTAGUE REALTY
796-4680
796-4594, 796-3854
P.O. Box 581
Bandera, Texas 78003
39-tfc

READY MIX CONCRETE
•SAND •FILL •BLACK DIRT
•PAVING •EARTHMOVING
•LAND CLEARING •GRAVEL
Roger Stevens
BOX 24 BANDERA PHONE 796-3714
Office ½ Mile Out On Ridge Route Road

GEORGE AND TONY
Cement Finishers
★ FOUNDATIONS
★ DRIVEWAYS
★ SIDEWALKS
★ PATIOS
PHONE 796-4768 BANDERA
GEORGE & TONY FERNANDEZ tfc

FOR SALE—Flying L Ranch. Lot 8, section 5B on golf course for sale. Will get in touch with highest bidder. Submit offer by mail only to: Mel Young or Geneva Holland Young, 1231 South Maryland Parkway, Las Vegas, Nevada 89104. 46-12tp

FOR SALE—1977 4-door Ford Granada, Good condition, auto, air, Pioneer sound system; also, 1 saxaphone. For information call 796-4992. 46-tfc

FOR SALE—1967 Olds Delta 88 hardtop. A real clean car. 796-3711. 46-tfc

Bandera Realty Co.
"Since 1937"
Developers & Subdividers
Waterfront Properties
+Bandera Falls
+Indian Waters
+Highland Waters
Specializing in ½ to 5 acre homesites
Recreational & Permanent Homes
Call us for information
796-3221, 796-4561
24-tfc

16 FT. BOAT,—trailer plus 40 hp Evinrude out-board motor. In front of Pipe Creek Woodheater Shop on SH 16. $1,300. 535-4262 52-1tc

GARAGE SALE—at 804 15th Street Saturday, July 5 from 9 to 5. Calculator with tape readout, $125; set of golf clubs with caddy and size 10½ golf shoes $150; 2 velvet cushioned chairs $18 each; green ottoman $10 (very sturdy good condition); Singer sewing machine in blonde cabinet $50; 3¾ yd. pink polyester double knit, 62" wide $8; 3 yds. 66" wide green and brown houndstooth double knit $10; guitar $25; waffle iron $6; punch bowl and 16 cups, $9.95; several copper items; 2 kerosene lamps $5 and $5.95; Wards chain saw $85; 3 pr. jeans size 32"x31" $5 & $6; desk paper organizer $1.50; Brownie movie camera and lights $35; suit or dress suitcase $15 like new; large macrame hanger with 2 large pots $20; brown saucers 10c each; still have some baby girl clothes; green petaled hanging lamp $20; coffee tables from $5 to $30; odd wooden chairs $10 each or $8 if you buy more than one; 110 air conditioner 6000 BTU $100. Call 796-4184. 52-1tc

FOR SALE—Bandera Estates, large lot, trees, city water, good location for mobile home, only $70 per month for monthly payment. Call owner, 796-3943. 50-tfc

FOR SALE—1974 Gremlin, AC, CB, runs good, gas saver, $950; 1964 Evinrude motor and 6 gal. tank, low time since overhaul, $135; fireplace complete with flue liners, a bargain at $225. Call 796-3581. 52-1tc

THE LOUNGE
Happy hour everyday, 4 p.m. till 7. Draft Beer, 25c. Cans Monday thru Friday, 50c. 52-1tp

FOR SALE—Sears gas stove, 30" range, good condition; Westinghouse electric stove, 46" range, good condition; one portable evaporative cooler. 52-1tc

If You Want MINNOWS To Fish With COME TO Billings Propane
FOR PROPANE GAS
CALL 796-4281
32-tfc

FOR SALE—Deanies Bar B Q and Lounge. $57,000 includes fixtures. An opportunity for anyone. Phone 796-8801. 52-tfc

AUTOS FOR SALE—The following vehicles are available at these prices: Jeeps, $59.50; Cars, $48.00; Trucks, $89.00. Call for information 602-941-8014 Ext. No. 647. 52-1-3p

FOR SALE—15½ foot Larson boat. Deep V hull, 85 horsepower Johnson outboard motor. Dilly trailer, perfect for Medina Lake. Louis Reininger, 796-4657 after 7 p.m. 52-3tc

FOR SALE—10' long pine table with 1 bench; big pedestal white lavatory; tub with legs. Pecan and 15th St. 796-4342. 52-2tc

FOR SALE—Old round oak table, 48"; ice cream table with 4 chairs; beautiful trunk; wood heater; sets of oak chairs, Pecan and 15th St, 796-4342. 52-2tc

FOR SALE—1980 VW diesel Rabbit 2-DR. 5-speed, many extras. 45 mpg, low mileage. Selling due to retirement. $7,800. 751-3700. 52-2tp

FOR SALE—1961 Chevy station wagon. Good condition, $400. Call Center Point 634-7344 or Bandera 796-4162. 52-2tp

FOR SALE—Work and saddle mules. Will sell or trade for horses. Call 796-3628. 52-2tc

GARAGE SALE—July 11 and 12. Twin box springs (like new), small appliances, baby buggy, bassinet, toys, household items, knick-knack, plants, linens, clothes: childrens all sizes, boys 8 and 10, men and women sizes; from Bandera, drive toward S.A. on Hwy 16 and turn left after Bandera Creek. 796-3954. 52-2tp

1961 CHEVY IMPALA, Corner cabinet Mohogany stained, 4 drawer chest, small, 796-3903. 52-1tp

USED 10x20 MORGAN portable office. Wood-type siding, has almost everything. Good buy. Terms, free delivery. 6700 IH-10 NW at Wonderland, 1-732-5171. 52-1tc

FOR SALE—Large double door, frost-free, gold refrigerator. $150, 796-3115. 52-1tp

'67 MUSTANG hard-top. 6-automatic, air cond. 535-4541. 52-1tp

BANDERA BUILDING COMPANY
Additions & Design
You Name It — We Frame It
Custom Home Building, Additions & Design
Framing Since 1959
Call after 3 p.m. JIM MUHOVICH 512-796-4289
LOG HOMES
P. O. Box 1531
Bandera, Texas 78003

PINGLETON REALTY
907 MAIN STREET, BANDERA, TEXAS
CHOICE of two Family Businesses with owner financing. Shown by appointment only.
PRETTY older Home in City near school. 3 BR, 2 bath, plus many extras.
5½ ACRES, ... scenic view overlooking the beautiful Medina River.
APPROX. 70 ACRES 3 BR, 2 bath Masonry Home, with magnificant view of mountains, good barn, corrals, & fences. Excellent owner financing.
RIVER LOTS! Several small tracts of land
Commercial property, small acreage, large & small ranches
Office: (512) 796-4904 • Res. 796-3369

Elsie Brooks Smith MLS
CHARLIE HUTCHESON Associate 796-3679
RITA L. HATCHER Associate 796-4207
EXCLUSIVE LISTINGS
HOMES • RANCHES • COMMERCIAL • RECREATIONAL
PROPERTY MANAGEMENT • RENTALS
★ BEAUTIFUL LUXURIOUS COUNTRY HOME, custom built of native stone on its own 5.841 acs. estate. 3 Br., 3 bath, two fireplaces, family room, 2 car garage, cedar shake roof, all energy saving features. 5 mi. N.W. Shown by appointment only.
★ BEAUTIFUL CHOICE LOTS in Flying L Resort and Bandera River Ranch
★ FANTASTIC BUY!
Delightful 3 Br., 2 bath home on large corner lot in quiet area. $37,500.00.
603 MAIN STREET • BANDERA, TEXAS 78003
Phones Day 796-4677, 796-3748 Night 796-4574, 796-4207, 796-3679

Bentley Enterprises
INCOME TAX ACCOUNTING SERVICE
INSURANCE • REAL ESTATE
Waterfront lots: 60'x285', well, septic, elect., $15,800. Others, $4,800-$22,500. Terms on all.
MEDINA LAKE WATER FRONT CAMPSITES with R.V. hook-ups. By day, week, or month. For reservation call 796-4915 or 796-4765.
Office space for rent or lease.
Bandera Hills Insurance Bldg.
1207 Cypress
Bandera Office 796-4765 9 a.m.-12 noon
Wharton Dock Office 796-4915 7-8:30 a.m. or after 1 p.m.
48-tfc

FOR SALE—Skyline 1980 trailer 64x14 completely furnished, ice maker, new Kenmore washer and dryer, Phone 796-4530 or 796-3944. 52-4tc

FOR RENT

RENT RINSENVAC
... the compact carpet cleaning machine that lifts dirt, grime and residues out of carpets ... and does the job professional cleaners charge up to a hundred dollars for.
Rent For $3.00 for 4 hours Monday thru Thursday
True Value
Hardware — Lumber — Gifts
806 MAIN ST., BANDERA

FOR RENT—Building, good for garage or other type of business in Bandera, good location. 796-4386. 52-tfc

FOR RENT—Mobile home, 2 bedroom, furnished, in downtown Mobile Home Park. 796-3221. 52-tfc

FOR RENT—One bedroom apartment. Phone 796-3850. 52-tfc

FOR RENT—House in town, 3 bedrooms, 2 baths. No stove or refrigerator. $225 per month, $150 deposit. Phone 796-3728 or 796-3841. 52-tfc

FOR RENT—In Medina, two bedroom mobile home, unfurnished. Has stove and refrigerator. $150 a month. $50 deposit. 589-2570. 52-2tp

HOUSE FOR RENT—In town. 2 bedrooms, 2 baths. $200 per month, $100 deposit. 796-3728 or 796-3841. 48-tfc

FOR RENT—Space in Bandera Mobile Homes Park in downtown Bandera, 796-3221. 40-tfc

MEDINA LAKE WATER FRONT CAMPSITES
With R.V. Hook-ups
By day, week or month
For reservation call
796-4915 or 796-4765
50-tfc

CARDELLA SERVICES, INC.
"Your Hill Country Authorized Amana Dealer"
• Electric Wiring • Meter Loops
• Commercial Refrigeration
• Appliance Sales & Service
796-4149 Dean Cardella
P. O. Box 454 — Bandera, TX 78003 tfc

CLASSIFIED ADS

Perk's TV—Now has TV rentals day, night or month. Color or black and white. 249-8255, Boerne, Texas. 43-tfc

FOR RENT—Large house in town. 4 bedrooms, 2 baths, central heat and air, fully carpeted. Available July 1. $325 per month, $150 deposit. Phone 796-3728 or 796-3841. 49-tfc

APARTMENT FOR RENT—796-3793 51-tfc

Happy Birthday America!

LOST & FOUND

LOST—Near Joleta Ranch, Norwegian elkhound, 35 lbs., 8 mo. old, looks like a small German Shephard with a curl in her tail. Reward. Call 796-4661. 52-tfc

LOST, DESTROYED OR RELOCATED???? AKC Airedale Terrier, Wed. June 25, 104 degrees plus. Seen by Purple Sage employee on road between Lost Valley and Purple Sage, then on the P.S. for three or more hours. Reported there as "super friendly, with Houston tags," next seen being put into truck by P.S. employees and reportedly put over far back fence???? Alive?????Any information, please contact M. Hatcher, P.O. Box 373, Bandera, Res. 796-3403. 52-2tp-tf

LOST—Airedale dog, black-tan, wirehair. Lost Valley, Hwy 16 area. Needs medicine. Please contact Margaret Hatcher, 796-3403, 796-3001. REWARD! 52-1tp

WANTED

WANTED by Chamber of Commerce—A secretary for 4 hrs. per day, 5-day week, $3 per hour. Apply at Chamber of Commerce office or call 796-4312, 10a.m. to 3 p.m. 52-tfc

SHEARING WANTED
2 to 4 men, Phone 278-8319 or write Pedro Zamarripa, 612 Ft. Clark St. Uvalde, Tx. 78801. 52-2tp

WANTED TO BUY Good used window air-condition unit. Call Sue Holt Lowak, 796-4288 day or 796-3227 nights and weekends. 52-1tc

WANTED
Family type deer lease, approximately 500 or more acres. Have house at Medina Lake, would like something in surrounding area, call Mike Carrola, 1-661-8555. 51-4tc

WANTED—Deer lease, 2 to 6 guns, cabin optional. Phone collect, 713-479-4277 after 5 p.m. 49-4tp

HAY HAULING JOBS
DAY 796-4131
48-tfc

!!!!!! RIO MEDINA AREA !!!!!!
Newspaper dealer wanted in the Rio Medina, Texas area to service the San Antonio Express home delivery customers:
• EXCELLENT INCOME SUPPLEMENT FOR SOMEONE LIVING IN THIS AREA.
• NO EXPERIENCE NECESSARY.
• GOOD TRANSPORTATION REQUIRED.
• GENEROUS TRANSPORTATION ALLOWANCE PROVIDED.
This is an outstanding opportunity for a semi-retired person or high school student to make extra money in this part time work.
For more information, please call our San Antonio State Circulation office collect; 225-7411 ext. 114 between 8:00 a.m. and 5:00 p.m. After 6:00 p.m. call Donald Foubert at 732-3320.
AN EQUAL OPPORTUNITY EMPLOYER
51-tfc

BULLDOZING SERVICE
Dirt Dams Bladework
Land Clearing Roads
R & M
Construction Company
Jim Russell 796-4757
Tommy Miller 535-4016
Box 68 Bandera, Texas 78003 tfc

HELP WANTED—Responsible person to do housework 1 day a week, also need reliable baby sitter. 535-4189 51-tfc

WANTED — USED FARM EQUIPMENT — Troughs, Implements etc. Jon Dowell, 796-3703 Bandera, 634-2381 Center Point. fwm13-tfc

MISC.

FREE—To good homes, healthy puppies, ½ Irish Setter, ½ Golden Retriever. Call 796-4805. 52-tfc

NOTICE
MONTAGUE RANCH is posted against all forms of trespassing to include horseback riding, vehicles of all types, hunting, target-practicing, cutting wood, et cetera. ALL PREVIOUS PERMITS ARE HEREBY REVOKED. VIOLATORS WILL BE PROSECUTED.
Frank Montague, Jr. 17-tfc

CLOUSNITZER RANCH is posted against hunting and all types of trespassing. Violators will be prosecuted. All previous permissions are revoked. 11-1-80

$1,000 REWARD — For conviction of anyone killing exotic animals from the road or cutting fence. Flying A Ranch. 6-1-81

$1,000 REWARD for information leading to the arrest and conviction of persons cutting fences on the J.A. Haby Estate in Bandera and Uvalde Counties. 6-12-81

HORSE SHOEING And horse breaking. Mike Craddock, 589-2884. 48-tfc

EXPERIENCED CARPET LAYER—New, used, repairs. Call after 7 p.m. 535-4338 or 1-342-0773 San Antonio. 47-6tp

CARPET CLEANING
(Steam Shampoo)
Home and Auto
Johnny Camp
796-4526
43-tfc

THE APPLIANCE AND FURNITURE STORE
Appliance repairs, sales and service.
535-4555
49-tfc

HORSE SHOEING—796-3139 51-2tc

THE ROADRUNNER—on FM 1283, 12 mi. past 1604 toward Medina Dam. Gas, bait, fishing supplies, beer and groceries. Open 6 a.m.-10 p.m. Closed on Tues. Mico, TX 751-3806. Owners, Richard & Helen Villalobos. 51-4tc

FOR COMPLIMENTARY FACIAL OR RE-ORDER, CALL
Illa Mae Byars
YOUR MARY KAY REPRESENTATIVE, BANDERA
Phone 796-4126
IMMEDIATE DELIVERY tfc

Specializing in House Leveling, Squeeky Floors, Dragging Doors, Remodeling Also. Free Estimates, 1-433-2460 San Antonio. 49-tfc

KING-DERGARTEN
& Licensed Day Care
Monday Thru Friday
8:00 — 5:00
302 Hackberry St.
PHONE 796-4175
tfc

BANDERA LODGE NO. 1123
A.F. & A.M., meets the 2nd and 4th Monday nights of each month at 8:00 P.M. All members are urged to attend.
Visiting Brethren Welcome

CALL
GENE PARADEE
For All Your Home Improvement Needs
Painting • Acoustical
Electrical • Carpentry
Cement Work
FREE ESTIMATES
796-3616
32-tfc

"THINKING OF REMODELING?"
Free color 44 page Kitchen Idea Book! No obligation. Call now. Saint Charles Custom Kitchens. 44 years experience. Becky or Dee. 512-349-5418. 52-4tc

HAVE PASTURE FOR A FEW CATTLE AND HORSES, plenty of grass and water. Cattle $5 a head, horses, $15 a head. Call 796-4672. 52-1tc

Lots Fields
MOWING
Tractor/Shredder
796-4613
Pastures 50-tfc Other

PAWVLIK ELECTRIC
★ NEW CONSTRUCTION
★ REMODEL
Free Estimate
KENNETH PAWVLIK
Phone 796-4905 tfc

POODLES & PALS
9 a.m. to 5 p.m.
FOR APPOINTMENT
Call 796-4357
Also Boarding Kennels
Indoor—Outdoor Runs
Call 796-3450 tfc

GIVE
AMERICAN CANCER SOCIETY

RoadRunner Builders
Suzanne Spahn or Larry Pirkle
1206 Hackberry • 796-4805

Brick — Rock — Block
all types of masonry work
LeStourgeon Masonry
"Fire Places Our Specialty"
52-4tp Ph. 535-4136

Mechanic On Duty
at
Hill Country Auto Repairs
CALL OUT & FARM TRACTOR SERVICE
Located next door to Country Shopper
Open 6 Days A Week — 8 to 5

SANKEYS PIANO SERVICE
•TUNING-REPAIR
•NEW KAWAI PIANOS
Lee & Pat Sankey 336-2268 Day or evening

DOZING
•ROADS •EXCAVATING •DAM BUILDING •LAND CLEARING
ROAD WORK
•BLADING •DRIVEWAYS •PARKING LOTS •SUBDIVISIONS
CORRUGATED STEEL CULVERT PIPE
12", 15" & 18" PIPE ON HAND
Can Get Any Size With Notice
JOHN TEICH CONSTRUCTION
Day: 796-4166 or 796-4170
After 7 P.M.: 796-4908

SINCE 1849 B.C.
HANEY'S
Air Conditioning & Refrigeration
Residential & Commercial
GUARANTEED SERVICE
796-4767 52-tfc 1306 CYPRESS

Old Mill Trace
RV HOOK UPS
at rear of
CLINT DOWELL CHEVROLET
Hwy. 16 South Phone 796-3703 Nights 796-4595
41-tfc

General Welding
Portable Rig
Ray Whitehead
535-4676
49-4tp

TV & Stereo
RCA — Quasar — Zenith
KEN'S TV
Sales & Service
Antenna Installations & Supplies
We service all brands.
110 S. Cedar, Bandera 796-4567
45-tfc

Electrical Service
Meter Loops
House Wiring
Commercial Wiring
ANY ELECTRICAL PROBLEMS
Call any time
535-4116
49-tfc

D'Spain
Sales & Service
Air Conditioning • Pumps • Appliances
AUTHORIZED Dealer
G.E. Weathertron Heat Pumps
Jacuzzi Pumps & Water Systems
W.R. D'Spain tfc 796-3697

CEDARS
Electric Company
construction • repair
commercial • residential
Professional Electrical Contracting
8am 'til 5pm weekdays
796-3421
1306 Cypress Bandera
46-tfc

ADMITTED TO THE HOSPITAL
Admitted to Sid Peterson Memorial Hospital in Kerrville this week have been Miss Animate Hicks of Utopia; Mrs. Velma F. Collins of Medina, June 30.

Mrs. John G. James, accompanied by her cousin, Hubert T. Rabe of Comfort, attended funeral services for their life-long friend, Guy Palmer, aged 90, at Beeville last Saturday. They also visited relatives and other friends in Bee County while they were in the area.

Public Notices

NOTICE
Any resident of Bandera County requiring a septic tank permit is requested to phone 535-4463 or 535-4170 twenty four hours in advance of the date inspection is desired.
If there is no answer at the above numbers, call 796-4742. 51-2tc

NOTICE TO BIDDERS
Notice for Bids for Construction of Water Plant Improvements for Bandera County Fresh Water Supply District Number One.
Bandera County Fresh Water Supply District Number One will receive sealed bids until 2:00 p.m. Central Daylight Savings Time, July 10, 1980, at the office of D.R. Frazor & Associates, Inc., Consulting Engineers, 3211 Nacogdoches Road, San Antonio, Texas 78217, at which time they will be publicly opened and read aloud for furnishing all labor and materials and doing all the work to construct additions to the existing water system.
Any bids received after closing time will be rejected and returned to the bidder unopened.
Copies of plans, specifications, and other contract documents may be examined without charge at the office of D.R. Frazor & Associates, Inc., or will be forwarded by the Engineers upon receipt of $30.00 deposit. A sum of Twenty Dollars will be refunded to bona fide bidders and Ten Dollars will be refunded to non-bidders, after return of the plans and specifications in good condition, within ten days after the bid opening.
Each bid must be accompanied by an acceptable Bidder's Bond or certified check in the amount of five percent of the total base bid.
Bids must be submitted on bid forms furnished. No bid may be withdrawn for sixty days after the above scheduled bid opening time.
In case of ambiguity or lack of clarity in the statement of prices in the bid forms, the Owner reserves the right to consider only the prices written in words, or to reject the entire bid.
The rates of pay and hours worked of labor and mechanics on this project shall conform to all applicable Federal, State and local wage and hour laws.
The Owner reserves the right to waive any or all formalities in the bids and to reject any and all bids.
Robert Lockwood
Secretary, Bandera County Fresh Water Supply District Number One
51-2tc

Bandera County Library Memorials

The Bandera County Library has received memorial donations as follows:
In memory of—
Mrs. Charles S. Fee, Mr. Clarence C. Allen, Mr. Henry Ivan George, and Dr. Charles H. Heimsath by Mr. and Mrs. C.E. Lautzenheiser.
Mrs. Allen Keese, Mrs. Frank Mansfield and Mrs. Bill Hathaway by Mrs. J.O. Evans, Chapter No. 643 O.E.S.
Justin Linney by Bob Miller, Mr. and Mrs. C.D. Knibbe.
George Fee by Mr. and Mrs. C.D. Knibbe.

July Artists Named

Julia McDaniel, a member of the Bandera Art Club for the past three years, has been named artist of the month of July. Mrs. McDaniels specializes in oils and does landscapes, houses and wildlife scenes. For 12 years she studied with Mrs. Ike Koenig in Kerrville. She also studied for a short series of lessons with San Antonio artist Warren Hunter.

Her paintings will be on display during July at the First State Bank and University Savings and Loan Assn.



Julia McDaniel Lona Bell

Lona Bell, Hill Country artist and member of Coppini Academy, has been chosen as artist of the month of July. Mrs. Bell's paintings includes oils and pastels and feature landscapes, animal portraits and also people. Mrs. Bell has received much artistic development from Massachusetts artist Ken Gore, the teacher who made the most definite impression on her talent and also John Bob Payne, Ruth Duncan and Fred Prado, who gave her wonderful help at the perfect moment in artistic development.

Mrs. Bell is a member of the local art club and her paintings will be on display at the First State Bank and University Savings and Loan Assn. during July.

Baby Girl For Jennings

Preston and Susan Jennings are the parents of a baby girl, born Sunday, June 29, at 9:58 a.m. in the Southwest Methodist Hospital in San Antonio.

She was named Katherine Sue and will be called Kattie Sue. She weighed 7 lbs. at birth and measured 19 inches long.

Also welcoming Kattie Sue are her grandparents, Mr. and Mrs. Tony Shannon Jennings, Mr. and Mrs. Marvin Gene Wehmeyer and Albert Carl Riedner III; her great-grandparents, Mrs. Dora Hatcher, Fred Jennings, Mrs. Gretchen Northrup, Mr. and Mrs. Albert Carl Riedner, Jr., Mrs. Alleen Bernhard, and Mrs. Ruth Wehmeyer; her great-great-grandmothers, Mrs. Albert Carl Riedner, Sr. and Mrs. Edith Burris.

Small Ads Big Results CLASSIFIED ADS!

AUCTION
Saturday, July 12
N. Hwy 83, Leakey, Tx.
Complete Dispersal-Grocery Inventory
Complete Dispersal-McCulloch Sales and Service
including 6 chain saws, equipment & parts inventory
Motel Fixtures
Commercial Pool table
Commercial Fooseball Table
150 Gallon Vat Pasturizer
Steam unit
Chill Water tank
Antique ½ gal. milk bottles
display shelves & counters
2 double door reach-in coolers
gun cabinet
electrical plugs & switches
set of Just-o-writers
1 clown vending machine
5 ref. air conditioners (4-110 volt)
4 portable T.V.s
2 large file cabinets
2- 8 ft. florescent light fixtures
1 air compressor
4 gas pumps
1 snowcone machine
cash register
1- 4 compartment stainless steel sink (cafe)
1 single compartment stainless steel sink
'73 Explorer Motor Home
Jeep Wagoneer
Dodge Van
and many other misc. items.
hay feeder
camper- long, wide bed
housewares
pipe fittings
plumbing supplies
2 refrigerators
2 stoves
tables
chairs
sinks
comodes
heater
dresser
beds
chest of drawers
bed spreads
quilts
curtains
clothing
Sale time: 1:00 p.m.
Consignments Welcome

...D ADS

OWNER MUST SELL—Custom built 4 bedroom all brick home, fireplace and many extras on 8.9 acres with spring fed creek 6 miles from Bandera. $125,000. 512-344-3875. 48-tfc

DEALERSHIP AVAILABLE!!!—$3,000 net or more per sale. Great for rural areas! Pre-fab steel buildings. Free details. Mr. Frank Messer (24 hr) 1-227-5991. 48-13tc

FOR SALE—2 bedroom wood frame house. To be moved, $3,500. 796-4798 after 7 p.m. 50-tfc

FOR SALE—$38,000 for all masonry 3-bedroom, 1½ bath home on ⅝ acre. Lost Valley Hills subdivision, 796-4555. 31-tfc

FOR SALE—Kenmore gas range, harvest gold, continuous cleaning oven, pilot free ignition, digital clock, 6 mo. old; 2 large propane space heaters. 535-4189 51-tfc

FOR SALE—1980 Ford LTD $7,500. 796-3139 51-2tc

FOR SALE—'69 Pontiac sport coupe, electric windows, low-time engine, radial tires, $700. May be seen at True Value, 796-3757. 43-tfc

FOR SALE—Band instruments. 1 trumpet, 1 trombone, 1 saxophone. For more information call 796-4992. 43-tfc

FOR SALE BY OWNER—3 bedroom house, 2.6 acres, fruit trees, oak trees, pecan trees, central air and heat, fire place, fully carpeted. $65,000. 29 percent down, no points!! 10 percent on balance. Call Sid or Bonnie Skinner 796-8801. 45-tfc

0.3 acres river access, $7,500.
0.5 acres, shed, electric, near Medina Lake, $4,400.
10 acres, 2 bldgs., well, view, $25,000.
30 acres level, trees, hwy. front, well, barn.
30 acres surrounding lake, trees, paved access, secluded.
100 acres, dam, pond.
155 acres, running creek. $1,000 per.
198 acres, creek, hwy. 2828 front., 4 bdr., hunt.
200 acres, strong creek. Mobile. $1,400 per.
229 acres, house, view, hunt., 2 lakes.
300-500 acres Hondo Creek, lake.
320 acres strong live creek, 85 acre field, house, hwy. front., part deer proof, level.
343 acres, strong creek, house. $1,300 per.
360 acres. 1,700 ft. of strong live creek runs through property, lake, 4 bdr., fireplace.
1,000 + acres creek, 250 acre field, rest level pasture, headquarters, $750 per.
4 bdr., 2 bath, plus guest, 2 acres on Medina River, Highland Waters.
$13,000 lake house.
$22,500 cash or $25,000 terms. 2 bdr. house. Wharton's Dock.
$25,000, 2 bdr., Medina Lake.
$25,000 house. Lost Valley golf.
$26,000, 2 bdr. Bandera town, good rental.
$36,000 house. Fenced, large oaks, shade, 1 mi. from Bandera.
$42,000 new 2 bdr., carpet, oaks, view, 1 acre, paved access.
$50,000 colorful rock, 2 bdr., large fenced yard, climbing vines add to attractive seclusion, Bandera.
$52,500 house, 3 acres. Medina Lake front.
Houses and Land. Go Tex. Vet. or conventional.

BRUCE MONTAGUE REALTY
796-4680
796-4594, 796-3854
P.O. Box 561
Bandera, Texas 78003
39-tfc

DEANIES BAR B Q
Boneless brisket
$2.85 lb
With This Coupon only!
JULY 3 THRU 9
Tender! Tender!
Phone 796-8801
52-1tp

1976 FORD PU with camper, AC, PS, PB, 8 track stereo, AM-FM radio, 34,000 miles, brand new tires. $2995. 796-4567 or 535-4455 after 6 p.m. 49-tfc

REAL ESTATE!

1081 acres with improvements and some excellent creek. Good buy with owner financing. Call Willie at 563-3471 on this one.

New - 2 story western cedar home. 4 BR, 2½ bath. Very unique, many extras. Near town. You'll love it!

Good price—Excellent terms By owner.

Almost 3 acres on river—2 nice homes, with excellent terms by owner.

Lake home in Pebble Beach. 2 BR, 2 baths. Needs some finishing inside.

10 acres approx. 5 miles toward Kerrville on Highway 173. Huge oaks. Choice building property.

3 acres on Medina Lake. 24x60 doublewide. Excellent waterfront. Good price at $47,900.00, terms.

Family Business in Tarpley. Complete store and cafe. This is one of the most ideal family business in the area. Excellent price with owner financing. Shown by appointment only. Come by and lets talk.

1847 acres rough ranch land. Owner financing.

Choice of two! 2 bedroom, 1 bath masonry homes on extra large tree covered lots near town.

27½ acres with good well, cabin and storage. Mostly fenced. A steal at $42,000 with owner financing.

Beautiful home in exclusive Indian Waters. Must see to appreciate. Built to curb todays high energy cost. Excellent living area and the price is reasonable.

435 Acre Ranch. Fishing pond, bunkhouse and barn. Good buy with excellent terms.

1,028 acres; 147.32 ft. Extra nice, private, river front. 68.33 ft. highway front. Excellent cabin. Storage building. Very livable, vacation or weekend. Near town. No Restrictions!

2.47 acres. 197 Ft. private river front. Beautiful property! Low down with exc. seller financing.

IRVIN STEVENS REALTY
1112 Main, Bandera
796-4337, 796-4208,
562-3471
36-tfc

GEORGE AND TONY
Cement Finishers
★ FOUNDATIONS
★ DRIVEWAYS
★ SIDEWALKS
★ PATIOS
PHONE 796-4768 BANDERA
GEORGE & TONY FERNANDEZ tfc

FOR SALE—Flying L Ranch. Lot 8, section 5B on golf course for sale. Will get in touch with highest bidder. Submit offer by mail only to: Mel Young or Geneva Holland Young, 1231 South Maryland Parkway, Las Vegas, Nevada 89104. 46-12tp

FOR SALE—1977 4-door Ford Granada, Good condition, auto, air, Pioneer sound system; also, 1 saxaphone. For information call 796-4992. 46-tfc

FOR SALE—1967 Olds Delta 88 hardtop. A real clean car. 796-3711. 46-tfc

Bandera Realty Co.
"Since 1937"
Developers & Subdividers
Waterfront Properties
+Bandera Falls
+Indian Waters
+Highland Waters
Specializing in
½ to 5 acre homesites
Recreational &
Permanent Homes
Call us for information
796-3221, 796-4561
24-tfc

16 FT. BOAT,—trailer plus 40 hp Evinrude out-board motor. In front of Pipe Creek Woodheater Shop on SH 16. $1,300. 535-4262 52-1tc

GARAGE SALE—at 804 15th Street Saturday, July 5 from 9 to 5. Calculator with tape readout, $125; set of golf clubs with caddy and size 10½ golf shoes $150; 2 velvet cushioned chairs $18 each; green ottoman $10 (very sturdy good condition); Singer sewing machine in blonde cabinet $50; 3¾ yd. pink polyester double knit, 62" wide $8; 3 yds. 66" wide green and brown houndstooth double knit $10; guitar $25; waffle iron $6; punch bowl and 16 cups, $9.95; several copper items; 2 kerosene lamps $5 and $5.95; Wards chain saw $85; 3 pr. jeans size 32"x31" $5 & $6; desk paper organizer $1.50; Brownie movie camera and lights $35; suit or dress suitcase $15 like new; large macrame hanger with 2 large pots $20; brown saucers 10c each; still have some baby girl clothes; green petaled hanging lamp $20; coffee tables from $5 to $30; odd wooden chairs $10 each or $8 if you buy more than one; 110 air conditioner 6000 BTU $100. Call 796-4184. 52-1tc

FOR SALE—Bandera Estates, large lot, trees, city water, good location for mobile home, only $70 per month for monthly payment. Call owner, 796-3943. 50-tfc

FOR SALE—1974 Gremlin, AC, CB, runs good, gas saver, $950; 1964 Evinrude motor and 6 gal. tank, low time since overhaul, $135; fireplace complete with flue liners, a bargain at $225. Call 796-3581. 52-1tc

THE LOUNGE
Happy hour everyday, 4 p.m. till 7. Draft Beer, 25c. Cans Monday thru Friday, 50c. 52-1tp

FOR SALE—Sears gas stove, 30" range, good condition; Westinghouse electric stove, 46" range, good condition; one portable evaporative cooler. 52-1tc

If You Want
MINNOWS
To Fish With
COME TO
Billings
Propane
FOR
PROPANE
GAS
CALL
796-4281
32-tfc

FOR SALE—Deanies Bar B Q and Lounge. $57,000 includes fixtures. An opportunity for anyone. Phone 796-8801. 52-tfc

AUTOS FOR SALE—The following vehicles are available at these prices: Jeeps, $59.50; Cars, $48.00; Trucks, $89.00. Call for information 602-941-8014 Ext. No. 647. 52-1-3p

FOR SALE—15½ foot Larson boat. Deep V hull, 85 horsepower Johnson outboard motor. Dilly trailer, perfect for Medina Lake. Louis Reininger, 796-4657 after 7 p.m. 52-3tc

FOR SALE—10' long pine table with 1 bench; big pedestal white lavatory; tub with legs. Pecan and 15th St. 796-4342. 52-2tc

FOR SALE—Old round oak table, 48"; ice cream table with 4 chairs; beautiful trunk; wood heater; sets of oak chairs, Pecan and 15th St. 796-4342. 52-2tc

FOR SALE—1980 VW diesel Rabbit 2-DR. 5-speed, many extras, 45 mpg, low mileage. Selling due to retirement. $7,800. 751-3700. 52-2tp

FOR SALE—1961 Chevy station wagon. Good condition, $400. Call Center Point 634-7344 or Bandera 796-4162. 52-2tp

FOR SALE—Work and saddle mules. Will sell or trade for horses. Call 796-3628. 52-2tc

GARAGE SALE—July 11 and 12. Twin box springs (like new), small appliances, baby buggy, bassinet, toys, household items, knick-knack, plants, linens, clothes: childrens all sizes, boys 8 and 10, men and women sizes; from Bandera, drive toward S.A. on Hwy 16 and turn left after Bandera Creek. 796-3954. 52-2tp

1961 CHEVY IMPALA, Corner cabinet Mohogany stained, 4 drawer chest, small, 796-3903. 52-1tp

USED 10x20 MORGAN portable office. Wood-type siding, has almost everything. Good buy. Terms, free delivery. 6700 IH-10 NW at Wonderland, 1-732-5171. 52-1tc

FOR SALE—Large double door, frost-free, gold refrigerator. $150, 796-3115. 52-1tp

'67 MUSTANG hard-top. 6-automatic, air cond. 535-4541. 52-1tp

PINGLETON REALTY
907 MAIN STREET, BANDERA, TEXAS
CHOICE of two Family Businesses with owner financing. Shown by appointment only.
PRETTY older Home in City near school. 3 BR, 2 bath, plus many extras.
9½ ACRES, K... scenic view overlooking the beautiful Medina River.
APPROX. 70 ACRES 3 BR, 2 bath Masonry Home, with magnificant view of mountains, good barn, corrals, & fences,. Excellent owner financing.
RIVER LOTS! Several small tracts of land.
Commercial property, small acreage, large & small ranches
Office: (512) 796-4904 • Res. 796-3369

Elsie Brooks Smith MLS
CHARLIE HUTCHESON Associate 796-3679
RITA L. HATCHER Associate 796-4207
EXCLUSIVE LISTINGS
HOMES • RANCHES • COMMERCIAL • RECREATIONAL
PROPERTY MANAGEMENT • RENTALS
★ BEAUTIFUL LUXURIOUS COUNTRY HOME, custom built of native stone on its own 5.841 acs. estate. 3 Br., 3 bath, two fireplaces, family room, 2 car garage, cedar shake roof, all energy saving features. 5 mi. N.W. Shown by appointment only.
★ BEAUTIFUL CHOICE LOTS
in Flying L Resort and Bandera River Ranch
★ FANTASTIC BUY!
Delightful 3 Br., 2 bath home on large corner lot in quiet area. $37,500.00.
603 MAIN STREET • BANDERA, TEXAS 78003
Phones: Day 796-4677, 796-3748 Night: 796-4574, 796-4207, 796-3679

Bentley Enterprises
INCOME TAX ACCOUNTING SERVICE
INSURANCE • REAL ESTATE
Waterfront lots: 60'x285', well, septic, elect., $15,800. Others, $4,800-$22,500. Terms on all.

MEDINA LAKE WATER FRONT CAMPSITES with R.V. hook-ups. By day, week, or month. For reservation call 796-4915 or 796-4765.

Office space for rent or lease.
Bandera Hills Insurance Bldg.
1207 Cypress
Bandera Office 796-4765 9 a.m.-12 noon
Wharton Dock Office 796-4915 7-8:30 a.m. or after 1 p.m.
48-tfc

FOR SALE—Skyline 1980 trailer 64x14 completely furnished, ice maker, new Kenmore washer and dryer, Phone 796-4530 or 796-3944. 52-4tc

FOR RENT

RENT RINSENVAC
... the compact carpet cleaning machine that lifts dirt, grime and residues out of carpets ... and does the job professional cleaners charge up to a hundred dollars for.
Rent For $3.99 for 4 hours Monday thru Thursday
True Value
Hardware — Lumber — Gifts
806 MAIN ST., BANDERA

FOR RENT—Building, good for garage or other type of business in Bandera, good location. 796-4386. 52-tfc

FOR RENT—Mobile home, 2 bedroom, furnished, in downtown Mobile Home Park. 796-3221. 52-tfc

FOR RENT—One bedroom apartment. Phone 796-3850. 52-tfc

FOR RENT—House in town, 3 bedrooms, 2 baths. No stove or refrigerator. $225 per month, $150 deposit. Phone 796-3728 or 796-3841. 52-tfc

FOR RENT—In Medina, two bedroom mobile home, unfurnished. Has stove and refrigerator. $150 a month. $50 deposit. 589-2570. 52-2tp

HOUSE FOR RENT—In town. 2 bedrooms, 2 baths. $200 per month, $100 deposit. 796-3728 or 796-3841. 48-tfc

FOR RENT—Space in Bandera Mobile Homes Park in downtown Bandera, 796-3221. 40-tfc

MEDINA LAKE WATER FRONT CAMPSITES
With R.V. Hook-ups
By day, week or month
For reservation call
796-4915 or 796-4765
50-tfc

CARDELLA SERVICES, INC.
"Your Hill Country Authorized Amana Dealer"
• Electric Wiring • Meter Loops
• Commercial Refrigeration
• Appliance Sales & Service
796-4149 Dean Cardella
P. O. Box 454 — Bandera, TX 78003 tfc

READY MIX CONCRETE
•SAND •FILL •BLACK DIRT
•PAVING •EARTHMOVING
•LAND CLEARING •GRAVEL
Roger Stevens
BOX 24 BANDERA PHONE 796-3714
Office ½ Mile Out On Ridge Route Road

BANDERA BUILDING COMPANY
Additions & Design
You Name It — We Frame It
Custom Home Building, Additions & Design
Framing Since 1959
Call after 3 p.m. JIM MUHOVICH 512-796-4289
LOG HOMES
P. O. Box 1531
Bandera, Texas 78003

CLASSIFIED ADS

Perk's TV—Now has TV rentals day, night or month. Color or black and white. 249-8255, Boerne, Texas. 43-tfc

FOR RENT—Large house in town. 4 bedrooms, 2 baths, central heat and air, fully carpeted. Available July 1. $325 per month, $150 deposit. Phone 796-3728 or 796-3841. 49-tfc

APARTMENT FOR RENT—796-3793 51-tfc

Happy Birthday America!

LOST & FOUND

LOST—Near Joleta Ranch, Norwegian elkhound, 35 lbs., 8 mo. old, looks like a small German Shephard with a curl in her tail. Reward. Call 796-4661. 52-tfc

LOST, DESTROYED OR RELOCATED???? AKC Airedale Terrier, Wed. June 25, 104 degrees plus. Seen by Purple Sage employee on road between Lost Valley and Purple Sage, then on the P.S. for three or more hours. Reported there as "super friendly, with Houston tags," next seen being put into truck by P.S. employees and reportedly put over far back fence???? Alive?????Any information, please contact M. Hatcher, P.O. Box 373, Bandera, Res. 796-3403. 52-2tp-tf

LOST—Airedale dog, black-tan, wirehair. Lost Valley, Hwy 16 area. Needs medicine. Please contact Margaret Hatcher, 796-3403, 796-3001. REWARD! 52-1tp

WANTED

WANTED by Chamber of Commerce—A secretary for 4 hrs. per day, 5-day week, $3 per hour. Apply at Chamber of Commerce office or call 796-4312, 10a.m. to 3 p.m. 52-tfc

SHEARING WANTED
2 to 4 men, Phone 278-8319 or write Pedro Zamarripa, 612 Ft. Clark St. Uvalde, Tx. 78801. 52-2tp

WANTED TO BUY Good used window air-condition unit. Call Sue Holt Lowak, 796-4288 day or 796-3227 nights and weekends. 52-1tc

WANTED
Family type deer lease, approximately 500 or more acres. Have house at Medina Lake, would like something in surrounding area, call Mike Carrola, 1-661-8555. 51-4tc

WANTED—Deer lease, 2 to 6 guns, cabin optional. Phone collect, 713-479-4277 after 5 p.m. 49-4tp

HAY HAULING JOBS
DAY
796-4131
48-tfc

HELP WANTED—Responsible person to do housework 2 day a week, also need reliable baby sitter. 535-4189 51-tfc

WANTED — USED FARM EQUIPMENT — Troughs, Implements — etc. Jon Dowell, 796-3703 Bandera, 634-2381 Center Point. fwm13-tfc

MISC.

FREE—To good homes, healthy puppies, ½ Irish Setter, ½ Golden Retriever. Call 796-4805. 52-tfc

NOTICE
MONTAGUE RANCH is posted against all forms of trespassing to include horseback riding, vehicles of all types, hunting, target-practicing, cutting wood, et cetera. ALL PREVIOUS PERMITS ARE HEREBY REVOKED. VIOLATORS WILL BE PROSECUTED.
Frank Montague, Jr.
17-tfc

CLOUSNITZER RANCH is posted against hunting and all types of trespassing. Violators will be prosecuted. All previous permissions are revoked. 11-1-80

$1,000 REWARD — For conviction of anyone killing exotic animals from the road or cutting fence. Flying A Ranch. 6-1-81

$1,000 REWARD for information leading to the arrest and conviction of persons cutting fences on the J.A. Haby Estate in Bandera and Uvalde Counties. 6-12-81

HORSE SHOEING And horse breaking. Mike Craddock, 589-2884. 48-tfc

EXPERIENCED CARPET LAYER—New, used, repairs. Call after 7 p.m. 535-4338 or 1-342-0773 San Antonio. 47-6tp

CARPET CLEANING
(Steam Shampoo)
Home and Auto
Johnny Gamp
796-4526
43-tfc

THE APPLIANCE AND FURNITURE STORE
Appliance repairs, sales and service.
535-4555
49-tfc

HORSE SHOEING—796-3139 51-2tc

THE ROADRUNNER—on FM 1283, 12 mi. past 1604 toward Medina Dam. Gas, bait, fishing supplies, beer and groceries. Open 6 a.m.-10 p.m. Closed on Tues. Mico, TX 751-3806. Owners, Richard & Helen Villalobos. 51-4tc

FOR COMPLIMENTARY FACIAL OR RE-ORDER, CALL
Illa Mae Byars
YOUR MARY KAY REPRESENTATIVE, BANDERA
Phone 796-4126
IMMEDIATE DELIVERY tfc

Specializing in House Leveling, Squeeky Floors, Dragging Doors, Remodeling Also. Free Estimates, 1-633-2460 San Antonio. 49-tfc

KING-DERGARTEN
& Licensed Day Care
Monday Thru Friday
8:00 — 5:00
302 Hackberry St.
PHONE 796-4175
tfc

BANDERA LODGE NO. 1123
A.F. & A.M., meets the 2nd and 4th Monday nights of each month at 8:00 P.M. All members are urged to attend.
Visiting Brethren Welcome

CALL
GENE PARADEE
For All Your Home Improvement Needs
Painting • Acoustical
Electrical • Carpentry
Cement Work
FREE ESTIMATES
796-3616
32-tfc

"THINKING OF REMODELING?"
Free color 44 page Kitchen Idea Book! No obligation. Call now. Saint Charles Custom Kitchens. 44 years experience. Becky or Dee. 512-349-5418. 52-4tc

HAVE PASTURE FOR A FEW CATTLE AND HORSES, plenty of grass and water. Cattle $5 a head, horses, $15 a head. Call 796-4672. 52-1tc

Lots Fields
MOWING
Tractor/Shredder
796-4613
Pastures 50-tfc Other

PAWVLIK ELECTRIC
★ NEW CONSTRUCTION
★ REMODEL
Free Estimate
KENNETH PAWVLIK
Phone 796-4905 tfc

POODLES & PALS
9 a.m. to 5 p.m.
FOR APPOINTMENT
Call 796-4357
Also Boarding Kennels
Indoor—Outdoor Runs
Call 796-3450 tfc

!!!!!! RIO MEDINA AREA !!!!!!
Newspaper dealer wanted in the Rio Medina, Texas area to service the San Antonio Express home delivery customers:
• EXCELLENT INCOME SUPPLEMENT FOR SOMEONE LIVING IN THIS AREA.
• NO EXPERIENCE NECESSARY.
• GOOD TRANSPORTATION REQUIRED.
• GENEROUS TRANSPORTATION ALLOWANCE PROVIDED.
This is an outstanding opportunity for a semi-retired person or high school student to make extra money in this part time work.
For more information, please call our San Antonio State Circulation office collect; 225-7411 ext. 114 between 8:00 a.m. and 5:00 p.m. After 6:00 p.m. call Donald Foubert at 732-3320.
AN EQUAL OPPORTUNITY EMPLOYER
51-tfc

GIVE
AMERICAN CANCER SOCIETY

BULLDOZING SERVICE
Dirt Dams Bladework
Land Clearing Roads
R & M Construction Company
Jim Russell 796-4757 Tommy Miller 535-4016
Box 68 Bandera, Texas 78003 tfc

RoadRunner Builders
Suzanne Spahn or Larry Pirkle
1206 Hackberry • 796-4805

Brick — Rock — Block
all types of masonry work
LeStourgeon Masonry
"Fire Places Our Specialty"
52-4tp Ph. 535-4136

Mechanic On Duty
at
Hill Country Auto Repairs
CALL OUT & FARM TRACTOR SERVICE
Located next door to Country Shopper
Open 6 Days A Week — 8 to 5

SANKEYS PIANO SERVICE
•TUNING-REPAIR
•NEW KAWAI PIANOS
Lee & Pat Sankey 336-2268 Day or evening

DOZING ROAD WORK
•ROADS •BLADING
•EXCAVATING •DRIVEWAYS
•DAM BUILDING •PARKING LOTS
•LAND CLEARING •SUBDIVISIONS
CORRUGATED STEEL CULVERT PIPE
12", 15" & 18" PIPE ON HAND
Can Get Any Size With Notice
JOHN TEICH CONSTRUCTION
Day: 796-4166 or 796-4170 After 7 P.M.: 796-4908

SINCE 1849 B.C.
HANEY'S
Air Conditioning & Refrigeration
Residential & Commercial
GUARANTEED SERVICE
796-4767 52-tfc 1306 CYPRESS

Old Mill Trace
RV HOOK UPS
at rear of
CLINT DOWELL CHEVROLET
Hwy. 16 South Phone 796-3703 Nights 796-4595
41-tfc

General Welding
Portable Rig
Ray Whitehead
535-4676
49-4tp

TV & Stereo
RCA — Quasar — Zenith
KEN'S TV
Sales & Service
Antenna Installations & Supplies
We service all brands.
110 S. Cedar, Bandera 796-4567
45-tfc

Electrical Service
Meter Loops
House Wiring
Commercial Wiring
ANY ELECTRICAL PROBLEMS
Call any time
535-4116
49-4tc

D'Spain
Sales & Service
Air Conditioning • Pumps • Appliances
AUTHORIZED Dealer
G.E. Weathertron Heat Pumps
Jacuzzi Pumps & Water Systems
W.R. D'Spain tfc 796-3697

CEDARS
Electric Company
•construction •repair
•commercial •residential
Professional Electrical Contracting
8am 'til 5pm weekdays
796-3421
1306 Cypress Bandera
46-tfc

ADMITTED TO THE HOSPITAL
Admitted to Sid Peterson Memorial Hospital in Kerrville this week have been Miss Animate Hicks of Utopia; Mrs. Velma F. Collins of Medina, June 30.

Mrs. John G. James, accompanied by her cousin, Hubert T. Rabe of Comfort, attended funeral services for their life-long friend, Guy Palmer, aged 90, at Beeville last Saturday. They also visited relatives and other friends in Bee County while they were in the area.

Public Notices

NOTICE
Any resident of Bandera County requiring a septic tank permit is requested to phone 535-4463 or 535-4170 twenty four hours in advance of the date inspection is desired.
If there is no answer at the above numbers, call 796-4742. 51-2tc

NOTICE TO BIDDERS
Notice for Bids for Construction of Water Plant Improvements for Bandera County Fresh Water Supply District Number One.
Bandera County Fresh Water Supply District Number One will receive sealed bids until 2:00 p.m. Central Daylight Savings Time, July 10, 1980, at the office of D.R. Frazor & Associates, Inc., Consulting Engineers, 3211 Nacogdoches Road, San Antonio, Texas 78217, at which time they will be publicly opened and read aloud for furnishing all labor and materials and doing all the work to construct additions to the existing water system.
Any bids received after closing time will be rejected and returned to the bidder unopened.
Copies of plans, specifications, and other contract documents may be examined without charge at the office of D.R. Frazor & Associates, Inc., or will be forwarded by the Engineers upon receipt of $30.00 deposit. A sum of Twenty Dollars will be refunded to bona fide bidders and Ten Dollars will be refunded to non-bidders, after return of the plans and specifications in good condition, within ten days after the bid opening.
Each bid must be accompanied by an acceptable Bidder's Bond or certified check in the amount of five percent of the total base bid.
Bids must be submitted on bid forms furnished. No bid may be withdrawn for sixty days after the above scheduled bid opening time.
In case of ambiguity or lack of clarity in the statement of prices in the bid forms, the Owner reserves the right to consider only the prices written in words, or to reject the entire bid.
The rates of pay and hours worked of labor and mechanics on this project shall conform to all applicable Federal, State and local wage and hour laws.
The Owner reserves the right to waive any or all formalities in the bids and to reject any and all bids.
Robert Lockwood
Secretary, Bandera County Fresh Water Supply District Number One
51-2tc

Bandera County Library Memorials

The Bandera County Library has received memorial donations as follows:
In memory of—
Mrs. Charles S. Fee, Mr. Clarence C. Allen, Mr. Henry Ivan George, and Dr. Charles H. Heimsath by Mr. and Mrs. C.E. Lautzenheiser.
Mrs. Allen Keese, Mrs. Frank Mansfield and Mrs. Bill Hathaway by Mrs. J.O. Evans, Chapter No. 643 O.E.S.
Justin Linney by Bob Miller, Mr. and Mrs. C.D. Knibbe.
George Fee by Mr. and Mrs. C.D. Knibbe.

July Artists Named

Julia McDaniel, a member of the Bandera Art Club for the past three years, has been named artist of the month of July. Mrs. McDaniels specializes in oils and does landscapes, houses and wildlife scenes. For 12 years she studied with Mrs. Ike Koenig in Kerrville. She also studied for a short series of lessons with San Antonio artist Warren Hunter.
Her paintings will be on display during July at the First State Bank and University Savings and Loan Assn.


Julia McDaniel


Lona Bell

Lona Bell, Hill Country artist and member of Coppini Academy, has been chosen as artist of the month of July. Mrs. Bell's paintings includes oils and pastels and feature landscapes, animal portraits and also people. Mrs. Bell has received much artistic development from Massachusetts artist Ken Gore, the teacher who made the most definite impression on her talent and also John Bob Payne, Ruth Duncan and Fred Prado, who gave her wonderful help at the perfect moment in artistic development.
Mrs. Bell is a member of the local art club and her paintings will be on display at the First State Bank and University Savings and Loan Assn. during July.

Baby Girl For Jennings

Preston and Susan Jennings are the parents of a baby girl, born Sunday, June 29, at 9:58 a.m. in the Southwest Methodist Hospital in San Antonio.
She was named Katherine Sue and will be called Kattie Sue. She weighed 7 lbs. at birth and measured 19 inches long.
Also welcoming Kattie Sue are her grandparents, Mr. and Mrs. Tony Shannon Jennings, Mr. and Mrs. Marvin Gene Wehmeyer and Albert Carl Riedner III; her great-grandparents, Mrs. Dora Hatcher, Fred Jennings, Mrs. Gretchen Northrup, Mr. and Mrs. Albert Carl Riedner, Jr., Mrs. Alleen Bernhard, and Mrs. Ruth Wehmeyer; her great-great-grandmothers, Mrs. Albert Carl Riedner, Sr. and Mrs. Edith Burris.

Small Ads Big Results CLASSIFIED ADS!

AUCTION
Saturday, July 12
N. Hwy 83, Leakey, Tx.
Complete Dispersal-Grocery Inventory
Complete Dispersal-McCulloch Sales and Service
including 6 chain saws, equipment & parts inventory
Motel Fixtures
Commercial Pool table
Commercial Fooseball Table
150 Gallon Vat Pasturizer
Steam unit
Chill Water tank
Antique ½ gal. milk bottles
display shelves & counters
2 double door reach-in coolers
gun cabinet
electrical plugs & switches
set of Just-o-writers
1 clown vending machine
5 ref. air conditioners (4-110 volt)
4 portable T.V.s
2 large file cabinets
2-8 ft. florescent light fixtures
1 air compressor
4 gas pumps
1 snowcone machine
cash register
1-4 compartment stainless steel sink (cafe)
1 single compartment stainless steel sink
'73 Explorer Motor Home
Jeep Wagoneer
Dodge Van
and many other misc. items.
hay feeder
camper- long, wide bed
housewares
pipe fittings
plumbing supplies
2 refrigerators
2 stoves
tables
chairs
sinks
comodes
heater
dresser
beds
chest of drawers
bed spreads
quilts
curtains
clothing
Sale time: 1:00 p.m.
Consignments Welcome

Bandera Records No Rain In June

No rainfall was recorded during June in the official rain gauge at the soil Conservation office, according to Millard Schuchart. The average rainfall in June over the past 29 years is 3.19 inches.

In the first half of 1980, 13.24 inches of rain has been recorded, 2.31 inches below the 29-year average.

Delegates Attend B&PW Convention

President-elect, Betty Dee, and vice president elect, Sylvia Berlad, of the Bandera County Business and Professional Women's Club attended the Texas State Convention of Business and Professional Women in San Antonio June 19-22 as delegates.

They reported the convention was both instructive and inspiring. They returned with ideas for programs that should prove of interest to the club members and those who are planner gated professional women in the local community.

The time and place of the monthly meeting will be announced at a later date. Mrs. Berlad said she hopes to see a large attendance in order that more can be reported about the state convention.

Films Will Be Shown At St. Christophers

The summer family movie season at St. Christopher's Episcopal Church will get underway this Friday, July 4, with the showing of "Johnny Tremayne." The film, with an exciting Revolutionary War theme, was chosen to fit into the Holiday mood of Independence Day.

The show will start just at deep dusk in the outdoor area behind the church, located on the Kerrville Highway. Episcopal Church wardens John Wheeler and Jan Hevenor suggest that show-goers bring their own lawnchairs to augment seating provided.

Movies will be shown each Friday evening through August at St. Christopher's and each Saturday afternoon at 2 p.m. at Purple Hills Nursing Home.

Other local church's have joined the Episcopal group in making the program possible.

Bandera Splits Doubleheader

The Bandera ball team won the first game 19 to 2. Kenney Witte was the winning pitcher. The Bandera Reds have hot bats in more ways than one. The Reds had 19 hits in the first game with Johnny Cardenas hitting a home run his first time up. In the second game Bubba Jennings started, Johnny Cardenas took over in the third inning, but the Reds couldn't pull it out although they tied it up in the 7th inning. The final score was 8 to 9. The Reds next game is July 12 here with Comfort starting at 2 p.m.

You baseball fans are missing a treat if you don't come out to see these boys play. Hitters in both games went as follows. Johnny Cardenas 5 for 6, Chuck Tondre 6 for 7, Kenney Witg 6 for 8, David Weynand 5 for 7, Bubba 3 for 6, Gary Rowlett 2 for 4, Jerry Cardenas 2 for 6, Jim Bob Robbins 2 for 7, Bubba Cheney 1 for 5, Russell Hevenor 0 for 1, Mark D'Spain, Jimmy Mangold and Chris Robbins drew walks. We wish to correct an error made last week. Johnny Cardenas was 2 for 3 in the second game.

—Reported

SEARS will be closed Fri., July 4th & Sat. 5th for Independence Day
52-1tc

Happy Birthday

Joseph R. Bailey, Jr., will receive the Bandera Bulletin this coming year as a birthday gift from his grandmother, Mrs. Sarah O. Freeman. Happy Birthday Joseph!

Don & Judy Hicks Receive Award



The Texas Police Association presented Don and Judy Hicks of the Mayan Dude Ranch their annual recognition award. It was the first time in the history of the Texas Police Association the award was given to a person not in the police field or an officer.

The plaque is inscribed as follows:

Awarded to Don and Judy Hicks in grateful recognition of their gracious hospitality and many courtesies extended to the peace officers of the State of Texas while in attendance at the numerous conferences and training seminars conducted by the Texas Police Association during the years 1972-1980 at the Mayan Dude Ranch, Bandera, Texas. Presented this 17th day of June, 1980.

C.W. Bell, TEXAS POLICE ASSOCIATION
Glen H. McLaughlin, Secy.-Treas.
TEXAS POLICE ASSOCIATION

Dina Felten Thrown By Horse

Dina Felten was thrown from a horse at Bo's Rodeo Friday night. She was transported by Bandera County EMS to Sid Peterson Hospital in Kerrville where she was treated and released.

She was bruised but had no broken ribs, as first feared, according to her mother, Mrs. Ken Felten.

At The Library . . .

Thanks to the Friends of the Bandera County Library, we now have new window blinds in the building and new books on the shelves! For the first time in months, we have been able to purchase some of the current best-sellers for Bandera County Library users. More new books will be ordered in the near future with the financial assistance of the Friends. A few of the newest books are The Spike by de Morchgrave and Moss, Sins of the Fathers by Susan Howatch, The Girl in a Swing by Richard Adams, No Love Lost by Helen Van Slyke, Rage of Angels by Sidney Sheldon, and others. Through the Texas State Library System, we have recently acquired Spanish lessons on cassett tapes. These are available for use in the library at our listening center.

The summer reading program is in full swing with 85 young readers working toward their goal of reading ten books. It's not too late to sign up, but the program will end on August 15. The Thursday story hours and movies, beginning at 2 p.m., have been a success, with 40 to 45 children participating each week. We have learned about dog obedience training during a demonstration and talk by Mary Bolan and her golden retriever, and we learned about tap dancing during a performance and talk by Anne Muller. The movies shown at 3 p.m. have been "Flight of the Gossamer Condor," "The Ransome of Red Chief," and "Phillip and the White Colt." This week's movie will be "Elsa and the Lioness." Adults are welcome. Remember, your library is one of the coolest spots in town!

RosaLee Mattson, Librarian

Notice

The Bandera County Courthouse will be closed on Friday, July 4, 1980, in observance of Independence Day.

Notice

The City and Water Board offices will be closed Friday, July 4 in observance of Independence Day. The garbage truck will run today instead of its regular Friday run.

Salvation Army Needs Your Help

"In order to help others," The Salvation Army is in urgent need of clothing, shoes, appliances, furniture, and other household items. Please call our toll free number— 1-800-292-7058 — for free home pickup service.

Our truck will be out in your city of Bandera on its regular route on the following Tuesdays in July: 22 and 29.

PRO-LIX LIQUID FEED

Gives you these advantages for your beef cattle. . .

A supplement requiring no labor to feed.

Thirty-five percent crude protein equivalent which is 90 percent digestible, contains a good balance of natural protein from Fermentation, a patented process exclusive with PRO-LIX Liquid Feed.

Readily digestible sugars for energy.

20,000 units Vitamins A per pound, 5,000 units Vitamin D2 per pound, plus other vitamins and readily available minerals.

Aaron Shackelford, Jr.
796-4981
Bandera, Texas 38-4tc

Appliance Service

No Charge for Out of Town Calls — Whirlpool Warranty

One price covers service call plus 30 minutes of technical time

★ SERVICE ON ALL MAKES ★

Dan's TV & Appliance 409 Main St. Kerrville
Sales & Service 257-6464

49-4tp

★ Firestone ★

JULY TIRE SALE

HURRY...Buy now and SAVE!

Hill Country Texaco

796-4123 Bandera

We're getting our inventory back in line. SAVE $$ on a WIDE SELECTION of RADIAL, BELTED & BIAS PLY TIRES from our stockroom!

TRAX-12-RADIAL

SIZE	PRICE	F.E.T.
FR 78-14	205/75R15	62.00 2.48
GR 78-15	215/75R15	65.00 2.75
HR JR 78-15	225/75R15	67.00 2.93
LR 78-15	235/75R15	72.00 3.11
DR ER-14	195/75R14	59.00 2.83
AR 78-13	165/80R13	43.00 1.60

721 STEEL BELTED RADIAL

SIZE	PRICE	F.E.T.
DR ER 78-14	71.00	2.33
FR 78-14	75.00	2.48
HR 78-14	83.00	2.81
GR 78-15	80.00	2.75
BR 78-13	59.00	1.95

ON ALL SALE TIRES
• Free Stems
• Free Mounting
• Electronic Wheel Balance
99¢
All prices plus tax and old tire
Sale on tires now in stock
Quantity limited, so hurry down today to make your selections.
NO RAIN CHECKS OR REFUNDS

4-Ply Polyester White or Black Wall

SIZE	PRICE	F.E.T.
L 78-15	52.00	2.96
H 78-15	49.00	2.66
G 78-15	48.00	2.46
J 78-14	38.00	1.92
D 78-14	39.00	1.96
E 78-14	44.00	2.38
G 78-14	44.00	2.38
H 78-14	44.00	2.38
B 78-14	40.00	2.12
F 78-14	43.00	2.23
A 78-13	32.00	1.69
B 78-13	34.00	1.77

Double Belted Fiberglass Polyester

SIZE	PRICE	F.E.T.
G 78-15	52.00	2.62
H 78-15	56.00	2.84
J 78-15	56.00	2.84
L 78-15	60.00	3.13
F 78-15	60.00	3.15
H 78-14	51.00	2.54
G 78-14	51.00	2.54
J 78-14	49.00	2.37
E 78-14	47.00	2.21
C 78-14	47.00	2.21
A 78-13	39.00	1.80

MORE TIRE BARGAINS!

Size	Description	Price	F.E.T.
7.00 15 LT	•Transport 8 ply	44.36	3.05
7.00 15 LT	•Traction full season 8 ply	60.73	3.45
6.50 16	Transport 110	40.00	2.92
7.9 14	All terrain/white-lettered -	60.00	2.97
9 22.5	Truck tire 10 ply	60.00	2.97

GRAND CHAMPION POLYESTER

SIZE	PRICE	
G 78-15	48.00	2.46
H 78-15	50.00	2.66
L 78-15	54.00	2.96
E 78-14	43.00	2.12

HURRY... Quantities limited in some sizes and types!

GOOD USED TIRES
Some like new... all with plenty of mileage left!

All prices plus tax and old tires.

CLOSED JULY 4th

1. NATIONAL BANK
BANDERA, TEXAS
51-2tc

Mica-film Center, Inc.
P. O. Box 45436
Dallas, Texas 75235

(USPS 040-980)

The Bandera Bulletin

(USPS 040-980)

VOLUME 35, NUMBER 53 BANDERA, BANDERA COUNTY, TEXAS 78003 THURSDAY, JULY 10, 1980 25 CENTS PER COPY

Flag Presentation Held



Members of the Veterans of Foreign Wars Post 9176 and Ladies Auxiliary stand at attention while the American flag, symbol of the founding of our country, was raised at the municipal building last Tuesday. Commander Ross Bailey is shown presenting the new flag and pole to Mayor Wilvie Smith during dedication ceremonies. The V.F.W. was instrumental in securing the flag for the building.

Double Header Slated For Saturday

The Bandera Reds Baseball Team will meet Comfort's team here Saturday for a double header.

If Comfort is 4-0 and Bandera is 3-1, so this promises to be a good game.

Everyone is invited to come out and watch the contest.

Don't Waste Water

Water users served by the Bandera County Water Control and Improvement District, No. 1, are urged to restrict their use of water as much as possible during this dry period, but no water rationing is planned at the present time, according to Melvin King, manager with the district.

While the water level is dropping steadily, it has not yet reached a critical low, he said.

Attention Pipe Creek & Bandera Postal Customers

Rapid growth in this area has made it necessary to make changes in some of the routes that deliver the mail. The U.S. Postal Service regrets any inconvenience, but the changes have become necessary in order to provide the best Postal Service possible.

In the very near future Star Route 1 out of Pipe Creek, TX 78063, and Star Routes 1, 3, and 5 out of Bandera TX 78003, will have a change in box numbers. These postal customers will receive notification of their new address and the effective date as soon as possible.

If you have any questions, please call 512-796-4111 for Bandera, or 512-535-4585 for Pipe Creek.

Southwestern Bell Telephone Co. Requests Rate Increase

Inflation and the continuing need to pour billions of dollars into Texas telephone growth are prime factors in Southwestern Bell's request for $326.3 million in new rates filed with the Texas Public Utility Commission, according to a news release from Southwestern Bell.

"Our need for new rates is basic," said Doyle E. Rogers, the company's vice president for Texas. "As a utility company, we have no choice but to stay up with Texas' rapid growth. Billions of dollars are essential to meet that growth. We cut expenses. We gain revenue through increased sales. But soaring double digit inflation eats up all the gains we make. We're at the point where a request for additional rates is our only alternative.

"The $326.3 million is our full financial need," Rogers said. "Our case presented to the Commission supports that need."

If the request is approved, Southwestern Bell would net an overall increase of 11.65 percent in intrastate revenues. "Percentage increases for individual services will vary," Rogers said. "The 11.65 percent increase applies only to the overall revenue increase for the state, and not to specific services."

Rogers said Southwestern Bell has spent about $3 billion in construction in Texas during the past three years, and will add more than another billion this year.

"We have an investment in excess of $6 billion in Texas," he said. "It is imperative that we earn at a reasonable level on that investment in order to secure the additional huge sums necessary to continue growing with Texas."

In 1979, the PUC authorized Bell to earn 10.17 percent on its Texas operations. "We need to earn in the range of 12.5 percent in Texas to provide the incentive for investors to pour in the dollars necessary to provide continuing good phone service for the state," Rogers said.

Rogers pointed out that telephone rates have gone up at a much slower pace than other goods and services.

Inflation and the continuing need to pour billions of dollars into Texas telephone growth are prime factors in Southwestern Bell's request for $326.3 million in new rates filed with the Texas Public Utility Commission, according to a news release from Southwestern Bell.

"Our need for new rates is basic," said Doyle E. Rogers, the company's vice president for Texas. "As a utility company, we have no choice but to stay up with Texas' rapid growth. Billions of dollars are essential to meet that growth. We cut expenses. We gain revenue through increased sales. But soaring double digit inflation eats up all the gains we make. We're at the point where a request for additional rates is our only alternative.

"The $326.3 million is our full financial need," Rogers said. "Our case presented to the Commission supports that need."

If the request is approved, Southwestern Bell would net an overall increase of 11.65 percent in intrastate revenues. "Percentage increases for individual services will vary," Rogers said. "The 11.65 percent increase applies only to the overall revenue increase for the state, and not to specific services."

Rogers said Southwestern Bell has spent about $3 billion in construction in Texas during the past three years, and will add more than another billion this year.

"We have an investment in excess of $6 billion in Texas," he said. "It is imperative that we earn at a reasonable level on that investment in order to secure the additional huge sums necessary to continue growing with Texas."

In 1979, the PUC authorized Bell to earn 10.17 percent on its Texas operations. "We need to earn in the range of 12.5 percent in Texas to provide the incentive for investors to pour in the dollars necessary to provide continuing good phone service for the state," Rogers said.

Rogers pointed out that telephone rates have gone up at a much slower pace than other goods and services.

Bell standard rotary dial set, the increase would total $1.75 per month, $1.25 for the access line and 50 cents for the instrument. A one party, flat-rate residential customer using a standard TouchTone set would have an increase of $2.05 per month, $1.25 for the access line, 60 cents for the TouchTone instrument, and 20 cents for the TouchTone line.

In the proposal to modify the optional measured service offerings, Southwestern Bell would change the monthly allowance from number of calls to dollar amount.

Currently, depending on location, residential and business measured service customers pay a specific monthly rate. For that rate, measured residential customers receive 25 monthly calls, while measured business customers receive 100 monthly calls. Any calls over the allowance are charged for at 4 cents per call.

Under the proposal, measured service customers would continue each month to pay a specific rate, depending on location. However, instead of the 25 or 100 calls, residential customers would receive $1.85 monthly usage allowance while business measured customers would receive $3.80 monthly usage allowance.

The dollar allowance means that a measured service customer would be billed only monthly usage which exceeds the allowance. For example, if a residence customer's monthly usage was $2.55, the customer would be billed 70 cents for usage or the amount over $1.85.

Also, Bell proposes to begin charging for each measured service local call on the basis of how far the call travels, the duration of the call, and the time of day the call is made. For measured local calls from 0 to 15 miles, the rate would be 4 cents for the first minute and 1 cent per each additional minute. Calls from 16 to 30 miles would be billed at the rate of 5 cents for the first minute and 2 cents for each additional minute. Calls of 31 miles or more would be at the rate of 6 cents for the first minute and 3 cents for each additional minute.

The phone company also proposes to decrease the directory assistance call allowance from 10 calls per month to 5, while increasing the charge for each call over the allowance from 20 cents to 25 cents. The change is necessary in order to recover as much cost as practical from customers who use the service. Studies show the cost of handling a call to directory assistance is now about 24 cents.

The cost-recovery concept also applies to the proposal to change one-time charges for moving or connecting telephones. Under the company proposal, the maximum one-time charge to install one new residence telephone would increase $2.25 to $50.50. Meanwhile, a customer utilizing PhoneCenter service could save more than $20 of the $50.50 under the company proposal.

Increases for other types of services, such as dedicated private lines, are designed to cover the cost of providing the services.

Prospects Slim For Cable TV

Mayor Wilvie Smith reports that prospects now appear slim that Bandera will have cable TV in the near future. Four cable companies attended the city's hearing, but only one indicated an interest in submitting a proposal, and that proposal has not yet been received.

At the monthly council meeting held Monday, July 7, the council approved a building permit for Gill Savings to make improvements and additions to the old Callahan home located at Cypress and 13th Streets.

The council also approved giving to the Bandera Independent School District the end of Oak Street, starting at 11th Street and going toward the Medina River. This street separates the playground and practice field from the junior high campus.

The newly employed city secretary, Roxie Sandidge, was introduced. Mrs. Sandidge replaces Cheryl Waid who has accepted employment at the Bandera Bulletin.

Two Injured At Rodeo

Bandera County EMS transported two persons injured during the rodeo at Bo's Rodeo July 4.

Chris Gibson of San Antonio was thrown from a horse about 8 p.m. and was transported to Sid Peterson Hospital in Kerrville.

Gregg Perry of Lockhart was thrown from a bull and also taken to Sid Peterson Hospital about 9:40 p.m.

Neither was believed to be seriously injured.

Rain Moistens Bandera

A brief rain shower fell in Bandera Monday morning at about 9:30 a.m. The U.S. Weather Bureau gauge at the Soil Conservation office on Main Street in Bandera registered .07 inches. This was the first measurable rain to fall in Bandera since May 27 when .16 fell. The brief down-pour produced enough water to run down the paved streets and to cool the air for a short time.

The heaviest rainfall report comes from Mrs. Louis Duquette who lives at Lakeshores. She said they collected about ½ inch of rain in a 20 minute shower.

Very light rainfall was also reported from the Tarpley and Middle Verde areas.

FREE IMUNIZATION CLINIC ANNOUNCED

A free immunization clinic for all pre-school aged children (2 months to 6 years) will be held Tuesday, July 15th, 1-3 p.m. at the Bandera High School Nurse's Office.

Living Costs Rise, Salaries Don't

A news story in Sunday's San Antonio Express-News cites examples where crime has increased in small cities and towns. One Lubbock police officer points out that criminals are moving into areas where towns and cities have to struggle to keep good law enforcement officers—the less populated areas. At the same time, the officers are moving to better-paying jobs.

Bandera County is one of the places where keeping good law enforcement officers is a problem. Deputy Jess Brawner, who will be leaving the Bandera Sheriff's Department soon, is one example. Brawner told a Bulletin reporter that his $525 a month take-home-pay salary just will not stretch far enough while living costs continue to rise. He added that he feels there is little hope for a pay increase this year as the county is short of funds. With only four full-time deputies to police the entire county—24 hours a day—seven days a week—supplementing his income by moonlighting is out of the question, he said.



Jess Brawner

Brawner, who joined the local department Aug. 1, 1979, said that after living in a large city for many years he has enjoyed living in a small Hill Country town. He says he has the greatest respect for the Bandera County Sheriff's Department and has enjoyed his association with all of the law enforcement officers in the county. He adds that he deeply regrets leaving Bandera and his many friends in the community.

Masonic Officers Installed At Saturday Meeting



Newly installed officers of Bandera Lodge No. 1123, AF&AM, are (l-r) Melvin Smart, tiler; Calvin Cartrett, junior steward; DeWitt Leibold, treasurer; Donnie Walker, senior warden; J.R. Chafin, master; Raymond Workman, junior warden; William Bentley, senior deacon; and Charles Purdy, secretary. They were installed Saturday, July 5, at an open meeting of the lodge. Following the installation, John E. "Jack" Kelly, grand orator, spoke to the group on masonry. Rev. C.H. Murph of the Medina United Methodist Church gave the benediction.

Medina Rotary Officers Installed



New officers for the Medina Rotary Club for 1980-81 were installed recently at a barbecue dinner held at Medina Children's Home. Dempsey Simpson, MCH superintendent, is pictured with the new Rotary president, Ward McCollough. Other officers installed were John Derry, vice president; Randall MacNaughton, sergeant at arms; and Dean Isaacs, secretary-treasurer. Directors are Herbert Bilharts, George Williams, Garland Davis and Steve Hurter.

The Rotarians, their Rotary Anns and guests were entertained by music furnished by the Medina Hilltoppers, Bobby Johnson on drums, Randy MacNaughton on guitar, Murry LeStourgeon on guitar and Sherrill Johnson on violin.

Eighty-five persons were in attendance, including several from Kerrville. They were served by young ladies from Medina Home.

Boyle's FOOD STORE BANDERA TEXAS

HOMETOWN MERCHANTS ★ Ph. 796-4393

Store Hours: Mon. Thru Sat. 8 a.m. To 6 p.m.
• Sun. 9 a.m. To 5 p.m.
We Reserve the Right to Limit Quantities
Specials Good Thursday, July 10th Thru July 16th

Official USDA Food Stamp Coupons Gladly Accepted

Pepsi & 7-Up Reg. Or Diet Pepsi Light
12 oz. 6 pk. Cans
$1.39

Towels Bounty 2 Roll $1.09

Ice Cream ½ Gal. Foremost Vanilla Only $1.49

Toothbrush Colgate Med., Hard, Soft 49¢

Dairy

Kraft American, Swiss, Pimiento
CHEESE SINGLES 12 Oz. $1.59
Pillsbury Country Style Reg. & Buttermilk
BISCUITS 10 Ct. 5/$1

Frozen

ORANGE JUICE Treesweet 6 Oz. 2/89¢
COOL WHIP Birdseye 12 Oz. 99¢
FILLETS Gortons Batter Fried 12 Oz. $1.79

Drug Specials

VISINE Eye Drops ½ Oz. $1.39
HAIR TONIC Vitalis 7 Oz. $1.69

Produce

NECTARINES Lb. 49¢
YELLOW ONIONS Lb. 15¢
TOMATOES Lb. 45¢

MEATS

Bacon Roegelein Lb. $1.29

Roegelein Salami, Bologna 6 Oz.
LUNCHEON MEAT 59¢
U.S. GOOD
ROUND STEAK Lb. $2.09
U.S. GOOD
RIB STEAK Lb. $2.09
U.S. GOOD
T-BONE STEAK Lb. $2.79
U.S. GOOD
RUMP ROAST Lb. $1.79
U.S. GOOD
CHUCK ROAST Lb. $1.29
U.S. GOOD
BEEF LIVER Lb. $1.19

Ground Chuck U.S. Good Lean Lb. $1.39

Lone Star 5 Lbs.
DOG FOOD 78¢
Lone Star 25 Lbs.
DOG FOOD $2.82
Liquid Detergent 22 Oz.
IVORY $1.09
Nice N' Soft 4 Roll Pack
TOILET TISSUE 99¢
Bleach ½ Gal.
CLOROX 65¢
Earthtones 140 Ct.
PAPER NAPKINS 69¢

Crisco Oil 48 oz. $2.19

Macaroni & Cheese 7¼ oz. Kraft 3/$1

Beer Miller Lite 6 pk. 16 oz. Cans $2.29

Tom Scott 12 Oz.
MIXED NUTS $1.25
Fisher 10 Oz.
SESAME PEANUTS $1.25
JIF Creamy or Crunchy 18 Oz.
PEANUT BUTTER $1.89
Country Load 32 Oz.
APPLE JUICE 99¢
Kraft 1 Qt.
MIRACLE WHIP $1.19
Kraft 2 Lb. Jar
GRAPE JELLY $1.29
Renown 10 Oz.
TOMATOES & CHILI 35¢
Hills Bros. All Grinds 1 Lb. Can
COFFEE $2.79

Boyle's Dry Goods

BEAT THE SUMMER HEAT



TPA MEMBER 1980 TEXAS PRESS ASSOCIATION

The Bandera Bulletin (USPS 040-880) PHONE 796-3718
P. O. BOX 666 — BANDERA, TEXAS 78003
• PUBLISHED ON THURSDAY
Entered as second class matter August 3, 1956, at the Post Office in Bandera, Texas 78003, by Act of Congress on March 3, 1878.
HUNTER PUBLISHING CO., INC.
P. O. BOX 666, BANDERA, TEXAS 78003
Marvin Hay, publisher — Mrs. John V. Saul, editor
Annual Subscription Rates: $7.50 locally (up to 150 mile radius) Other in State, $8.50 — Out of State, $9.50
Office of Publication
BULLETIN BUILDING, 1302 MAIN ST., BANDERA
Notices of church entertainments, bazaars, concerts, etc., where a charge of admission is made, lengthy programs, cards of thanks, resolutions of respect, and all other matter not news, will be charged for at regular rates.

Purple Hills Tidings

Rev. David Doerfler, pastor of Grace Lutheran Church, spoke at our Sunday afternoon service and used for his text "Free to Love One Another," Galatians 5:1.

Those who registered were Mr. and Mrs. H.H. Hamrick, Harold Jenkins, Rev. and Mrs. Doerfler, Ashley and Meredith, May Bachelor and Nora Thallman.

Mr. and Mrs. Tom Burdett and children, Bliss, Shannon and Dirk, of Hereford visited Mrs. Burdett's grandmother, Susie Hunter, Saturday.

Louie Mayes had as his guests last Monday his daughters, Carole Rees of Brownfield and Maysie Mayes of San Antonio. Also Billy Scantlin came by for a short visit, bringing a big bag of M&M candy, sent by his good friend, Johnny Rodriguez of Bandera Body Shop. Thanks, Johnny. On Wednesday he was surprised by his very good friend, Forest Stevens. Lora Mayes, his wife, came by Wednesday morning, bringing Louie a box of chocolate covered cherries, sent to him by one of the queens of the Country Shopper, Jane Amberson. Louie says, "Thank you, Doll."

Henry Erfurt's guests Tuesday were Mrs. Arthur Erfurt of Tarpley and Mrs. Henry Erfurt.

Byron and Jenny Griffin visited their great-grandmother, Beulah Zumwalt. Also visiting was Beulah's daughter, Billie Lou Bowman. They went for a ride to Medina and had a picnic lunch.

Mrs. Paul Lico and grandson, James, visited their many friends last week.

Claire Thaman and Dolores Brister of Kerrville visited Agnes Fortinberry and Stella Robison.

Eva Adamietz and Jo Ann Jennings visited Lydia Smith and Lucille Coulter Monday.

Mildred Brawner's granddaughter, Michelle Williams, visited Thursday evening and it was a pleasure to see her.

Mayo and Ada Tanner visited his mother, Ruby Tanner, last week.

Mr. and Mrs. Shannon Seale visited her aunt, Donna Mayfield.

Mrs. Bill Allen of Medina visited with her mother, Cynthia Mayberry, Wednesday.

Walter Krueger of Uvalde came last Tuesday to visit his mother, Mrs. Sophia Krueger. They went for a nice ride.

Louise Vincent of Kerrville came Tuesday and brought her father, John Miller, a nice supper. Anna Childs of Medina came Thursday and brought her father a very special lunch. His granddaughter, Anna Faye Bausch, came for a visit Thursday.

Cynthia Mayberry reports that her brother and our good friend, Andy Reed, of Medina is slowly improving. We will be happy when he can come see us again.

Mr. and Mrs. Arthur Pickens of Pipe Creek visited with their mothers, Mrs. Emma Joiner and Mrs. Louise Pickens, last Wednesday.

We were very happy last week when our Julia McDaniel was named "Artist of the Month" for July. Julia is a member of our nursing staff. Her paintings are on display at the First State Bank and the University Savings and Loan Assn.

We are sorry that Mildred Brawner has resigned as a member of our nursing staff and is moving to San Antonio. We wish the best for her and her husband.

Mrs. Max Fulbright has returned to her home. We are happy for her, but will miss her very much.

Maye Stevens visited her sister, Lillie Rawls, last Wednesday.

DR. J.F. HARRISON
Chiropractor
Office Hours 9 – 12
OFFICE 796-3871
HOME 695-3527 (Emergency)
BY APPOINTMENT

Merrick Building Nears Completion



Work on the Merrick Educational Building, located on the Bandera Junior High School Campus, is scheduled to be completed by the first part of August. The building will house four classrooms, a science lab, nurse's clinic, principal's office and conference room. The building, furnishings and equipment are being paid for by a gift to the school district by Mrs. Louise Merrick, given to honor the memory of her late husband, John Merrick.

No tax money was used on the project.

'Maxine Lindig Has Part In 'Texas'

Buses and planes are bringing people to the Texas Panhandle in great numbers to see the musical drama of Panhandle history, Texas. The usual cars are finding their way as well.

The story of the Panhandle in the 1880s plays in the magnificent Palo Duro Canyon near Amarillo and Canyon, Tex. The tale is told against the magnificent backdrop of a 600 foot bluff with dance and drama and singing and sound and light, recreating the joys and stresses and excitements of life here a century ago. It will be presented nightly except Sundays through August 23.



Maxine Lindig, who alternates in the solo role of the Lady in "The Cowboy and the Lady" number in the second act overture, is the daughter of Mr. and Mrs. Werner Lindig of Bandera.

Jim Prue, former Bandera resident who now ranches in Frio County, was in Bandera transacting business Monday.

Visitors in the home of Col. and Mrs. Elmo Reeves during the July 4th weekend were Mr. and Mrs. John Reeves of Santo, Mr. and Mrs. Owen Rasberry and daughter of Georgetown, Mr. and Mrs. Bobby Reeves and daughter of Austin and Mrs. Mike Tindell of San Antonio.

Jack Holloway spent several days in San Antonio last week with his brother and wife, Mr. and Mrs. L.R. Holloway. While in San Antonio, they had dinner with Mr. and Mrs. Scott McKay.

Jack Vanderveer and grandson, "Little" Jack Vanderveer, came Thursday for a visit with their mother and great-grandmother, Mary Vanderveer.

Mr. and Mrs. John James came Thursday for a visit with Mrs. Rob Cox.

The residents celebrated the 4th of July with a watermelon party Friday afternoon. All report a good time.

Ray Leslie visited his mother, Lillian Bush.

Carole Rees of Brownfield and Holly Chall visited their dad, Louie Mayes, Sunday.

Mr. and Mrs. Frank O'Neill visited his mother, Ivydell O'Neill, Sunday.

Mary, Michelle and Christy Itz visited Clara Sprott.

Mr. and Mrs. R.C. (Faye) Christian of Baytown spent the weekend with her mother, Mrs. Billy Burnes. Faye was here for the class reunion on the 5th.

We were happy to have a visit by Veda Mansfield of Houston on Sunday. She has many friends here and they all report a good visit.

Mr. and Mrs. Henry Pinston of Houston and their daughter, Mrs. Sandra Dorset also of Houston, came Friday for a visit with Mrs. Pinston's mother, Ruby Tanner.

Mrs. Lydia Smith's guests last week were Mr. and Mrs. Montie Chipman, Donna Moore, Winnie Chaddock, Nora Anderson of Tarpley and Sally Pierce.

Lucille Coulter's guests last week were Mrs. George Perry, Mrs. J.W. Jennings, Winnie Chaddock, and her son, David James, and Mary Mott. She said "thanks" to Mrs. Nicholas Abrescia for the pretty lap spread.

Hazel Anderwald enjoyed visits with her son, Wilfred Anderwald, and her granddaughter, Retha Anderwald.

Mr. and Mrs. Ed Clark of Houston visited several of their friends here Sunday.

Mary Frances Heinen spent Sunday at her home.

Thelma Hinds of Medina visited her sister, Beulah Zumwalt, last week.

Mr. and Mrs. Curt Thierry visited Mrs. Anna May last week.

Mrs. Gertrude Werner's guests last week were Ann Neal, Alyne Woolven and Bill Harmer.

Nora Thallman visited Mrs. Rob Cox Sunday. Elizabeth James came for Mrs. Cox last Friday, and she spent the afternoon with her.

Mr. and Mrs. Tex Jonas of Brownwood came Monday to see Mamie Wier.

Mrs. Johnnie Thompson of San Antonio visited Ward Clayton last Monday.

Nora Anderson of Tarpley visited her many friends Monday. It was good seeing Nora again. She worked for us several years ago.

Mrs. Allie Allsup of Medina visited Louie Allsup Monday.

There was quite a sizable caravan that left the O.E. Clark residence in Medina to attend the Rotary Club barbecue at the Garrison Ranch, the occasion being the annual Robison-Maddox reunion. Dannie Robinson attended the reunion.

Rosemary Dibrell and Ralph Flach visited Hedwig Holter Monday.

Florence Swanson came Monday to visit Alice Mellis, Maggie Burnes and other friends.

Henry Erfurt's guests Sunday were his son, Robert, and his granddaughter, Carol, and Nora Anderson of Tarpley.

Dr. Michael Irwin of New York City visited his grandmother, Dannie Robinson, last week.

First State Bank
Now Brings
Highest Interest Rates On
TIME DEPOSITS
ALL OTHER C.D.s &
SAVINGS ACCOUNTS
Rates on $100,000 deposits are negotiable.
This Week's Rate
Money Market Certificate
Annual Rate 8.364%
Effective July 10 thru July 16, 1980
26-Week Money Market Certificate
$10,000 Minimum
Federal Regulations Prohibit Compounding of Interest on this Account.
Substantial Interest Penalty for Early Certificate Withdrawal.
BANK WITH US DURING OUR NEW CONVENIENT HOURS:
MONDAY—FRIDAY: 9 a.m. to 3 p.m.
(Open during noon hour each banking day)
FRIDAY: Drive-In Window open 'til 6 p.m.
First State Bank BANDERA, TEXAS FDIC
Phone 796-3014 900 Main Street

Thoughts

The man who makes no mistakes does not usually make anything.
E. J. Phelps

You take all the experience and judgement of men over 50 out of the world and there wouldn't be enough left To run it.
Henry Ford

When a man is wrong and won't admit it, he always gets angry.
Haliburton

When our vices quit us we flatter ourselves with the belief that it is we who quit them.
LaRoche

One meal a day is enough for a lion, and it ought to be for a man.
G. Fordyce

When your thoughts turn to Title Services Think of
BANDERA CO. TITLE CO.
Colonial Building
100 W. Hosack St.
Boerne, Texas 78006
249-2577

An Oklahoma friend from World War II days would like to locate Eloise Vargas who lived in Bandera in the early '40's. If you have any information about her or her husband, please call collect, 405-354-7282 or write Box 866, Bandera, Tx. 78003. 25-4tp

HEVENOR LUMBER COMPANY
'Buy where the builders buy!'
1300 N. Main•Bandera•796-3709

THE MASTER'S CRAFTSMAN
Bob Blackshear
CONTRACT PAINTING, CABINETS, REMODELING - NO JOB TOO SMALL.
512-796-4643
P. O. Box 655
Bandera, Texas 78003

Registered Public Surveyor
General Land Surveying
Subdivisions
Box 194 Boerne, Texas
(512) 249-3385

Monthly... HEARING AID SERVICE CENTER
MAICO
Thurs., July 17, 2-3 p.m. Pollock's Pharmacy, Bandera
Thurs., July 17, 8:30-11 a.m. Hondo Rexall Drug Store

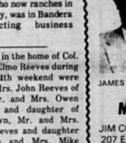

JAMES N. COURTNEY
Mr. Courtney will discuss your hearing problem, clean and check your aid, test your hearing. Batteries and service for all popular Hearing Aids.
If you are unable to come in, call and Mr. Courtney will go to your home.
NO APPOINTMENT NECESSARY
MAICO Hearing Aid Service
JIM COURTNEY—Owner-Manager, Phone 828-6404
207 E. Hildebrand Avenue, San Antonio, Tx. 78212

PERK'S YOUR MICROWAVE CENTER
210 S. Main
Boerne, Texas
Sign up NOW For Cooking School Call 249-8255
CLASSES LIMITED
ALL microwave ovens Instant Credit Available
SALE PRICED
Save up to $130.00
LITTON HELPS FAMILIES EAT BETTER.
JULY SALE PRICE $399.95
SAVE $100.00
249-8255

CASTLE
Plumbing Co.
512/535-4669
Septic Pump Service
& Repair Plumbing
★$2 refund on all long distance calls
CASTLE PLUMBING CO.
828-4649 • Pipe Creek, TX

Lakehills News



Helen Temple — 751-3185

From beautiful Lakehills comes the thought for the week:—Honesty is not merely the best policy, it is a basic principle.

Congratulations to John & Margie Mullaley on their 30th Wedding Anniversary, July 11 from H.T.

AROUND LAKEHILLS

Independence Day

Independence Day, Friday, July 4, was a wonderful holiday in Lakehills. As usual, despite the heat, hundreds lined Park Road 37 to view the annual American Legion sponsored parade. If you haven't seen a parade in Lakehills—you haven't seen a parade. In the adult division, Heisler Well and Construction Co. won first place with their float and Hermes Car of Mico won second. In the junior division, Keith Ott won first place and Faith Chapel won second. Honorable mention went to The Arts and Crafts Club of Lakehills, American Camping and Recreation and the Mico Inn. Turk's Store and D&H Mobil had a beautiful float which was not judged—by the request of Gene and Barbara and Harold and Doris. They entered for fun and spirit. The Judges were Helen Temple, Ray Mauer and Marie Pickett.

Bible School To Begin

The Lakehills United Methodist Church will conduct its Vacation Bible School Monday, July 14, through Friday, July 18. Alice Lundblad, director, announced that classes for young people from three years through junior high will be offered. They will feature Bible lessons, music, recreation and refreshments. All children of the church and community are invited to attend. The instructors will be Mrs. Dan Alanis III, Mrs. Ralph Willis, Mrs. Robert Schneider, Mrs. Jack Trenkelbach and Mrs. Clinton Oehler. The time is 9 a.m. to 11:30 a.m.

Everybody Is Happy Again

Why is everyone happy? Because word has just come through that Hulda of the Avalon Restaurant will be serving your favorite food again very soon. Hulda is in the process of having her restaurant air conditioned for your summer eating pleasure. At the present, beverages and ice are available. Hulda has been besieged by telephone calls of concern from her customers (she appreciates that) wanting to know if illness was the reason for her closing during the summer. Hulda is not ill, just too hot in the kitchen. Soon everything will be fine. Hooray for air conditioning!

Did You Know?

Did you know that "Have A Nice Day" is out—Have A Safe Day" is in! Have a nice day is now out of style, director of the South Texas Chapter, Veterans of Safety. Her honor Mayor Lila Cockrell of SA says that the much-used phrase, "Have a Nice Day," has lost much of its meaning, while the new, "Have A Safe Day," is a constructive, meaningful expression, showing a specific concern and a friendly caring attitude. Have A Safe Day is endorsed by the National Safety Council, the Texas Safety Association, the Greater SA Safety Council, Veterans of Safety International and the South Texas Chapter American Society of Safety Engineers.

Visitor

Master Brian Richards of Wharton's Dock is the guest of his grandparents, the Albert Hildebrandts.

MLVFD

The MLVFD gratefully acknowledges donations from Mr. and Mrs. Philip Perez, Mrs. Amy B. Thorton, Lois Abbott, Betty Ann Walker, A. L. Stephens, Matyean Steel Building Co., Faye Comingore, Ruth Howard, Elmo Einkauf, Harold J. Stein, Maude Mussey, Milton C. Moack, Sidney H. Woods and A. H. Hilde brandt.

It's A Girl



Mr. and Mrs. John Ledford of SA proudly announce the birth of their second child. Amber Irene arrived three weeks ago to join her parents and her brother, John Dustin. Her maternal grandparents are Mr. and Mrs. Jim Sutton now of SA and formerly of Lakehills. Her paternal grandmother is Mrs. Bea Ledford of SA.

A First In Lakehills

Ten of Marilyn Kelley's students who have completed an advanced course in Macrame will display their finished products on the 19th at 9 a.m. in Marilyn's yard (the first house on the left in Pebble Beach).

New Bulletin Subscribers

Mr. and Mrs. Marion Heisler of Lakehills and Mr. and Mrs. Jim Sutton of San Antonio have joined the ever growing list of Bulletin subscribers.

Mrs. Hildebrandt Returns Home

Mrs. Albert Hildebrandt returned home recently from Conway, Ark., where she attended the 50th wedding anniversary of her sister and brother-in-law, Mr. and Mrs. Oscar Hermes. Hosting the event were their children. Relatives from Oklahoma and Missouri attended. Also attending were guests from Hondo, Kerrville, Ft. Worth, San Antonio and Lakehills. Five hundred guests enjoyed a barbecue and a four-tiered wedding cake.

Grady Has Another

Eighty guests from Lakehills, Center Point and San Antonio came to sip and dip, enjoy barbecue, a birthday cake, bubbly water "n" things with Grady Mann on his special day Sunday afternoon at his home. It was a beautiful afternoon—not too hot and not too cold. All of Grady's children were on hand to wish their father happy birthday. The party was hosted by his wife, Mrs. Grady Mann.

Now—Sgt. Millie

Sgt. Millie is the person who gives service with a smile at Al and Gwen's cafe on Monday's.

MLBA Dance

It was standing room only at the Civic Center Friday evening. From Lakehills and the area the dancing crowd came to "Put Their Little Foot" to the old maestro's (Adolph Hofner's) delightful music. Door prizes were won by Marion Heisler, Evan Word and Louise Turner.

Hal's Hours

Everyone is delighted with Hal's Happy Hours. Sez Hal, "I appreciate my customers."

Mauer Guests

Mr. and Mrs. Marion Mauer and Kevin of Norwalk, Calif., have been the recent guests of the Ray Mauers. Marion and Ray are brothers. The visitors also visited in Cuero and San Antonio.

Happy Hour

It was a happy hour and a delicious barbecue for 14 guests Saturday evening at the home of Mr. and Mrs. Dutch Kreusel in Lakehills.

Our Apologies

Our sincere apologies to any and everyone who did not get a chicken dinner on July 4; we hope that you will come again next year. We will be prepared for you. Your overwhelming support of American Legion Post 410 and the auxiliary is appreciated.

Ruth Tschirhart,
chairperson of food services
53/1tc

Card of Thanks

American Legion Post 410 of Lakehills extends a sincere thank you to everyone who attended our July 4th celebration. We also thank our business organizations who helped make our day successful. Thanks to all of the workers. A sincere thanks is also extended to the volunteer workers who readied our beautiful building

Commander Gene Laue
Auxiliary President
Jerry Mauer
53/1tc

The After Dark Crowd

The After Dark Crowd was in full swing at Adolph's on Thursday, Friday and Saturday evenings. Old friends met new friends, dined and visited.

Other Crowds

Al's and Gwen's, Big John's, Punkin's Palace, Mico Inn and the Sportsman enjoyed large crowds over the 4th. Most groups were dining, sipping and visiting.

Happy Birthday

Friends from Lakehills and San Antonio observed Jim Sutton's birthday on July 11 in S.A. There was the traditional birthday cake "n" things.

Card of Thanks

We would like to express our sincere appreciation to Shirley McCollom, Andy Valdez and Marion Heisler for the use of their facilities in helping to benefit the Bandera High Student Council. Thanks also to those citizens who contributed to the cause.

Thanks again
Bandera High School
Student Council

Lakeside Rounders

A round dance club has been organized in Lakehills. The club meets every Wednesday evening at 7:30 p.m. at the Civic Center. Paul and June Westmeyer of San Antonio are the instructors. Paul is the president of the Round Dancers Assn. in S.A. If you are a round dancer come out and join the Lakeside Rounders. The fee is $8 per month. For details, call Waldo Blanke, 751-2120.

Pat Haskell Succumbs

Pat Haskell, a former resident of Lakehills, died in Natalia July 6. He was a peace officer under the late Owen Kilday for 17 years. Pat was held in high esteem by all who knew him. Condolences are extended to his family from his many friends in Lakehills.

Bouquet of Roses for—

Mayo Tanner
Bud Durham
Jim Sutton
Marion Heisler who won the painting at the Legion Festival

LAKEHILLS UNITED METHODIST CHURCH
Sunday Morning Worship: 9 AM & 11 AM
Sunday School (all age groups): 10:15 AM
Everyone Welcome — Rev. Jeanne Devine

Joe's 24 hour wrecker service
reasonable rates
535-4081

THE LEON VALLEY DIAGNOSTIC CLINIC, P.A. is pleased to announce the opening of
THE LEON VALLEY CHILDREN'S CLINIC and the association of
Jeannine S. Kaufmann, M.D. & Jane D. Fried, M.D.
in the practice of PEDIATRICS
6547 Bandera Rd. Office Hours By Appointment 684-9610

D&H Mobil
751-2512
Your Local Full Service
GASOLINE STATION
State Inspections • Lee Tires
Mechanic on Duty
37/tfc Doris & Harold Keslar

Open 365 days a year 6:30 A.M. to 8:00 P.M.
Turk's Store
Park Road 37 751-2141
Fresh Meat • Picnic Supplies • Cold Beer
Notary Service •Fish & Hunting Licenses
Fishing Supplies • Guns • Ammunition
In the Heart of Lakehills
42/tfc

Water Well Drilling
•pumps •sales •service
modern equipment
Doyle Ely Day 535-4670
Nite 535-4666
Pipe Creek, Tx.
43-tfc

RED HOT SPECIAL
WHILE THEY LAST
SUMMER'S EVE 49¢
GOOD NEWS 3/59¢
Plus Other Weekly
RED HOT SPECIALS
At Pollock's Pharmacy
Look for the specially marked section at the front of the store.
POLLOCK'S PHARMACY
P. O. Box 218 — Bandera, Texas 78003
796-3321

I, Chas. W. Purdy, Tax Assessor-Collector for the Bandera County Fresh Water Supply District No. 1 in accordance with the provisions of Article 7244c, V.T.C.S., have calculated the tax rate which may not be exceeded by more than three (3) percent by the governing body of the Bandera County Fresh Water Supply District No. 1. without holding a public hearing as required by Article 7244c, V.T.C.S. That rate is as follows.
$.14 per $100 of assessed value
Tax Assessor-Collector
CHARLES W. PURDY
Date
July 8, 1980
53/1tc

TERMITES ROACHES
Silver Fish, Rats and Mice, Ants
Ticks, Fleas, Scorpions, Spiders
Moths and Other Pests
LESTER HUMPHREY
Call Kerrville Collect for Service 257-3374
tfc

Bandera Hills Insurance Agency
All Types Insurance
AUTO • FIRE • LIFE
Dan Alanis
Agent
Phone 796-4133 tfc

FOR SALE
Large Beaded
MOTION PICTURE SCREEN
9 ft.x10 ft.
Roll-up type perfect for church or fraternal organizations, also home use. Can be used for 8 m.m.—16 m.m. or slides.
See at
ADOLPH'S STORE
Park Rd. 37, Medina Lake
Lakehills, Texas.

KEN'S CONSTRUCTION
BUILDING CONTRACTOR
PHONE 751-2312
Lakehills, Texas

Need Propane?
Call Hand
Hand
Butane Gas Co., Inc.
TO ORDER GAS CALL DIRECTLY TO OUR OFFICE
796-4866
tfc

The Big Five.

30 Month Certificates	Jumbo Certificates	Jumbo Together Plan	Money Market Certificates	Money Market Together Plan
Actual Rate 9.500% Annual Yield 9.965% $100 Minimum Deposit	30 Days 9.25% 60 Days 9.25% 90 Days 9.25% $100,000 Deposit	Six Months Actual Rate 9.50% Annual Yield 7.50%	Actual Rate 8.614% Annual Yield 8.800% $10,000 Minimum Deposit	Actual Rate 8.614% Annual Yield 7.980%
Rates change bi-weekly. Once certificate is issued the rate does not change for term of certificate.	Rates subject to change without notice.	Minimum deposit of $50,000, plus Gill Savings loan of $50,000. You earn interest on full $100,000 and pay interest on $50,000. Higher yield than shown with higher deposit. Rates subject to change without notice.	Annual yield based on reinvestment of principal and earnings at each maturity date. Rates subject to change at renewal. Regulation prohibits compounding of earnings." Effective July 10 - 16, 1980	Minimum deposit of $5,000, plus Gill Savings loan of $5,000. You earn interest on full $10,000 and pay interest on $5,000. Higher yield than shown with higher deposit. Annual yield based on reinvestment of principal and earnings at each maturity date. Rates subject to change at renewal. Regulation prohibits compounding of earnings. Effective July 10 - 16, 1980

Phone a Gill Savings officer today for details on any of our Five Big Ideas on getting the most for your money.
Notice: As required by law, all certificates are subject to substantial penalty for early withdrawal.
Gill SAVINGS
FSLIC LENDER
Formerly Medina Savings — Home Office, Hondo, Texas
Hondo — Castroville — Pearsall — Devine — Cotulla — Lytle — San Antonio
A member of the same corporate family as Gill Companies, The Richard Gill Company, and Gill Plan Company.

Pipe Creek News

Robert Klein
535-4054

The 18th annual Pipe Creek Homecoming and Barbecue will be held Sunday, August 3, at the Community Center in Pipe Creek. Everyone is invited to bring a covered dish and paper plates with plastic utensils to the festivity. For further information, please call Ken Edwards at 535-4651.

Mrs. Selma Morrison, long-time resident of Fresno, Cal., has just purchased the Albert Roche place in Pipe Creek where she will now reside. Mrs. Morrison is the sister of Mrs. Edith Edwards of Pipe Creek and Mrs. Grace Fisher of Utopia.

Mr. and Mrs. Fred R. Smith of Moro Bay, Cal., visited Mrs. J. W. Edwards and family last week. On Wednesday, Mrs. Edwards and the Smiths visited Mrs. Ben Johnson and Mrs. Sherrill Johnson near Medina. Also visiting at the Johnson home was L. C. Hinds. On their return to Pipe Creek, the trio visited with Mr. and Mrs. John D. Hinds and Dick Hinds at Medina. The Hinds are nephews of the late Florence Hinds Buckner, mother of Mrs. Smith and Mrs. Edwards. While the Smiths were here, they had a chance to go with Mrs. J. W. Edwards on Thursday to Gonzales to visit Mr. and Mrs. W. E. Edwards.

This week Mrs. Selma Morrison will be staying at the home of Billy Fisher in Comfort, while Billy is recuperating from a stroke suffered last Saturday while working in the intense heat. We are glad to report that Billy is recovering at a Methodist Hospital in San Antonio.

Weekend guests of Bob and Lee Klein of Madrona Valley were Jimmy and Elizabeth Klein and their five children, Jim, Jr., Beth, Gus, Joanie and Waverly. Saturday they visited all the sights in downtown Pipe Creek and some of the beautiful scenery around Medina Lake. While they were here they also visited San Antonio with its many interesting attractions.

Happy birthday to 5-year-old Wes Upton who celebrated his birthday on July 6.

Jim Hannah and his demolition crew did a good job setting off the fireworks display on July 4th. This display, sponsored by the Pipe Creek Community Center, could not have been possible without the full cooperation of the Pipe Creek VFD. Fire Chief Norman Butler and volunteer fire fighters stood by with Indian tanks and other equipment in the event of fire during this incendiary season.

Hopefully this activity is only the beginning of more public events at the Center. Don't forget the 19th annual Pipe Creek Homecoming on August 3rd at the Community Center.

Joan Turner visited in the home of her parents, Mr. and Mrs. J.R. Turner, this weekend. Joan is an apartment-mate of Ada Beth Wood and plans to attend Tarleton State University this fall. She plans to major in accounting and minor in music, in which she received a scholarship.

A brush fire discovered about 10 p.m. Saturday was extinguished in good time by the PCVFD. The best thing to do with a fire is to PREVENT it. Please be careful.

Happy birthday to Michael Waid who reached 4 years of age yesterday, Wednesday, July 9. His family honored him Sunday with a barbecue, topped off with cake and ice cream. He celebrated again with his friends and playmates at Kingdergarten on Wednesday.

Mrs. Erle Mansfield of Houston spent the Fourth of July weekend visiting relatives and friends here.

ADMITTED TO THE HOSPITAL

Admitted to Sid Peterson Memorial Hospital in Kerrville this past week have been Hugh M. Carpenter, Mrs. Della D. Ortiz of Medina; Mrs. Arena R. Hager, J. Curtis Young of Bandera, July 7.

U.S. cotton exports for 1979-80 are forecast in the eight-million bale range, the highest in 47 years.

Texas Tick Picking Should Become Popular

This summer Texans should engage in a new outdoor pastime: tick picking. With Rocky Mountain spotted fever appearing in the state, tick removal even more important than just wanting to get rid of the pests. Some types of ticks can spread the fever which killed a four-year-old Central Texas boy early this summer, although the disease only occasionally is fatal, the Texas Medical Association says.

Not all types of ticks carry the fever and not all ticks who can carry it do so, but tick picking is an easy way to be sure you're safe. It needs to be done anyway to keep from carrying them home where they might drop off in the house. The trick is to get ticks before they bite. Ticks usually tour the victim for about four hours before settling in for a snack, so you have a chance to get them off easily if you check every four hours.

Ticks particularly like to dine in areas where clothing is snug, such as skin near waistbands and sock tops. However, they will munch anywhere, so a thorough body inspection is recommended. Remember to check hair line, ears and areas covered by underwear.

Once a tick settles in, it is easy to pull it off but leave the head still embedded, which sometimes can become infected.

There are several methods for tick removal. The most controversial, and the easiest, is to pull the tick off carefully and slowly, using a cloth, tissue or tweezers to keep from touching the tick directly since accidentally crushing and touching a tick may spread disease, too. The controversy arises because some people think it is too easy to leave the head by merely pulling the tick off. Supporters say this method works quicker and better than other ways.

Other methods are designed to get the tick to evacuate on its own. One method is to give the tick a hot seat by holding a recently extinguished match very near it. Another way cuts off its air by applying a thick covering of petroleum jelly or some other substance and waiting about 15 minutes.

The family pet also should be inspected regularly for ticks since the ticks later may decide to have a human meal. Using an insecticide safe for pets may help decrease this problem.

Rocky Mountain spotted fever, the disease which makes ticks more unwelcome than usual, usually occurs in northeast Texas within 100 miles of the Oklahoma border. However, the fever ticks can show up in many areas.

From three to 12 days after being bitten by an infected tick, the victim develops headaches, chills, muscular pains and feels exhausted. A few days after this misery starts, a rash develops that is the telltale sign of Rocky Mountain spotted fever. Early treatment by a physician can help prevent serious consequences.

Lakeshore News

Glenda Haley
796-4948

Twenty-two members of the Lakeshore Volunteer Fire Department met on Wednesday morning for a first aid training program, presented by Nita Taylor. Mary Wheeler assisted during the program. The program was reported to be very interesting and beneficial. Everyone is reminded that the next training session is scheduled for Wednesday, July 16, at 10 a.m. When you hear the siren on Wednesday morning, you are urged to come to the meeting.

So glad to report that there were flags flying at Lakeshore on the Fourth of July. It is good to remember to say "Happy Birthday, America," "Happy Independence Day." We are all glad to be living in the United States of America. Some of the homes where flags were flying were those belonging to Ken Pollard, Lucile Williams, Jeff Brown, Lloyd Bastin, Ida Klaus, Bethel Lackey, Louis Duquette, Allen Haley, John Wells, Harvey Sab, Butch Highnote, Bill Haynes, John Ciarlo and Wayne Hildenburg. So glad you all remembered to fly your flag, especially on the fourth.

Visiting in the home of Slim and Mattie Sanford are their children, Sonny and Tracey Sanford, Ellen and Michael Sanford, all of Dallas, John, Montez, Kim and Derrick Gibson of Mesquite and Betty Jo, Brad and Bryan Grant of Spring.

Lloyd and Wynelle Bishop were happy to have visitors during the Fourth of July Holiday. Her parents, Mr. and Mrs. W.A. Brandon of Eden were here and also her brother and his wife, Mr. and Mrs. Buddy Brandon of Sonora. Also here were their daughters and their families from Ozona: Pam, Moose, Leigh Ann and Jason Coates and Debora, Bobby, Tammy and Trey Mayfield. They all had fun visiting together and boating, swimming and skiing.

Ken and Ruby Parks arrived from San Antonio on Wednesday to spend some time at their Lakeshore home. Their granddaughter and family, Todd and Sharon Anderwald and Jessica of Freeport, have been visiting them.

Staying in the home of Mr. and Mrs. Caesare Masse this week are Myrna and E.J. Koubek and son, Todd, and also daughter and family, Bill and Debbie Mercer and their baby daughter, Crystal. They all live in Rockport, but Myrna, Todd and Debbie formerly lived here, and all their friends are glad to see them again. Also Mrs. Koubek's parents, Mr. and Mrs. Johnny Forehand are with them.

During the 4th of July holidays, there were several families who had visitors from San Antonio. Visiting Mrs. Ida Klaus were her granddaughter and family, Benny and Frances Ann Bendele and children. Also Lottie and Roy Morales are visitors of Ida Klaus and Dolly Sarran.

Visitors of Mr. and Mrs. Bethel Lackey were Jimmy, Glenda and Timmy Lackey, Hazel Smith, Danny Street and Betty Johnson.

Merldine, Buster and Pace Talley spent the holidays with her parents, Mr. and Mrs. Dick Newman.

Warren Bowen was very happy to have Max and Jo Ann Maughan of Corpus Christi as visitors for a few days. He says that they have all been very good friends for many years.

Guests in the home of Mr. and Mrs. Jeff Brown are his sister, Mrs. Ruth Bierschwale, and her daughter, Mrs. Pat Bennett, and son, Mark, of Seabrook. Another visitor was Ken Rummel of Hondo.

Mr. and Mrs. Ronnie Westbrook, Michael, Dave and Terry of Chicago flew in to San Antonio on Sunday to come here to visit her parents, Mr. and Mrs. Myron Jones, and her brother, Wayne.

Butch and Irene Highnote took some of their friends on a scenic drive recently on the Vanderpool to Medina highway. Ida Klaus, Lucile Williams and Warren Bowen accompanied them on this tour and stated that if you hadn't seen the area between Utopia and Vanderpool, you had really missed a most enjoyable time. They visited the new state park, Lost Maples, which is located about four miles past Vanderpool and report it is really beautiful.

So sorry to report that Joy Bastin is at present in intensive care in a San Antonio hospital after suffering a heart attack at her home on Saturday night. Do hope that she will be improved by the time this article is printed.

Sincere Sympathy to Mrs. Dell Lackey as her sister, Mrs. Effie Dentler died Sunday night in Corpus Christi. Mr. and Mrs. Lackey left on Monday to attend the funeral which was held Wednesday at Cage-Mills Funeral Home in Corpus Christi.

RHONDA FLEMING WILL COMPETE IN TRACK AT ASU

Rhonda Camille Fleming, regional finalist in 100 meter hurdle from Bandera, is a new signee in woman's track at Angelo State University, San Angelo.

Farm accident fatalities declined 20 percent from 1970 to 1976, the U.S. Dept. of Ag. says.

B&PW Will Meet

The Bandera County Business and Professional Women will have their regular monthly meeting July 17, at the Flying L at 7:30 p.m. Dinner will be ordered from the menu. Members are urged to attend.

Baby Girl For Jennings

Preston and Susan Jennings are the proud parents of a fine healthy baby girl born Sunday, June 29th, 1980 at 9:58 a.m. in the Southwest Methodist Hospital in San Antonio.

Mr. and Mrs. Jennings named their daughter Katherine Sue and plan to call her Katie Sue. She weighed 7 lbs. 0 oz. at birth and measured 19 inches long.

Welcoming Katie Sue home in addition to her parents are her grandparents Mr. and Mrs. Tony Shannon Jennings, Mr. and Mrs. Marvin Gene Wehmeyer, Mr. Albert Carl Riedner III, and Mrs. Barbara Riedner, and great grandparents Mr. and Mrs. Albert Carl Riedner, Jr., Mrs. Dora Hatcher, Mrs. Aleen Bernhard, Mr. Fred Jennings, Mrs. Gretchen Northrup, and Mrs. Ruth Wehmeyer. And also her great-great grandmothers Mrs. Albert Carl Riedner, Sr. and Mrs. Edith Burris and many other relatives and new aunts and uncles were excited about her arrival also.

Katherine Sue was born into the fifth generation on both sides of the family.

53-1tc

Recent visitors of Mr. and Mrs. Forest Stevens were Mrs. Steven's sister-in-law, Mrs. Arthur Hunt, of Rocksprings and Mrs. Hunt's daughter, Mrs. Ken Rogers, and children of Hereford, Mr. and Mrs. Roy Stevens and grandson, Kelly, of Camp Verde, Bill Reeves of Bandera, Mr. and Mrs. H.L. Williamson of Kirby, Mr. and Mrs. Karl Moore of San Antonio, Mr. and Mrs. Jack Jackson and Mrs. Grimes of San Antonio.

Friends are glad to learn that Mrs. Sophie Mazurek has returned from Sid Peterson Memorial Hospital in Kerrville where she underwent tests last week.

COMPLETE SEPTIC TANK SERVICE
• NEW TANKS INSTALLED
•TOP SOIL & FILL DIRT
•CHAIN LINK FENCING
•BACKHOE SERVICE
BANDERA LAWN & SEPTIC SYSTEM SERVICE
Bill Abbott — 796-4598
tfc

Public Notice

Southwestern Bell, in accordance with the rules of the Public Utility Commission of Texas, hereby gives notice of the company's intent to implement a new schedule of telephone rates in Texas effective August 12, 1980, unless otherwise determined by the Commission.

It is expected that the requested rate schedule will furnish an 11.65 percent increase in the company's intrastate revenues.

A complete copy of the new rate schedule is on file with the Public Utility Commission at Austin, Texas, and with each affected municipality, and is available for inspection in each of the company's public business offices in Texas.

Southwestern Bell

53-4tc

SALES • SINGER • SERVICE
WEBB'S SEWING CENTER
814 Main Street — Kerrville — PHONE 257-3737
Kerr County's Only Approved Singer Dealer
tfc

Business of the Week
BEAUTY SALON
Hair-Ways
A COMPLETE BEAUTY SERVICE
796-4976
1114 N. MAIN BANDERA
FIND THIS BUSINESS ON YOUR WHITE & GREEN PHONE BOOK COVER.

PRO-LIX LIQUID FEED
Gives you these advantages for your beef cattle. . .
A supplement requiring no labor to feed.
Thirty-five percent crude protein equivalent which is 96 percent digestible: contains a good balance of natural protein from Fermentation, a patented process exclusive with PRO-LIX Liquid Feed.
Readily digestible sugars for energy.
20,000 units Vitamins A per pound, 5,000 units Vitamin D2 per pound, plus other vitamins and readily available minerals.
Aaron Shackelford, Jr.
796-4981
Bandera, Texas 38-tfc

ARE YOU THE FACE OF THE '80s?
ENTER THIS NATIONWIDE SEARCH AND YOU MAY BE DISCOVERED!
THE GRAND PRIZE: The winner of the international competition will receive a two-year contract valued at not less than $50,000 from the internationally renowned Ford Models, Inc., co-sponsors of the search.
If you have the potential to model you may be the one to win a free trip to Monaco on the French Riviera, where finalists in this worldwide search for the Face of the '80s will be judged. You must be between the ages of 16 and 21.
APPLICATIONS CAN ONLY BE OBTAINED FROM A MERLE NORMAN STUDIO. ALL ENTRIES MUST BE RECEIVED BY JULY 31, 1980
MERLE NORMAN
The Place for the Custom Face
311-B MAIN ST. BANDERA 796-3114
53-1tc

SHIRTS N STUFF
T-SHIRTS FOOTBALL JERSEYS LETTERING BASEBALL JERSEYS SWEAT SHIRTS TRANSFERS
314-A MAIN ST. BANDERA Next door to Roundup Realty
New Hours Open 10-5 Tues.-Sat.
796-3100 tfc

Seth L. Witcher, Jr., D.D.S.
Announces the opening of his office for the practice of general dentistry.
1004 20th, Suite 200 Hondo, Texas
Phone 426-4304 for Appointment
8 to 5 Monday thru Thursday
8 to 12 Friday
53-2tc

10% DISCOUNT
On Each Order of $25.00 or More
From the Summer J Catalogue
Last Day To Take Advantage Of This Discount Will Be
July 25, 1980
At SEARS
Catalogue Store
Phone 796-3775
53/1tc

Here in Bandera We represent Allstate The "Good Hands" Companies
For years, you've seen and heard about Allstate through their advertising. Now, "Good Hands" insurance and financial services are available right here at our agency. We can offer Allstate's full line of top quality protection for your home, your life, your car, and business, too.
Call or come in: let's compare. Whatever your needs, chances are we can work out a plan for you.
•Allstate Insurance Company •Allstate Life Insurance Company Allstate Enterprises, Inc. and Subsidiaries, Northbrook, Ill.
I. E. ADAMIETZ & CO. — JOE McMULLAN INSURANCE AGENCY
PHONE: 796-3726 • Bandera, Texas

SPECIAL OF THE WEEK
Milk Replacer $6.95
25 lbs.
•Potting Soil & Peat Moss
•Rat & Mouse Bait
•Horse Vitamins
•Salt & Minerals
•Insecticides
First Cutting Hay (3 kinds)
Bandera Feeders Supply
796-4131
8-6 Mon. Thru Fri. • 8-3 Sat.

COUNTRY SHOPPER

Specials Good July 10th Thru July 16th — Food Stamps are welcomed.

Tomato Sauce
Libbys 8 oz. Can
6/$1

Green Beans
Libbys Cut
303 Can
3/$1

Sweet Peas
Libbys
303 Can
3/$1

Corn
Libbys Cream Style Or Whole Kernel
303 Can
3/$1

Beets
Libbys Cut
303 Can
3/$1

Fruit Cocktail
Libbys 303 Can
2/$1

Tide
Family Size
$5.79

Peaches
Juicy Sweet Lb.
49¢

Tomatoes
Red Ripe Slicers lb.
49¢

Nectarines
Red Blush Lb.
49¢

Onions
Yellow Texas Mild lb.
15¢

Bananas
Golden Ripe lb.
3/$1

Onions
Green Bunch
25¢

Lettuce
Large California
39¢

Pork Chops
lb.
$1.39

Ground Beef
Fresh lb.
$1.29

Pork Spare Ribs
lb.
$1.29

Chuck Roast
$1.49 POUND

Lunch Meat
Bologna, Salami & Spice Luncheon
Raths 1 lb. pkg.
$1.19

Franks
Rath 12 oz. pkg.
79¢

Bologna
Oscar Mayer 12 oz.
$1.19

Bacon
Bulk Sliced lb.
89¢

Lb.

CHUCK STEAK	$1.59
Shoulder Lb. ROAST	$1.69
Jimmy Dean Pork-Lb. SAUSAGE	$1.49
Kraft American Singles 12 Oz. CHEESE	$1.49
Market Cut Longhorn Cheese Lb. CHEDDAR	$2.19

Diapers
Luv 13 ct.
$2.59

Crisco
3 lb.
$1.97

Detergent
Purex Giant
$1.19

Jars
Kerr Wide Mouth Pint 12 pk.
$3.19

Pepsi, Diet, Light or Reg. Mountain Dew, Mason Root Beer, 7-Up, Diet Or Reg.
6 pk. Cans **$1.39**

Beer
Texas Pride
6 pk. Cans
$1.39

Spring Water
Or Distilled
Bring Your Own Container
Gal. **25¢**

Dairy

PARKAY	Kraft 1 Lb. Qtrs.	2/$1
ORANGE JUICE	Kraft ½ Gal.	$1.39
LOW FAT MILK	Super S 2% 1 Gal.	$1.79
COTTAGE CHEESE	Foremost 24 Oz.	99¢
ICE CREAM	Foremost ½ Gal. Rnd. Cart.	$1.69

Bakery

CAKE	Mrs. Bairds Angel Food 3 Oz.	$1.09
BUNS	Rainbo Plain or Seeded	10¢ Off
ROLLS	Rainbo Cinnamon Or Pecan	10¢ Off
FRUIT ROLLS	Starlite Pkg. of 8	69¢
WHEAT BREAD	Starlite 1½ Lb. Lt.	2/$1

LAMBRUSCO WINE Dragone 750 ML.	$1.99
MOGEN DAVID WINE 750 ML.	$1.69
CONCORD WINE Mogen David 1.5 Liter	$2.69

Country Shopper Means Low Prices

DISH DETERGENT Sweetheart Liquid 22 Oz. 49¢	AIR FRESHENER Vineyard Assort. 69¢	INSTANT COFFEE Maryland Club 10 Oz. $4.39	FOLGERS COFFEE 1 Lb. Can $2.89	FLAKED COFFEE Folgers 13 Oz. $2.69	SPAM 12 Oz. $1.29
POTTED MEAT Armour 3 Oz. 29¢	LARD Hoeglein's 3 Lb. Carton $1.29	FLOUR Light Crust 25 Lb. Bag $2.79	COFFEE-MATE 16 Oz. $1.79	NORTHERN TISSUE 4 Roll Pack 99¢	ROOT BEER Frostie 6 Pk. Cans $1.29

Frozen

ORANGE JUICE Texsun Frozen 12 Oz.	79¢
APPLE JUICE Seneca 12 Oz.	79¢
TOTINO PIZZA Assorted	99¢
POT PIES Kitchen Treat	5/$1

Health & Beauty

BABY POWDER	Diaparene Corn Starch 12½ Oz.	$1.49
LADY'S RAZOR	Just Whistle	$1.99
ROLAIDS	3 Roll Pack	79¢
BAN DEODORANT	Roll On 1½ Oz.	$1.29
MASCARA	Cover Girl Thick Lash	$1.29
HAIR SPRAY	Vidal Sassoon Non Aerosol 8 Oz.	$1.75
PLAYTEX GLOVES	Living Glove With Extra Right or Left Glove	$1.99
CANNING SUPPLIES	EXCO "Your Choice" (Values to $1.85) 5" Strainer, Stainless Peeler, Jar Wrench, Tongs, Can Opener, Jar Funnel	99¢
BOWL BRUSH	Kellogg (Reg. $1.10 Value)	88¢
CARBURETOR CLEANER	Gumout 16 Oz. (Reg. $2.35)	$1.99
CARBURETOR SPRAY	Gumout Jet Spray Cleaner 13 Oz. (Reg. $2.59)	$2.25

Salad Dressing
Kraft 16 Oz.
$1.09

Lays Potato Chips
Reg. 98¢
79¢

Stereo Tapes
2/$4.99

Medina NEWS

Mrs. Orvine Wier

Guests of Mr. and Mrs. Calvin Seale recently have been Mr. and Mrs. Larry Parker and sons, Paul, Grant and David of New Boston. Mrs. Parker is the Seale's daughter.

Last Thursday Mrs. Joe (Delia) Ortiz fell in her home while she was preparing lunch for her family. She was rushed to Peterson hospital in Kerrville where it was found her ankle and leg were broken. She was placed in a large cast for six months. She was brought home Sunday. We wish her a speedy recovery.

Mr. and Mrs. Pat Garcia of Deer Park and Mike Gilliam and sons, Billy and Mark of Houston spent the weekend visiting Mrs. Ette Autry.

Mr. and Mrs. H.B. Jonas of Brownwood spent the weekend in the home of Mr. and Mrs. Orville Wier and enjoyed attending the picnics, barbecues, reunion, and also attending church services.

Sarah Graham has returned from a trip to Del Rio, where she visited her brother and family.

Mrs. Eva Jean Keese accompanied her son, Mr. and Mrs. Leroy Keese of Brady, to Tennessee where they will visit her other son, Earl and family.

Joe Britt spent one night in Peterson hospital in Kerrville last week. We hope he is home to stay and will not have to go back too soon.

Wayne Hillman, son of Sam and Mabel Hillman is in Scott and White Hospital, room 661, Temple, due to a swimming accident on July 4.

Mr. and Mrs. Calvin Walker of Mesquite and grandson, John A. Stone, spent the weekend visiting Mrs. Ora Walker. While here, they attended the Walker reunion.

Mrs. Forest Stevens attended the wedding of her grandson, Jimmy Moore, and Miss Helen Hoch at St. John's Lutheran Church in San Antonio last Saturday evening. Another grandson, Steven Moore, and his new bride, Brenda, spent the weekend with Steven's grandparents, the Stevens.

Card of Thanks

I wish to express my sincere thanks and appreciation to the neighbors, relatives and friends for the lovely cards, flowers and visits while I was a patient in the Comfort Community Hospital. Also for the food and the many visits after I returned home. Especially the visits by Pastor and Mrs. Robert L. Bauer and Pastor and Mrs. J. Wesley Jones. Thanks for the prayers offered in my behalf by all. The Lord bless each and everyone, is my prayer.

In true Christian love,
Erna Ender
53-1tp

Tarpley NEWS

Mrs. Nettie Dean
562-3464

A thought to live by: "Careful with fire" is good advise we know; "careful with words" is ten times doubly so.

Mr. and Mrs. Erhard Walzem of JB2 Ranch were happy to have as their guests last week her sister and husband, Mr. and Mrs. LeRoy Nall of Andalouisa, Ala. They really enjoyed being in Texas and some of the places they visited with the Erhards were Johnson State Park at Johnson City, River Walk in San Antonio and shopping in the malls. Also they enjoyed being in Uvalde and having a barbecue supper at Garner State Park. They left Friday for home. They said they liked Texas more than any place they had been.

Guests of Mr. and Mrs. Anton Haner last weekend were their son and wife, Mr. and Mrs. Doyle Haner of Dallas, Mr. and Mrs. H.E. Haner of San Antonio, their daughter, Judy and Steve Johnson of SunnyMeade, Calif. The Johnsons left Friday.

Guests of Mr. and Mrs. Victor Purvis on the 4th of July were Rev. and Mrs. Ira Garrison and Mrs. Ida Davis of Bandera.

Mr. and Mrs. Harold Jackson of JB2 Ranch left Thursday for Ft. Worth to attend the Bessie Jackson family reunion. They report an enjoyable trip. There were 48 present including five generations of Jacksons. Since returning home, they have as guests Mr. Jackson's daughter and family, Mr. and Mrs. Kenneth Collaway and daughter, Sandra of San Juan, and the Collaway's daughter and family Mr. and Mrs. Troy Deam and children, Beau James and Shawna of San Juan.

Mrs. Jan Turner and children, Kathy Janna and Coke of Bonham are spending this week with her sister and family, Rev. and Mrs. Keith Mansfield and family. Other guests of the Mansfields were Mr. and Mrs. Jerome Edwards and children of Pipe Creek. They all attended the Tarpley Baptist Mission Church services Sunday.

Little Molly Newcomb of San Antonio, accompanied by her mother, Marie Newcomb, enjoyed spending the week on the farm with her grandparents, Mr. and Mrs. J.E. Dean. Other guests on the 4th of July were Dennis Newcomb and his mother, Elsie Mae Newcomb, and also Jackie and Steven Hutchison and Jim Foster of Dilley. They brought home Dilley watermelons and a barbecue dinner was enjoyed. They report Frio County is getting critically dry from the heat and lack of rain.

Everyone will be happy to know that Glenn Rhines is home recuperating after surgery in the Community Hospital in S.A. last week. Everyone wishes him a speedy recovery. He is the newly installed worshipful master of the Utopia Lodge No. 984.

Card of Thanks

I would like to take this means of communication to thank all of my friends in Bandera for the many prayers, calls, cards, and cakes, but most of all for being my friends and remembering me during my recent illness. Also I want to give special thanks to my neighbors, the Rodriguezs. I couldn't have made it without any of you. I love you all. I would also like to thank my six children for being here from San Antonio and Houston and my two children at home. A great big thanks to all of you.

Thank you one and all
and may God bless you
always.
Mary Perkins
53-1tc

Thank You

Boy Scout Troop 361 of Port Lavaca, Texas, sends a big thank you to Edna Buck. We appreciate her turning her house into a boy scout campout on our trip to and from Philment, New Mexico.

Lanny Clegg
Brian & Russell Koliba
Wesley Williams
Phil Boyd-Robertson
Paul Bonardon
Stephen Weber
Buddy Williams
Kelvin Schoener
Xavier Duenez, Joe Koliba & Ronnie Williams Advisors
53-1tp

DITCHING
• WATER LINES
• SEWER LINES
• SEPTIC TANK SYSTEMS
HAULING
• SAND
• GRAVEL
• BLACK DIRT
DOZING
• ROADS
• EXCAVATING
• LAND CLEARING
Joe Phillips
P.O. BOX 226 MEDINA, TEXAS 78055
(512) 589-2206 After 6 P.M.
tfc

Current Money Market Certificate Rate
8.364%
Effective July 10 thru July 16, 1980
Substantial interest penalty is required for early withdrawal.
First National Bank Bandera
207 Main St. (512) 796-3711
Bandera, Texas 78003
FDIC
40-tfc Member Federal Reserve System

'THE GREEN TREE'
A Sidewalk Cafe in Medina next to Dot's Spot
Featuring
SUMMER SUPPERS
HOMEMADE ICE CREAM
FELLOWSHIP & SONG
Fridays — Saturdays 5 P.M. To 9 P.M.
Or By Request
589-2441 589-2214 589-2563
53-1tc

Tarpley General Store
562-3488 Tarpley, Texas
Monday thru Thursday
Happy Hour 5-7 PM 50¢ Beer
Feed Deer Corn Blocks
MEALS—SANDWICHES—GROCERIES
ICE—POOL

4C's
MEDINA, TEXAS
(We reserve the right to limit quantity)
Monday thru Saturday • 8 A.M. to 6 P.M.
Sunday • 1 P.M. to 6 P.M.
Specials Good July 11 thru July 15
THANK YOU Medina For Trading At HOME
LARGE EGGS Dozen 69¢
WHOLE TOMATOES Hunt's No. 300 Can 3/$1
Sunday House Smoked Per Lb. TURKEYS . $1.19
Soft Maxie Cup Each 1 Lb. PARKAY . . . 79¢
Northern TISSUE 4/$1.09
ButterKrust Cinnamon 11½ Oz./8 Servings ROLLS . . . . 69¢
Libby's Sausage 5 Oz. VIENNAS 2/89¢
Lucky Leaf Apple 1 Qt. JUICE . . . . . 79¢
Dr Pepper
2 Liter NR Btles. . . $1.05
16 Oz. NR 6 Pk. . . $2.05
12 Oz. Cans 6 Pk. . $1.59
PAPER TOWELS Gala 79¢

GET THE DIRECT DEPOSIT ADVANTAGE
Sign-up now for Direct Deposit of your Government, Payroll, Trust or Retirement Check.
You receive Direct Credit to your Checking or Savings Account without the risk of loss.
No unnecessary trips to the bank or delays in receiving credit to your account
and
as a bonus you never pay a Service Charge on your Checking Account
SIGN-UP NOW AND SAVE
FDIC
First National Bank
207 Main ★ Bandera, Texas
(512) 796-3711
MEMBER FEDERAL DEPOSIT INSURANCE CORP. & FEDERAL RESERVE SYSTEM
48-tfc

Arlie F. James

Arlie F. James, age 79, of Kerrville, died Monday, June 30, in Peterson Hospital.

A life resident of Kerrville and Kerr County, he was born October 25, 1900, in the Turtle Creek Community. He was a member of the First United Methodist Church, a 20-year employee of the State of Texas, having been employed by the Texas Highway Department and the Kerrville State Hospital.

He is survived by his widow, Mrs. Ellen James, of Kerrville; a daughter, Mrs. Shirley Hilburn, [illegible] Arlie R. James; brother, Guy James; sister, Mrs. Minnie Moose, all of Kerrville; four grandchildren and one great-grandchild.

Funeral services were held Wednesday, July 2, from the Kerrville Funeral Home with Rev. Harold Sassman officiating. Interment followed in Glen Rest Cemetery.

Put a Lift in Your Life . . .
With
"ALOE VERA Cosmetics"
By "Espree"
Tuesdays & Wednesdays by Appointment
FREE DEMONSTRATION
Margie's Beauty Shop
796-3886
or 796-3260 (Mickey Bloxham, Rep.)
53-2tc

A THOUGHT FOR THE WEEK
By John M. Grimes

Have you ever had a yen to "get away from it all" . . . to go someplace—do something—forget everything and everyone for a while? Grinding pressures and tensions upset equilibrium and create a feeling of wanting to be alone. Unpleasantries of sorrow, grief, dismay and disappointments can also cause a yearning to distance yourself from others. . . The plain fact is no one can ever be completely alone. You have your thoughts, your memories, your emotions with you and you can not forever separate yourself from them.

There is a way though to satisfy an overpowering need to go someplace . . . do something . . . Go ahead. Go someplace. Any place. Quickly. The closer the better. In a Biblical figure of speech that close by someplace—anyplace is called the "Upper Room" . . . A place of prayer can be anywhere—in your home or elsewhere. Visit "The Upper Room" . . . There is no better way to gain relief or renewed hope. Millions of people know this is true. If you doubt it, try it. . . .

Grimes-Plummer Funeral Chapel
1207 Mulberry • Bandera, Texas • Telephone 512 796 3922
NSM

Darden-Trott



Sharlene Elizabeth Trott and Terrell Jay Darden of San Antonio were married Saturday, June 21, in the home of the bride's parents in Dallas. The Rev. Jim Easley officiated.

The bride is the daughter of Mr. and Mrs. Raymond C. Trott of Dallas. Parents of the groom are Mr. and Mrs. Sam L. Darden of Bandera.

For her wedding, the bride selected a white organza and Venice lace gown by Piccione. Fashioned in Empress silhouette, the gown had a fitted bodice with a scoop neckline, outlined by a bib collar, appliqued in lace. The collar was lower in back and fastened in the center with French buttons and loops. From the lace empire waistline, the full skirt had appliques forming an apron effect, and bands encircling the entire skirt and border. Soft gathers at the center back formed the full chapel train. Her veil was a garland of Venice lace blossoms, which held a single, fingertip length tier of lettuce leaf edged illusion.

Matron of honor was Susanne Hodek. Serving as bridesmaid was Roxanne Trott. They wore red chiffon full-length gowns.

Heather Carlson, niece of the groom, attended as flower girl. Her dress was ankle length white eyelet with a red sash.

Jeff Hearn was best man. Serving as groomsman was Steven Franks. Usher was Bill Schmidtke. The groom and his attendants wore grey tuxedos.

At the reception in the home of the bride's parents, friends of the bride served as members of the house party. They were Beverly McMeans of Lakehills, Lisa Dixon of San Antonio, Kim Cathkart and Becky Beisel of Waco.

Following a honeymoon in the Bahamas, Terry and Sharlene are living in San Antonio.

Young-Rosenbaum



Wedding vows between Donna Kay Rosenbaum and James Phillip Young were exchanged in St. John's United Church of Christ in Rosenberg at 7:30 p.m. June 7. The Rev. Ernie Williams, pastor of Central Christian Church, performed the double ring ceremony.

Nelda Barton of La Grange played the organ, accompanying Nancy Hencil as she sang "The Wedding Song" and "The Lord's Prayer".

The bride is the daughter of Mr. and Mrs. Clifton W. Rosenbaum of Rosenberg and the granddaughter of Mrs. Robert L. Rosenbaum of Rosenberg and the late Mr. Rosenbaum and Mr. and Mrs. Alvin Ivy of Vanderpool. Mr. and Mrs. Ed Young of Fort Worth are parents of the groom. His grandparents are Mr. and Mrs. James Bedell and Mrs. Ola Harrell, all of Fort Worth.

The church altar held twin arrangements of yellow gladiolus and white daisies flanked by candelabra.

Escorted down the aisle and given in marriage by her father, the bride wore a gown of white chiffon in classic styling with lace outlined shadow yoke and full bishop sleeves. The fitted waistband was covered in lace above a full skirt which extended into a chapel length train. Rows of Alencon covered her brimmed hat which was banded in chiffon and lace and held in place her layered veil of illusion. She carried a natural cascade of yellow sweetheart roses and white daisies accented with fern and baby's breath.

Linda Rosenbaum attended her sister as maid of honor and bridesmaids were Debbie Marek, Mignon Bowers, Jon Waldrip and Patricia Young, sister of the groom. They wore long gowns of yellow dotted Swiss organza designed with off-shoulder butterfly sleeves, fitted waists and flounces at the hemlines. They carried old-fashioned nosegays of white daisies and baby's breath and had sprigs of baby's breath in their hair.

Tammy Barrett was flower girl and Chad Band served as ring bearer.

Best men for their brother were Greg and Bob Young. Groomsmen were Leroy Joswiak, Ken Brookner and Clifton Rosenbaum Jr., brother of the bride. Seating the guests were Kenneth Rosenbaum, Robert Rosenbaum III, Dan Puckett and Wesley Puckett Jr.

For the wedding, the bride's mother wore a gown of green Silesta with a yellow cymbidium orchid corsage. The groom's mother chose a beige chiffon and lace gown with an ivory orchid on her purse.

In the house party for the reception at the church hall were Joy Gordon, Lea Gorka, Regina Barton, Susan Frederick, Charlene Joswiak, Carol Netardus, Vickie Netardus and Wanda Barrett.

The bride's table was centered with a four-tiered wedding cake decorated with sugar daisies and green leaves. One layer held a wishing well and another, white swans. At the top was a bride and groom figurine.

On the groom's table were the silver coffee service and his cake which was decorated with an oil derrick in a field of daisies.

Trays of finger sandwiches and chips were on a separate table along with the fishbowl punch bowl, encircled with ivy.

Serving champagne were the bride's uncle, Robert Rosenbaum Jr., and her cousin, Max Band III. Rice bags tied with yellow bows were in a brown basket on the champagne table.

When Mr. and Mrs. Young left for a honeymoon trip to San Francisco, the bride wore a green dress with a corsage of yellow roses and white daisies.

She will be teaching at Quail Valley Junior High School in Missouri City and her husband is employed by Dresser Industries in Houston and working toward his master's degree at the University of Houston.

They are making their home in Houston.

Griffin-Faris

On June 14, Rosemary Faris and Dan Griffin were united in marriage in Las Vegas, Nev.

Rosemary Faris is the daughter of Bill J. Faris of Bandera and Emma Rose Faris of Boerne and granddaughter of Mr. and Mrs. M. V. Faris of Bandera. Dan Griffin is the son of Louise Griffin of Houston.

Accompanying Dan and Rosemary and serving as witnesses of their marriage were Ray Dromgoole and Bonnie Kuebel of Boerne.

While in Las Vegas, the wedding party enjoyed gambling at blackjack and the slot machines and seeing shows, including Flip Wilson and Vic Damone. They also visited the Grand Canyon, Painted Desert, Petrified Forest, Ruidosa, N. Mex. and Carlsbad Caverns on the way home, making it a very enjoyable vacation for all.

Dan and Rosemary are making their home in Houston where they both are employed by Summit Sports Arena.

Notice

The Golden Age Party will be held at the Fellowship Hall of the Bandera United Methodist Church Thursday, July 17.

Card Of Thanks

To our Bandera friends and neighbors who were so thoughtful and kind during our great loss. The food, flowers and comforting words will never be forgotten. A special thanks to Bro. Bill Moseley from Medina for his comforting service. Also the many out of town friends who came to express their sorrow. Our gratitude to the pallbearers, Roy Martin, Dan Kinsel, Jr., from Cotulla, Bobby Cabazos from Breckenridge, Bob Ferguson from Devine, Bud Fitzpatrick and Ortez Bolles from Bandera.

The Family of
Ruth Callahan Knaggs
Fred Knaggs
Dr. E.T. Callahan
53/1tc

Mr. and Mrs. Jerry Kirchgraber and son, Frank Rhea, and Sue Campbell of El Paso visited Mr. and Mrs. Rhea Mansfield recently. Mrs. Kirchgraber will be remembered here by many friends as Bonnie Lou, daughter of Mr. and Mrs. Mansfield. Frank Rhea will attend the Alta Frio Encampment this summer.

Ken's TV
CLEARANCE SALE
on RCA Color TV
796-4567 1105 Cedar
$369.00
ED393 17" Color
•Automatic color control and fleshtone correction
•RCA's advanced XtendedLife chassis
•Low power consumption—averages only 67 watts
•Automatic Fine Tuning pinpoints correct signal
$529.95
FD468R 19" Color
•Automatic color control and fleshtone correction
•RCA's advanced XtendedLife chassis
•Low power consumption—averages only 82 watts
•Super AccuLine black matrix picture tube
•ChannelLock Remote Control—L.E.D. channel numbers
GD738 25" Console
$725.00
•ChannelLock electronic tuning
•Push-button keyboard channel selector with L.E.D. display
•RCA's advanced XtendedLife chassis
•Automatic color control and fleshtone correction
•Super AccuFilter picture tube with tinted phosphors
•6" oval duo-cone speaker
SALE ITEMS LIMITED TO STOCK ON HAND

Complete Financial Services
STOCKS
CORPORATE BONDS
TAX EXEMPT BONDS
OPTIONS
MUTUAL FUNDS
Portfolio Dynamics
Contact:
Morgan K. Cox
266-1188
Thank you PaineWebber
223 East Travis Street
San Antonio, TX 78205
Member SIPC and all principal exchanges
27-tfc

DON'T PAY YOUR BILLS!
PAYMASTER
Let PAYMASTER pay them for you.
PAYMASTER is a convenient new 24-hour pay-by-phone service from your friends at University Savings. You make one call to the PAYMASTER Phone Teller, and PAYMASTER does the rest. Promptly, professionally and efficiently.
Weekdays from 8 to 5, simply tell the PAYMASTER Phone Teller which bills and what amounts you wish to pay. After 5 and on weekends, we'll record your instructions and pay your bills first thing the next business day.
PAYMASTER not only saves you time, it makes you money. It's like a checking account that earns 5½% interest, and it's FREE as long as you maintain a $250 minimum balance.
So don't pay your bills. Let PAYMASTER pay them. After all, you have better things to do with your time. And money.
University Savings
Together, we're growing stronger.
51-53-c Member FSLIC

CLASSIFIED ADS

TELEPHONE: 796-3718
ADVERTISING RATES
Effective [illegible]
Classified Reader
$2.25 - Min. rate (25 wds. or less) if billed. (9c ea. additional word.)
$2.00 - Min. rate (25 wds. or less) cash with ad. (5c ea. additional word.)
Classified Display
Classified display (boxed) per col. in. - $1.25. ($2.25 min. chg.)
Regular Display
$1.12 per column inch.
Cards of Thanks
$2.00 - Up to ten lines (20c per line thereafter).

FOR SALE

TRAILER with one acre in Bandera Estates. 14x54 fully furnished. 796-4233 after 4:30 p.m. 52-tfc

FOR SALE—Band instrument. Conn cornet. 796-3435 or 796-4131. 52-tfc

FOR SALE—4 trailer axles, 3 equipped with electric brakes, good tires. 8 HP Toro riding mower, 1 year old. Call 535-4421. 52-tfc

FOR SALE
Rock veneer home, has 2 baths, fireplace, 1550 sq. ft., on ½ acre. Also 20x24 utility building. Just like new. Owner financed. Phone 796-4159 or 796-4518.
COX REALTY 50-4tc

HATFIELD REALTY
W.O. DOT
GATEWAY TO RECREATION INVESTMENT RANCH LAND HUNTING
101 BROADWAY MEDINA, TEXAS 78055

3 homes in Medina, easy terms, 2 bedrooms, $13,500.
10 acres, $3,000 acre, 10 percent down, 10 percent interest, 10 year pay out.
16 acres, $2,350 acre, 8¾ percent interest, 5 percent down, 15 year pay out.
HATFIELD REALTY
512-589-2553 48-tfc

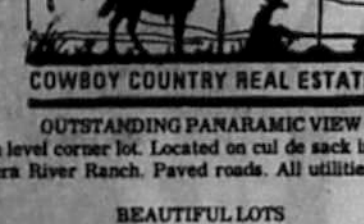
COWBOY COUNTRY REAL ESTATE
OUTSTANDING PANARAMIC VIEW on level corner lot. Located on cul de sack in Bandera River Ranch. Paved roads. All utilities.
BEAUTIFUL LOTS on Highway 16 overlooking Medina River. Less than ½ mile from Bandera city limits.
RIVERFRONT LOT
1.8 acre lot, 117 feet on Medina River, loaded with trees, good access road and on private water system.
COWBOY COUNTRY REAL ESTATE
Mayvis Richardson - Broker
Marvin Richardson - General Manager
Gay Guilott - Agent
512-796-3103 S.A. direct line 695-9808 46-tfc

PIPE CREEK REALTY 535-4551
ROUNDUP REALTY BANDERA 796-3330
50 acres. Huge oaks, good soil. Hwy. frontage. $1,500 per acre and terms by owner.
9 acres with luxurious 4 BR, 4 bath, 2 story home. Huge den with wet bar and rock fireplace. Many designer features. $195,000.
Beautiful 4 bedroom home on 30 lush acres, barns, pens and fences all in good condition. Pipe Creek area just off Hwy 16. Owner financed—$150,000.
5 acres with pretty view, lots of trees and fronting paved road. $19,926, with 10 percent down.
5½ acre building site with lots of oaks, $10,200 with $1000 down and owner carry at 9½ percent.
183 acres loaded with deer. Hunter's cabin and well. $600 per acre.
Sleek and modern, 3 BR home on 6.9 acres. Huge rock fireplace. $65,000.
2 BR home on 2 ac. in Tarpley. Gorgeous creek front. $47,500 with terms by owner.
800 acres with springs and waterfall. $950 per ac. with terms by owner.
TWO OFFICES TO SERVE YOU
SAN ANTONIO LINE: 695-3242

Bandera Realty Co.
"Since 1937"
Developers & Subdividers
Waterfront Properties
+Bandera Falls
+Indian Waters
+Highland Waters
Specializing in ½ to 5 acre homesites
Recreational & Permanent Homes
Call us for information
796-3221, 796-4561 24-tfc

FOR SALE—Bailey's Acres, Main St. Approx. 300 ft. frontage, 5½ acres w-river in back. 14, 1 BR units and large 2 BR house. Inquire 903 11th St., or telephone 796-4590. 17-tfc

DO YOU WANT TO OWN A HOME? Low interest, owner financed if you have the down payment. — New 2 bedroom on 1 acre. Well and large oak trees.
796-3616 18-tfc

FOR SALE—1974 Ford, 302 motor, 3 speed standard motor just overhauled, new battery, $1,900 $1,700. Robert Skinner, 796-8801. 45-tfc

OWNER MUST SELL—Custom built 4 bedroom all brick home, fireplace and many extras on 8.9 acres with spring fed creek 6 miles from Bandera. $125,000. 512-344-3875. 48-tfc

DEALERSHIP AVAILABLE!!!—$3,000 net or more per sale. Great for rural areas! Pre-fab steel buildings. Free details. Mr. Frank Messer (24 hr) 1-227-5991. 48-13tc

FOR SALE BY OWNER—Old farm house completely remodeled, 3 bedroom, 2.8 acres, fruit trees, oak trees, pecan trees, central air and heat, fireplace, fully carpeted. $69,000. 29 percent down, no points!! 10 percent on balance. Call Sid or Bonnie Skinner, 796-8801. 53-tfc

100 ACRES MEDINA LAKE High secluded lakefront property near San Antonio with ¼ mile of shoreline, boat dock site and cove and spring. Ideal for a mansion with panoramic view of lake and hills. $200,000 cash. More land available. All Minerals Inc. 30' roadway easement. By owner, 713-446-2103. 53-4tc

FOR SALE—Cedar post and stays, all sizes. Call 589-2342. 53-4tp

FOR SALE—$38,000 for all masonry 3-bedroom, 1½ bath home on ⅝ acre. Lost Valley Hills subdivision, 796-4555. 31-tfc

FOR SALE—Flying L Ranch. Lot 8, section 5B on golf course for sale. Will get in touch with highest bidder. Submit offer by mail only to: Mel Young or Geneva Holland Young, 1231 South Maryland Parkway, Las Vegas, Nevada 89104. 46-12tp

0.3 acres river access, $7,500.
0.5 acres, shed, electric, near Medina Lake, $4,400.
10 acres, 2 bldgs., well, view, $25,000.
30 acres level, trees, hwy. front, well, barn.
30 acres surrounding lake, trees, paved access, secluded.
100 acres, dam, pond.
155 acres, running creek. $1,000 per.
198 acres, creek, hwy. 2828 front., 4 bdr., hunt.
200 acres, strong creek. Mobile. $1,400 per.
229 acres, house, view, hunt., 2 lakes.
300-500 acres Hondo Creek, lake.
320 acres strong live creek, 85 acre field, house, hwy. front., part deer proof, level.
343 acres, strong creek, house. $1,300 per.
360 acres. 1,700 ft. of strong live creek runs through property, lake, 4 bdr., fireplace.
1,000 + acres creek, 250 acre field, rest level pasture, headquarters, $750 per.
4 bdr., 2 bath, plus guest, 2 acres on Medina River, Highland Waters.
$13,000 lake house.
$22,500 cash or $25,000 terms. 2 bdr. house. Wharton's Dock.
$25,000, 2 bdr., Medina Lake.
$25,000 house. Lost Valley golf.
$26,000, 2 bdr. Bandera town, good rental.
$26,000 house. Fenced, large oaks, shade, 1 mi. from Bandera.
$42,000 new 2 bdr., carpet, oaks, view, 1 acre, paved access.
$50,000 colorful rock, 2 bdr. large fenced yard, climbing vines add to attractive seclusion, Bandera.
$52,500 house, 3 acres. Medina Lake front.
Houses and Land. Go Tex. Vet. or conventional.
BRUCE MONTAGUE REALTY
796-4000
796-4594, 796-3954
P.O. Box 501
Bandera, Texas 78003 39-tfc

DEANIES BAR B Q
With this coupon only
BONELESS BRISKET $3.85 lb.
Check your quality and prices.
Tender! Tender!
Phone 796-8801 53-tfc

FOR SALE—Skyline 1980 trailer 64x14 completely furnished, ice maker, new Kenmore washer and dryer, Phone 796-4530 or 796-3944. 53-3tp

REAL ESTATE!

1081 acres with improvements and some excellent creek. Good buy with owner financing. Call Willie at 562-3471 on this one.

New - 2 story western cedar home. 4 BR, 2½ bath. Very unique, many extras. Near town. You'll love it!

Good price—Excellent terms By owner.

Almost 3 acres on river—2 nice homes, with excellent terms by owner.

Lake home in Pebble Beach. 2 BR, 2 baths. Needs some finishing inside.

10 acres approx. 5 miles toward Kerrville on Highway 173. Huge oaks. Choice building property.

3 acres on Medina Lake. 24x60 doublewide. Excellent waterfront. Good price at $47,900.00, terms.

Family Business in Tarpley. Complete store and cafe. This is one of the most ideal family business in the area. Excellent price with owner financing. Shown by appointment only. Come by and lets talk.

1847 acres rough ranch land. Owner financing.

Choice of two! 2 bedroom, 1 bath masonry homes on extra large tree covered lots near town.

27½ acres with good well, cabin and storage. Mostly fenced. A steal at $42,000 with owner financing.

Beautiful home in exclusive Indian Waters. Must see to appreciate. Built to curb todays high energy cost. Excellent living area and the price is reasonable.

435 Acre Ranch. Fishing pond, bunkhouse and barn. Good buy with excellent terms.

1.028 acres; 147.32 ft. Extra nice, private, river front. 68.33 ft. highway front. Excellent cabin. Storage building. Very livable, vacation or weekend. Near town. No Restrictions!

2.47 acres. 197 Ft. private river front. Beautiful property! Low down with exc. seller financing.

IRVIN STEVENS REALTY
1112 Main, Bandera
796-4337, 796-4208, 562-3471 36-tfc

READY MIX CONCRETE
•SAND •FILL •BLACK DIRT
•PAVING •EARTHMOVING
•LAND CLEARING •GRAVEL
Roger Stevens
BOX 24 BANDERA PHONE 796-3714
Office ½ Mile Out On Ridge Route Road

GEORGE AND TONY
Cement Finishers
★ FOUNDATIONS
★ DRIVEWAYS
★ SIDEWALKS
★ PATIOS
PHONE 796-4768 BANDERA
GEORGE & TONY FERNANDEZ tfc

AIR CONDITIONER Bedroom window unit. 110 volts, works good, $75. Call Boerne, 249-3736 after 6 p.m. and weekends. 53-tfnc

FOR SALE—New Friedrich 8,000 BTU air conditioner used only 1 weekend, paid $411 will take $350; 5,000 BTU air conditioner, good condition, $125; Double bed, box spring and mattress in good condition, $100. Call 796-4526. 53-1tc

FOR SALE—Deanies Bar B Q and Lounge. $57,000 includes fixtures. An opportunity for anyone. Phone 796-8801. 52-tfc

AUTOS FOR SALE—The following vehicles are available at these prices: Jeeps, $59.50; Cars, $48.00; Trucks, $89.00. Call for information 602-941-8014 Ext. No. 647. 52-1-3p

FOR SALE—15½ foot Larson boat. Deep V hull, 85 horsepower Johnson outboard motor. Dilly trailer, perfect for Medina Lake. Louis Reininger, 796-4657 after 7 p.m. 52-3tc

FOR SALE—10' long pine table with 1 bench; big pedestal white lavatory; tub with legs. Pecan and 15th St. 796-4342. 52-2tc

FOR SALE—Old round oak table, 48"; ice cream table with 4 chairs; beautiful trunk; wood heater; sets of oak chairs, Pecan and 15th St. 796-4342. 52-2tc

FOR SALE—1980 VW diesel Rabbit 2-DR. 5-speed, many extras. 45 mpg, low mileage. Selling due to retirement. $7,800. 751-3700. 52-2tp

FOR SALE—1961 Chevy station wagon. Good condition, $400. Call Center Point 634-7344 or Bandera 796-4162. 52-2tp

FOR SALE—Work and saddle mules. Will sell or trade for horses. Call 796-3628. 52-2tc

GARAGE SALE—July 11 and 12. Twin box springs (like new), small appliances, baby buggy, bassinet, toys, household items, knick-knack, plants, linens, clothes: childrens all sizes, boys 8 and 10, men and women sizes; from Bandera, drive toward S.A. on Hwy 16 and turn left after Bandera Creek. 796-3954. 52-2tp

GARAGE SALE—At 804 15th Street, 9 to 5 Friday and Saturday. Dinette table and 5 chairs, $50; twin bed complete, $30; oval shaped breakfast table and 4 chairs, $60; baby bed complete with mattress, $25; fruit jars 10c each; Propane torch, $8; size 31x32 jeans, $5 a pair; punch bowl and 16 cups, $9.95; small wooden storage cabinet, $10; odd bunch of pot lids, 25c each; guitar, $25; hanging green petaled lamp, $20; stuffed toys, 50c each; shield and crossed swords wall hanging, $15; very large ornate wall sconce, $17.50; two pieces of sectional couch, needs recovering, $10. Good seats in a camper. Call 796-4184. 53-1tc

If You Want MINNOWS To Fish With COME TO Billings Propane FOR PROPANE GAS CALL 796-4281 32-tfc

FOR SALE—Antique chest, $95, dresser, $65, sewing machine cabinet, $10.50, large mirror, $15, almost new hair dryer, $8.50. 796-3970. 53-1tp

USED and damaged 7x8, 8x12 building sale. Heavy duty floors, fully assembled. Terms, Delivery. Morgan 6700 IH-10 NW at Wonderland 1-732-5171. 53-1tc

FOR SALE—GE washing machine, good condition, $35. Phone 535-4105. 53-1tp

FOR SALE BY OWNER—3 bedroom, 2 bath home on 28 acres with 2 live creeks. Call after 6. 535-4228. 53-2tc

IN CASTROVILLE—A reduction sale of antiques and collectables in the Shop on London Street plus a limited number of privately collected early Texas Primitives. July 11-20, Hours 10 a.m.-5 p.m. Call Mrs. Robert Quill Johnson 538-2100 or Mario Gonzales 538-3114, 538-2722. 53-2tc

YARD SALE—Fri., Sat., Sun., near new double box springs-mattress, cypress end table, tools, western shirts, 3 piece young mens suits, size 3-5 new junior girls jackets and slacks, other good clothes, picnic table, and much more. 1½ block past the nursing home on Hwy 16. 796-4517. 53-1tc

TARPLEY YARD SALE—Framed art, hand tools, '65 Buick Wildcat, '73 Olds Delta 88, ¼ hp. American meat slicer, 80cc Rupp motorcycle, new Poulah chain saw, Stihl 020AY chain saw, Mini-Mac 6 chain saw, hot shot cattle prod, 4 band Hallicrafter radio, Mark IX guitar amplifier, Universal pick-up camper shell. Many other items. Books, mobile CB, small appliances, steel post driver, ping pong table, wood frame windows, clothes and material. Atlas sewing machine, screen doors, old chairs, 2 wheel metal trailer. July 12, from 8 a.m. to 8 p.m. 53-1tp

FOR SALE—Bandera Estates, large lot, trees, city water, good location for mobile home, only $70 per month for monthly payment. Call owner, 796-3943. 50-tfc

FOR RENT

Perk's TV—Now has TV rentals day, night or month. Color or black and white. 249-8255. Boerne, Texas. 43-tfc

BANDERA BUILDING COMPANY
Additions & Design
You Name It – We Frame It
Custom Home Building, Additions & Design
Framing Since 1959
Call after 3 p.m. JIM MUHOVICH 512-796-4289

LOG HOMES
P. O. Box 1531
Bandera, Texas 78003

PINGLETON REALTY
907 MAIN STREET, BANDERA, TEXAS
CHOICE of two Family Businesses with owner financing. Shown by appointment only.
PRETTY older Home in City near school. 3 BR, 2 bath, plus many extras.
9½ ACRES, Hill Top scenic view overlooking the beautiful Medina River.
APPROX. 70 ACRES 3 BR, 2 bath Masonry Home, with magnificant view of mountains, good barn, corrals, & fences. Excellent owner financing.
RIVER LOTS! Several small tracts of land.
Commercial property, small acreage, large & small ranches
Office: (512) 796-4904 * Res. 796-3369

Elsie Brooks Smith MLS
CHARLIE HUTCHESON Associate 796-3679
RITA L. HATCHER Associate 796-4207
EXCLUSIVE LISTINGS
HOMES • RANCHES • COMMERCIAL • RECREATIONAL
PROPERTY MANAGEMENT • RENTALS
★BEAUTIFUL LUXURIOUS COUNTRY HOME, custom built of native stone on its own 5.841 acs. estate. 3 br., 3 bath, two fireplaces, family room, 2 car garage, cedar shake roof, all energy saving features. 5 mi. N.W. Shown by appointment only.
★BEAUTIFUL CHOICE LOTS in Flying L Resort and Bandera River Ranch.
★FANTASTIC BUY! Delightful 3 br., 2 bath home on large corner lot in quiet area. $37,500.00.
★EXCITEMENT DESCRIBES THE DESIGN of this 2 br., 2 bath home on 2 city lots. A den with fireplace leads to a playroom with sun filtered roof. Indoor rock barbecue, ceiling fans, professional landscaping. $50,000.00.
603 MAIN STREET • BANDERA, TEXAS 78003
Phones - Day 796-4677, 796-3748 Night - 796-4574, 796-4207, 796-3679

Bentley Enterprises
INCOME TAX ACCOUNTING SERVICE
INSURANCE • REAL ESTATE
Waterfront lots: 60'x285', well, septic, elect., $15,800. Others, $4,800-$22,500. Terms on all.
MEDINA LAKE WATER FRONT CAMPSITES with R.V. hook-ups. By day, week, or month. For reservation call 796-4915 or 796-4765.
Office space for rent or lease.
NOTICE TO ALL CLIENTS
My office in Bandera will be temporarily closed from July 11 to Aug. 4. During this time please call my home office 796-4915. If I am not there, a message will be taken for me.
Bandera Hills Insurance Bldg.
1207 Cypress
Bandera Office 796-4765 9 a.m.-12 noon
Wharton Dock Office 796-4915 7-8:30 a.m. or after 1 p.m. 53-tfc

RENT RINSENVAC
... the compact carpet cleaning machine that lifts dirt, grime and residues out of carpets ... and does the job professional cleaners charge up to a hundred dollars for.

Rent For $3.99 for 4 hours Monday thru Thursday
True Value
Hardware – Lumber – Gifts
805 MAIN ST., BANDERA

FOR RENT—Large house in town. 4 bedrooms, 2 baths, central heat and air, fully carpeted. Available July 1. $325 per month, $150 deposit. Phone 796-3728 or 796-3841. 49-tfc

APARTMENT FOR RENT—796-3793 51-tfc

FOR RENT—Space in Bandera Mobile Homes Park in downtown Bandera, 796-3221. 40-tfc

FOR RENT—Building, good for garage or other type of business in Bandera, good location. 796-4386. 52-tfc

FOR RENT—Mobile home, 2 bedroom, furnished, in downtown Mobile Home Park. 796-3221. 52-tfc

FOR RENT—One bedroom apartment. Phone 796-3850. 52-tfc

FOR RENT—House in town, 3 bedrooms, 2 baths. No stove or refrigerator. $225 per month, $150 deposit. Phone 796-3728 or 796-3841. 52-tfc

HOUSE FOR RENT—In town. 2 bedrooms, 2 baths. $200 per month, $100 deposit. 796-3728 or 796-3841. 48-tfc

CARDELLA SERVICES, INC.
"Your Hill Country Authorized Amana Dealer"
• Electric Wiring • Meter Loops
• Commercial Refrigeration
• Appliance Sales & Service
796-4149 Dean Cardella
P. O. Box 454 — Bandera, TX 78003 tfc

CLASSIFIED ADS

FOR LEASE—Older 3 bedroom home with fireplace and glassed-in porch, $300 mo. 796-3609. 53-4tc

FOR RENT—Mobile home space on 3 acres in Pipe Creek, utilities available, mature couple only. 535-4541. 53-1tc

FOR RENT—2 bedroom house in town, $200 per month. Phone 796-4149 or 796-4624. 53-1tc

LOST & FOUND

LOST, DESTROYED OR RELOCATED???? AKC Airedale Terrier, Wed. June 25, 104 degrees plus. Seen by Purple Sage employee on road between Lost Valley and Purple Sage, then on the P.S. for three or more hours. Reported there as "super friendly, with Houston tags," next seen being put into truck by P.S. employees and reportedly put over far back fence???? Alive?????Any information, please contact M. Hatcher, P.O. Box 373, Bandera, Res. 796-3403. 52-2tp-tf

LOST—Near Joleta Ranch, Norwegian elkhound, 35 lbs., 8 mo. old, looks like a small German Shephard with a curl in her tail. Reward. Call 796-4661. 52-tfc

FOUND—Below English Crossing on the river. Pair of glasses, brown trim, mens, owner can identify and pay for add. 53-1tc

WANTED

WANTED by Chamber of Commerce—A secretary for 4 hrs. per day, 5-day week, $3 per hour. Apply at Chamber of Commerce office or call 796-4312, 10a.m. to 3 p.m. 52-tfc

SHEARING WANTED
2 to 4 men, Phone 278-8319 or write Pedro Zamarripa, 612 Ft. Clark St. Uvalde, Tx. 78801. 52-2tp

WANTED TO BUY—Good used window air conditioner unit. Call Sue Holt Lowak, 796-4288 day or 796-3227 nights and weekends. 53-tfc

LICENSED VOCATIONAL NURSES to work at Kerrville State Hosp. Starting salary $807 monthly. Forty hour work week, sick leave, paid vacation, holidays, good retirement benefits and free group insurance. Requires a current Texas license. Apply at the Personnel Office. We are an Equal Opportunity Employer. 53-2tc

NURSES AIDES to work at Kerrville State Hosp. Starting salary $580 monthly with possible promotion within six months to $620 monthly. Forty hour work week, sick leave, paid vacation, holidays, good retirement benefits and free group insurance. Apply at the Personnel Office. We are an Equal Opportunity Employer. 53-2tc

REGISTERED NURSES to work at Kerrville State Hosp. Starting salary $1,199 per month. Forty hour work week, paid vacation, sick leave, holidays, good retirements and free group insurance benefits. Requires a current Texas license. Apply at the Personnel Office, Kerrville State Hospital. We are an Equal Opportunity Employer. 53-2tc

MAINTENANCE MECHANIC II to work at Kerrville State Hosp. Applicants must have a high school education (diploma or G.E.D.) and be very knowledgeable in all phases of plumbing. Starting salary $862.00 per month. State employees receive paid vacation, sick leave, holidays, free group insurance and good retirement benefits. Apply at the Personnel Office. We are an Equal Opportunity Employer. 53-2tc

WANTED
Family type deer lease, approximately 500 or more acres. Have house at Medina Lake, would like something in surrounding area, call Mike Carrola, 1-661-8555. 51-4tc

!!!!!! RIO MEDINA AREA !!!!!!
Newspaper dealer wanted in the Rio Medina, Texas area to service the San Antonio Express home delivery customers:
• EXCELLENT INCOME SUPPLEMENT FOR SOMEONE LIVING IN THIS AREA.
• NO EXPERIENCE NECESSARY.
• GOOD TRANSPORTATION REQUIRED.
• GENEROUS TRANSPORTATION ALLOWANCE PROVIDED.
This is an outstanding opportunity for a semi-retired person or high school student to make extra money in this part time work.
For more information, please call our San Antonio State Circulation office collect; 225-7411 ext. 114 between 8:00 a.m. and 5:00 p.m. After 6:00 p.m. call Donald Foubert at 732-3320.
AN EQUAL OPPORTUNITY EMPLOYER 51-tfc

MACHINIST
Immediate permanent positions available for Machinist who have a high school or trade school education or equivalent and a minimum of ten (10) years machine work experience in job shop conditions. Qualified applicants must possess the ability to read and comprehend prints and perform math shop problems.
Beginning salary will be commensurate with qualifications. These positions are eligible for complete benefits program including: paid vacation, holidays, and sick leave, life, medical, and disability insurance, credit union, pension program, etc. Please call for an appointment to apply in person.
Personnel Department
6220 Culebra Road
San Antonio, Texas 78284
(512) 684-5111, Ext. 2223
SwRI
SOUTHWEST RESEARCH INSTITUTE
We Are An Equal Opportunity Employer M-F

BULLDOZING SERVICE
Dirt Dams Bladework
Land Clearing Roads
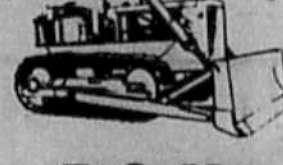
R & M Construction Company
Jim Russell 796-4757
Tommy Miller 535-4016
Box 68 Bandera, Texas 78003 tfc

HAY HAULING JOBS
DAY 796-4131 48-tfc

Anyone interested in short-term work with the U.S. Census Bureau, please contact Tom Wiley, Boerne, Tx. 1-249-2191. 53-1tc

MISC.

CALL GENE PARADEE
For All Your Home Improvement Needs
Painting•Acoustical
Electrical•Carpentry
Cement Work
FREE ESTIMATES
796-3616 32-tfc

$1,000 REWARD for information leading to the arrest and conviction of persons cutting fences on the J.A. Haby Estate in Bandera and Uvalde Counties. 6-12-81

THE APPLIANCE AND FURNITURE STORE
Appliance repairs, sales and service.
535-4555 49-tfc

CEDARS Electric Company
•construction •repair
•commercial •residential
Professional Electrical Contracting
8am 'til 5pm weekdays
796-3421
1306 Cypress Bandera 46-tfc

Brick – Rock – Block
all types of masonry work
LeStourgeon Masonry
"Fire Places Our Specialty"
Ph. 535-4136 52-4tp

SINCE 1849 B.C.
HANEY'S
Air Conditioning & Refrigeration
Residential & Commercial
GUARANTEED SERVICE
796-4767 52-tfc 1306 CYPRESS


RoadRunner Builders
Suzanne Spahn or Larry Pirkle
1206 Hackberry • 796-4805 46-tfc

BANDERA LODGE NO. 1123
A.F. & A.M., meets the 2nd and 4th Monday nights of each month at 8:00 P.M. All members are urged to attend.
Visiting Brethren Welcome
J.R. Chafin, W.M.
Charles W. Purdy, Sec. 53-tfc

CARPET CLEANING
(Steam Shampoo)
Home and Auto
Johnny Camp
796-4526 43-tfc

FOR COMPLIMENTARY FACIAL OR RE-ORDER, CALL
Illa Mae Byars
YOUR MARY KAY REPRESENTATIVE, BANDERA
Phone 796-4126
IMMEDIATE DELIVERY tfc

KING-DERGARTEN
& Licensed Day Care
Monday Thru Friday
8:00 — 5:00
302 Hackberry St.
PHONE 796-4175 tfc

HOMES CLEANED
CALL 796-3265 53-1tp

Lots Fields

MOWING
Tractor/Shredder
796-4613
Pastures 50-tfc Other

Old Mill Trace
RV HOOK UPS
at rear of
CLINT DOWELL CHEVROLET
Hwy. 16 South Phone 796-3703 Nights 796-4595 41-tfc

D'Spain
Sales & Service
Air Conditioning • Pumps • Appliances
AUTHORIZED Dealer
G.E. Weathertron Heat Pumps
Jacuzzi Pumps & Water Systems
W.R. D'Spain tfc 796-3697

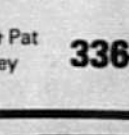
SANKEYS PIANO SERVICE
•TUNING-REPAIR
•NEW KAWAI PIANOS
Lee & Pat Sankey 336-2268 Day or evening

DOZING ROAD WORK
•ROADS •BLADING
•EXCAVATING •DRIVEWAYS
•DAM BUILDING •PARKING LOTS
•LAND CLEARING •SUBDIVISIONS
CORRUGATED STEEL CULVERT PIPE
12", 15" & 18" PIPE ON HAND
Can Get Any Size With Notice
JOHN TEICH CONSTRUCTION
Day: 796-4166 or 796-4170
After 7 P.M.: 796-4908 tfc

Mechanic On Duty at
Hill Country Auto Repairs
CALL OUT & FARM TRACTOR SERVICE
Located next door to Country Shopper
Open 6 Days A Week — 8 to 5 46-tfc

TV & Stereo
RCA — Quasar — Zenith
KEN'S TV
Sales & Service
Antenna Installations & Supplies
We service all brands.
110 S. Cedar, Bandera 796-4567 45-tfc

NOTICE
MONTAGUE RANCH is posted against all forms of trespassing to include horseback riding, vehicles of all types, hunting, target-practicing, cutting wood, et cetera. ALL PREVIOUS PERMITS ARE HEREBY REVOKED. VIOLATORS WILL BE PROSECUTED.
Frank Montague, Jr. 17-tfc

CLOUSNITZER RANCH is posted against hunting and all types of trespassing. Violators will be prosecuted. All previous permissions are revoked. 11-1-80

$1,000 REWARD — For conviction of anyone killing exotic animals from the road or cutting fence. Flying A Ranch. 6-1-81

HORSE SHOEING And horse breaking. Mike Craddock, 589-2884. 48-tfc

"THINKING OF REMODELING?"
Free color 44 page Kitchen Idea Book!—No obligation. Call now. Saint Charles Custom Kitchens. 44 years experience. Becky or Dee. 512-349-5418. 52-4tc

Notice

Oleta Bolles, enforcement officer for the state comptrollers office, will be at the courthouse Thursday, July 17, from 2 to 4 p.m. to give aid with sales tax problems.

Friends will be concerned to learn that Joe Walters is hospitalized at Methodist Hospital in San Antonio undergoing tests. We hope that he will soon be well and can return home.

Specializing in House Leveling, Squeeky Floors, Dragging Doors, Remodeling Also. Free Estimates, 1-633-2460 San Antonio. 49-tfc

THE ROADRUNNER—on FM 1283, 12 mi. past 1604 toward Medina Dam. Gas, bait, fishing supplies, beer and groceries. Open 6 a.m.-10 p.m. Closed on Tues. Mico, TX 751-3806. Owners, Richard & Helen Villalobos. 51-4tc

POODLES & PALS
9 a.m. to 5 p.m.
FOR APPOINTMENT
Call 796-4357

Also Boarding Kennels
Indoor—Outdoor Runs
Call 796-3450 tfc

PAWVLIK ELECTRIC
★NEW CONSTRUCTION
★REMODEL
Free Estimate
KENNETH PAWVLIK
Phone 796-4905 tfc

Bandera Youth Rodeo Club Results

Another record breaking night occurred Thursday, [illegible] cowboys and cowgirls raced against time to place in their chosen events. Here are the results:
PEE WEE DIVISION:
Cloverleaf Barrels: 1. Scott Horton, 2. Cindy Fritsche, 3. Dennis Duff, 4. Scott Rogers, 5. Kathy Kies.
Pole Bending: 1. Dennis Duff, 2. Scott Horton, 3. Kathy Kies, 4. Cindy Fritsche, 5. Scott Rogers.
Goat Tying: 1. Scott Horton, 2. Cindy Fritsche, 3. Bobbie Jane Malone, 4. Scott Rogers, 5. Colter Wallace.
Straightaway Barrels: 1. Kathy Kies, 2. Cindy Fritsche, 3. Scott Rogers, 4. Dennis Duff, 5. Colter Wallace.
JUNIOR DIVISION
Cloverleaf Barrels: 1. David Pool, 2. Tana Albert, 3. Courtney Wright, 4. Ernest Malone, 5. Tim Fritsche.
Pole Bending: 1. David Pool, 2. Tana Albert, 3. Audra Rose, 4. Courtney Wright, 5. Ernest Malone.
Goat Tying: 1. Robert Ashley, 2. Mike Kendrick, 3. Tim Fritsche, 4. [illegible] Ashley, 5. Ernest Malone.
Breakaway Roping: 1. Mike Kendrick.
Tiedown Roping: NT.
Ribbon Roping: NT.
Steer Riding: NT.
SENIOR DIVISION:
Cloverleaf Barrels: 1. Carolyn Jureczki, 2. Tanya Paris, 3. Kay Rutledge, 4. Jimmy Severyns, 5. Tiffin Youngblood.
Pole Bending: 1. Tanya Paris, 2. Paula Edwards, 3. Carolyn Jureczki, 4. Kay Rutledge, 5. Dina Felton.
Goat Tying: 1. Dina Felton, 2. Kay Rutledge.
Straightaway Barrels: 1. Carolyn Jureczki, 2. Tanya Paris, 3. Monica Fry, 4. Tiffin Youngblood.
Chute Dogging: 1. Darrell Bourgeois, 2. Darrell Becker, 3. Joe Brad Short.
Steer Riding: NT.
Straightaway Barrels: 1. Courtney Wright, 2. David Pool, 3. Tim Fritsche, 4. Audra Rose, 5. Mike Kendrick.

Mrs. Ferguson's Niece From Germany Visits Bandera

Mrs. Klara Ferguson has had as a guest for the past four weeks Miss Marion Dick, her niece, from Frouneau, Germany. Marion's father operates a tourist hotel in the mountains. She is a secretary for a glass factory in her home town, on weekends plays an accordian in a local dance band. She enjoyed a tour of the Mayan ranch and went on a trail ride at Billie Crowell's Dixie Dude ranch. She loves Bandera and wants to return to the Cowboy Country.

In County Court . . .

Two cases were disposed of in Bandera County Court with Judge Rein J. Vander Zee presiding.

Mary Jane Walker of Bandera pleaded no contest to a charge of DWI, was fined $200 plus court costs and sentenced to 3 days in jail.

Troy Lee Cherry of Kerrville pleaded guilty to making an improper start. He was fined $37.50 plus court costs. This case was appealed from J.P. court.

Enthusiastic But Well Behaved July 4th Celebration At Lakehills

The 4th of July parade and celebration in the Lakehills-Medina Lake area were well attended, and the sheriff's department reports that they had few calls for assistance with motor vehicle accidents, unruly-celebrators or other incidents which sometimes increase during holidays.

"The visitors seemed to be well behaved this weekend," Deputy Guy Pickett reported. He added that most of their calls involved livestock that had strayed from home.

Mrs. Stricker Surprised With Shower

Virginia Stricker was honored with a surprise baby shower on Tuesday, July 1, at the home of Mrs. Lane Langford.

Guests were members of her bunco group. She received many useful gifts.

Hermann Sons Will Meet

Presidents, vice presidents, secretaries and treasurers from the 159 Hermann Sons lodges in Texas will convene at Villita Assembly Building in San Antonio Sunday, July 13, for a statewide party launching the order's traditional three-month membership campaign, Louis B. Engelke of San Antonio, grand president, has announced.

The event is expected to draw about 800 fraternalists from some 138 cities and towns in Texas, Engelke said. Because of space limitations, attendance must be by invitation only.

AUCTION
Saturday, July 12
N. Hwy 83, Leakey, Tx.
Complete Dispersal-Grocery Inventory
Complete Dispersal-McCulloch Sales and Service including 6 chain saws, equipment & parts inventory
Motel Fixtures
Commercial Pool table
Commercial Fooseball Table
150 Gallon Vat Pasturizer
Steam unit
Chill Water tank
Antique ½ gal. milk bottles
display shelves & counters
2 double door reach-in coolers
gun cabinet
electrical plugs & switches
set of Just-o-writers
1 clown vending machine
5 ref. air conditioners (4-110 volt)
4 portable T.V.s
2 large file cabinets
2- 8 ft. florescent light fixtures
1 air compressor
4 gas pumps
1 snowcone machine
cash register
1- 4 compartment stainless steel sink (cafe)
1 single compartment stainless steel sink
'73 Explorer Motor Home
Jeep Wagoneer
Dodge Van
and many other misc. items.
hay feeder
camper- long, wide bed
housewares
pipe fittings
plumbing supplies
2 refrigerators
2 stoves
tables
chairs
sinks
comodes
heater
dresser
beds
chest of drawers
bed spreads
quilts
curtains
clothing
Sale time: 1:00 p.m.
Consignments Welcome

ADS

OWNER MUST SELL—Custom built 4 bedroom all brick home, fireplace and many extras on 8.9 acres with spring fed creek 6 miles from Bandera. $125,000. 512-344-3875. 48-tfc

DEALERSHIP AVAILABLE!!!—$3,000 net or more per sale. Great for rural areas! Pre-fab steel buildings. Free details. Mr. Frank Messer (24 hr) 1-227-5991. 48-13tc

FOR SALE BY OWNER—Old farm house completely remodeled, 3 bedroom, 2.6 acres, fruit trees, oak trees, pecan trees, central air and heat, fireplace, fully carpeted. $69,000. 29 percent down, no points!! 10 percent on balance. Call Sid or Bonnie Skinner, 796-8801. 53-tfc

100 ACRES MEDINA LAKE High secluded lakefront property near San Antonio with ¼ mile of shoreline, boat dock site and cove and spring. Ideal for a mansion with panoramic view of lake and hills. $200,000 cash. More land available. All Minerals Inc. 30' roadway easement. By owner, 713-446-2103. 53-4tc

FOR SALE—Cedar post and stays, all sizes. Call 589-2342. 53-4tp

FOR SALE—$38,000 for all masonry 3-bedroom, 1½ bath home on ⅝ acre. Lost Valley Hills subdivision, 796-4555. 31-tfc

FOR SALE—Flying L. Ranch. Lot 8, section 5B on golf course for sale. Will get in touch with highest bidder. Submit offer by mail only to: Mel Young or Geneva Holland Young, 1231 South Maryland Parkway, Las Vegas, Nevada 89104. 46-12tp

0.3 acres river access, $7,500.
0.5 acres, shed, electric, near Medina Lake, $4,400.
10 acres, 2 bldgs., well, view, $25,000.
30 acres level, trees, hwy. front, well, barn.
30 acres surrounding lake, trees, paved access, secluded.
100 acres, dam, pond.
155 acres, running creek. $1,000 per.
198 acres, creek, hwy. 2828 front., 4 bdr., hunt.
200 acres, strong creek. Mobile. $1,400 per.
229 acres, house, view, hunt., 2 lakes.
300-500 acres Hondo Creek, lake.
330 acres strong live creek, 85 acre field, house, hwy. front., part deer proof, level.
343 acres, strong creek, house. $1,300 per.
360 acres. 1,700 ft. of strong live creek runs through property, lake, 4 bdr., fireplace.
1,000 + acres creek, 250 acre field, rest level pasture, headquarters, $750 per.
4 bdr., 2 bath, plus guest, 2 acres on Medina River, Highland Waters.
$13,000 lake house.
$22,500 cash or $25,000 terms. 2 bdr. house. Wharton's Dock.
$25,000, 2 bdr., Medina Lake.
$25,000 house. Lost Valley golf.
$26,000, 2 bdr. Bandera town, good rental.
$26,000 house. Fenced, large oaks, shade, 1 mi. from Bandera.
$42,000 new 2 bdr., carpet, oaks, view, 1 acre, paved access.
$50,000 colorful rock, 2 bdr. large fenced yard, climbing vines add to attractive seclusion, Bandera.
$52,500 house, 3 acres. Medina Lake front.
Houses and Land. Go Tex. Vet. or conventional.
BRUCE MONTAGUE REALTY
796-4600
796-4594, 796-3954
P.O. Box 501
Bandera, Texas 78003
39-tfc

DEANIES BAR B Q
With this coupon only
BONELESS BRISKET
$3.85 lb.
Check your quality and prices.
Tender! Tender!
Phone 796-8801
53-tfc

FOR SALE—Skyline 1980 trailer 64x14 completely furnished, ice maker, new Kenmore washer and dryer, Phone 796-4530 or 796-3944. 53-3tp

REAL ESTATE!

1081 acres with improvements and some excellent creek. Good buy with owner financing. Call Willie at 562-3471 on this one.

New - 2 story western cedar home. 4 BR, 2½ bath. Very unique, many extras. Near town. You'll love it!

Good price—Excellent terms By owner.

Almost 3 acres on river—2 nice homes, with excellent terms by owner.

Lake home in Pebble Beach. 2 BR, 2 baths. Needs some finishing inside.

10 acres approx. 5 miles toward Kerrville on Highway 173. Huge oaks. Choice building property.

3 acres on Medina Lake. 24x60 doublewide. Excellent waterfront. Good price at $47,900.00, terms.

Family Business in Tarpley. Complete store and cafe. This is one of the most ideal family business in the area. Excellent price with owner financing. Shown by appointment only. Come by and lets talk.

1847 acres rough ranch land. Owner financing.

Choice of two! 2 bedroom, 1 bath masonry homes on extra large tree covered lots near town.

27½ acres with good well, cabin and storage. Mostly fenced. A steal at $42,000 with owner financing.

Beautiful home in exclusive Indian Waters. Must see to appreciate. Built to curb todays high energy cost. Excellent living area and the price is reasonable.

435 Acre Ranch. Fishing pond, bunkhouse and barn. Good buy with excellent terms.

1,028 acres; 147.32 ft. Extra nice, private, river front. 68.33 ft. highway front. Excellent cabin. Storage building. Very livable, vacation or weekend. Near town. No Restrictions!

2.47 acres. 197 Ft. private river front. Beautiful property! Low down with exc. seller financing.

IRVIN STEVENS REALTY
1112 Main, Bandera
796-4337, 796-4208, 562-3471
36-tfc

GEORGE AND TONY
Cement Finishers
★ FOUNDATIONS
★ DRIVEWAYS
★ SIDEWALKS
★ PATIOS
PHONE 796-4768 BANDERA
GEORGE & TONY FERNANDEZ tfc

AIR CONDITIONER Bedroom window unit. 110 volts, works good, $75. Call Boerne, 249-3736 after 6 p.m. and weekends. 53-tfnc

FOR SALE—New Friedrich 8,000 BTU air conditioner used only 1 weekend, paid $411 will take $350; 5,000 BTU air conditioner, good condition, $125; Double bed, box spring and mattress in good condition, $100. Call 796-4526. 53-1tc

FOR SALE—Deanies Bar B Q and Lounge. $57,000 includes fixtures. An opportunity for anyone. Phone 796-8801. 52-tfc

AUTOS FOR SALE—The following vehicles are available at these prices: Jeeps, $59.50; Cars, $48.00; Trucks, $89.00. Call for information 602-941-8014 Ext. No. 647. 52-1-3p

FOR SALE—15½ foot Larson boat. Deep V hull, 85 horsepower Johnson outboard motor. Dilly trailer, perfect for Medina Lake. Louis Reininger, 796-4657 after 7 p.m. 52-3tc

FOR SALE—10' long pine table with 1 bench; big pedestal white lavatory; tub with legs. Pecan and 15th St. 796-4342. 52-2tc

FOR SALE—Old round oak table, 48"; ice cream table with 4 chairs; beautiful trunk; wood heater; sets of oak chairs, Pecan and 15th St. 796-4342. 52-2tc

FOR SALE—1980 VW diesel Rabbit 2-DR. 5-speed, many extras. 45 mpg, low mileage. Selling due to retirement. $7,800. 751-3700. 52-2tp

FOR SALE—1961 Chevy station wagon. Good condition, $400. Call Center Point 634-7344 or Bandera 796-4162. 52-2tp

FOR SALE—Work and saddle mules. Will sell or trade for horses. Call 796-3628. 52-2tc

GARAGE SALE—July 11 and 12. Twin box springs (like new), small appliances, baby buggy, bassinet, toys, household items, knick-knack, plants, linens, clothes: childrens all sizes, boys 8 and 10, men and women sizes; from Bandera, drive toward S.A. on Hwy 16 and turn left after Bandera Creek. 796-3954. 52-2tp

GARAGE SALE—At 804 15th Street, 9 to 5 Friday and Saturday. Dinette table and 5 chairs, $50; twin bed complete, $30; oval shaped breakfast table and 4 chairs, $60; baby bed complete with mattress, $25; fruit jars 10c each; Propane torch, $8; size 31x32 jeans, $5 a pair; punch bowl and 16 cups, $9.95; small wooden storage cabinet, $10; odd bunch of pot lids, 25c each; guitar, $25; hanging green petaled lamp, $20; stuffed toys, 50c each; shield and crossed swords wall hanging, $15; very large ornate wall sconce, $17.50; two pieces of sectional couch, needs recovering, $10. Good seats in a camper. Call 796-4184. 53-1tc

If You Want
MINNOWS
To Fish With
COME TO
Billings Propane
FOR
PROPANE GAS
CALL
796-4281
32-tfc

FOR SALE—Antique chest, $95, dresser, $65, sewing machine cabinet, $10.50, large mirror, $15, almost new hair dryer, $8.50. 796-3970. 53-1tp

USED and damaged 7x8, 8x12 building sale. Heavy duty floors, fully assembled. Terms, Delivery. Morgan 6700 IH-10 NW at Wonderland 1-732-5171. 53-1tc

FOR SALE—GE washing machine, good condition, $35. Phone 535-4105. 53-1tp

FOR SALE BY OWNER—3 bedroom, 2 bath home on 28 acres with 2 live creeks. Call after 6. 535-4228. 53-2tc

IN CASTROVILLE—A reduction sale of antiques and collectables in the Shop on London Street plus a limited number of privately collected early Texas Primitives. July 11-20, Hours 10 a.m.-5 p.m. Call Mrs. Robert Quill Johnson 538-2100 or Mario Gonzales 538-3114, 538-2722. 53-2tc

YARD SALE—Fri., Sat., Sun., near new double box springs-mattress, cypress end table, tools, western shirts, 3 piece young mens suits, size 3-5 new junior girls jackets and slacks, other good clothes, picnic table, and much more. 1½ block past the nursing home on Hwy 16. 796-4517. 53-1tc

TARPLEY YARD SALE—Framed art, hand tools, '65 Buick Wildcat, '73 Olds Delta 88, ¼ hp. American meat slicer, 80cc Rupp motorcycle, new Poulah chain saw, Stihl 020AY chain saw, Mini-Mac 6 chain saw, hot shot cattle prod, 4 band Hallicrafter radio, Mark IX guitar amplifier, Universal pick-up camper shell. Many other items. Books, mobile CB, small appliances, steel post driver, ping pong table, wood frame windows, clothes and material. Atlas sewing machine, screen doors, old chairs, 2 wheel metal trailer. July 12, from 8 a.m. to 8 p.m. 53-1tp

FOR SALE—Bandera Estates, large lot, trees, city water, good location for mobile home, only $70 per month for monthly payment. Call owner, 796-3943. 50-tfc

FOR RENT

Perk's TV—Now has TV rentals day, night or month. Color or black and white. 249-8255. Boerne, Texas. 43-tfc

PINGLETON REALTY
907 MAIN STREET, BANDERA, TEXAS
CHOICE of two Family Businesses with owner financing. Shown by appointment only.
PRETTY older Home in City near school. 3 BR, 2 bath, plus many extras.
9½ ACRES, Hill Top scenic view overlooking the beautiful Medina River.
APPROX. 70 ACRES 3 BR, 2 bath Masonery Home, with magnificant view of mountains, good barn, corrals, & fences. Excellent owner financing.
RIVER LOTS! Several small tracts of land.
Commercial property, small acreage, large & small ranches
Office: (512) 796-4904 • Res. 796-3369

Elsie Brooks Smith MLS
CHARLIE HUTCHESON Associate 796-3679 RITA L. HATCHER Associate 796-4207
EXCLUSIVE LISTINGS
HOMES • RANCHES • COMMERCIAL • RECREATIONAL PROPERTY MANAGEMENT • RENTALS
★BEAUTIFUL LUXURIOUS COUNTRY HOME, custom built of native stone on its own 5.841 acs. estate. 3 br., 3 bath, two fireplaces, family room, 2 car garage, cedar shake roof, all energy saving features. 5 mi. N.W. Shown by appointment only.
★BEAUTIFUL CHOICE LOTS in Flying L Resort and Bandera River Ranch.
★FANTASTIC BUY! Delightful 3 br., 2 bath home on large corner lot in quiet area. $37,500.00.
★EXCITEMENT DESCRIBES THE DESIGN of this 2 br., 2 bath home on 2 city lots. A den with fireplace leads to a playroom with sun filtered roof. Indoor rock barbecue, ceiling fans, professional landscaping. $50,000.00.
603 MAIN STREET • BANDERA, TEXAS 78003
Phones: Day 796-4677, 796-3748 Night 796-4574, 796-4207, 796-3679

Bentley Enterprises
INCOME TAX ACCOUNTING SERVICE
INSURANCE • REAL ESTATE
Waterfront lots: 60'x285', well, septic, elect., $15,800. Others, $4,800-$22,500. Terms on all.
MEDINA LAKE WATER FRONT CAMPSITES with R.V. hook-ups. By day, week, or month. For reservation call 796-4915 or 796-4765.
Office space for rent or lease.
NOTICE TO ALL CLIENTS
My office in Bandera will be temporarily closed from July 11 to Aug. 4. During this time please call my home office 796-4915. If I am not there, a message will be taken for me.
Bandera Hills Insurance Bldg.
1207 Cypress
Bandera Office 796-4765 9 a.m.-12 noon
Wharton Dock Office 796-4915 7-8:30 a.m. or after 1 p.m.
53-tfc

RENT RINSENVAC
... the compact carpet cleaning machine that lifts dirt, grime and residues out of carpets ... and does the job professional cleaners charge up to a hundred dollars for.

Rent For $3.99 for 4 hours Monday thru Thursday
True Value
Hardware — Lumber — Gifts
805 MAIN ST., BANDERA

APARTMENT FOR RENT—796-3793 51-tfc

FOR RENT—Space in Bandera Mobile Homes Park in downtown Bandera, 796-3221. 40-tfc

FOR RENT—Building, good for garage or other type of business in Bandera, good location. 796-4386. 52-tfc

FOR RENT—Mobile home, 2 bedroom, furnished, in downtown Mobile Home Park. 796-3221. 52-tfc

FOR RENT—One bedroom apartment. Phone 796-3850. 52-tfc

FOR RENT—House in town, 3 bedrooms, 2 baths. No stove or refrigerator. $225 per month, $150 deposit. Phone 796-3728 or 796-3841. 52-tfc

FOR RENT—Large house in town. 4 bedrooms, 2 baths, central heat and air, fully carpeted. Available July 1. $325 per month, $150 deposit. Phone 796-3728 or 796-3841. 49-tfc

HOUSE FOR RENT—In town. 2 bedrooms, 2 baths. $200 per month, $100 deposit. 796-3728 or 796-3841. 48-tfc

CARDELLA SERVICES, INC.
"Your Hill Country Authorized Amana Dealer"
• Electric Wiring • Meter Loops
• Commercial Refrigeration
• Appliance Sales & Service
796-4149 Dean Cardella
P. O. Box 454 — Bandera, TX 78003 tfc

READY MIX CONCRETE
•SAND •FILL •BLACK DIRT
•PAVING •EARTHMOVING
•LAND CLEARING •GRAVEL
Roger Stevens
BOX 24 BANDERA PHONE 796-3714
Office ½ Mile Out On Ridge Route Road

BANDERA BUILDING COMPANY
Additions & Design
Custom Home Building, Additions & Design
Framing Since 1959
You Name It — We Frame It

Call after 3 p.m. JIM MUHOVICH 512-796-4289
LOG HOMES
P. O. Box 1531
Bandera, Texas 78003

CLASSIFIED ADS

FOR LEASE—Older 3 bedroom home with fireplace and glassed-in porch. $300 mo. 796-3609. 53-4tc

FOR RENT—Mobile home space on 3 acres in Pipe Creek, utilities available, mature couple only. 535-4541. 53-1tc

FOR RENT—2 bedroom house in town, $200 per month. Phone 796-4149 or 796-4624. 53-1tc

LOST & FOUND

LOST, DESTROYED OR RELOCATED???? AKC Airedale Terrier, Wed. June 25, 104 degrees plus. Seen by Purple Sage employee on road between Lost Valley and Purple Sage, then on the P.S. for three or more hours. Reported there as "super friendly, with Houston tags," next seen being put into truck by P.S. employees and reportedly put over far back fence???? Alive?????Any information, please contact M. Hatcher, P.O. Box 373, Bandera, Res. 796-3403. 52-2tp-tf

LOST—Near Joleta Ranch, Norwegian elkhound, 35 lbs., 8 mo. old, looks like a small German Shephard with a curl in her tail. Reward. Call 796-4661. 52-tfc

FOUND—Below English Crossing on the river. Pair of glasses, brown trim, mens, owner can identify and pay for add. 53-1tc

WANTED

WANTED by Chamber of Commerce—A secretary for 4 hrs. per day, 5-day week, $3 per hour. Apply at Chamber of Commerce office or call 796-4312, 10a.m. to 3 p.m. 52-tfc

SHEARING WANTED
2 to 4 men, Phone 278-8319 or write Pedro Zamarripa, 612 Ft. Clark St. Uvalde, Tx. 78801. 52-2tp

WANTED TO BUY—Good used window air conditioner unit. Call Sue Holt Lowak, 796-4288 day or 796-3227 nights and weekends. 53-tfc

LICENSED VOCATIONAL NURSES to work at Kerrville State Hosp. Starting salary $807 monthly. Forty hour work week, sick leave, paid vacation, holidays, good retirement benefits and free group insurance. Requires a current Texas license. Apply at the Personnel Office. We are an Equal Opportunity Employer. 53-2tc

NURSES AIDES to work at Kerrville State Hosp. Starting salary $580 monthly with possible promotion within six months to $620 monthly. Forty hour work week, sick leave, paid vacation, holidays, good retirement benefits and free group insurance. Apply at the Personnel Office. We are an Equal Opportunity Employer. 53-2tc

REGISTERED NURSES to work at Kerrville State Hosp. Starting salary $1,199 per month. Forty hour work week. paid vacation, sick leave, holidays, good retirements and free group insurance benefits. Requires a current Texas license. Apply at the Personnel Office, Kerrville State Hospital. We are an Equal Opportunity Employer. 53-2tc

MAINTENANCE MECHANIC II to work at Kerrville State Hosp. Applicants must have a high school education (diploma or G.E.D.) and be very knowledgeable in all phases of plumbing. Starting salary $862.00 per month. State employees receive paid vacation, sick leave, holidays, free group insurance and good retirement benefits. Apply at the Personnel Office. We are an Equal Opportunity Employer. 53-2tc

WANTED
Family type deer lease, approximately 500 or more acres. Have house at Medina Lake, would like something in surrounding area, call Mike Carrola, 1-661-8555. 51-4tc

HAY HAULING JOBS
DAY
796-4131
48-tfc

Anyone interested in short-term work with the U.S. Census Bureau, please contact Tom Wiley, Boerne, Tx. 1-249-2191. 53-1tc

MISC.

CALL
GENE PARADEE
For All Your Home Improvement Needs
Painting • Acoustical
Electrical • Carpentry
Cement Work
FREE ESTIMATES
796-3616
32-tfc

$1,000 REWARD for information leading to the arrest and conviction of persons cutting fences on the J.A. Haby Estate in Bandera and Uvalde Counties. 6-12-81

THE APPLIANCE AND FURNITURE STORE
Appliance repairs, sales and service.
535-4555 49-tfc


RoadRunner Builders
Suzanne Spahn or Larry Pirkle
1206 Hackberry • 796-4805 46-tfc

BANDERA LODGE NO. 1123
A.F. & A.M., meets the 2nd and 4th Monday nights of each month at 8:00 P.M. All members are urged to attend.
Visiting Brethren Welcome
J.R. Chafin, W.M.
Charles W. Purdy, Sec. 53-tfc

CARPET CLEANING
(Steam Shampoo)
Home and Auto
Johnny Camp
796-4526
43-tfc

FOR COMPLIMENTARY FACIAL OR RE-ORDER, CALL
Ila Mae Byars
YOUR MARY KAY REPRESENTATIVE, BANDERA
Phone 796-4126
IMMEDIATE DELIVERY tfc

KING-DERGARTEN
& Licensed Day Care
Monday Thru Friday
8:00 — 5:00
302 Hackberry St.
PHONE 796-4175
tfc

HOMES CLEANED
CALL 796-3265
53-1tp

Lots Fields

MOWING
Tractor/Shredder
796-4613
Pastures 50-tfc Other

NOTICE
MONTAGUE RANCH is posted against all forms of trespassing to include horseback riding, vehicles of any type, hunting, target-practicing, cutting wood, et cetera. ALL PREVIOUS PERMITS ARE HEREBY REVOKED. VIOLATORS WILL BE PROSECUTED.
Frank Montague, Jr.
17-tfc

CLOUSNITZER RANCH is posted against hunting and all types of trespassing. Violators will be prosecuted. All previous permissions are revoked. 11-1-80

$1,000 REWARD — For conviction of anyone killing exotic animals from the road or cutting fence. Flying A Ranch. 6-1-81

HORSE SHOEING And horse breaking. Mike Craddock, 589-2884. 48-tfc

"THINKING OF REMODELING?"
Free color 44 page Kitchen Idea Book! No obligation. Call now. Saint Charles Custom Kitchens. 44 years experience. Becky or Dee. 512-349-5418. 52-4tc

Notice

Oleta Bolles, enforcement officer for the state comptrollers office, will be at the courthouse Thursday, July 17, from 2 to 4 p.m. to give aid with sales tax problems.

Friends will be concerned to learn that Joe Walters is hospitalized at Methodist Hospital in San Antonio undergoing tests. We hope that he will soon be well and can return home.

Bandera Youth Rodeo Club Results

Another record breaking night occurred Thursday, [illegible] and cowgirls raced against time to place in their chosen events. Here are the results:

PEE WEE DIVISION:
Cloverleaf Barrels: 1. Scott Horton, 2. Cindy Fritsche, 3. Dennis Duff, 4. Scott Rogers, 5. Kathy Kies.
Pole Bending: 1. Dennis Duff, 2. Scott Horton, 3. Kathy Kies, 4. Cindy Fritsche, 5. Scott Rogers.
Goat Tying: 1. Scott Horton, 2. Cindy Fritsche, 3. Bobbie Jane Malone, 4. Scott Rogers, 5. Colter Wallace.
Straightaway Barrels: 1. Kathy Kies, 2. Cindy Fritsche, 3. Scott Rogers, 4. Dennis Duff, 5. Colter Wallace.

JUNIOR DIVISION
Cloverleaf Barrels: 1. David Pool, 2. Tana Albert, 3. Courtney Wright, 4. Ernest Malone, 5. Tim Fritsche.
Pole Bending: 1. David Pool, 2. Tana Albert, 3. Audra Rose, 4. Courtney Wright, 5. Ernest Malone.
Goat Tying: 1. Robert Ashley, 2. Mike Kendrick, 3. Tim Fritsche, 4. Kaicilla Ashley, 5. Ernest Malone.
Breakaway Roping: 1. Mike Kendrick.
Tiedown Roping: NT.
Ribbon Roping: NT.
Steer Riding: NT.

SENIOR DIVISION:
Cloverleaf Barrels: 1. Carolyn Jureczki, 2. Tanya Paris, 3. Kay Rutledge, 4. Jimmy Severyns, 5. Tiffin Youngblood.
Pole Bending: 1. Tanya Paris, 2. Paula Edwards, 3. Carolyn Jureczki, 4. Kay Rutledge, 5. Dina Felton.
Goat Tying: 1. Dina Felton, 2. Kay Rutledge.
Straightaway Barrels: 1. Carolyn Jureczki, 2. Tanya Paris, 3. Monica Fry, 4. Tiffin Youngblood.
Chute Dogging: 1. Darrell Bourgeois, 2. Darrell Becker, 3. Joe Brad Short.
Steer Riding: NT.
Straightaway Barrels: 1. Courtney Wright, 2. David Pool, 3. Tim Fritsche, 4. Audra Rose, 5. Mike Kendrick.

Mrs. Ferguson's Niece From Germany Visits Bandera

Mrs. Klara Ferguson has had as a guest for the past four weeks Miss Marion Dick, her niece, from Frouneau, Germany. Marion's father operates a tourist hotel in the mountains. She is a secretary for a glass factory in her home town, on weekends plays an accordian in a local dance band. She enjoyed a tour of the Mayan ranch and went on a trail ride at Billie Crowell's Dixie Dude ranch. She loves Bandera and wants to return to the Cowboy Country.

In County Court ...

Two cases were disposed of in Bandera County Court with Judge Rein J. Vander Zee presiding.

Mary Jane Walker of Bandera pleaded no contest to a charge of DWI, was fined $200 plus court costs and sentenced to 3 days in jail.

Troy Lee Cherry of Kerrville pleaded guilty to making an improper start. He was fined $37.50 plus court costs. This case was appealed from J.P. court.

Enthusiastic But Well Behaved July 4th Celebration At Lakehills

The 4th of July parade and celebration in the Lakehills-Medina Lake area were well attended, and the sheriff's department reports that they had few calls for assistance with motor vehicle accidents, unruly celebrators or other incidents which sometimes increase during holidays.

"The visitors seemed to be well behaved this weekend," Deputy Guy Pickett reported. He added that most of their calls involved livestock that had strayed from home.

Mrs. Stricker Surprised With Shower

Virginia Stricker was honored with a surprise baby shower on Tuesday, July 1, at the home of Mrs. Lane Langford.

Guests were members of her bunco group. She received many useful gifts.

Hermann Sons Will Meet

Presidents, vice presidents, secretaries and treasurers from the 159 Hermann Sons lodges in Texas will convene at Villita Assembly Building in San Antonio Sunday, July 13, for a statewide party launching the order's traditional three-month membership campaign, Louis B. Engelke of San Antonio, grand president, has announced.

The event is expected to draw about 800 fraternalists from some 138 cities and towns in Texas, Engelke said. Because of space limitations, attendance must be by invitation only.

CEDARS
Electric Company
•construction •repair
•commercial •residential
Professional Electrical Contracting
8am 'til 5pm weekdays
796-3421
1306 Cypress Bandera
46-tfc

Brick — Rock — Block
all types of masonry work
LeStourgeon Masonry
"Fire Places Our Specialty"
Ph. 535-4136
52-4tp

Old Mill Trace
RV HOOK UPS
at rear of
CLINT DOWELL CHEVROLET
Hwy. 16 South Phone 796-3703 Nights 796-4595
41-tfc

D'Spain
Sales & Service
Air Conditioning • Pumps • Appliances
AUTHORIZED Dealer
G.E. Weathertron Heat Pumps
Jacuzzi Pumps & Water Systems
W.R. D'Spain tfc 796-3697

!!!!!! RIO MEDINA AREA !!!!!!
Newspaper dealer wanted in the Rio Medina, Texas area to service the San Antonio Express home delivery customers:
• EXCELLENT INCOME SUPPLEMENT FOR SOMEONE LIVING IN THIS AREA.
• NO EXPERIENCE NECESSARY.
• GOOD TRANSPORTATION REQUIRED.
• GENEROUS TRANSPORTATION ALLOWANCE PROVIDED.
This is an outstanding opportunity for a semi-retired person or high school student to make extra money in this part time work.
For more information, please call our San Antonio State Circulation office collect: 225-7411 ext. 114 between 8:00 a.m. and 5:00 p.m. After 6:00 p.m. call Donald Foubert at 732-3320.
AN EQUAL OPPORTUNITY EMPLOYER
51-tfc

SINCE 1849 B.C.
HANEY'S
Air Conditioning & Refrigeration
Residential & Commercial
GUARANTEED SERVICE
796-4767 52-tfc 1306 CYPRESS

SANKEYS
PIANO SERVICE
•TUNING-REPAIR
•NEW KAWAI PIANOS
Lee & Pat Sankey 336-2268 Day or evening

MACHINIST
Immediate permanent positions available for Machinist who have a high school or trade school education or equivalent and a minimum of ten (10) years machine work experience in job shop conditions. Qualified applicants must possess the ability to read and comprehend prints and perform math shop problems.
Beginning salary will be commensurate with qualifications. These positions are eligible for complete benefits program including: paid vacation, holidays, and sick leave, life, medical, and disability insurance, credit union, pension program, etc. Please call for an appointment to apply in person.
Personnel Department
6220 Culebra Road
San Antonio, Texas 78284
(512) 684-5111, Ext. 2223

SOUTHWEST RESEARCH INSTITUTE
We Are An Equal Opportunity Employer M/F

DOZING
•ROADS
•EXCAVATING
•DAM BUILDING
•LAND CLEARING
ROAD WORK
•BLADING
•DRIVEWAYS
•PARKING LOTS
•SUBDIVISIONS
CORRUGATED STEEL CULVERT PIPE
12", 15" & 18" PIPE ON HAND
Can Get Any Size With Notice
JOHN TEICH CONSTRUCTION
Day: 796-4166 or 796-4170
After 7 P.M.: 796-4908 tfc

Specializing in House Leveling, Squeeky Floors, Dragging Doors, Remodeling Also. Free Estimates, 1-633-2460 San Antonio. 49-tfc

THE ROADRUNNER—on FM 1283, 12 mi. past 1604 toward Medina Dam. Gas, bait, fishing supplies, beer and groceries. Open 6 a.m.-10 p.m. Closed on Tues. Mico, TX 751-3806. Owners, Richard & Helen Villalobos. 51-4tc

BULLDOZING SERVICE
Dirt Dams Bladework
Land Clearing Roads

R & M
Construction Company
Jim Russell 796-4757
Tommy Miller 535-4016
Box 68 Bandera, Texas 78003 tfc

Mechanic On Duty
at
Hill Country Auto Repairs
CALL OUT & FARM TRACTOR SERVICE
Located next door to Country Shopper
Open 6 Days A Week — 8 to 5

TV & Stereo
RCA — Quasar — Zenith
KEN'S TV
Sales & Service
Antenna Installations & Supplies
We service all brands.
110 S. Cedar, Bandera 796-4567
45-tfc

POODLES & PALS
9 a.m. to 5 p.m.
FOR APPOINTMENT
Call 796-4357

Also Boarding Kennels
Indoor—Outdoor Runs
Call 796-3450 tfc

PAWVLIK ELECTRIC
★NEW CONSTRUCTION
★REMODEL
Free Estimate
KENNETH PAWVLIK
Phone 796-4905 tfc

AUCTION
Saturday, July 12
N. Hwy 83, Leakey, Tx.
Complete Dispersal-Grocery Inventory
Complete Dispersal-McCulloch Sales and Service including 6 chain saws, equipment & parts inventory
Motel Fixtures
Commercial Pool table
Commercial Fooseball Table
150 Gallon Vat Pasturizer
Steam unit
Chill Water tank
Antique ½ gal. milk bottles
display shelves & counters
2 double door reach-in coolers
gun cabinet
electrical plugs & switches
set of Just-o-writers
1 clown vending machine
5 ref. air conditioners (4-110 volt)
4 portable T.V.s
2 large file cabinets
2- 8 ft. florescent light fixtures
1 air compressor
4 gas pumps
1 snowcone machine
cash register
1- 4 compartment stainless steel sink (cafe)
1 single compartment stainless steel sink
'73 Explorer Motor Home
Jeep Wagoneer
Dodge Van
and many other misc. items.
hay feeder
camper- long, wide bed
housewares
pipe fittings
plumbing supplies
2 refrigerators
2 stoves
tables
chairs
sinks
comodes
heater
dresser
beds
chest of drawers
bed spreads
quilts
curtains
clothing
Sale time: 1:00 p.m.
Consignments Welcome

Fireworks Keep Fire Department Busy

Persons careless with 4th of July fireworks kept the Bandera Volunteer Fire Department busy last weekend. Calls were made to grass and brush fires near Thalman crossing on the Medina River, at Dripping Springs on the Medina River near Bandera, and near Lost Valley. Another brush and grass fire was fought near Mason Creek.

Everyone is cautioned to be very careful with fire. The high temperatures and lack of rain have dried out the grass and increased the fire danger.

Want To Travel To Spain?

C.A. Thormalen has visited Spain and he would like to re-visit all the enjoyable places he saw before. If he could find other persons who would also like to tour Spain, perhaps they could negotiate for group rates for a trip there and stretch their travel dollars.

Anyone who is interested in joining Mr. Thormalen on a tour of Spain is encouraged to call him after 8 p.m. at 535-4068.

Art Club Will Meet

The Bandera Art Club will meet at the Old Jail, Tuesday, July 15, at 7:30 p.m. Marvin Moody will give a demonstration on pottery. Visitors are welcome.

New officers elected at the last meeting are president, Olga Bolduc; vice president, Lucille Broe; secretary, Gordon Spencer; treasurer, Mabel Kentner; publicity, Doris Langston; and calendar, Harold Sherman.

Card of Thanks

Thanks....you dedicated men with the Utopia, Tarpley and Bandera Volunteer Fire Departments. We especially wish to thank those who came to help put out the grass fires at our ranch on Mill Creek near Vanderpool last week. We had a series of fires and without the VFD and hard work from these men and young men....the fires might still be burning. So we say, "much obliged."

Kenneth and Betty Leighton

53-1tc



The Graduates In 1935 . . .

Pictured in 1935 are, back row, (l-r) James Chisum, Charles Hutcheson, Gilbert Moore, Raymond Wright, John Goodenough; second row, Faye Burnes, Ann Storms, Orville Wier, Alice Mae Deskin, Herman Clark, Margaret Davenport; and front row, Lola Ryle, Eva Gossett, Cecelia Kalka, Bernadette Anderwald, Lenoa Joiner, Eloise Fitzgerald, Mildred Langford and A.K. Briggs.

Members of the Bandera High School graduating class of 1935 gathered with their families and friends at Montague Resort Ranch Saturday afternoon, July 5, for their first reunion in ten years.

Visiting, renewing old friendships and meeting new members of the various families, and a barbecue supper were enjoyed.

Class members voted to meet for a reunion in October 1981.

The group included those who came from Montana, Wisconsin, California as well as the Texas cities, San Antonio, Bandera, Medina, Victoria, Houston, Baytown, Midland and Fort Worth.

And In 1970 . . .



Pictured in 1970 are, back row, Charles Hutcheson, Gilbert Moore, Raymond Wright, John Goodenough; second row, Orville Wier, A.J. Mazurek, Johnny Cox, Daniel Pyka; third row, Faye Burnes Christian, Ann Storms Grant, Anna Marie Mazurek Leming, Alice Mae Deskin, Sister Bernadette Anderwald, Lenoa Joiner Dowdy, Eloise Fitzgerald Nixon, Mildred Langford Cohen, and A.K. Briggs.

And In 1980 . . .



Pictured in 1980 are, back row, (l-r) Charles Hutcheson, Orville Wier, Gilbert Moore, Johnny Cox, Raymond Wright, John Goodenough, A.J. Mazurek and Daniel Pyka; front row, James Chisum, Faye Burnes Christian, Ann Storms Grant, Anna Mazurek Leming, Sister Bernadette Anderwald, Herman Clark, Eloise Fitzgerald Nixon, Margaret Davenport Davis, Mildred Langford Cohen and A.K. Briggs. Mr. Briggs was the high school superintendent when they graduated.



MYSTERY PICTURE NO. 30

Can you identify our mystery youngster standing by his or her father? If you are the first to correctly identify our mystery person, are not related to that person, and have not identified 2 past mystery pictures, you are eligible to win $2. Just call the Bandera Bulletin at 796-3715.

Firestone

JULY TIRE SALE

HURRY...Buy now and SAVE!

Hill Country Texaco

796-4123 SHOP BANDERA FIRST! Bandera

We're getting our inventory back in line. SAVE $$ on a WIDE SELECTION of RADIAL, BELTED & BIAS PLY TIRES from our stockroom!

TRAX-12-RADIAL

SIZE	PRICE	F.E.T.
FR 78-14	205/75R15	62.00 2.48
GR 78-15	215/75R15	65.00 2.75
HR JR 78-15	225/75R15	67.00 2.93
LR 78-15	235/75R15	72.00 3.11
DR 78-14	195/75R14	59.00 2.33
AR 78-13	165/80R13	43.00 1.66

721 STEEL BELTED RADIAL

SIZE	PRICE	F.E.T.
DR ER 78-14	71.00	2.33
FR 78-14	75.00	2.48
HR 78-14	83.00	2.81
GR 78-15	80.00	2.75
BR 78-13	59.00	1.95

SHOP BANDERA FIRST!

4-Ply Polyester White or Black Wall

SIZE	PRICE	F.E.T.
L 78-15	52.00	2.86
H 78-15	49.00	2.66
G 78-15	46.00	2.46
C 78-14	38.00	1.92
D 78-14	39.00	1.96
E 78-14	44.00	2.38
G 78-14	44.00	2.38
H 78-14	44.00	2.38
E 78-14	40.00	2.12
F 78-14	43.00	2.23
A 78-13	32.00	1.62
B 78-13	34.00	1.77

ON ALL SALE TIRES

- Free Stems
- Free Mounting
- Electronic Wheel Balance

99¢

All prices plus tax and old tire

Sale on tires now in stock

Quantity limited, so hurry down today to make your selections. NO RAIN CHECKS OR REFUNDS

SHOP BANDERA FIRST!

Double Belted Fiberglass Polyester

SIZE	PRICE	F.E.T.
G 78-15	52.00	2.62
H 78-15	56.00	2.84
J 78-15	56.00	2.84
L 78-15	60.00	3.13
F 78-15	60.00	3.15
H 78-14	51.00	2.54
G 78-14	51.00	2.54
F 78-14	49.00	2.37
E 78-14	47.00	2.21
C 78-14	47.00	2.21
A 78-13	39.00	1.80

MORE TIRE BARGAINS!

Size	Description	Price	F.E.T.
7.00 15 LT	Transport 8 ply	44.36	3.05
7.00 15 LT	Traction all-season 8 ply	60.73	3.45
6.50 16	Transport 110	40.00	2.92
7.9 14	All terrain white-lettered	60.00	2.97
9 22.5	Truck tire 10-ply	60.00	2.97

GRAND CHAMPION POLYESTER

SIZE	PRICE	
G 78-15	48.00	2.46
H 78-15	50.00	2.66
L 78-15	54.00	2.96
E 78-14	43.00	2.12

HURRY... Quantities limited in some sizes and types!

GOOD USED TIRES Some like new... all with plenty of mileage left!

SHOP BANDERA FIRST! All prices plus tax and old tires. SHOP BANDERA FIRST!

Microfilm Center, Inc.
P. O. Box 45436
Dallas, Texas 75235

(USPS 040-980) (USPS 040-980)

Martin Smith: Bandera County's Outstanding Citizen

Bandera County's Outstanding Citizen Award was inaugurated by the Commissioners' Court in 1979 and is made each year on July 4, Independence Day. The first person so honored was Vernon Williams of Medina. This year's recipient is Martin Smith.

Martin Smith is a man who "wears many hats," and they all signify service to the community of Bandera County.

A chef's hat would be appropriate for each time he cooks pancakes or barbecues chicken for the PTA—or perhaps a baseball cap when his efforts are directed toward helping the Little League Baseball teams.

If bus drivers wore special hats, he'd have one of those, too, for the many daily trips he makes, as well as those all-day—all-night journeys for extra curricular events.

A hard hat with the EMS emblem would be useful to go along with his compassionate heart and understanding ear while he serves as an Emergency Medical Technician and coordinator of the Bandera County Emergency Medical Service.

Then, also, there is the cemetery association where far-sightedness and business management are necessary; and don't forget the hours spent each election day, serving as an election official.

A special "Wednesday morning" hat might be provided at Purple Hills Nursing Home as he conducts Bible study each week.

Less obvious, perhaps, would be the hats of a helper—a farmer's straw when he helps a neighbor care for stock or haul hay; or the carpenter's cap as he repairs a roof or lays a floor; or any of the other head-gear that would be worn by a person who is there to help with any kind of a chore where assistance is needed.

Some might describe Martin Smith as the minister of the Bandera Church of Christ, but hundreds would say his way of life is a symbol of citizenship and concern for the welfare of the community in which he lives and the people with whom he comes in contact.

Behind every good man, they say, is a good woman. Mary Ann Smith, Martin's wife, is a teacher aid in the Bandera Schools. She and Martin are parents of three daughters, Debbie, Joy and Penny.

The Smith family has lived in Bandera 10 years since Martin was named minister of the Church of Christ here.



County Judge Rein Vander Zee (r), in behalf of the commissioners court, presents to Martin Smith a plaque honoring him as outstanding citizen of the year, as Mrs. Smith and Penny Smith look on.

The Bandera Bulletin

VOLUME 36 NUMBER 1 BANDERA, BANDERA COUNTY, TEXAS 78003 THURSDAY, JULY 17, 1980 25 CENTS PER COPY

Bandera Schools To Add Bus Facility

The board of trustees for the Bandera Schools has approved plans for the construction of a bus maintenance facility and authorized the architect to advertise for bids. Those bids will be opened Tuesday, August 12, at the regular school board meeting which will convene at 7:30 p.m. Approval of this construction was made at the regular monthly meeting of the board held Tuesday, July 8, at the high school.

In other business Jeanne Tull of ARA Food Services presented the annual school lunch report for 1979-80, which showed a balance in the school lunch fund of $1,046.29. Following Miss Tull's presentation, the board approved the following charges for the 1980-1981 year: elementary and junior high students—50c for breakfast, 75c for lunch and 9c for milk; high school students—50c, 90c and 9c; faculty—60c, $1.15 and 15c; visitors—70c, $1.60 and 15c.

The board approved the July bills in the following amounts: treasury bills, $85,000.00; Title IV, Part B, $158.87; State Compensatory, $33.64; Consolidated Application, $1,000.00; Operating, $21,750.92; Merrick Construction, $41,307.30; Total $149,250.73.

In other action, the trustees took the following actions: Approved participation in KLRN educational television for the 1980-81 school year. Approved bus routes as submitted by the Superintendent for the 1980-1981 school year.

Superintendent Caloss presented the following items for information to the board: The board was given a financial report on all activity fund accounts for their review. Subcomittee report on compentency testing of teachers. UIL transfer rule change proposal was discussed.

The board then went into exqutive session and upon returning took the following actions: Accepted the resignation of Jim and Jackie Parker. Employed Linda Kittredge and Anita Palomo under the Manpower program. Employed Neil Peterson as teacher-head basketball coach. Approved the recommended salary schedule for bus drivers commencing with the 1980-81 school year.

There being no further business, the meeting adjourned.

All Stars Win

The Bandera County Little League All Stars won their first game against the Kerrville All Stars Tuesday night.

The score was 3-2. They had to play 8 innings—2 extra.

Two CETA Awards Given



Elizabeth James (c), Bandera County Treasurer, was awarded a plaque for her work with the CETA program in the county. She is pictured with Judge Rein Vander Zee and Leanna Svoboda, at the presentation made Monday at Commissioners Court. Mrs. James, in expressing her thanks, stated that Joe Martinez and Nona Mae Click had been of great help to her in working with the CETA program and she felt that they should share this honor.



Estella Garcia (c) is presented a plaque as the outstanding participant in the CETA program in Bandera County. Elda Perez, coordinator, makes the presentation.

Peterson Named to Coaching Staff

John Wesley "Neil" Peterson has been added to the coaching staff at Bandera High School according to Ronald Caloss, superintendent.

Peterson has been head basketball coach at Pettus for the past three years. Last year his team won 14 games and lost 7. He was also junior varsity football coach, assistant track coach and golf coach.

Before going to Pettus, Peterson spent one year at Texas Military Academy in San Antonio. There he was assistant basketball coach, assistant football coach and golf coach.

During his high school days at Pawnee High School, he lettered four years in basketball and was named to all district honors two years. He also lettered two years in golf and was a district medalist one year. In addition, he was named valedictorian of his graduating class in Pawnee in 1972.



Neil, Becky, Garner and Landon Peterson

Peterson attended Concordia Lutheran College in Austin one year where he lettered in basketball. He next attended Southwest Texas University in San Marcos one year and then attended for two years the University of Texas at Austin where in 1976 he was graduated with honors and awarded a B.S. degree in physical education.

Peterson and his wife, Becky, and sons, 3½-year-old Garner and 1½-year-old Landon, plan to move to Bandera soon.

Treasurer's Report Is Published

The quarterly report of County Treasurer Elizabeth James is published on page 11 of this issue of the Bandera Bulletin, and gives the financial status of Bandera County at the close of the last quarter on July 30, 1980.

The county's 1978 flood damage replacements and repairs have been inspected and the financial records have been audited by the Federal Disaster Assistance Administration, but no reimbursement has been received by the county to date for the balance of $237,420.06 which was spent from the county's current operating funds to complete the disaster work. Therefore, many of the county's fund balances are very low at this time and will remain low, and in some instances overdrawn, until reimbursement is received from the FDAA. Negotiations are being made with the First State Bank of Bandera, the depository bank, for a loan to cover the county's operating expenses until federal reimbursement is received.

Salaries For County Officials Are Compared

Have you ever wondered how the salaries of Bandera County's elected officials compare with the salaries of elected officials in other Texas counties of similar population?

In a compilation of the figures issued for 1980 by the Texas Association of Counties at Austin, Bandera County is one of 50 counties grouped together as having population less than 9,000. Counties are not identified by name, so no comparison of taxable wealth for these counties can be drawn from this data.

Offices listed are judge, commissioners, clerk, tax assessor-collector (In some

Continued on page 3

At Commissioners Court . . .

County Budget Includes 15% Raise For County Officials & Employees

The Bandera County Commissioners Court, at their monthly meeting Monday, July 14, adopted the budget for the next fiscal year, Oct. 1, 1980-Sept. 30, 1981,, which includes an across-the-board cost of living increase in salaries of 15 percent for all elected county officials and hired county employees. The proposed budget was also amended to include $1,500 to pay the salary of a relief radio dispatcher for the sheriff's office, at the request of Sheriff Bill James. Precinct 1 Peace Justice Lou Miller's request for a pay increase of $1,800 per year, or nearly 29 percent of her present salary, was turned down by the court. She presented to the court a detailed outline of the work processed in her office, comparing it to the work load in precincts 2 and 3 and pointing out that the number of cases handled by her office has increased over the last 18 months by nearly 20 percent. She will instead receive the 15 percent increase earmarked for all other county personnel.

Presentations

In other business, Martin Smith was given a plaque designating him the outstanding Bandera County citizen for the year. He was chosen for this honor by the commissioners court earlier and the choice had been announced July 4th, Independence Day.

Two CETA awards were also made—one to Estella Garcia as the outstanding participant in the local CETA program and a second to Elizabeth James, county treasurer, who has worked closely with the CETA program. Mrs. James gratefully acknowledged the help of Joe Martinez, who supervises the CETA workers who groom the courthouse grounds and tidy the interior of the courthouse. She also praised Nona Mae Click, who keeps records of the CETA program.

Coming Before the Court

Ruth Sellner came before the court to request that Bear Creek Road, near which she lives, be paved. The court agreed that paving would improve that road, but noted that funds are not now available, nor do they expect that there will be funds for this project in the near future.

Dick Paxton, Republican county chairman, submitted to the court recommendations for presiding judges and assistant judges for each of the voting precincts in the county to serve in the November general election. Some of his suggestions were accepted and the following persons were appointed by the court: precinct 1—Telvy Robbins (judge) and Glenda Haley (assistant); 2—J.B. Edwards and Margarita de la Guerra; 3—A.J. Flowers and D.W. Hicks; 4—Melvin King and Nita Jenkins; 5—Arthur Erfurt and William Morris; 6—Charlsie Porter and John Hughes; and 10—Dorothy McCracken and Lucille Moore.

Jack Fanning, sales representative for Holt Machinery Co., announced to the court he has been recently appointed to this area.

Subdivisions

Jerry Gray, subdivision inspector, discussed the status of several subdivisions now being developed. Judge Vander Zee noted that 22 subdivisions have been development in the last 12 months. Of these 22, all except two are located east of the town of Bandera.

Gray also noted that he had received a report of one instance where a septic system was installed without first obtaining a county permit. The judge noted that this offense is a class C misdemeanor with a fine of $10-$200.

Guy H. Ranson and J.B. Edwards met with the court seeking approval of Bear Springs subdivision.

W.E. Lehr, representing Lake Country subdivision came before the court seeking final plot approval.

Fire Reporting Phone

Martin Smith spoke for the Communications Committee, asking that a fire reporting phone be installed in the sheriff's office. He noted that the only new cost would be for installation of the phone, since the EMS phone, not listed in the new phone book, will be removed from his house and the funds now used to pay for that phone could pay for the fire phone. The number for the fire phone is expected to be 796-HELP (796-4357).

Board of Equalization

Marguerite Stevens, tax assessor-collector, asked that the court convene as a board of equalization on July 28 from 9 to 11 a.m. and the court gave their approval.

District Court Phone

Judge Robert R. Barton, 216th Judicial District, has requested that a phone with a buzzer be installed in his chambers on the second floor of the courthouse, with extensions in the clerk's and sheriff's offices, according to Olga Schmidt, county and district clerk. The court discussed the request, but did not take final action.

Loan

The court authorized Elizabeth James, treasurer, to negotiate for an operating loan, pending receipt of reembursement of disaster funds expended.

Audit

C.O. Balsar, CPA, of Balsar and Davidson, Public Accountants, discussed in detail the audit of the county records. He commended and gave high praise to both Treasurer Elizabeth James and Tax Accessor-Collector Marguerite Stevens and the staffs of their offices for their efficient and accurate accounting. The court voted to renew their contract with Balsar and Davidson to audit the books for the next fiscal year.

Elby Hutto Appointed

At the recommendation of Curley Thompson, Elby Hutto was named to complete the Veteran's Land Board, along with Clarence Rhodes and J.B. Edwards.

Other Business

The quarterly reports of the treasurer and the clerk were approved by the court.

The delinquent tax roll was also approved.

Minutes of the previous meeting were approved and monthly bills were approved for payment.

Present for the meeting were Rein Vander Zee, judge; Jim Russell, Stanley Tschirhart, Bob Ashley and Curley Thompson, commissioners; and Olga Schmidt, clerk.

Boyle's FOOD STORE BANDERA TEXAS

HOMETOWN MERCHANTS ★ Ph. 796-4393

Store Hours: Mon. Thru Sat. 8 a.m. To 8 p.m.
• Sun. 9 a.m. To 5 p.m.

Official USDA Food Stamp Coupons Gladly Accepted

We Reserve the Right to Limit Quantities

Specials Good Thursday, July 17th Thru July 23rd

Coca Cola Tab & Sprite 2 Liter 89¢

Coffee Maxwell House All Grinds lb. $2.79

Flour Light Crust 5 lb. 79¢

Beer Buckhorn No Dep. 6 pk. Glass $1.19

MEATS

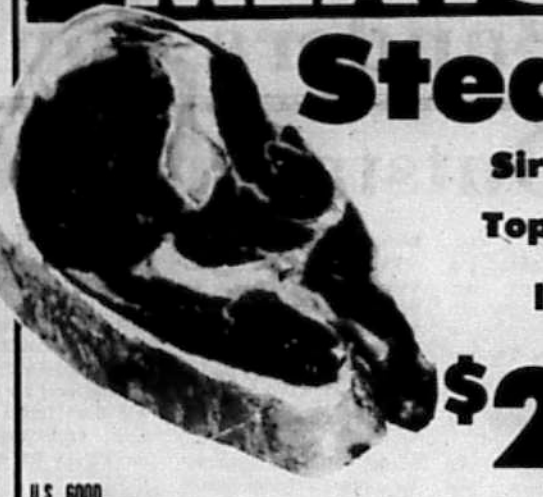

Steak Sirloin Top Cut lb. $2.49

U.S. GOOD BONELESS SIRLOIN	lb.	$2.69
U.S. GOOD Boneless SWISS STEAK	lb.	$1.99
U.S. GOOD RUMP ROAST	lb.	$1.79
U.S. GOOD Steak RANCH OR SEVEN	lb.	$1.49
U.S. GOOD CHUCK ROAST	lb.	$1.29
U.S. GOOD BEEF RIBS	lb.	$1.19
Apco V/P BACON ENDS	3 lbs.	$1.69

Ham Roegelein Canned Picnic 3 lb. $4.99



Dairy

Kraft Cheese VELVEETA	2 Lbs.	$3.29
Borden's DIPS	8 Oz.	63¢
Borden's COTTAGE CHEESE	24 Oz.	$1.51

Frozen

ORANGE JUICE	Minute Maid 6 Oz.	39¢
LEMONADE	Minute Maid 6 Oz.	3/$1

Drug Specials

ANACIN	50 Ct.	$1.39
PEPTO BISMOL	8 Oz.	$1.49
SHAMPOO	Silkience Reg. & Extra Body	$1.29

Produce

Peaches Lb. 39¢

Navel Oranges	Lb.	33¢
Tomatoes	Lb.	33¢

Ball Mason Reg. Mouth 12—Qt. Size JARS	$3.39
Coast 2—Bath Size SOAP	89¢
Charmin 4 Rolls TISSUE	$1.09
Luvs Disposable Med. 18 Ct. DIAPERS	$2.59

Dressing Kraft French 8 oz. 59¢

Detergent Dawn Liquid 22 oz. $1.09

Oleo Blue Bonnet Quarters lb. 49¢

Sanka 4 Oz. INSTANT COFFEE	$2.69
Nabisco Nilla 12 Oz. VANILLA WAFERS	79¢
Wagner 32 Oz. THIRST QUENCHER	55¢
Light Crust 25 Lbs. FLOUR	$3.29
Or Country Time Lemonade 15 Qts. KOOL-AID	$2.99
Imperial 5 Lbs. SUGAR	$2.29
Pride of Illinois Reg. & Cream Style CORN No. 303 Can	29¢
Morrison Cornbread & Biscuits POUCH MIXES	5/$1
Kraft 2 Lbs. GRAPE JELLY	99¢
Nestea 3 Oz. INSTANT TEA	$2.29

Boyle's Dry Goods

KEEP COOL



size 14½ to 17

SHOES
Select Groups
½ Off
And
⅓ Off

MANY RACKS
At
½ Price
Or
⅓ Off
Or
¼ Off

TPA MEMBER 1980
TEXAS PRESS ASSOCIATION

The Bandera Bulletin (USPS 040-980)
P. O. BOX 666 — BANDERA, TEXAS 78003 PHONE: 796-3716

PUBLISHED ON THURSDAY

Entered as second class matter August 3, 1956, at the Post Office in Bandera, Texas 78003, by Act of Congress on March 3, 1878.

HUNTER PUBLISHING CO., INC.
P. O. BOX 666, BANDERA, TEXAS 78003
Marvin Hay, publisher — Mrs. John V. Saul, editor

Annual Subscription Rates: $7.50 locally (up to 150 mile radius) Other in State, $8.50 — Out of State, $9.50

Office of Publication
BULLETIN BUILDING, 1302 MAIN ST., BANDERA

Notices of church entertainments, bazaars, concerts, etc., where a charge of admission is made, lengthy programs, cards of thanks, resolutions of respect, and all other matter not news, will be charged for at regular rates.

Purple Hills Tidings

Rev. Harvey Hulse, pastor of the First Baptist Church, brought the devotional at our Sunday afternoon service, and used as his sermon text, "Saddest Woman in Town," Luke 7:11-15. The music was beautiful with Kerry Willingham leading the songs with his guitar. Donna Willingham played the organ and the violin. We enjoyed the music and after Rev. Hulse's sermon there was more music.

Those who registered were Rev. Hulse, Harold Jenkins, Mr. and Mrs. H.H. Hamrick, Mrs. Allyne Davis, Mrs. Nora Thallman, Mrs. Winnie D. Chaddock.

Dean Pratt of Fredericksburg visited Louie Mayes.

Mrs. Wesley Jones of Boerne visited Maggie Causey and other friends last week.

John Miller was real happy this week when his grandkids, [illegible] Faye Bausch, came with nice ripe tomatoes from her garden.

Lydia Smith's guests last week were Avis Chipman, Jo Ann Jennings and her husband, Harmon Smith. Mrs. Chipman brought her a big box of pretty clothes her sister-in-law made for her.

Retha Anderwald visited her grandmother, Hazel Anderwald.

Donna Mayfield's guests last week were Mrs. Shannon Seale and grandchildren, Shannon and Gerald, of San Antonio.

Mary Vanderveer enjoyed a visit with her two grandsons, Jack Vanderveer and Eric Nash of San Antonio.

Mrs. Bub Keese visited her mother, Freida Moseley.

Lucille Coulter says thanks to Dollie Schoenert and Mrs. Rhea Mansfield for the beautiful flowers. Lucille's guests last week were Mrs. George Perry, Jo Ann Jennings, Mrs. Rhea Mansfield, her sister, Winnie Chaddock and her son, David James.

May Stevens visited her sister, Lillie Rawls, last week.

Carra "Cookie" Standard and Shelly Sexauer of our nursing staff and Carol De Thorne of the office were in Austin Thursday for special instructions.

Maude Stokes of Medina visited Donna Mayfield.

Jan Wilson, our RN consultant, is going to Europe to visit her son and we welcome Kim Sparkman who will work as our RN consultant until Jan returns. Kim's husband is also an RN.

Judy Pue came Friday to join in the domino game.

Mrs. Maggie Burnes enjoyed a visit over the weekend with her daughter and husband, Mr. and Mrs. R.C. (Faye) Christian, and her grandson, Mike Burnes, of Baytown.

Horace Hines and Virgil and Pearl Harrell visited Mrs. Cynthia Mayberry and Jack Holloway.

Jenny, [illegible] Griffin visited their grandmother, Beulah Zumwalt. Also visiting was Beulah was her daughter, Billie Lou Bowman.

Audrey and Dorothy Burnes and Barbara Kinney visited their grandmother, Maggie Burnes.

Mrs. Paul Lico, James Lico and Kenneth Ryan II visited their many friends last Wednesday.

Mr. and Mrs. Byron Ward visited Ward Clayton.

Robert Wilfong of Newton, Mass, came to see his great aunt, Dannie Robison, Tuesday morning and told her all about his adventures motorcycling through the west.

Martin Smith came Friday and visited Cynthia Mayberry, Louie Mayes and Jack Holloway.

Gammon LeStourgeon came last week for a visit with Lura Walter.

We are happy Lydia Smith was able to return to her home last Friday. We will miss her.

Paula Gass Gilleland from Sabinal visited her aunt, Lura Walters, Saturday.

Billie Lou Bowman visited her mother, Beulah Zumwalt, and they went to Medina and watered the trees and flowers. They also visited Beulah's sister, Thelma Hinds.

Lillian Bush's guests were Alfred B. Leslie, Dottie Leslie and Milby Moore.

Delores Brister and Claire Thaman of Kerrville visited Claire's mother, Agnes Fortinberry. They also visited with Stella Robison.

Mrs. Rob Cox had a nice Saturday visiting with Mr. and Mrs. John James.

We were grieved to know our friend, Mrs. Mamie Wier, passed away Thursday night. Our deepest sympathy is given to the loved ones.

Mr. and Mrs. Otto Trenkelback and Mrs. Georgia Meyers of San Antonio visited Stella Robison and Maggie Causey. Also visiting Stella were Mr. and Mrs. Monroe Davenport of Ft. Worth.

Thanks to his daughter, Anna Childs, John Miller enjoyed the Golden Wedding celebration of Mr. and Mrs. Marvin Hatfield Sunday. He saw many of his friends.

Mr. and Mrs. Harvey Bowman of Lakehills visited his sister, [illegible] Bowman, Friday.

We were real pleased to see our Bungy Grant Sunday afternoon. She told us they were leaving Monday for Tulsa, Okla. to live. We wish them the very best.

Mr. and Mrs. Cecil Reed of Medina visited his aunt, Cynthia Mayberry, Sunday.

Gertrude Werner's guests were Bill Harmer, Ann Neal and Rev. and Mrs. Herman Murph.

Walter Krueger of Uvalde visited his mother, Sophia Krueger, last Tuesday.

We were sad when told our Louie Mayes had passed away Friday evening. He will be missed by all of us. Our love and sympathy are extended to his loved ones.

Mary Frances Heinen spent Sunday at her home.

Mr. and Mrs. Henry Zumwalt of Helotes came Sunday for a visit with his mother, Beulah Zumwalt.

We thank the loved ones of Mrs. Mamie Wier for sharing with us the beautiful memorial flowers.

Mrs. Thomas S. Keese visited Mrs. J. Marvin Hunter, Sr., and Frieda Moseley Monday.

Mr. and Mrs. J.R. Muhovich visited Emma Joiner.

Pam Keese of Medina visited with Donna Mayfield last week.

Jack Vanderveer and grandson, "little Jack" Vanderveer, visited his mother and great grandmother, Mary Vanderveer.

Maysie Mayes, Sherry Walters, Stacy, Troy, and Art Sinclair, Jim and Carole Rees, children of our Louie Mayes, came by Monday morning. We thank them for sharing with us the beautiful memorial flowers. They also visited with Mrs. Lura Walters.

Richard Tooley of Kerrville and Jason Way of Sweetwater visited their grandmother, Wynama Way, Monday. Wynama is our food supervisor.

Mrs. H.L. Mifflin of Pipe Creek came Monday for a visit with Hettie Page.

Lucinda Hahn and Jerry Rust visited Donna Mayfield Sunday. Lucinda taught school in Medina and lived with Donna.

Anna May had a nice Sunday when those nice people of the Lutheran Church came for her and she enjoyed dinner at the church.

Thanks to Mrs. Schuchart who comes the second Monday of each month to play the piano for us. We sure enjoy the music.

Henry Erfurt's guests last week were his wife, Mrs. Henry Erfurt, and his son and his wife, Mr. and Mrs. Robert Erfurt.

Mr. and Mrs. Curt Thiery of Tarpley visited Anna May Saturday afternoon.

Sure is nice to have Martin Smith back with us for Bible Reading on Wednesday morning. Thanks to Horace Hines and Hoyt Hamrick for filling in for him while he was gone.

SALARIES

Continued from page 1

counties this office is a part of the sheriff's office), treasurer, auditor (Many counties of this size do not have an auditor), and sheriff.

A comparison of the salaries of county judges shows that some have only a salary, some also have a car allowance, and some have an additional allowance for travel expenses. Of the 50 counties listed, six pay their judge more than Bandera County and 43 pay less.

For commissioners, 12 counties pay more than Bandera County and 37 pay less.

For both the clerks and treasurers, 27 counties pay more than Bandera County and 22 pay less.

Twenty of the 50 counties listed do not have a separate office for tax assessor-collector, but of the 30 which do, 16 pay more and 13 pay less. In our county the clerk, treasurer and tax assessor-collector are paid equal salaries.

In Bandera County the current county attorney chose to draw no salary, but the county pays annually $1,800 in office expense—secretary's salary, rent, etc. (His office is not housed in the courthouse.) Because of this, no comparison can be made.

The salaries for sheriff are the most difficult to compare. In some counties, including Bandera, a car, gas, etc. are furnished. In other counties, the sheriff must furnish his own car, but a car allowance is made. In others auto expense is included in the base salary. In others the sheriff is compensated with a base salary and a specified amount per mile driven. Some have a base salary and have a car, family apartment and utilities furnished. It is estimated that in 36 counties the sheriff's total compensations is more than in Bandera County, in one it is the same and in 12 it is less.

Salaries for justices of the peace are not listed in the report because of the wide variation of case load from precinct to precinct.

WORKING TO KNOW YOU



Lloyd Murphy is the only District 45 candidate who is fighting for conservative leadership in Texas government. He is travelling this large seven-county district every day in trying to meet the 50,000 voters. He expects to visit this area weekly during the next 12 weeks before the Nov. 4 General Election. Watch this newspaper to find out when he'll be visiting and try to meet him.

NO PROMISES—JUST HONEST, HARD WORK.

LESS GOVERNMENT-MORE LEADERSHIP

VOTE FOR

LLOYD MURPHY

Texas House of Representatives District 45

Pol. Adv. paid for by Murphy for Legislature Committee, Mary Lou Mergele, Treas., P.O. Drawer 526, Boerne 78006 1-1tp

DR. J.F. HARRISON
Chiropractor
Office Hours 9—12
OFFICE 796-3871
HOME 695-3527
(Emergency)
BY APPOINTMENT

WHY GAS IS PLENTIFUL, EFFICIENT AND RIGHT FOR THE TIMES.

It's time to kiss rumors goodbye and settle down with reassuring facts, one of which is that gas is plentiful for the residential and commercial customers of Lone Star Gas Company.

Rumors are usually more exciting than fact, but the fact is that approximately 2,500 drilling rigs were at work in the United States in December 1979. This was the highest active rig count since 1956.

Despite persistent rumors that America is running out of natural gas, industry statistics reveal an *increase* in the ratio of successes to failures in gas-well completions in 1979.

As a result, the United States has about 14,700* *new gas wells* it didn't have a year ago. And exploration is expected to increase — not decrease — as higher gas prices offset the increasing cost of drilling.

Another reassuring fact is this: 50% of this nation's estimated remaining onshore gas reserves are in nine major basins in Texas and Oklahoma. Lone Star's pipelines connect with eight of these basins, so we'll have *plenty* of opportunities to buy new gas.

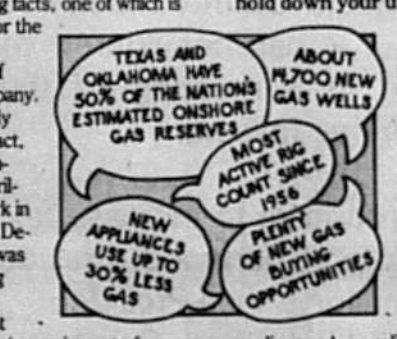

The new gas appliances can help you hold down your utility bills.

Gas is the naturally efficient energy that works in its original form, free of energy conversion costs. Direct use of it in your appliances actually conserves energy and saves you money.

Now, with the new energy-efficient appliances that use up to 30% *less* gas to do the same jobs your old appliances do so reliably, economical natural gas becomes even more economical.

The new gas appliances can help you *hold down* your utility bills without cutting back on the comforts and conveniences energy can provide. It's why natural gas *and* the new gas appliances are so *right* for the times!

*Source: American Gas Association and The American Petroleum Institute.

Lone Star Gas Company

GAS. IT'S PLENTIFUL, EFFICIENT AND RIGHT FOR THE TIMES.

Registered Public Surveyor
General Land Surveying
Subdivisions
Box 194 Boerne, Texas
(512) 249-3385

First State Bank
Now Brings
Highest Interest Rates On
TIME DEPOSITS
ALL OTHER C.D.s &
SAVINGS ACCOUNTS

Rates on $100,000 deposits are negotiable.

This Week's Rate

Money Market Certificate

Annual Rate 8.360%

Effective July 17 thru July 23, 1980

26-Week Money Market Certificate
$10,000 Minimum

Federal Regulations Prohibit Compounding of Interest on this Account. Substantial Interest Penalty for Early Certificate Withdrawal.

BANK WITH US DURING OUR NEW CONVENIENT HOURS:
MONDAY—FRIDAY: 9 a.m. to 3 p.m.
(Open during noon hour each banking day)
FRIDAY: Drive-In Window open 'til 6 p.m.

First State Bank
BANDERA, TEXAS
FDIC

Phone 796-3014 900 Main Street

CASTLE
Plumbing Co.

512/535-4669

Septic Pump Service
& Repair Plumbing

★ $2 refund on all long distance calls



Lakehills News



Helen Temple — 751-3185

From beautiful Lakehills comes the thought for the week: One shouldn't monopolize conversations.

First Annual Menudo Cook-Off

Joe Mayfield of the Sportsman Restaurant at Mico, will sponsor the first annual menudo cook-off at the Restaurant on August 2nd. All entries must be in by 11 a.m. There will be a $5 entry fee. In the evening George Chain and the Missing Links band will play for dancing. Proceeds will go to the Mico Volunteer Fire Department. There will be prizes for all entries.

Florida Trip

Mr. and Mrs. Clinton Oehler, Sherry and Karrie, returned recently from a visit and a Florida vacation. They visited Mrs. Oehler's parents, the Melvin Goughs in Melbourne Beach, Fla., where they were entertained and enjoyed water and jet skiing. They also visited Disney World and Cape Canaveral.

Showers Honor Bride-Elect

Tami Laskowski, bride-elect of Darrell Cavin, was honored with a miscellaneous bridal shower July 2 in San Antonio. Twelve guests enjoyed the shower which was hosted by Karon Byrd and Brenda Cavin. A personal shower was hosted for the bride-elect by Vonda Pumphrey and Carrie Miller at the Avalon Restaurant in Lakehills on July 7. Sixteen guests attended.

That's What Prizes Are For

The children who won one of the prizes with their Faith Chapel float in the recent American Legion parade used their money to go to Brackenridge Park. They rode the train, visited the Zoo and enjoyed a picnic lunch. The chaperones were Rev. and Mrs. Jim Colley, Darlene Jackson and Paula Patterson. Mrs. June Bennack and son, James, of Pipe Creek joined the group for lunch.

New Members

Six new members were accepted into the MLBA Thursday evening. They are Mr. and Mrs. Marion Heisler and Betty Collins all of Lakehills, Mr. and Mrs. Horace Brucks of Pipe Creek and W.R. Palmer of San Antonio. A hearty welcome is extended to these new members from Sam Brown, president, and the board of directors.

Meeting Date Changed

The board of directors of the MLBA will meet on August 7, instead of the 14th for the August meeting only.

Sound of Music

Mesdames Dorothy Mortola, Helen Ahr, Ruth Cromer, Alma Martin, Gwen Akin and Claire Willis enjoyed Peggy Walton Walker and Marshall Borden in Rodger's and Hammerstein's family musical, "Sound of Music," Sunday afternoon at the Fiesta Dinner Playhouse in San Antonio.

MLVFD

The MLVFD gratefully acknowledges donations from Chas. A. Coker, Mr. and Mrs. J.R. Samsel, Asal and Alice Burge, Elgin Harrison, Mr. and Mrs. Galen Berkley, H.A. Johns, W.M. Saunders, Frank Wilson, John G. Davis, G.L. Henry, Al Sanchez, O.E. Langland, William Olsen, Floyd Galland, Pioneer Realty, Gene Ott, H.H. Wright, W.G. Brinkman, E.B. Paniagua, Edward Burrells, Jack Hunt, Mr. and Mrs. Harry Burke, Mr. and Mrs. F.J. Cain and Stephen F. Dupnick. This concludes the list of April donors.

Guests

Donald Parker of Dallas, July Goodman and Scott Ellis of Cal. and Mr. and Mrs. Epp Sewell of San Antonio were the 4th of July guests of Mr. and Mrs. Pat Godkin and Patricia of Pipe Creek.

Let's Go Hawaiian

Let your imagination take you to beautiful Hawaii where 'tis said that the rainbow was born and there are islands of lush jungles, golden sand beaches, and waterfalls. The Mico Inn will host a beautiful Hawaiian party on Friday evening July 25, at 6 p.m. Bring your meat and cook it to taste on the grills on the patio. The island trimmings will be the courtesy of the house. Hawaiian attire is encouraged. Your hosts will greet you at the door with free leis.

The Wedding Anniversary

More than 100 guests came to congratulate Margie and John Mullaley on their 30th wedding anniversary. There was a buffet, a cake, "bubbly water" and things for the guests who attended from Lakehills, Bandera, San Antonio and Pipe Creek.

Guests

Billie and Jack of Billy Jack's in Bandera were guests of the Mico Inn Monday afternoon. They sipped and dipped and visited with friends.

For Lady Clyde Turk

This note is sent to visit you and bring sincerest wishes, too, that you're improving every way, and felling better every day.

Tammy's Birthday

Tammy Ott reached that magical age of 13 on Sunday, July 13. This makes Tammy a full-fledged teen-ager. She opted for a steak dinner at the Country Corner in Boerne with family and friends instead of a birthday party.

Condolences

Condolences are extended to the family of Wm. C. (Steve) Stephens. Steve and his wife Marga are former residents of Lakehills and have many friends in the area. Steve died July 12, after a lengthy illness.

Did You Hear About

The man who started to build an addition to his mother-in-law's home in 1970? Start was all he did—believe it or not—last week he finished laying the foundation. 'Tis rumored that his mother-in-law checks every day to see if the foundation is really laid.

Threesome Returns From Reunion

June and Teresa Stafford of San Antonio and Alice Haby of Lakehills returned recently from the Crow family reunion in Galveston. They also visited Astro World, Sea Arama, Mickey Gilley's Club and dined at the beautiful sea food restaurants. The theme of the reunion was—"Move over sea gulls—here come the Crows!"

A Vacation In The Windy City

Mr. and Mrs. Bill (Smitty) Smith returned recently from a vacation in Chicago. They were the guests of Mr. and Mrs. Pete Rolf. 'Tis rumored that Smitty and Carolyn did everything that one should do while visiting in Chicago—and then some. They had a ball. Mrs. Rolf and Smitty are sister and brother.

Hochheim Prairie Farm Mutual To Meet

There will be an organizational meeting of Hochheim Prairie Farm Mutual Insurance Ass. at the American Legion Hall in Lakehills, at 8 p.m. Friday, July 18. The purpose of the meeting is to organize Branch 75 in order to better serve the member's needs in the Lakehills area. Kay Solomon has agreed to operate this office and is looking forward to serving all the members in the area. She reminds you that this Association is yours and that you have a voice in the election of your local directors.

Doyal Wilkinson

Doyal Wilkinson, San Antonio musician who specializes in the "Golden Oldies" will return to Pop's Place Friday evening the 18th, by popular request to play for dancing. Doyal will have a guest artist with him who will perform on the fiddle.

Bill's Back

Not Bill Bailey, of the famous song, but Bill Mahood. Bill has been on a work assignment in Germany. Bill enjoyed his work but prefers Lakehills. Mr. Mahood and his wife, Belle, will make Lakehills their permanent home. A hearty welcome is extended to them.

Family Arcade

Nat, Adelina and Mary invite everyone to their Fun and Games Arcade in Hondo, Texas where a family atmosphere prevails. No cigarettes and no beer, just family fun. 1-1tp

Seafood Comes To Lakehills

Edsel, who is well known in the food service, will open and operate Spring Terrace. He will specialize in seafood and [illegible]

First Plane Trip

Misses Carol and Jennifer Marshall of Alma, Mich., who are 11 and 13 years of age, respectively, took their first plane ride and flew to Lakehills where they spent a month with their grandparents, Mr. and Mrs. William H. Jackson. They returned home July 10.

Rumors

'Tis rumored that—

Two new liquor houses will open in Lakehills.

There will be "A Night In Old Lakehills" presented soon.

There will be a large open house for the public.

There will be a birthday celebration.

Bouquet of Roses For

Mrs. Ervin Toerck (Clyde Turk) R-614 Methodist Hospital, 78229.

Hulda Cartwright

Keith Beaton of Bandera.

Do You Want to be a Clown?

Watch next week's Bulletin for details.

[illegible]

"Cutaway" will be closed Friday, July 25 and Saturday, July 26. We will re-open Tuesday, July 29. Call 751-2727 for an appointment. 1-2tc

CITY SALES TAX

Bandera received $2,081.41 in city sales taxes during June. $32.24 more than in June 1979. In the first six months of this year the city has collected $31,569.18, $6,507.88 more than at the same time last year.

LAKEHILLS UNITED METHODIST CHURCH
Sunday Morning Worship: 9 AM & 11 AM
Sunday School (all age groups): 10:15 AM
Everyone Welcome — Rev. Jeanne Devine

HAWAIIAN PARTY
Mico Inn • Friday, July 25 • 6 P.M.
Cook meat to your taste on the grills on the patio.
Island trimmings served, courtesy of the House.
Hawaiian attire, leis furnished. 1/2tc

Joe's 24 hour wrecker service
reasonable rates 535-4081

D&H Mobil
751-2512
Your Local Full Service
GASOLINE STATION
State Inspections • Lee Tires
Mechanic on Duty
Doris & Harold Keslar 37tfc

Open 365 days a year 6:30 A.M. to 8:00 P.M.
Turk's Store
Park Road 37 751-2141
Fresh Meat • Picnic Supplies • Cold Beer
Notary Service • Fish & Hunting Licenses
Fishing Supplies • Guns • Ammunition
In the Heart of Lakehills 42tfc

Bandera Hills Insurance Agency
All Types Insurance
AUTO • FIRE • LIFE
Dan Alanis
Agent
Phone 796-4133 tfc

FESTIVAL ST. JOHN'S CATHOLIC PARISH
SUNDAY, JULY 20, 1980
HONDO CITY PARK • Hondo, Texas
10:30 A.M. to 7:30 P.M.
BEEF BARBECUE DINNER
Serving 11 A.M. till 2 • Plate $3.00
— RAFFLE —
1ST PRIZE: Trip for two to Puerto Vallarta
2ND PRIZE: ½ processed beef donated by Mr. and Mrs. John Schoellman.
3rd Prize: ½ processed beef donated by Mr. and Mrs. John Schoellman.
4th Prize: $100 cash prize donated by Chapman Grain Inc.
5th Prize: $100 savings bond donated by Catholic Life Insurance Co.
AND MANY OTHER PRIZES
— GAMES —
Bingo, Fish Pond, Dunking Game, Balloons, Hoopla, Hay Ride, Green House, Panda Booth, Horseshoe Pitch, Kiddie Rides, Music, Armadillo Races
— SPECIAL BOOTHS —
To reserve a booth in the ARTS & CRAFTS area, contact the Rectory, 426-2943. Booths are $10 for one person and $15 for 2-3 persons.
— FOOD —
HOT DOGS, SNOW CONES, COTTON CANDY, SLICED CAKE, CAKE WHEEL, BBQ SANDWICHES, TAMALES, BUENUELOS, LOTS OF OTHER REFRESHMENTS
MUSIC, TOO
COME OUT FOR A GOOD TIME

KEN'S CONSTRUCTION
BUILDING CONTRACTOR
PHONE 751-2312
Lakehills, Texas

FOR SALE
Large Beaded
MOTION PICTURE SCREEN
9 ft.x10 ft.
Roll-up type perfect for church or fraternal organizations, also home use. Can be used for 8 m.m.—16 m.m. or slides.
See at
ADOLPH'S STORE
Park Rd. 37, Medina Lake
Lakehills, Texas.

FIRST ANNUAL
MENUDO COOK-OFF
3 Lb. Min. • $5 Entry Fee
All Proceeds Go To The Mico VFD
GEORGE CHAIN & THE MISSING LINKS
Will Play For Your Entertainment 9-1
All Entries Must Be In By 11 a.m. Aug. 2 1/3tc

POP'S PLACE
ON ALAMO BEACH
AT MEDINA LAKE
BETWEEN BANDERA RD. AND PARK RD. 37
ON 1283 TEL. 1-535-4366
After Hal's Hours 6-8 p.m.
Can Beer 40¢ Draft 30¢
Free Live Music
Friday, July 18, 8-12 p.m.

NOTICE OF TAX INCREASE

The Bandera County Fresh Water Supply District No. 1 proposes to increase your property taxes by 43 (forty-three) percent.

A public hearing on the increase will be held on July 25, 1980, at 7:30 P.M. in the Water District Office at Pebble Beach.

The Bandera County Fresh Water Supply District No. 1 has considered the proposal and voted in a meeting of the Board of Supervisors as follows:

FOR the proposal to increase tax rate:
Randolph Sherwood, President
Bill Mallory, Vice-President
Robert Lockwood, Secretary/Treasurer
George Zinsmeyer, Plant Manager

AGAINST the proposal to increase tax rate:
None

ABSENT and not voting:
Wilbur Bradford, Board Member

1-1tc

Lakeshore News

Glenda Haley
796 4948

The directors and officers of the Lakeshore Volunteer Fire Department met Wednesday afternoon at the home of Allen Haley. Others present for the meeting were Louis Duquette, Harold Bentley, Wayne and Frances Hildenburg, Bethel Lackey and Bill Haynes. The Fire Training School at A&M was discussed. Allen Haley and Ross Bailey will be attending. It was decided to proceed with building restrooms for the picnic area at the Fire Station. The location has been staked and building plans are being discussed.

Sorry to hear that Bob and Sue Smith lost their San Antonio home recently due to a fire.

Terry and Jerry Hodges are spending a few weeks in Farmers Branch visiting their father, Terrell Hodges.

Jim and Fleta Jo Searcy are managing the Casa Linda in Kerrville this week while Bill and Linda Searcy are in Ruidoso. Bill is exhibiting his paintings in an art show there.

Butch and Irene Highnote met the plane in San Antonio Monday night to bring Dorothy Rucker to Lakeshore. She and her husband, Bob have been living in Long Beach, Calif. where he has been working. Before going to Long Beach, Bob and Dorothy spent several weeks here buying their place and getting it set up. They made a lot of friends at that time and everybody is so glad to have them back. Bob is expected to arrive by car sometime this week. At the present time their daughter, Kathy Forsness and her daughter, Melissa Dawn of Corpus Christi are here to visit with them.

Mr. and Mrs. Bill Burge of Corpus Christi are here and visiting with them are their daughter and family of Richardson. Barbara and Jim Carpenter and children arrived on Saturday. At the jewelry showing that Barbara had set up on Saturday, Dell Lackey was the proud winner of the necklace.

Visiting with Doug and Chris Smith this weekend were Eva Mickna of Kerrville and Billie and Don Weld of Phoenix, Ariz. Don and Doug went through basic training together and have continued to be very good friends since those days of serving in the Air Force.

Earl Evans is happy to have some very good friends visiting with him from Carlsbad, New Mex. Gayle, Julie and Byron David Smith are spending several days here at Lakeshore.

Lucile Williams has been in San Antonio the last week taking care of business, visiting friends and checking on her home there.

Lyn Sturm says that she is feeling fairly well these days. She is at home but is having to travel in to San Antonio for treatments. Her daughter Penny Faslar and children are staying with her at the present time. Other visitors have been her father, Joe Hill of Ingram, her sister, Alpha Ivy of Pecos, her brother Mark Hill of Pecos, a long-time friend, Jan Williams of San Antonio and her twin sons, Pat and Steve.

Joy Bastin is still in Bexar County Hospital. She has received several blood transfusions and if there is anyone who would be willing to donate blood, it would be appreciated. You can contact any member of the family or let Linda know at the Copper Lantern. Transportation will be provided for anyone who needs it.

The Copper Lantern announces that this Saturday, July 19, is the monthly party to celebrate all the birthdays and anniversaries for July. Bring sandwiches and snacks and come along to enjoy the cake and all the fun.

Birthday Gathering



One June 22 this group celebrated their birthdays together: Paul Laskowski, his granddaughter, Vivian Schmidt; Charles Frank Jureczki; his sister, Mrs. Paul Laskowski; and Eldon Collier. Mrs. Laskowski and Vivian have birthdays on the same date, June 23. Vivian is the first granddaughter of Mr. and Mrs. Paul Laskowski, who also celebrated their 44th Wedding Anniversary on July 1. They have four children and fourteen grandchildren.

Mr. and Mrs. Eldon Collier hosted the event at their ranch home "Southfork" near Winan's Creek. A barbecue dinner was served to Mr. and Mrs. Paul Laskowski, Mr. and Mrs. Charles Frank Jureczki, Lisa and John, of Seabrook, Mr. and Mrs. Phillip Jureczki, Mr. and Mrs. Johnnie W. (Sonny) Schmidt, Vivian, Greg, Timmy, Danny and Lorielle, Mr. and Mrs. Gilbert Jureczki of San Antonio and others who came to bring good wishes for the day.

Pipe Creek News

Robert Kleig
535-4054

The Scottish poet Robert Burns once wrote, "Oh, wad some power the giftie gie us to see oursel's as others see us. It wad frae monie a blunder free us, and foolish notion."

Attempting to do just that—avoid as many blunders as possible—the Pipe Creek Community Center will be seeking your opinions to identify and solve problems in a constructive way.

A project the center currently is working on is improving the gravel driveway leading to the parking area. Chuck Hackebeil, engineer for the Texas Highway Department, has offered his expertise to do all that is possible to design an adequate and attractive entrance to the Community Center, located on Hwy. 16 and FM 1283.

Saturday, July 12, was clean-up and paint day for Pipe Creek residents Jim Hannah, Ken Edwards and Bob and Marte Turner. All came determined to finish painting the hall, and possibly the restrooms, before Homecoming on August 3. Any volunteers who would like to help them meet their goal are welcome to stop by—with brushes in hand.

The center is also making an all-out effort to furnish the grounds with picnic tables. A minimum of 10 is needed. Much appreciation goes to the four business establishments which already have donated tables—First National Bank, First State Bank, Hevenor Lumber Co. and True Value Hardware. The names of the donors will be carved on the table top. If you are interested in contributing, call Mona Morrison, Ken Edwards or Bob Turner.

The center also needs a refrigerator and a freezer. If you wish to donate either, or both, contact any of these persons.

Keeping everyone informed of the Pipe Creek Community Center activities will be the new publicity director, Bonnie Downie. Employed by USAA in the public relations department, she is editor of employee publications there. She has high credentials, having earned her degree in Journalism at U.T. at Austin. She and her husband, Patrick, are new members of the community and are helping to plan upcoming events at the Center.

—Reported

The Home Extension Club of Pipe Creek had their annual get-together in the Gold Room at the Country Corner Restaurant in Boerne Tuesday, July eighth. There were 12 members present including 4 new members. It was such an enjoyable occasion that they decided to have their annual meeting every year in a restaurant instead of an individuals home.

Hostesses for the next meeting, to be held the first Tuesday in September at the University Savings building in Bandera, will be Mrs. Alma Mae Martin and Mrs. Ahr. The meeting will begin at 2 p.m. Incidently Mrs. Martin, who recently had surgery on her foot, is improving nicely and hopes to be completely back to normal by the time of the next meeting.

Mr. and Mrs. Danny H. Hughes are the parents of a baby girl, born July 9 at 10:22 a.m. in Sid Peterson Memorial Hospital.

PIPE CREEK HOMECOMING

Don't forget the Homecoming and barbecue Sunday, Aug. 3 at the Pipe Creek Community Center. Bring picnic food of some kind for the table and your own paper plate. Knives and forks will be supplied by the Community Center.

Sabinal Canyon News

Lillie Thompson

DELAYED LAST WEEK

A record breaking heat wave is taking it's toll. Many wells are getting low and rivers are drying up. 106 degrees was recorded for a week, the past three days have been cooler with southerly winds blowing and early morning clouds. Some are predicting 7 years drought. We have 2 more summer months to go so we have to keep our fingers crossed and live in hopes.

The Cornelius families held their reunion July 4th at the picnic grounds on the William Cornelius place. Some 45 family members were present and all enjoyed a barbecue dinner and supper. Afternoon and evening entertainment included [illegible] and singing and "42" games.

Mrs. Alice Thompson was a Saturday and Sunday visitor of Lela Wood and Curley Thompson. They all attended Methodist Church services Sunday.

Mrs. Clay M. Taylor of Tarpley and her sister-in-law, Mrs. Alvin Fey of Selma, Cal., were Wednesday afternoon visitors of Lillie and Hub Thompson.

Mr. and Mrs. Dick Swantner spent the weekend at their Aribella Ranch. They hosted a barbecue supper Saturday night for a group of friends and three of their five children, Emily of Houston, Rick of Victoria, and Michael of Missouri.

Allan and Edna McFaddin and their two children, Ruth Ann and Richard, of Pasadena, were weekend visitors of her parents, Alvin and Jessie Ivy.

Charles M. Foster and family of Seguin were 4th of July weekend guests of his parents, Hoyt and Doris Foster.

Baptist Vacational Bible School will be held August 4 through 8th. The Bryan Youth Choir will be here Aug. 9 to present "Celebrate Life."

Mr. and Mrs. Johnnie Boultinghouse and family of Houston are vacationing at their cottage this week.

A large number of relatives and friends from Utopia attended funeral services for Helen Clayton Schimmelpfenning, who was born Jan. 22, 1920, and passed away June 30 in Kansas City, Mo., at the age of 60 years. She was a native of Vanderpool and Utopia married to Roy Schimmelpfenning June 5, 1938, in Utopia and a member of Methodist Church. Survivors include her husband, Roy; a son, Roy B., and a daughter-in-law of Adrian, Mo., a daughter, Mrs. Mary Roberts of Gladstone, Mo.; five grandchildren; four brothers, James Clayton of San Antonio, Harold Clayton of Corpus Christi, A.W. Clayton [illegible] and Finis Clayton of Longview; four sisters, Mrs. Bernice Kilbourne, Mrs. Addie Jane Chaney of San Antonio, Mrs. Leota Hosman of Chicago, Ill., and Mrs. Cora Mae Cochran of Salem Ark. Services were held July 3 in Rushing Estes Knowles Chapel in Sabinal, with Rev. Phillip Dibrell officiating. Interment was in Waresville Cemetery where her mother and daddy are buried.

Pallbearers were Wayne Kilborne, Lonnie Kilborne, Rickey Clayton, Hoyt Foster, Clyde McReynolds and Robert Suplaine.

Mrs. Vanie Ivy, her son, Bert, and family of Kansas City, Mo. were a weeks visitors of the Cornelius family and Ivy family.

Mr. and Mrs. J.B. Alley and family of Uvalde spent the 4th of July weekend with her parents, Lecil and Ruby Howard.

Darrell Cutler and family of Ft. Worth were weekend visitors of his parents, R.C. Cutler. They attended Baptist Church services Sunday and Darrell lead the song service.

Mr. and Mrs. George Shelton and son of Austin were weekend visitors of her parents, Bill and Doris Cornelius.

[illegible] are pleased to see Richard Beakley up and around again. He is making slow recovery from surgery which was performed last Spring.

T-SHIRTS FOOTBALL JERSEYS LETTERING
SHIRTS N STUFF
BASEBALL JERSEYS SWEAT SHIRTS TRANSFERS
314-A MAIN ST. BANDERA Next door to Roundup Realty
New Hours Open 10-5 Tues.-Sat. 796-3100 tfc

VALLEY MOBILE HOME SALES
"Lower Prices and Better Service"
★ Septic Systems Installed
★ Backhoe Service
Mobile Home Service & Accessories Available
FREE DELIVERY
Within 250 Miles On New Mobile Homes
OPEN 7 DAYS A WEEK
Hwy. 90 • Castroville • 538-2893 1-eow-tfc

"Now insured up to $100,000 by the FSLIC"
This week earn
9.50% 30-MONTH CERTIFICATE. $100 minimum. Matures in 30 months.*
10.11% 30-MONTH ANNUAL YIELD.
Remember, we pay higher rates than banks, and we lock in your higher interest rate for 2½ years, protecting you from declining interest rates.
*Federal regulations require substantial penalty for early withdrawal.
University Savings
Together, we're growing stronger.
52-1-2-c Member FSLIC

Public Notice

Southwestern Bell, in accordance with the rules of the Public Utility Commission of Texas, hereby gives notice of the company's intent to implement a new schedule of telephone rates in Texas effective August 12, 1980, unless otherwise determined by the Commission.

It is expected that the requested rate schedule will furnish an 11.65 percent increase in the company's intrastate revenues.

A complete copy of the new rate schedule is on file with the Public Utility Commission at Austin, Texas, and with each affected municipality, and is available for inspection in each of the company's public business offices in Texas.

Southwestern Bell

53-41c

DIEHARD BATTERY
$49.99
With Trade-In Through
July 31
Order Early
While Supply Lasts
Sears
Catalogue Store
Phone
796-3775 1/1tc

SALES • SINGER • SERVICE
WEBB'S SEWING CENTER
814 Main Street — Kerrville — PHONE 257-3737
Kerr County's Only Approved Singer Dealer tfc

COMPLETE SEPTIC TANK SERVICE
• NEW TANKS INSTALLED
• TOP SOIL & FILL DIRT
• CHAIN LINK FENCING
• BACKHOE SERVICE
BANDERA LAWN & SEPTIC SYSTEM SERVICE
Bill Abbott — 796-4598 tfc

Because you're picky, pick Mickey.


A certain kind of person shops for quality first. And if something's a little unusual, a little different, so much the better. If that's you, then it's time you discovered your Bell Business Office.
We've got phones in all styles; antique, ultramodern, warmly nostalgic. Phones that help make your life easier. From a simple extension, to one that'll dial the number for you.
But even more important, at Southwestern Bell you'll get genuine Bell. That means the working parts remain phone company property, so you can be sure they'll work. Or we'll fix them free. It's a level of quality—and service—you've come to expect from Southwestern Bell.
So when it comes to phones, come to your Bell Business Office. Because although you love Mickey Mouse…why waste your time with mickey-mouse details?
Southwestern Bell. We talk your style.
Southwestern Bell
1-3-c

COUNTRY SHOPPER

Specials Good For July 17th Thru July 23rd — Food Stamps are welcomed.

Miracle Whip
32 oz.
97¢

Dinners
Kraft Mac. & Cheese
7 oz. Box
25¢

Corn
Pride Of Ill. W/K 303 Can
25¢

Fab
King Size Box
40¢ Off Label
$2.49

Palmolve
Dishwashing Liquid
20¢ Off
$1.19

Candy
Bunte Reg. Box (Except Choc.)
59¢

Pam
Spray
6 oz. Can
$1.19

Peaches
Juicy Sweet Lb.
49¢

Bananas
Golden Ripe
3/$1 lbs.

Tomatoes
Red Ripe
3/$1 lbs.

Celery
Crisp Large Stalk
3/$1

Nectarines
Red Blush Lb.
59¢

Onions
Yellow Texas Mild lb.
15¢

Cantaloupes
Sweet & Juicy ea.
49¢

Dairy

MARGARINE	Mazola Corn Oil 1 Lb. Qtrs.	79¢
PARKAY	Margarine 1 Lb. Qtrs.	49¢
BISCUITS	Pillsbury Sweetmilk or Buttermilk	4/$1
2% LOWFAT MILK	Foremost So Lo 1 Qt.	49¢
COTTAGE CHEESE	16 Oz.	89¢
ICE CREAM	Foremost ½ Gal. Rnd.	$1.69

Bakery

ROLLS	Stacklite Lemon Pkg. of 8	69¢
BREAD	Starlite Wheat 1½ Lb. Loaf	2/$1
BREAD	Rainbo White Split Top	10¢ Off
DONUTS	Rainbo Powdered Gem	10¢ Off

Country Shopper Means Low Prices

INSTANT COFFEE High Point 4 Oz. — **$2.69**

POUCH MIXES Gladiola Yellow or White — **4/$1**

OREO COOKIES Nabisco 19 Oz. — **$1.59**

ROACH MOTEL Black Flag — **89¢**

FLOUR Light Crust 25 Lb. Bag — **$2.97**

LARD Roegelein 3 Lb. Cart. — **$1.29**

DOG FOOD Lone Star 5 Lb. Bg. — **97¢**

Round Steak
USDA Good Heavy Beef lb.
$1.89

Ground Beef
lb. **$1.29**

Rump Roast
Bone In lb. **$1.69**

Sirloin Steaks
USDA Good Heavy Beef lb.
$1.89

LAMBRUSCO WINE	Dragone 750 ML.	$1.99
MOGEN DAVID WINE	750 ML.	$1.69
CONCORD WINE	Mogen David 1.5 Liter	$2.69

T-Bone Steaks
USDA Good Heavy Beef lb.
$2.29

BEEF CUBE STEAK	Lb.	$2.89
LEAN GROUND BEEF	Lb.	$1.79

Soup Bones
Meaty lb.
59¢

Lunch Meat
Bologna, Salami & Spice Luncheon
Raths 1 lb. pkg. **$1.29**

Rath's Smoked Ring Fine For Bar-B-Que Lb.

SAUSAGE	Kraft Sliced Cheese 12 Oz. Pkg.	$1.39
AMERICAN	Borden's Cheese 8 Oz.	$1.49
CHEDDAR	Kraft Sliced American Or Pimiento Cheese 6 Oz.	$1.19
SINGLES	Market Cut Cheese Lb.	98¢
LONGHORN		$2.19

Frozen

ORANGE JUICE	Treesweet 6 Oz. Can	39¢
ASSORT. PIZZAS	Fox's	79¢
REG. CUT POTATOES	West-Pac 2 Lb. Bag	69¢
ORANGE JUICE	West-Pac 6 Oz. Can	3/$1

Health & Beauty

TURTLE WAX

EXTRA LIQUID	16 Oz.	39¢
EXTRA PASTE	13 Oz.	39¢
HIGH GLOSS	Liquid 18 Oz.	49¢
BUG & TAR REMOVER	16 Oz.	89¢
VINYL TOP CLEANER	14 Oz.	49¢
VINYL TOP WAX	14 Oz.	49¢
UPHOLSTERY CLEANER	14 Oz.	49¢
VELOUR CLEANER	14 Oz.	49¢

GARDEN HOSE

½"x50' AMERICAN BILTRITE	3.98
5/8"x50' AMERICAN BILTRITE	4.98
5/8"x50' CATS PAW REINFORCED	4.98
50' CATS PAW SPRINKLER HOSE	5.98

COLGATE TOOTHPASTE	7 Oz.	1.00
ULTRA BRITE TOOTH PASTE	6 Oz.	1.00
FLUORIGARD MOUTHWASH	10 Oz.	1.00
COLGATE SHAVE CREAM	11 Oz.	79¢

TOMATOES Renown No. 300 Can — **3/$1**

PAPER NAPKINS Northern 60 Ct. — **35¢**

DOG FOOD Lone Star 20 Lb. Bag — **$2.97**

Hi-C
Drink 46 oz.
79¢

Grape Juice
Seneca 32 oz.
79¢

Flour
Gladiola 5 lb. Bag
89¢

Coffee
Folgers Instant 10 oz.
$4.59

Coca Cola
6 pk. 1 Liter Plus Dep.
$1.69

Beer
Miller Lite 6 pk. Cans
$2.26

Fab
Giant Box
$1.49

Tarpley NEWS

Mrs. [illegible] Dean
562-3464

A thought—"You are best to yourself when you are good to others."

Mrs. Clay Taylor was happy to have a visit last week from her sister-in-law, Mrs. Delson Fish, of Ceres, Calif. On Monday and Tuesday Mrs. Taylor and Mrs. Fish visited their cousins in Sonora—Mrs. Lena Roe, Carl, Jimmy and Buster Harris. They are the children of Mr. and Mrs. Jeff Harris of Utopia. On Friday and Saturday they visited Mr. and Mrs. Emory Holder of Thorndale who are cousins of the late Pat Taylor. Other visitors of Mrs. Clay Taylor and Mrs. Fish were Mr. and Mrs. Mickey Taylor of Bandera.

Mr. and Mrs. J.E. Dean enjoyed a good day Sunday visiting in the home of Mr. and Mrs. Leonard Rogers, at Canyon Lake area.

Mr. and Mrs. Earl Hood of Rio Hondo were in Kerrville Wednesday and drove out to visit their daughter and husband, Mr. and Mrs. Roy Cheatham in Kingsland. They returned home on Friday. They report it is dry at Kingsland but there has been rain since we've had any.

Tarpley Baptist Mission Work Day

This Saturday, July 19, will be the usual third Saturday work day at the Tarpley Baptist Mission. Lunch will be served.

Tarpley Community Covered Dish Supper

July 18, at 7:30 p.m. everyone is invited to the Community Center supper. Bring some food and join us for food, fun and games.

Mr. and Mrs. Roy Foster and baby son of Pasadena spent the weekend visiting his family, Mr. and Mrs. Calvin DeHart. Other guests were Mrs. Margaret Cochran of San Antonio; Mrs. Elizabeth Grimme of Castroville; Jason, Jody and Christian Commander of Pasadena, friends of the DeHarts who visited from San Antonio were Mr. and Mrs. Dave Croft who spent Sunday with them. All were dinner guests Sunday.

Gene Reese Succumbs

Friends in Bandera County will be saddened to hear of the untimely death of Gene Reese. He lived several years in Tarpley and attended school at Medina. Gene was in the army for 20 years and retired as a Master Sergeant. He was currently living in Kerrville, working for Foremost Milk Co. He was killed in a two-car collision on June 30. Funeral services were held July 3 at the Kerrville Funeral Chapel. Burial was at Fort Sam Houston, where he was given a full military service.

Gene is survived by his widow, two sons, and his mother, Mrs. Ruby Reese of Kerrville.

Our deepest sympathy to the family and friends of our friend, Gene Reese.

'THE GREEN TREE'
A Sidewalk Cafe in Medina next to Dot's Spot
Featuring
SUMMER SUPPERS
HOMEMADE ICE CREAM
FELLOWSHIP & SONG
Fridays — Saturdays 6 P.M. To 9 P.M.
Or By Request
589-2441 589-2214 589-2553
53tfc

Medina NEWS

Mrs. Orville Wier

Notice

I, Dean R. Isaacs Tax Assessor for the Medina ISD, in accordance with the provisions of Article 7244c, V.T.C.S., have calculated the tax rate which may not be exceeded by more than three (3) percent by the Board of Trustees of the Medina ISD without holding a public hearing as required by Article 7244c, V.T.C.S. That rate is as follows: $0.277 per $100 of assessed value.

Dean R. Isaccs,
Tax Assessor-Collector
July 17, 1980
1-1tc

CARD OF THANKS

We want to thank all those who called, sent cards, and those who came to our 50th Wedding Anniversary celebration. God's blessing on each one.

Mr. and Mrs. N.N. Stansell
1-1tc

LIVE BY FAITH AND NOT BY FEELINGS

When everything is pleasant and bright,
And the things we do turn out just right,
We feel without question that God is real
For when we are happy how good we feel.
But when the tides turn and gone is the song,
And misfortune comes and our plans go wrong,
Doubt creeps in and we start to wonder,
And our thoughts about God are torn asunder,
For we feel deserted in times of deep stress,
Without God's presence to assure us and bless.
And it is then when our senses are reeling
We realize clearly it's faith and not feeling.
For it takes great faith to patiently wait
Believing God comes not too soon or too late.

By Helen Steiner Rice
Submitted by Delia Davis Ortiz
1-1tc

Mr. and Mrs. Sully Swinney and two grandsons of Roswell, New Mexico visited with friends here this week and everyone enjoyed some of the old pictures he had of some of the "old timers" of the community.

MEDINA OAK REST CEMETERY ANNUAL MEETING

The Medina Oak Rest Cemetery Association will hold the annual meeting on Friday, July 25, at 8 p.m. in the Youth Center. Everyone is invited to attend.

Hugh Carpenter and his wife, Maedell, left Monday for Houston where Hugh will undergo more tests at M.D. Anderson Hospital. We hope he will soon feel better.

Ray Melton was taken by ambulance back to the Veterans Hospital in Kerrville Monday morning, and we hope he is feeling better.

CARD OF THANKS

I've managed to bang myself up again. This time I broke my leg. It has been a week of pain, despair, depression and self plain pity. But the love and concern my family and friends have shown me are by far worth it all. The flowers, calls, cards and food have delighted me so much that I am so glad to be a part of this community. A community we can finally call home. My special thanks also to the Medina Baptist Church, EMS people, Mrs. Amy Harloff, the nurses at Sid Peterson Hospital 6th floor, Dr. Allen and my husband, Joe S. Ortiz.

Your friend in Christ,
Delia Davis Ortiz
1-1tc

CARD OF THANKS

The children of Lucille and Marvin Hatfield would like to thank all the family and friends for their help in making their 50th Wedding Anniversary a joyful celebration. We know that many of you came cheerfully despite long distances, the heat and other adversities. Please know how very much we appreciate your efforts and enjoyed being with you. It is the presence of such friends that makes any occasion a celebration.

We would especially like to thank Mr. and Mrs. Rodney Goza of the Navarro Piano Company for their incredible kindness in bringing us a lovely piano as courtesy of the Navarro Piano Company. Without it we could not have enjoyed the music of Larry Herman and his group from the "Roaring 20's" Nite Club. We would like to apologize for the heat which we could not control and are sorry for the discomfort.

Thanks should also go out to our Aunt Irene Hatfield for her help decorating, Amy Brieger of Amie's Flower Shop for the complementary work that she did, and also for the delicious catering of that wonderful lady Erna Koenig, Alice, Dorothy and others.

But most especially we would like to give thanks to the Good Lord for the once-in-a-lifetime opportunity to bring all our family and friends together for the joyful celebration of life and love.

With fond memories,
Jerry and Sara Jane (Hatfield) Smith
Tom and Carol Hatfield
Kim and Mark Smith
Tom, Alice and Sara Hatfield, (grandchildren).
1-1tc

Special Happy Birthday!



Thomas Tessier Faulkner

Thomas Tessier Faulkner, namesake of Thomas P. Grant of Bandera, extends special happy birthday wishes to his grandpa on July 28. Young Thomas will celebrate his first birthday on July 29.

He is joined by his parents, Barbara and Jack Faulkner, and a sister, Michelle, who is 5 years old, of New Caney, in wishing Dad and Grandad Grant happy birthday!
1-1tc

Current Money Market Certificate Rate
8.360%
Effective July 17 thru July 23, 1980
Substantial interest penalty is required for early withdrawal.
First National Bank Bandera
207 Main St. (512) 796-3711
Bandera, Texas 78003
FDIC
40-tfc Member Federal Reserve System

4C's 589-2828
Specials Good July 18 thru July 22
THANK YOU Medina For Trading At HOME
MEDINA, TEXAS
(We reserve the right to limit quantity)
Monday thru Saturday • 8 A.M. to 6 P.M.
Sunday • 1 P.M. to 6 P.M.
HUNT'S CATSUP 32 Oz. 89¢
CINNAMON ROLLS ButterKrust 11½ Oz., 18 Servings 69¢
Bush's No. 300 Can BLACKEYE PEAS .... 4/$1
Del Monte Cut No. 303 Can GREEN BEANS .... 2/79¢
Orchard ½ Gal. ORANGE DRINK .... 89¢
Comet 28 Oz. RICE .... 79¢
Del Monte No. 303 Can PEAS ...... 2/79¢
Bush's Golden No. 300 Can HOMINY ..... 4/$1
CHEER Giant Size $1.69
COCA COLA 2 Liter NR Btles. $1.05
CORN Del Monte No. 303 Can Cream Style or Whole Kernel 2/79¢

TERMITES ROACHES
Silver Fish, Rats and Mice, Ants
Ticks, Fleas, Scorpions, Spiders
Moths and Other Pests
LESTER HUMPHREY
Call Kerrville Collect for Service 257-3374
tfc

HEVENOR LUMBER COMPANY
'Buy where the builders buy!'
1300 N. Main • Bandera • 796-3709
tfc

DITCHING
• WATER LINES
• SEWER LINES
• SEPTIC TANK SYSTEMS
HAULING
• SAND
• GRAVEL
• BLACK DIRT
DOZING
• ROADS
• EXCAVATING
• LAND CLEARING
Joe Phillips
P.O. BOX 226 MEDINA, TEXAS 78055
(512) 589-2206 After 6 P.M.
tfc

Tarpley General Store
562-3488 Tarpley, Texas
Monday thru Thursday
Happy Hour 5-7 PM 50¢ Beer
Feed Deer Corn Blocks
MEALS—SANDWICHES—GROCERIES
ICE—POOL

PRO-LIX LIQUID FEED
Gives you these advantages for your beef cattle...
A supplement requiring no labor to feed.
Thirty-five percent crude protein equivalent which is 96 percent digestible: contains a good balance of natural protein from Fermentation, a patented process exclusive with PRO-LIX Liquid Feed.
Readily digestible sugars for energy.
20,000 units Vitamins A per pound, 5,000 units Vitamin D2 per pound, plus other vitamins and readily available minerals.
Aaron Shackelford, Jr.
796-4981
Bandera, Texas 38-tfc

THE BEST STEAK IN TOWN...
our thick and juicy Hong Kong steak.
A big 16 oz. T-bone, char-broiled to your liking and served on a bed of fresh Chinese vegetables, topped with our own special sauce.
A royal feast for only $10.45
SERVING LUNCHEON, DINNER
11:30 A.M. to 10 P.M.
(Fri. & Sat. til 11 P.M.)
RIVER OAKS SHOPPING CENTER
KERRVILLE
896-5545
CHINA DOLL RESTAURANT
50-1tc

In Memoriam

Mamie Lee Wier

Mrs. Mamie Lee Wier, beloved mother and grandmother, died Friday, July 11, in Purple Hills Nursing Home, where she had been in residence for several years.

Mrs. Wier was born January 26, 1888, in Guadalupe County near Luling, the daughter of David Tetway England and Mary Agnes David England. On December 16, 1916, she was married to William Monroe Wier in San Antonio. They moved to Bandera where they spent the rest of their lives. He preceded her in death on December 16, 1958.

Mrs. Wier was a member of the Baptist Church. She was a kind and gracious lady, a good neighbor and friend who was loved by all who knew her.

Survivors include one daughter, Mrs. Clara McDonald of Colorado Springs, Col.; one son, Orville Wier of Medina; one granddaughter, Mrs. Sue Keiser of Helotes; two grandsons, Mark McDonald of Colorado Springs, Col., and Miles McDonald of Topeka, Kan.; one great-grandson, Christopher Glenn Keiser of Helotes; one sister, Mrs. Elmer (Annie) Webb of Port Arthur; and numerous nieces and nephews.

Mrs. Wier lay in state at Grimes-Plummer Funeral Chapel until Sunday when she was taken to Medina for funeral services at the Medina Baptist Church. Rev. William Moseley, pastor, delivered a eulogy at 3 p.m. She was then brought back to Bandera and laid to rest in the Bandera Cemetery by her husband.

Casket carriers were Bill Craddock, Alton Rugh, Otis Evans, Randy MacNaughton, Johnny Cox and Richard Evans.

Many friends offer sympathy to her loved ones.

Louie Mayes

Louie Carrol Mayes, age 65, died Friday, July 11, in Purple Hills Nursing Home, following a long illness.

He was born May 4, 1915, in Mason, the son of Robert Matthew Mayes and Florrie Teague Mayes. He had resided in Bandera for many years.

On December 31, 1972, he married Lora Faris here in Bandera.

He is survived by his widow, Mrs. Lora Mayes of Bandera; six daughters, Carole Rees of Brownfield, Sherry Walters of Irving, Holly Chall of San Antonio, Dana Collins of Fredericksburg, Maisie Mayes of San Antonio and Chevelle Mayes of Austin; one son, Matthew Mayes of Austin; one step-daughter, Mrs. Linda Harmon of Arkansas; ten grandchildren; one sister, Mrs. Louise Martin of Mason; mother, Mrs. Florrie Mayes of Mason, and many friends, who mourn his passing.

Funeral services were held Monday, July 14, at 10 a.m. from Grimes-Plummer Funeral Chapel with Rev. Dean Pratt, Episcopal minister from Fredericksburg, officiating. He was laid to rest in the Bandera Cemetery.

Pallbearers were Jim Fitzgerald, Scooter Fries, Frank Montague, Jr., Clay Conoly, Dick Polk, and Gordon Prater.

Joseph P. Davenport

Joseph P. Davenport, age 69 of Columbia, S.C., died Friday, July 11, of a heart attack at his home. He was born March 21, 1911, here in Bandera, the son of Mr. and Mrs. W.J. Davenport, Jr. After graduating from Bandera High School, he became an electrical engineer and was employed by radio station WIS in Columbia, S.C., where he worked until his retirement.

In 1939 he was married to Mrs. Mildred Funderburk, who preceeded him in death.

He is survived by his step-daughter, Miss Jean Funderburk of Columbia, S.C., one brother, James G. Davenport of San Antonio, two sisters, Mrs. Ruth Mansfield of Bandera, and Mrs. Margaret Davis of San Antonio.

Interment was in Columbia, S.C. with Rev. Pat Honeycut officiating.

Lillie B. Tackett

Mrs. Lillie B. Tackett died at the age of 74 years in Community Hospital in San Antonio on July 15. Mrs. Tackett was the mother of Mrs. Evelyn Sab of Bandera. She is also survived by a second daughter, Mrs. Joyce Lewis of Pleasanton; a son, Charlie Tackett of Pleasanton; and seven grandchildren.

Mrs. Tackett had been a resident of Pleasanton for many years.

Funeral services will be held today, Thursday, July 17, at Hurley Funeral Chapel in Pleasanton. Burial will follow in the Thomason Cemetery in Leming.

Ronnie Kruckemeyer

Ronnie Kruckemeyer, son of Mrs. Pearl Kruckemeyer of Robstown and the late Milton Kruckemeyer and grandson of Mrs. Henrietta Kruckemeyer of Austin and formerly of Bandera, was killed in an explosion on the job at Robstown Thursday, July 10. Funeral services and burial were held Saturday at Robstown. He was born October 17, 1960. He is also survived by one brother, Larry.

Card of Thanks

We wish to extend our heartfelt thanks to our friends and neighbors for their many acts of kindness and concern when we lost our loved one. Special thanks for the beautiful flowers, food prepared for us, the Mass offerings, Dr. George Meador, Purple Hills Nursing Home, Msgr. Ralph Smith and the pallbearers for their service. May God bless each one.

Wanda Moravietz and sisters and brothers.
1-1tc

Mr. and Mrs. Robert H. Helbert and family of Angleton visited her parents, Mr. and Mrs. Raymond Batto, this week.

THE LEON VALLEY DIAGNOSTIC CLINIC, P.A.
is pleased to announce the opening of
THE LEON VALLEY CHILDREN'S CLINIC
and the association of
Jeannine S. Kaufmann, M.D. & Jane D. Fried, M.D.
in the practice of PEDIATRICS
6547 Bandera Rd. Office Hours By Appointment 684-9510



A THOUGHT FOR THE WEEK

By John M. Grimes

Why do we have funerals anyway? There are many reasons. Actually, the funeral has existed since the beginning of recorded history...It is a time when people gather together to express their concern and provide support for someone who is experiencing one of the most difficult crises of life. The funeral has always been the keystone example of the adage—"Grief shared is grief deminished."

The funeral fullfills several main functions: it provides an outlet for the grief that is naturally felt on the part of family members and friends; it allows the community of friends to lend their support to the bereaved. It is the community's way of letting friends know that despite a loss of a loved one, they do not have to face the future alone. For the bereaved the funeral can be that first important step toward emotional adjustment to their loss. A funeral is representative of the life of the deceased. It is a ceremony that has much meaning to the survivors....A funeral is for the living, too.......

Grimes-Plummer Funeral Chapel
1207 Mulberry • Bandera, Texas • Telephone 512 796 3922

Senior Citizens News

The monthly birthday party was held on July 8th with 32 attending. Special entertainment was provided by Billie Morris and Helen Ahr. Billie played the piano and Helen Ahr, the organ. Thanks to them for their melodious contributions.

A bountiful covered dish luncheon provided pleasure for the palats of our birthday people and all others present.

Following the luncheon, a Mini White House Forum on Aging was held to give an opportunity for each person present to speak their thoughts on the needs of the elderly in Bandera County. Frank Adamo, aging advisor for the Alamo Council of Governments Aging Committee, said that 44 delegates from Texas would attend the White House Conference on Aging held in Washington in 1981, representing us and taking our recommendations before the group. The 22 people involved in the forum made recommendations on health care, transportation, financial needs and housing. The Bandera County report has gone on to the next step to the White House Conference.

We still have room for those 55 years of age or older in our Spanish class every Wednesday at 10 a.m. and art class at 9:30 a.m. Thursday. We need you for our classes.

If you would like to try a good lunch deal, call the Senior Citizens Center any day of the week, Monday through Friday, before 9 a.m.

Fire Department Receives Donations



Bandera Volunteer Fire Department President John Teich accepts a $100 donation from Col. Roy B. Skipper, chairman of the board of Flying L Ranch Property Owners Assn.

The VFD also received a donation of $50 from Louis B. Sutton of Medina.

CITY OF BANDERA

Statement of Cash Receipts and Disbursements
July 1, 1979 thru June 30, 1980

Balance in First State Bank General Fund July 1, 1979:		$ 21,056.77
Receipts:		
Property Tax	$24,248.35	
Sales Tax	58,301.94	
Municipal Court Fines	[illegible]	
Gross Receipts Tax - Utilities	9,912.33	
Liquor by the Drink	3,484.03	
Beer & Liquor Licenses and Permits	2,208.18	
AACOG CETA Title II D & VI Projects	6,716.31	
New Building - Loan	20,000.00	
Closed Savings Account Transfer	121,788.05	
Fire Department Donations	3,233.01	
Other Sources	48.49	
	252,094.66	
		273,151.43
Disbursements:		
Salaries	31,249.83	
Contract Labor	420.68	
Deputy Expenses and Insurance	4,119.90	
Councilmen Fees and Expense	1,595.50	
Insurance, Legal & Accounting, Election	13,262.34	
Office Supplies, Printing, Advertising	1,994.34	
General Maintenance and Repairs	18,386.50	
Utilities	6,469.17	
Quarterly Tax	7,236.70	
Traffic Tax	194.27	
New Building	132,451.57	
Furnishing and Landscaping	2,853.25	
Street and Park Repairs	477.93	
FDAA Flood Disaster	10,630.48	
Fire Department Building Rental	675.00	
International Systems Grant	4,750.00	
Bank Loan and Interest	20,794.44	
Fire Department Expenses	340.07	
Miscellaneous	243.72	
	258,145.69	
Balance in First State Bank General Fund June 30, 1980		15,005.74
		273,151.43
Balance in Certificates of Deposit June 30, 1980		576.00
REVENUE SHARING FUND, First National Bank:		
Balance brought forward July 1, 1979		5,268.59
Receipts Revenue Sharing thru June 30, 1980		9,852.00
Disbursements Revenue Sharing thru June 30, 1980:		
New Building		7,700.00
Fire Fox Corporation		3,500.00
Balance in Revenue Sharing Account June 30, 1980:		3,920.59

The foregoing is the true and correct statement of the finances of the City of Bandera for the period ending June 30, 1980.

Roxy Sandidge
Roxy Sandidge, City Secretary-Treasurer

America consumes more red meat than any other nation. Consumption reached 18.3 million metric tons in 1979, nearly a fourth of the world total, according the Ag. Dept.

Beatrice Poe is visiting her daughter, Mrs. Norman Adams in La Canada, Cal.

Water Well Drilling
•pumps •sales •service
modern equipment
Doyle Ely
Day 535-4670
Nite 535-4666
Pipe Creek, Tx.
43-tfc

DANCE
Fiddlin' Frenchie Burke & The Sound Masters
Mayan Ranch
BANDERA, TX
Fri., July 18
8:30-12:30
$4 per person



GET THE DIRECT DEPOSIT ADVANTAGE
Sign-up now for Direct Deposit of your Government, Payroll, Trust or Retirement Check.
You receive Direct Credit to your Checking or Savings Account without the risk of loss.
No unnecessary trips to the bank or delays in receiving credit to your account and as a bonus you never pay a Service Charge on your Checking Account
SIGN-UP NOW AND SAVE
First National Bank
FDIC
207 Main ★ Bandera, Texas
(512) 796-3711
MEMBER FEDERAL DEPOSIT INSURANCE CORP. & FEDERAL RESERVE SYSTEM
48-tfc

REPORT OF CONDITION

Consolidating domestic subsidiaries of the

First National Bank of Bandera of Bandera

In the state of Texas at the close of business on June 30, 19__
published in response to call made by Comptroller of the Currency, under title 12, United States Code, Section 161.

Charter number 11814 Bank Region ___

		Thousands of dollars
ASSETS		
Cash and due from depository institutions		1182
U.S. Treasury securities		739
Obligations of other U.S. Government agencies and corporations		1402
Obligations of States and political subdivisions in the United States		96
All other securities		12
Federal funds sold and securities purchased under agreements to resell		-0-
Loans, Total (excluding unearned income)	5431	
Less: Allowance for possible loan losses	57	
Loans, Net		5374
Lease financing receivables		NONE
Bank premises, furniture and fixtures, and other assets representing bank premises		128
Real estate owned other than bank premises		18
All other assets		210
TOTAL ASSETS		9161
LIABILITIES		
Demand deposits of individuals, partnerships, and corporations		3152
Time and savings deposits of individuals, partnerships, and corporations		4178
Deposits of United States Government		8
Deposits of States and political subdivisions in the United States		695
All other deposits		NONE
Certified and officers' checks		69
Total Deposits		8102
Total demand deposits	3326	
Total time and savings deposits	4776	
Federal funds purchased and securities sold under agreements to repurchase		300
Interest-bearing demand notes (note balances) issued to the U.S. Treasury and other liabilities for borrowed money		NONE
Mortgage indebtedness and liability for capitalized leases		NONE
All other liabilities		130
TOTAL LIABILITIES (excluding subordinated notes and debentures)		8532
Subordinated notes and debentures		NONE
EQUITY CAPITAL		
Preferred stock — No. shares outstanding NONE (par value)		NONE
Common stock — No. shares authorized 40,000; No. shares outstanding 40,000 (par value)		200
Surplus		200
Undivided profits and reserve for contingencies and other capital reserves		229
TOTAL EQUITY CAPITAL		629
TOTAL LIABILITIES AND EQUITY CAPITAL		9161
MEMORANDA		
Amounts outstanding as of report date:		
Standby letters of credit, total		8
Time certificates of deposit in denominations of $100,000 or more		538
Other time deposits in amounts of $100,000 or more		NONE
Average for 30 calendar days (or calendar month) ending with report date:		
Total deposits		7906

We, the undersigned directors attest the correctness of this statement of resources and liabilities. We declare that it has been examined by us, and to the best of our knowledge and belief is true and correct.

Directors

I, F. Montague, III, Executive Vice President of the above-named bank do hereby declare that this Report of Condition is true and correct to the best of my knowledge and belief.

July 15, 1980

Ivey-Lindig



Mr. and Mrs. Werner Lindig announce the engagement and approaching marriage of their daughter, Janna, to Jon David Ivey, son of Mr. and Mrs. W.L. Ivey of Austin.

Janna and David are graduates of University of Texas at Austin, and David received his J.D. degree from Texas Tech University Law School in May of this year. Janna is presently a student there.

The wedding will take place September 13 in Bandera at the Lindig home.

Bausch Reunion

The families of the late Mr. and Mrs. Henry Bausch held their annual family reunion on Saturday July 5, at the home of Mr. and Mrs. Buster Bausch, the birthplace of all the children.

Family members came from Yoakum, Pearland, Kerrville, Comfort, Junction, Hugo, Okla., San Antonio, Bryan and Hondo, as well as Bandera.

All had a wonderful time visiting and some enjoyed walking along Wimans Creek and climbing the mountain. Most of all, they enjoyed meeting at the home place where they were born and reared.

CONSOLIDATED REPORT OF CONDITION
(Including Domestic Subsidiaries)

LEGAL TITLE OF BANK: FIRST STATE BANK

CITY: Bandera COUNTY: Bandera STATE: Texas ZIP CODE: 78003

STATE BANK NO. 570 FEDERAL RESERVE DIST. NO. 11 CLOSE OF BUSINESS DATE June 30, 1980

		Mil	Thou	
ASSETS				
1. Cash and due from banks			980	1
2. Due from other depositories and all cash items in the process of collection		None		2
3. U.S. Treasury securities		1	201	3
4. Obligations of other U.S. Government agencies and corporations		1	051	4
5. Obligations of States and political subdivisions in the United States		1	502	5
6. All other securities			230	6
7. Federal funds sold and securities purchased under agreements to resell			700	7
8. Total loans (including overdrafts totaling $ 4,266.62) (From Schedule A, item 8)		3	537	8
9. Lease financing receivables		None		9
10. Bank premises, furniture and fixtures, and other assets representing bank premises			120	10
11. Real estate owned other than bank premises		None		11
12. Letters of credit and customers' liability on acceptances outstanding		None		12
13. All other assets			7	13
14. TOTAL ASSETS (sum of items 1 thru 13)		9	328	14
LIABILITIES				
15. Demand deposits of individuals, partnerships, and corporations		4	350	15
16. Time and savings deposits of individuals, partnerships, and corporations		3	086	16
17. Deposits of United States Government			7	17
18. Deposits of States and political subdivisions in the United States			601	18
19. Due to banks			15	19
20. All other deposits		None		20
21. Certified and officers' checks			25	21
22. Total Deposits (sum of items 15 thru 21)		8	084	22
a. Total demand deposits	4 615			22
b. Total time and savings deposits	3 469			22
23. Federal funds purchased and securities sold under agreements to repurchase		None		23
24. Interest-bearing demand notes issued to the U.S. Treasury and other liabilities for borrowed money		None		24
25. Mortgage indebtedness for which the bank is directly liable		None		25
26. Unearned discount on loans		None		26
27. Letters of credit and acceptances outstanding		None		27
28. All other liabilities		None		28
29. TOTAL LIABILITIES (excluding subordinated notes and debentures) (sum of items 22 thru 28)		8	084	29
30. Subordinated notes and debentures		None		30
31. Allowance for possible loan and investment losses		None		31
EQUITY CAPITAL				
32. Common stock (No. of shares outstanding 10,000)			100	32
33. Certified surplus			900	33
34. Undivided profits			194	34
35. Uncertified surplus, reserve for contingencies, and other capital reserves			50	35
36. TOTAL EQUITY CAPITAL (sum of items 32 thru 35)		1	244	36
37. TOTAL LIABILITIES AND EQUITY CAPITAL (sum of items 29, 30, 31 and 36)		9	328	37

NOTE: This report must be signed by an authorized officer and attested by not less than three directors other than the officer signing the report.

I, the undersigned officer, do hereby declare that this Report of Condition (including the supporting schedules) has been prepared in conformance with the instructions and is true to the best of my knowledge and belief.

SIGNATURE OF OFFICER AUTHORIZED TO SIGN REPORT | AREA CODE/TELEPHONE NO. 512-796-3014 | DATE SIGNED July 10, 1980

NAME AND TITLE OF OFFICER AUTHORIZED TO SIGN REPORT: Sully S. Woodland, Executive Vice President

We the undersigned directors, attest the correctness of this Report of Condition (including the supporting schedules) and declare that it has been examined by us and to the best of our knowledge and belief has been prepared in conformance with the instructions and is true and correct.

SIGNATURE OF DIRECTOR | SIGNATURE OF DIRECTOR | SIGNATURE OF DIRECTOR

MAKE MARK FOR NOTARY'S SEAL) State of Texas County of Bandera. Sworn to and subscribed before me this 10th day of July, 19 80. My commission expires 07-05, 19 84. Notary Public Opal Word

25th Wedding Anniversary Celebrated

Mr. and Mrs. Stanley Tschirhart of Lakehills observed their silver wedding anniversary Sunday afternoon, June 29, at the Civic Center at Lakehills with a reception and dance. Hosts were their children and spouses, Mr. and Mrs. Eddy Joe Clark (Shirley), Mr. and Mrs. James MacMillan (Nancy) and their son Robert. Among the guests were their wedding attendants of yesteryear—Harley Odom, groomsman; Theresa Tschirhart Stein, bridesmaid; and Mr. and Mrs. Louie J. Zinsmeister (Maxine Mazurek), was maid of honor, and Louie was best man.



Mr. and Mrs. Stanley Tschirhart

Mrs. Tschirhart wore a silver lame floor length gown with a red rose corsage and Mr. Tschirhart wore a blue suit and a red rose boutonniere when they greeted their guests promptly at 2 p.m. and bade them to partake of refreshments in a fantasy land of blue and silver decor. Two hundred guests from Lakehills, Bandera, San Antonio, Castroville, Houston, Knippa, Hondo and Fredericksburg enjoyed a buffet and a six-tiered white wedding cake with silver and blue trim and the groom's cake, which was a double German chocolate with a bride and groom atop. The bridal party dined at a table covered with a white cloth and a center piece of white gladioli flanked by silver tapers in silver candelabras. The background was an assortment of potted plants with Stanley and Ruth and the numeral 25 written above.

Stanley and Ruth attended a thanksgiving mass at St. Victor's on Saturday evening before the wedding celebration.

Members of the house party included James, Lila, Jennie, Joe, and Jill MacMillan, Arlie Pingleton, Doris and Elton Evans, Betty Ruede, Harley and Estelle Odom, Marie Daina, Lavon Honea, Hulda Cartwright, Sherry McMullin and Stephanie Evans. The wedding cake was designed, baked and decorated by Arlie Pingleton, Betty Ruede and Doris Evans. The Bobby Davenport band played for dancing.

Friends are pleased to have Mrs. Frances Shear at home from an extended stay in Florida. She is moving this week into her new home on Delightful Hill.

Need Propane?

Call Hand

Hand Butane Gas Co., Inc.

TO ORDER GAS CALL DIRECTLY TO OUR OFFICE

796-4866

tfc

RIVER CLEAN-UP SERVICE

Texas Riverwood Saw Mill

NOW OPEN In Bandera

Custom Milling
Building & Remodeling

CYPRESS • OAK • MESQUITE
PECAN • CEDAR

We also sell
Firewood — Sawdust
& Mill Ends ($25.00 per truck load)

For Location Information Call
796-3118 (Bandera) or 696-3445 (S.A.)

1-1tp

Put a Lift in Your Life... With

"ALOE VERA Cosmetics"
By "Espree"

Tuesdays & Wednesdays by Appointment
FREE DEMONSTRATION

Margie's Beauty Shop
796-3886
or 796-3260 (Mickey Bloxham, Rep.)

53/2tp

Don't Miss This!

MEDICARE SUPPLEMENT AND NURSING HOMEPLAN

A plan that will pay what Medicare doesn't
Age 65-69 $145.20 per year or $13.20 per month
Age 70-up $171.60 per year or $15.60 per month
Covers Pre-existing conditions Immediately

R. L. Feike and Associates Insurance
201 Michelle • Converse, Texas 78109

Call Collect For Information 658-3061

1/1tp

Here in Bandera People are switching to ALLSTATE Auto Insurance

Why are drivers switching their insurance to Allstate?

It's simple.

Allstate offers a variety of discounts, plus one of today's most advanced claim handling systems. Coast to Coast. Fast and convenient.

For years, you've seen and heard advertising about Allstate auto insurance.

Now it's available here, at our agency.

So compare companies and find out why so many people are in "Good Hands." Call or drop by.

Allstate Insurance Company Northbrook, IL

I. E. ADAMIETZ & CO. —
JOE McMULLAN INSURANCE AGENCY
PHONE: 796-3726 • Bandera, Texas

The Big Five.

30 Month Certificates	Jumbo Certificates	Jumbo Together Plan	Money Market Certificates	Money Market Together Plan
Actual Rate 9.500% *Annual Yield* 9.965% *$100 Minimum Deposit*	*30 Days* 9.25% *60 Days* 9.25% *90 Days* 9.25% *$100,000 Deposit*	*Six Months Actual Rate* 9.50% *Annual Yield* 7.50%	*Actual Rate* 8.61% *Annual Yield* 8.92% *$10,000 Minimum Deposit*	*Actual Rate* 8.61% *Annual Yield* 8.23%
Rates change bi-weekly. Once certificate is issued the rate does not change for term of certificate.	Rates subject to change without notice.	Minimum deposit of $50,000, plus Gill Savings loan of $50,000. You earn interest on full $100,000 and pay interest on $50,000. Higher yield than shown with higher deposit. Rates subject to change without notice.	Annual yield based on reinvestment of principal and earnings at each maturity date. Rates subject to change at renewal. Regulation prohibits compounding of earnings. Effective July 17-23, 1980.	Minimum deposit of $5,000, plus Gill Savings loan of $5,000. You earn interest on full $10,000 and pay interest on $5,000. Higher yield than shown with higher deposit. Annual yield based on reinvestment of principal and earnings at each maturity date. Rates subject to change at renewal. Regulation prohibits compounding of earnings. Effective July 17-23, 1980.

Phone a Gill Savings officer today for details on any of our Five Big Ideas on getting the most for your money.

Notice: As required by law, all certificates are subject to substantial penalty for early withdrawal.

Gill SAVINGS

FSLIC EQUAL HOUSING LENDER

Formerly Medina Savings — Home Office, Hondo, Texas

Hondo — Castroville — Pearsall — Devine — Cotulla — Lytle — San Antonio

A member of the same corporate family as Gill Companies, The Richard Gill Company, and Gill Plan Company.

Bandera Youth Rodeo Club Results

Excitement ran the day. Word as times were close and places were well earned in the July 11 youth rodeo. Here are the results:

PEE WEE DIVISION:

Cloverleaf Barrels: 1. Kathy Kies; 2. Scott Rogers; 3. Dennis Duff; 4. Cindy Fritsche; 5. Bobbie Jane Malone.

Pole Bending: 1. Scott Horton; 2. Kathy Kies; 3. Dennis Duff; 4. Cindy Fritsche; 5. Scott Rogers.

Straightaway Barrels: 1. Cindy Fritsche; 2. Scott Horton; 3. Kathy Kies; 4. Dennis Duff; 5. Clayton Watts.

Goat Tying: 1. Scott Horton; 2. Bobbie Jane Malone; 3. Cindy Fritsche; 4. Colter Wallace; 5. Scott Rogers.

Special Fun Event: 1. Bobbie Jane Malone.

JUNIOR DIVISION:

Cloverleaf Barrels: 1. Tana Albert; 2. Kristina Ashley; 3. Courtney Wright; 4. Audra Rose; 5. Ernest Malone.

Pole Bending: 1. Tana Albert; 2. Ernest Malone; 3. Tim Fritsche; 4. Courtney Wright; 5. Mike Kendrick.

Straightaway Barrels: 1. Tana Albert; 2. Cody Shackelford; 3. Kristina Ashley; 4. Courtney Wright; 5. Audra Rose.

Goat Tying: 1. Robert Ashley; 2. Ernest Malone; 3. Mike Kendrick; 4. Audra Rose; 5. Kristina Ashley.

Tie-Down Roping: 1. Tim Fritsche.

Ribbon Roping, Breakaway Roping: NT.

Steer riding: 1. Mike Kendrick.

Special Fun Event: 1. Mike Kendrick.

SENIOR DIVISION

Cloverleaf Barrels: 1. Jody Shackelford; 2. Carolyn Jureczki; 3. Tanya Paris; 4. Syndi Wood.

Pole Bending: 1. Syndi Wood; 2. Carolyn Jureczki; 3. Jody Shackelford.

Straightaway Barrels: 1. Carolyn Jureczki: 2. Syndi Wood.

Goat Tying: 1. Syndi Wood; 2. Dina Felten; 3. Jody Shackelford.

Chute Dogging: 1. Brent Becker; 2. Darryl Becker.

Steer Riding: 1. Mike Kendrick; 2. Gregg Stevens.

Special Fun Event: 1. Jody Shackelford.

COUNTY TREASURER'S QUARTERLY REPORT

of the Receipts, Expenditures, and Indebtedness of Bandera County, Texas for the Quarter beginning on April 1, 1980 and ending on June 30, 1980

FUND	BALANCE 03-1-80	RECEIPTS	DISBURSE-MENTS	BALANCE 6-30-80
COUNTY'S OPERATING FUNDS:				
General Fund	[illegible]	[illegible]	[illegible]	71,974.[illegible]
Special Road & Bridge Fund	2,485.[illegible]	[illegible]	[illegible]	[illegible]
Prec. #1 Road & Bridge Fund	7,319.68	7,228.47	16,887.57	-2,339.42
Prec. #2 Road & Bridge Fund	11,596.24	39,284.25	48,021.89	2,858.60
Prec. #3 Road & Bridge Fund	-12,768.56	12,872.71	17,382.89	-17,278.74
Prec. #4 Road & Bridge Fund	8,032.02	8,437.83	14,000.18	2,469.67
Lateral Road Fund	1,023.71	0	826.80	196.91
Prec. #2 Castle Lake Road Fd.	4,813.89	96.80	0	4,910.69
Recreation Center Fund	-465.73	987.80	1,232.68	-710.61
Ambulance Fund	1,796.60	4,125.69	4,063.62	1,858.67
Law Library Fund	408.73	318.20	379.25	347.68
TOTAL OPERATING FUNDS	138,945.04	142,996.37	214,493.77	67,447.64
SINKING FUNDS FOR PAYMENT OF DEBTS AND INTEREST:				
County Road Bonds Sinking	20,912.13	1,280.18	0	22,192.31
1974 Co. Road Bonds Skg.	24,847.08	1,458.79	6,835.75	19,470.12
1976 Co. Road Bonds Skg.	24,660.40	1,303.49	0	25,963.89
Cert. of Indebtedness Skg.	23,274.65	1,073.63	0	24,348.28
Courthouse Imprv. Sinking	21,548.70	1,087.91	16,030.03	6,606.58
TOTAL OF ALL SINKING FUNDS	115,242.96	6,204.00	22,865.78	98,581.18
AMBULANCE SAVINGS ACCOUNT	1,067.20	21.43	0	1,088.63
PARKS & REC. BOARD (Matching Fd.)	12,416.01	414.98	0	12,830.99
ART FUND (Photo Restoration)	405.00	0	367.58	37.42
FEDERAL FUNDS:				
Revenue Sharing	12,595.10	16,775.01	19,401.57	9,968.54
C.E.T.A.	0	2,695.22	2,695.22	0
TOTAL FEDERAL FUNDS	12,595.10	19,470.23	22,096.79	9,968.54
STATE FEE ACCOUNTS:				
Criminal Justice Planning	2.00	965.00	0	967.00
Law Enf. Officers Stand. Edu.	195.00	374.00	384.00	185.00
Mental Health/Mental Retard.	223.00	0	0	223.00
Crime Victims Comp. Act	0	35.00	35.00	0
TOTAL STATE FEES	420.00	1,374.00	419.00	1,375.00
PAYROLL TAX FUND:				
S.S., W.H. TAX and RETIREMENT	11,309.73	30,454.48	30,440.77	11,323.44
COUNTY SCHOOL ACCOUNTS:				
Available Fund	3,338.03	1,026.64	0	4,364.67
Permanent Fund	67,462.03	0	0	67,462.03
TOTAL COUNTY SCHOOL FUNDS	70,800.06	1,026.64	0	71,826.70
QUARTER TOTALS	363,201.10	201,962.13	290,683.69	274,479.54

*Time Accounts are included in above balances. A total of $237,420.08 has been transferred from County fund sources to the Disaster Fund to cover the cost of flood damage recovery in the County until reimbursement is received from the Federal Disaster Assistance Administration.

The Indebtedness of Bandera County as of June 30, 1980 is as follows:

Certificates of Indebtedness	$120,000.00
County Road Bonds	656,000.00
Courthouse Improvement Bonds	30,000.00
Precinct #1 Motor Grader Warrant (1977 issue)	9,125.00
Precinct #3 Motor Grader Warrant (1977 issue)	7,000.00
Precinct #3 John Deere Backhoe/Loader Warrant (1978 issue)	13,333.33
Precinct #2 Case Crawler/Loader Warrant (1980 issue)	30,000.00
TOTAL INDEBTEDNESS	$865,458.33

(The above figures represent ONLY the amounts due on principal; NO INTEREST is included in above total.)

State of Texas
County of Bandera

I, Elizabeth James, Treasurer of the County of Bandera, State of Texas, hereby certify that the foregoing is a true and correct statement of the finances of said County for the Quarter beginning April 1, 1980 and ending June 30, 1980, as was approved by the Bandera County Commissioners Court in open session on July 14, 1980.

ELIZABETH JAMES, COUNTY TREASURER
BANDERA COUNTY, TEXAS

Sworn to and subscribed before on this the 14th day of July, A.D., 1980.

(Seal)

OLGA SCHMIDT, COUNTY CLERK
BANDERA COUNTY, TEXAS

Porcelain Art Club To Meet

The Comfort Porcelain Art Club will meet at 10 a.m. Saturday, July 19, at the Methodist Church in Comfort. Club artist, Mrs. Mabel Weaverling of San Antonio, will conduct a workshop on the painting of roses.

A covered dish luncheon will be served at noon. For additional information, call 249-8555 (Boerne).

BIRTHDAY PARTY

Hatched in July

Billie Long	Cotton Griffin
Snuffy Short	Jesse Evans
Dorothy Canfield	Ortez Bolles
Chano	Ron Barton
Mary Wannamaker	Jock Harrell
Ken Harrell	Carol Cotton
Ann Guilott	Shelly Miller
Mark Heinen	Mitch Heinen
Earl Buckelew	Bud Harger
Mary Sealey	Ken Tindall

Big Daddy Fred Knaggs

FREE BARBECUE & BAND

Arkey Blue & the Blue Cowboys

Wed., July 23, 8 p.m.-2 a.m.

The Longhorn

Creole Fried Chicken — Jr. FOOD MART — Morning Fresh Bakery

BONELESS FILLETS OF

Famous Fried Fish

MENU

QTY	ITEM	1	2	3	4
	PIECES OF FISH	.59	1.18	1.77	2.36
	• LITTLE CATCH 1 Pc.- FF & Roll	.99	1.98	2.97	3.96
	• REGULAR CATCH 2 Pcs.- FF & Roll	1.59	3.18	4.77	6.36
	• MEDIUM CATCH 3 Pcs.- FF & Roll	1.99	3.98	5.97	7.96
	• BIG CATCH 4 Pcs.- FF & Roll	2.59	5.18	7.77	10.36
	• FISHERMAN 2pcs-Cole Slaw, ff & roll	1.89	3.78	5.67	7.56
	• FISHERMAN'S DELIGHT 3pcs-Cole Slaw, ff & roll	2.29	4.58	6.87	9.16
	• FISHERMAN'S FEAST 4pcs-Cole Slaw, ff & roll	2.89	5.78	8.67	11.56

FAMILY ORDERS

10 Pieces Fish	5.49
10 Pieces Fish w/3 Fries	6.59
12 Pieces Fish	6.59
12 Pieces Fish w/5 Fries	8.39
16 Pieces Fish	8.79
20 Pieces Fish	10.89
24 Pieces Fish	12.99

SIDE ITEMS

FRENCH FRIES	.40	.80	1.20	1.60
ONION RINGS	.60	1.20	1.80	2.40
PEPPERS	.10	.20	.30	.40
CORN ON THE COB	.40	.80	1.20	1.60
COLE SLAW	.40	.80	1.20	1.60

DRINKS

COFFEE	.29	.58	.87	1.16
TEA	.29	.58	.87	1.16
HOT CHOCOLATE	.29	.58	.87	1.16

SOFT DRINKS

SMALL	.30	.60	.90	1.20
MEDIUM	.35	.70	1.05	1.40
LARGE	.40	.80	1.20	1.60

*Corn or Slaw may be substituted by request.

DISCOUNT COUPON SAVINGS

★COUPON★ Expires July 23, 1980 — FREE FOUNTAIN DRINK — 35¢ Value — with any REGULAR, MEDIUM, or BIG CATCH order of Famous Fried Fish — LIMIT 1 DRINK PER COUPON

★COUPON★ Expires July 23, 1980 — 3 FREE FOUNTAIN DRINKS — Medium Size — $1.05 Value with any FAMILY order of FAMOUS FRIED FISH

★COUPON★ Expires July 23, 1980 — FREE FOUNTAIN DRINK — 35¢ Value — with any REGULAR, MEDIUM, or BIG CATCH order of Famous Fried Fish — LIMIT 1 DRINK PER COUPON

★COUPON★ Expires July 30, 1980 — 3 FREE FOUNTAIN DRINKS — Medium Size — $1.05 Value with any FAMILY order of FAMOUS FRIED FISH

★COUPON★ Expires July 23, 1980 — FREE FOUNTAIN DRINK — 35¢ Value — with any REGULAR, MEDIUM, or BIG CATCH order of Famous Fried Fish — LIMIT 1 DRINK PER COUPON

★COUPON★ Expires August 6, 1980 — 3 FREE FOUNTAIN DRINKS — Medium Size — $1.05 Value with any FAMILY order of FAMOUS FRIED FISH

CLASSIFIED ADS

TELEPHONE: 796-3718
ADVERTISING RATES
Effective Feb. 1, 1980
Classified Reader
$2.25 - Min. rate (25 wds. or less) if billed. (5c ea. additional word.)
$2.00 - Min. rate (25 wds. or less) cash with ad. (5c ea. additional word.)
Classified Display
Classified display (boxed) per col. in. - $1.25. ($2.25 min. chg.)
Regular Display
$1.12 per column inch.
Cards of Thanks
$2.00 - Up to ten lines (20c per line thereafter).

FOR SALE

GARAGE SALE at 804 15th Street Friday and Saturday from 9 to 5. 2 large wrought iron bird cages $5 each; Tiffany Lamp $20; Metal Rid-Jid ironing board $10; children's games all less than $1; metal T.V. stand $5, child's wooden rocking chair $10; med.-large flower pots 50c each; large punch bowl and stand, 12 cups and ladle $15; small punch bowl and 16 cups, $9.95; jeans size 30"x26" $3 pr.; typewriter $7.50; train and track $15; 2 large brass lamps $5 each; mirrors $15 and $5; chain saw $85; baby girl clothes; odd chairs $10 each; elaborate wall sconce $15; shield and crossed swords wall hanging $15; 3 dinette sets, tables with 4 or 5 chairs $50 and $60; golf clubs, caddy bag, balls $150. Call 796-4184. 1-1tc

FOR SALE—Bandera Estates, large lot, trees, city water, good location for mobile home, only $70 per month for monthly payment. Call owner, 796-3943. 50-tfc

FLEA MARKET YARD SALE
At Marilyn Kelley's, first house on Pebble Beach at Medina Lake, 1 mile off FM 1283. All day Saturday, July 19. Lots of tables, lots of stuff, macrame hangers, and all other handcrafts, so come on out or call 751-3306. 1-1tc



COWBOY COUNTRY REAL ESTATE

OUTSTANDING PANARAMIC VIEW
on level corner lot. Located on cul de sack in Bandera River Ranch. Paved roads. All utilities.

BEAUTIFUL LOTS
on Highway 16 overlooking Medina River. Less than ½ mile from Bandera city limits.

RIVERFRONT LOT
1.8 acre lot, 117 feet on Medina River, loaded with trees, good access road and on private water system.

COWBOY COUNTRY REAL ESTATE
Mayvis Richardson - Broker
Marvin Richardson - General Manager
Gay Guilott - Agent
512-796-3103 — S.A. direct line 695-9808 — 46-tfc

PIPE CREEK REALTY
535-4551
ROUNDUP REALTY
BANDERA 796-3330

50 acres. Huge oaks, good soil. Hwy. frontage. $1,500 per acre and terms by owner.

9 acres with luxurious 4 BR, 4 bath, 2 story home. Huge den with wet bar and rock fireplace. Many designer features. $190,000.

Beautiful 4 bedroom home on 30 lush acres, barns, pens and fences all in good condition. Pipe Creek area just off Hwy 16. Owner finance—$150,000.

8 acres with pretty view, lots of trees and frontage on paved road. $15,920, with 10 percent down.

5½ acre building site with lots of oaks, $10,200 with $1000 down and owner carry at 9½ percent.

183 acres loaded with deer. Hunter's cabin and well. $600 per acre.

Sleek and modern, 3 BR home on 6.3 acres. Huge rock fireplace. $65,000.

2 BR home on 2 ac. in Tarpley. Gorgeous creek front. $47,500 with terms by owner.

800 acres with springs and waterfall. $650 per ac. with terms by owner.

TWO OFFICES TO SERVE YOU
SAN ANTONIO LINE: 695-3242

Bandera Realty Co.
"Since 1937"
Developers & Subdividers
Waterfront Properties
+Bandera Falls
+Indian Waters
+Highland Waters
Specializing in ½ to 5 acre homesites
Recreational & Permanent Homes
Call us for information
796-3221, 796-4561 — 24-tfc

FOR SALE—Bailey's Acres, Main St. Approx. 300 ft. frontage, 5½ acres w-river in back. 14, 1 BR units and large 2 BR house, Inquire 903 11th St., or telephone 796-4590. 17-tfc

DO YOU WANT TO OWN A HOME?
Low interest, owner financed if you have the down payment. — New 2 bedroom on 1 acre. Well and large oak trees.
796-3616 — 18-tfc

FOR SALE BY OWNER—3 bedroom, 2 bath home on 28 acres with 2 live creeks. Call after 6. 535-4228. 53-2tc

IN CASTROVILLE—A reduction sale of antiques and collectables in the Shop on London Street plus a limited number of privately collected early Texas Primitives. July 11-20, Hours 10 a.m.-5 p.m. Call Mrs. Robert Quill Johnson 538-2100 or Mario Gonzales 538-3114, 538-2722. 53-2tc

DEALERSHIP AVAILABLE!!!—$3,000 net or more per sale. Great for rural areas! Pre-fab steel buildings. Free details. Mr. Frank Messer (24 hr) 1-227-5991. 48-13tc

FOR SALE—Catalina Mobile Home, 14x54, fully furnished on 1 acre in Bandera Estates, very nice. 796-4233. 1-tfc

FOR SALE—Flying L Ranch. Lot 8, section 5B on golf course for sale. Will get in touch with highest bidder. Submit offer by mail only to: Mel Young or Geneva Holland Young, 1231 South Maryland Parkway, Las Vegas, Nevada 89104. 46-12tp

FOR SALE BY OWNER—Old farm house completely remodeled, 3 bedroom, 2.6 acres, fruit trees, oak trees, pecan trees, central air and heat, fireplace, fully carpeted. $49,000. 2½ percent down, no points!! 10 percent on balance. Call Sid or Bonnie Skinner, 796-8801. 53-tfc

100 ACRES MEDINA LAKE
High secluded lakefront property near San Antonio with ¼ mile of shoreline, boat dock site and cove and spring. Ideal for a mansion with panoramic view of lake and hills. $200,000 cash. More land available. All Minerals Inc. 30' roadway easement. By owner, 713-446-2103. 53-4tc

FOR SALE—Cedar post and stays, all sizes. Call 589-2342. 53-4tp

FOR SALE—Band instrument. Conn cornet. 796-3435 or 796-4131. 52-tfc

FOR SALE—4 trailer axles, 3 equipped with electric brakes, good tires. 8 HP Toro riding mower, 1 year old. Call 535-4421. 52-tfc

TEAK DINING TABLE with extension, 4 chairs, 2 piece china cabinet, walnut. 796-4858. 1-tfc

FOR SALE—1970 International Mobile Home, $2800; 1972 V8 powered Luv pickup; 1940 Ford Coupe. 1-tfc

BUESCHER ALTO SAX, reconditioned, perfect for student, $250 negotiable cash. 751-2121. 1-7tc

.3 acres $7500.
.5 acres $4000.
10 acres, 2 bldgs., well, view, $25,000.
28 acres modern rock house. Red Bluff Creek runs into Pipe Creek on property.
30 acres surrounding lake, trees, paved access, secluded.
58 acres, trees, highway front, field, well, barn, $1200 per.
100 acres, dam, $595 per.
116 acres, trees, highway front, field, well, barn, $1200 per.
155 acres, running creek. $1,000 per.
198 acres, creek, hwy. 2828 front., 4 bdr., hunt.
200 acres, strong creek. Mobile. $1,400 per.
229 acres, house, view, hunt., 2 lakes.
300-500 acres Hondo Creek, lake.
320 acres strong live creek, 85 acre field, house, hwy. front., part deer proof, level.
343 acres, strong creek, house. $1,300 per.
360 acres. 1,700 ft. of strong live creek runs through property, lake, 4 bdr., fireplace.
1,000 + acres creek, 250 acre field, rest level pasture, headquarters, $750 per.
4 bdr., 2 bath, plus guest, 2 acres on Medina River, Highland Waters.
$13,000 lake house.
$22,500 cash or $25,000 terms. 2 bdr. house. Wharton's Dock.
$25,000, 2 bdr., Medina Lake.
$25,000 house. Lost Valley golf.
$26,000, 2 bdr. Bandera town, good rental.
$36,000 house. Fenced, large oaks, shade, 1 mi. from Bandera.
$42,000 new 2 bdr., carpet, oaks, view, 1 acre, paved access.
$50,000 colorful rock, 2 bdr. large fenced yard, climbing vines add to attractive seclusion, Bandera.
$52,500 house, 3 acres. Medina Lake front.
Houses and Land. Go Tex. - Vet. or - conventional.
BRUCE MONTAGUE REALTY
796-4000
796-4394, 796-3954
P.O. Box 501
Bandera, Texas 78003
39-tfc

DEANIES BAR B Q
With this coupon only
BONELESS BRISKET
$3.85 lb.
Check your quality and prices.
Tender! Tender!
Phone 796-8801 — 53-tfc

FOR SALE—Skyline 1980 trailer 64x14 completely furnished, ice maker, new Kenmore washer and dryer, Phone 796-4530 or 796-3944. 53-3tp

REAL ESTATE!

1081 acres with improvements and some excellent creek. Good buy with owner financing. Call Willie at 562-3471 on this one.

New - 2 story western cedar home. 4 BR, 2½ bath. Very unique, many extras. Near town. You'll love it!

Good price—Excellent terms By owner. Almost 3 acres on river—2 nice homes, with excellent terms by owner.

Lake home in Pebble Beach. 2 BR, 2 baths. Needs some finishing inside.

10 acres approx. 5 miles toward Kerrville on Highway 173. Huge oaks. Choice building property.

3 acres on Medina Lake. 24x60 doublewide. Excellent waterfront. Good price at $47,900.00, terms.

Family Business in Tarpley. Complete store and cafe. This is one of the most ideal family business in the area. Excellent price with owner financing. Shown by appointment only. Come by and lets talk.

1847 acres rough ranch land. Owner financing.

Choice of two! 2 bedroom, 1 bath masonry homes on extra large tree covered lots near town.

27½ acres with good well, cabin and storage. Mostly fenced. A steal at $42,000 with owner financing.

Beautiful home in exclusive Indian Waters. Must see to appreciate. Built to curb todays high energy cost. Excellent living area and the price is reasonable.

435 Acre Ranch. Fishing pond, bunkhouse and barn. Good buy with excellent terms.

1.035 acres; 147.32 ft. Extra nice, private, river front. 68.33 ft. highway front. Excellent cabin. Storage building. Very livable, vacation or weekend. Near town. No Restrictions!

2.47 acres, 197 Ft. private river front. Beautiful property! Low down with exc. seller financing.

IRVIN STEVENS REALTY
1112 Main, Bandera
796-4337, 796-4208, 562-3471
36-tfc

READY MIX CONCRETE
•SAND •FILL •BLACK DIRT
•PAVING •EARTHMOVING
•LAND CLEARING •GRAVEL
Roger Stevens
BOX 24 — BANDERA — PHONE 796-3714
Office ½ Mile Out On Ridge Route Road

GEORGE AND TONY
Cement Finishers
★ FOUNDATIONS
★ DRIVEWAYS
★ SIDEWALKS
★ PATIOS
PHONE 796-4768 — BANDERA
GEORGE & TONY FERNANDEZ tfc

AIR CONDITIONER Bedroom window unit. 110 volts, works good, $75. Call Boerne, 249-3736 after 6 p.m. and weekends. 53-tfnc

FOR SALE—Deanies Bar B Q and Lounge. $57,000 includes fixtures. An opportunity for anyone. Phone 796-8801. 52-tfc

AUTOS FOR SALE—The following vehicles are available at these prices: Jeeps, $59.50; Cars, $48.00; Trucks, $89.00. Call for information 602-941-8014 Ext. No. 647. 52-1-3p

FOR SALE—15½ foot Larson boat. Deep V hull, 85 horsepower Johnson outboard motor. Dilly trailer, perfect for Medina Lake. Louis Reininger, 796-4657 after 7 p.m. 52-3tc

FOR SALE—Blue Heeler puppies. Call 634-2328. 1-2tp

JUNKING OUT '66 and '58 Ford ½ ton trucks. Next to Edward's Ranch Realty. 1-2tp

FOR SALE—1972 Chevy Impala, 350 eng., call after 6 p.m. 796-4883. 1-2tc

FOR SALE—1971 Kawasaki motorcycle, 90cc, excellent condition. $150. 751-2164. 1-1tc

FOR SALE—Solid Maple 42" round dinette set, 4 chairs, 1 leaf; extends to 52" oval. $45.00. 751-3739. 1-1tp

BACK FROM RENT— 8x8 storage building. Heavy duty floor, big door, terms, delivery. Morgan 6700 IH-10 NW at Wonderland. 1-732-5171. 1-1tc

'73 CHEVY SUPER CHEYENNE P.U., auto, air, power steering, tilt steering, sliding window, positraction, aux. tank. Perfect condition. $1995. 796-3997. 1-1tp

AVOCADO WHIRLPOOL WASHER—3 cycle, new timer, motor and mixing valve, $100. 751-3773. 1-1tc

1969 CHEVY VAN—needs battery, has flat tire, $500; 18 pieces size med. maternity clothes, good condition, $40, 796-3366. 1-1tc

FOR SALE—1970 Ford PU; 15' Holly Alum. boat with 70 HP Chrysler engine; electronic cash register. Call or stop by University Savings 796-3784. 1-1tc

MAKE AN OFFER! 1978 AMC Pacer, 1974 Chevy Pickup. Must sell this week. 796-4759 or 404 14th Street. 1-1tc

FOR SALE—1964 Evinrude motor and 6 gal. tank, low time since overhaul, $135; metal fireplace complete with flue liners, a bargain at $225. Call 796-3581. 1-1tc

FOR SALE—Nice L shaped counter top with sink and fixtures, all upper and lower cabinets to match, 4 years old, $400; Fiberglass bathtub, $20; Several rolls of insulation, $7 bundle; 535-4484. 1-1tc

FOR SALE—8x10 Connell portable building $375. Good condition. For information call 896-8782 Kerrville. 1-2tc

If You Want MINNOWS To Fish With COME TO Billings Propane FOR PROPANE GAS CALL 796-4281 32-tfc

FOR SALE—Best Prices Bar None!!! New 30'x30' or larger pre-fab steel buildings. Commercial or rural. Std. colors. Dealer inquiries welcome!!! Frank Messer (24 hours) 512-227-5991. 1-4tc

MUST SELL FAST—14x50 Hensley Mobile Home. 2 bedroom, 1 bath, stove, refg., central heat. $4000. Call 796-4170. 1-4tp

FOR SALE—Approx. 100 head good Spanish goats. 796-4321. 1-2tc

MUST SELL—All New construction appliances. Kitchen: Elec. wall oven and counter top range, $325; double sinks, vent-o-hood, coppertone color, $125. Bath: 5' steel tub and 2 commodes, almond, $200; 2 dr. Spanish med-cabinet, $45; double wall lights, $10; 6 pc. Spanish towel accessory, $50. 30 gal. gas water heater, $100. Call 535-4434 (3 mi. So. FM 1283 from Jennings Store, turn left). 1-2tp

BIGGEST SALE BY FARR—One 8-year-old Reg. Angus bull; two 2-year-old Reg. ½ Shorthorn and ½ Chianina bulls; two 2-year-old ¾ Chianina and ¼ Charolais. Call 589-2812 or come by the Spring Valley Ranch, Ranch Road 337 out of Medina. 1-2tc

FOR RENT



RENT RINSENVAC
... the compact carpet cleaning machine that lifts dirt, grime and residues out of carpets ... and does the job professional cleaners charge up to a hundred dollars for.
Rent For $3.99 for 4 hours Monday thru Thursday
True Value
Hardware — Lumber — Gifts
806 MAIN ST., BANDERA

APARTMENT FOR RENT—796-3793 51-tfc

Perk's TV—Now has TV rentals day, night or month. Color or black and white. 249-8355. Boerne, Texas. 43-tfc

PINGLETON REALTY
907 MAIN STREET, BANDERA, TEXAS
CHOICE of two Family Businesses with owner financing. Shown by appointment only.
PRETTY older Home in City near school. 3 BR, 2 bath, plus many extras.
9½ ACRES, Hill Top scenic view overlooking the beautiful Medina River.
APPROX. 10 ACRES 3 BR, 2 bath Masonry Home, with magnificant view of mountains, good barn, corrals, & fences. Excellent owner financing.
RIVER LOTS! Several small tracts of land.
Commercial property, small acreage, large & small ranches
Office: (512) 796-4904 • Res. 796-3369

Elsie Brooks Smith MLS
CHARLIE HUTCHESON Associate 796-3679 — RITA L. HATCHER Associate 796-4207
EXCLUSIVE LISTINGS
HOMES • RANCHES • COMMERCIAL • RECREATIONAL PROPERTY MANAGEMENT • RENTALS
★BEAUTIFUL LUXURIOUS COUNTRY HOME, custom built of native stone on its own 5.841 acs. estate. 3 br., 3 bath, two fireplaces, family room, 2 car garage, cedar shake roof, all energy saving features. 5 mi. N.W. Shown by appointment only. $125,000.
★EXCITEMENT DESCRIBES THE DESIGN of this 2 br., 2 bath home on 2 city lots. A den with fireplace leads to a playroom with sun filtered roof. Indoor rock barbecue, ceiling fans, professional landscaping. $50,000.00.
★FANTASTIC BUY! Delightful 3 br., 2 bath home on large corner lot in quiet area. $37,500.00.
★BEAUTIFUL CHOICE LOTS in Flying L Resort and Bandera River Ranch.
603 MAIN STREET • BANDERA, TEXAS 78003
Phones Day 796-4677, 796-3748 — Night 796-4574, 796-4207, 796-3679

Bentley Enterprises
INCOME TAX ACCOUNTING SERVICE
INSURANCE • REAL ESTATE
Waterfront lots: 60'x285', well, septic, elect., $15,800. Others, $4,800-$22,500. Terms on all.
MEDINA LAKE WATER FRONT CAMPSITES with R.V. hook-ups. By day, week, or month. For reservation call 796-4915 or 796-4765.
Office space for rent or lease.
NOTICE TO ALL CLIENTS
My office in Bandera will be temporarily closed from July 11 to Aug. 4. During this time please call my home office 796-4915. If I am not there, a message will be taken for me.
Bandera Hills Insurance Bldg.
1207 Cypress
Bandera Office 796-4765 9 a.m.-12 noon
Wharton Dock Office 796-4915 7-8:30 a.m. or after 1 p.m. — 53-tfc

FOR RENT—Building, good for garage or other type of business in Bandera; good location. 796-4386. 52-tfc

FOR RENT—Mobile home, 2 bedroom, furnished, in downtown Mobile Home Park. 796-3221. 52-tfc

FOR RENT—One bedroom apartment. Phone 796-3850. 52-tfc

FOR RENT—House in town, 3 bedrooms, 2 baths. No stove or refrigerator. $225 per month, $150 deposit. Phone 796-3728 or 796-3841. 52-tfc

FOR RENT—Space in Bandera Mobile Homes Park in downtown Bandera, 796-3221. 40-tfc

HOUSE FOR RENT—In town. 2 bedrooms, 2 baths. $200 per month, $100 deposit. 796-3728 or 796-3841. 48-tfc

FOR LEASE—Older 3 bedroom home with fireplace and glassed-in porch, $300 mo. 796-3609. 53-4tc

FOR RENT—Large house in town. 4 bedrooms, 2 baths, central heat and air, fully carpeted. Available July 1. $325 per month, $150 deposit. Phone 796-3728 or 796-3841. 49-tfc

LOST & FOUND

FOUND—Part thoroughbred stud horse, 8-9 years old. Approx. 800 lbs. Has red mane and tail, sorrell, blaze face, sox on hind feet, right ear split, white spot on back of split ear, splits point in opposite direction, old wire cut inside right hind leg, fresh wire cut left hind leg. Strayed to Robert Alexander's Privilege Creek pasture. Call 796-3771. 1-2tc

LOST—Near Joleta Ranch, Norwegian elkhound, 35 lbs., 8 mo. old, looks like a small German Shephard with a curl in her tail. Reward. Call 796-4661. 52-tfc

WE WANT TO WIPE OUT CANCER IN YOUR LIFETIME
AMERICAN CANCER SOCIETY

CARDELLA SERVICES, INC.
"Your Hill Country Authorized Amana Dealer"
• Electric Wiring • Meter Loops
• Commercial Refrigeration
• Appliance Sales & Service
796-4149 — Dean Cardella
P. O. Box 454 — Bandera, TX 78003 — tfc



BANDERA BUILDING COMPANY
Additions & Design
You Name It — We Frame It
Custom Home Building, Additions & Design
Framing Since 1959
Call after 3 p.m. JIM MUHOVICH 512-796-4289
LOG HOMES
P. O. Box 1531
Bandera, Texas 78003

CLASSIFIED ADS

LOST, DESTROYED OR RELOCATED???? AKC Airedale Terrier, Wed. June 25, 104 degrees plus. Seen by Purple Sage, employee on road between Lost Valley and Purple Sage, then on the P.S. for three or more hours. Reported there as "super friendly, with Houston tags," next seen being put into truck by P.S. employees and reportedly put over far back fence???? Alive?????Any information, please contact M. Hatcher, P.O. Box 373, Bandera, Res. 796-3403. 52-2tp-tf

WANTED

LICENSED VOCATIONAL NURSES to work at Kerrville State Hosp. Starting salary $807 monthly. Forty hour work week, sick leave, paid vacation, holidays, good retirement benefits and free group insurance. Requires a current Texas license. Apply at the Personnel Office. We are an Equal Opportunity Employer. 53-2tc

NURSES AIDES to work at Kerrville State Hosp. Starting salary $580 monthly with possible promotion within six months to $620 monthly. Forty hour work week, sick leave, paid vacation, holidays, good retirement benefits and free group insurance. Apply at the Personnel Office. We are an Equal Opportunity Employer. 53-2tc

REGISTERED NURSES to work at Kerrville State Hosp. Starting salary $1,199 per month. Forty hour work week, paid vacation, sick leave, holidays, good retirements and free group insurance benefits. Requires a current Texas license. Apply at the Personnel Office, Kerrville State Hospital. We are an Equal Opportunity Employer. 53-2tc

DISSATISFIED WITH PRESENT JOB OR INCOME? Multi-million dollar corporation is looking for 3 people in the Bandera area. You must be mature, willing to train and able to accept responsibility. Agricultural or sports background helpful. Part-time positions pay up to $219 per week; full-time up to $438 per week to those who qualify. Have management position paying $27,000 upon qualification. For interview apply in person at the Aculpulco Room, Inn of the Hills, Kerrville, Tuesday, July 22nd, 3 p.m. sharp. Ask for Don Sutton. 1-1tc

WANTED—Septic Tank Inspector for on-call employment. Duties are limited to County-wide sanitary inspection of all septic tank installations. Applicant should be thoroughly familiar with septic tank and drain field installation, and regulations of the State and Federal Government regulating same, or be willing to learn. Call 796-4742 or 796-3781 for details. 1-2tc

HAY HAULING JOBS
DAY
796-4131
48-tfc

NEEDED AT ONCE—Lady, experienced in good home cooking. Minimum wage plus overtime and tips. Full or part-time employment. Phone Mrs. D.H. Crowell 796-4481. Bandera, Tx. 1-1tc

WANTED—Mexican man to live on ranch to clean pool and help in kitchen. Apply in person or phone Dixie Dude Ranch, Bandera, Tx. 796-4481. 1-1tc

WANTED by Chamber of Commerce—A secretary for 4 hrs. per day, 5-day week, $3 per hour. Apply at Chamber of Commerce office or call 796-4312, 10 a.m. to 3 p.m. 52-tfc

MAINTENANCE MECHANIC II to work at Kerrville State Hosp. Applicants must have a high school education (diploma or G.E.D.) and be very knowledgeable in all phases of plumbing. Starting salary $862.00 per month. State employees receive paid vacation, sick leave, holidays, free group insurance and good retirement benefits. Apply at the Personnel Office. We are an Equal Opportunity Employer. 53-2tc

WANTED
Family type deer lease, approximately 500 or more acres. Have house at Medina Lake, would like something in surrounding area, call Mike Carrola, 1-661-8555. 51-4tc

MISC.

CALL **GENE PARADEE**
For All Your Home Improvement Needs
Painting•Acoustical
Electrical•Carpentry
Cement Work
FREE ESTIMATES
796-3616 — 32-tfc

ATTENTION—All county areas and cities: We buy copper, brass, and junk cars, old washers, batteries, and all kinds of junk farm equipment. Also iron, tin, wire, old air conditioners, and refrigerators and old tractors. We will pick up these items. Call 1-337-6183 or write to M. Salvage 558 Yucca St., San Antonio, Texas 78220. Call after 8:30 p.m. nites or any time on Sat. and Sun. 1-4tc

"THINKING OF REMODELING?"
Free color 44 page Kitchen Idea Book! No obligation. Call now. Saint Charles Custom Kitchens. 44 years experience. Becky or Dee. 512-349-5418. 52-4tc

!!!!!! RIO MEDINA AREA !!!!!!
Newspaper dealer wanted in the Rio Medina, Texas area to service the San Antonio Express home delivery customers:
• EXCELLENT INCOME SUPPLEMENT FOR SOMEONE LIVING IN THIS AREA.
• NO EXPERIENCE NECESSARY.
• GOOD TRANSPORTATION REQUIRED.
• GENEROUS TRANSPORTATION ALLOWANCE PROVIDED.
This is an outstanding opportunity for a semi-retired person or high school student to make extra money in this part time work.
For more information, please call our San Antonio State Circulation office collect; 225-7411 ext. 114 between 8:00 a.m. and 5:00 p.m. After 6:00 p.m. call Donald Foubert at 732-3320.
AN EQUAL OPPORTUNITY EMPLOYER — 51-tfc



BULLDOZING SERVICE
Dirt Dams — Bladework
Land Clearing — Roads
R & M Construction Company
Jim Russell 796-4757 — Tommy Miller 535-4016
Box 68 — Bandera, Texas 78003 — tfc

HORSE SHOEING And horse breaking. Mike Craddock, 589-2884. 48-tfc



RoadRunner Builders
Suzanne Spahn or Larry Pirkle
1206 Hackberry • 796-4805 — 46-tfc

CARPET CLEANING
(Steam Shampoo)
Home and Auto
Johnny Camp
796-4526 — 43-tfc

THE APPLIANCE AND FURNITURE STORE
Appliance repairs, sales and service.
535-4555 — 49-tfc

B & H DRILLING CO.
Complete Water Well Service
Drilling and Repairs
Septic Tanks
Call For Free Estimates
Richard W. Beakley 512-796-3347 Bandera, Texas 78003
George M. Hohon 512-535-4294 Pipe Creek, Texas 78063

CEDARS Electric Company
construction • repair
commercial • residential
Professional Electrical Contracting
8am 'til 5pm weekdays
796-3421
1306 Cypress — Bandera — 46-tfc

Brick — Rock — Block
all types of masonry work
LeStourgeon Masonry
"Fire Places Our Specialty"
Ph. 535-4136 — 52-4tp

SINCE 1849 B.C.
HANEY'S
Air Conditioning & Refrigeration
Residential & Commercial
GUARANTEED SERVICE
796-4767 — 1306 CYPRESS — 52-tfc

PAWVLIK ELECTRIC
★NEW CONSTRUCTION
★REMODEL
Free Estimate
KENNETH PAWVLIK
Phone 796-4905 — tfc

POODLES & PALS
9 a.m. to 5 p.m.
FOR APPOINTMENT
Call 796-4357
Also Boarding Kennels
Indoor—Outdoor Runs
Call 796-3450 — tfc

D'Spain Sales & Service
Air Conditioning • Pumps • Appliances
AUTHORIZED Dealer
G.E. Weathertron Heat Pumps.
Jacuzzi Pumps & Water Systems
W.R. D'Spain — tfc — 796-3697

SANKEYS PIANO SERVICE
•TUNING-REPAIR
•NEW KAWAI PIANOS
Lee & Pat Sankey — 336-2268 — Day or evening

NOTICE
MONTAGUE RANCH is posted against all forms of trespassing to include horseback riding, vehicles of all types, hunting, target-practicing, cutting wood, et cetera. ALL PREVIOUS PERMITS ARE HEREBY REVOKED. VIOLATORS WILL BE PROSECUTED.
Frank Montague, Jr. 17-tfc

CLOUSNITZER RANCH is posted against hunting and all types of trespassing. Violators will be prosecuted. All previous permissions are revoked. 11-1-80

$1,000 REWARD — For conviction of anyone killing exotic animals from the road or cutting fence. Flying A Ranch. 6-1-81

BANDERA LODGE NO. 1123
A.F. & A.M., meets the 2nd and 4th Monday nights of each month at 8:00 P.M. All members are urged to attend.
Visiting Brethren Welcome
J.R. Chafin, W.M.
Charles W. Purdy, Sec. 53-tfc

$1,000 REWARD for information leading to the arrest and conviction of persons cutting fences on the J.A. Haby Estate in Bandera and Uvalde Counties. 6-12-81

Specializing in House Leveling, Squeeky Floors, Dragging Doors, Remodeling Also. Free Estimates, 1-633-2460 San Antonio. 49-tfc

THE ROADRUNNER—on FM 1283, 12 mi. past 1604 toward Medina Dam. Gas, bait, fishing supplies, beer and groceries. Open 6 a.m.-10 p.m. Closed on Tues. Mico, TX 751-3806. Owners, Richard & Helen Villalobos. 51-4tc

KING-DERGARTEN
& Licensed Day Care
Monday Thru Friday
8:00 — 5:00
302 Hackberry St.
PHONE 796-4175 — tfc



Lots — Fields
MOWING
Tractor/Shredder
796-4613
Pastures — Other — 50-tfc

FOR COMPLIMENTARY FACIAL OR RE-ORDER, CALL
Illa Mae Byars
YOUR MARY KAY REPRESENTATIVE, BANDERA
Phone 796-4126
IMMEDIATE DELIVERY — tfc

DOZING — **ROAD WORK**
•ROADS •EXCAVATING •DAM BUILDING •LAND CLEARING
•BLADING •DRIVEWAYS •PARKING LOTS •SUBDIVISIONS
CORRUGATED STEEL CULVERT PIPE
12", 15" & 18" PIPE ON HAND
Can Get Any Size With Notice
JOHN TEICH CONSTRUCTION
Day: 796-4166 or 796-4170 — After 7 P.M.: 796-4908 — tfc

Mechanic On Duty
at
Hill Country Auto Repairs
CALL OUT & FARM TRACTOR SERVICE
Located next door to Country Shopper
Open 6 Days A Week — 8 to 5

TV & Stereo
RCA — Quasar — Zenith
KEN'S TV
Sales & Service
Antenna Installations & Supplies
We service all brands.
110 S. Cedar, Bandera 796-4567 — 45-tfc

NSDAC Learn About Stagecoach Roads

"Along the Stagecoach Roads in Texas" was the program presented by Mrs. John K. Harrell, Sr. at the meeting of the Capt. Francis Eppes chapter, National Society Daughter of the American Colonists held in the Community Room of the First State Bank on June 12.

Sixty slides on well-known stagecoach inns, stands and stops of early Texas were narrated by Mrs. James B. Brady, who related, "It has been pointed out that transportation has been the key factor in expanding the known world. The principal retarding force throughout most of Texas' early history was lack of transportation. If the state had been traversed by great navigable rivers, the story would have been different. As a result, wagon and stage routes came into existence, the oldest being along the San Antonio road, known as El Camino Real, across Texas from the Spanish to the French dominion.

Short lines brought Texans and their towns nearer together. Until late in the 19th century the chief means of overland transportation were the horse, mule and the coach.

The gold rush in California was the principal reason for establishing two commercial lines through Texas, the Butterfield from St. Louis to San Francisco and the Birch mail stage line from San Antonio to San Diego.

The Moos homestead, Argyle house and the Menger Hotel of Bexar County, the Trade house and Landmark Inn of Medina County, the Nimitz Hotel of Gillespie County, Kendall Inn of Kendall County and Schmitz Hotel of Comal County were a few of the inns shown.

Until outmoded by railroad and motor vehicles, stagecoaches sped widely over the primitive roads, through prairies, and over the Texas hills, making stops every twenty miles or so at these and other historic old inns."

A brief history on the "Sons of Liberty" learned on the night of December 16, 1773, that East India Co. teas were to be landed at Boston harbor, despite their protests. Taking matters into their own hands, they dumped 342 chests of tea into the sea. The "Rebellious Stripes" became popular in the colonies, with a nine-striped flag appearing in 1765 when nine colonies participated in the Stamp Act Congress. The patriots of that Congress were called "Sons of Liberty" in Parliament by British Col. Isaac Barre. From 1765, as this group took on prominence in American politics, so did the flag of alternating red and white stripes.

The Capt. Francis Eppes chapter received a certificate of appreciation presented by the Texas Society, DAC, in recognition for presenting 48 classroom U.S. flags to the Bandera Schools. The chapter voted to donate U.S. flags to the remaining 28 classrooms of Bandera.

The Friends of the Bandera County Library were presented with a check from the chapter. Members and guests were urged to attend and bring saleable items for the Friends of the Bandera County Library Trash and Treasure Fun Fest on Saturday, June 21, at the Bandera Fire Department in the City Municipal Building at 9 a.m. and the auction at 1:30 p.m.

Escapee Captured

A prisoner who escaped Thursday from the Texas Department of Corrections unit at Gatesville was recaptured Saturday.

Jimmie Leon Tullos, 29, the escapee, was serving a five-year sentence from Bandera County for burglary of a vehicle.

He was picked up near Jonesboro.

"Love sought is good, but giv'n unsought is better."
Shakespeare

Public Notices

APPLICATION FOR PACKAGE STORE PERMIT

Notice is hereby given that the following person to wit: Carolyn J. Tontz, P.O. Box 307, Lakehills, Texas 78063 to operate under the name of Carol's Liquor Store, S.E. Corner 8th Street and Park Rd. No. 37, Lakehills 78063, Bandera County, Texas, under terms and provisions of the Texas Liquor Control Act, is applying for a Package Store Permit, whose owner is the following: Carolyn J. Tontz, P.O. Box 307, Lakehills, Texas 78063. Carol's Liquor Store is located 24 miles outside the city of Bandera, Texas 78003 on the S.E. Corner 8th Street and Park Rd. No. 37, Lakehills 78063, Bandera County, Texas. 1-2tc

NOTICE OF BOARD OF EQUALIZATION MEETING

In obedience to the order of the Board of Equalization, regularly convened and sitting, notice is hereby given that said Board of Equalization will be in session at its regular meeting place in the Court House in the town of Bandera, Bandera County, Texas, at 9:00 to 11:00 o'clock a.m., on Monday, the 28th day of July, 1980, for the purposes of determining, fixing and equalizing the value of any and all taxable property situated in Bandera County, Texas, for taxable purposes for the year 1980, and any and all persons interested or having business with said Board are hereby notified to be present.

Olga Schmidt, County Clerk
Bandera County, Texas
1-1tc

PUBLIC NOTICE

On July 3, 1980, Paloma Blanca Broadcasting Corporation filed with the Federal Communications Commission an application for a construction permit to build a new FM broadcast station to serve Bandera, Texas. The principals of Paloma Blanca Broadcasting Corporation are John A. Pedraza and Patricia A. DeWerff. The proposed station will operate on FM Channel 252A, 98.3 MHZ with 3 KW effective radiated power. The studio will be located in Bandera, Texas. The overall height of the antenna will be 297 feet above ground and 1817 feet above mean sea level. A copy of this application is available for public inspection during regular business hours at Bandera Public Library, 505 Main Street Bandera, Texas. 1-3tp

NOTICE

The Bandera Independent School District is advertising for bids for the purchase and installment of two (2) air conditioning units.

Bids will be accepted until 2:00 p.m., Friday, August 1, 1980, at the Office of the Superintendent of Schools and then shall be publicly opened and read aloud.

Specifications or further information may be obtained at the Office of the Superintendent of Schools, Bandera Independent School District, Bandera, Texas.

THE BOARD OF TRUSTEES HAS THE RIGHT TO ACCEPT OR REJECT ANY OR ALL BIDS. 1-2tc

Rabbit Breeders Claim More Rabbits Than People

Guadalupe Valley Rabbit Breeders claimed this week that there are more domestic rabbits than people in Bandera County and the seven-county association's area of interest, according to Maureen Dunckel, president of the group.

To help prove their point, the rabbit breeders have asked the Bandera Bulletin to help take a "Rabbit Census" during the month of June, which is Rabbit Month.

The association has offered a 50 pound sack of rabbit food to the owner who registers the most rabbits as an incentive to persons who have one or more rabbits to register them in the census.

Tallies will be kept by the association and final results will be announced after the close of the June 30 deadline for postmarking your entries.

The census form follows:
Name:
Address:
No Rabbits:
Breed:

Mail to: J. C. Grimes, Rt. 3, Box 515 VC, San Antonio, Tx. 78218

An Oklahoma friend from World War II days would like to locate Eloise Vargas who lived in Bandera in the early '40's. If you have any information about her or her husband, please call collect, 405-356-2762 or write Box 666, Banuera, Tx. 78003. 52-4tp

Micrpfilm Center, inc.
P. O. Box 45436
Dallas, Texas 75235

Thoughts

He who is virtuous is wise; and he who is wise is good; and he who is good is happy.

Wealth is not his who hath it, but his who enjoys it.

All married women are not wives.

A man remains wise as long as he seeks wisdom. The minute he thinks he has found it, he becomes a fool.

To have the last word with a woman-apologize.

A woman may suffer in many ways. But never in silence.

Worry often gives a small thing a big shadow.

When your thoughts turn to Title Services Think of
BANDERA CO. TITLE CO.
Colonial Building
100 W. Hosack St.
Boerne, Texas 78006
249-2577

Bandera Reds Are In 1st Place

The Reds baseball team knocked off the Cubs in Cotts last Saturday, winning both games of a twin bill. Johnny Cardenas was the winning pitcher of the first game with 8 strike-outs. The Reds played excellent defensive ball at the bases and in the field. Bandera pounded out 14 hits in the 10 innings. Kenny Witte hit a homerun in the bottom of the 10th to end the game. Final score in the first game was 6 to 5.

Bubba Jennings pitched 5 innings of the second game with Kenny Witte relieving to finish the game. Final score was 15 to 7.

Bandera had 7 runs on 6 hits, while Bandera scored 15 runs on 12 hits, with 2 homeruns by Dawid Weynand and Gary Rowlett.

Mystery Picture Identified

Congratulations to Helen Wilkerson who correctly identified the Mystery Picture as Homer Bolen. Some of the incorrect guesses were Billy Patterson, Roy Bonnet, Calvin Seale and Leanna Roberts.

New Shipment all styles & sizes
STRAW HATS
Bo's Rodeo & Ranch Shop
306 Main, Bandera, TX
Ph. 796-4535

Jennings Infant Has Surgery

Katie Sue Jennings, infant daughter of Mr. and Mrs. Preston Jennings, underwent emergency surgery Sunday at Methodist Hospital in San Antonio. She remains hospitalized in critical condition.

Friends of the Jentings hope that Katie Sue will soon recover and be able to return home.

Ray Stevens Has Surgery

Ray Stevens underwent major lung surgery at the Kerrville Veterans Administration Hospital Monday.

His Bandera friends hope that he recovers rapidly and can soon return home.

Admitted To The Hospital

Admitted to Sid Peterson Memorial Hospital this week were Mrs. Bernice C. Anderson of Pipe Creek on July 10; and Mrs. Mary E. Ratliffe of Bandera on July 14.

Vehicles Collide At Mayan Ranch





These two vehicles collided head-on at the Mayan Ranch late Saturday night. Mark Haymaker of Medina, who was in the El Camino, was painfully injured. Bandera County EMS transported him to Sid Peterson Hospital in Kerrville where he was treated for cuts and bruises. Ronnie Carter of Medina, who was in the vehicle with Haymaker, was not injured. Those ridfng in the pickup truck had left the scene before investigating officers arrived.

Fiddlin' Frenchie Burke Will Play At the Mayan Ranch Tomorrow

Frenchie Burke and the Sound Masters will be playing for your dancing pleasure this Friday night from 8:30 to 12:30 at the Mayan Ranch.

The Louisiana native is considered one of the finest fiddlers in the country. He was named instrumentalist of the year by Cashbox and the Sound Masters were voted number one band in the country.

Fiddlin' Frenchie Burke will be at the Mayan one night only, this Friday.

Boating Accident Injures Three

Three persons were injured in a boating accident on Medina Lake near Pebble Beach Sunday afternoon. Elizabeth Frazier, Kathryn Hurst and Randy Jon Phipps, all of San Antonio, were injured in the incident.

Phipps reported that the boat's steering mechanism broke and the boat overturned, tossing the three into the water. Phipps was cut by the propeller when it passed across his body.

Bandera County EMS transported the injured to Methodist Hospital in San Antonio for treatment.

DeViney Is Grape Specialist

Homer DeViney, experimenting with the Arkansas seedless grape, has produced a delicious, light (purple-pink) seedless grape. He produced it by grafting the Arkansas seedless on a wild grape stock. The grapes developed after one year. Though small now, next year's grapes are expected to be much larger.

Mrs. DeViney brought a sample of these grapes to the Bandera Bulletin office Thursday.

Wash Pot Is Moving

The Wash Pot is moving this week to it's new location in the former Ryan's Red and White Grocery building and will be open for service this weekend.

Mrs. Johnny Boyle and Mrs. Pat Allison returned last week from a visit in Europe. They started their trip by visiting with Mrs. Allison's daughter, Mrs. Bonnie Milano, in Detroit, Mich. They visited places of interest in London, England, and were the guests of Mrs. Allison's son, David Allison, there. They spent a weekend in Paris, France, then on to the Island of Majorca, off the coast of Spain, where they visited another son of Mrs. Allison, Gerald Ruddin.

Card of Thanks

We take this means to express our deep and sincere appreciation to the friends who have been so kind to us at the loss of our loved one. We deeply appreciated your sympathy, the beautiful flowers, the food prepared for us, the Purple Hills Nursing Home staff and Dr. George Meador. Thanks to all.

The Family of Louie Mayes
1-1tp

American Cancer Society Memorials

Memorials to: **Felix Newcomer:** John Murrin and Tommy, Mr. and Mrs. A.E. Rieck, Mr. and Mrs. Bobby Cowsert, Mrs. Charles M. Newcomer; **Ruby Mansfield:** First National Bank; **Mike Moravietz:** Florence Girvin, Anne Mae Mauldin, Mrs. Mildred L. Zuttermeister; **Elmo Hammonds:** Mrs. Sadie S. Hammonds; **Guy Tankersley:** Mr. and Mrs. John Goodenough; Mrs. R.E. Moore; Mr. and Mrs. Ray Wharton; **Ruth Knaggs:** Tom and Elsie Smith.

Ladies VFW Auxiliary To Meet

The regular monthly meeting of the Ladies VFW Auxiliary to Post 9176 will meet Monday, July 21 at 2:30 p.m. at the Post Home. All members are urged to attend.

Mr. and Mrs. Tom Burdett and children, Bliss, Shannon and David of Hereford, spent the weekend here. Bliss, who had attended Kamp Kickapoo near Kerrville, returned home with them.

10% DISCOUNT
On Each Order of
$25.00 or More
From the Summer J Catalogue
Last Day To Take Advantage Of This Discount Will Be
July 25, 1980
At SEARS
Catalogue Store Phone 796-3775
1-31c

THE MASTER'S CRAFTSMAN
Bob Blackshear
CONTRACT PAINTING, CABINETS, REMODELING - NO JOB TOO SMALL
512-796-4643
P. O. Box 655
Bandera, Texas 78003
48-tfc

Business of the Week
CATALOG SALES
Sears
Authorized CATALOG SALES MERCHANT
796-3775
SUSAN MONTAGUE & MARY ANN WEHMEYER —OWNERS—
FIND THIS BUSINESS ON YOUR WHITE & GREEN PHONE BOOK COVER.

Firestone
JULY TIRE SALE
Special Discount of 10% to Senior Citizens 55 years of age and older on all TIRES While they last.
Proof of age required
Hill Country Texaco
796-4123 SHOP BANDERA FIRST! Bandera
We're getting our inventory back in line. SAVE $$ on a WIDE SELECTION of RADIAL, BELTED & BIAS PLY TIRES from our stockroom!

TRAX-12-RADIAL

SIZE	PRICE F.E.T.	
FR 78-14	205/75R15	62.00 2.48
GR 78-15	215/75R15	65.00 2.75
HR JR 78-15	225/75R15	67.00 2.93
LR 78-15	235/75R15	72.00 3.11
DR ER-14	195/75R14	59.00 2.33
AR 78-13	165/80R13	43.00 1.60

721 STEEL BELTED RADIAL

SIZE	PRICE F.E.T.	
DR ER 78-14	71.00	2.33
FR 78-14	75.00	2.48
HR 78-14	83.00	2.81
GR 78-15	80.00	2.75
BR 78-13	59.00	1.95

SHOP BANDERA FIRST! SHOP BANDERA FIRST!
ON ALL SALE TIRES
• Free Stems
• Free Mounting
• Electronic Wheel Balance
99¢
All prices plus tax and old tire
Sale on tires now in stock
Quantity limited, so hurry down today to make your selections.
NO RAIN CHECKS OR REFUNDS

4-Ply Polyester White or Black Wall

SIZE	PRICE F.E.T.	
L 78-15	52.00	2.96
H 78-15	49.00	2.66
G 78-15	46.00	2.46
C 78-14	38.00	1.92
D 78-14	39.00	1.96
E 78-14	44.00	2.38
G 78-14	44.00	2.38
H 78-14	44.00	2.38
E 78-14	40.00	2.12
F 78-14	43.00	2.23
A 78-13	32.00	1.62
B 78-13	34.00	1.77

Double Belted Fiberglass Polyester

SIZE	PRICE F.E.T.	
G 78-15	52.00	2.62
H 78-15	56.00	2.84
J 78-15	56.00	2.84
L 78-15	60.00	3.13
F 78-15	60.00	3.15
H 78-14	51.00	2.54
G 78-14	51.00	2.54
F 78-14	49.00	2.37
E 78-14	47.00	2.21
C 78-14	47.00	2.21
A 78-13	39.00	1.80

MORE TIRE BARGAINS!

Size	Description	Price	F.E.T.
7.00 15 LT	*Transport 8 ply	44.36	3.05
7.00 15 LT	*Traction all-season 8 ply	60.73	3.45
6.50 16	Transport 110	40.00	2.92
7.9 14	All terrain/white-lettered	60.00	2.97
9 22.5	Truck tire 10-ply	60.00	2.97

GRAND CHAMPION POLYESTER

SIZE	PRICE	
G 78-15	48.00	2.46
H 78-15	50.00	2.66
L 78-15	54.00	2.96
E 78-14	43.00	2.12

HURRY... Quantities limited in some sizes and types!
GOOD USED TIRES Some like new... all with plenty of mileage left!
SHOP BANDERA FIRST! All prices plus tax and old tires. SHOP BANDERA FIRST!

(USPS 040-980) **The Bandera Bulletin** (USPS 040-980)
VOLUME 36 NUMBER 2 BANDERA, BANDERA COUNTY, TEXAS 78003 THURSDAY, JULY 24, 1980
25 CENTS PER COPY

Registration Began Monday



Mike Mangold, 20-year-old son of Mr. and Mrs. Vernon Mangold, was the second person to register for the draft at the Bandera Post Office. Mangold (l) is pictured with Postmaster Joe Short as he completed his registration form last Monday. Men born in 1960 are scheduled to register this week and those born in 1961 are to register the week of July 28, according to Short.

Bandera Publicized In Ft. Worth Paper

Bandera received good publicity in a feature story written by Jerry Flemmons and published in the Sunday, June 22, issue of the Ft. Worth Star-Telegram.

The feature, entitled "Bandera the Spot to Play Cowboy," pictures Lou Colburn strumming his guitar, trailriders along the cypress-lined Medina River, and guests at the Mayan Ranch being served a cowboy breakfast near the Medina River.

Disaster Aid Sought

The Bandera County Agriculture Emergency committee has been requested to supply a report of agricultural drought conditions to Bandera County Judge Rein Vander Zee. He will then forward these reports to Gov. Bill Clements so that local ranchers can qualify for emergency disaster SBA loans.

Serving on the committee are Jimmie Ruth Sasthoff, ASCS, chairman; Werner Lindig, county extension agent; and Millard Schuchart, SWCS.

Bull Steps On Rider At Rodeo

A San Antonian who was bulriding at Bo's Rodeo Saturday evening was thrown off the bull and the bull stepped on the right side of his abdomen.

Scott Moore was taken by Bandera County ambulance to Sid Peterson Hospital in Kerrville where he was treated for an injured liver.

South Texas Regional Blood Bank Needs Your Blood

The South Texas Regional Blood Bank will be at the Bandera United Methodist Church on Sunday, July 27, from 12 p.m. to 3 p.m.

A shortage of blood exists at this time. Please donate and help save a life!

Grace Lutheran Will Hold Church School

Grace Lutheran invites all children to attend Vacation Church School August 4-8 from 9 a.m. to 12 noon.

All children are asked to bring a plain white tee shirt (new or old) on Monday morning.

We have an excellent group of teachers, aides and other helpers.

Come join us. 2-2tc

Reminder

The Bandera Youth Rodeo Club rodeo, usually held on Friday night, next week will be held Thursday, July 31, because the Chamber of Commerce sponsored Youth Rodeo is scheduled for Friday and Saturday, Aug. 1 and 2.

It's Youth Rodeo Time!

Attention all you rodeo fans! The annual Bandera County Youth Rodeo will be coming up on August 1 and 2. There will be two saddles given to the champion all-around cowboy and cowgirl. So, grab your hat and put on your boots and go on out to Bo's Rodeo Arena about 1½ miles south of Bandera. The rodeo will start at 7:30 p.m. and on Saturday night there will be a dance from 9 p.m. until 1 a.m. The "COUNTRY CLOVER," will be playing for your entertainment. Please make plans to give our youth your support!



Bo Chesson of Bo's Rodeo and Ranch Shop is pictured with the saddles which will be awarded to the champion all-around boy and girl at the Bandera County Youth Rodeo, sponsored by the Chamber of Commerce.

Water Tank Explodes, Injures Youth



Deputy Guy Pickett views the high pressure water tank which ripped apart Friday, flinging a piece of metal which struck Stanton Childress in the head.

A freak accident at Medina River Ranch Friday resulted in critical injuries to an 11-year-old Lakehills boy.

A pressurized water tank, which was being serviced, exploded, hurling pieces of metal in all directions. Stanton Childress, who was watching nearby, was struck in the forehead by a piece of metal from the tank.

He was rushed by Bandera County EMS to Methodist Hospital in San Antonio where, at last report, he remains in critical but stable condition.

All Stars Are Winners



Front row (l-r)—Gala Adams, Tahni Lawler, Gus Ortega, and Pedro Fernandez; center row— Jeff Speckman, Mark Mayfield, Chuck Tondre, Mike Cardenas, Heath LeStourgeon, Scott Calosa, and Greg Pest; back row— David Shackleford, Brad Upton, Trey Graves, Billy Morris, Johnny Fernandez, Chris Keese, and Donald Anderson; coach—Stanley Lico and manager—Larry Upton.

The Bandera Little League All Stars squeezed by Kerrville in 2 extra innings with a score of 3 to 2 on Tuesday, July 15.

Poteet jumped in front the following game and Bandera didn't develop any momentum loosing 9 to 1 on Saturday, July 19.

On Monday, July 21, Bandera came from behind to tie a game against Devine in the last inning and then went on to win in 4 extra innings with a score of 6 to 5.

Bandera played Kerrville again Tuesday, July 22, and won 5 to 4. This put them in the semi-finals with Pearsall last night, Wednesday. Winning this game would put them in the finals.

The Bandera Little League Association, parents and coaches are very proud of their all star team this year who have advanced farther than any team since 1975 in all star Tournament play.

Bandera Baptists Slate Bible School

First Baptist Church of Bandera has scheduled a daily program for all children three (3) years of age through the youth division the week of July 28 through August 1.

Daily activities will begin at 8:30 a.m. and conclude at 11:30 a.m. There will be limited transportation provided. Parents are asked to bring their children and pick them up if at all possible.

The annual Vacation Bible School will start with a program of registration, information, and a picnic on Saturday, July 26 at 10 a.m. Those attending should bring a sack lunch. Drinks will be furnished by the church.

Parents, families, and friends are invited to the special parent's night program on Friday night, August 1, at 7:30 p.m.

Work Begins on Gill Savings Building



Workmen have cleared the grounds at the old Callahan home, located on Cypress Street (SH 16) between 13th and 14th Streets. Gill Savings has purchased the property and, after remodeling, will locate their Bandera office here.

Dr. Risinger To Shear Sheep

Dr. Don Risinger, Waco radiologist, enjoys discussing his practice, but when questioned about hobbies, he gets a bit sheepish.

Risinger will demonstrate his hobby—sheepshearing—July 31 through August 3 at the Texas Folklife Festival in downtown San Antonio. Risinger will join more than 6,000 other participants representing 31 cultural and ethnic groups at the ninth annual Festival, which celebrates the ethnic and pioneer backgrounds of early Texas settlers.

"I haven't seen Don shear a sheep since medical school...and that was at least 18 years ago," Mrs. Don Risinger said.

Although he hasn't practiced shearing in several years, Risinger developed the skill as a child. His great-grandfather, one of Bandera's founders, was a sheep and goat raiser.

"His daddy sheared sheep, too," Mrs. Risinger said. "But he wasn't a sheepman—he was Bandera's postmaster." Mrs. Risinger, originally from Lancaster, never raised sheep, but anticipates that the Festival will be sheer enjoyment.

The Texas Folklife Festival will be held on the 15-acre grounds of The Institute of Texan Cultures on Hemisfair Plaza.

Advance tickets are now on sale at $3.00 for adults and $1.00 for children under 13. Children under six are admitted free. Tickets purchased at the gate will be $4.00.

Light Rains Fall

Light and scattered rainshowers dotted the county with moisture this week, giving hope that the long dry spell which has parched the area may soon be over. One shower early Tuesday morning left .32 inches in the U.S. Weather Bureau gauge in Bandera.

Another shower fell Tuesday afternoon.

Temperatures dipped briefly, during the rainstorms and afternoon highs have moderated a little.

Cheerleaders Return From Camp



The Bandera Junior High School Cheerleaders who attended the National Cheerleaders Assn. clinic at Schreiner College in Kerrville July 13-18 are: top, Jenny Persyn and Randy McHaney; middle (l-r) Tina Macon, Kathy Ryan and Terry Butler; and bottom, Regina Blenham. The group won the spirit stick and earned ribbons for outstanding, excellent and superior performances. Yvonne Fenner, sponsor, accompanied them and also attended the talent show.

Social Security Adds Toll-Free Phone

There is a new toll-free telephone number for Bandera county residents to call when they have social security questions, according to Jules R. Gipson, Social Security branch manager in Kerrville.

Residents of Bandera, Edwards, Gillespie, Kendall and Real Counties may simply dial direct 1-800-392-1603 and reach personnel who are specially trained to accept reports and answer social security questions by telephone.

Amie Nightingale Wins At Sonora

Amie Nightingale represented the Bandera 4-H Club at the 43rd annual Wool and Mohair Show held at Sonora June 10-12 for participants from all Texas 4-H and FFA chapters. She showed four mohair fleeces in the junior division and won first place with her registered doe-kid fleece. This same fleece was champion of all registered fleeces in the show. It was second in the range and registered class to the grand champion of the junior division, won by Dana Davis of Uvalde. For these placings Amie was awarded a first place ribbon and champion rosette. Other fleeces shown by Amie finished eighth and ninth in the aged doe class.



Amie Nightingale

This Wool and Mohair show was sponsored by the Sonora Lions Club in cooperation with the Sonora Wool and Mohair Co. and the Texas Agricultural Extension Service.

Werner Lindig, county extension agent, helped Amie prepare and enter the fleeces and Mike Pember was the breeder of her mohair flock.

Amie is the daughter of Dr. and Mrs. Conrad Nightingale.

Reds Defeat Bullets Twice

The Bandera Reds bit the Bullets in both ends of Saturdays doubleheader. Scores were 5 to 4 and 8 to 3.

Gary Rowlett worked the first game. Boerne was ahead by one run the the bottom of the 6th inning. In the 7th inning with a hit by Jaime Gonsales, a triple by Chuck Tondre and a sacrifice bunt by Chris Robbins, the Reds had won another thriller. Chuck Tondre was the batting star in this game with 4 for 4. Other hits were Jaime Gonzales—2, Gary Rowlett—1, Russell Hevenor—1, Mark D'Spain—1, Chris Robbins—1, and Johnny Cardenas—1.

Johnny Cardenas pitched a fine second game with 12 strikeouts. Bandera went scoreless until the 6th inning when David Weynand blasted a homerun. Kenny Witte stunned Boerne with the tying run in the 7th inning (a walk, throwing error and three stolen bases). Hitters in this game were Jim Bob Robbins—2, Bubba Jennings—2, Johnny Cardenas—1, Gary Rowlett—1, David Weynand -1. League standings are Bandera—7 wins, 1 loss; Comfort—5 wins, 3 losses; Kerrville—4 and 4; Boerne—0 wins and 8 losses.

Game time is 2 p.m. Saturday here with Kerrville. —Reported

Boyle's FOOD STORE BANDERA TEXAS

HOMETOWN MERCHANTS ★ Ph. 796-4393

Store Hours: Mon. Thru Sat. 8 a.m. To 8 p.m.
• Sun. 9 a.m. To 5 p.m.

We Reserve the Right to Limit Quantities

Specials Good Thursday, July 24th Thru July 30th

F-Official USDA Food Stamp Coupons Gladly Accepted

Tissue Nice'n Soft Bathroom 4 Roll **99¢**

Pizza Totinos 12 oz. **$1.09**

Corn Del Monte Reg. & C/S Style **31¢**

Cake Mixes Betty Crocker 18.5 oz. **99¢**

MEATS

Steak Round lb. **$2.19**

RIB STEAK	Lb.	$2.09
RUMP ROAST	Lb.	$1.79
BEEF RIBS	Lb.	$1.19
BEEF LIVER	Lb.	99¢
End Cuts PORK CHOPS	Lb.	$1.19
Roegelein Reg. FRANKS	Lb.	$1.39
Roegelein DINNER FRANKS	Lb.	$1.39
Pinky Pig PORK LINKS	12 Oz.	$1.09

Chuck Roast lb. **$1.29**

Dairy

Chiffon OLEO	1 Lb. Qtrs.	49¢
Borden's DIPS	8 Oz.	63¢
Borden's ½ Moon CHEDDAR CHEESE	8 Oz.	$1.39

Frozen

Gorton's Butter Fried Frozen FISH FILLETS	12 Oz.	$1.79

Drug Specials

BABY SHAMPOO	Johnson & Johnson 11 Oz.	$1.89
ALKA SELTZER	12 Ct.	89¢
DOAN'S PILLS	24 Ct.	$1.19

Produce

Nectarines	lb.	39¢
Thompson White Seedless Grapes	lb.	99¢
Onions	Yellow lb.	17¢

Lone Star, 5 Lbs. **DOG FOOD** 79¢

Lone Star, 20 Lbs. **DOG FOOD** $2.82

Cascade Diswasher, 35 Oz. **DETERGENT** $1.39

Box-Pak, 10 Ct. **TRASH BAGS** $1.39

100 Ft. **GLAD WRAP** 69¢

Coffee Folgers All Grinds 1 lb. **$2.79**

Cookies Nabisco Oreo 19 oz. **$1.39**

Beer Miller 6 pk. N.R. 12 oz. Bottles **$1.79**

COFFEE	Medium Roast 1 Lb.	$2.49
SIDE QUICKS	Betty Crocker 4.5 Oz.	59¢
RTS FROSTING	Betty Crocker 16.5 Oz.	$1.39
COFFEE	Folger's, All Grinds, 2 Lbs.	$5.55
VANILLA WAFERS	Nabisco 12 Oz.	79¢
CARAMELS	Kraft 14 Oz.	79¢
APPLE JUICE	Lucky Leaf 32 Oz.	99¢
GREEN BEANS	Del Monte French Style, No. 303 Can	39¢
SPINACH	Del Monte Leaf, No. 303 Can	39¢
PICANTE SAUCE	Pace 8 Oz.	59¢
ICE CREAM SALT	Morton 4 Lbs.	49¢

Boyle's Dry Goods



Levi's Saddleman Boot Jeans Tough 'N Ready

Sturdy jeans, pure and simple. With just enough flare to ride easy over boots. In heavy-weight denim or other fine Sta-Prest® fabrics, you can rely on Levi's® dependable quality, comfort, and fit. Saddleman® Boot Jeans —made to work hard, look great, and last a good long time.

Levi's

Summer Fabric Sale 20% Off

Also Special Group 33⅓% Off

Summer Clearance Sale

Co-ordinate groups, dresses, shorts, tops, skirts, men's shirts, handbags

MEMBER 1980
TEXAS PRESS ASSOCIATION

The Bandera Bulletin (USPS 040-980)
P. O. BOX 666 - BANDERA, TEXAS 78003 PHONE: 796-3715

PUBLISHED ON THURSDAY

Entered as second class matter August 3, 1956, at the Post Office in Bandera, Texas 78003, 87 Act of Congress on March 3, 1878.

HUNTER PUBLISHING CO., INC.
P. O. BOX 666, BANDERA, TEXAS 78003
Marvin Hay, publisher — Mrs. John V. Saul, editor

Annual Subscription Rates: $7.50 locally (up to 150 mile radius) Other in State, $8.50 Out of State, $9.50

Office of Publication
BULLETIN BUILDING, 1302 MAIN ST., BANDERA

Notices of church entertainments, bazaars, concerts, etc., where a charge of admission is made, lengthy programs, cards of thanks, resolutions of respect, and all other matter not news, will be charged for at regular rates.

Purple Hills Tidings

Our Sunday devotional service was held at 3 p.m. with Rev. Robert Bauer, pastor of the Bandera United Methodist Church, delivering the sermon, using as his text Job 23:3. Mrs. Vernell Mullenax played the organ and Mrs. Judy Goodenough played the piano for the hymns. Those who registered were Beth Brock, Evelyn Reininger, Nora Thallman, Vernell Mullenax, Willie Chaddock, Mr. and Mrs. H.H. Hamrick, Mary Worley, Harold Jenkins, Judy Goodenough and Rev. and Mrs. Robert Bauer.

Rev. H.B. Mifflin, pastor of the Pipe Creek Baptist Church brought the message at our Friday, July 18, service. "Christ Makes the Difference," John 1:41-42 was his text. Mrs. Bartlett Mills played the piano for the hymns and Rev. Mills led the singing of favorite songs. Don Rastetter offered the prayer. "He Touched Me" and "One Day at a Time," special songs were sung by Mrs. Mills and Mr. and Mrs. Rastetter. Those who registered were Rev. and Mrs. H.B. Mifflin, Mr. and Mrs. Weldon Jones, G.H. Ford, Esther O'Banon, Ronnan Williams, Rev. and Mrs. Bartlett Mills and Mr. and Mrs. Don Rastetter.

Mr. and Mrs. Warren Hunter and daughter, Becky, of Helotes, visited his mother, Mrs. Susie Hunter Saturday afternoon.

Babe and Arminta Rogers of Helotes visited Donna Mayfield.

Lola Heisler visited her dad, Ward Clayton, last Monday.

Irene and Sadie Hatfield visited Donna Mayfield.

Thanks to the American Legion Auxiliary Post 410 of Lakehills for the nice games party last week. Refreshments were served by Jerry Mauer, Laura Bennett and Helen Davenport. Everyone had a good time and are looking forward to next month.

Dorothy Cutler and Margaret Cain visited Anna May.

Donna Mayfield's guests were Charles Allen, Susan and Lisa Seale of Corpus Christi, Fayrene Chaddock, Reyna, Chad and Billy of Laramie, Wyo., Shannon and Charles Kneuper of San Antonio.

Billie Lou Bowman visited her mother, Beulah Zumwalt.

Dorothy Webber of Lakehills came Tuesday to visit her mother, Ivedell O'Neill.

Mrs. W.B. Joiner visited her many friends last week.

Ruby Tanner's guests last week were Mr. and Mrs. Mayo Tanner, Toni Younger, Kim Hannah and Mark Hannah.

John Miller had a nice week when his daughter, Anna Childs of Medina, came Tuesday and took him out for lunch. His granddaughter, Anna Faye Bausch, came by several days.

Lucille Coulter's guests last week were her son, David James, her sister, Winnie Chaddock, Mary Mott, Mrs. J.W. Jennings and Eva Adamiet.

Maye Stevens visited her sister Lillie Rawls.

Cynthia Mayberry enjoyed a visit with her daughter, Mrs. Bill Allen of Medina and Mrs. W.P. Jordan.

Thelma Hinds of Medina visited her sister, Beulah Zumwalt.

Irwin Krannick came Thursday for a visit with his mother, Gertrude Krannick.

Mrs. Rob Cox enjoyed a visit last week with her son and family, Mr. and Mrs. Joe Mitchell of Ft. Worth, and her grandson and family, Mr. and Mrs. Wesley Mitchell of San Francisco, Calif.

Florence Swanson came Friday for a visit with Alice Mellis and Maggie Burnes. She brought her regular sack of goodies.

Mr. and Mrs. Jack Way and Mr. and Mrs. Travis W. Morgan went to Snyder over the weekend for a family reunion. Mrs. Way is our food supervisor and Mrs. Morgan is one of our good cooks.

Walter Krueger came last Tuesday for a visit with his mother, Sophia Krueger. They went for a nice ride.

Mrs. Ava Parker of Port Lavaca came Saturday to visit her mother, Lura Walters, and tell her about her new great-grandson.

Mrs. Joe Carlyle and daughter of Troup visited her sister-in-law, Mrs. Rob Cox.

Mr. and Mrs. Scott S. McKay, Sr., visited with Emma Strum Sunday afternoon.

Hazel Anderwald's guests over the weekend were her son, Wilfred Anderwald, and her granddaughter, Retha Anderwald.

Mrs. Judy Pue came Friday to play dominoes with the "girls." Alice Mellis said she was sorry she didn't get to play. She went to see [illegible]

Mary Frances Heinen spent Sunday at home.

Mr. and Mrs. Arthur [illegible] visited with their mothers, Mrs. Emma Joiner and Mrs. [illegible], last Sunday.

Mrs. Carra Standard, our director of nurses, enjoyed having all her family home this past weekend.

Mrs. Gertrude Werner's guests over the weekend were Bill Harmer and Ann Neal.



Mary Mazurek had a nice birthday Saturday. She started celebrating Friday when she received flowers and a beautifully decorated cake. She went home with her daughter, Dorothy Cox, Saturday where she celebrated with two more beautifully decorated cakes. She enjoyed her grandchildren and great-grandchildren.

DR. J.F. HARRISON
Chiropractor
OFFICE Hrs. 9-12
796-3871
HOME 695-3527
(Emergency)
BY APPOINTMENT
TFC

Frieda Moseley enjoyed [illegible] Bub Keese, over the weekend.

Mrs. Dannie Robinson spent a pleasant Sunday afternoon chatting with her grandchildren, Mr. and Mrs. Dennis Winewright and their sons, Wade and Lee.

Several residents enjoyed fresh tomatoes and cucumbers grown by Tina Allen and brought to her sister Amelia Edge, who generously divided with us.

Thanks to Beatrice Poe for the nice puzzles.

Point came Monday to visit his mother, Mrs. Lois Cullom, who is sick.

Mrs. Arnold Haegelin visited friends Monday.

Mrs. Allie Allsup of Medina came Monday to visit Louie Allsup.

Mr. and Mrs. Robert Clark visited her mother, Mrs. Addie Loflin, Sunday afternoon.

Mr. and Mrs. D.W. Hicks are enjoying the visit of Mrs. Hick's nephew, Lee Connally, and a friend of Floresville this week.

GOLDEN AGE PARTY

The Golden Age party was held Thursday, July 17, in the Fellowship Hall of the Bandera United Methodist Church.

Games of pitch, forty-two and kamba were enjoyed. Those winning prizes were Hazel Billings, Isabel Stokes, Lila Garrison and Dorothy Lesperance. The decorations were potted caladiums. Salad, cookies and punch were served.

In the 1980's,* as in the 1880's,

the Hill Country looks to Schreiner Bank for the best financial services.



*OVER THE PAST CENTURY, production of wool, mohair, cattle and horses have been major factors in Hill Country prosperity. Financing of agri-business has always been important to our growing economy. Schreiner Bank—in our 111th year of support to Hill Country Agri-Business.

Chas. Schreiner Bank

KERRVILLE'S OLDEST AND STRONGEST BANK

Locally Owned | Since 1869

FDIC

-51-2-4 tc

NEW NUMBER

796-4251

Effective August 1, 1980

CASTLE Plumbing Co.

512/535-4669

Septic Pump Service
&
Repair Plumbing

CASTLE PLUMBING CO.
535-4669 • Pipe Creek, TX

2-21c

Lakehills News

Helen Temple — 751-3185

From beautiful Lakehills comes the thought for the week: Divorce is an American bad habit.

Happy Birthday to Bill Harmer of Bandera Falls on his birthday, July 29. from H.T.

AROUND LAKEHILLS

Tomorrow Night

The Mico Inn will host a beautiful Hawaiian Party tomorrow evening. Come at 6 p.m. receive a lei and cook your meat to taste on the patio grills. Enjoy fellowship and Hawaiian dances by a rhystiary lady.

Twenty-five Children

Over twenty-five children participated in the second annual Vacation Bible School which concluded at the Lakehills United Methodist Church with a musical delight Friday evening. The performance of the children reflected the effort, time and patience of the teachers.

You Can't Win Them All

Sorry—last week I left off the time and place of the Menudo cook-off in the ad. However, it has been corrected—it will be a fun time and the Smith Brothers will entertain from 1-5 p.m.

HAWAIIAN PARTY
Mico Inn • Friday, July 25 • 6 P.M.
Cook meat to your taste on the grills on the patio. Island trimmings served, courtesy of the House.
Hawaiian attire, leis furnished. 1-tfc

Joe's reasonable rates — 24 hour wrecker service — 535-4081

D&H Mobil
751-2512
Your Local Full Service GASOLINE STATION
State Inspections • Lee Tires
Mechanic on Duty
Doris & Harold Keslar

Open 365 days a year 6:30 A.M. to 8:00 P.M.
Turk's Store
Park Road 37 751-2141
Fresh Meat • Picnic Supplies • Cold Beer
Notary Service • Fish & Hunting Licenses
Fishing Supplies • Guns • Ammunition
In the Heart of Lakehills

LAKEHILLS UNITED METHODIST CHURCH
Sunday Morning Worship: 9 AM & 11 AM
Everyone Welcome — Rev. Jeanne Devine

There will be prizes for all participants and the proceeds will go to the Mico Fire Department. In the evening George Chain and the Missing Links will play for dancing.

Birthday Party

Friends and neighbors helped make Jimmy Wuest's birthday a special day Sunday evening at Big John's. Everyone enjoyed refreshments and a birthday cake.

Work Party

There are parties and parties—perhaps the most unique was the cleaning party at the Civic Center on the morning of the 14th. Lucille and Bob Moore, Ann Jack, Florence McMahan, Sam Brown, Wes Davis, Melvin Smart and Vic Lloyd were the civic minded volunteers who gave the building a thorough cleaning. They also did some carpenter work. A special commendation is in order for each of the volunteers.

Medina Lake Shrine Club

Do you want to be a clown? The MLSC will sponsor a clown for a day at the annual Shrine Circus. Auditions will be held in Lakehills. A clown from San Antonio will be in Lakehills to show contestants how to put on makeup. One must furnish their own clown suit. Complete details will be published as soon as they are available. The MLSC will not meet during July and August.

Multiple Celebration

The birthday of Carol Hamilton, Gib and Norma Gray's wedding anniversary and the going away of Bret and Duna Morris was the occasion for family and friends to get together Sunday afternoon at the Gray home. Sixty guests enjoyed a barbecue. Bret and Duna are moving to Smyer, Texas where Bret will become assistant coach of the Smyer High School. Duna will continue her college career at Texas Tech. Bret and Duna are 1976 BHS graduates.

Where Else But Lakehills

Mesdames Nora Payne, Adeline Brooks, Susan Emerson, Mary Simco, Emogene Ranaly, Marie Jackson and Kathleen Eads all of San Antonio traveled caravan style to the home of Mr. and Mrs. Glen Sescila in Lakehills Sunday afternoon for bridge. Hors d'oeuvres were enjoyed and finger foods were served after the game. It is interesting to note that this club has been in existance for 25 years. Calvin Payne and Herman Jackson were special guests.

Look Who's Coming To Alamo Beach

Glenda Raye and her Hill Country Western Swing band will play for dancing at Pop's Place on August 2nd.

Boy Injured

Stanton Childress, the young son of Peggy Childress, was seriously injured Friday. He is a patient at Methodist Hospital.

Dance

Jimmy James and his band will play for dancing at Big John's Saturday evening the 26th. No admission charge.

Johnnie's Birthday

One hundred guests of San Antonio, Lakehills and the area gathered at the Lakeside Lounge to celebrate Johnnie Holsworth of San Antonio birthday Sunday afternoon. Jerry Waddell and his band played for dancing. A buffet was enjoyed.

Guests

Mr. and Mrs. Don Charles and children, Shelly and Chris, of Mississippi are the houseguests of Mr. and Mrs. George Tipton. Mrs. Charles is the Tipton's granddaughter.

Pool Tournament

There is a pool tournament each Wednesday night at the Lakeside Restaurant. It is open to both men and women—winner take all.

10 Injured In June

Ten persons were injured but none was killed, in motor vehicle accidents in Bandera County during June, according to a report issued by the Texas Highway Patrol. The report includes only those accidents reported to the THP during the month.

JOIN US FOR A SPECIAL LUNCH
Luncheon served, Monday thru Saturday. 11:30 A.M. to 2 P.M. Specials include: Rice, egg roll and tea or coffee. Only $2.85

LUNCHEON SPECIAL MENU

MONDAY: A. Pepper Steak B. Sweet & Sour Chicken
TUESDAY: A. Chicken Egg Foo Young B. Beef with Tomato
WEDNESDAY: A. Sweet & Sour Pork B. Beef with Mixed Vegetables
THURSDAY: A. Sweet & Sour Chicken B. Beef Chow Mein
FRIDAY: A. Sweet & Sour Pork B. Chicken Chow Mein
SATURDAY: A. Chicken Almond Ding B. Pork Egg Foo Young

CHINA DOLL RESTAURANT
SERVING LUNCHEON DINNER 11:30 A.M. to 10 P.M. (Fri. & Sat. 'til 11 P.M.)
RIVER OAKS SHOPPING CENTER Kerrville 896-5645

Thoughts

MORNING PRAYER

Good morning, Lord
Another lovely day
Help me to keep it so,
Dear Lord, I Pray
May no small, careless word
Or deed of mine
Let fall a shadow there
To spoil the shine;
No act of kindness,
Thoughtlessly undone,
Make dim this lovely morning.
Bright, clean sun.
Help me to keep this day
As good as new!
Till at its close I give
It back to you.

Helen Lowrie Marshall

When your thoughts turn to Title Services Think of
BANDERA CO. TITLE CO.
Colonial Building
100 W. Hosack St.
Boerne, Texas 78006
249-2577

Pipe Creek NEWS

Robert Klein
535-4054

HILL COUNTRY CHAPEL

The cassette tape on Hal Lindsey's THE 1980's: COUNTDOWN TO ARMAGEDDON will be heard at the Hill Country Chapel on Sunday, July 27, 1980, at 7 p.m. All of those from the Bandera, Pipe Creek, and Boerne areas who are interested in this sobering tape are invited to share in this most timely information concerning the world situation as it reflects Bible prophecy. Don't miss this one! And bring a friend!

Also, the Hill Country Chapel youth are taking a vacation trip to ASTROWORLD this week. Fifteen youth are expected to have an exciting time of fun and Christian fellowship.

For further information call 535-4268 or 796-4643. The Hill Country Chapel is located just two miles east of Highway 16 on Highway 46, between Pipe Creek and Boerne. 2-1tc

TERRI RASTETTER GRADUATED FROM TRADEVMAN SCHOOL

Navy Tradevman Airman Terri L. Rastetter, daughter of Don Rastetter of Pipe Creek, was graduated from Tradevman School.

"Tradevmen" are specialists who operate and maintain training devices.

The 5½ week course at the Naval Air Technical Training Center, Millington, Tenn., focused on operation and maintenance of flight [illegible] received instruction on the principles of, and methods of simulating, flight, and studied radio navigational aids. She joined the Navy in September 1979.

The night of July 11, was a happy occasion as friends gathered for the annual community supper and bunco party at the home of Mr. and Mrs. J.B. Edwards.

A covered dish supper was served at 7 p.m., followed by a lively game of bunco and then visiting.

Eighty-six guests came from Morro Bay, Cal., Bonham, New Braunfels, Tarpley, Bandera, Boerne, San Geronimo, Pasadena, San Antonio and Pipe Creek.

Cecil Koller and her daughter, Marlene McKay of San Antonio, returned Sunday from a visit in San Francisco, Calif. Miss McKay attended a business management seminar, Executive Assistance Women and Management, and Mrs. Koller flew out and met her there. The ladies were guests at the Fairmont Hotel while there. They report it cool and delightful.

THE SPORTSMAN INN OF MICO
Lake at the Bend
Presents the First Annual
MENUDO COOK-OFF
August 2nd, 1980 $5 Entry Fee
3 Lb. Minimum
All proceeds go to the Mico Volunteer Fire Department
George Chain & The Missing Links
Will play for dancing 9-1
All entries must be in by 11 A.M., Aug. 2. 2-tfc

KEN'S CONSTRUCTION
Building Contractor
PHONE 751-2312
Lakehills, Texas

NOTICE
"Cutaway" will be closed Friday, July 25 and Saturday, July 26. We will re-open Tuesday, July 29. Call 751-3727 for an appointment. 2-1tc

Need Propane?
Call Hand
Hand Butane Gas Co., Inc.
TO ORDER GAS CALL DIRECTLY TO OUR OFFICE
796-4866

POP'S PLACE
ON ALAMO BEACH
AT MEDINA LAKE
BETWEEN BANDERA RD. & PARK RD. 37
ON 1283
TEL. 1-535-4366
— FREE DANCE —
Glenda Raye & Hill Country
Saturday, August 2nd — 9:00 to 1:00
2-1tc

The Big Five.

30 Month Certificates	Jumbo Certificates	Jumbo Together Plan	Money Market Certificates	Money Market Together Plan
Actual Rate 9.500% Annual Yield 9.965% $100 Minimum Deposit	30 Days 9.25% 60 Days 9.25% 90 Days 9.25% $100,000 Deposit	Six Months Actual Rate 9.50% Annual Yield 7.50%	Actual Rate 8.406% Annual Yield 8.704% $10,000 Minimum Deposit	Actual Rate 8.406% Annual Yield 7.998%
Rates change bi-weekly. Once certificate is issued the rate does not change for term of certificate.	Rates subject to change without notice.	Minimum deposit of $10,000, plus Gill Savings loan of $10,000. You earn interest on full $100,000 and pay interest on $10,000. Higher yield than shown with higher deposit. Rates subject to change without notice.	Annual yield based on reinvestment of principal and earnings at each maturity date. Rates subject to change at renewal. Regulation prohibits compounding of earnings. Effective July 24-30, 1980.	Minimum deposit of $5,000, plus Gill Savings loan of $5,000. You earn interest on full $10,000 and pay interest on $5,000. Higher yield than shown with higher deposit. Annual yield based on reinvestment of principal and earnings at each maturity date. Rates subject to change at renewal. Regulation prohibits compounding of earnings. Effective July 24-30, 1980.

Phone a Gill Savings officer today for details on any of our Five Big Ideas on getting the most for your money.

Notice: As required by law, all certificates are subject to substantial penalty for early withdrawal.

Gill SAVINGS
Formerly Medina Savings — Home Office, Hondo, Texas
FSLIC LENDER
Hondo — Castroville — Pearsall — Devine — Cotulla — Lytle — San Antonio
A member of the same corporate family as Gill Companies, The Richard Gill Company, and Gill Plan Company.

Lakeshore NEWS

Glenda Haley
796-4948

A general meeting of the Lakeshore Volunteer Fire Department has been called for Saturday morning, July 26, at 10 a.m. at the fire department property. All members are urged to attend as future plans for the fire department will be made. Also, you are reminded to bring your own chair.

Allen Haley, fire chief, and Ross Bailey, training officer, are attending the Fire Prevention Training School at Texas A&M, which is being held from Monday, July 21, through Friday, July 25.

Last Wednesday night a group from the Lakeshore VFD attended a training session at Lakehills to hear a program on fighting house fires presented by George Stewart. Those attending were John Portman, Bethel Lackey, Allen Haley, Earl Evans, Ross Bailey, Dick Newman and Bill Burge.

There were ten firefighters present for the training session on Wednesday morning, July 16. Ross Bailey was instructor and those present practiced the procedures for filling the fire truck from the lake.

It was a very happy time for three sisters who had not all been together in nearly eight years when they got to see each other recently. Judy Fisher of Olympia, Wash., Shirley Keylich of San Antonio and Midge Santangelo of Lakeshore did enjoy this chance to see each other and visit with each other. While here Judy was visiting also with her mother, Mrs. Joy Bastin, who had been very ill in Bexar County Hospital. Joy is at home again now and is feeling much better.

Congratulations to Lester Coffee who was honored recently by Pearl Brewery for completing five years working there. He was presented with a very attractive pin.

Kathy and Tommy Isbell and children of San Antonio have been here visiting her parents, Mr. and Mrs. Ray Bowen, and her sister and family, Mr. and Mrs. Lester Coffee and children.

Chris Hildenburg, who has just returned from an extended trip with his father, Mr. and Mrs. Steve Hildenburg, is now visiting with his grandparents, Mr. and Mrs. Wayne Hildenburg, Mrs. Leroy Erfurt.

Glad to report that Harold [illegible] is back at home after having surgery. He says that he is feeling pretty good and after a few more weeks of recuperation will be able to be back in the office and taking care of all his [illegible].

Sincere sympathy is extended to the family and friends of Mrs. Lilly B. Tackett, who died on July 15 after an extended illness. She was the mother of Mrs. Harvey Sab. Funeral Services were held at Hurley Funeral Chapel in [illegible].

Bill Burge has a couple of friends from Corpus Christi visiting with him this week. They are Tot Blumburg and Duane Ostrander.

Rob and Judith Hines and son, Jim of Crowley are here visiting her parents, John and Betty Carter.

COMPLETE SEPTIC TANK SERVICE
• NEW TANKS INSTALLED
•TOP SOIL & FILL DIRT
•CHAIN LINK FENCING
•BACKHOE SERVICE
BANDERA LAWN & SEPTIC SYSTEM SERVICE
Bill Abbott — 796-4598 43-tfc

Water Well Drilling
•pumps •sales •service
modern equipment
Doyle Ely Day 535-4670 Nite 535-4666 Pipe Creek, Tx.

CONFEDERATE AIR FORCE AIRSHO
7 p.m to 4 p.m. Sept 21
Hondo Air Base-Hondo, Texas
SHOW DAY TICKETS $10 each
ADVANCE $5 per person
MAIL CHECK or MONEY ORDER
CAF AIR SHOW
P.O. BOX 1
Joy Bastin, LAKEHILLS, TEXAS 78061
Enclose stamped self-addressed envelope
Held In Conjunction With
Medina County Fair
Hondo City Park Sept 20-21

Perk's Grand Opening
Litton Microwave Cooking School
Perk's
Your Microwave Center
210 S. Main — 249-8255
"We Service What We Sell"
Demonstration Saturday July 26 — 10 To 3
Free Litton Microwave Cooking Class
WITH PURCHASE OF ANY LITTON MICROWAVE OVEN!
Buy a Litton Microwave Oven from us and we'll treat you to a cooking class taught by a specially-trained home economist.
Free Cookbook With Registration Limited Time
GRAND OPENING SPECIALS Save up to $140.00
All Models Sale Priced
LITTON
MASTERCHARGE & VISA WELCOME INSTANT CREDIT AVAILABLE
Sale ends August 1, 1980
MAGNAVOX See the new '81 models
NEWLINE MODELS AT CLOSE-OUT SAVINGS
BA4380-PE Pecan Dimensions: 28" L, 30 5/4" H, 14 1/2" D
Was $459.95 Sale $388.00
BA4172-WA Walnut Dimensions: 26 1/4" L, 17 1/2" H, 17 1/4" D
Cable Ready Was $699.95 Sale $548.00
RA4924-HP Honey Pine Dimensions: 37 1/2" L, 29" H, 19" D
Was $995.95 Sale $788.00
PERK'S "We Service What We Sell"

Hunter. The Original Olde Tyme Ceiling Fan.
There's still a lot of summer left but ceiling fans are becoming scarce.
Beat the heat & Save up to $80.00 on a Hunter Fan 36" & 52"
Limited Stock
CHANNEL MASTER "The Quality That Lasts"
1) TV Service
Featuring Channel Master Picture Tubes
Warranty Period —
2 years? 3 years? 5 years?
But FOREVER (as long as you own your set)
2) Are you tired of your TV being in the shop for 8 weeks?
We have the fastest repair time in the area.
Visit our modern facilities anytime.
3) We now service in 6 counties:
Kendall, Bexar, Comal, Bandera, Kerr & Gillespie.
We Service What We Sell
PERK'S
249-8255 210 S. Main, Boerne

"Now insured up to $100,000 by the FSLIC"
This week earn
9.50% 30-MONTH CERTIFICATE. $100 minimum. Matures in 30 months.
10.11% 30-MONTH ANNUAL YIELD.
Remember, we pay higher rates than banks, *and* we lock in your higher interest rate for 2½ years, protecting you from declining interest rates.
*Federal regulations require substantial penalty for early withdrawal.
University Savings
Together, we're growing stronger.
52-1-2-c Member FSLIC

COUNTRY SHOPPER

Specials Good For July 24th Thru July 30th

Food Stamps are welcomed.

Dr. Pepper

6 pk. 32 oz. Plus Dep. | 6 pk. 12 oz. Cans

$1.39

Dinners

Banquet (Except Ham & Beef)

59¢



Margarine

Imperial

1 lb. Quarter

39¢



Cheer

Giant Box

15¢ Off Label

$1.59



Coffee

Maxwell House

1 lb. Can

$2.69



Milk

Pet Tall Can

39¢



Cheese Cake

Jello No Bake

$1.09



Lettuce

Crisp Green Heads ea.

39¢



Tomatoes

Red Ripe Slicers lb.

49¢



Broccoli

Green Bunch ea. $1.19



Mangos

Juicy Large Size ea. 69¢

Carrots

Crisp Super Select lb. Bag

3/$1



Cucumbers

Green Slicers lbs. 3/$1



Onions

Mild New Crop lbs.

2/29¢

Peaches

South Carolina Sweet lbs.

3/$1



Dairy

BISCUITS	Pillsbury Big Country 8 Oz. 5 Ct.	29¢
ORANGE JUICE	Kraft ½ Gal.	$1.39
LOWFAT MILK	Foremost Se-Le 2% ½ Gal.	89¢
COTTAGE CHEESE	Foremost 24 Oz.	99¢
ICE CREAM	Foremost ½ Gal. Sq. Cart.	$1.49

Bakery

FRUIT ROLLS	Starlite Apple Pkg. of 8	69¢
BREAD	Starlite French Round Top 1 Lb. Loaf	3/$1
WHEAT BREAD	Starlite 1½ Lb. Loaf	2/$1
WHITE BREAD	Rainbo Split Top	10¢ Off
DONUTS	Rainbo Powdered 12 Per Pkg.	10¢ Off

Country Shopper Means Low Prices

PINK SALMON Honey Boy ½ Can — $1.19

DISHWASHING LIQUID Crystal White 48 Oz. — $1.09

CHICKEN VIENNAS Swift's Sausages 5 Oz. — 2/$1



TOMATO SAUCE Contadina 8 Oz. — 5/$1

LARD Roegelein 3 Lb. Cart. — $1.29

FLOUR Gladiola 25 Lb. Bag — $2.99

MAXI PADS Stayfree Reg. Or Super 30 Pads — $2.29



Slab Bacon

Thick Sliced lb.

$1.09

Chuck Steaks

USDA Good Heavy Beef lb.

$1.45





Rib Chops

lb. $1.99



Chuck Roast

USDA Good Heavy Beef lb. $1.39



Coke, Sprite, Tab 1 Liter 6 pk. Plus Dep. — $1.59

Ground Beef

Lean Chuck Quality lb.

$1.79



Spare Ribs

Pork lb. 89¢



Raths Lunch Meat

Bologna, Salami & Spice Luncheon 1 lb. pkg. $1.29



Pork Chops

lb. $1.39



USDA Good Heavy Beef Swiss Steaks	USDA Good Heavy Beef Shoulder-Cut Lb.	$1.59
Round Bone Roast	Beef Grill-Or-Fry, Lb.	$1.69
CUBE STEAKS	Ojo's Smoke Ring, Lb.	$2.89
SAUSAGE	Mennels, Lb.	$1.89
BEEF TRIPE	Lb.	29¢
PIG FEET	Boneless Extra Lean, Lb.	49¢
BRISKET STRIPS	Market-Cut, Lb.	$1.99
LONGHORN CHEESE	Kraft Sliced Singles 12 Oz. Pkg.	$2.19
AMERICAN CHEESE		$1.49

Frozen

ORANGE JUICE	Texsun 6 Oz.	39¢
REG. CUT POTATOES	West-Pac 2 Lbs.	69¢
FROZEN PIZZA	Jena's Assort.	99¢

Health & Beauty



DISPOSABLE SHAVERS	Good News 3 Pk.	59¢
GILLETTE BLADES	Super Stainless Steel 5 Ct.	99¢
RIGHT GUARD	Stick Deodorant 2½ Oz.	$1.29
BRONZE RIGHT GUARD	Deodorant 3 Oz.	$1.29
DRY LOOK AEROSOL	8 Oz.	$1.99
SHAVE CREAM	Foamy 6¾ Oz.	99¢
SUMMER'S EVE	Disposable Douche Twin Pack	89¢
BATTERIES	Eveready C Or D Cell 4 Pk.	99¢
TRANSISTORS	Eveready 9 Volt Batteries 2 Pk.	$1.29

MUSTARD French's 9 Oz. Jar — 39¢

INSTANT COFFEE Maxwell House 10 Oz. — $4.59



ORANGE OR FRUIT PUNCH Wagner 32 Oz. — 2/$1

Hi-C

Drink Mixes 8 qt.

$1.69

Grape Juice

Seneca 48 oz.

$1.19



Coffee

Maryland Club 10 oz. Instant

$4.49



Vanilla

Adams Extract 4 oz.

$1.59

Corn Oil

Mazola 48 oz.

$2.39



Doritos

Frito Reg. 99¢

79¢



Dog Food

Alpo 23½ oz. Can

59¢



Public Notice

Southwestern Bell, in accordance with the rules of the Public Utility Commission of Texas, hereby gives notice of the company's intent to implement a new schedule of telephone rates in Texas effective August 12, 1980, unless otherwise determined by the Commission.

It is expected that the requested rate schedule will furnish an 11.65 percent increase in the company's intrastate revenues.

A complete copy of the new rate schedule is on file with the Public Utility Commission at Austin, Texas, and with each affected municipality, and is available for inspection in each of the company's public business offices in Texas.

Southwestern Bell

53-41c

RED HOT SPECIAL

WHILE THEY LAST

CHILDREN'S ASPIRIN Bayer 36 Ct. ..... 40¢

BATH OIL Alpha Keri 8 Oz. $3.39

Plus Other Weekly RED HOT SPECIALS At Pollock's Pharmacy

Look for the specially marked section at the front of the store.

POLLOCK'S PHARMACY

P. O. Box 218 — Bandera, Texas 78003

796-3321

Tarpley NEWS

Mrs. Nettie Dean

562-3464

A quote—"He who blackens others does not whiten himself."

Mr. and Mrs. Arthur Erfurt left on July 2 for a vacation, through several states. In Adkins, Ark., they visited Arthur's sister, Hilda and Jack Caldwell and family, and Mr. and Mrs. Gene Caldwell and family. They enjoyed sightseeing in Missouri and Mississippi and came on to Freeport where they visited Mr. and Mrs. Kenneth Anderson and family. In Houston they enjoyed visiting Mr. and Mrs. Ike Tellschow and Jean and Charlie McKee of Pasadena. The Tellschows and McKee's were former residents of Tarpley. They also visited Mr. and Mrs. Clyde Lloyd in Waller. They report a wonderful trip.

A bad grass fire got started on the Chester N. Posey ranch last Thursday afternoon, burning off a large number of acres of land. It was started by trash being burned in a ditch and the wind spread the fire on to the Posey Ranch (the former Willis place) and then it spread on to the Bill Lindley place (formerly the R.N. Padgett place). This is up the Williams Creek road. The Tarpley Volunteer Fire Department responded, and also the Bandera Volunteer Fire Department came and assisted. The Hondo Fire Department was standing by if further help was necessary. Some of the high-way county men trenched around the fire area to prevent further spreading. It is a very dangerous period with the grass so dry and the temperatures continuing to hold around 100 degrees.

Mrs. Jan Turner and children of Bonham have visited her sister and family, Rev. and Mrs. Keith Mansfield and other relatives at Pipe Creek for awhile and they left last Thursday accompanied by Mrs. Mansfield and children, Bo, Connie and Brent. They will visit them until next week.

Rev. Tommy O'Bryant of San Antonio was a guest at the Tarpley Baptist Mission Sunday and then was a dinner guest of Mr. and Mrs. J.E. Dean. Sunday evening Mr. and Mrs. J.E. Dean enjoyed visiting Mr. and Mrs. Earl Hood of Rio Hondo and seeing their home and surroundings.

Mr. and Mrs. H.E. Haner of San Antonio were out Friday to attend the Tarpley Center covered dish supper and on Saturday their guests were Mr. and Mrs. Jerome Haner and children, Dale and Tara of San Antonio, Mr. and Mrs. Anton Haner and Mr. and Mrs. J.E. Dean.

SUMMER CLEARANCE SALE

Albums—Tapes—Cassettes

Buy one, get 2nd at ½ PRICE

Original Artists While Inventory Lasts

KEN'S TV

1105 Cedar ★ Bandera ★ 796-4567

2-31c

Medina NEWS

Mrs. Orville Wier

Postmaster John J. Derry and his wife of Medina, attended the 43rd Annual Convention of National Association of Postmasters of the United States in Fort Worth, June 22-25.

Mrs. Virginia Decker Passes Away

Mrs. Virginia Decker of Lytle passed away in a nursing home in Devine on Wednesday, July. 16, and services were held at the East Mission Burial Park on Friday morning at 9 a.m. Mrs. Decker had celebrated her 81st birthday on June 1. Survivors are one daughter, Virginia Fraham of Lytle; one son, Robert Ford of Houston; and one grand-daughter and one grandson. Sisters surviving are Mrs. Ruth Whitehead of Medina, Mrs. Jewel Loessberg of Bandera, Mrs. Eva Chiodo of Lytle and Mrs. Jimmie Fine of Johnson City. Those attending the funeral were Mrs. Dayton Whitehead and Mrs. Ruth Whitehead of Medina and Mrs. Jewel Loessberg of Bandera.

Hugh Carpenter is still in M.D. Anderson Hospital in Houston and is undergoing treatment. His room number is 4022. We hope he will soon feel much better and he and his wife Maedell can return home.

Joe Britt underwent heart surgery at the Methodist Hospital in San Antonio Monday morning and at last report is doing nicely. He is still in the ICU but should be moved this week. We wish him a speedy recovery.

Medina Water Supply Asks That You Conserve Water

Medina Water Supply Corporation board and manager ask that each consumer of water please use it conservatively as we, like all other neighboring towns around us, are in the same position. We are running low and the pump cannot keep up. Please do not water your yards until further notice. Thank you for complying with this request.

Mr. and Mrs. John Derry Carpenter, who is in M.D. Anderson in Houston, over the weekend.

Lt. Col. and Mrs. J.D. McDonald left Friday for Colorado Springs, Colo., after spending several days in the home of her brother and family, Mr. and Mrs. Orville Wier, and attending funeral services for her mother, Mrs. Monroe Wier.

Registered Public Surveyor

General Land Surveying Subdivisions

Box 194 Boerne, Texas

(512) 249-3385

We're ready to roll up our sleeves for you.

As REALTORS we know that home is still where the heart is in spite of today's fast-spinning world.

However, in days like these, we think it's more important than ever to make sure that the real estate agent you work with is a REALTOR. REALTORS have the insight, experience and education to work harder, more efficiently, for you in every real estate transaction.

We do want to remind you that REALTORS *do not* control interest rates, *do not* have fixed fees and *do not* control closing costs. REALTORS do, however, accept the responsibility of keeping you fully informed every step of the way. If you have any questions, don't hesitate to ask them. Expect more from a REALTOR. That's the way it should be.



Elsie Brooks Smith

PHONE NUMBERS: 796-4677 & 796-4574

BEAUTIFUL LUXURIOUS COUNTRY HOME

Custom built of native stone on 5.841 acs. 3-3-2, 2 fireplaces, family room, cedar shake roof, all energy saving features. Shown by appointment only. BROKER PARTICIPATION INVITED. SIX PERCENT TO SELLING AGENT

796-4677 796-4574

2-31c

4¢ SALE

STORE HOURS: Monday thru Saturday 8 A.M. to 6 P.M. CLOSED SUNDAYS Phone: 589-2828

MEDINA, TEXAS

(We reserve the right to limit quantity) Specials good July 25 thru 29

TOMATO SAUCE Hunt's 8 Oz. 5/$1

Hunt's Sliced No. 300 Can PEACHES .. 2/89¢

Banquet Frozen Chicken Or Beef POT PIES .... 3/$1

Van Camp No. 300 Can PORK & BEANS ..... 3/$1

Country Kist 12 Oz. Whole Kernel CORN ..... 3/$1

Nabisco OREOS 19 oz. $1.39

CINNAMON ROLLS ButterKrust 11½ Oz., 18 Servings 69¢

Kraft Singles 12 Oz. AMERICAN CHEESE $1.29

Kraft Singles 12 Oz. PIMIENTO CHEESE $1.29

33 Oz. KOOL-AID $2.19

COCA-COLA 10 Oz. 6 Pack Cans $1.39 plus dep.

Delta PAPER TOWELS 53¢

CORN FED BEEF CUT FRESH DAILY

Daisy Day Care Center is proud to announce that on July 23rd we celebrated our first anniversary. We sincerely wish to thank everyone who helped make our first year a success.

We have recently moved to a new location—605 11th Street. Please come by and see our new place.

We have openings for drop-ins, summer-only children, and pre-manents—ages newborn to 13 years.

Hours: 7:30 a.m. to 5:00 p.m. Monday-Friday. (Parents working until 5:00 will be given adequate time to pick up their children.)

Rates: $6.00 per day per child or $1.00 per hour per child (up to $6.00).

Call: 796-6735 (during business hours) or 796-4305 (after 6 p.m.).

Thanks again to everyone for their constant support.

Appreciatively, Brenda Masurek & Carolyn Adamietz Co-owners

2-1tc

DITCHING
- WATER LINES
- SEWER LINES
- SEPTIC TANK SYSTEMS

HAULING
- SAND
- GRAVEL
- BLACK DIRT

DOZING
- ROADS
- EXCAVATING
- LAND CLEARING

tfc

Joe Phillips

P.O. BOX 226 MEDINA, TEXAS 78055

(512) 589-2206 After 6 P.M.

tfc

Tarpley General Store

562-3488 Tarpley, Texas

Friday Night Fish Fry

Freshwater Catfish Fillet — All you can eat $3.50

Feed Deer Corn Blocks

MEALS—SANDWICHES—GROCERIES

ICE—POOL

Current Money Market Certificate Rate

8.156%

Effective July 24 thru July 30, 1980

Substantial interest penalty is required for early withdrawal.

First National Bank Bandera

207 Main St. (512) 796-3711

Bandera, Texas 78003

FDIC Member Federal Reserve System

40-tfc

In Memoriam

Roland A. Smith

Services for Roland Arthur Smith, 61, of Kerrville, who died Wednesday in a San Antonio hospital, were held Friday in Smith Funeral Home in Flatonia.

Burial was in a Flatonia cemetery with Rev. Edward E. Mulliner, Presbyterian minister, officiating.

Smith was born Nov. 18, 1918 in Westhoff, he received a bachelor's degree from Southwest Texas State University and his master's from Texas A&I University in Kingsville. He taught school in Nixon and also at the Indian Village in Livingston. He served in the U.S. Air Force during World War II, returning to civilian life to teach in South San Antonio and later in Rio Grande City and Kingsville. For three years he received an award as "Outstanding Teacher."

Smith belonged to the Masonic Lodge and Hill Country Retired Teachers Assn. He and his wife, both teachers, retired in 1978 and moved to Kerrville in February 1979.

Survivors include his widow, Mrs. Jimmie Mae Smith; three sisters, Mrs. J.H. Stewart of Medina; Mrs. O.D. Horton of Houston and Mrs. Clarice Daniel of Houston; a brother, Roy Smith of San Antonio; two daughters, Mrs. Norman Homburg of Bryan and Mrs. Charles Johns of Humble. Three grandchildren also survive.

Golden Wedding Celebration



More than 300 relatives and friends of Marvin and Lucille Hatfield gathered at the Bandera Recreation Center Sunday afternoon, July 13, to celebrate the Hatfield's golden wedding anniversary.

Guests began arriving at 2 p.m. and continued throughout the afternoon.

Mrs. Esther Garcia and Mrs. Leona Barry, friends of the honorees, provided piano and violin music between 3 and 4 p.m. Larry Herman and his "Roaring 20's" band provided music of the 20's and 30's from 4 to 7 for dancing and enjoyment.

The mood of the afternoon was a joyous, happy one as guests reminisced with old friends, met new friends, danced and had a genial time.

Hosting the party were the children and grandchildren of the honorees—Dr. and Mrs. Jerry Smith, Kim and Mark Smith of Plano, Dr. and Mrs. Tom Hatfield, Sara, Alice, and Tom Hatfield of Austin.

Duke-Harralson

Martha Harralson and Joe Duke were united in marriage July 12 in a double ring ceremony at Magnum Oaks Baptist Church in Houston.

The bride is the daughter of Mrs. Inez Brown of Houston and the groom is the son of Mr. and Mrs. Leslie R. Duke of Utopia.

The bride's dress, which she made, was of beige quiana with a matching lace cape. Her jewelry was a pair of pearl earrings which belonged to the groom's mother and had been worn by all the girls in her family, including her other three daughters-in-law, at their weddings, and a gold chain necklace.

The groom wore a brown pin stripe suit with a beige quiana shirt.

Their attendants were their five children, Crystal Duke, bridesmaid, wore a lime green dress with a ruffled top. The best man, Joe Ray Duke, and the other attendants, Darryl Duke, Rickie Harralson and Eddie Harralson, were beige pin stripe suits with lime green shirts. Ushers were Rip Duke and Sam Duke of Utopia.

The bride's mother wore a white dress with a blue carnation corsage. The groom's mother wore yellow with a yellow and white daisy corsage.

The reception was held at the home of the groom's uncle and aunt, Mr. and Mrs. R.L. Duke of Houston.

The bride's three-tiered white cake and the groom's chocolate cake were made by the bride. They were served with punch, iced tea and coffee.

The couple are at home at 6436 Menwood Circle, Houston.

VISITORS OF MR. AND MRS. PRES WORD, SR.

Visitors in the Pres Word, Sr., home last week were Mr. and Mrs. Richard Turner and son, Preston, of Orange, Mrs. Roy Word of Lytle and daughter, Mrs. Nina Pierce of San Antonio, Jimmy Word and daughter, Lana, of Denton, Mr. and Mrs. Jerry Word and sons, Jerry and Tim of Castle Lake, Mr. and Mrs. Pres Word, Jr., and children, Darcy and Evan, of Lakehills.

Gould-Griffin



Victoria Griffin announces the engagement and approaching marriage of her granddaughter, Billie Griffin, to David Gould, son of Mr. and Mrs. Lloyd Gould.

They plan to be married September 6 at Grace Lutheran Church in Bandera.

Celebrate 50 Years of Marriage



Mr. and Mrs. Joseph Harvey Maier celebrated their 50th wedding anniversary on July 4 at the Recreation Center at Mansfield Park. Red, white and blue streamers, balloons, and flags made this a doubly festive occasion.

Mr. and Mrs. Maier were honored by their children with a barbecue dinner which was shared with some 70 family members and close friends.

Later, at the reception, the bride and groom of fifty years cut the bride's cake which was set upon a table covered with a bright red cloth and topped with an open-lace overlay. Punch was served from a white milk glass bowl. Granddaughters Connie and Bonnie Schmidt of Comfort served at the bride's table.

The groom's table was covered with a bright blue cloth with white open-lace overlay. It held a German Chocolate cake and gold coffee service. Granddaughters who served at the groom's table were Leigha Maier of Montgomery, Ala., and Kelly Maier of Bandera.

The Maier's children presented the honorees a cash gift laid on a gold-prospector's pan engraved noting the occasion and their names—Mrs. Chester (Sarah) Schmidt of Comfort, Mrs. Jim (Zada Jo) Morrill of Anchorage, Alaska, Frank Maier of Bandera, Glen Maier of San Antonio, Mrs. Emory (Patricia) Averitt of Bryant, Kenneth Maier of Colorado Springs, Colo., Jerry Lee Maier of Montgomery, Ala., and Charles Maier of San Angelo.

Mr. and Mrs. Maier also have approximately 40 grandchildren and great-grandchildren, most of whom were present. Four generations were presented at the party.

Dockerys Celebrate in Hawaii

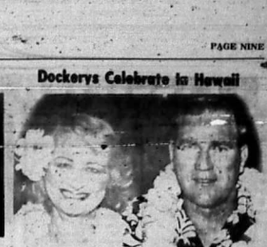

Mr. and Mrs. Ted E. Dockery of Bandera and Leon Springs recently celebrated their 25th anniversary with a trip to Hawaii.

While on Oahu they visited various points of interest, including Pearl Harbor, the Biship Museum, the Iolani Palace, the Polynesian Cultural Center, the War Memorial Cemetery and the Byodo-In Temple. They also enjoyed the Don Ho show and the Tavana Polynesian Spectacular.

Before leaving on this trip, their sons presented them with a hardwood rocking chair as Ted and Jody will become grandparents for the first time in August.

Mr. Dockery has been the principal of Bandera High School for the past two years and Mrs. Dockery is an administrator in the Northside School District in San Antonio.

An Oklahoma friend from World War II days would like to locate Elsie Vargas who lived in Bandera in the early '40's. If you have any information about her or her husband, please call collect, 405-336-2762 or write Box 666, Bandera, Tx. 78003. 52-4tp

Rocksprings, Texas

Angora Goat Capital of the World will host the

61st Annual Show & Sale of the Texas Angora Goat Raisers' Association

August 1st and 2nd

Goats will be sifted and weighed, insuring large thrifty animals. Only goats that measure up to high standards set for this sale will be accepted

DOE SALE August 2nd 10:30 A.M.

BUCK SALE August 2nd 1:30 P.M.

120 Bucks ★ 50 Does

ROCKSPRINGS 4-H BARN

Lem Jones, Auctioneer

31tc

Bandera Hills Insurance Agency

All Types Insurance

AUTO • FIRE • LIFE

Dan Alanis Agent Phone 796-4133

tfc

A THOUGHT FOR THE WEEK

By John M. Grimes

"Passing the buck" is something that is common to all of us when we don't want to be held responsible for certain actions.

It is something we do when we don't want to admit that maybe we were at fault...maybe part of the blame should be on us...maybe the other person or persons involved weren't totally at fault. After all, do we really want to admit that we were "WRONG"? CAN we admit that we were "WRONG"?

Isn't it a lot easier to blame someone else than to take the responsibility ourselves? Isn't it a lot easier to say "It's his fault", than to say, "Maybe I'm partly to blame for what happened"? Also, isn't it easier to ask someone else to do something you should have done yourself?

If we're honest with ourselves we'll recall at least one, probably several times when we've been guilty of "passing the buck"...when we've shirked our responsibility for something that went wrong or for something that wasn't done.

The late president Truman put a sign on his desk; "The Buck Stops Here!" Not a bad idea....What do you think?

Grimes-Plummer Funeral Chapel

1207 Mulberry • Bandera, Texas • Telephone 512 796-3922

NSM

WHAT TIME IS IT?

- Summertime?
- Fun time?
- Singing time?
- Bible study time?
- Happy time?



YES!

It's time for VACATION BIBLE SCHOOL!

July 28-Aug. 1 First Baptist Church

8:30 AM-11:30 AM Bandera

Registration—Fun—Picnic—July 26, 10:00 AM

SALES • SINGER • SERVICE

WEBB'S SEWING CENTER

814 Main Street — Kerrville — PHONE 257-3737

Kerr County's Only Approved Singer Dealer

6

T-SHIRTS FOOTBALL JERSEYS LETTERING

SHIRTS N STUFF

BASEBALL JERSEYS SWEAT SHIRTS TRANSFERS

314-A MAIN ST. BANDERA Next door to Roundup Realty

New Hours Open 10-5 Tues.-Sat. 796-3100 tfc

GET THE DIRECT DEPOSIT ADVANTAGE

Sign-up now for Direct Deposit of your Government, Payroll, Trust or Retirement Check.

You receive Direct Credit to your Checking or Savings Account without the risk of loss.

No unnecessary trips to the bank or delays in receiving credit to your account and as a bonus you never pay a Service Charge on your Checking Account

SIGN-UP NOW AND SAVE



First National Bank

207 Main ★ Bandera, Texas

(512) 796-3711

FDIC

MEMBER FEDERAL DEPOSIT INSURANCE CORP. & FEDERAL RESERVE SYSTEM

40-tfc

CLASSIFIED ADS

TELEPHONE: 796-3718
ADVERTISING RATES
Effective Feb. 1, 1980

Classified Reader
$2.25 - Min. rate (25 wds. or less) if billed. (5c ea. additional word.)
$2.00 - Min. rate (25 wds. or less) cash with ad. (5c ea. additional word.)

Classified Display
Classified display (boxed) per col. in. - $1.25. ($2.25 min. chg.)

Regular Display
$1.12 per column inch.

Cards of Thanks
$2.00 - Up to ten lines (20c per line thereafter).

FOR SALE

FOR SALE—1970 International Mobile Home, $2800; 1972 V8 powered Luv pickup; 1940 Ford Coupe, 589-2492. 2-tfc

A set of Ludwig drums for sale. 796-3854 or 796-3388 (let it ring!) 2-tfc

FOR SALE—Rock veneer home, has 2 baths, fireplace, 1550 sq. ft., on ½ acre. Also 20x24 utility building. Just like new. Owner financed. Phone 796-4159 or 796-4518. 2-4tp

FOR SALE—Flying L Ranch. Lot 8, section 5B on golf course for sale. Will get in touch with highest bidder. Submit offer by mail only to: Mel Young or Geneva Holland Young, 1231 South Maryland Parkway, Las Vegas, Nevada 89104. 46-12tp

FOR SALE—Bandera Estates, large lot, trees, city water, good location for mobile home, only $70 per month for monthly payment. Call owner, 796-3943. 50-tfc

DEALERSHIP AVAILABLE!!!—$3,000 net or more per sale. Great for rural areas! Pre-fab steel buildings. Free details. Mr Frank Messer (24 hr) 1-227-5991. 48-13tc

Bandera Realty Co.
"Since 1937"
Developers & Subdividers
Waterfront Properties
+Bandera Falls
+Indian Waters
+Highland Waters
Specializing in ½ to 5 acre homesites
Recreational & Permanent Homes
Call us for information
796-3221, 796-4561 24-tfc

FOR SALE—Bailey's Acres, Main St. Approx. 300 ft. frontage, 5½ acres w-river in back. 14, 1 BR units and large 2 BR house. Inquire 903 11th St., or telephone 796-4590. 17-tfc

GARAGE SALE—At 804 15th Street Friday and Saturday 9 to 5; brass look twin bed headboard $15; marble top chess table $15; 2 velvet cushioned chairs $15 each; baby car seats one $15, one $10; baby bath tub $6; General Elec. vacuum good but noisy $25; one outside wooden door with glass $20; one inside door $15; double white enamel sink with drain on each side $40; large work table $25; child's rocking chair $10; old wooden rocker $25; few Wrangler jeans $4 size 36"x33"; size 15½ mens shirts $1 each; large lamp (brown, orange and gold) $20; T.V. stand like new $15; sheets $1.25 each; blankets $5 and $3; large white bedspread $6; blue bathroom carpet $5; patterns 10c; round oak pedestal table $125; Kenmore washer energy saver, 2 years old, $235. Call 796-4184. 2-1tc

FOR SALE—20 ft. 5th wheel camper, perfect condition, just like new, should be seen to appreciate, Call 589-2523. 2-1tc

FOR SALE—Deanies Bar B Q and Lounge. $65,000 includes fixtures. An opportunity for anyone. Phone 796-8801. 52-tfc

DO YOU WANT TO OWN A HOME?
Low interest, owner financed if you have the down payment. — New 2 bedroom on 1 acre. Well and large oak trees.
796-3616 18-tfc

100 ACRES MEDINA LAKE High secluded lakefront property near San Antonio with ¼ mile of shoreline, boat dock site and cove and spring. Ideal for a mansion with panoramic view of lake and hills. $200,000 cash. More land available. All Minerals Inc. 30' roadway easement. By owner, 713-446-2103. 53-4tc

FOR SALE—Cedar post and stays, all sizes. Call 589-2342. 53-4tp

FOR SALE—Band instrument. Conn cornet. 796-3435 or 796-4131. 52-tfc

FOR SALE—4 trailer axles, 3 equipped with electric brakes, good tires. 8 HP Toro riding mower, 1 year old. Call 535-4421. 52-tfc

TEAK DINING TABLE with extension, 4 chairs, 2 piece china cabinet, walnut. 796-4858. 1-tfc

'73 CHEVY SUPER CHEYENNE P.U., auto, air, power steering, tilt steering, sliding window, positraction, aux. tank. Perfect condition. $1995. 796-3997. 2-1tc

YARD SALE—Friday and Saturday, 10-3, Hackberry and 12th St. 2-1tc

DEANIES BAR B Q
With this coupon only
BONELESS BRISKET
$3.85 lb.
Check ... and prices.
Tender! Tender!
Phone 796-8801
53-tfc

FOR SALE—Skyline 1980 trailer 64x14 completely furnished, ice maker, new Kenmore washer and dryer. Phone 796-4530 or 796-3944. 53-3tp

REAL ESTATE!

Look Here! 4 bedroom, 2½ bath, 2 story, carpeted, cent. air and heat, 2400 sq. ft. living area. Unusual! New! Beautiful! $65,000.

1081 acres with improvements and some excellent creek. Good buy with owner financing. Call Willie at 562-3471 on this one.

Almost 3 acres on river—2 nice homes, with excellent terms by owner.

10 acres approx. 5 miles toward Kerrville on Highway 173. Huge oaks. Choice building property.

Lake home in Pebble Beach. 2 BR, 2 baths. Needs some finishing inside.

3 acres on Medina Lake. 24x60 doublewide. Excellent waterfront. Good price at $47,900.00, terms.

Family Business in Tarpley. Complete store and cafe. This is one of the most ideal family business in the area. Excellent price with owner financing. Shown by appointment only. Come by and lets talk.

1847 acres rough ranch land. Owner financing.

Choice of two! 2 bedroom, 1 bath masonry homes on extra large tree covered lots near town.

27½ acres with good well, cabin and storage. Mostly fenced. A steal at $42,000 with owner financing.

Beautiful home in exclusive Indian Waters. Must see to appreciate. Built to curb todays high energy cost. Excellent living area and the price is reasonable.

435 Acre Ranch. Fishing pond, bunkhouse and barn. Good buy with excellent terms.

1.028 acres; 147.32 ft. Extra nice, private, river front. 68.33 ft. highway front. Excellent cabin. Storage building. Very livable, vacation or weekend. Near town. No Restrictions!

2.47 acres. 197 Ft. private river front. Beautiful property! Low down with exc. seller financing.

IRVIN STEVENS REALTY
1112 Main, Bandera
796-4337, 796-4208, 562-3471
36-tfc

.3 acres $7500.
.5 acres $4000.
10 acres, 2 bldgs., well, view, $25,000.
28 acres modern rock house. Red Bluff Creek runs into Pipe Creek on property.
30 acres surrounding lake, trees, paved access, secluded.
58 acres, trees, highway front, field, well, barn, $1200 per.
100 acres, dam, $595 per.
116 acres, trees, highway front, field, well, barn, $1200 per.
155 acres, running creek. $1,000 per.
198 acres, creek, hwy. 2828 front., 4 bdr., hunt.
200 acres, strong creek. Mobile. $1,400 per.
229 acres, house, view, hunt., 2 lakes.
300-500 acres Hondo Creek, lake.
320 acres strong live creek, 85 acre field, house, hwy. front., part deer proof, level.
343 acres, strong creek, house. $1,300 per.
360 acres. 1,700 ft. of strong live creek runs through property, lake, 4 bdr., fireplace.
1,000 + acres creek, 250 acre field, rest level pasture, headquarters, $750 per.
4 bdr., 2 bath, plus guest, 2 acres on Medina River, Highland Waters.
$13,000 lake house.
$22,500 cash or $25,000 terms. 2 bdr. house. Wharton's Dock.
$25,000, 2 bdr., Medina Lake.
$25,000 house. Lost Valley golf.
$26,000, 2 bdr. Bandera town, good rental.
$26,000 house. Fenced, large oaks, shade, 1 mi. from Bandera.
$42,000 new 2 bdr., carpet, oaks, view, 1 acre, paved access.
$50,000 colorful rock, 2 bdr. large fenced yard, climbing vines add to attractive seclusion, Bandera.
$52,500 house, 3 acres. Medina Lake front.
Houses and Land. Go Tex. Vet. or conventional.
BRUCE MONTAGUE REALTY
796-1600
796-1594, 796-3954
P.O. Box 501
Bandera, Texas 78003
39-tfc


COWBOY COUNTRY REAL ESTATE
OUTSTANDING PANARAMIC VIEW
on level corner lot. Located on cul de sack in Bandera River Ranch. Paved roads. All utilities.
BEAUTIFUL LOTS
on Highway 16 overlooking Medina River. Less than ½ mile from Bandera city limits.
RIVERFRONT LOT
1.8 acre lot, 117 feet on Medina River, loaded with trees, good access road and on private water system.
COWBOY COUNTRY REAL ESTATE
Mayvis Richardson - Broker
Marvin Richardson - General Manager
Gay Guilott - Agent
512-796-3103 S.A. direct line 695-9808
46-1tc

PIPE CREEK REALTY
535-4551
ROUNDUP REALTY
BANDERA 796-3330
Indian Waters—beautiful 3 BR, 2 bath home, yard like a park, $60,000.
Lovely 3 BR, 1 bath home, on 7 fenced acres, garden and oak trees. Just off Hwy in Pipe Creek. $58,500.
Opportunity—3000 sq. ft. bldg. on an acre fronting river and Main St. R.V. hook-ups, city water, $55,000. Terms by owner.
5½ acre building site with lots of oaks, $10,280 with $1000 down and owner carry at 9½ percent.
9 acres with luxurious 4 BR, 4 bath, 2 story home. Huge den, with wet bar and rock fireplace. Many designer features. $198,000.
183 acres loaded with deer. Hunter's cabin and well. $600 per acre.
Sleek and modern, 3 BR home on 6.8 acres. Huge rock fireplace, $65,000.
Beautiful 4 bedroom home on 30 lush acres, barns, pens and fences all in good condition. Pipe Creek area just off Hwy 16. Owner finance—$150,000.
30 acres. Huge oaks, good well. Hwy. frontage. $1,500 per acre and terms by owner.
8 acres with pretty view, lots of trees and fronting paved road. $15,920, with 10 percent down.
900 acres with springs and waterfall. $950 per ac. with terms by owner.
Two Offices To Serve You
San Antonio Line: 885-3242

GEORGE AND TONY
Cement Finishers
★ FOUNDATIONS
★ DRIVEWAYS
★ SIDEWALKS
★ PATIOS
PHONE 796-4768 BANDERA
GEORGE & TONY FERNANDEZ tfc

FOR SALE—Blue Heeler puppies. Call 634-2328. 1-2tp

JUNKING OUT '66 and '58 Ford ½ ton trucks. Next to Edward's Ranch Realty. 1-2tp

FOR SALE—1972 Chevy Impala, 350 eng., call after 6 p.m. 796-4883. 1-2tc

FOR SALE—Catalina Mobile Home, 14x54, fully furnished on 1 acre in Bandera Estates, very nice. 796-4233. 1-tfc

BUESCHER ALTO SAX, reconditioned, perfect for student, $250 negotiable cash. 751-2121. 1-7tc

FOR SALE—Approx. 100 head good Spanish goats. 796-4321. 1-2tc

MUST SELL—All New construction appliances. Kitchen: Elec. wall oven and counter top range, $325; double sinks, vent-o-hood, coppertone color, $125. Bath: 5' steel tub and 2 commodes, almond, $200; 2 dr. Spanish med-cabinet, $45; double wall lights, $10; 6 pc. Spanish towel accessory, $50. 30 gal. gas water heater, $100. Call 535-4434 (3 mi. So. FM 1283 from Jennings Store, turn left). 1-2tp

BIGGEST SALE BY FARR—One 8-year-old Reg. Angus bull; two 2-year-old Reg. ½ Shorthorn and ½ Chianina bulls; two 2-year-old ¾ Chianina and ¼ Charolais. Call 589-2812 or come by the Spring Valley Ranch, Ranch Road 337 out of Medina. 1-2tc

AUTOS FOR SALE—The following vehicles are available at these prices: Jeeps, $59.50; Cars, $48.00; Trucks, $89.00. Call for information 602-941-8014 Ext. No. 647. 52-1-3p

FOR SALE—15½ foot Larson boat. Deep V hull, 85 horsepower Johnson outboard motor. Dilly trailer, perfect for Medina Lake. Louis Reininger, 796-4657 after 7 p.m. 52-3tc

FOR SALE—'67 Mustang, 6 cylinder, 3 speed, 49,000 miles, $1200. James Goodenough 796-3226. 2-1tp

GARAGE SALE—Junk and treasures for sale. Sat. July 26, 8 a.m. to 5 p.m. and Sun. July 27, 9 a.m. to 2 p.m. 1004 Sycamore St. 2-1tp

YARD SALE—Saturday July 26. 606 12th St. corner 12th and Cherry. Clothes books, dishes, knick-knacks, much more. 2-1tp

FOR SALE—Large 4 bedroom house, glassed in den, backyard overlooks Medina River, paved road, 2 baths, plush carpet, all electric kitchen, large pantry, first class cabinets all around, double oven; also guest house complete with electric stove, bar, 2 sinks, 1 bath, carpet, 20x32. All on 2 acres, $59,000. Call Louis, 796-4620 for appt. 2-1tp

FOR SALE—60 red laying hens, call 535-4186. 2-1tp

FOR SALE—8x10 Connell portable building $375. Good condition. For information call 896-8782 Kerrville. 1-2tc

If You Want MINNOWS To Fish With COME TO Billings Propane
FOR PROPANE GAS
CALL 796-4281
32-tfc

FOR SALE—Best Prices Bar None!!! New 30'x30' or larger pre-fab steel buildings. Commercial or rural. Std. colors. Dealer inquiries welcome!!! Frank Messer (24 hours) 512-227-5991. 1-4tc

2 pool tables for sale, call 796-8803. 2-2tc

FOR SALE—Registered Quarter horses and colts; 1974 ¾ ton Ford PU, good condition, $1200; 796-8803. 2-2tp

DEANIES BAR B Q
In the near future we will be open till 10 p.m. Tender barbecue at Deanies! 796-8801. 2-2tp

Suzuki TS 250, good running condition, $450 or best offer. 796-4635. 2-2tc

9x10 METAL LAWN BUILDINGS. You carry—you erect. Regular price $199, sale $149. Morgan 6700 IH-10 NW at Wonderland 1-732-5171. 2-1tc

FOR SALE—Paneled camper shell for pickup with LW bed. 535-4425. 2-1tc

FOR RENT

RENT RINSENVAC
... the compact carpet cleaning machine that lifts dirt, grime and residues out of carpets ... and does the job professional cleaners charge up to a hundred dollars for.
Rent For $3.99 for 4 hours Monday thru Thursday
True Value
Hardware — Lumber — Gifts
805 MAIN ST., BANDERA

FOR RENT—Unique 1 bedroom home, in Joiner Estate Acres, available Aug. 1, Call 796-4667. 2-tfc

FOR RENT—Space in Bandera Mobile Homes Park in downtown Bandera, 796-3221. 40-tfc

Perk's TV—Now has TV rentals day, night or month. Color or black and white. 249-8255. Boerne, Texas. 43-tfc

PINGLETON REALTY
907 MAIN STREET, BANDERA, TEXAS
CHOICE of two Family Businesses with owner financing. Shown by appointment only.
PRETTY older ... in City near school. 3 BR, 2 bath, plus many extras.
9½ ACRES, Hill Top scenic view overlooking the beautiful Medina River.
APPROX. 70 ACRES 3 BR, 2 bath Masonery Home, with magnificant view of mountains, good barn, corrals, & fences,. Excellent owner financing.
RIVER LOTS! Several small tracts of land.
Commercial property, small acreage, large & small ranches
Office: (512) 796-4904 • Res. 796-3369

Elsie Brooks Smith MLS
CHARLIE HUTCHESON Associate 796-3679
RITA L. HATCHER Associate 796-4207
EXCLUSIVE LISTINGS
HOMES • RANCHES • COMMERCIAL • RECREATIONAL
PROPERTY MANAGEMENT • RENTALS
★BEAUTIFUL LUXURIOUS COUNTRY HOME, custom built of native stone on its own 5.841 acs. estate. 3 br., 3 bath, two fireplaces, family room, 2 car garage, cedar shake roof, all energy saving features. 5 mi. N.W. Shown by appointment only. $125,000.
★EXCITEMENT DESCRIBES THE DESIGN of this 2 br., 2 bath home on 2 city lots. A den with fireplace leads to a playroom with sun filtered roof. Indoor rock barbecue, ceiling fans, professional landscaping. $50,000.00.
★NEAR MEDINA
38 acs. beautiful country, with new 3-2-2 cedar home, attractive, tastefully decorated. Abundance of wildlife to watch. Many Spanish oak and cherry trees. Magnificient view.
603 MAIN STREET • BANDERA, TEXAS 78003
Phones Day 796-4677, 796-3748 Night 796-4574, 796-4207, 796-3679

Bentley Enterprises
INCOME TAX ACCOUNTING SERVICE
INSURANCE • REAL ESTATE
Waterfront lots: 60'x285', well, septic, elect., $15,800. Others, $4,800-$22,500. Terms on all.
MEDINA LAKE WATER FRONT CAMPSITES with R.V. hook-ups. By day, week, or month. For reservation call 796-4915 or 796-4765.
Office space for rent or lease.
NOTICE TO ALL CLIENTS
My office in Bandera will be temporarily closed from July 11 to Aug. 4. During this time please call my home office 796-4915. If I am not there, a message will be taken for me.
Bandera Hills Insurance Bldg.
1207 Cypress
Bandera Office 796-4765 9 a.m.-12 noon
Wharton Dock Office 796-4915 7-8:30 a.m. or after 1 p.m.
53-tfc

FOR RENT—Building, good for garage or other type of business in Bandera, good location. 796-4386. 52-tfc

FOR RENT—One bedroom apartment. Phone 796-3850. 52-tfc

FOR RENT—House in town, 3 bedrooms, 2 baths. No stove or refrigerator. $225 per month, $150 deposit. Phone 796-3728 or 796-3841. 52-tfc

FOR LEASE
Charming A Frame available August 1, including Subdivision privileges. $200.00 per mo. Years lease.
Elsie Brooks Smith, Realtor
796-4677 or 796-4574
2-1tc

FOR LEASE—Older 3 bedroom home with fireplace and glassed-in porch, $300 mo. 796-3609. 53-4tc

LOST & FOUND

Charolais cow found on Bear Creek Road. Call 535-4269. 2-1tc

LOST, DESTROYED OR RELOCATED???? AKC Airedale Terrier, Wed. June 25, 104 degrees plus. Seen by Purple Sage employee on road between Lost Valley and Purple Sage, then on the P.S. for three or more hours. Reported there as "super friendly, with Houston tags," next seen being put into truck by P.S. employees and reportedly put over far back fence???? Alive?????Any information, please contact M. Hatcher, P.O. Box 373, Bandera, Res. 796-3403. 2-eow-c

LOST—Near Joleta Ranch, Norwegian elkhound, 35 lbs., 8 mo. old, looks like a small German Shephard with a curl in her tail. Reward. Call 796-4661. 52-tfc

LARGE REWARD
Lost—pair of gold loop earrings with stone in each, near Bar 7 Liquor Store. Call collect 713-783-0634. 2-1tc

CARDELLA SERVICES, INC.
"Your Hill Country Authorized Amana Dealer"
• Electric Wiring
• Meter Loops
• Commercial Refrigeration
• Appliance Sales & Service
796-4149 Dean Cardella
P. O. Box 454 — Bandera, TX 78003 tfc

READY MIX CONCRETE
•SAND •FILL •BLACK DIRT
•PAVING •EARTHMOVING
•LAND CLEARING •GRAVEL
Roger Stevens
Box 24 BANDERA Phone 796-3714
Office ½ Mile Out on Ridge Route Road tfc

BANDERA BUILDING COMPANY
Additions & Design
You Name It — We Frame It
Custom Home Building, Additions & Design
Framing Since 1959
Call after 3 p.m. JIM MUHOVICH 512-796-4289
LOG HOMES
P. O. Box 1531
Bandera, Texas 78003

CLASSIFIED ADS

WANTED

!!!!!! RIO MEDINA AREA !!!!!!
Newspaper dealer wanted in the Rio Medina, Texas area to service the San Antonio Express home delivery customers.
• EXCELLENT INCOME SUPPLEMENT FOR SOMEONE LIVING IN THIS AREA.
• NO EXPERIENCE NECESSARY.
• GOOD TRANSPORTATION REQUIRED.
• GENEROUS TRANSPORTATION ALLOWANCE PROVIDED.
This is an outstanding opportunity for a semi-retired person or high school student to make extra money in this part time work.
For more information, please call our San Antonio State Circulation office collect: 225-7411 ext. 114 between 8:00 a.m. and 5:00 p.m. After 6:00 p.m. call Donald Foubert at 732-3320.
AN EQUAL OPPORTUNITY EMPLOYER
51-tfc

WANTED by Chamber of Commerce—A secretary for 4 hrs. per day, 5-day week, $3 per hour. Apply at Chamber of Commerce office or call 796-4312, 10a.m. to 3 p.m. 52-tfc

WANTED—Live in babysitter. 18 yrs. to 30 yrs. to help father with children 5 yrs. and 11 yrs. Pipe Creek, Texas. Call 1-535-4636 after 8 p.m. weekdays, weekends anytime. 2-1tc

WANTED—Septic Tank Inspector for on-call employment. Duties are limited to County-wide sanitary inspection of all septic tank installations. Applicant should be thoroughly familiar with septic tank and drain field installation, and regulations of the State and Federal Government regulating same, or be willing to learn. Call 796-4742 or 796-3781 for details. 1-2tc

WANTED—Babysitter for 7-month old child. Needed during school term. Would prefer sitter in our home, but not mandatory. Call 796-4256. 2-1tp

HAY HAULING JOBS
DAY 796-4131
48-tfc

NOTICE
MONTAGUE RANCH is posted against all forms of trespassing to include horseback riding, vehicles of all types, hunting, target-practicing, cutting wood, et cetera. ALL PREVIOUS PERMITS ARE HEREBY REVOKED. VIOLATORS WILL BE PROSECUTED.
Frank Montague, Jr.
17-tfc

CLOUSNITZER RANCH is posted against hunting and all types of trespassing. Violators will be prosecuted. All previous permissions are revoked. 11-1-80

$1,000 REWARD — For conviction of anyone killing exotic animals from the road or cutting fence. Flying A Ranch. 6-1-81

MISC.

MICRO-WAVE COOKING CLASS
For information, call Perk's 249-8255, Boerne. 2-tfc

T.V. REPAIR
Home service calls, antenna installation, stereo repairs. Perks, 249-8255, Boerne. 2-tfc

$$$TOP DOLLAR$$$
Cash for your car, truck, boat or R.V. Will pay off your balance and give you cash difference. Childers Motors 751-3500 2-tfc

FOR COMPLIMENTARY FACIAL OR RE-ORDER, CALL
Illa Mae Byars
Your MARY KAY Representative,
BANDERA 796-4128
IMMEDIATE DELIVERY tfc

DO YOU NEED?
Horse shoeing and horse breaking; trailer repair and wiring, break controlers? Call Mike Craddock, 589-2884.
2-tfc

"THINKING OF REMODELING?"
Free color 44 page Kitchen Idea Book! No obligation. Call now. Saint Charles Custom Kitchens. 44 years experience. Becky or Dee. 512-349-5418. 52-4tc

CALL GENE PARADEE
For All Your Home Improvement Needs
Painting•Acoustical
Electrical•Carpentry
Cement Work
FREE ESTIMATES
796-3616
22-tfc

KING-DERGARTEN
& Licensed Day Care
Monday Thru Friday
8:00 — 5:00
302 Hackberry St.
PHONE 796-4175
tfc

CARPET CLEANING
(Steam Shampoo)
Home and Auto
Johnny Camp
796-4526
43-tfc

BANDERA LODGE NO. 1123
A.F. & A.M., meets the 2nd and 4th Monday nights of each month at 8:00 P.M. All members are urged to attend.
Visiting Brethren Welcome
J.R. Chalin, W.M.
Charles W. Purdy, Sec. 53-tfc

ATTENTION—All county areas and cities: We buy copper, brass, and junk cars, old washers, batteries, and all kinds of junk farm equipment. Also iron, tin, wire, old air conditioners, and refrigerators and old tractors. We will pick up these items. Call 1-337-6183 or write to M. Salvage 558 Yucca St., San Antonio, Texas 78220. Call after 8:30 p.m. nites or any time on Sat. and Sun. 1-4tc

$1,000 REWARD for information leading to the arrest and conviction of persons cutting fences on the J.A. Haby Estate in Bandera and Uvalde Counties. 6-12-81

PAWVLIK ELECTRIC
★NEW CONSTRUCTION
★REMODEL
Free Estimate
KENNETH PAWVLIK
PHONE 796-4905
tfc

B & H DRILLING CO.
Complete Water Well Service
Drilling and Repairs
Septic Tanks
Call For Free Estimates
Richard W. Beakley 512-796-3347 Bandera, Texas 78003
George M. Hohon 512-535-4294 Pipe Creek, Texas 78063

TV & Stereo
RCA — Quasar — Zenith
KEN'S TV
Sales & Service
Antenna Installations & Supplies
We service all brands.
110 S. Cedar, Bandera 796-4567
45-tfc

CEDARS Electric Company
construction •repair
commercial •residential
Professional Electrical Contracting
8am 'til 5pm weekdays
796-3421
1306 Cypress Bandera
46-tfc

RoadRunner Builders
1206 Hackberry • 796-4805
tfc

D'Spain Sales & Service
Air Conditioning • Pumps • Appliances
AUTHORIZED Dealer
G.E. Weathertron Heat Pumps
Jacuzzi Pumps & Water Systems
W.R. D'Spain tfc 796-3697

Brick — Rock — Block
all types of masonry work
LeSourgeon Masonry
"Fire Places Our Specialty"
Ph. 535-4136
52-4tp

SINCE 1849 B.C.
HANEY'S
Air Conditioning & Refrigeration
Residential & Commercial
GUARANTEED SERVICE
796-4767 52-tfc 1306 CYPRESS

MEDINA LAKE SHRINE CLUB
Meets at 7 P.M. on the 4th Saturday of each month at Lakehills Recreation Center, Lakehills, Texas. 4-wm-c

POODLES & PALS
9 A.M. To 5 P.M.
FOR APPOINTMENT
Call 796-4357
ALSO BOARDING KENNELS
Indoor—Outdoor Runs
Call 796-3450 tfc

Admitted to Sid Peterson Hospital recently have been Mrs. Ruth J. Lewis of Medina, Mrs. Myrtle Guse of Bandera, July 15; Mrs. Lora M. Mayes, Kevin R. Kinsey, Mrs. Norma J. Anderwald of Bandera; Mrs. Lillian D. Riggsby of Medina, July 16; Sam L. Bradford of Bandera, and Robert J. Gobert of Utopia, July 17; Mrs. Elizabeth H. Power, Richard W. Beakley of Bandera; Mrs. Laura Smart of Utopia, July 22.

Specializing in House Leveling, Squeeky Floors, Dragging Doors, Remodeling Also. Free Estimates, 1-633-2460 San Antonio. 49-tfc

THE APPLIANCE AND FURNITURE STORE
Appliance repairs, sales and service.
535-4055

BULLDOZING SERVICE
Dirt Dams Bladework
Land Clearing Roads
R & M Construction Company
Jim Russell 796-4757
Tommy Miller 535-4016
Box 88 Bandera, Texas 78003 tfc

DOZING
•ROADS •EXCAVATING •DAM BUILDING •LAND CLEARING
ROAD WORK
•BLADING •DRIVEWAYS •PARKING LOTS •SUBDIVISIONS
CORRUGATED STEEL CULVERT PIPE
12", 15" & 18" PIPE ON HAND
Can Get Any Size With Notice
JOHN TEICH CONSTRUCTION
Day: 796-4166 or 796-4170
After 7 P.M.: 796-4908

Public Notices

APPLICATION FOR PACKAGE STORE PERMIT

Notice is hereby given that the following person to wit: Carolyn J. Tontz, P.O. Box 307, Lakehills, Texas 78063 to operate under the name of Carol's Liquor Store, S.E. Corner 8th Street and Park Rd. No. 37, Lakehills 78063, Bandera County, Texas, under terms and provisions of the Texas Liquor Control Act, is applying for a Package Store Permit, whose owner is the following: Carolyn J. Tontz, P.O. Box 307, Lakehills, Texas 78063. Carol's Liquor Store is located 24 miles outside the city of Bandera, Texas 78003 on the S.E. Corner 8th Street and Park Rd. No. 37, Lakehills 78063, Bandera County, Texas. 1-2tc

APPLICATION FOR MIXED BEVERAGE PERMIT

Notice is hereby given that the following persons to wit: John P. Caulfield, P.O. Box 683, Bandera, Texas 78003 to operate under the name of Wrangler Steak House, 1000 Main Street, Bandera, 78003, Bandera County, Texas, under terms and provisions of the Texas Liquor Control Act, is applying for a Mixed Beverage Permit, whose owner is the following: John P. Caulfield, 1103 Cypress Street No. 5, Bandera, Texas 78003. The Wrangler Steak House is located at 1000 Main Street Bandera, 78003, Bandera County, Texas. 2-2tc

PUBLIC NOTICE

On July 3, 1980, Paloma Blanca Broadcasting Corporation filed with the Federal Communications Commission an application for a construction permit to build a new FM broadcast station to serve Bandera, Texas. The principals of Paloma Blanca Broadcasting Corporation are John A. Pedraza and Patricia A. DeWerff. The proposed station will operate on FM Channel 252A, 98.3 MHZ with 3 KW effective radiated power. The studio will be located in Bandera, Texas. The overall height of the antenna will be 297 feet above ground and 1817 feet above mean sea level. A copy of this application is available for public inspection during regular business hours at Bandera Public Library, 505 Main Street Bandera, Texas. 1-3tp

NOTICE OF 1980 TAX RATE

I, Marguerite Stevens Tax Assessor-Collector for Bandera County, in accordance with the provisions of Article 7244c, V.T.C.S., have calculated the tax rate which may not be exceeded by more than three (3) percent by the governing body of Bandera County without holding a public hearing as required by Article 7244c. V.T.C.S. That rate is as follows:

$1.50 per $100 of assessed value. County ad Valorem, $.80 per $100 of assessed value; County Special, $.30 per $100 of assessed value; County road, $.15 per $100 of assessed value; Road Bonds, $.25 per $100 of assessed value.

July 17, 1980 Marguerite Stevens
Tax Assessor-Collector
2-1tc

NOTICE
CONSTRUCTION OF BUS MAINTENANCE FACILITY FOR BANDERA INDEPENDENT SCHOOL DISTRICT BANDERA, TEXAS

NOTICE TO CONTRACTORS regarding certain building construction for the Bandera Independent School District, Bandera, Texas: Sealed proposals for the General Construction Contract for Construction of Bus Maintenance Facility will be received until 7:30 p.m., Tuesday, August 12, 1980, at the Library of the Bandera High School, Bandera Independent School District, Bandera, Texas and then shall be publicly opened and read aloud.

The construction program is as generally described above, and shall include all general construction, plumbing, heating, electrical work, and sitework as indicated.

Information, plans and specifications may be obtained at the offices of Noonan & Dockery & Noonan & Rogers, Architects, 2002 N. St. Mary's Street, San Antonio, Texas, under conditions as follows: Plans and specifications will be furnished each bidding General Contractor upon Architects' receipt of a deposit check of $50.00 made payable to the Bandera Independent School District, all of which deposit will be refunded upon prompt return of the plans and specifications in good condition, provided such Contractor submits a valid bid. If no bid is submitted, the deposit is to be forfeited to the School District. The Owner reserves the right to reject any or all bids and waive technicalities. The proposals are to be valid for fifteen (15) days from opening date.

MAILING ADDRESS
NOONAN & DOCKERY & NOONAN & ROGERS, Architects, P.O. Box 12638 San Antonio, Texas 78212.
Thomas H. Keese
President, Board of Trustees
Bandera Independent School District
Bandera, Texas
2-2tc

NOTICE OF 1980 TAX RATE

I, Marguerite Stevens, Tax Assessor-Collector for the City of Bandera, in accordance with the provisions of Article 7244c, V.T.C.S., have calculated the tax rate which may not be exceeded by more than three (3) percent by the governing body of City of Bandera without holding a public hearing as required by Article 7244c. V.T.C.S. That rate is as follows:

$1.50 per $1.00 of assessed value.

Dated July 17, 1980 Marguerite Stevens
Tax Assessor-Collector
2-1tc

NOTICE OF 1980 TAX RATE

I, Marguerite Stevens, Tax Assessor-Collector for the Bandera Water Control District No. 1 in accordance with the provisions of Article 7244c., V.T.C.S., have calculated the tax rate which may not be exceeded by more than three (3) percent by the governing body of Bandera Water Control District No. 1 without holding a public hearing as required by Art. 7244c, V.T.C.S. That rate is as follows:

$2.00 per $100 of assessed value.

July 17, 1980 Marguerite Stevens
Tax Assessor-Collector
2-1tc

NOTICE

The Bandera Independent School District is advertising for bids for the purchase and installment of two (2) air conditioning units.

Bids will be accepted until 2:00 p.m., Friday, August 1, 1980, at the Office of the Superintendent of Schools and then shall be publicly opened and read aloud.

Specifications or further information may be obtained at the Office of the Superintendent of Schools, Bandera Independent School District, Bandera, Texas.

THE BOARD OF TRUSTEES HAS THE RIGHT TO ACCEPT OR REJECT ANY OR ALL BIDS. 1-2tc

Bandera Youth Rodeo Club Results



Sean Richardson of Pipe Creek grits his teeth and hangs on for dear life. He is pictured competing at Bo's Rodeo with the Bandera Youth Rodeo Club.

With a cloud of dust and a "Hi Ho Silver" the arena was filled with excitement and fun as the seventh record breaking night went on with 119 entries recorded.

A reminder to all that because of the Youth Rodeo held on the 1st and 2nd of August our rodeo will be held Thursday, July 31. Here are the July 18th results:

PEE WEE DIVISION:
Cloverleaf Barrels: 1. Kathy Kies; 2. Cindy Fritsche; 3. Dennis Duff; 4. Bobbie Jane Malone; 5. Scott Rogers.
Pole Bending: 1. Kathy Kies; 2. Bobbie Jane Malone; 3. Dennis Duff; 4. Cindy Fritsche; 5. Scott Rogers.
Straightaway Barrels: 1. Cindy Fritsche; 2. Kathy Kies; 3. Dennis Duff; 4. Scott Rogers; 5. Colter Wallace.
Goat Tying: 1. Cindy Fritsche; 2. Bobbie Jane Malone; 3. Scott Rogers; 4. Colter Wallace.

JUNIOR DIVISION:
Cloverleaf Barrels: 1. Ernest Malone; 2. Tana Albert; 3. Kristina Ashley; 4. Courtney Wright; 5. Audra Rose.
Pole Bending: 1. Tana Albert; 2. Ernest Malone; 3. Audra Rose; 4. Kristina Ashley; 5. Courtney Wright.
Straightaway Barrels: 1. Tana Albert; 2. Cody Shackelford; 3. Courtney Wright; 4. Audra Rose; 5. Sloan Green.
Goat Tying: 1. Robert Ashley; 2. Mike Kendrick; 3. Tim Fritsche; 4. Kristina Ashley; 5. Ernest Malone.
Steer Riding: 1. Steve Barkdoll; 2. Gregg Stevens; 3. Ronnie Bain; 4. Wesley Williams.
Tie Down Calf Roping: 1. Cody Shackelford.
Ribbon Roping: 1. Cody Shackelford.
Breakaway Roping: 1. Tim Fritsche.

SENIOR DIVISION:
Cloverleaf Barrels: 1. Syndi Wood; 2. Carolyn Jureczki; 3. Paula Edwards; 4. Diana Pope; 5. Kay Rutledge.
Pole Bending: 1. Paula Edwards; 2. Carolyn Jureczki; 3. Syndi Wood; 4. Diana Pope; 5. Dina Felten.
Straightaway Barrels: 1. Carolyn Jureczki; 2. Diana Pope; 3. Syndi Wood; 4. Wendy Valdez.
Goat Tying: 1. Syndi Wood; 2. Dina Felten; 3. Jody Shackelford; 4. Diana Pope.
Chute Dogging: 1. Danny Sab.

Air-Sho Slated In Hondo

The attack on Pearl Harbor back in 1941 was a blast heard around the world, a smoke and fire slam at the integrity of the United States.

That blast, including the smoke and fire, will be re-enacted at Hondo Air Base on Sunday, September 21, when the Confederate Air Force presents a two-hour narrated AirSho. Some 40 World War II vintage aircraft, including the B29, will participate in the show from 2 to 4 p.m. that date.

CAF flyers tell the action-packed story of air power in the critical days of 1939-1940.

The AirSho admission will be $10 per each person over six that day but advance tickets are on sale at $5 per person. These savings may be had by mailing a check or money order to CAF AirSho, P.O. Box 4, Hondo, Tex., 78861. Enclose a stamped, self-addressed envelope. And when you come bring your own chairs.

For a full weekend of fun plan on attending the first official Medina County Fair since about 1932. It will hold forth at Hondo City Park September 19-21 with a rodeo and dance slated to kick it off the night of Sept. 19.

Fair activities range the entire gamut of fun, including chili cook, bluegrass festival, fiddlers contest, sheep shearing contest, cowboy horse races, carnival, livestock and crops judging, home arts judging, art show and sale, live entertainment and plenty of food. Fun and refreshments.

For additional details contact: Diane Wolff, Medina County Fair Association, P.O. Box 4, Hondo, Texas 78861.

Reunion for Class of 1940



Graduates of Bandera High School, class of 1940 are—front row (l-r)—Louise Manning, Ruth Preston, Margaret Chipman, Lois Billings, Maureen Miller, Margaret Short, Maurine Gossett, (deceased March 1953), Genevieve Word, Lura Belle Newcomer, Dorothy Edwards, Helen Callahan and A.K. Briggs. Second row, Louise Anderwald, Beatrice Langford, Annie Hohenburger, Vera Anderwald, Nina Word, Eva Marie Mansfield, Helen Pickens, Alice Dawson. Back rows, Willie Wiemers, Mitchell Anderwald, Orville Lindner, Robert Jenschke, Michael Boyle (deceased April 18, 1946), Oscar Parker, Thomas Grant, John B. MacNaughton, Eugene Pepper, Fabian Mazurek and Walter Preston Hughes (address unknown).



The class of 1940, pictured on July 13, 1980 are—seated (l-r)—Eva Marie Mansfield Evans, Genevieve Word Turner, Lurabelle Newcomer Smith, Helen Pickens McKandles, Dorothy Edwards Marlowe, Helen Callahan Edwards and, standing, Middle row—Louise Manning Stubblefield, Ruth Preston Billings, Louise Anderwald Koehler, Beatrice Langford Pearce, Lois Billings Bailey, Margaret Short Evans, Nina Word Pierce, and A.K. Briggs, superintendent and senior class sponsor in 1940; back row—Leroy Sprott, Mitchell Anderwald, Orville Lindner, Thomas Grant, John B. MacNaughton, Eugene Pepper, and Dan Callahan.

—Photography by Evans

The Bandera High School Class of 1940 held a reunion for the sixth time since they graduated 40 years ago on July 13 at Twin Elm Ranch. Present were 19 class members from Bandera, Pipe Creek, Lytle, Tarpley, San Antonio, Houston, Orange, Beeville, and Vega, Texas. The one traveling the longest distance to the reunion came from Lee's Summit, Mo.

Teachers attending were Mr. and Mrs. A.K. Briggs and Mrs. Raymond Hicks. Forty-four members and their families were present.

THE LEON VALLEY DIAGNOSTIC CLINIC, P.A.
is pleased to announce the opening of
THE LEON VALLEY CHILDREN'S CLINIC
and the association of
Joannine S. Kaufmann, M.D. Jane D. Fried, M.D.
in the practice of PEDIATRICS
8547 Bandera Rd 684-9510
Clinic Hours By Appointment

Class of '55 Has Reunion



Front row (l-r)—Dr. H.L. Risinger, Barbara Frerich Packard, Pat Cardwell D'Spain, Travis Tucker, Annette Kalka, Jerry Word, and back row—Anthony Kalka, Dr. James Cottingham, Sue Nesting Chandler, Helen Rees Hansen, Virginia Brewer Gambrell, Leroy Sanders, and Ray Lee Preston.

—Photography by Evans

On July 19 the Bandera High School senior class of 1955 met at the Bandera Elementary and Jr. High buildings. They then went to the new High School which many had never seen. Although they had never attended classes there, it was most enjoyable to visit the new building which everyone agreed was very nice.

They then proceeded on to the Flying L. Guest Ranch and Country Club where the remainder of the reunion was held.

Due to the absence of the class president and the vice president of '55, Pat D'Spain, class secretary, presided and Barbara Packard took the minutes. The next reunion is planned for the third weekend in July 1985.

Each person was asked to relate their most embarrassing moment, happiest moment and biggest mistake they made in school, and responses added to the humor and excitement of the meeting. Lost Valley newspapers, which contained pictures taken at the 1975 reunion, were then handed out.

Pat D'Spain gave each a copy of a poem depicting the character or position in life of each classmate who was expected to attend.

Helen Hansen had decoupaged wall plaques which were given as special awards. Travis Tucker won one for coming the farthest distance and Pat D'Spain won for being the first grandparent.

Virginia Gambrell was presented a corsage made by Doreen Wheeler for being the class member who had traveled most extensively.

Drawings were held for door prizes, including a painting donated by Ray Preston in a frame made and donated by James Hansen. This prize was won by Dr. H.L. Risinger.

An antique glass basket was donated by Anthony Kalka and won by Ray Preston.

A silver dollar tree adorned with red roses and old fashioned clothes pins was won by Barbara Packard. Each clothes pin was painted blue with the inscription "Class of '55" and "Reunion '80" and made into keyrings. She gave each person a key ring clothes pin as a souvenier.

A memento fashioned by Helen Hansen was presented by Annette Kalka to Mr. and Mrs. Willard D'Spain in observance of their silver wedding anniversary July 8, 1980.

Those who felt they deserved a plaque engraved "World's Greatest Lover, Seniors 1955—Class Reunion 1980" competed in a drawing.

Travis Tucker was the lucky winner and he then made a humorous short speech of appreciation.

THE MASTER'S CRAFTSMAN
Bob Blackshear
CONTRACT PAINTING, CABINETS, REMODELING - NO JOB TOO SMALL.
512-796-4643
P. O. Box 655
Bandera, Texas 78003
48-tfc

HEVENOR LUMBER COMPANY
'Buy where the builders buy!'
1300 N. Main•Bandera•796-3709
tfc

Card of Thanks

We want to thank all of our friends and relatives for their many acts of kindness during the loss of our loved one.

For all the cards, calls, food, flowers and memorials. For the comforting words of Rev. Lonnie Webb and Rev. Cloma Huffman.

Thank you to Anna Lee Burns for writing the beautiful tribute which was read by Hoyt Foster at the Utopia Rodeo.

A special thank you to Dr. Stephen Cohen and the staff of North East Baptist Hospital for their many considerations.

May God bless you all,
The Family of Johnnie Thompson
2-1tc

Card of Thanks

I would like to say a big "thank you" to the nice people at the Senior Citizens Center for my birthday party on July 8. Also to members of the Golden Age Club for my birthday party on July 17. The lovely dinner at the center and the beautiful pot plant at the Golden Age party were deeply appreciated. Thanks to the hostesses at both parties.

Isabel Stokes
2-1tc

MR. CATTLEMAN

The cost-price spread has squeezed all of the "romance" out of the cattle business.

For an efficient and profitable operation it is necessary to supplement range and field grazing in the late summer as well as in winter.

So, let's look for some answers —

IT IS TRUE THAT, if you are not very careful, you can feed all of the profit out of a cow.

IT IS TRUE THAT in no way can you starve a profit into a cow.

BUT, IT IS ALSO TRUE THAT—a balanced and nutritional supplement, that can utilize existing forages, is the most economical and feasible way to get the heavier weights needed on today's market.

PRO-LIX LIQUID FEED is a proven supplement that can help your cow through stress periods, both summer and winter.

HAVE YOU BEEN MISINFORMED? Have you been told that one liquid feed is as good as another? Have you been told that all liquid feeds are just a mixture of molasses and a synthetic protein with vitamins and minerals added? Let's be very generous and say that when a "molasses peddler" tells you that there isn't any difference in the result-cost ratio among liquid feed he is, to say the least, misinformed.

PRO-LIX is a liquid feed, but it is as different and as superior over molasses blended liquid feeds as alfalfa is over grass hay. They are both hay, but you would never expect to get the same results from a bale of grass that you could get from a bale of alfalfa. Don't be satisfied with grass hay when you can easily have alfalfa. Look into the supplement that you are buying, compare analysis sheets and performance data.

PRO-LIX is the only liquid feed that contains a fermented tuna fish base with built-in fermentation solubles as well as distiller solubles and has a guaranteed energy factor for proven performance and service.

FERMENTED IN PUERTO RICO FORTIFIED AND HOMOGENIZED IN M.O.B.I.L.E., A.L.A.

BUY THE NATION'S NO. 1 LIQUID FEED AND PROFIT THE PRO-LIX WAY!
FOR INFORMATION ABOUT THE PRO-LIX PROGRAM CONTACT
AARON SHACKELFORD, JR. 796-4981
2-1tc

1st Anniversary
Store Wide SALE
Beginning July 28 At The
FASHION KEY
1606 Ave. M, Courthouse Square
Hondo, Texas ★ 426-3009
Open 9 A.M. to 6 P.M. Monday thru Saturday
Sign Up For
FREE GIFT CERTIFICATE
Of $50.00
No Purchase Necessary
VISA & MASTERCHARGE Accepted
21tc

Wrangler Steakhouse
Corner of Main & Hwy. 173 Bandera
LUNCH 11:30-2 P.M. serving a luncheon special daily for $2.50 except Saturday
DINNER 5:30-10 P.M. featuring steaks and seafood
SALAD BAR DAILY WITH A LARGE ASSORTMENT OF FRESH SALADS
OPEN SUNDAY
We will be open Sunday from 12 noon 'til 2 P.M. featuring a buffet with two entrees, salad bar & dessert.
FOR RESERVATIONS
796-8852
Closed Monday Evening
2-1tc

TERMITES ROACHES
Silver Fish, Rats and Mice, Ants
Ticks, Fleas, Scorpions, Spiders
Moths and Other Pests
LESTER HUMPHREY
Call Kerrville Collect for Service 257-3374
tfc

Here in Bandera
Allstate rates now 25 percent lower than Texas state rates for Homeowners Dwelling insurance
Texas Home Owners: We're helping you fight the cost of living — as we protect your home against loss from fire and many other hazards.
Just call—or drop in—and compare. Bring your present Homeowners policy.
Allstate Insurance Company, Northbrook, Ill.
I. E. ADAMETZ & CO. —
JOE McMULLAN INSURANCE AGENCY
PHONE: 796-3726 • Bandera, Texas

First State Bank
Now Brings
Highest Interest Rates On
TIME DEPOSITS
ALL OTHER C.D.s &
SAVINGS ACCOUNTS
Rates on $100,000 deposits are negotiable.
This Week's Rate
Money Market Certificate
Annual Rate 8.156%
Effective July 24 thru July 30, 1980
26-Week Money Market Certificate
$10,000 Minimum
Federal Regulations Prohibit Compounding of Interest on this Account.
Substantial Interest Penalty for Early Certificate Withdrawal.
BANK WITH US DURING OUR NEW CONVENIENT HOURS:
MONDAY—FRIDAY: 9 a.m. to 3 p.m.
(Open during noon hour each banking day)
FRIDAY: Drive-In Window open 'til 6 p.m.
First State Bank
BANDERA, TEXAS
FDIC
Phone 796-3014 900 Main Street

Microfilm Center, Inc.
P. O. Box 45436
Dallas, Texas 75235

(USPS 040-980) The Bandera Bulletin (USPS 040-980)

VOLUME 36 NUMBER 3 BANDERA, BANDERA COUNTY, TEXAS 78003 THURSDAY, JULY 31, 1980 25 CENTS PER COPY

Bandera Schools Set Registration

HIGH SCHOOL

Bandera High School registration will be held between the hours of 8:30 to 12 and 1 to 3:30 at the high school counselor's office. Charles Graves, high school counselor, will be present to assist students with registration. Students should report according to the following schedule:

12th grade A-L, Wednesday, August 13.
12th grade M-Z, Thursday, August 14.
11th grade A-L, Friday, August 15.
11th grade M-Z, Monday, August 18.
10th grade A-L, Tuesday, August 19.
10th grade M-Z, Wednesday, August 20.
9th grade A-L, Thursday, August 21.
9th grade M-Z, Friday, August 22.

All students, new and continuing, must register, and all new students need a copy of their immunization records and school records.

Please mention the above schedules to friends and to any new families you may know of who have moved into the Bandera Independent School District.

SCHOOL WILL START FOR ALL STUDENTS ON SEPTEMBER 2.

JUNIOR HIGH SCHOOL

Registration of all new Junior High students will be held at the Junior High School in the new Merrick Building from 8:30 to 12 and 1 to 3:30 according to the following schedule:

8th grade, Monday, August 18.
7th grade, Tuesday, August 19.
6th grade, Wednesday, August 20.

All new students must have birth certificate and immunization records at the time of registration.

Continuing students need not register at this time since they did so during the prior school year.

KINDERGARTEN AND ELEMENTARY

Registration of kindergarten students and new students in grades 1-5 will take place during the week of August 18-22, 8:30-12 and 1-3:30, in the elementary office located upstairs in the two-story rock building just north of the football field.

Children who will be 5 years of age on or before Sept. 1, 1980, will be eligible to attend kindergarten classes.

A copy of your child's birth certificate and his shot record are required at the time of registration.

Classes will begin on Tuesday, September 2. Please call 796-4623 for additional information. Please do not wait until the first day of school to register your children.

Pipe Creek Homecoming Is Sunday

The 1980 Pipe Creek Homecoming will be held Sunday, August 3, at the Pipe Creek Community Center. This gives everybody in the surrounding communities and residences of Pipe Creek, both old timers and newcomers, a chance to get together and renew old friendships and make new ones.

There is no admission cost (donations only). Just bring a covered dish, paper plate and paper cup, the Pipe Creek Community Center will supply the other eating utensils. Serving time begins at 11:30 a.m.

If you would like to help set up or have any questions, please contact Gene Ruede or Kenneth Edwards.

County Budget Available For Inspection

Notice is hereby given that the Bandera County Budget in the amount of $972,079 for the year beginning October 1, 1980 and ending September 30, 1981, was formally adopted by the Bandera County Commissioners Court in open session on July 14, 1980 and is available for inspection by the public at the offices of the County Judge, County Treasurer, and the County Clerk in the Bandera County Courthouse.
3-2tc

Turbulent Winds Up-End Building



A freakish wind storm, accompanied by rain, blew through an area west of Pipe Creek near the Bear Creek Road intersection with S.H. 16 Monday about 4 p.m. The wind gusts toppled a small wooden office building which was located by the front of Wehmeyer's Machine Manufacturing building.

The wooden building came to rest roof down on a small foreign car which was parked behind it. The strong winds severely shook the main metal structure, according to Edwin Browning who was at work in that building when the storm struck.

Summer Band Practice Begins Monday

The Bulldog marching band will begin summer band practice Monday, August 4, at 7 p.m. Rehearsals will take place on Monday, Tuesday, Thursday, and Friday nights from 7 to 9 p.m. All Band students from grades 8-12 are requested to attend.

Notice For Football Players

Shoes will be issued to all prospective high school football players in grades 9-12 on Wednesday, August 27, at 6 p.m. at the Bandera High School Gym.

Burglary Reported At Lakeside Lounge

Owners of Lakeside Lounge at Lakehills reported to the sheriff's department that their business was burglarized sometime after they closed for the night Saturday. They estimate that between $400 and $500 was taken.

Grand Jury Met Friday

The grand jury, 216th Judicial District Court, returned three true bills—two for theft by check and one for aggravated assault with a deadly weapon.

One case was no-billed and no cases were passed.

The grand jury met Friday.

Injuries Slight In One-Car Accident



A late-model foreign car ran off the roadway on S.H. 16 about one mile east of Jennings Store in Pipe Creek Sunday at approximately 10:15 p.m.

Vickie Ann Stevens of Tarpley, the driver, received lacerations and bruises, but was not seriously injured. She reportedly went to sleep while driving.

Her husband, Wes Stevens, was not injured.

Bandera County EMS transported them to Sid Peterson Hospital in Kerrville where she was treated and released.

Petit Jurors Called To District Court

Petit jurors called for 216th District Court next Monday, August 4 at 9 a.m. are as follows: Merrill Ann Adams, Medina; Kenneth Frank Rettko, Lakehills; Robert Morgan Padgett, Tarpley; Jesse Ray Burger, Medina; Arlene Hager Eliker, Bandera; Harold E. Spoonemore, Pipe Creek; Florence Withrow Cornelison, Bandera; Robert E. Cox, Bandera; Eloise Locke Stowe, Lakehills; Billy Loyd Jennings, Pipe Creek; Leonado Fred Maris, Pipe Creek; Esther Rodriguez Maldonado, Bandera; R. Glenn English, San Antonio; Mary Maurek Ross, Bandera; Willie Mae Long, Bandera; Donald Ray Koenig, Bandera; Mary McClendon Alden, Medina; Linda Jo Clendenen, Bandera; Philip D. Cook, Jr., Bandera; John H. Phillips, Medina.

Charlotte L. Erfurt, Bandera; Wilfred D. Perkins, Bandera; James Marshall Cline, Lakehills; Henry Lloyd Kalka, Bandera; Shirley Joan Mango, Pipe Creek; Bill Dale Lane, Bandera; Emma Milato Petersen, Bandera; William Joseph Yunc, Lakehills; Maurice C. York, Pipe Creek; Charles A. Moore, Medina; Pansy Wilson Price, Bandera; Lonnie Louis Sutton, Medina; James Norman Evans, Pipe Creek; Tim S. Tobin, Bandera; Mary Wheeler Callaway, Medina; Mary Christopher Thaler; Pipe Creek; Adam Bernette Cole, Lakehills; Dorothy Comingore, Lakehills; Charles F. Densford, Pipe Creek; John W. Maffett, Medina.

Marietta Builtron Overholser, Bandera; Rosalee V. Mattson, Bandera; Grady Maurice Smith, Lakehills; William J. Brimet, Bandera; Pauline Reagan Stevens, Bandera; John Wade Poole, Jr., Pipe Creek; James Edward Popham, Lakehills; Warren Leon Wheeler, Bandera; Linda Louise Lansford, Pipe Creek; Shirley Hinds McMullen, Pipe Creek; Louis Henry Stein, Bandera; Joseph Ray Dubom, Bandera; William Elmo Mallory, Lakehills; James R. Hendrix, Pipe Creek; Johnny Paul Clark, Bandera; Jerry Norton Word, Pipe Creek; Jeff L. Keese, Medina; Melissa Wayne Poole, Pipe Creek; Richard Clarence Smith, Bandera.

Stevan Robert Stough, Lakehills; Allen Glen Ulrich, Lakehills; John W. Clarlo, Bandera; Doris Juenke Doebbler, Bandera; Jane Neatherlin Lespreance, Medina; A.A. Reed, Bandera; Jimmie D. Gray, Bandera; Wiley Ray D'Spain, Sr., Bandera; Allen Louis Meyer, Pipe Creek; Jerry R. Kelly, I, Medina; Herschel Charles Ziegler, Lakehills.

Reds Split Double Header

The Reds continued to work their bats on opposing pitchers last Saturday afternoon by winning the first game from Kerrville by the score of 16 to 1. Bubba Jennings was the winning pitcher of this game, allowing 5 hits while striking out 5 batters. Bandera collected 18 hits, including 4 homeruns by Kenney Witte, Johnny Cardenas, Jim Bob Robbins and Bubba Jennings.

The Reds got off to a slow start in the second game. Kerrville scored 7 runs before the Reds could get on the scoreboard. Bandera was unable to pull ahead in this one. They pounded out 10 hits but could only get 5 runs.

Final score in this game was 8 to 5. Johnny Cardenas was the losing pitcher in this contest. He was able to pick up 12 strikeouts while giving up 11 hits.

This Saturday the Reds play Comfort at Comfort. Everyone is invited to come out to watch the action. Game time is 2 p.m.



Playing with the Bandera Reds are, front row (l-r), Jaime Gonsales, Chris Robbins, Jim Bob Robbins, Kenny Witte, Russell Hevenor, Johnny Cardenas, Jesse Cardenas; back, J.W. Jennings, Chuck Tondre, David Weynand, Bubba Jennings, Mark D'Spain, Gary Rowlett, and Jerry Cardenas.

Rabies Increases 11% In Texas

Laboratory confirmed cases of rabies during the first half of 1980 are skunks, 458; fox, 29; bat, 39; raccoon, 00; other species, 5; dog, 63; cat, 17; bovine, 27; equine, 15; other species 10 for a grand total of 646 confirmed cases.

This level of rabies activity is of major concern to the Texas Department of Health and all of the people of Texas.

The disease is spreading throughout the state, especially in wild animals. Skunks continue to be the major species affected, but the fact that man has populated many rural areas causes domestic species to come into contact with wild carriers of the disease. During 1979, domestic animal rabies cases (dog, cat, cattle, horse, goat and sheep) totalled 179. Dogs accounted for 46 percent of domestic rabies and cats 27 percent. The incidence of domestic animal rabies for the first six months of 1980 has increased by 11 percent over the same period in 1979, which indicates a greater risk to humans, since man is in close contact with domestic animals.

Texas Department of Health

Motorcyclist Injured

A motorcycle accident at the intersection of Ridge Route Road and Montague Drive sent an Ohio man to the hospital.

Wayne Emmerson of Worthington, Ohio, was injured in the mishap Sunday at about 12:30 a.m. He had arm, neck and shoulder injuries, which were believed to be minor.

Bandera County EMS transported him to Sid Peterson Hospital in Kerrville for treatment.

Bull Kicks Rider At Rodeo

Jose Ledesma from Katy was kicked in the abdomen by a bull at Bo's Rodeo Saturday night. Ledesma also hit his head on the fence.

Bandera County EMS transported him to Sid Peterson Hospital in Kerrville for treatment.

Cub Scouts Enjoy Summer Outing



Photo by Lynn Post

Cubs of Pack 148 and their families held their first summer outing on June 1st at the Scout Hut and enjoyed a wiener roast and games. The action was a little rough at times—but it was fun. Cubs present were Lee Brown, Will Evans, Pete Fernandez, Mark Evans, Richard Flach, Tobey Sandidge, John Scott, Frank Montague, Neil Graves, Chris York, Daryl Dobbs, Scott Post. Den leaders Lola Post and Mary Alice Flach were presented certificates of appreciation.

Boyle's FOOD STORE BANDERA TEXAS

Store Hours: Mon, Thru Sat. 8 a.m. To 8 p.m.
Sun. 9 a.m. To 5 p.m.
We Reserve the Right to Limit Quantities
Specials Good Thursday, July 31st Thru Aug. 6th

Official USDA Food Stamp Coupons Gladly Accepted

HOMETOWN MERCHANTS ★ Ph. 796-4393

Beer Lone Star 6-12 oz. Cans $1.69

Shortening Mrs. Tuckers 42 oz. $1.29

Oleo Fleischman 1 lb. 79¢

Orange Juice Minute Maid 6 oz. 39¢

MEATS

Chuck Roast lb. $1.29

Roegelein
SMOKETS 12 Oz. $1.39
U.S. GOOD ROUND STEAK Lb. $2.19
U.S. GOOD Top Cut SIRLOIN Lb. $2.49
U.S. GOOD SIRLOIN BONELESS Lb. $2.69
U.S. GOOD RUMP ROAST Lb. $1.79
U.S. GOOD BEEF LIVER Lb. 99¢

Short Ribs lb. $1.19

Dairy
Borden's BUTTERMILK ½ Gal. $1.15
Fernwood COTTAGE CHEESE 12 Oz. 89¢

Frozen
Fernwood Asst. Flavors ICE CREAM ½ Gal. Sq. Cart. $1.49

Drug Specials
DEODORANT Right Guard 3 Oz. $1.19
INSTANT SHAVE Colgate Lime 11 Oz. 89¢
HAIR SPRAY Rave Soft Reg. & Extra 11 Oz. $1.59

Produce
CANTALOUPES 18 Ct. Pecos Each 69¢
TOMATOES Lb. 33¢
WHITE ONIONS Lb. 25¢

Stick Lips 2's. AIRWICK 79¢
1 Gal. CLOROX BLEACH 89¢
Brawny Jumbo Size PAPER TOWELS 59¢
Crystal White 48 Oz. DETERGENT 99¢
Pert 4 Rolls BATHROOM TISSUE 79¢
9 Lives Tuna & Egg 4 Lbs. CAT FOOD $2.39
Sta-Puf Blue 96 Oz. FABRIC SOFTENER $2.69

Flour White Wings 5 lbs. 79¢

Mac. & Cheese Kraft 7¼ oz. 29¢

Cheer Detergent Giant Size $1.55

Nabisco Coconut Macaroon 8 Oz. COOKIES $1.09
Reg. & Diet 32 Oz. 6 Pack DR. PEPPER $1.39
Reg. & Diet 12 Oz. 8 Pack DR. PEPPER $1.39
Heinz 44 Oz. CATSUP $1.39
6 Pack 12 Oz. Cans COORS BEER $1.79
Non-Kist 6½ Oz. TUNA 89¢
Hills Bros. 1 Lb. COFFEE $2.79
Reynolds No. 300 Can TOMATOES 3/$1

Boyle's Dry Goods

LINEN SALE
August 1st — 7th
20% Off
BEDSPREADS
King, Queen, Double, Twin
MATTRESS PADS
All Sizes
TOWELS • BATH SETS
KITCHEN TOWELS
SHEETS
King, Queen, Double, Twin Size
Floral & Solid Colors
(Except Basic Whites)

Browse Our Many Sale Racks In Air Conditioned Comfort

TPA MEMBER 1980 TEXAS PRESS ASSOCIATION

The Bandera Bulletin (USPS 640 680)
P. O. BOX 666 — BANDERA, TEXAS 78003 PHONE: 796-3728
PUBLISHED ON THURSDAY
Entered as second class matter August 3, 1956, at the Post Office in Bandera, Texas 78003, by Act of Congress on March 3, 1878.
HUNTER PUBLISHING CO., INC.
P. O. BOX 666, BANDERA, TEXAS 78003
Marvin Hay, publisher — Mrs. John V. Saul, editor
Annual Subscription Rates: $7.50 locally (up to 150 mile radius) Other in State, $8.50 — Out of State, $9.50
Office of Publication
BULLSTIN BUILDING, 1302 MAIN ST., BANDERA
Notices of church entertainments, bazaars, concerts, etc., where a charge for admission is made, lodge programs, cards of thanks, resolutions of respect, and all other matter not news, will be charged for at regular rates.





Purple Hills Tidings

Martin Smith, minister for the Bandera Church of Christ, brought to us a good message Sunday afternoon. Marvin Hay directed the hymns. The opening prayer was offered by Horace Hines and Hoyt Hamrick gave the closing prayer. Those who registered were Mr. and Mrs. Horace Hines, Nathan McDuffie, Mr. and Mrs. Hoyt Hamrick, Mrs. Nora Thallman, Mr. and Mrs. Martin Smith and daughter, Penny, Mrs. Elmo Reeves, Harold Jenkins, Beth Brock, James and Jeanett Lagley, Mrs. Kathy Condel, Natalie Condel, Patricia and Glenda Loging.

Thanks to Tussey Neuman for the six-foot-tall Norfolk Island pine. We put it in the large living room. It sure looks nice.

Mr. and Mrs. L.R. Holloway of San Antonio visited Jack Holloway. They went to Kerrville and visited Mr. and Mrs. Hoyt Hamrick while there.

We sure enjoyed the choir from Camp Serendip. They came by last Tuesday afternoon and sang hymns for us. Thanks to this nice group of people. They are Keith McMillan, Steve, Susan and Cara Colloway, Carla Crosser, Becky Jenschke, Gracie and Gerald Jeschke and Gene Hunter.

Mrs. Paul Lico and grandson, James, visited their many friends last Wednesday.

Linnie Beth Arquette of San Antonio and her daughter, Nancy Green of Great Falls, Mont., visited their aunt, Donna Mayfield, last Saturday.

Hazel Anderwald's guests were her granddaughter, Retha Anderwald, and son who were leaving Friday morning on vacation. They came Thursday.

Mr. and Mrs. Shannon Seale visited her aunt, Donna Mayfield, Thursday.

Cynthia Mayberry enjoyed visits with her daughter and husband, Mr. and Mrs. Jack Crawford of Houston, and her daughter, Mrs. Bill Allen of Medina, most of last week.

Nora Thallman visited Mrs. Rob Cox and Louise Pickens Thursday.

Mrs. Bob Keese visited her mother, Frieda Moseley, last Thursday.

Mr. and Mrs. Curt Thierry of Tarpley came Thursday to visit Anna May.

John and Judy Cullom of Pecos came to visit his mother, Lois Cullom. Also visiting were her son, Fritz Cullom of Center Point, and her granddaughter and husband, Elizabeth and Johnny Fisher of Hunt.

Walter Krueger of Uvalde came Tuesday for a visit with his mother, Sophia Krueger.

Maggie Causey enjoyed a visit from Mickey Causey and Christine Ford of Kerrville.

Ruby Tanner's guests last week were her granddaughter, Toni Younger, and her daughter-in-law, Ada Tanner of Lakehills.

We goofed last week when reporting the Pipe Creek Baptist Church services. We referred to Rev. H.B. Mifflin as the pastor. Rev. Bartlett Mills is the pastor but he led the singing and Rev. Mifflin brought the message. Sorry, Rev. Mills.

Nettie Dean of Tarpley visited Maggie Causey and Georgia Heinen Wednesday.

Sorry to report Maggie Causey's brother, Ben Causey, spent several days last week in the hospital in Jourdanton, but is well enough to go home.

Henry Erfurt's guests last week were Mrs. Arthur Erfurt of Tarpley, Cibell Caldwell of Houston and Mrs. Henry Erfurt.

We do thank all the churches who make it possible to have free picture shows and to those who bring them here each Saturday afternoon. The residents sure enjoy them.

Georgia Heinen spent the weekend with her sister, Willie Irving, in Center Point.

Lillie Rawl's guests last week were her niece, Jackie Atkins, and Ann Earl.

Tye Goff visited Alice Mellis, Cynthia Mayberry and other friends Saturday.

Mr. and Mrs. Harvey Bowman of Lakehills came Friday and took Lorena Bowman out to lunch.

Wilfred Anderwald visited his mother, Hazel Anderwald, Sunday.

Ann Earl visited Susie Hunter Saturday.

John Miller's daughter, Anna Childs of Medina, came Thursday and took him to town. His granddaughter, Anna Faye Bausch, came Friday.

Bonnie and Henry Zumwalt visited his mother, Beulah Zumwalt, last week.

Lucille Coulter's guests last Friday were her niece, Leta Preston, her great-niece, Linda Jones, and children, Tammie, Tracy, and Timmy of Ingleside.

Jack Vanderveer visited his mother, Mary Vanderveer, Saturday.

Mr. and Mrs. Arthur Pickens of Pipe Creek came Friday to visit their mothers, Mrs. Emma Joiner and Mrs. Louise Pickens.

Mrs. Gertrude Werner's guests last week were Bill Harmer and Ann Neal of Bandera Falls.

[illegible] enjoyed their son and wife, Mr. and Mrs. Johnny Way of Tennesee, and their cousin and wife Mr. and Mrs. Preston Way of Salem, Ore. Mrs. Way is our food supervisor.

Mary Frances Heinen spent Sunday at home.

Vivian Traugott and Lynn Riffe of San Antonio visited Stella Robison.

David James came Saturday for a visit with his mother, Lucille Coulter.

Mrs. Dannie Robinson reports that she was doubly blessed during the week, first by a visit Saturday afternoon by two nieces, Mrs. Jeannett Maddox and Mrs. Bonnie Maddox of San Antonio and then Mr. and Mrs. Gregg Wilfong and Rebecca of San Antonio spent the day with her Sunday.

Maye Stevens visited her sister, Lillie Rawls.

Mrs. Robert Clark visited her mother, Annie Loftin.

Thelma Hinds of Medina visited her sister, Beulah Zumwalt, Monday.

Cynthia Mayberry reports her son, Andy Shipman, entered the hospital at Sherman Monday.

Mrs. Leo White came Monday for a visit with Lucille Coulter.

Alice Carlton of Kerrville visited Mary Vanderveer. They were neighbors in Alvin years ago.

We are sorry to hear Mrs. Lois Cullom's son, Fritz Cullom of Center Point, was taken to the hospital Monday morning. Hope he will soon be home.

Mrs. H.B. Mifflin and Mrs. Keith Mifflin of Pipe Creek visited Hettie Page.

U.S. Dept. of Ag. researchers have developed a process for turning catfish waste into a high-protein animal feed.

Current Money Market Certificate Rate
8.526%
Effective July 31-Aug. 6, 1980
Substantial interest penalty is required for early withdrawal.
First National Bank Bandera
207 Main St. (512) 796-3711
Bandera, Texas 78003
FDIC Member Federal Reserve System
40-tfc

DR. J.F. HARRISON
Chiropractor
OFFICE Hrs. 9-12
796-3871
HOME 895-3527
(Emergency)
BY APPOINTMENT
tfc

Here in Bandera
We represent Allstate
The "Good Hands" Companies

For years, you've seen and heard about Allstate through their advertising. Now, "Good Hands" insurance and financial services are available right here at our agency. We can offer Allstate's full line of top quality protection for your home, your life, your car, and business, too.

Call or come in; let's compare. Whatever your needs, chances are we can work out a plan for you.
•Allstate Insurance Company •Allstate Life Insurance Company
Allstate Enterprises, Inc. and Subsidiaries, Northbrook, Ill.

I. E. ADAMIETZ & CO. —
JOE McMULLAN INSURANCE AGENCY
PHONE: 796-3726 • Bandera, Texas

NEW NUMBER

796-4251

Effective August 1, 1980

CASTLE Plumbing Co.

512/535-4669

Septic Pump Service
&
Repair Plumbing

CASTLE PLUMBING CO.
512-535-4669 • Pipe Creek, TX

Lakehills News



Helen Temple — 751-3185

From beautiful Lakehills comes the thought for the week: Medical science has added bonus years to average life expectancy.

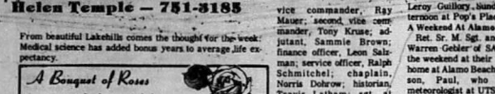

AROUND LAKEHILLS

MLVFD

When you read your Bulletin today it will be exactly 28 days until the MLVFD hosts their annual famous fall barbecue. The donation prizes are fabulous. Alamo Cycle Sales of SA has donated a $600 motorcycle to the MLVFD to be used as a prize and a $2 inch Casa Blanca fan will be first prize. Donation tickets are available at the local business places. Members of the MLVFD also have tickets.

American Legion Officers Installed

Post 410 of the American Legion of Lakehills installed their 1980-81 officers Thursday evening at the Legion Home. Ruth Tschirhart, past president of the 21st District, and Stanley Tschirhart, past commander of the 21st District, were the installing officers. In the Ladies Auxiliary, the new officers are president, Charlotte Salzman; vice president, Clare Willis; secretary, Dorothy Mortola; treasurer, Barbara George; historian, Gertrude Dohrow; chaplain, Eleanor Laue; and sgt. at arms, Iris Durham. The new officers for the Legionnairs are commander, Gene Laue; first vice commander, Ray Mauer; second vice commander, Tony Kruse; adjutant, Sammie Brewn; finance officer, Leon Salzman; service officer, Ralph Schmitchel; chaplain, Norris Dohrow; historian, Travis Latham; sgt. at arms, Glenn Stufflebean; and judge advocate, Bill Mooney. After the installation ceremony, Bud Durham was presented with a life membership in recognition of his outstanding service to the American Legion and Jerry Mauer, outgoing president of the auxiliary, was presented with a gold pin. Theresa Slove reported on her trip to Girl's State. September the 20th was set as the date for the annual membership drive dinner.

First Bus Trip

Twelve-year-old Melissa Nietzke and her 9-year-old sister, Kimberly, of Dyess AFB, Abilene, have had their first bus ride also. The pretty girls are the guests of their great-grandmother, Laura Bennett. While in Lakehills they celebrated Melissa's birthday; meanwhile back at Dyess AFB, mama and papa are caring for Melissa's birthday present, a gray horse.

Guest

Pretty Carrell Polly of Harlingen is the house guest of her grandparents, the Gene Laues.

Surprise Birthday Party

Nita Hamell of Alamo Beach, Judy Zahn and Frances Shomaker, both of SA, hosted a surprise birthday party in honor of Leroy Guillory Sunday afternoon at Pop's Place.

A Weekend At Alamo Beach

Ret. Sr. M. Sgt. and Mrs. Warren Gebler of SA spent the weekend at their mobile home at Alamo Beach. Their son, Paul, who is a meteorologist at UTSA, and his friend, Marc Endsley, a Trinity University, business major, joined them for the weekend. Paul recently returned from a tour of duty in England.

Condolences

Condolences are extended to Mr. and Mrs. Phil Bronson. Phil's grandmother, Marguerite Drain of San Antonio, died recently. Mrs. Drain formerly lived in Lakehills.

Western Laue

Once again 100 guests from Lakehills, Bandera, Tarpley, Medina, San Antonio, Rockport, Schertz, Pipe Creek, Houston and Denver sailed to the enchanting "Aloha Isle" via Luv Boat for another of Norman Mansfield's and Jean Logsdon's festive occasions. After going ashore the guests were greeted by their genial host, Norman, and the lovely hostess, Jean, with the traditional lei greeting. As the tunes of the ever popular Western Lu-walian Band filled the quiet and serene atmosphere of the beautiful Lake Medina, the guests danced beneath a full moon. Later in the evening they enjoyed a sumptuous buffet under the bright stars and natural surroundings of "The Best of Texas." Highlights of the evening included Hawaiian dances by Louise Fernald and pickin' and singing by Pat Howard and Randy McNaughton and a vocal duet by Norman and Ed. The memory of the gala will linger on; however the hospitality of the host and hostess will be uppermost in the minds of the guests.

Nominating Committee To Meet

The nominating committee of the auxiliary of the MLVFD will meet at the home of Iris Durham on August 7 at 1 p.m. to nominate officers for 1980-81. If a member wishes to place a name in nomination, call Iris Durham, chairperson, at 751-2367. Committee members are Maida Weymeyer, Minnie Turner, Laura Bennett and Lillie Stufflebean.

A Vacation Abroad

Mr. and Mrs. George Ward returned recently from a 21-day vacation in the British Isles. They also visited in Arlington, Va. and now have as their guests Mr. and Mrs. William McCarthy and their children, Wm. Kevin and Ann of Fairfax, Va. Mrs. McCarthy is the daughter of the Wards.

Vacation Time

Rev. Jeanne Devine of the LUMC will be on vacation Aug. 10. On that Sunday (only) there will only be one service at 9 a.m. Rev. Robert Freestate will preach.

Guests

Mr. and Mrs. Jim Goodpasture and Russ Catterlin, all of SA, were the weekend guests of Mrs. Era Wilkerson. They accompanied Era to church (LUMC) Sunday morning. Jim and Russ sang in the choir and later sang a duet, accompanied by Jim's mother, Mrs. Genevieve Goodpasture, on the piano. Mrs. Jim Goodpasture is Era's granddaughter.

A Tribute

Hattie Harrison, poet laureate of Lakehills, wrote a beautiful tribute to Olf Waterman, choir director of the LUMC, and Louise Leibold, organist Sunday morning before services.

First Annual WTSGDAML

The first annual WTSGDAML fest is coming to Lakehills soon. The festival will run Friday, Saturday and Sunday beginning at 5 p.m. Any individual or organization may participate. Al and Gwen's Restaurant will sponsor this affair. One may rent a space and have food or whatever for sale. There will also be games and contests. See Al or Gwen for details.

It Isn't Too Late

It isn't too late to enter the menudo cook-off at the Sportsman Inn on August 2. 11:30 a.m. August 1 is the deadline. Judging will begin at 5 p.m. An auction will follow. Other items will be auctioned besides the menudo. If you wish to donate something for the auction take it to the Sportsman Inn. All proceeds will go to the Mico Volunteer Fire Department.

Where Else But The Mico Inn

The Mico Inn did it again. Their Friday evening Hawaiian party was beautiful. The Hawaiian delicacies prepared by Penny, Marg, Bill and Fay were delicious. Flowers and leis made by Barbara Goolsby which were presented to guests made them feel that they were in Hawaii. It would be impossible to list all of the guests; however I did see Fred and Dorothy with matching hair and Hawaiian attire, Pete and Pat, PR, HT, Teri and Traci, Matt and Tootsie, Freda and Billy, Irene and Arnold, Judy and Ruth, Byron, Pearl and Jerry and many others.

The Cue Crowd

In the pool tournament Wednesday evening at Punkin's Lakeside Palace, T.J. of SA placed first, John Akin was second and Linda Warlick was third. The tournament will be held each Wednesday evening and winner takes all. The first place winner will not be eligible to compete for a month. This gives everyone a chance. On Tuesday evenings the tournament will be for ladies only, winner takes all. Play will begin at 8 p.m.

MLBA

Calling all members—come out and support your organization—come to the dance Saturday evening. There will be door prizes. The board of directors will meet Aug. 7, instead of the 14, this meeting only.

Friendly Service

The lady who gives service with a smile at Pop's Place is Nita Hamell.

A Report On Stan

Stanton Childress, who was injured last week when a water tank exploded, is off the critical list and showing signs of improvement.

Pink and Blue Shower

Mrs. Paul Richter of Del Rio was honored with a pink and blue shower recently by Mrs. L.C. Henry of Lakehills. Twenty-eight guests from Lakehills, Pipe Creek, Del Rio, San Antonio, La Grange and Hondo enjoyed refreshments.

Donnie Is Home

Pvt. Donald E. Hamilton, Jr., of the fighting marines is home on a ten-day leave. He is visiting with his mother, sisters and brother, Amphibious training awaits Donnie on his return to Camp Pendleton.

Sincere Appreciation

Please accept our sincere thanks for your concern, prayers, telephone calls, and help when Stanton Childress was injured. May God bless each of you. Also we wish to thank the EMT's for their speedy service.

Peggy and Ken
3-1tc

A Bouquet of Roses For:

Sally Ott
Monie Markoff
John Kleibrink, Sr.
Mr. and Mrs. Joe B. Baker of Austin
Bob Faurie
Gordon Danner

Harvest Does, Get Bigger Bucks

A South Texas game biologist has summed up his philosophy for improving Texas deer herds in a five-word bumper sticker—"Harvest Does, Get Bigger Bucks."

Jim Mullen, manager of the 5200 acre Campo Maria ranch northwest of Carrizo Springs, hopes wide exposure of the bumper strip will convince skeptical Texas landowners and hunters that the quality of Texas deer will continue to decline unless recommended harvest methods are followed.

The 1975 Texas A&M graduate is promoting the use of the blue and gold sticker through fellow biologists and others interested in effective game management. Single stickers are available for $1 or 60 cents each in quantities of 10 or more.

Mullen's address is Route 1, Box 48A, Carrizo Springs, Tex., 78834.

KEN'S CONSTRUCTION
Building Contractor
PHONE 751-2312
Lakehills, Texas

Joe's reasonable rates 24 hour wrecker service 535-4081

D&H Mobil
751-2512
Your Local Full Service GASOLINE STATION
State Inspections • Lee Tires
Mechanic on Duty
Doris & Harold Keslar

LAKEHILLS UNITED METHODIST CHURCH
Sunday Morning Worship: 9 AM & 11 AM
Sunday School (all age groups): 10:15 AM
Everyone Welcome — Rev. Jeanne Devine

Notable Lakehills Citizen To Be Honored

Everyone in Bandera County is invited to attend the first annual recognition and appreciation dinner honoring Guy Pickett who has been selected as the notable Lakehills citizen. He will be honored August 14, at 7:30 p.m. at the Civic Center. Bring a covered dish. Beer, coffee and tea will be furnished.

Erle Denton, Chairperson
3-1tc

Mrs. Fleming Awarded M. Ed. At A&I

On August 15, Mrs. Alicia V. Fleming will receive her Masters in Education degree at Texas A&I in Kingsville was a hard year and 10 months, but it was certainly worth it."

Mrs. Fleming graduates with a 3.9 average.

Edsel's seafood & bar
Park Rd 37 Lakehills, TX
OPENING SPECIAL
Friday, August 1 ALL YOU CAN EAT
ocean fish, hush puppies, coleslaw french fries $1.00
4 pm to 12 midnight
3-1tc

COMPLETE SEPTIC TANK SERVICE
• NEW TANKS INSTALLED
•TOP SOIL & FILL DIRT
•CHAIN LINK FENCING
•BACKHOE SERVICE
BANDERA LAWN & SEPTIC SYSTEM SERVICE
Bill Abbott — 796-4598

Open 365 days a year 6:30 A.M. to 8:00 P.M.
Turk's Store
Park Road 37 751-2141
Fresh Meat • Picnic Supplies • Cold Beer
Notary Service • Fish & Hunting Licenses
Fishing Supplies • Guns • Ammunition
In the Heart of Lakehills

THE SPORTSMAN INN OF MICO
(Medina Lake at the Dam)
Presents the First Annual
MENUDO COOK-OFF
August 2nd, 1980
3 Lb. Minimum $5 Entry Fee
All proceeds go to the Mico Volunteer Fire Department
George Chain & The Missing Links
Will play for dancing 9-1
All entries must be in by 11 A.M., Aug. 2.
2tc

Easy Living Enterprises
★Custom Built Homes
★Remodeling
★Additions
★Home Repairs
Lakehills, TX 751-2251
3-1tc

DANCE
to the music of
Emil Mann
Sat. Aug. 2
9 p.m. — 1 a.m.
PARK ROAD 37

DOOR PRIZES
ADMISSION: $2.50
for reservations, call Marie Pickett 751-2000
LAKEHILLS CIVIC CENTER
MEDINA LAKE BETTERMENT ASSOCIATION
4tc 3-1tc

NOTICE OF TAX INCREASE

The Bandera County Fresh Water Supply District No. 1 proposes to increase your property taxes by 43 (forty-three) percent.

A public meeting to vote on the increase will be held on August 7, 1980, at 7:30 P.M. in the board room at theWater District Office at Pebble Beach.

The Bandera County Fresh Water Supply District No. 1 has considered the proposal and voted in a public hearing on the tax increase as follows:

FOR the proposal to increase tax rate:
Randolph Sherwood, President
Bob Lockwood, Secretary/Treasurer
George Zinsmeyer, Plant Manager
Wilbur Bradford, Board Member

AGAINST the proposal to increase tax rate:
None

ABSENT and not voting:
Bill Mallory, Vice President

2-1tc

Lakeshore NEWS

Glenda Haley
796-4948

The members of the Lakeshore Volunteer Fire Department met Saturday morning with 35 members and several guests attending. The president, Louis Duquette, stated that he would appoint a fund raising committee to plan future money raising projects as the fire department is hoping to have its own building and other facilities as soon as funds are available. The members decided to build restrooms at the present time and a committee of Bethel Lackey, Wayne Hildenburg and Allen Haley was asked to be in charge of plans and construction. It is hoped that the restrooms will be completed by the end of August. A special fund was established to pay for these restrooms and if you haven't already made your donation, it can be turned in to any of the officers or directors. All contributions of money, labor and materials will be appreciated.

Rosa Bailey and Allen Haley returned Friday from Texas A&M where they attended the 31st session of the Texas Firemen's Training School and received 30 hours of training. Allen was enrolled in Fire Fighting I and Rosa took Fire Prevention I. Both reported that the training was very thorough and they hoped to pass on what they learned to the Lakeshore firefighters at their training meetings.

The next training meeting for the Lakeshore VFD will be Wednesday, August 6, at 10 a.m.

Visiting Mrs. Annie Thetford this last week was her cousin, Mrs. W.W. Schmidt, and her husband and family of Hondo.

Ken and Ruby Parks arrived Saturday morning to spend a few days at their home here.

Butch and Irene Highnote enjoyed visiting with Mrs. Eva Mickna in Kerrville on Sunday. Doug Smith came from San Antonio and they all had lunch together at Del Norte.

Mr. and Mrs. Joe Baker were met at San Antonio airport Saturday morning by Bob Rucker who drove them back to Lakeshore. They had been in Galveston where Mr. Baker had his medical check-up.

Mr. and Mrs. Dick Newman were happy to have his nephew, Randel Newman, and a friend of his visit them on Tuesday. They are from Dallas.

Visiting the Wayne Hildenburgs on Sunday were his sister and her husband, Bill and Ruth Woegens of San Antonio. They were accompanied by their daughter and her family, Mr. and Mrs. Tom Greene and Melodie of Denver. Also their son, Mr. and Mrs. Jerry Hildenburg, Jeremy and Valerie from San Antonio were here. Valerie is spending a few days with her grandparents and also visiting her cousin, Chris Hildenburg, who is staying with his grandparents.

Mr. and Mrs. Jeff Brown are enjoying a vacation in Ruidoso, having left Lakeshore on July 22.

LaVonne and Ray Burnett and her son, Mark, and a friend of his were Sunday afternoon visitors in the Ray Bowen home and also at the Dick Newmans. Also visiting with the Newmans and with the Wayne Hildenburgs was Paul Belzing and several friends of his, all of San Antonio.

Admitted To The Hospital

Admitted to Sid Peterson Memorial Hospital this week are Mrs. Jackie Rogers, Mrs. Ruthel Callahan, Pipe Creek, July 25; Mrs. Lillian D. Riggsby, Robert A. Hart, Medina; Mrs. Ona W. Billingsley, July 28; Alfred E. Collom, Walter Thompson, Medina, July 29.



A checking account pays your bills.

If you deposit most of your paycheck in a checking account so you can pay your bills once or twice a month, we've got news for you: That's very uninteresting.

Paymaster pays your bills. And pays you interest.

Paymaster lets you pay your bills by phone. Just phone us, tell us whom to pay and how much. We'll write the checks, mail them, even pay the postage. And Paymaster is like a checking account that earns interest. We pay you 5½% interest on money you normally have sitting idle in a checking account. And your money earns money right up to the date of withdrawal.

Paymaster is free.

On most accounts, Paymaster costs nothing. If your balance falls below $250 and you have more than three transactions that month, you pay a nominal service charge.

Paymaster is safe and insured.

Your money is insured to $100,000. And once you and your Paymaster department have the information required to make a transaction on your account,

Paymaster is also a savings account.

You don't have to pay your bills by phone. You can give us written authority for recurring payments, such as house payments and car payments. Then simply use your Paymaster account like a savings account.

Paymaster isn't new.

Unlike similar services you've heard about, University Savings has tested and proven Paymaster over the past 5 years. We've made more than 837,000 Paymaster transactions in Texas, and paid more than $4.2 million in interest.

Earn 5½% on your "checking account" money.

Call us and ask for New Accounts. Or stop by any of our area offices today and sign up for Paymaster, the savings account that just made checking accounts obsolete.

University Savings
PAYMASTER
Pays 5½% interest. Pays your bills by phone.
Member FSLIC

Pipe Creek NEWS

Robert Klein
535-4054

PIPE CREEK COMMUNITY CENTER NEWS

The Pipe Creek Community Center has exceeded its goal for picnic tables. Thirteen individuals and business establishments each donated a table.

Most recent contributors are Tony Jennings Ranches, Barrel House Hardware and Feed, David and Geri Valdez of Pipe Creek Realty, J.B. and Helen Edwards of Edwards Ranch Realty, Hal Olson of Pop's Place, Bill and Betty Studstill, Charles Coker of Fuzzy's Place, Karen and Al Walburn of Merle Norman Cosmetics, and Ken Edwards, Bob Turner and Mona Morrison, Community Center trustees.

These are in addition to those donated by First National Bank, First State Bank, Hevenor Lumber and True Value Hardware.

An election is coming up to fill the position now held by Ken Edwards, board director. His term expires in September. According to the bylaws, "Anyone in Pipe Creek shall be placed on the ballot upon request, provided such request is made on or before the second Tuesday in August." If you want to submit a nomination, write the Pipe Creek Community Center, P.O. Box 74, or call Mona Morrison at 535-4532 or Bob Turner at 535-4541.

It's been an active summer for members of the center. Thanks to the efforts of Jim Hannah, Ken Edwards, and Bob Turner, along with the Jay Edwards family, the kitchen area and hallway to the rear of the auditorium are painted. And now, the old folding chairs all have been sold, so there's plenty of room in the auditorium for receptions, reunions, parties, classes and for a meeting place for clubs or organizations. Call one of the trustees if you're interested in helping to put the building to good use. Also, watch for the new sign soon to go up in front of the Community Center. You won't be able to miss it. Julius Guillory is working on the lettering and plans are to have it up by Homecoming on August 3. Plywood was donated by Pat and Bonnie Downie.

Do you have an old hay rake, seat, buggy wheel, some trace chains, a set of hames, a clevis, scythe or hayhook? Take advantage of the current nostalgia kick and bring them to the Pipe Creek Community Center's first annual flea market and auction. It's scheduled for October 4. Dig out all your "valuable junk" and reserve a space for a booth. But be sure to set aside at least one item to donate to the auction. Jack Nottingham of the Helotes Auction has offered to donate his talents as auctioneer. If each family chips in an item, it will be a success. Mark your calendars. You'll be seeing more details in the weeks to come.

Don't forget the Pipe Creek Homecoming Sunday, August 3. If you now live or ever lived in Pipe Creek, won't you make your favorite covered dish and come share it with us?

There will be no strangers there—only friends who haven't met.

A group of youth and sponsors from the First Baptist Church of Pipe Creek have spent the past week in Glorieta, N. Mex., at the Youth Training Assembly. Those attending were Carla Rastetter, Lisa Vakey, Wade Marrs, David Marrs, Skipper Swonke, Pete Rastetter, Mary Anna Simpson, and Willie Simpson. On their return, they plan to visit Carlsbad Caverns.

The Baptist Church is making plans for a special musical concert on August 8 at 7:30 p.m. Henry Talbot, manager of Channel 24, the new Christian broadcasting channel, will bring gospel singers from San Antonio. There will be a variety of performers. The public is invited.

A good group of youth is enjoying Monday evenings during this summer at the First Baptist Church. Activities include volleyball, pitching washers, croquet, and a period of devotions and refreshments. These activities will continue through August.

Mr. and Mrs. Forest Stevens had as their guests last weekend their grandson and his new bride, Mr. and Mrs. Jimmie Moore of San Antonio. Mrs. Jean Stevens and sons, David and Troy, and Bill Reeves were also visitors in the Stevens home.

Public Notice

Southwestern Bell, in accordance with the rules of the Public Utility Commission of Texas, hereby gives notice of the company's intent to implement a new schedule of telephone rates in Texas effective August 12, 1980, unless otherwise determined by the Commission.

It is expected that the requested rate schedule will furnish an 11.65 percent increase in the company's intrastate revenues.

A complete copy of the new rate schedule is on file with the Public Utility Commission at Austin, Texas, and with each affected municipality, and is available for inspection in each of the company's public business offices in Texas.

Southwestern Bell
53-4tc

Sabinal Canyon NEWS

Lillie Thompson

Guests of Mr. and Mrs. L.L. Tubbs last week were Rev. and Mrs. Charles Noble, their former pastor of Jourdanton.

Scattered thundershowers fell Monday and Tuesday in the Vanderpool and Utopia area, accompanied by high winds. Some folks were fortunate and received .09 to 1.5 and 2 inches below Utopia, while others received only a trace.

Son and Irene Moore of California have moved to their property above Vanderpool. They plan to build a home or move a trailer on their place.

Hough and Carmen Schryver are spending some 16 days vacationing in Ruidoso, N. Mex. They were joined by their son, Douglas, who is employed in New Mexico and several other family members. Margrete Thompson is in charge of Vanderpool Post Office.

Visiting in the L.L. Tubbs home this weekend are a nephew and wife, Mr. and Mrs. Lavoy Tubbs of Austin.

Ardell and Peg Nelson and three children, Harold, Sharon and Debra of Galveston at their Vanderpool ranch fencing a horse trap, constructing a road up to the lake and clearing the grounds, in readiness for their new home.

Betty Lewis was proudly showing off her handsome little two-week-old grandson, Justin, at Baptist Church services Sunday morning. He is the son of Glenn and Dianne Lewis and is being welcomed by an older brother, Lenard Austin.

In the absence of the Baptist pastor, Rev. Homer Stephens, both messages Sunday were brought by Rev. Lonnie Webb. The Stephens family is gone on a week's much needed vacation.

Due to change in plans at the Baptist Church, the young people from Bryan will be here next Sunday night. The regular fellowship supper will be just before evening worship service. There will be 17 extras for supper. Come and bring a covered dish and help welcome the Bryan Young People to Utopia for another exciting week. On August 9 the youth choir will present Celebrate Life.

Attending Baptist church services Sunday morning was Mrs. Johnnie (Alice) Thompson of San Antonio, accompanied by her sister, Mrs. Mildred Broden of Kalamazoo, Mich. They were brief visitors in the Thompson homes, also stopping in at the Elby Hutto's, Clara Custer and the Hamilton Gabriels.

George and Louise Moore received word Sunday of a 6 pound baby boy born to Ann and Johnnie Moore in Bryan. Other grandparents include Charles and Lois Easley of Rio Hondo.

Bud and Nancy Thompson were Wednesday over-night visitors with Gene and Betty Jo Yeager at Marble Falls.

Baptist Vacation Bible School will begin Monday, August 4. Morning sessions will start at 9 a.m. and evening sessions will start at 7:30 p.m.

Mr. and Mrs. Frank (Doc) Schmidt of Kingsbury and Mrs. J. Pennington and son of Houston were Sunday guests of Mr. and Mrs. Les Short. Mr. Schmidt, county clerk at Seguin, and Mr. Short are life-long friends and were roommates at Texas A&M in the 20's.

Tom Fielder reports catching a big Russian hog Sunday morning in a snare on the old Mason Foster place, now Seabird Ranch. These hogs are a real menace to ranchers and it is always good news to hear of another one being caught. This one was caught around the tusk.

Dick and Gloria Swantner and three of their children, Rick, James and Michael, weekended at their Arribella Ranch. They hosted a barbecue supper Saturday night for friends.

Visiting Lecil and Ruby Howard, Sunday were Carol Alley and friends of Uvalde. Dahl, Gail and children of Kerrville and Tommie and family of Sabinal. Tommie Howard was guest speaker at Church of Christ services Sunday morning in the absence of their pastor who is on vacation.

Michael Cornelius of Memphis, Tenn., finished a six-week instruction course and will now be stationed at Beeville, Kingsville and other points. He spent Friday overnight with his parents, Bill and Doris C. Lewis and wife of Mississippi, along with two grandsons, are visiting his sister and husband, Doris and Bill Cornelius.

Cliff and Dorothy Rosenbaum and their two children, Linda and Jr., of Rosenburg were weekend visitors of their parents, Alvin and Jessie Ivy.

Land Surveying And Subdivisions
EDGAR SCHWARZ, JR.
Registered Professional Engineer
Boerne, Texas
512-249-2385
3-1tc

VALLEY MOBILE HOME SALES
"Lower Prices and Better Service"
★ Septic Systems Installed
★ Backhoe Service
Mobile Home Service & Accessories Available
FREE DELIVERY
Within 250 Miles On New Mobile Homes
OPEN 7 DAYS A WEEK
Hwy. 90 • Castroville • 538-2893
3-wow-1tc

Try **PIZZA** For A Change!
It's fresh, homemade & mighty good. That's right—HOMEMADE, NOT FROZEN. Take advantage of this special coupon offer and try one for yourself. Now you don't have to drive to Kerrville anymore for PIZZA.
Limit one per pizza — Offer good thru Aug. 16, 1980
$1 OFF COUPON on any 12" pizza supreme or "The Works"
(50c off any other regular 12" pizza)
Ice Cream Shoppee & Pizza Parlor
Under New Management
DONNA TOBIN
LOIS SCHULTE
HOURS:
Tues.-Sat.
10:30 AM - 8 PM
Sun 12:30 - 8 PM
Closed Monday
Ice Cream Shoppee & Pizza Parlor
315 MAIN — BANDERA 796-3474

Thank You

I would like to say "Thank You" to my family and friends for their prayers, visits, beautiful flowers, gifts, cards and phone calls while I was in the hospital and since I'm back home.

Mrs. Gene Haas (Irene)
3-1tp

WE WANT TO WIPE OUT CANCER IN YOUR LIFETIME
AMERICAN CANCER SOCIETY

Copper Lantern
Aug. 2 1st Saturday Aug. 2
BARBECUE
'Bring A Covered Dish And Join The Fun
FREE LIVE ENTERTAINMENT
8 To 12 P.M.
Buck Sloan & Buck Shot
For Your Dancing & Listening Pleasure

COUNTRY SHOPPER

Specials Good For July 31st Thru August 6th

Food Stamps are welcomed.

Miracle Whip

Kraft 32 oz.

97¢

Dinners

Kraft Mac & Cheese 7 oz.

25¢

Margarine

Kraft Parkay 1 lb. Quarters

2/$1

Barbecue Sauce

Kraft 18 oz.

59¢

Cheese

Kraft Velveeta 2 lb. Box

$2.69

Mayonnaise

Kraft 32 oz.

$1.29

Sandwich Spread

Kraft 16 oz.

89¢

Bananas

Golden Ripe Lb.

29¢

Lettuce

Crisp Green Heads ea.

39¢

Pears

Juicy Ripe Bartlett Pound

49¢

Plums

Juicy LaRoda Red Pound

79¢

Squash

Zucchini Italian

3 lbs./$1

Onions

Yellow Mild

2 lbs./39¢

Potatoes

Russet No. 1

5 Lb. Bag

99¢

Dairy

LIGHT SPREAD	Parkay 2 Lb. Bowl	$1.19
ORANGE JUICE	Kraft ½ Gal.	$1.39
COTTAGE CHEESE	Foremost 16 Oz.	89¢
ORANGE JUICE	Foremost ½ Gal.	99¢
YOGURT	Foremost Yoni 8 Oz.	4/$1

Bakery

WHEAT BREAD	Rainbo 1½ Lb. Loaf	10¢ Off
STRUSSELL CUPS	Multi-Pak	40¢ Off
CINNAMON ROLLS	Starlite Carmel Iced	59¢
WHEAT BREAD	Starlite 1½ Lb. Loaf	2/$1

Country Shopper Means Low Prices

CLUB CRACKERS	INSTANT COFFEE	CHIPS AHOY COOKIES	
Keebler 16 Oz.	Sanka 4 Oz.	Nabisco 13 Oz.	
$1.05	$2.69	$1.19	
TOMATO SAUCE	LARD	FLOUR	DORITOS
Contadina 8 Oz.	Roegelein 3 Lb. Cart.	Light Crust 25 Lb. Bag	Frito's Reg. 99¢ Size
5/$1	$1.29	$2.97	79¢

Ground Beef

lb.

$1.29

Fryers

Wayne Farm Whole Grade A. lb.

59¢

Fryer

Legs & Thighs lb.

89¢

Fryer

Quarters Dark Meat lb.

73¢

Pepsi, Pepsi Light, Mountain Dew, 7-Up, Mason's Root Beer

$1.69 6 pk. Cans

Franks

Roth's Meat 12 oz. pkg.

95¢

Smoketts

Roegelein 12 oz. pk.

$1.29

Lunch Meat

Raths Bologna, Salami & Spice Luncheon 1 lb. pkg.

$1.39

Spare Ribs

Pork Meaty lb.

89¢

BACON	Slab, Lb.	$1.09
CALF LIVER	Sliced, Lb.	79¢
PICNICS	Sliced Smoked, Lb.	99¢
BEEF TRIPE	Menudo, Lb.	39¢
AMERICAN	Sliced Cheese Singles 12 Oz. Pkg.	$1.49
LONGHORN	Market Cut Cheese, Lb.	$2.19
CHEDDAR	Borden's Half Moon Cheese 8 Oz. Pkg.	$1.19

Frozen

ORANGE JUICE	Texsun 12 Oz.	79¢
FROZEN CORN ON COB	Birdseye 4 Ears	97¢
FROZEN WAFFLES	Harvest Time 5 Oz.	3/$1
NATURAL APPLE JUICE	Mrs. Smith Juice Pack Of 6	6/97¢

Health & Beauty

SHAMPOO	Or Conditioner Silkience 7 Oz.	$1.25
HAIR COLOR	Nice N Easy	$2.50
HAIR SPRAY	Final Net 8 Oz.	$1.99
PEPTO BISMOL	8 Oz.	$1.39
BABY LOTION	Mennen Baby Magic 9 Oz.	$1.49
DEODORANT	Mennen Speed Stick 2½ Oz.	$1.29
MOUTHWASH	Listermint 18 Oz.	$1.39
RIGHT GUARD	Powder Or Unscented Aerosol 4 Oz.	99¢
BABY POWDER	Desitin 24 Oz.	$1.29
ANACIN	Maximum Strength Capsules 36 Ct.	$1.49

EAGLE BRAND MILK	COFFEE	FAB DETERGENT	Q & Q VERMICELLI
14 Oz.	Maryland Club 1 Lb.	Giant Size 20¢ Off	5 Oz.
97¢	$2.79	$1.49	5/$1

Dressing

Kraft 1000 Island, Cucumber Or Italian 16 oz.

$1.19

Marshmallows

Kraft Jet Puffed 10½ oz.

39¢

Clorox

1 Gal.

79¢

Sauce

Pace Picante 8 oz.

69¢

Bug Spray

Hot Shot Ant & Roach 11 oz.

$1.69

Insect Spray

Hot Shot Fly & Insect 11 oz.

$1.69

Beer

Coors 6 pk. Cans

$2.09

Tarpley NEWS

Mrs. Mettie Dean
562-3464

An old saying: "Nothing ventured—nothing gained"

The Tyman, Wm. Riley reunion was held on July 26 and 27 at the Hondo City Park. The Riley family came to Bandera in 1884 and after living there 15 years bought a home north of Tarpley in 1899. A memorial service was held to begin the reunion and approximately 50 of the family were present. Sim Riley descendants were represented from Tarpley, Center Point, Kerrville, Leon Springs and Castroville. Four generations were present also. Annie "Riley" Oeliff descendants came from Taft and Odessa. Ben Riley descendants came from Jasper and Port Arthur. Patricia Riley descendants came from D'Hanis, Hondo, Houston, Dallas and Lubbock. Four generations were present. [illegible] the greatest distance was the Richard Dean family. He is the grandson of Mr. and Mrs. Lewis Dean of D'Hanis. His baby daughter won as the youngest one present. Richard's family also made the four generations of the Lewis Dean family. Barbecued brisket was enjoyed with all the goodies one could wish for. It was voted to have a covered dish reunion for another year.

Happy to report Tarpley and surrounding areas had from .07 to .09 tenths of rain last week. Many remarked it was good to hear the thunder once more. Temperatures continue from 100-105 degrees.

SHI Leonard B. Singleton, son of Mr. and Mrs. A.B. Singleton of Tarpley, has been in the Navy for 18 years and has re-enlisted at Charleston, S.C., for his last two years. He was honored recently as the sailor of the month on the ship he is on. We send our very best congratulations to this fine [illegible] parents.

Mr. and Mrs. Rigdon Terrell of San Antonio were guests of his daughter and family, Mr. and Mrs. A.B. Singleton and Jerri recently. On July 19 Mr. Terrell was honored with a barbecue birthday dinner and all the trimmings while here. Many relatives were present from San Antonio.

Sunday afternoon Mrs. Edith Jeffers and Ethel Mae had as their guests Mr. and Mrs. Nolan Riley and family of Jasper, and Lloyd Jeffers and his daughter-in-law, Virginia, and her son, Loyd George, of Center Point.

We are sorry to report J.E. Dean's niece of D'Hanis, Mrs. Joyce D. Lutz, will be entering a San Antonio hospital for major surgery this week. All good wishes for a good recovery.

Mrs. Patricia Riley Silvers is very ill in a New Braunfels hospital. Good wishes are extended for her.

B&PW Report

The Bandera County Business and Professional Women's Club met Thursday, July 17, at Flying L Ranch.

Officers for the 1980-81 club year are Betty Dee, president; Sylvia Berlad, vice president and program chairman; Katrina Wood, assistant program chairman; Pat Price, secretary and public relations chairman; Marie Krueger, treasurer and finance chairman; Punkie Camp, membership chairman; Norma Gray, fruitcake chairman; and Gwen Akin, bylaws chairman.

Betty Dee and Sylvia Berlad attended state convention in San Antonio in June and gave a report of the convention and seminars they attended.

Gwen Akin will bring the club's bylaws up to date.

At the regular meeting on the 3rd Thursday in August, the outstanding senior girls will be presented their checks. The secretary was directed to send invitations to the following clubs to attend this meeting: Kerrville, Southeast San Antonio, San Antonio, Inc., Mexican American, and North Alamo City.

The 1980-81 officers will also be installed at this meeting on August 21 at 8 p.m., at Flying L Ranch.

There being no further business, the meeting was adjourned.

—Reported

Mr. and Mrs. Melvin King, accompanied by Mr. and Mrs. Lloyd Brown of McAllen, have returned from a visit with relatives and a tour through Louisiana, Arkansas and Mississippi. They had photographs to prove that they had good luck fishing.

Tarpley General Store

562-3488 Tarpley, Texas

Friday & Saturday Specials 4-9 PM

Freshwater Catfish Filet $3.50
all you can eat

Jumbo Fried Shrimp Dinner $5.50
6 jumbos with all the trimmings

Sunday Shrimp Boil 1-5 PM
½ lb. cold boiled shrimp U-Peel-Em
Served with 16 oz. frosty mug of Lone Star Draft $4.50

Feed—Deer Corn—Blocks

MEALS—SANDWICHES—GROCERIES
BEER—ICE—POOL

4C's

MEDINA, TEXAS
(We reserve the right to limit quantity)
Specials good August 1st thru 5th

STORE HOURS:
Monday thru Saturday
8 A.M. to 6 P.M
CLOSED
SUNDAYS
Phone: 589-2828

SLAB BACON Roegelein's Lb. 99¢

BATH TISSUE Northern 4/$1.19

Lucky Leaf CHERRY PIE FILLING .. $1.19

No. 300 Can Ranch Style BEANS .... 2/79¢

Minnesota Valley No. 303 Can PEAS .... 3/$1

Double Luck Cut No. 303 Can GREEN BEANS ...... 3/$1

Gladiola 5 Lbs. FLOUR .... 99¢

CRISCO 3 Lbs. $2.29

FROZEN FOOD SPECIALS

PIE SHELLS Pet Ritz, 2 Per Pkg. 69¢

COOL WHIP Birdseye 8 Oz. 79¢

FRESH GULF COAST OYSTERS
1 Pint $4.93 1 Quart $9.86

CORN FEED BEEF CUT FRESH DAILY

Medina NEWS

Mrs. Orville Wier

WALKER REUNION

The annual Walker reunion, held July 6, was a success inspite of the 100 degree weather. There was a good turnout with some cousins and friends who had never attended before who enjoyed themselves and said they would be back next year. Some regulars were unable to attend and, since last year, one of our "family" Mrs. Jim (Lois) Daniels, was lost. She was missed by all. Jim's sister, Peggy, and her family surprised everyone by coming in for the reunion. Others came from Breham, Beeville, Palestine, Buchanan Dam, Kerrville, Bandera, San Antonio, Pearsall, Uvalde, Mesquite, Utopia, Brownwood, Harker Heights, Houston, Sanderson, Freedom, Calif., Rosenburg, Helotes, Pleasanton, Lockhart, Converse, Hawthorne, Calif., and other places. Aunt Ruby Sides, the only living child of James W. and Melvina (Bandy) Walker was the reunion queen. The oldest man attending was Manuel Faris and oldest woman, Sarah Jackson."

Barrel race winners were 1st, Charlie Sandefur; 2nd, Jennifer Sandefur, and 3rd, Virgina Jackson. Charlie and Jennifer are the great-great-great grandchildren of James and Melvina.

The egg toss game winners were teams of, 1st, Charles Sandefur and Mary Cook (Mary is the great-great-granddaughter of James and Melvina); 2nd, Lisa Britt and William Tabor; 3rd, Charlie and Jennifer Sandefur. Several children got their licks in on the pinata to break it open for all the goodies. The children always enjoy these games.

Everyone is already looking forward to next year and seeing more of our "kin" and friends. Don't forget the date—"First Sunday after the 4th of July."

FORMER AREA RESIDENT AWARDED DEVELOPMENT AND PLANNING POSITION

Annette D. Bremner, daughter of C.M. Dismukes of Camp Verde and the late Myra Dismukes, has been named director of Research and Policy Development for Vesper Society.

Vesper Society is a non-profit agency based in San Leandro, Cal. the parent organization of two California hospitals, which sponsors a variety of social service programs and directs international health programs.

Ms. Bremner, who is a 1961 graduate of Tivy High School, is a candidate for a Ph.D. in public administration from the University of Southern California. She holds a master's degree in public administration from the University of Southern California and a master's degree in education in counseling from the University of Nevada in Las Vegas. She received her bachelor's degree from Western State College in Colorado.

Prior to joining the staff of Vesper Society, Ms. Bremner served as assistant director of the Human Services Center and the Institute for Changing Ministries at the University of Southern California.

She has also served as an administrator and counselor at the University of Nevada.

As director of Research and Policy Development for Vesper Society, Ms. Bremner will be responsible for the administration and coordination of research, planning and policy development activities for the organization.

Ms. Bremner now resides in Berkeley, Cal., with her two children, Eric and Elizabeth.

Jerry and Bert Henderson and sons, Jeff, Chris, and daughter, Sheila, vacationed in Texarkana, Ark., last week. They visited with Jerry's daughters, Jenice and Jeannie. On Saturday a family reunion was held in his mother's home. Brothers and sisters and their families came from Alabama, Texas, Arkansas. They had a very enjoyable visit with everyone.

Call Now For
SEARS
Back To School
VALUES
For Your Convenience Call
YOUR BANDERA CATALOGUE STORE
796-3775
Or Visit Our Store At
1104 Cedar Street

THANK YOU

We would like to thank our friends, neighbors and loved ones for the many warm and kind deeds during the illness and passing of our beloved mother and grandmother. We wish to express our appreciation for the telephone calls, visits, cards, flowers, food, memorials in her name, and the sincere prayers. We especially would like to say thanks to our Pastor, Bro. Bill Moseley, Dr. George Meador, W.J. Schmidt and Mrs. Royce Baker, Billy White and Grimes-Plummer Funeral staff, Purple Hills Nursing Home staff, nurses and other employees, and Eckhart Flower Shop. May God Bless you is our prayer.

Clara and Damon McDonald
Orville and Dorothy Wier
Mark, Miles and Christy McDonald
Sue, Neal and Chris Keiser.
3-1tp

We are sorry to learn Bob Coughran of Bishop has been very ill, and his mother-in-law, Mrs. Jim Keese, has been down there for several weeks. We hope he is improving and will soon be well.

Mr. and Mrs. Walter Wilson and James of Mansfield visited her mother, Mrs. Leo Moffett, recently.

Cecil Lewis of Dallas spent the weekend with his dad, V.H. Lewis.

THANK YOU

I would like to take this opportunity to thank all of my friends, neighbors and loved ones for the many acts of kindness and concern during my recent illness, and during my recent stay in the hospital. I appreciated the many cards, visits, flowers, phone calls and food. Your kindness will always be remembered.

Royce Jackson
3-1tc

Archie Gallant returned home on Monday after spending a week in Sid Peterson Hospital in Kerrville where he underwent major surgery.

Mr. and Mrs. Dick Hinds were very happy to have these friends visit them: Mr. and Mrs. Sam Fenner, their daughter, Jane, and little son, Dee, of Del Rio on Friday; Mr. and Mrs. Clifton Hinds and daughter and Mrs. Ed Hinds, all of Burnet, on Saturday; and Mr. and Mrs. Larry Blair and sons, Josh and Cody, of Eden on Monday.

DITCHING
• WATER LINES
• SEWER LINES
• SEPTIC TANK SYSTEMS

HAULING
• SAND
• GRAVEL
• BLACK DIRT

DOZING
• ROADS
• EXCAVATING
• LAND CLEARING

Joe Phillips
P.O. BOX 226 MEDINA, TEXAS 78055
(512) 589-2206 After 6 P.M.
tfc

First State Bank
Now Brings
Highest Interest Rates On
TIME DEPOSITS
ALL OTHER C.D.s &
SAVINGS ACCOUNTS
Rates on $100,000 deposits are negotiable.
This Week's Rate
Money Market Certificate
Annual Rate 8.526%
Effective July 31-Aug. 6, 1980
26-Week Money Market Certificate
$10,000 Minimum
Federal Regulations Prohibit Compounding of Interest on this Account.
*Substantial Interest Penalty for Early Certificate Withdrawal.
BANK WITH US DURING OUR
NEW CONVENIENT HOURS:
MONDAY—FRIDAY: 9 a.m. to 3 p.m.
(Open during noon hour each banking day)
FRIDAY: Drive-In Window open 'til 6 p.m.
First State Bank
BANDERA, TEXAS
FDIC
Phone 796-3014 900 Main Street

Thompson-Halliday



Mr. and Mrs. John T. Halliday, Jr., of Lakehills, proudly announce the engagement and upcoming marriage of their daughter, Sharon Elaine, to Jody Earl Thompson, son of Mr. and Mrs. Tommy Thompson of Medina.

The couple plans a September 6 wedding at the Bandera United Methodist Church.

Mr. and Mrs. E.H. Byars attended funeral services in Mineral Wells Sunday, July 20, for their brother-in-law, V.H. Pope.

Mr. and Mrs. Forest Stevens enjoyed a visit recently from Mr. and Mrs. Bob Mansfield.

SHIRTS N STUFF
T-SHIRTS FOOTBALL JERSEYS LETTERING
BASEBALL JERSEYS SWEAT SHIRTS TRANSFERS
314-A MAIN ST. BANDERA Next door to Roundup Realty
New Hours Open 10-5 Tues.-Sat. 796-3100 tfc

Bandera Hills Insurance Agency
All Types Insurance
AUTO • FIRE • LIFE
Dan Alanis
Agent
Phone 796-4133

Water Well Drilling
•pumps •sales •service
modern equipment
Doyle Ely Day 535-4670
Nite 535-4666
Pipe Creek, Tx.
43-tfc

D'Spain-Harris



Robie Jean Harris and Michael Wayne D'Spain were married in the Bandera United Methodist Church on July 11 at 4 p.m. Rev. Robert Bauer performed the ceremony. About 40 relatives and friends attended as the couple spoke their vows.

The bride is the daughter of Mrs. Bob Peak of Giddings and Robert Vitale of Fontana, Ca. The groom is the son of Mr. and Mrs. Carel D'Spain of Bandera.

The bride wore a floor-length gown of white peau de soie over soft white qiana with re-embroidered lace daisy appliques at the high old-fashioned collar, wrists and along the hemline. She wore a long white veil and carried a white Bible, adorned with various shades of blue silk flowers and blue lace and ribbon streamers. For the traditional customs, she wore something old, her engagement and wedding rings, handed down to the groom by his maternal grandmother; something new, her dress; something borrowed, the Bible she carried, which was the groom's mother's; and for something blue, she wore a blue lace garter.

The groom wore dark blue trousers and a light blue jacket with dark blue tailoring around the collar, pockets and cuffs and a blue silk flower bouttoniere.

After the ceremony a reception dinner was given by the Glenn Clark family on the shady lawn of their home. A barbecue dinner was served. The guests were served a three-tiered wedding cake, decorated with miniature bride and groom and several tiny wedding bouquets. Later the bride gave away the bouquets as souveniers of the wedding.

The couple is making their home here in Bandera.

Florence Girvin Writes From Virginia

Former resident Florence Girvin, who now lives in Virginia, renewed her subscription to the Bulletin and writes "It is so good to be able to keep up on the 'home' news. You sure have been having hot weather. Hope there is a break in it soon. Here in the Valley 95 degrees is a heat wave. We had three weeks from 95 to 105, but got a good rain on Tuesday. Here at the house it is 62 degrees at 8:30 a.m. and feels great.

Thomas C. Pfeiffer
Registered Public Surveyor
General Land Surveying
Subdivisions
Box 194 Boerne, Texas
(512) 249-3385

Cavin-Laskowski



Faith Assembly of God Church in Leon Valley was the setting on Saturday, July 12 for the marriage of Tami Laskowski and Darrell Cavin. The Rev. Ronald Mask officiated at the double ring ceremony.

The bride is the daughter of Mr. and Mrs. Phil Bronson of Lakehills. Parents of the groom are Mr. and Mrs. Thomas Cavin of Bandera.

Maid of honor was Nancy Amberson. Serving as bridesmaids were Tracey Laskowski and Kimberly Cavin.

Best man was Lewis Garcia. Bruce Burrier and Charles Byrd attended as groomsmen.

Given in marriage by her father, the bride wore a white bridal gown trimmed with ivory lace. She wore a double veil and carried a bouquet of summer flowers. Her attendants wore yellow floor-length gowns, trimmed in white.

The groom and his attendants wore mint-green tuxedoes.

Eleven-year-old Lynn Cavin sang "You Are My Miracle" and accompanied herself on the piano. After a reception in the fellowship hall of the church, the couple left on a wedding trip to the coast. They will live in Lakehills. Guests from San Antonio, Lakehills, Austin, Bandera, Boerne, Helotes, Marble Falls, Houston, College Station and Mississippi attended.

Flemings Return From New York Trip

Mr. and Mrs. Harry L. Fleming, daughter, Christine, and Kellie Clements of Bandera left for New York on July 12 to bring another daughter, Rhonda, back home. They stayed at their son's home during their visit. During their stay in New York, they visited The Tavern on the Green where the family celebrated Rhonda's 18th birthday.

On the return trip home, the Flemings stopped in Washington, D.C., to visit the White House, Washington Monument, Lincoln Memorial, Jefferson Memorial and many other places.

They also traveled through Texas, Arkansas, Tennessee, Virginia, West Virginia, Maryland, Delaware, Pennsylvania, Washington, D.C., and New York.

Rhonda will enter Angelo State University August 24. She reports having a wonderful time in Eruope but is glad to be home.

Teacher Receives Award

Lonette Wilton of Bandera will be presented an award by the Vocational Homemaking Teachers Assn. of Texas at their awards banquet in Dallas, Wednesday, July 30 in recognition of her service to the teaching profession.

Mrs. Wilton, a teacher in the Bandera school, will also participate in a three and one-half day state inservice conference for the professional development of vocational homemaking teachers. The conference, arranged and planned by the homemaking education division of the Texas Education Agency, will be highlighted by 20 special interest sessions offering a diversity of subjects for home economists. National business authorities and educators will present sessions on creative teaching, curriculum development, classroom motivation, consumer education, the food service industry, education for parenthood, and programs for older Americans. Special emphasis is given by professionals in the field on the training and motivation of the disadvantaged and handicapped. All sessions will provide an opportunity for homemaking educators to integrate new knowledge and instructional techniques in classroom discourse.

More than 2700 teachers are expected to attend the conference.

Hicks Reunion Held

The descendants of Fabian L. Hicks and Hedviga Anderwald had their family reunion at Hixley on July 12, and 141 relatives and 7 visitors attended.

Carmen and Speedy Hicks out did themselves in preparing the old homeplace of the Hicks family. Some of the descendants and their fathers and mothers have been visiting the site all of their lives and it is very unusual to have a reunion in a plot of ground that has been in the family more than 120 years.

Rev. Harvey Hulse of the First Baptist Church of Bandera gave the invocation and then the family settled down to eating a scrumptious meal. Those on diets forgot all about the diet for this day.

Following the meal, a memorial service was given for four in the family who will not return to our reunions—George Fee, Lee Mansfield, Justin Linney, and Allen Toby Fee. Speedy Hicks led this service.

At the business meeting these officers were elected for 1981: Alvin Hicks, president; Kenneth Wantzloeben, vice president; Bonnie Fosler, secretary, and Paul Lavon Garrison, treasurer.

The historian announced that the ten-year book would be out next year and everyone completed forms describing their marriages, education, honors, and other information which will go in to the book.

Next everyone enjoyed a musical program by Kerry and Donna Willingham who played a variety of songs, and the group joined in singing.

Representing the Richard DeWitt Garrison and Animate Hicks family 41 attended, Elvious Hicks and Pearl Harris Hicks family—15, George Fee and Eratha Hicks Family—27, Glema Hicks and Emma Garrison family—32, and Fabian Hicks and Mary Lucinda Barrows family—41.

—Reported

SALVATION ARMY TO VISIT BANDERA

"Summer cleanup time?" The Salvation Army urgently needs your discards in order to help needy people. Clothing, shoes, appliances, furniture, and other household items are always needed. Please call our toll free number—1-800-292-7058—for free home pickup service.

Our truck will be out in your city of Bandera on its regular route on these Tuesdays in August: 5, 12, 19, and 26.

Attorney Opens Office In Boerne



Stanley M. Irvin, attorney-at-law, is being welcomed to the Boerne area. His office will be located in the Ed Mergele Center at 1001 S. Main, Suite A.

He was responsible for aiding in the processing and closing of many of the Small Business Administration's Disaster Loans made in the Hill Country as a result of the flooding of August 1978. Mr. Irvin has returned to the Kendall County area after working as a Attorney-Adviser for disaster loans in the home, business and farm disaster program and the regular guaranty loan program of SBA.

Mr. Irvin has most recently completed advanced studies at S.M.U. in the Master of Laws program in Natural Resources Law and Real Property Law with emphasis in land use planning and state and local government taxation. Involved in the practice of law since 1973 he received his Doctor of Jurisprudence degree from Tulane University in 1973 and his undergraduate degree in Business Administration from Texas A & M in 1964.

Mr. Irvin is a fifth generation native son of Sulphur Springs, Texas, and brings a wealth of legal experience and expertise to Boerne. Prior to working for the S.B.A. he worked as an oil and gas attorney for Amco Oil Company in Houston and as a trial attorney for the district attorney's office in Dallas.

A former combat reconnaissance pilot in Viet Nam, Mr. Irvin presently holds the rank of Lt. Comdr. U.S. Navy Reserve-Judge Advocate General's Corps.

Stan is an avid handball player, jogger, he also enjoys deep sea fishing in Matzatlan, working on his family farm in Hopkins County and is anxious to get in some good bird hunting in Kendall County. Additionally, Stan enjoys entertaining friends and guests on the weekends with his "Cajun Cooking".

Eager to meet the residents of Kendall County, Stan is looking forward to renewing old friendships made during his work in Kendall, Bandera, and Kerr Counties.

The Big Five.

30 Month Certificates	Jumbo Certificates	Jumbo Together Plan	Money Market Certificates	Money Market Together Plan
Actual Rate 9.500%	30 Days 9.25%	Six Months Actual Rate 9.50%	Actual Rate 8.776%	Actual Rate 8.776%
Annual Yield 10.111%	60 Days 9.25%	Annual Yield 7.50%	Annual Yield 9.096%	Annual Yield 8.392%
$100 Minimum Deposit	90 Days 9.25%		$10,000 Minimum Deposit	
Rates change bi-weekly. Once certificate is issued the rate does not change for term of certificate.	$100,000 Deposit. Rates subject to change without notice.	Minimum deposit of $50,000, plus Gill Savings loan of $50,000. You earn interest on full $100,000 and pay interest on $50,000. Higher yield than shown with higher deposit. Rates subject to change without notice.	Annual yield based on reinvestment of principal and earnings at each maturity date. Rates subject to change at renewal. Regulation prohibits compounding of earnings. Effective July 31-Aug. 6, 1980	Minimum deposit of $5,000, plus Gill Savings loan of $5,000. You earn interest on full $10,000 and pay interest on $5,000. Higher yield than shown with higher deposit. Annual yield based on reinvestment of principal and earnings at each maturity date. Rates subject to change at renewal. Regulation prohibits compounding of earnings. Effective July 31-Aug. 6, 1980

Phone a Gill Savings officer today for details on any of our Five Big Ideas on getting the most for your money.

Notice: As required by law, all certificates are subject to substantial penalty for early withdrawal.

Gill SAVINGS
FSLIC EQUAL HOUSING LENDER
Formerly Medina Savings — Home Office, Hondo, Texas
Hondo — Castroville — Pearsall — Devine — Cotulla — Lytle — San Antonio
A member of the same corporate family as Gill Companies, The Richard Gill Company, and Gill Plan Company.

SUPER STYLE
PIZZA BARGAIN
All Pizzas Now Made Superstyle...
You Pay Regular style prices!

For the real pizza lover...
Now you can enjoy your favorite pizza, made with almost double the ingredients. That means more cheese, more green peppers, more pepperoni, more of what makes our pizzas so good. And now, superstyle pizzas at super prices! Here's an example of the savings:

CHEESE & PEPPERONI

	OLD PRICE	NEW PRICE
Small	$4.29	$3.55
Med.	6.19	5.85
Large	7.89	7.25

Similar savings on other toppings.

Taste what's new and good

999 Junction Hwy. 896-4141
1018 Sidney Baker 896-4343
Kerrville

Pizza Hut FAMILY RESTAURANTS

Two Bandera County Boys Will Attend Salvation Army Camp

Two boys from Bandera County will be invited to attend The Salvation Army's Camp Hobkirk July 28-August 2, according to Melissa Poole, acting as camp chairman for the Bandera Salvation Army Service Unit Committee. Each summer for more than 30 years deserving boys between the ages of eight and 14 have been invited to spend a week at the 380 acre camp near Midlothian. The campers from Bandera this year are Jimmy Van Der Ziel, son of Gary Lee and Kathy Van Der Ziel, and David Holburn, son of R.E. and Eileen Whitehead. "Each boy's trip will be arranged by the Service Unit committee with donations from local citizens," said Melissa Poole.

At Camp Hobkirk the daily schedule including worship services and Bible study in addition to horseback riding, archery, swimming, boating, fishing, hiking, handicrafts, baseball and volleyball. All activities are supervised by Salvation Army trained coaches and counselors who are responsible for the welfare and safety of the boys. The campers are housed in modern cabins with attached counselor's quarters.

The Service Unit department of The Salvation Army conducts three camping sessions each year. This year the boys from Bandera County will be among some 900 youngsters from around the state who will participate.

Dress Revue Held

Three Bandera County Youth competed in the District 13 4-H Fashion Revue held in Kerrville on July 21. Janie Seathoff, senior contestant, won a red award in a group of 15 contestants. Becky Blakemore, junior contestant, won a white award in a group of 17 contestants. Tracie Johnson, pre-teen contestant, won a red award in a group of 17 contestants.

The girls were judged on appearance and construction while modeling their garments. Project records are also judged and play an important part of the score.

The top four winners in the senior division will go on to compete at the State 4-H Fashion Revue in Abilene during mid-September.

Those selected from this area to compete in the state contest were Sandra House, Atascosa County; Kathie Kuebel, Comal County; Melanie Warfield, Dimmit County; and Cherie Loehr of Uvalde County. These four girls earned the right to compete in the State Fashion Finals by scoring highest in the recent district contests at Kerrville.

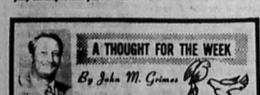

A THOUGHT FOR THE WEEK

By John M. Grimes

There are two kinds of people in this world; those who go ahead and do something, and those who sit back and ask why it wasn't done the other way. In every human enterprise there is always somebody who says it can't be done. William James said, "First a new theory is attacked as absurd: then it is admitted to be true, but obvious and insignificant; finally it is seen to be so important that its adversaries claim that they themselves discovered it."

At the turn of the century there was a young man who got up every morning and climbed into a contraption that looked like a buggy without a horse. People laughed as they watched him pull levers which produced loud snorts and a few convulsive movements of the wheels. His name was R.E. Olds, and that was the first Oldsmobile...A New York newspaper ridiculed another young inventor who thought he could get light from a round glass bulb...Another Eastern publication made the comment about a man named Bell: "Well informed people know it is impossible to transmit the human voice over wires. Even if it were possible it would be of no value to anyone!"

Progress is almost always attributed to people with the spirit of the man described in a poem that begins something like this:

THEY SAID IT COULDN'T BE DONE, BUT HE WITH A CHUCKLE REPLIED THAT MAYBE IT COULDN'T BUT HE WOULD BE ONE WHO WOULDN'T SAY SO TILL HE TRIED.....

Grimes-Plummer Funeral Chapel
1207 Mulberry • Bandera, Texas • Telephone 512 796-3822
NSM

Bandera Youth Rodeo Club Results



Cindy Fritsche signals that she has finished tying her goat at the Bandera County Youth Rodeo held each Friday at Bo's arena.

—Photo by Ben Nolan

Cloverleaf Barrels: 1. Cindy Fritsche; 2. Scott Rogers; 3. Dennis Duff; 4. Kathy Kies; 5. Bobbie Jane Malone.

Straightaway Barrels: 1. Cindy Fritsche; 2. Kathy Kies; 3. Scott Horton; 4. Scott Rogers; 5. Colter Wallace.

Goat Tying: 1. Scott Horton; 2. Bobbie Jane Malone; 3. Cindy Fritsche; 4. Scott Rogers; 5. Colter Wallace.

Pole Bending: 1. Kathy Kies; 2. Scott Horton; 3. Cindy Fritsche; 4. Dennis Duff; 5. Scott Rogers.

JUNIOR DIVISION:

Cloverleaf Barrels: 1. David Pool; 2. Courtney Wright; 3. Robert Ashley; 4. Kristina Ashley; 5. Audra Rose.

Straightaway Barrels: 1. David Pool; 2. Audra Rose; 3. Tim Fritsche; 4. Dorothy Duff; 5. Lisa Reichenets.

Pole Bending: 1. Ernest Malone; 2. Audra Rose; 3. Tim Fritsche; 4. Courtney Wright; 5. Sloane Green.

Goat Tying: 1. Robert Ashley; 2. Tim Fritsche; 3. Ernest Malone; 4. Dorothy Duff; 5. Ernest Faris.

Tie Down Calf Roping: 1. Tim Fritsche.

Ribbon Roping: 1. Robert Ashley.

Breakaway Roping: NT.

SENIOR DIVISION:

Cloverleaf Barrels: 1. Sabrina Sellman; 2. Syndi Wood; 3. Kyla Green; 4. Traci Davis; 5. Wendy Valdez.

Straightaway Barrels: 1. Sabrina Sellman; 2. Syndi Wood; 3. Traci Davis; 4. Monica Fry; 5. Wendy Valdez.

Pole Bending: 1. Sabrina Sellman; 2. Syndi Wood; 3. Monica Fry; 4. Wendy Valdez.

Goat Tying: 1. Syndi Wood.

Steer Riding: 1. Chuck Sellman; 2. Greg Stevens.

Marie Batto Will Have Recital

Marie Antoinette Batto, daughter of Mr. and Mrs. Raymond Batto, will present her graduate solo piano recital Sunday, August 3, at 3 p.m. at the First Baptist Church of Bandera. She will play a concert of classical compositions from Brahms, Bach and Beethoven and others.

A student of Mrs. J. Manley Reynolds since she was five and one half years old, she will enter Southwest Texas State University in San Marcos this fall and major in music.

Haley & Bailey Attend Fire Fighting School

Allen Haley of Lakeshore and Ross Bailey of Bandera, representing the Lakeshore Volunteer Fire Department, received specialized training of various aspects of firefighting and fire prevention at Texas A&M University from July 20-25.

The Lakeshore Volunteer Fire Department is a newly organized department, made up of volunteers living in the Lakeshore area (Wharton's Dock Road).

Haley is the chief of the department and attended a firefighting course. Bailey, a member and also a member of the Bandera Volunteer Fire department, attended a fire prevention course.

These two men were sponsored by Bandera County Farm Bureau and Lakeshore VFD.

Bandera Has Two Distinguished Students At A&M

Two students from Bandera have earned "Distinguished Student" ranking at Texas A&M University.

The undergraduate honor is awarded to students who excel academically at Texas A&M, the state's land-grant and sea-grant institution responsible for providing not only excellence in academic programs but extension and research in agriculture, engineering and other practical needs throughout the state.

Recipients of the Distinguished Student honor must earn at least a 3.25 grade point ratio, out of a possible 4.0, during the most recent grading period.

Students from Bandera were Connie L. Buxkemper, sophomore, whose major is accounting, and Kimberly A. Keese, spring graduate, who earned her degree in agricultural economics.

Seven From Bandera Attend Conference

The National Junior Charolais leadership conference was held in Sedalia, Mo., July 13 and 14 in conjunction with the National Junior Charolais Heifer Show.

Those attending from Bandera were Raymond Hicks, Mrs. Ron Macon and Tina, Mr. and Mrs. Richard Stein, Pete and Tinker.

In the heifer class, Tina placed 5th and won $80 and Pete placed 9th and won $60 and Tina placed 11th and won $30. In the Jackpot Showmanship, Tinker placed 1st in the junior division. In the finals in which Tina and Pete participated, both were pulled. They did not win 1st or 2nd which is as far as they went. The leadership conference is held for training youth in public speaking, meeting people, and leadership.

—Werner Lindig.

Montague Performs At Folklife Festival



A lariat is as much a part of the cowboy legend as cowboys are a part of the Texas Folklife Festival. Bandera's Bruce Montague began roping as a youngster, practicing on posts and unsuspecting animals on his father's ranch. After roping posed no more challenge, Bruce taught himself the art of trick roping. He'll show off his sleight-of-hand skill at the ninth annual Texas Folklife Festival, July 31-August 3. Sponsored by The University of Texas Institute of Texas Cultures in downtown San Antonio, the Festival will give Montague a statewide stage for sharing his tricks and history of roping.



Peggy's Patterns

For Successful Living

By PEGGY EDWARDS
COUNTY EXTENSION AGENT

Now that hot weather is on us, you will want to cut down on the heat in the kitchen. One way to do it is to plan more dishes to prepare in your microwave. Microwave cooking can be very successful if you will read your instruction manual rather than guessing at instructions. One thing we are warned about is making microwave popcorn. There's a slight danger of damage, and the popcorn may be dried out. If you're popping corn in your microwave, you could damage the oven itself—even if you have a special popper for the oven. There are so many variables involved that at least one major manufacturer recommends against the practice. Another manufacturer can recommend only their brand of popper for use—only in their oven with strict adherence to the popcorn times.

If you still want to try microwave popcorn, first check the cookbook that came with your oven. Although many food-product packages offer inormation and directions, these may not apply to your oven. Since other popcorn methods take about as little time as microwave, Microwave cooking can be very successful if you will read your instruction manual rather than guessing at instructions. One thing we are warned about is making microwave popcorn. There's a slight danger of damage, and the popcorn may be dried out. If you're popping corn in your microwave, you could damage the oven itself—even if you have a special popper for the oven. There are so many variables involved that at least one major manufacturer recommends against the practice. Another manufacturer can recommend only their brand of popper for use—only in their oven with strict adherence to the popcorn times.

If you still want to try microwave popcorn, first check the cookbook that came with your oven. Although many food-product

Debbie Langford, who teaches in the Carrizo Springs School system, is visiting her parents, Mr. and Mrs. John M. Langford, Sr., in Waco. While there she will also visit her brother, John M. Langford, Jr., at Texas A&M.

SALES • SERVICE
WEBB'S SEWING CENTER
814 Main Street — Kerrville — PHONE 257-3737
Kerr County's Only Approved Singer Dealer

Need Propane?
Call Hand
Hand Butane Gas Co., Inc.
TO ORDER GAS CALL DIRECTLY TO OUR OFFICE
796-4866
tfc

On Sale At The Bandera Bulletin
1980 1981 TEXAS ALMANAC
A SINGLE VOLUME "ENCYCLOPEDIA OF TEXAS"
BEST TEXAS REFERENCE OFFICE-HOME-CLASSROOM
PAPERBOUND $3.95 plus tax
PUBLISHED FOR MORE THAN A CENTURY BY The Dallas Morning News

MR. CATTLEMAN
The cost-price spread has squeezed all of the "romance" out of the cattle business.
For an efficient and profitable operation it is necessary to supplement range and field grazing in the late summer as well as in winter.
So, let's look for some answers —
IT IS TRUE THAT, if you are not very careful, you can feed all of the profit out of a cow.
IT IS TRUE THAT in no way can you starve a profit into a cow.
BUT, IT IS ALSO TRUE THAT—a balanced and nutritional supplement, that can utilize existing forages, is the most economical and feasible way to get the heavier weights needed on today's market.
PRO-LIX LIQUID FEED is a proven supplement that can help your cow through stress periods, both summer and winter.
HAVE YOU BEEN MISINFORMED? Have you been told that one liquid feed is as good as another? Have you been told that all liquid feeds are just a mixture of molasses and a synthetic protein with vitamins and minerals added? Let's be very generous and say that when a "molasses peddler" tells you that there isn't any difference in the result-cost ratio among liquid feed he is, to say the least, misinformed.
PRO-LIX is a liquid feed, but it is as different and as superior over molasses blended liquid feeds as alfalfa is over grass hay. They are both hay, but you would never expect to get the same results from a bale of grass that you could get from a bale of alfalfa. Don't be satisfied with grass hay when you can easily have alfalfa. Look into the supplement that you are buying, compare analysis sheets and performance data.
PRO-LIX is the only liquid feed that contains a fermented tuna fish base with built-in fermentation solubles as well as distiller solubles and has a guaranteed energy factor for proven performance and service.
FERMENTED IN PUERTO RICO FORTIFIED AND HOMOGENIZED IN MOBILE, ALA.
BUY THE NATION'S NO. 1 LIQUID FEED AND PROFIT THE PRO-LIX WAY!
FOR INFORMATION ABOUT THE PRO-LIX PROGRAM CONTACT
AARON SHACKELFORD, JR. 796-4981 3-tfc

Business of the Week
CONTRACTOR—REFRIGERATION & ELECTRIC
ELECTRICAL WIRING COMMERCIAL REFRIGERATION
796-4102 BANDERA CONSTRUCTION JEAN CARDELLA
FIND THIS BUSINESS ON YOUR WHITE & GREEN PHONE BOOK COVER.

Fight, Taxes, Fight

Are Texans arming themselves for a tax revolt?



You may recall in my last column that I reported to our county's citizens concerning the county's financial plight, namely, that as if the 25-30 percent inflationary shrinkage of our available dollars over the past 24 months were not bad enough, our county revenues have actually been declining while costs have been going up. I promised to inform you of the reasons why the County could not take immediate steps to relieve itself of this financial dilemma.

The principal reason is the passage in the spring of 1979 by the Texas Legislature of the 1979 New Property Tax Code, otherwise known as the Peveto Bill, a piece of legislation about which I have resorted to you a number of times.

While the legislation which is, naturally, mandatory for every county in the state, removes the County Commissioners' Court from any future roll in taxing or tax policy, I still feel as locally elected officials, that it is our duty to keep the public informed in any and every way that we can. For that reason, I am reprinting here an article from the August, 1980, issue of Texas Monthly magazine. It discusses in an intelligent manner many of the misconceptions and misunderstandings which have arisen in various local taxing jurisdictions and which get blamed upon, but are in fact unrelated to, the Peveto Bill, which will be the law governing property taxes in Texas from this time forward. We hope that a close reading of this article will be of value to you in gaining a better understanding of the future of Texas real property taxation.

Respectfully submitted,
Rein J. Vander Zee
Bandera County Judge
Bob Ashley
Comm. Pct. No. 3
G.P. "Curly" Thompson
Comm. Pct. No. 4

Jim Russell
Comm. Pct. No. 1
Stanley Tschirhart
Comm. Pct. No. 2

For many years Texas homeowners have made a killing on inflation, but now the tax man is catching up. News and editorial writers, either predicting or hoping for a tax rebellion comparable to California's famous Proposition 13, point out that rumblings are being heard all over Texas. In Corpus Christi, for example, the city council threatened to sue an obstreperous taxpayers' group and was in turn intimidated by a recall petition. There have also been outcries in Dallas, Amarillo, Lubbock, Irving, Houston, Galveston, and Baytown.

By far the loudest noise has come from Dallas, where the entire city has been transfixed for several months by an ongoing civic melodrama. Angry groups of shouting, fist-shaking homeowners protesting sharply higher valuations have confronted abashed city council members (only three of whom were in office when Dallas decided to reappraise) and demanded relief in various forms. Under fire from the local news media, especially the *Dallas Times Herald*, the city has admitted that it isn't sure whether its reappraisal represents 1978 or 1980 taxable values; that it has overlooked or misappraised whole neighborhoods; and, most damaging, that while city appraisers claim to have eyeballed each and every privately owned lot, they have been taking the unexamined word of businesses about the value of their inventories, resulting, naturally, in what appear to be multimillion-dollar discrepancies.

"Murphy's law was reinvented here in Dallas in the last few weeks—it's hard to find anything that didn't go wrong," says David Kerr, who heads the Dallas Tax Information Committee, a group of citizens who tried to help the city sell its new property tax revaluation plan to the voters. The resulting furor has raised emotions and political pressure to such a pitch that a group of Dallas-area officeholders, including Councilman Steve Bartlett, Representative Lee Jackson, and Senator Ike Harris, prevailed upon Governor Clements to make several pronouncements about "fine-tuning" the 1979 New Property Tax Code, widely known as the Peveto bill after its sponsor, Representative Wayne Peveto of Orange.

But the Peveto bill—establishing single countywide appraisal boards to replace the current school, city, and county hodgepodge; calling for 100 percent valuations statewide; and giving taxpayers powers of initiative and referendum on local spending that would satisfy even the most ardent anti-tax activists if they sat down to read the law—isn't scheduled to take effect until January 1982. Its reforms have exactly nothing to do with Dallas's problems, which are entirely of its own making.

What happened was this: The 1970 Dallas City Council, heeding studies that showed local property taxes were violating the "equal and uniform" provision of the state constitution as well as the city charter, told the tax office to conduct a complete reappraisal of Dallas real estate. The city went from 75 to 100 per cent valuation not because of the Peveto bill but because the Dallas Independent School District (which contracts with the city to provide its valuations) had reached its legal limit in setting a tax rate and could not raise money it said it needed. In any case, the effort to put all 288,500 properties in Dallas on tax rolls at their full value as of 1978 (or 1980, depending on which bureaucrat you listen to) took city tax director Max Noller, his staff, and computers more than eight years and cost over $4 million.

It is the term "100 per cent valuation" that has tempted some local politicians to try to shift the blame from the city government to the Legislature, a move that has been fairly successful because most people know so little about how property taxes are figured. The method traditionally used throughout Texas has three steps. First the city appraises the value of a property. Next it decides how much of that value it will tax (in taxoffice parlance, it adjusts the value according to the assessment ratio, which in Dallas was 75 per cent). Then it multiplies the adjusted amount by the tax rate. In Dallas it worked this way: a house appraised at, say, $100,000 would be taxed on 75 per cent of that amount, or $75,000. At a tax rate of $1.33 for every $100 of value, that worked out to a city property tax bill of $997.50.

This fractional assessment technique has allowed taxing authorities to hoodwink taxpayers for years. "Many local politicians," says Jim Robinson of the newly created State Property Tax Board in Austin, "have been prone to say, 'I've never voted to raise the tax rate.' But they've voted to raise the assessment ratio several times." The Peveto bill, should remove the obfuscation factor; when your school taxes go up it will clearly be because the school board voted a rate increase.

The problem in Dallas, especially in North and East Dallas, was that very few properties were on the tax rolls at anything like their actual worth. Haphazard reappraisals had failed to keep pace with inflation and real estate speculation, which had driven values up as much as 200 per cent in the last decade alone. A house on the old rolls at $100,000 has been reappraised at a much higher value. Mayor Robert Folsom's North Dallas home, for example, had previously been listed at $194,418, but the new revaluation brought it up to $1.3 million, a figure Folsom says is 10 per cent more than he could sell it for.

Some of the early protest in Dallas was caused by the taxpayers' mistaken belief that in going to full valuation the city would continue to levy at the $1.33 tax rate, thus creating a fiscal windfall for itself. But although the city council has yet to decide on a rate, it has pledged to increase revenues by less than 5 per cent, and the figure they most frequently cite has been 59 cents per $100. At that rate a $100,000 house would cost its owner $590 in city taxes. But today's $100,000 house, remember, may have been on the old tax rolls at $30,000 or $40,000, regardless of what its owner paid for it.

Peveto himself, a Democrat whose expertise in tax matters is respected by his fellow legislators, thinks the state depends far too heavily on property taxes to generate revenue, particularly for education, which consumes over half the public money spent in Texas. "During the Briscoe years," Peveto says, "property taxes went up an average of thirteen per cent a year while he was campaigning on 'No new state taxes,' and Clements has taken up the same song. As long as the governor runs around the state saying, 'No new state taxes,' he's in effect saying, 'Higher property taxes.'"

Part of the problem in Dallas, in fact, is that the Dallas Independent School District (DISD), although lowering the tax rate from $1.58 to at least 87 cents, has effectively raised taxes with the higher appraisals and expects to double last year's tax revenue of $23 million. Wracked by financial scandals during the regime of former superintendent Nolan Estes and performing worst among the state's urban districts in the recent Texas Assessment of Basics test, DISD is less than popular among voters these days. City councilman Lee Simpson, who has faced down more than one angry audience of constituents in his East Dallas district, says he thinks much of the heat that council members have had to take stems from misplaced anger at DISD. Simpson says he has little sympathy for speculators and bargain hunters who bought into far North Dallas or the rapidly rejuvenating neighborhoods in his area and who now bellow at having to pay taxes reasonably in line with what their properties are worth. But he does worry about the majority who bought their houses to live in, particularly persons on limited or fixed incomes for whom increased taxes are more than an inconvenience.

Tax Information Committee head David Kerr says, "My house was way undervalued and my answer to my friends and neighbors in North Dallas who are in the same situation has been, 'You've been getting the gravy train for seven or eight years.'" He thinks the tremendous animosity in Dallas is based upon not just property taxes but also a generalized discontent with everything from Jimmy Carter to the Ayatollah Khomeini.

One obvious conclusion to be drawn from the flare-up in Dallas is that while everybody wants good police and fire protection, sewers, garbage collection, street maintenance, libraries, parks, and schools, nobody likes paying for them. A more useful analysis, though, might be that Dallas tried to do too much at one time—move to 100 per cent valuation, make up for ten years without regular reappraisals, and raise taxes all in the same year. Technically feasible, perhaps, but politically very unwise. There's a lesson to be learned here: with less than two years before the Peveto bill becomes law, local authorities and state legislators have barely enough time to stem an uninformed reaction against what most tax experts believe is a very good law.

—Texas Monthly

AUCTION
August 10, 1980 at 1:00 p.m.
at J.R. Rucker Turkey Farm
2 Miles North of Comfort, Texas,
on Highway 87
PARTIAL LISTING

Collectibles & Housewares
1400 Avon bottle (Collection)
Marble top dresser
Camel-back trunk
Small roll-top desk
Old Victrola
Bentwood chair
Pie safe
Wood cookstove
Milk can
Oak chairs
Wicker chair
Cedar chest
Low boy
Crock
Whale oil lamp
Milk coolers
Lace-up shoes
Pea sheller
Corn sheller
Sausage grinder
Captain chair
Old bed
Loveseat
Couch
School chairs
Fruit jars
Cream separator
Porcelain wood stoves
Chest of drawers
Wood desk
Bassinet
End tables
Nightstands
Lamps
Microwave oven
Oriental rug
Magic Chef gas range
Pressure cookers
Coffee table
Rugs
Silverware & flatware
Glassware
Dishes
Vases
Milkglass
Wine glasses
Mugs
Wild Turkey set

Sporting Goods
Fishing rods
Fishing reels
Foot lockers
Gun racks
Gun cabinets
Peerless heaters
Coleman heaters
Telescope
Yamaha 125 Motorcycle
Hopkins shotgun
7 mm Japanese rifle
Doss & Doss shotgun

Farm Equipment
Tractors
Plows
Chicken feeders
500 ft. steel cables
Tools
Irrigation wheels
Lawn mower

Miscellaneous
Book binders
Edger
Paperback books
Light bulbs
Flourescent fixtures & lamps
Bell
Bird houses
Bakery mixer
Display drawers
Can opener
Assorted plants
Clipboards
Irons
Metal table
Shoe rack
Guitar
Micro film reader

Coin collection will be offered for sale.
Viewing time will be from 11:00 a.m. till 1:00 p.m. day of sale. Purchases to be paid for and moved day of sale.
Checks accepted with proper identification.
AUCTIONEER: JOE WALTERS
TXGE-098-0817
3-21c

Graphic Memories of Aug. 2, 1978



Water from the Medina River floods Main Street and businesses on each side.



SH 16 to Pipe Creek and San Antonio is flooded east of Bandera Ice House.



Swirling flood waters rush down-stream past this location on "The Loop."

DANCE
Saturday, August 2nd, 9 To 1
(COMFORT PARK PAVILION)
Sponsored by
COMFORT'S COLT LEAGUE BASEBALL TEAM
Featuring
Country Music By
LORENA
And The
SIDEWALK SHUFFLERS
$2.50 Per Person
BEER • SOFT DRINKS • FOOD
3-1c

Mrs. Nina Belle Lavender returned home on Thursday from the flare-up in Dallas is that while everybody wants good police and fire protection, sewers, garbage collection, street maintenance, libraries, parks, and schools, nobody likes paying for them. A more useful analysis, though, might be that Dallas tried to do too much at one time—move to 100 per cent valuation, make up for ten years without regular reappraisals, and raise taxes all in the same year. Technically feasible, perhaps, but politically very unwise. There's a lesson to be learned here: with less than two years before the Peveto bill becomes law, local authorities and state legislators have barely enough time to stem an uninformed reaction against what most tax experts believe is a very good law.

—Texas Monthly

COLEMAN RECALLS POTENTIALLY LEAKING STOVE AND LANTERN FUEL

The Coleman Company, Inc. reported that approximately 7,000 one-gallon containers of liquid camping fuel marketed by it in Texas and areas of Oklahoma, Louisiana, Arkansas and New Mexico bordering on Texas may leak. Leakage of the fuel, which is extremely flammable, could cause a fire hazard.

The fuel was packaged during early February 1980. Each container may contain a few drops of water which could eventually cause rust and leakage from the affected containers. Affected containers are identified by the brand Coleman and by the code L020 stamped in ink on the container bottom.

Persons who find they have these fuel containers should remove them to the outdoors and call their local fire department for disposal instructions. The containers should not be returned to place of purchase or transported in motor vehicle until emptied. Empty containers marked as mentioned above will be exchanged free of charge if returned empty to the place of purchase.

Contact The Coleman Company, Inc., 250 N. St. Francis, Wichita, Kan., 67201 or telephone toll free (800) 835-3278 for further information.

Deaths from cancer continue to decline for those under age 45 and within the last few years deaths in the 45-59 year age range also have begun to decrease.

SPECIAL OF THE WEEK
Corn 100 lbs. $7.70
other items at discount prices
Horse & Mule 50 lbs $3.95
Range Cubes 20% 50 lbs $3.95
Creep Feed 50 lbs $3.95
Baby Chicks & Guineas
Dog Food
Water Softener Salt
Mineral Supplements
ASK ABOUT FREE LITERATURE ON LIVESTOCK
8-5 Mon. Thru Fri. • 8-3 Sat.
Bandera Feeders Supply
796-4121
P.O. Box 1020

GEORGE
Cement Finishers
★ FOUNDATIONS
★ DRIVEWAYS
★ SIDEWALKS
★ PATIOS
PHONE 796-4768 BANDERA
GEORGE FERNANDEZ
tfc

PINGLETON REALTY
907 MAIN STREET, BANDERA, TEXAS
CHOICE of two Family Businesses with owner financing. Shown by appointment only.
PRETTY older Home in City near school. 3 BR, 2 bath, plus many extras.
9½ ACRES, Hill Top scenic view overlooking the beautiful Medina River.
APPROX. 10 ACRES 3 BR, 2 bath Masonery Home, with magnificant view of mountains, good barn, corrals, & fences,. Excellent owner financing.
RIVER LOTS! Several small tracts of land.
Commercial property, small acreage, large & small ranches
Office: (512) 796-4904 • Res. 796-3369

DO YOU WANT TO OWN A HOME? Low interest, owner financed if you have the down payment. — New 2 bedroom on 1 acre. Well and large oak trees. 796-3616 18-tfc

RENT RINSENVAC
... the compact carpet cleaning machine that lifts dirt, grime and residues out of carpets ... and does the job professional cleaners charge up to a hundred dollars for.
Rent For $3.99 for 4 hours Monday thru Thursday
True Value
Hardware — Lumber — Gifts
805 MAIN ST., BANDERA

FOR SALE—1975 GMC van. Low mileage, good condition. Call 796-3575. 3-1tp

FOR SALE—By owner. Furnished mobile home on oak wooded lot, outside city limits. Owner financed 589-...07. 3-1tp

FOR SALE—Baby bed, good condition, $25; small chest of drawers, $15; 589-2283. 3-1tc

Twin size mattress and boxsprings, like new. Child's "Fire Chief" pedal car. Tricycle. Sit 'N Spin. 796-...24. 3-1tp

FOR SALE—Globe Meat ...cer $325 at Deanies Bar B ... 796-8801. 3-1tp

FOR SALE—Large, sturdy ...ice desk and king size bed ...h brassplated headboard. ...l 796-3656 after 6 p.m. 3-

FOR SALE—Guineas 4 week chicks, 589-2507. 3-1tp

...ool tables for sale, call ...8803. 2-2tc

FOR SALE—Registered ...rter horses and colts; ¾ ton Ford PU, good condition, $1200; 796-8803. 2-

DEANIES BAR B Q
...e near future we will be ... till 10 p.m. Tender ...ecue at Deanies! 796-... 2-2tp

...ki TS 250, good running ...ition, $450 or best offer. ...635. 2-2tc

... SALE—Best Prices, None!!! New 30'x30' or ...er pre-fab steel ...ings. Commercial or ... Std. colors. Dealer ...ries welcome!!! Frank ...er (24 hours) 512-227-... 1-4tc

FOR RENT—Building, good for garage or other type of business in Bandera, good location. 796-4386. 52-tfc

FOR RENT—One bedroom apartment. Phone 796-3850. 52-tfc

FOR RENT—House in town, 3 bedrooms, 2 baths. No stove or refrigerator. $225 per month, $150 deposit. Phone 796-3728 or 796-3841. 52-tfc

FOR RENT—Unique 1 bedroom home, in Joiner Estate Acres, available Aug. 1, Call 796-4667. 2-tfc

FOR LEASE—Older 3 bedroom home with fireplace and glassed-in porch, $300 mo. 796-3609. 53-4tc

FOR RENT—Apartment in town, 2 bedroom, 2 bath, $185 per month. $100 deposit. Call 796-3728 or 796-3841. 3-tfc

FOR RENT—Available Sept. 1, 2 bedroom house in town, central heat and air, leasing deposit required. Call 796-3728 or 796-4397. 3-tfc

FOR RENT—Small one bedroom house. Furnished if desired. Cool location. Call 796-4119. 3-2tp

Elsie Brooks Smith MLS
EXCLUSIVE LISTINGS
HOMES • RANCHES • COMMERCIAL • RECREATIONAL PROPERTY MANAGEMENT • RENTALS
★BEAUTIFUL LUXURIOUS COUNTRY HOME, custom built of native stone on its own 5.841 acs. estate 3 br., 3 bath, two fireplaces, family room, 2 car garage, cedar shake roof, all energy saving features. 5 mi. N.W. Shown by appointment only. $125,000.
★EXCITEMENT DESCRIBES THE DESIGN of this 2 br., 2 bath home on 2 city lots. A den with fireplace leads to a playroom with sun filtered roof. Indoor rock barbecue, ceiling fans, professional landscaping. $50,000.00.
★NEAR MEDINA
38 acs. beautiful country, with new 3-2-2 cedar home, attractive, tastefully decorated. Abundance of wildlife to watch. Many Spanish oak and cherry trees. Magnificient view.
603 MAIN STREET • BANDERA, TEXAS 78003
Phones Day 796-4677, 796-3748, 796-9207
Night 796-4574, 796-4207

Bentley Enterprises
INCOME TAX ACCOUNTING SERVICE
INSURANCE • REAL ESTATE
Waterfront lots: 60'x285', well, septic, elect., $15,800. Others, $4,800-$22,500. Terms on all.
MEDINA LAKE WATER FRONT CAMPSITES with R.V. hook-ups. By day, week, or month. For reservation call 796-4915 or 796-4765.
Office space for rent or lease.
Bandera Hills Insurance Bldg.
1207 Cypress
Bandera Office 796-4765 9 a.m.-12 noon
Wharton Dock Office 796-4915 7-8:30 a.m. or after 1 p.m.
53-tfc

!!!!!! RIO MEDINA AREA !!!!!!
Newspaper dealer wanted in the Rio Medina, Texas area to service the San Antonio Express home delivery customers:
• EXCELLENT INCOME SUPPLEMENT FOR SOMEONE LIVING IN THIS AREA.
• NO EXPERIENCE NECESSARY.
• GOOD TRANSPORTATION REQUIRED.
• GENEROUS TRANSPORTATION ALLOWANCE PROVIDED.
This is an outstanding opportunity for a semi-retired person or high school student to make extra money in this part time work.
For more information, please call our San Antonio State Circulation office collect; 225-7411 ext. 114 between 8:00 a.m. and 5:00 p.m. After 6:00 p.m. call Donald Foubert at 732-3320.
AN EQUAL OPPORTUNITY EMPLOYER

If You Want MINNOWS To Fish With COME TO Billings Propane FOR PROPANE GAS CALL 796-4281 32-tfc

WANTED

Looking for someone to carpool to San Antonio between the hours of 8:30-5. Call 796-4740 after 4 p.m. 3-2tc

WANTED—Lady to do housework 1-2 days per week. 796-3420. 3-2tc

WANT TO BUY old Bandera High School annuals. Years 1959 through 1973. If interested call 796-3367. 3-1tc

WANTED by Chamber of Commerce—A secretary for 4 hrs. per day, 5-day week, $3 per hour. Apply at Chamber of Commerce office or call 796-4312, 10a.m. to 3 p.m. 52-tfc

WANTED—Secretary Receptionist, call 796-3103, 10 a.m.-5:30 p.m. 3-tfc

MISC.

Local man does custom painting. Interior or exterior. Hourly rate or by the job. Small jobs welcome. Local references. Call 796-4869. 3-1tp

MICRO-WAVE COOKING CLASS
For information, call Perk's 249-8255, Boerne. 2-tfc

T.V. REPAIR
Home service calls, antenna installation, stereo repairs. Perks, 249-8255, Boerne. 2-tfc

$$$TOP DOLLAR$$$
Cash for your car, truck, boat or R.V. Will pay off your balance and give you cash difference. Childers Motors 751-3500 2-tfc

FOR COMPLIMENTARY FACIAL OR RE-ORDER, CALL Illa Mae Byars Your MARY KAY Representative, BANDERA 796-4126 IMMEDIATE DELIVERY tfc

DO YOU NEED? Horse shoeing and horse breaking; trailer repair and wiring, brake controllers? Call Mike Craddock, 589-2884. 2-tfc

KING-DERGARTEN & Licensed Day Care Monday Thru Friday 8:00 — 5:00 302 Hackberry St. PHONE 796-4175 tfc

FOR RENT

...TV—Now has TV ... day, night or month. ...or black and white. ...5. Boerne, Texas. 43-

...RENT—Space in ...ra Mobile Homes ... downtown Bandera, 40-tfc

cash in with a classified ad...

CARDELLA SERVICES, INC.
"Your Hill Country Authorized Amana Dealer"
• Electric Wiring
• Meter Loops
• Commercial Refrigeration
• Appliance Sales & Service
796-4149 Dean Cardella
P. O. Box 454 — Bandera, TX 78003 tfc

...CRETE ...vens ...ne 796-3714 ...Route Road tfc

BANDERA BUILDING COMPANY
Additions & Design
You Name It — We Frame It
Custom Home Building, Additions & Design
Framing Since 1959
Call after 3 p.m. JIM MUHOVICH 512-796-4289
LOG HOMES
P. O. Box 1531
Bandera, Texas 78003

CLASSIFIED ADS

B & H DRILLING CO.
Complete Water Well Service
Drilling and Repairs
Septic Tanks
Call For Free Estimates
Richard W. Beakley 512-796-3347 Bandera, Texas 78003
George M. Hohon 512-535-4294 Pipe Creek, Texas 78063

PAWVLIK ELECTRIC
★NEW CONSTRUCTION
★REMODEL
Free Estimate
KENNETH PAWVLIK
PHONE 796-4905 tfc

TV & Stereo
RCA — Quasar — Zenith
KEN'S TV
Sales & Service
Antenna Installations & Supplies
We service all brands.
110 S. Cedar, Bandera 796-4567
45-tfc

CEDARS Electric Company
•construction •repair
•commercial •residential
Professional Electrical Contracting
8am 'til 5pm weekdays
796-3421
1306 Cypress Bandera
46-tfc

RoadRunner Builders
1206 Hackberry • 796-4805

D'Spain
Sales & Service
Air Conditioning • Pumps • Appliances
AUTHORIZED Dealer
G.E. Weathertron Heat Pumps
Jacuzzi Pumps & Water Systems
W.R. D'Spain tfc 796-3697

DOZING
•ROADS •EXCAVATING •DAM BUILDING •LAND CLEARING
ROAD WORK
•BLADING •DRIVEWAYS •PARKING LOTS •SUBDIVISIONS
CORRUGATED STEEL CULVERT PIPE
12", 15" & 18" PIPE ON HAND
Can Get Any Size With Notice
JOHN TEICH CONSTRUCTION
Day: 796-4166 or 796-4170
After 7 P.M.: 796-4908 tfc

SINCE 1849 B.C.
HANEY'S
Air Conditioning & Refrigeration
Residential & Commercial
GUARANTEED SERVICE
796-4767 52-tfc 1306 CYPRESS

CALL GENE PARADEE
For All Your Home Improvement Needs
Painting•Acoustical
Electrical•Carpentry
Cement Work
FREE ESTIMATES
796-3616 32-tfc

Specializing in House Leveling, Squeeky Floors, Dragging Doors, Remodeling Also. Free Estimates, 1-633-2460 San Antonio. 49-tfc

GIVE
AMERICAN CANCER SOCIETY

BULLDOZING SERVICE
Dirt Dams Bladework
Land Clearing Roads
R & M
Construction Company
Jim Russell 796-4757
Tommy Miller 535-4016
Box 68 Bandera, Texas 78003 tfc

NOTICE
MONTAGUE RANCH is posted against all forms of trespassing to include horseback riding, vehicles of all types, hunting, target-practicing, cutting wood, et cetera. ALL PREVIOUS PERMITS ARE HEREBY REVOKED. VIOLATORS WILL BE PROSECUTED.
Frank Montague, Jr. 17-tfc

CLOUSNITZER RANCH is posted against hunting and all types of trespassing. Violators will be prosecuted. All previous permissions are revoked. 11-1-80

$1,000 REWARD — For conviction of anyone killing exotic animals from the road or cutting fence. Flying A Ranch. 6-1-81

BANDERA LODGE NO. 1123
A.F. & A.M., meets the 2nd and 4th Monday nights of each month at 8:00 P.M. All members are urged to attend.
Visiting Brethren Welcome
J.R. Chafin, W.M.
Charles W. Purdy, Sec. 53-tfc

$1,000 REWARD for information leading to the arrest and conviction of persons cutting fences on the J.A. Haby Estate in Bandera and Uvalde Counties. 6-12-81

THE APPLIANCE AND FURNITURE STORE
Appliance repairs, sales and service.
535-4555 49-tfc

CARPET CLEANING
(Steam Shampoo)
Home and Auto
Johnny Camp
796-4526 43-tfc

Will the person who borrowed my Wizard garden tiller, be so kind as to return it to me. Thanks. Stella Keese. 3-2tc

ATTENTION—All county areas and cities: We buy copper, brass, and junk cars, old washers, batteries, and all kinds of junk farm equipment. Also iron, tin, wire, old air conditioners, and refrigerators and old tractors. We will pick up these items. Call 1-337-6183 or write to M. Salvage 558 Yucca St., San Antonio, Texas 78220. Call after 8:30 p.m. nites or any time on Sat. and Sun. 1-4tc

POODLES & PALS
9 A.M. To 5 P.M.
FOR APPOINTMENT
Call 796-4357
ALSO BOARDING KENNELS
Indoor—Outdoor Runs
Call 796-3450 tfc

There are more chickens in the world today than people, and the number of chickens is growing faster than human population, reports USDA.

Public Notices

APPLICATION FOR MIXED BEVERAGE PERMIT

Notice is hereby given that the following persons to wit: John P. Caulfield, P.O. Box 683, Bandera, Texas 78003 to operate under the name of Wrangler Steak House, 1000 Main Street, Bandera, 78003, Bandera County, Texas, under terms and provisions of the Texas Liquor Control Act, is applying for a Mixed Beverage Permit, whose owner is the following: John P. Caulfield, 1103 Cypress Street No. 5, Bandera, Texas 78003. The Wrangler Steak House is located at 1000 Main Street Bandera, 78003, Bandera County, Texas. 2-2tc

PUBLIC NOTICE

All Developers and Subdividers planning projects in Bandera County are urged to obtain and follow the Regulations Governing Subdivisions in Bandera County. **Failure to follow these established regulations will almost certainly result in costly delays. Some of the most critical items are:**

1. Written request to proceed accompanied by a statement from Bandera Electric Cooperative that electricity will be furnished.
2. Utility easements indicated by survey.
3. Road dedication indicated by survey.
4. Construction and maintenance bonds on roads.
5. All lots or tracts adequate in size.
6. Plats to be drawn to a scale of 200 feet to the inch, on 18" by 24" sheets. A key map shows the entire area to be drawn on U.S.G.S. maps which are available in the County Judge's Office.
7. Compliance with Bandera County Regulations covering sanitary facilities and water wells.

These directives, most of which have been in force since 1972 by order of the Bandera County Commissioners' Court, are available for any developer at the office of Permits and Inspections, County Courthouse. I urge all concerned to obtain this document and follow it closely during the course of your planning and development schedule.

Rein J. Vander Zee
Bandera County Judge
1wm-tfc

NOTICE
CONSTRUCTION OF BUS MAINTENANCE FACILITY FOR BANDERA INDEPENDENT SCHOOL DISTRICT BANDERA, TEXAS

NOTICE TO CONTRACTORS regarding certain building construction for the Bandera Independent School District, Bandera, Texas: Sealed proposals for the General Construction Contract for Construction of Bus Maintenance Facility will be received until 7:30 p.m., Tuesday, August 12, 1980, at the Library of the Bandera High School, Bandera Independent School District, Bandera, Texas and then shall be publicly opened and read aloud.

The construction program is as generally described above, and shall include all general construction, plumbing, heating, electrical work, and sitework as indicated.

Information, plans and specifications may be obtained at the offices of Noonan & Dockery & Noonan & Rogers, Architects, 2002 N. St. Mary's Street, San Antonio, Texas, under conditions as follows: Plans and specifications will be furnished each bidding General Contractor upon Architects' receipt of a deposit check of $50.00 made payable to the Bandera Independent School District, all of which deposit will be refunded upon prompt return of the plans and specifications in good condition, provided such Contractor submits a valid bid. If no bid is submitted, the deposit is to be forfeited to the School District. The Owner reserves the right to reject any or all bids and waive technicalities. The proposals are to be valid for fifteen (15) days from opening date.

MAILING ADDRESS
NOONAN & DOCKERY & NOONAN & ROGERS, Architects, P.O. Box 12638 San Antonio, Texas 78212.

Thomas H. Keese
President, Board of Trustees
Bandera Independent School District

Bandera, Texas
2-2tc

PUBLIC NOTICE

On July 3, 1980, Paloma Blanca Broadcasting Corporation filed with the Federal Communications Commission an application for a construction permit to build a new FM broadcast station to serve Bandera, Texas. The principals of Paloma Blanca Broadcasting Corporation are John A. Pedraza and Patricia A. DeWerff. The proposed station will operate on FM Channel 252A, 98.3 MHZ with 3 KW effective radiated power. The studio will be located in Bandera, Texas. The overall height of the antenna will be 297 feet above ground and 1817 feet above mean sea level. A copy of this application is available for public inspection during regular business hours at Bandera Public Library, 505 Main Street Bandera, Texas. 1-3tp

PREGNANCY AND ALCHOHOL DON'T MIX

Pregnant? Don't drink!

Pregnant women who drink alcoholic beverages can damage their unborn babies, says Dr. Mary Ann Shirer, a health education specialist.

Many children born to women who drink "excessively" while pregnant have shown recognizable patterns of physical and mental birth defects, known as fetal alcohol syndrome, she explains.

Dr. Shirer, on the home economics staff of the Texas Agricultural Extension Service, The Texas A&M University System, says that no one knows what the "safe" levels of drinking for a pregnant woman are. Hence, her advice—"Don't drink."

Of course, there is one other alternative, she adds. Since safe levels of drinking are unknown, pregnant women and those likely to become pregnant should discuss their drinking habits—and the potential dangers—with their physicians.

The "do's and don'ts" associated with pregancy may seem overwhelming, but underlying all the advice and recommendations you get is this important message: WHAT YOU DO MAKES A DIFFERENCE.

It is estimated that there are more than 163,000 supermarkets, small grocery stores and convenience food stores in the ...

J. Edwards Attends Seminar



Among the more than 309 public school educators and law enforcement officers who attended a seminar on classroom control and discipline June 18-20 at Southwest Texas State University in San Marcos, offered through the SWT based Texas Center for Juvenile Delinquency Prevention, (TCJDP) was Bandera Independent School District teacher Jill Edwards of Pipe Creek, left. Here, Edwards talks with TCJDP coordinator Margaret Dunn. (SWT News Service Photo)

Darlene Tindle In YCC



Darlene Tindle

Darlene Tindle of Lakehills is among approximately 100 young men and women from across Texas who are spending eight weeks participating in the Youth Conservation Corps at Angelo State University in San Angelo.

ASU has contracted with the Department of Interior of the Federal government to conduct the YCC camp, providing room, board, programmed work and free time activities.

The young people are working around San Angelo area lakes erecting boat ramps and shade covers, building fences and completing nature trails. Campers also spend part of their time in ecology studies and field trips.

During free time activities, the youth are able to make use of ASU facilities including the swimming pool and Houston Harte University Center game area.

One of the program's chief goals is the development of initiative, responsibility and character among participants. Other goals are positive attitudes toward work and the development and maintenance of natural resources.

Thoughts

Ridicule is the first and last argument of fools.
C. Simmons

Young men think old men fools, and old men know young men to be so.
Metcalf

God has two dwellings: one in heaven, and the other is a meek and thankful heart.
Izaak Walton

If you have knowledge, let others light their candles by it.
M. Fuller

The measure of a mans life is the well spending of it, and not the length.
Plutarch

The mother's heart is the childs schoolroom.
H. W. Beecher

When your thoughts turn to Title Services Think of
BANDERA CO. TITLE CO.
Colonial Building
100 W. Hosack St.
Boerne, Texas 78006

HEVENOR LUMBER COMPANY
'Buy where the builders buy!'
1300 N. Main•Bandera•796-3709 tfc

RED HOT SPECIAL
WHILE THEY LAST
CHILDREN'S ASPIRIN Bayer 36 Ct. .... 40¢
MAALOX 12 Oz. $1.99
Plus Other Weekly RED HOT SPECIALS At Pollock's Pharmacy
Look for the specially marked section at the front of the store.
POLLOCK'S PHARMACY
P. O. Box 218 — Bandera, Texas 78003
796-3321

Emma Langford & Mabel Kentner Named Artists of Month





Mabel Kentner, a member of the Bandera Artists Club, has been chosen artist of the month for August. Her paintings are displayed at University Savings, First State Bank and the Old Jail Art Gallery. She enjoys true life scenery, especially places she has visited throughout the United States and from Alaska to Canada.

She has studied art with Sylvia Berlad and Clarice Hagen and is presently studing with Olga Bolduc at the Senior Citizens Activity Center and at the Old Jail.

Mrs. Emma Langford has been chosen as artist of the month for August and her paintings will be hanging in University Savings and the First State Bank during August.

Mrs. Langford has studied with Lona Bell, Jim Tidmore, Sylvia Berlad and Mrs. Cochert.

She specializes in landscapes and animal life.

Mrs. Lindner Enjoys Trip

Mrs. Mary Lindner writes from San Antonio about her recent trip. She joined her son and wife, Mr. and Mrs. Lawrence Lindner of San Antonio, and they traveled to Sacramento, Cal., by plane where they visited Mrs. Lindner's niece, Mrs. L.G. Lancaster.

Mrs. Lindner said, "This was my first airplane ride and I enjoyed every minute of it. Mr. and Mrs. Lancaster took us to many places of interest. Lancaster will be remembered as a cousin of the late Dr. J.O. Butler. After our visit in California we went to Houston for a two-day visit with Steven and Kenneth Lindner. I may try another airplane ride. It was very interesting."

Sterling Burke Elected Vice President



Sterling Burke was recently elected to Vice President and Loan Officer of Leagde City Bank and Trust, it was announced jointly by Frank Norris, President and W.G. Hall, Chairman of the Board.

Mr. Burke has been in the real estate construction and development in San Antonio for the past several years. Prior to that he served with Citizens State Bank, Dickinson, as Vice President and Cashier and later as Vice President Assistant Trust Officer and Secretary of the Board. Before coming to Citizens State Bank, he had worked in the Corporate Trust Department at Frost Bank in San Antonio for four years.

A graduate of Texas Military Institute and of the University of Texas with a degree in Accounting and Finance, Mr. Burke is also a graduate of the Southwestern Graduate School of Banking at SMU, and is presently attending the University of Houston Clear Lake City in the evening. He was a Captain in the U.S. Army, Medical Service Corps, where he received the Army Commendation Medal.

Sterling Burke has also served as an instructor in the American Institute of Banking, and as an Instructor at the Academy of Real Estate in San Antonio. While at Frost Bank, he organized the first Trust Operations Seminar in Texas; and he has assisted in the revision and rewriting of the Texas Trust Operation Manual.

Married, he and his wife, Becky, and daughter Cindy, 9, will be moving in the League City Area.

Burke is the son of Sterling C. Burke of Bandera and the late Cecile Faris Burke, grandson of the late Mr. and Mrs. M.E. Faris and nephew of Mrs. Elsie Brooks Smith of Bandera.

He has visited many times in Bandera and has many friends here.

Memorials To Honor Felix Newcomer

Memorials were given to various benevolent organizations in memory of Felix Newcomer by these persons: Lt. Col. and Mrs. E. Rosentreter, Buster and Evelyn Schmidt, Brenda and Brian Pool, Mrs. Pearl Edwards and family, Mrs. Minnie Hayes, Mr. and Mrs. Buster Dean, Mr. and Mrs. Loice Odom, Mr. and Mrs. Wayne Ruede, Lettie Drew and Austin Carlton, and Mr. and Mrs. Claude Krause.

Memorials To Mansfield Park Fund

The Bandera County Commissioners Court expresses appreciation to Frank H. Mansfield for contributions to the Mansfield Park fund in memory of his parents, Mr. and Mrs. Ed Mansfield, affectionately known as Uncle Ed and Aunt Cora Mansfield; his brothers, Hayden, Bruce, and Bill Mansfield; and his friend, the late Joseph W. Short, Jr.

DID IT HAVE RABIES OR DIDN'T IT?

This question very frequently and usually after the fact is asked by someone who is accidentally or intentionally bitten by an animal.

During the month of March, a person in our county was bitten in the neck by a bat. The bat was destroyed immediately. Due to this' hasty action, the person that was bitten has had to undergo a 21-shot series of anti-rabies therapy—a painful if not necessary experience. Such therapy should only be necessary in the event of a positive rabies test which in this case could not be performed.

Concern for possible rabies carriers should be borne in mind whenever persons are bitten or scratched. Detection of this dread disease lies in the analysis of brain tissue of the biting animal or after proper quarantine of domestic animals. Please don't find yourself wondering: "Did it have rabies or didn't it?" Contact your veterinarian, doctor or sheriff's department for proper advice as to how the biting incident should be handled.

Elizabeth "Pete" and Joy Stein, daughters of Mr. and Mrs. Richard Stein and Tina Macon, daughter of Mr. and Mrs. Ron Macon, were among more than 100 Junior Charolais enthusiasts attending the 11th American-International Junior Charolais Assn. Leadership Conference and 5th National Junior Charolais Heifer Show, held in Sedalia, Mo., July 8-11. The junior event was sponsored by Charolais Breeders of Missouri Department of Agriculture, American-International Charolais Assn. and the American-International Junior Charolais Assn.

Close to 90 heifers were exhibited.

"Games lubricate the body and the mind."
Benjamin Franklin

At The Library . . .

There are only two more weeks left in the summer reading program. To be eligible for a certificate and button, all young readers must have their 10 books read and entered in their folders by August 15. Certificates may be picked up in the library during the last two weeks of August.

No fines will be charged on overdue books through August 15, so now is the time to clean out your closets and bookshelves and return those long-overdue books to the library with total amnest!

RosaLee Mattson, Librarian

In County Court . . .

Jurors were called to hear the case of Trinidad Maldonado, Hondo, in Bandera County Court with Judge Rein VanderZee presiding at 10 a.m. on Tuesday, July 29. The defendant, who is charged with DWI, failed to appear and the case was re-set for non-jury trial on Tuesday, August 12.

Also Jesse Martinez, Bandera, pleaded guilty to a charge of DWI. His license was suspended and he was fined $285 plus court costs.

Memorials To Frontier Times Museum

Recent contributions have been received by Frontier Times Museum in Bandera from Mr. and Mrs. John G. James and daughter, Minnieana, in memory of Mrs. Lela Wright Connally, mother of Mrs. D.W. Hicks; Mrs. Mamie Wier, mother of Orville Wier and Clara McDonald; and Joseph P. Davenport, brother of Mrs. Bob Mansfield.

THE LEON VALLEY DIAGNOSTIC CLINIC, P.A.
is pleased to announce the opening of
THE LEON VALLEY CHILDREN'S CLINIC
and the association of
Jeannine S. Kaufmann, M.D. & Jane D. Fried, M.D.
in the practice of PEDIATRICS
6647 Bandera Rd. Office Hours By Appointment 684-9510 10tc

TERMITES ROACHES
Silver Fish, Rats and Mice, Ants
Ticks, Fleas, Scorpions, Spiders
Moths and Other Pests
LESTER HUMPHREY
Call Kerrville Collect for Service 257-3374 tfc

THE MASTER'S CRAFTSMAN
Bob Blackshear
CONTRACT: PAINTING, CABINETS, REMODELING - NO JOB TOO SMALL.
512-796-4643
P. O. Box 655
Bandera, Texas 78003 48-tfc

Grace Lutheran Will Hold Church School

Grace Lutheran invites all children to attend Vacation Church School August 4-8 from 9 a.m. to 12 noon.

All children are asked to bring a plain white tee shirt (new or old) on Monday morning.

We have an excellent group of teachers, aides and other helpers.

Come join us. 3-2tc

Sign up for FREE Gift Certificate of $50.00 No purchase necessary
1st Anniversary Store Wide SALE
FASHION KEY
VISA & MASTERCHARGE Accepted
1506 Ave. M, Courthouse Square Hondo, Texas ★ 426-3009
Open 9 A.M. to 6 P.M. Monday thru Saturday
3-31c

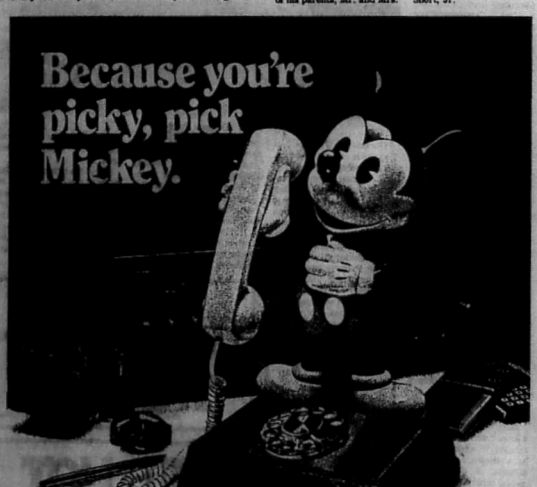

A certain kind of person shops for quality *first*. And if something's a little unusual, a little different, so much the better. If that's you, then it's time you discovered your Bell Business Office.

We've got phones in all styles: antique, ultramodern, warmly nostalgic. Phones that help make your life easier. From a simple extension, to one that'll dial the number for you.

But even more important, at Southwestern Bell you'll get genuine Bell. That means the working parts remain phone company property, so you can be sure they'll work. Or we'll fix them free. It's a level of quality—and service—you've come to expect from Southwestern Bell.

So when it comes to phones, come to your Bell Business Office. Because although you love Mickey Mouse...why waste your time with mickey-mouse details?

Southwestern Bell. We talk your style.

Southwestern Bell

3-3-c

GET THE DIRECT DEPOSIT ADVANTAGE

Sign-up now for Direct Deposit of your Government, Payroll, Trust or Retirement Check.

You receive Direct Credit to your Checking or Savings Account without the risk of loss.

No unnecessary trips to the bank or delays in receiving credit to your account and as a bonus you never pay a Service Charge on your Checking Account

SIGN-UP NOW AND SAVE



First National Bank
207 Main ★ Bandera, Texas
(512) 796-3711

FDIC

MEMBER FEDERAL DEPOSIT INSURANCE CORP. & FEDERAL RESERVE SYSTEM

48-tfp

Microfilm Center, Inc.
P. O. Box 45436
Dallas, Texas 75235

(USPS 040-980)

The Bandera Bulletin

(USPS 040-980)

VOLUME 36 NUMBER 4 | BANDERA, BANDERA COUNTY, TEXAS 78003 THURSDAY, AUGUST 7, 1980 | 25 CENTS PER COPY

Bailey & Bierschwale Win Saddles

Dodie Bailey was named champion all-around cowgirl and Tommy Bierschwale was named champion all-around cowboy at the Bandera County Youth Rodeo held last weekend. Each was awarded a saddle by the Bandera County Chamber of Commerce who sponsors the annual event.

Other winners were as follows.

Bareback: 1. George Montague; 2. Scott McCune; 3. Bryan Vay.

Tie-down Roping: 1. Jimmy Adams; 2. Joey Toepperwein; 3. David Bowen; 4. Dan Haby; 5. Leonard Specht.

Ribbon Roping, 14 and under: 1. Dean Dermody; 2. Jim Peril.

Ribbon Roping, 15-19: 1. Glenn Hutto; 2. Steven Outlaw; 3. Jimmy Adams; 4. Leonard Specht, 5. Kurt Kelso.

Ribbon Runners, 14 and under: 1. Traci Holden; 2. Kandace Stevens.

Ribbon Runners, 15-19: 1. Cindy Harrell; 2. Shelly Freisenhahn; 3. Joanna Wallek; 4. Debbie O'Neal; 5. Sherry Rodgers.

Breakaway, boys 14 and under: 1. Dean Dermody; 2. Tommy Bierschwale; 3. Robert Ashley.

Breakaway, girls, 15-19: 1. Corley Copps; 2. Dodie Bailey.

Barrel Racing, girls 14 and under: 1. Kandace Stevens; 2. Karen Stevens; 3. Traci Holden; 4. Candy Iley.



—Photo by Ben Nolen

George Montague shows how to hold on at last weekend's Youth Rodeo.

Barrel Race, girls 15-19: 1. Dodie Bailey; 2. Jo Anna Wallek; 3. Sabrina Sellman; 4. Jan Bierschwale.

Barrel Race, boys 14 and under: 1. Tommy Bierschwale; 2. David Pool; 3. Jim Peril.

Pole Bending, girls: 1. Karen Stevens; 2. Lisa Bode; 3. Stephanie Hardesty; 4. Karen Walker.

Pole Bending, boys: 1. Tommy Bierschwale; 2. David Pool; 3. Roy Wenzel.

Goat Tying, 14 and under: 1. Candy Iley; 2. Karen Stevens; 3. Lisa Bode.

Goat Tying, 15-19: 1. Dodie Bailey; 2. Sherry Rodgers; 3. Debbie Kresain.

Bull Riding: 1. Mike McCune; 2. R.T. Cisneros; 3. Scott McCune.

County Judge Asks Your Help To Complete Census Count

Preliminary and unofficial Census figures for 1980, which have been furnished to Bandera City and County officials, indicate that Bandera County has had an increase in population between 1970 and 1980 of 38.4 percent.

On the other hand, County, Bandera Independent School District, and Bandera Electric Cooperation records indicate the following for the period 1970-1980:

Registered voters in the County have increased at least 43 percent.

Residential electric meters in the County have increased 59 percent.

Average daily attendance in the Bandera ISD has increased 66 percent.

As you see from the above, it has been somewhat difficult for those of us engaged in the local review process to reconcile these figures and it is felt that we may possibly have been substantially undercounted.

During the spring and early summer, a considerable number of our citizens informed me that they had not received census forms and had not been contacted by a census enumerator. Therefore, this is to request that citizens in Bandera County who did not return a census form or who were not contacted by an enumerator, or who may, for any reason, suspect that they or members of their family were not counted, advise my office at 796-3781. Those of you living within the Bandera city limits are requested to notify the city secretary at 796-3241.

Your prompt cooperation in this matter is urgently requested. An accurate census count is vital to Bandera County's interests for the next 10 years. Please help us out!

Rein J. Vander Zee
Bandera County Judge

Two Cases Tried In District Court

Two cases were tried in 216th District Court before Judge Robert H. Barton.

David Bowen of Bandera, who was charged with burglary of a building, pleaded guilty and was given a three year sentence. The sentence was suspended and Bowen was placed on probation for three years.

Mike Miller of Pipe Creek and San Antonio, who was also charged with burglary of a building, pleaded guilty, was given a three year sentence, which was suspended. He, also, was placed on 3 years, probation.

The third person charged in this case will be tried later in August.

64 Register for Draft

Sixty-four 19 and 20-year-old men have registered for the draft at the Bandera Post Office during the two weeks assigned for registration, according to Joe H. Short, postmaster.

Anyone who should have registered, but for some reason failed to do so, should come by to register now, Short said.

Mrs. Ed Welch Succumbs

Many friends learned with sorrow of the death of Mrs. Ed (Minnie) Welch, who died early Wednesday morning, August 6, in Sid Peterson Memorial Hospital in Kerrville, where she had been taken Monday evening.

Funeral services will be held from Grimes-Plummer Funeral Chapel on Friday, August 8, at 2 p.m.

A complete obituary will be published next week.

Bandera Water Use Is At All-Time High

Bandera County Water Control District No. 1, which serves the city of Bandera and other nearby residents, pumped 11,978,000 gallons of water during July, according to Margaret Callahan, secretary. This is more than ever in the past, she noted.

The water level in the wells has dropped about 20 feet.

Mrs. Callahan stressed the need to conserve water during this extended period of unusually high temperatures and lack of rain.

Help Prevent Crime

Burglaries increase each year during the warm summer months, and this year especially, as inflation makes it harder to make salaries cover expenses, some persons have turned to burglary, according to a sheriff's department spokesman. In addition, San Antonio has increased their pursuit of this type of crime, which in turn drives some would-be city burglars to rural areas such as Bandera County.

Every citizen is asked to help the sheriff's department prevent as many burglaries as possible and catch those who do commit these crimes. Write down the license number of anyone you see who acts suspicious and report it immediately to the sheriff's department, 796-3771. Ask your neighbor to watch your home when you are gone and do the same for him.

Each citizen is asked to do his part to help.

It Didn't Get Away



Jeffry Speckman, 11-year-old son of Mr. and Mrs. Myron Speckman, caught this 5 pound black bass Sunday, August 3, in a local stock tank. He also caught a second bass weighing 1½ pounds. Congratulations, Jeffry!

DONATIONS TO THE FIRE DEPARTMENT

Recent donations have been made to the Bandera Volunteer Fire Department by L. C. Mathis, $25, and the Bandera Regulars, $100.

Inez Mayfield Retires After 22 Years At Collins of Texas



Inez Mayfield of Medina has retired after 22 years of employment with Collins of Texas, manufacturers of fine handbags. She retired on Friday, August 1. She was the director of the shipping and inspection department.

Javelinas Sign Greg Hicks

Greg Hicks, 5-11, 165-pound quarterback at Bandera High School, has signed with the Texas A&I University football team and will report for pre-season drills in two weeks.

Hicks has been All-District 27-AA in football and has been a standout in track. He was a regional qualifier in the 220-yard and 440-yard dashes and the long jump as a junior, and was in the regional meet in the 220 and 440, and as a member of the 44-yard relay team, this past year.

He finished fourth in the regional quarter as a junior and finished second last year to qualify for the Class AA state meet.

Hicks was coached by Robert Farrar at Bandera and is the son of Mr. and Mrs. Don Hicks of the Mayan Ranch, Bandera.

Notice Of Meeting

The board of trustees of the Bandera Independent School District will meet in regular session on Tuesday, August 12, at 7:30 p.m. at Bandera High School.

Trip To See Football Game Planned

Would you like to see the Dallas Cowboys play the Houston Oilers?

A group of football fans is planning a bus trip to watch these two teams play. They will leave Saturday, August 23, at 8 a.m. from the Bandera County Courthouse and return the next night at about 7 p.m. Cost for the bus fare and ticket to the game is $38.50 each. They will spend the night at the Marriott Hotel and this cost will vary according to the room you prefer.

Anyone who is interested in one of the few openings still available is asked to call Jane Malone at 751-3109 after 6 p.m. Monday through Friday or anytime Saturday or Sunday for more details.

Attention Athletes!

All high school athletes, both female and male and especially football players, are to come to the high school gym Friday, August 8, at 6 p.m. for physical examinations, according to Coach Nease. Be sure to bring $5 to cover the cost of the exam, he added. He urged all interested persons to come by.

Football practice begins Monday at 9 a.m.

Reds Sweep Doubleheader

The Colt league ended with a bang on August 2. Bandera was a double winner against the second place Comfort Colts. Final score in the first game was 9 to 5. Kenny Witte pitched a fine game for the Reds. Jerry Cardenas hit a solo home run to help out his team. Bandera pounded out 13 hits while allowing Comfort only 8. Leading hitters in this game were David Weynand 3 for 4 and Bubba Jennings 3 for 5

Bubba Jennings pitched the second game picking up 6 strike outs while allowing 5 hits. The game was stopped at the end of 5 innings using the 10 run rule. Final score in this game was 17 to 6. Jaime Gonzales blasted 2 home runs with other hitters G. Rowlett 4 for 4, C. Robbins 3 for 3, J.B. Robbins 2 for 2, J. Cardenas 2 for 4, K. Witte 2 for 4, B. Jennings 1 for 2, C. Tondre 1 for 4.

There will be a tournament played in Kerrville starting at 10 a.m. August 9. First game will be Bandera and Kerrville. Other teams will be best of Boerne and Comfort combined and a San Antonio team. Winner of this tournament will play the Kerrville Indians at a later date. Come on over and see the Reds win this tournament. It promises to be a thriller. Bandera Reds are No. 1.

GOATS ARE DONATED

Hillcrafters Furniture, Joe Goodenough - owner, has donated two goats for a barbecue for the Bandera Reds baseball team. Time and place for this victory celebration will be announced at a later date.

Deputy Receives Certificate

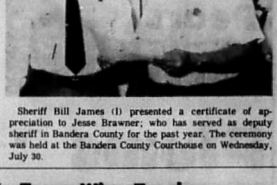

Sheriff Bill James (l) presented a certificate of appreciation to Jesse Brawner, who has served as deputy sheriff in Bandera County for the past year. The ceremony was held at the Bandera County Courthouse on Wednesday, July 30.

New University Savings Mortgage to Help More Hill Country Families Qualify For Home Loans

The lowest home mortgage interest rate in the Hill Country and a mortgage plan that is predicted to burst wide open the slowly recovering local housing market was announced this week by University Savings.

University Savings' new Rollover Mortgage is being offered at 10¾ percent.

"This is the lowest conventional interest rate in the Hill Country area, and to our knowledge, in the entire country," said Oliver Deike, senior vice president of University Savings.

"The new mortgage plan means thousands more Hill Country families will be able to qualify for home loans immediately," Deike said.

Under the plan, the borrower has a conventional loan with a term of 30 years.

The loan rate, which is readjusted each year, can either go up a maximum of 1 percent a year or go down a maximum of 1 percent per year. Maximum increase or decrease during the life of the mortgage is limited to 5 percentage points.

"While home owners traditionally have been attracted to a fixed rate of interest, this Rollover Plan offers them some distinct advantages over fixed-rate mortgages," Deike said.

"In addition to getting a lower interest rate than traditional fixed-rate mortgages, the buyer also has a mortgage rate that can actually decrease, and there is no penalty for prepayment," he said.

Published quotations from the Federal National Mortgage Association's Free Market Auction System are used as the index for rate adjustments.

When a rate decrease is indicated by the index, it is mandatory that University Savings decrease the Rollover Mortgage rate.

However, when the index indicates an increase, the decision to increase or not increase the rate is left to the discretion of University Savings.

"Since 10¾ percent is so much lower than market mortgage rates, the Rollover Mortgage means lower monthly house payments," said Deike.

"This means that hundreds more Hill Country families will be able to qualify for home loans," he said.

Karen Crenwelge, assistant vice president of residential lending, noted that the Rollover Mortgage is an entirely new plan and does not replace any of the other mortgage plans offered by University Savings.

"University Savings will continue to offer our complete line of other mortgage plans," she said.

"Introduction of the Rollover Mortgage will be a tremendous factor in accelerating activity in the construction industry," Crenwelge added.

Applications for the Rollover Mortgage can be made in the Hill Country area through University Savings' Community Division offices in Fredericksburg, Marble Falls, Llano, Kerrville, Boerne, Bandera, Blanco, and Comfort. New offices will open soon in Johnson City and Burnet.

University Savings is the fastest growing savings association in the Hill Country and has been active in many community projects.

An organization with more than $1.5 billion in assets, it has offices throughout Texas and is currently the third largest savings and loan in the state.

Teich's Team Wins Trophy

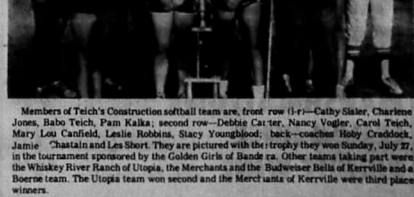

Members of Teich's Construction softball team are, front row (l-r)—Cathy Sisler, Charlene Jones, Babo Teich, Pam Kalka; second row—Debbie Carter, Nancy Vogler, Carol Teich, Mary Lou Canfield, Leslie Robbins, Stacy Youngblood; back—coaches Roby Craddock, Jamie Chastain and Les Short. They are pictured with the trophy they won Sunday, July 27, in the tournament sponsored by the Golden Girls of Bandera. Other teams taking part were the Whiskey River Ranch of Utopia, the Merchants and the Budweiser Bells of Kerrville and a Boerne team. The Utopia team won second and the Merchants of Kerrville were third place winners.

Store Hours: Mon. Thru Sat. 8 a.m. To 8 p.m.
• Sun. 9 a.m. To 6 p.m.
We Reserve the Right to Limit Quantities
Specials Good Thursday, Aug. 7th Thru Aug. 13th

Official USDA Food Stamp Coupons Gladly Accepted

RE
KAS
Ph. 796-4393

Beer
Pearl Reg. Only
6 pk. Bottles
7 oz.
$1.09

ap
r Reg.
$1

Dinners
Swanson Chicken
Hungry Man Entree 12 oz.
99¢

Spillmate Jumbo Size
PAPER TOWELS ..... 59¢
Arm & Hammer 1 Lb.
BAKING SODA ..... 49¢
Ziploc 25 Ct.
STORAGE BAGS ..... 99¢
Bes-Pak 10 Ct.
TRASH BAGS $1.39
Kerr 1 Qt. Reg. Mouth (12)
MASON JARS $3.39
Field Trial Chunks 25 Lbs.
DOG FOOD $3.99

MEATS

Pork Chops
End Cuts lb.
$1.29

U.S. GOOD
ROUND STEAK lb. $2.29
U.S. GOOD
RIB STEAK lb. $2.19
U.S. GOOD
T-BONE STEAK lb. $2.89
U.S. GOOD
RUMP ROAST lb. $1.89
U.S. GOOD Ranch Or Seven
STEAK lb. $1.59

Chuck Roast
lb.
$1.39

Barbecue Sauce
Heinz
16 oz.
55¢

Mayonnaise
Kraft
Quart
$1.39

Coffee
Maryland Club
1 lb.
$2.69

Boyle's Dry Goods

Kids
Wrangler

WRANGLER KIDS For Fall
Boys & Girls Sizes 7-14 and 4-6
For Back To School LAY AWAY NOW
Browse Our Many Sale Racks In Air Contitioned Comfort
• FABRICS
• CO-ORDINATE GROUPS
• SHORTS & TOPS
• SWIMSUITS
• HANDBAGS
• SHOES

TPA MEMBER 1980
TEXAS PRESS ASSOCIATION

The Bandera Bulletin
P. O. BOX 666 — BANDERA, TEXAS 78003 PHONE 796-3711
PUBLISHED ON THURSDAY
Entered as second class matter August 2, 1956, at the Post Office in Bandera, Texas 78003, by Act of Congress of March 3, 1879.
HUNTER PUBLISHING CO., INC.
P. O. BOX 666, BANDERA, TEXAS 78003
Marvin Hay, publisher — Mrs. John V. Saul, editor
Annual Subscription Rates: $7.50 locally (up to 150 mile radius) Other in State, $8.50 — Out of State, $9.50
Office of Publication
BULLETIN BUILDING, 1302 MAIN ST., BANDERA
Notices of church entertainments, bazaars, concerts, etc., where a charge of admission is made, lengthy programs, cards of thanks, resolutions of respect, and all other matter not news, will be charged for at regular rates.

Purple Hills Tidings

Our Sunday afternoon services were under the direction of Grace Lutheran Church. Donna Tobin brought the message, using for her text St. Francis' Prayer, 1 Cor. 13. Donna Tobin and Letha Doerfler sang a duet and delighted the group by singing, "The King of Love My Shepherd Is" and "Oh, Who Can Make A Flower."

Those who registered were Donna Tobin, Letha, Ashley and Meredith Doerfler, Mrs. Nora Thallman, Mrs. May Bachelor, Robert Cloud, Jeffery Fisher, Mildred Zuttermeister, Virginia Johnson and Mr. and Mrs. H.H. Hamrick.

Mrs. Lillie Rawls guests this week were Ann Earl and Mrs. Jay Atkins of Ingram and Mrs. Forest Stevens.

Mrs. Paul Lico and grandsons, Ken Ryan and James Lico, visited their many friends last week.

Mrs. Rhea Mansfield visited Lillie Rawls and Lucille Coulter.

Gracie Wilson visited friends one day last week.

Mr. and Mrs. Calvin Allen visited Donna Mayfield.

Cynthia Mayberry's guests last week were her daughter, Mrs. Bill Allen and Gracie Wilson from Medina.

John Miller's daughter, Anna Childs of Medina, came Thursday and took her father for a ride.

Mr. and Mrs. Mayo Tanner of Lakehills visited his mother, Ruby Tanner.

We were saddened Tuesday when told our Mrs. Lois Cullom had passed away. Mrs. Cullom came to make her home with us July 5, 1976, and passed away July 29. Our sympathy and love to her loved ones.

Sure was nice having a visit by Mrs. Max Fulbright this week. She sure looks good.

Wilfred Anderwald visited his mother, Hazel Anderwald, Thursday.

Mrs. J. W. Jennings and daughter, Eva Adamietz, visited Lucille Coulter Monday.

Florence Swanson visited Alice Mellis Tuesday and as always brought a sack of goodies.

Walter Krueger of Uvalde came last Friday for a visit with his mother, Sophia Krueger. They went for a nice ride.

Mrs. Arnold Haegelin and grandson, Allen Dale Calloway, visited their many friends Friday.

Tussey Neuman visited her sister, Hedwig Holter.

Mr. and Mrs. Shannon Seale visited her aunt, Donna Mayfield, last week.

Ben Pyka came Friday morning to join our family. We are happy to have Mr. Ben and hope he enjoys us.

It was nice to see Margaret Davenport Davis Friday morning when she came by for a visit.

Donna Mayfield reports a nice time at the school reunion at Medina Saturday.

We welcome Ruth Batto to our family. Sure hope she enjoys her stay with us.

Willie Mae Irving visited her sister, Georgia Heinen.

Tammy Shannon and Charles Keuper visited Donna Mayfield and Cynthia Mayberry.

Ruth Batto's guests were her son, Milton Batto, her grandson, Gordon Batto, and her sister, Lorene Raney.

Billie Lou Bowman visited her mother, Beulah Zumwalt. They went to Medina, had lunch and visited Beulah's sister, Thelma Hinds.

Daisy Rhoades visited Beulah Zumwalt.

Mr. and Mrs. George Vincent of Kerrville came Monday evening and took her father, John Miller, out for supper.

Mrs. Raymond Batto, Sr., and Therena and Bob Helbert visited Ruth Batto and Stella Robison.

Susie Bennett of San Antonio visited with Lucille Coulter last week.

Mrs. Oran Shipman of Kerrville and Mrs. Bill Allen of Medina visited Cynthia Mayberry last week.

Mr. and Mrs. Harvey Bowman of Lakehills came Sunday for a visit with her sister, Lorena Bowman.

Hazel Anderwald's sister and husband, Mr. and Mrs. Jolly of Devine, came Sunday for a visit.

Elizabeth James came last week and took Mrs. Rob Cox out for a walk.

Kim Hannah and a friend came Sunday for a visit with her great-grandmother, Ruby Tanner.

Alice Mellis's guests last week were Florence Swanson and Judy Pue. Judy comes on Friday afternoons and plays dominoes.

Mrs. Rob Cox enjoyed Monday evening with Mr. and Mrs. John James and Minneana.

Mrs. Lillian Bush had a nice Friday evening when her son and grandson, Roy Leslie, Jr., and Roy Leslie III came for a visit.

Ruth Batto's guests Sunday were Elizabeth James and Nora Thallman.

Mrs. Allie Allsup of Medina came Saturday to visit Louie Allsup.

Gertrude Werner's guests last week were Mrs. Alma Bradshaw, Jim and Doris Langston, Rev. and Mrs. Herman Murph, Bill Harmer and Ann Neal.

David James and Winnie Chaddock visited Lucille Coulter Sunday afternoon.

Nora Thallman came Sunday, not only for church but for a visit with Mrs. Rob Cox and Louise Pickens.

Mr. and Mrs. Danny Sexauer, Travis and Shanna, spent the weekend in Houston and Galveston. They report a nice time at Astroworld. Mrs. Sexauer is a member of our nursing staff.

Mr. and Mrs. Jack Way went to Bangs, Tex., for the wedding of their granddaughter, Marie Hopson who married Donald Henderson. Later they went to Glen Rose for another reunion. Mrs. Way said she was glad to report this is the last reunion this year. Mrs. Way is our food supervisor.

Ida Davis had a nice surprise Monday when her nephew, Harold McBee of Pasadena, came for the day.

Mr. and Mrs. Robert Erfurt and family visited his father, Henry Erfurt Sunday.

Nice having a visit Monday by Rev. William Moseley of Medina.

When buying a fan, the pitch or angle of the blades is important, says Sue Young, housing and home furnishings specialist with the Texas Agricultural Extension Service. The Texas A&M University System.

The deeper the blades are angled, the better they will propel air forward.

Holiday Productions
ANTIQUE SHOW & SALE
KERRVILLE
Inn of the Hills
1001 Junction H'way
Aug. 8—9—10
Fri. & Sat. 1-9 P.M.
Sunday 1-5 P.M.
Adm. Only $2.50
(Good All 3 Days)
NATION'S TOP DEALERS!
4-21p

DR. J.F. HARRISON
Chiropractor
OFFICE Hrs. 9-12
796-3871
HOME 695-3527
(Emergency)
BY APPOINTMENT
TFC

Science Lab Equipment Is Installed



Equipment and cabinets for the science laboratory, located in the new John Merrick building at the Junior High School campus, are being installed in preparation for school's opening in September.

PTA Will Meet Aug. 19

The Bandera PTA has been unable to fill its slate of officers for the coming year. The office of president and some other offices have not been filled. If you want to help with the work of this organization, please call Mrs. Vernon Mangold at 796-4120 or Mrs. Jesse Edwards at 535-4100.

A special PTA meeting will be held on Tuesday, August 19, at 7:30 p.m. in the high school library. If you are a PTA member or are interested in working in PTA in the coming year, please come to help discuss the important business of selecting new officers and allocating funds for our projects to aid Bandera's school.

4-21p

Thoughts

Pettiness shows us that those who apply themselves too closely to little things become incapable of great things.

****

If you lie to people to get their money that's fraud. If you lie to them to get their vote that's politics.

****

A Luxury Resort is one where a waiter expects a 25 cent tip when he presents a 60 cent bill for serving a 35 cent soft drink.

****

Matrimony is the only union which permits a woman to work unlimited overtime without extra pay.

****

A School Bus Driver is a man who thought he liked children.

****

Square meals make round people.

When your thoughts turn to Title Services Think of
BANDERA CO. TITLE CO.
Colonial Building
100 W. Hosack St.
Boerne, Texas 78006
249-2577

Registered Public Surveyor
General Land Surveying Subdivision
Box 194 Boerne, Texas
(512) 249-3385

COMPLETE SEPTIC TANK SERVICE
• NEW TANKS INSTALLED
•TOP SOIL & FILL DIRT
•CHAIN LINK FENCING
•BACKHOE SERVICE
BANDERA LAWN & SEPTIC SYSTEM SERVICE
Bill Abbott — 796-4598

Bandera Hills Insurance Agency
All Types Insurance
AUTO • FIRE • LIFE
Dan Alanis
Agent
Phone 796-4133

Let's Talk About You and Me...
(I'm Lloyd Murphy)
Your Conservative Choice for State Representative

You and I probably have a lot of thoughts in common. Eventually we will meet and talk about where we stand on every issue affecting our future and our freedom.

Until that day when we do have a chance to visit, here are eight points for you to consider.

LLOYD MURPHY BELIEVES:
Fiscal responsibility begins at home, and should be practiced at all government levels;
Tax dollars should stay at home;
We should eliminate the frills from our school programs and get back to basic education.

LLOYD MURPHY ALSO BELIEVES:
We must protect our "Right to Work."
There should be opportunity for prayer in school;
We must de-regulate Predator Control.

LLOYD MURPHY IS OPPOSED TO:
Any form of Gun Control, and any form of State Income Tax!

You See, We Do Have a Lot in Common.

Lloyd Murphy
for State Representative
less government, more leadership

Paid Pol. Adv. by Murphy for Legislature Committee, Mary Lou Margolis, Treas., P.O. Drawer 330, Boerne 78006

GET THE DIRECT DEPOSIT ADVANTAGE

Sign-up now for Direct Deposit of your Government, Payroll, Trust or Retirement Check.

You receive Direct Credit to your Checking or Savings Account without the risk of loss.

No unnecessary trips to the bank or delays in receiving credit to your account and as a bonus you never pay a Service Charge on your Checking Account

SIGN-UP NOW AND SAVE

First National Bank
207 Main ★ Bandera, Texas
(512) 796-3711
FDIC
MEMBER FEDERAL DEPOSIT INSURANCE CORP. & FEDERAL RESERVE SYSTEM
48-tfc

Septic Pump Service & Repair Plumbing
512/796-4251
CASTLE Plumbing Co.
CASTLE PLUMBING CO. • Pipe Creek, TX

Lakehills News



Helen Temple — 751-3185

From beautiful Lakehills comes the thought for the week: Don't monopolize a conversation.

Happy Birthday to our wonderful father, Guy Pickett, on his birthday, August 14. from Valarie, Sue, Jack, Lura & Lorri

AROUND LAKEHILLS

Thank You Note

Dear friends and relatives:

Please accept my sincere thanks for your cards, telephone calls, gifts, prayers, flowers, concern for me during my recent hospitalization. A special thanks to all blood donors. It is nice to know that others care.

Sincerely,
Clyde Toerck (Turk)

The Cue Crowd

In the ladies' pool tournament Tuesday evening at Punkin's Lakeside Lounge, Gwen Akin placed first, Punkin and Linda Worlick placed second and third respectively. In the men's tournament Wednesday evening Paul Ellis was first place winner. John Ballanger won second place and Bobby Brown was third.

No Host Party

There was a no-host party at Tony's place Tuesday afternoon. Guests from Pipe Creek, Lakehills, Mico and Bandera had a ball.

Another No Host Party

Jack and Pauline McGarraugh, Paul Kimbro, Lynn and Lea Eppright, all of SA, and the Guy Fraters of Lakehills spent an enjoyable afternoon at Adolph's Friday.

Guests ... Mr. and Mrs. John Snodgrass of San Angelo and Mr. and Mrs. Ken Hasse of Bishop were the weekend guests of the Guy Picketts. The Snodgrasses are Mrs. Pickett's parents and Mrs. Hasse is her daughter.

Visiting Lakehills and San Antonio for the last two weeks were Charles and Stephen Thompson of Denver, Colo. They helped their grandmother, Charly McElfresh, celebrate her birthday on Sunday along with their great-grandmother, Gladys Heefner, who recently moved to San Antonio from Houston. Mac served the dinner.

Service With A Smile

Tina Schott is the pretty young lady who gives service with a smile at Adolph's. Tina is a BHS student and is involved in many school activities. Another helper at Adolph's is Eleanor Halfman who gives prompt efficient service.

MLVFD

The donation prize tickets for the MLVFD barbecue are on sale at all of the business places in Lakehills. Individuals also have a supply. This could be your turn to be a lucky winner. Besides 30 fabulous prizes, there is a bonus prize which is a $600 motorcycle. In addition to the prizes, the MLVFD will serve their famous barbecue beef dinner.

Important Coming Events

August 14—Recognition dinner for Guy Pickett; August 19—Mayor Willie Leibold's birthday; August 30-31—MLVFD Barbecue.

Rumors

The Lakehills Inn will soon open under new management.

The very young who play pool have their own set of rules.

Bait and tackle is available at the Cat Fish Hole.

No Brother

Pvt. Donald E. Hamilton of the fighting marines does not have a brother. Last week's item should have read—Donald is home on leave visiting his mother, sisters and nephew, Michael. Sorry!

The Dance

A large crowd attended the dance Saturday evening at the Civic Center. Paul Kirk of Pipe Creek was first prize, on Willa Dean Corbin of Double Springs, Ala., won second and Rose Tschirhart of Lakehills won third prize.

Home Destroyed

The beautiful home of Mr. and Mrs. Charles Magee of Floresville was destroyed by fire last week. The Magees were away from home at the time of the fire. The loss of the home and the entire contents was a shock and added to this trauma was the loss of two pets. Mr. Magee is the nephew of Mr. and Mrs. A.L. Pierce of Lakehills.

Vacation Time

On August 10 there will be one service only at the LUMC. Rev. Jeanne Devine will be on vacation with her family. Rev. Robert Freestate will preach, at 9 a.m.

Where Else But Lakehills?

Louise Turner is a real friend. Last week James Couser became ill. His wife took him to the VA hospital in Kerrville. Then her car broke down. Louise Turner loaned her car to Mrs. Couser to make her daily tript to the hospital.

Birthday Party

The family of Doris Gaines observed her birthday on Friday, August 1, with a party at Adolph's party room.

A Time For Happiness and Reminiscing

Mrs. Montie Markolf of SA who has been the guest of Era Wilkinson hosted a brunch for 15 friends in Era's home on the 30th. It was a very happy occasion for the long time friends who visited and reminisced. Blanche Lloyd who was one of the guests was surprised by a birthday song. Mrs. Markolf is a former resident of Lakehills.

Guests

Mrs. Willa Dean Corbin and son, Wesley, of Double Springs, Ala., are the guests of Mrs. Hattie Harrison. Mrs. Corbin is Hattie's sister-in-law.

Todd Newman's Honored

A seated dinner for 20 guests honored Mr. and Mrs. Todd Newman (Todd and Mae) on their 15th wedding anniversary Saturday in the home of the John Hearns. Later in the day the guests from SA, Lakehills, Bandera and Pipe Creek went to Adolph's for refreshments.

George's Mother Injured

Mrs. Erla McMullen of SA , who is the mother of George McMullen of Alamo Beach, is hospitalized at Brooke General suffering from burns which she received when her home in SA was destroyed by fire last week.

Anyone For Finger Injuries

It is rumored that two lovely ladies of Lakehills are suffering from injuries which they received last week—one of the ladies slammed the car door on her finger, the other cut her finger when she was chipping ice—such is life.

Make Plans For The WT-SGDAML

See Al and Gwen at the cafe for the first annual WTSGDAML. The festival will be located in their spacious back yard behind the cafe. One may rent a space and sell food or whatever. The date and complete details will be decided soon. In the meantime drop by Al and Gwen's and let them tell you about WTSGDAML.

Congratulations

Congratulations are extended to Beth Almanza of Austin who will be a member of the marching band of Austin High come September. Beth who will be a freshman, plays the bass clarinet. She has been a guest in Lakehills many times since early childhood and is the great-niece of H.T. Gwen and Gwen

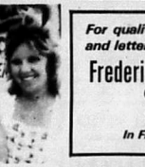

Gwen Ransome poses with her namesake, Gwen Dry of North Carolina who spent the weekend in Lakehills with her parents Mr. and Mrs. Paul Dry and her brother, Clay, visiting with Gwen and Al Ransome. Paul is Gwen's uncle.

The Mendo Cook-Off

The Mico Inn won first place and Penny and Marg and the Mad Bomber tied for second place in the Mendo Cook-Off at the Sportsman Inn Saturday.

Condolences

Condolences are extended to Mr. and Mrs. J. Boone Baker of Austin. Boone's father died last week.

Jimmy Jack

Jimmy Jack and his band will play for dancing at Big John's tomorrow evening.

Bouquet of Roses For:

Howard Hill
Clyde Toerck
Dorothy Hauck
Betty Hill
Rosalie Odom
Hulda Cartwright
Margaret Cantrell
James Couser

Notable Lakehills Citizen To Be Honored

Everyone in Bandera County is invited to attend the first annual recognition and appreciation dinner honoring Guy Pickett who has been selected as the notable Lakehills citizen. He will be honored August 14, at 7:30 p.m. at the Civic Center. Bring a covered dish. Chicken, coffee and tea will be furnished.

Erle Denton, Chairperson

A bouquet of roses for Ann Neal & Era Wilkinson whose birthdays are August 13 & ... Taylor whose birthday is August 14. from H.T.

Boy Scouts Win Honors

Eight Boy Scouts from Bandera Troop 146 and Scoutmaster Stephen Hurter attended Camp Friedrich at Bear Creek Scout Reservation near Hunt from July 20 to 26 and earned 11 merit badges and 36 skill awards. Tim Lurker achieved the mile-swim award.

Troop 146 won as outstanding troop at the Indian village for the week and also won the Baden-Powell award for A average on inspections. The Troop was awarded 3 bear claws—special awards for doing good turns and for inspections.

Tony Rodriguez was initiated as an ordeal member in the order of the arrow, an honor camper society.

Scouts attending were Tony Rodriguez, Tim Lurker, Carl Laudermilk, Tom Mangold, Tony Fernandez, Paul Brown, Billy Brown, and Roy Harrison.

Parents and friends of Troop 146 attending the Friday night campfire ceremony were Mr. and Mrs. Tom Harrison, Mr. and Mrs. Bruce Brown, and Mr. and Mrs. Milton Hausmann.

Mrs. Grace Hicks is enjoying having as her guests for two weeks her son, Dr. Mack Hicks, and family from St. Petersburg, Fla.

Edsel's seafood & bar
Park Rd 37 751-2684 Lakehills, TX
4-11c

For quality monuments, curbing and lettering...
Fredericksburg Memorials
Call Reid Houy
997-5296
In Fredericksburg, Texas
Term-c

TERMITES ROACHES
Silver Fish, Rats and Mice, Ants
Ticks, Fleas, Scorpions, Spiders
Moths and Other Pests
LESTER HUMPHREY
Call Kerrville Collect for Service 257-3374
4-11c

Open 365 days a year 6:30 A.M. to 8:00 P.M.
Turk's Store
Park Road 37 751-2141
Fresh Meat • Picnic Supplies • Cold Beer
Notary Service • Fish & Hunting Licenses
Fishing Supplies • Guns • Ammunition
In the Heart of Lakehills
4-11c

Easy Living Enterprises
★Custom Built Homes
★Remodeling
★Additions
★Home Repairs
Lakehills, TX 751-2251
3-41c

Here in Bandera People are switching **to ALLSTATE Auto Insurance**
Why are drivers switching their insurance to Allstate?
It's simple.
Allstate offers a variety of discounts, plus one of today's most advanced claim handling systems. Coast to Coast. Fast and convenient.
For years, you've seen and heard advertising about Allstate auto insurance.
Now it's available here, at our agency.
So compare companies and find out why so many people are in "Good Hands." Call or drop by.
Allstate Insurance Company — Northbrook, IL
I. E. ADAMIETZ & CO. — JOE McMULLAN INSURANCE AGENCY
PHONE: 796-3726 • Bandera, Texas

Water Well Drilling
•pumps •sales •service
Doyle Ely Day 535-4670 Nite 535-4666
Pipe Creek, Tx.
43-tfc

Current Money Market Certificate Rate
9.117%
Effective August 7-13, 1980
Substantial interest penalty is required for early withdrawal.
First National Bank Bandera
207 Main St. (512) 796-3711
Bandera, Texas 78003
FDIC
Member Federal Reserve System
40-41c

Al & Gwen's Cafe
Pk. Rd. 37
Lakehills
serving breakfast—lunch—dinner
4-11c

KEN'S CONSTRUCTION
Building Contractor
PHONE 751-2312
Lakehills, Texas

Joe's reasonable rates — *24 hour wrecker service* **535-4081**

D&H Mobil
751-2512
Your Local Full Service GASOLINE STATION
State Inspections • Lee Tires
Mechanic on Duty
Doris & Harold Keslar

The Big Five.

30 Month Certificates	Jumbo Certificates	Jumbo Together Plan	Money Market Certificates	Money Market Together Plan
Actual Rate	*90 Days*	*Six Months*	*Actual Rate*	*Actual Rate*
9.500%	**9.25%**	**9.50%**	**9.117%**	**9.117%**
Annual Yield	*90 Days*	*Annual Yield*	*Annual Yield*	*Annual Yield*
10.111%	**9.25%**	**7.50%**	**9.457%**	**9.000%**
$100 Minimum Deposit	*$100,000 Deposit*	*$10,000 Minimum Deposit*		
Rates change bi-weekly. Once certificate is issued the rate does not change for term of certificate.	Rates subject to change without notice.	Minimum deposit of $50,000, plus Gill Savings loan of $50,000. You earn interest on full $100,000 and pay interest on $50,000. Higher yield than shown with higher deposit. Rates subject to change without notice.	Annual yield based on reinvestment of principal and earnings at each maturity date. Rates subject to change at renewal. Regulation prohibits compounding of earnings. Effective August 7-13, 1980.	Minimum deposit of $5,000, plus Gill Savings loan of $5,000. You earn interest on full $10,000 and pay interest on $5,000. Higher yield than shown with higher deposit. Annual yield based on reinvestment of principal and earnings at each maturity date. Rates subject to change at renewal. Regulation prohibits compounding of earnings. Effective August 7-13, 1980.

Phone a Gill Savings officer today for details on any of our Five Big Ideas on getting the most for your money.

Notice: As required by law, all certificates are subject to substantial penalty for early withdrawal.

Gill SAVINGS
Formerly Medina Savings — Home Office: Hondo, Texas
Hondo — Castroville — Pearsall — Devine — Cotulla — Lytle — San Antonio
A member of the same corporate family as Gill Companies, The Richard Gill Company, and Gill Plan Company.
FSLIC — LENDER

Lakeshore News

Glenda Haley
796-4948

Mrs. Ida Klaus and Mrs. Dollay Sarran returned Wednesday after a two-week vacation, going to San Antonio, Brownsville, McAllen, Poth, Padre Island and also enjoyed sight seeing, shopping, etc., in Reynosa with friends. In San Antonio, they visited Mrs. Klaus' granddaughter and her family, Mr. and Mrs. Benny Bendele and children, and then in Poth they visited her son and his family, Mr. and Mrs. Roy Klaus. They visited a good friend, Margie Douglass in Brownsville, and visited Mrs. Sarran's daughter and family, Margie and Ed Beatty in McAllen. They were entertained in Reynosa and on Padre Island while on their trip. They reported they were happy to be home again but had had a wonderful time.

Arriving on Friday to visit with Mrs. Klaus and Mrs. Sarran were their sister, Lottie Morales, and their nephew, Roy Morales, both of San Antonio.

Congratulations to Jim and Elsie Jo Searcy on the arrival of their new little granddaughter, Amanda Carol Daniels. She was born July 24, weighing 7½ pounds and her parents are Mr. and Mrs. Wilford Daniels who live in Dallas. Jim and Freda Jo said that Amanda is their 18th grandchild.

Bob and Dorothy Rucker left this last weekend after spending several weeks on vacation here. They were going first to Fort Worth to attend the 50th wedding anniversary celebration of Bob's parents, Kathleen and Leonard Rucker , and then have to return to Long beach where Bob will be working for a few months longer. Perhaps this fall Bob will be working in Louisiana and it will be near enough that they can spend more time at their home here.

Floyd Holsenbeck and his grandson, Jason, have been here visiting his nephew and family, Mr. and Mrs. Estes Coffee and children. They also visited with Mrs. Elsie Coffee while at Lakeshore.

Visiting with Dick and Deanie Newman this weekend from Austin were their son, Ronnie, and his children, Bryan and Laura, and also their cousin, Mike Alvis. Bryan and Laura will be spending several weeks here visiting their grandparents.

Lucile Williams enjoyed having two long-time friends from San Antonio as visitors. Doris Hanson and Clyda Angell, who originally came from Tarpley, were weekend guests.

Visiting this last weekend with Mr. and Mrs. Bethel Lackey was their daughter, Betty Johnson of San Antonio. Also Danny Strate of San Antonio and his son, Dan, were guests. Dan will be returning to Shelton, Wash., this week after spending the summer with his dad. He is a high school junior and will be returning to school in a few weeks.

Sonny Sanford and some friends of his, all from Dallas, arrived on Saturday night to visit with Mr. and Mrs. Slim Sanford.

Ross and Lois Bailey attended the District 23 VFW Picnic at Harper on Sunday afternoon.

Morris Harrison of Center Point was a visitor at Lakeshore this weekend. He is a former resident of Bandera. He has been spending a lot of time in the VA Hospital at Kerrville in the past months, so his friends are very happy to see him out and around.

Mr. and Mrs. Bethel Lackey were happy to have her niece, Mrs. Hazel Smith of San Antonio, as a guest for a few days. Hazel stated that her birthday was this coming week but she intended to celebrate it this weekend while she was here with all her friends.

Jerry and Terry Hodges returned home on Saturday after spending a month visiting their father, Terrell Hodges, in Farmers Branch.

Linda and Bob York traveled to Houston last Thursday to bring his daughters, Wendy and Misty, back to visit for some time before they have to go back to school.

There was a big crowd present at the Copper Lantern on Saturday night to enjoy the chicken barbecue and the good entertainment provided by Buck Sloan and the Buck Shots. They were also present to help Tom Andreas celebrate his birthday.

Mr. and Mrs. Caesare Masse have just returned from a five week trip through eleven western states. They travelled with Mr. and Mrs. Buck Sloan and son, Coy and Tack Carroll, all of Houston, in their converted school bus, "The Jolly Green Giant." While on this trip, they played music in Phoenix, Arizona, Meeker, Colorado and Jordan, Montana. While at Meeker, they visited Monk and Lucille Searcy's son, Bob Searcy and family. On their return, they played at the Copper Lantern for Tom Andrea's birthday.

Mr. and Mrs. Sloan and Coy and Tack Carrol are spending a few days visiting Kay and Caesare here at Lakeshore. They have been joined by Mr. and Mrs. Duke Ellington, Mr. and Mrs. Jack Thomas and son, Mark, and his friend, Johnnie, Mr. and Mrs. Dan Turner, Tanya and Troy, Mr. and Mrs. Lamar Williams and Mr. Charlie Beddingfield, all from Houston.

Sabinal Canyon NEWS

Lillie Thompson

Dry weather hangs on with rivers and wells going dry; however our temperatures have dropped several degrees this week with cool southerly breezes at night and seemingly some dampness in the early morning clouds. Our purple sage is in full bloom. The old saying goes they always bloom before a rain.

Bruce Brown of Kerrville has been a visitor of Hoyt and Doris Foster this week.

Sunday afternoon visitors were Terry Gazaway and two children of Junction.

Weekend guests of Mr. and Mrs. L.L. Tubbs of Vanderpool were their son, Jimmie, his wife, Betty, and their daughters, Sherri Lynn and Susan, Mr. and Mrs. James La Cross and son, Jerry, and a group of friends of San Antonio all attended Baptist Church services.

Mrs. Ira Reavis's daughter reports her mother is recuperating nicely at home.

Ray and LaVern Harp of Texas City are vacationing at their place and visiting her parents, Hub and Lillie Thompson.

Joe and Mable Haynes of Kerrville are spending several days at their Vanderpool cottage.

Clint and Ada Ruth Reiber were weekend guests of their son, Larry, and family in Austin. They helped their granddaughter, Kelly, celebrate her birthday.

R.C. Cutler and Dorothy have returned from a 10-day vacation, visiting a son and family in Eureka Springs, Ark. They all went to see the pageant there. They also visited another son in Arlington.

Emmette Trader and Jerry of Corpus Christi, accompanied by her sister, Hazel, of Houston, are spending two weeks at their trailer home.

Iona Alley of Uvalde is visiting her parents, Lecil and Ruby Howard, this week. She took her young daughter, Suzann, to Kerrville to visit Dahl and family.

A CORRECTION

Johnnie and Ann Moore of Bryan are the proud parents of a baby girl weighing 9 pounds 6 ounces instead of a 6 pound boy. She has been named Linsey Ann. George and Louise Moore and Charles and Lois Easley are the grandparents.

Hub had a nice talk with Jerry Southern. She was en route to Kerrville for a doctors appointment, stating her shoulders were giving her lots of trouble since their accident last December. Jerry informed Hub her granddaughter, Sheryl Walford, who came over to Horseback with Hub not many years ago, was married Aug. 3 in a garden wedding at the home of Ward and Jerry Southern in Vanderpool, to Allen Estes of San Antonio. Rev. Donald Dibbens performed the wedding ceremonies. A reception followed the wedding for a host of friends and relatives. The couple left on a honeymoon on the coast, and will make their home in San Antonio.

Pipe Creek NEWS

Robert Klein
535-4054

PIPE CREEK COMMUNITY NEWS

The Pipe Creek Community Center's new picnic tables got a thorough breaking-in August 3 when approximately 200 persons showed up for the homecoming. Gene Buede, Jerome Edwards and Claude Lindley kept an all-night vigil over the brisket served at the annual event.

A last-minute contribution came in from Jr. Food Mart, bringing the total number of picnic tables donated by area businesses and individuals to 14.

Community Center members managed to fit another day of painting in on Saturday. No one is too young—or too old—to help out, as was demonstrated when Jess and David Edwards and Michelle Morrison assisted. Thanks also go to Vernon Covey for his help and the use of his truck on several occasions.

While preparations for the homecoming were in full swing, Bandera County REACT members were busy moving equipment into a storage room, assigned to them by Community Center trustees. REACT plans to use the center as a base for future operations, coordinating its efforts with the EMS. A modulance is now located at Jennings Store on weekends for emergencies in the Pipe Creek area.

A nominating committee has been elected to fill the position of Ken Edwards, whose term as a Community Center trustee expires next month. If you wish to add your name to the running, write to this address. Pipe Creek Community Center, P.O. Box 741 Pipe Creek, Tx. 78063. Your request should be in no later than August 9.

However, further nominations will be taken from the floor at the election on September 8.

Charles "Fuzzy" Coker will check into the VA Hospital at Kerrville on September 8 for major surgery.

Anyone interested in shaping up is invited to the new dance exercise every Wednesday at 7 p.m. at the Pipe Creek Community Center. Susan Covey will be conducting the exercise classes.

Richard Towers is doing well and should be coming home from Audie Murphy Hospital soon.

The Studstills just returned from New Mexico where they were vacationing. While there they checked on the colleges available for their children.

Betty Heinen is recovering nicely from surgery. Her sister, Mrs. Barbara Conner, is visiting from Oklahoma while Mrs. Heinen is recuperating.

Please remember Mrs. Irene Smith's daughter in your prayers. She is in the Villa Rosa Hospital in San Antonio recovering from a stroke.

Sunday visitors of Mrs. J.W. Edwards were Mrs. Sue Burkhart and Jennifer of Austin and Mr. and Mrs. W. E. Edwards and her son of Gonzales. Mrs. Selma Morrison, Jay, Jesa, and J.B. Edwards of Pipe Creek visited Sunday afternoon after attending the Pipe Creek Homecoming.

Every Saturday and Sunday one of the EMS ambulances will be parked next to Ed Jennings Store in Pipe Creek. It will still be necessary to call the sheriff's office to report an emergency, since the unit will be dispatched from that office.

Ed Jennings had a busy weekend. Saturday at 10 a.m. the judge married George Kelly and Kelly Hall. Jack T. Hall was best man and Ann P. Hall was the bridesmaid. They are the father and mother of the bride. Then at 5 p.m. Steven Naylor and Carlene Alexander were married with Barney Allen as best man and Pat Schwartz serving as bridesmaid. Finally at 7 p.m. he married Roger Clark Brietzkf and Sharon Brandt with Ronnie and Patricia Culak serving as best man and bridesmaid.

Then on Sunday, August 3, the judge married Orville Milliken as Bill Nuernberg and Gorda Nuernberg stood as best man and bridesmaid, respectively.

Visitors in the Hager home the past two weeks were Kelly, LoRena, John and Jeffrey Scott, Arlene Elker, Clara Duff, Betty and Kenneth Peters, Dollie Schoenert, James, Margaret, Dorothy and Dennis Duff, Elizabeth James, Evelyn Habenicht, Martha Habenicht Mueller of San Antonio.

Mystery Picture No. 31



Who is this young Miss with her collie dog? First one to correctly identify her will receive $2.

THE LEON VALLEY DIAGNOSTIC CLINIC, P.A.
is pleased to announce the opening of
THE LEON VALLEY CHILDREN'S CLINIC
and the association of
Jeannine S. Kaufmann, M.D. & Jane D. Fried, M.D.
in the practice of PEDIATRICS
8547 Bandera Rd — Office Hours By Appointment — 684-9510 / 100c

SALES • SINGER • SERVICE
WEBB'S SEWING CENTER
814 Main Street — Kerrville — PHONE 257-3737
Kerr County's Only Approved Singer Dealer
6

THE MASTER'S CRAFTSMAN
Bob Blackshear
CONTRACT: PAINTING, CABINETS, REMODELING - NO JOB TOO SMALL.
512-796-4643
P. O. Box 655
Bandera, Texas 78003
48-tfc

HEVENOR LUMBER COMPANY
'Buy where the builders buy!'
1300 N. Main • Bandera • 796-3709
11c

Need Propane?
Call Hand
Hand Butane Gas Co., Inc.
TO ORDER GAS CALL DIRECTLY TO OUR OFFICE
796-4866
17c

MR. CATTLEMAN

The cost-price spread has squeezed all of the "romance" out of the cattle business.

For an efficient and profitable operation it is necessary to supplement range and field grazing in the late summer as well as in winter.

So, let's look for some answers —

IT IS TRUE THAT, if you are not very careful, you can feed all of the profit out of a cow.

IT IS TRUE THAT in no way can you starve a profit into a cow.

BUT, IT IS ALSO TRUE THAT—a balanced and nutritional supplement, that can utilize existing forages, is the most economical and feasible way to get the heavier weights needed on today's market.

PRO-LIX LIQUID FEED is a proven supplement that can help your cow through stress periods, both summer and winter.

HAVE YOU BEEN MISINFORMED? Have you been told that one liquid feed is as good as another? Have you been told that all liquid feeds are just a mixture of molasses and a synthetic protein with vitamins and minerals added? Let's be very generous and say that when a "molasses peddler" tells you that there isn't any difference in the result-cost ratio among liquid feed he is, to say the least, misinformed.

PRO-LIX is a liquid feed, but it is as different and as superior over molasses blended liquid feeds as alfalfa is over grass hay. They are both hay, but you would never expect to get the same results from a bale of grass that you could get from a bale of alfalfa. Don't be satisfied with grass hay when you can easily have alfalfa. Look into the supplement that you are buying, compare analysis sheets and performance data.

PRO-LIX is the only liquid feed that contains a fermented tuna fish base with built-in fermentation solubles as well as distiller solubles and has a guaranteed energy factor for proven performance and service.

FERMENTED IN PUERTO RICO — FORTIFIED AND HOMOGENIZED IN MOBILE, ALA.

BUY THE NATION'S NO. 1 LIQUID FEED AND PROFIT THE PRO-LIX WAY!
FOR INFORMATION ABOUT THE PRO-LIX PROGRAM CONTACT
AARON SHACKELFORD, JR. 796-4981 2-tfc

Special Opportunity Center Aids Handicapped

Several Bandera County residents met on Thursday, July 31, at the Flying L restaurant to receive information about the Special Opportunity Center in Kerrville.

They learned that the Special Opportunity Center is the only available resource for mentally handicapped individuals aged 21 and more and children younger than three years of age in a five-county area—Kerr, Bandera, Gillespie, Edwards and Real. Without such a center, many of these persons would be placed in a state institution, away from their families and friends.

The goal of the Special Opportunity Center is to provide a facility and service which permits these persons to have an opportunity to develop to their fullest and become self-sufficient members of their community, where possible.

If you would like more information about this facility which now serves Bandera County, please contact David Doerfler or Mary Evans.

July Rainfall

Rainfall in July, recorded in the U.S. Weather Bureau gauge at the Bandera Water and Soil Conservation office, totaled 4.5 inch. On July 7, .07 inch fell, followed by .33 inch on July 22. This is 1.68 inches less than the average July rainfall.

So far this year, 13.69 inches have fallen, leaving Bandera about 4 inches below the average total for the first seven months of the year.

HALF PRICE
WITH THIS COUPON
Read This Ad! We think you owe it to yourself.
REV. MOTHER KENNEDY
GIFTED READER & ADVISOR
CURES ALL AILING SICKNESSES
I was unsuccessful in marriage and separated for years. A few visits to REV. MOTHER KENNEDY and we are back together and very happy.
BRINGS YOUR LOVER BACK FOR GOOD TO STAY
She can and will help you gain the love you most desire, control or influence the actions of anyone. She has helped thousands and she will help you with love, marriage, business, sports, address and evil influences of all plans, even voodoo.
Why suffer when you can be helped? My work is 100% fully guaranteed. Through Rev. Mother Kennedy and God you will see results and happiness. Call you will feel better the minute you do.
PHONE: (512) 732-5223
San Antonio, Texas 78201
1538 W. Hildebrand
Open Daily and Sunday — Everybody Welcome
Hours 9 A.M. to 10 P.M.
4-21p

COUNTRY SHOPPER

Specials Good August 7th Thru August 13th — Food Stamps are welcomed.

Tissue
Nice'n Soft Bathroom 4 Roll pk.
89¢

Tide
Giant Box
$1.59

Shortening
Bake Rite 42 oz.
99¢

Beer
Lone Star 6 pk. Cans
$1.89

Baby Food
Heinz Strained
5/$1

Grape Juice
Welchs 40 oz.
$1.39

Detergent
Cascade Dishwashing Giant Box 13¢ Off
$1.19

Sweet Corn
Roast In The Husk
6/$1 ears

Tomatoes
Vine Ripe
High In Nutrients
Low In Calories
lb. **49¢**

Celery
Diet Delight Large Stalks
3/$1

Cantaloupes
Large Sweet Low In Calories
ea. **69¢**

Nectarines
Full Of Juice And Flavor
lb. **59¢**

Golden Ripe Bananas
3/$1 lb.

Limes
Florida Doz.
69¢

Onions
Yellow Mild New Crop lb.
12¢

Potatoes
U.S. No. 1 Russet 8 lb. Bag
$1.69

Dairy

Foremost 1 Gal. FRUIT DRINK	89¢
Foremost 24 Oz. COTTAGE CHEESE	99¢
Foremost Pre-Stirred 8 Oz. YOGURT	4/$1
Kraft ½ Gal. ORANGE JUICE	$1.39

Bakery

Rainbo 1½ Lb. Loaf WHEAT BREAD	10¢ Off
Rainbo English Sliced MUFFINS	10¢ Off
Starlite 1½ Lb. Loaf WHEAT BREAD	2/$1

Country Shopper Means Low Prices

CAT CHOW Purina 4 Lbs. **$2.19**

CORN FLAKES Kelloggs 18 Oz. **89¢**

PAPER TOWELS Bounty Jumbo Size **73¢**

SPAM 12 Oz. Can **$1.29**

TOMATOES Renown No. 300 Can **3/$1**

LARD Roegelein 3 Lb. Cart. **$1.29**

CATSUP Heinz 44 Oz. **$1.19**

Steak
Chuck lb.
$1.79

Bacon
$1.09 Sliced lb.

Liver
Beef lb.
99¢

Pork Chops
$1.39 lb.

Spare Ribs
lb. **79¢**

Franks
Rath's Meat 12 oz. pkg.
89¢

Franks
Rath's lb.
$1.29

Bacon
Rath's Sliced 12 oz.
$1.09

CHEESE

KRAFT CHEESE 12 Oz.	$1.39
CHEESE SINGLES Kraft 6 Oz.	97¢
LONGHORN CHEESE Lb.	$2.19

BREADED STEAK Lb.	$1.59
BACON ENDS 3 Lb. Box	99¢
TURKEY WINGS Lb.	39¢

Frozen

MIX OR MATCH — 3/$1

PEAS Birdseye Frozen 10 Oz.	3/$1
CUT CORN Birdseye Frozen 10 Oz.	3/$1
SPINACH Birdseye Frozen Chopped 10 Oz.	3/$1

MIX OR MATCH — 2/$1

VEGETABLES Birdseye Frozen Mixed 10 Oz.	2/$1
BROCCOLI Birdseye Frozen Chopped 10 Oz.	2/$1
GREEN BEANS Birdseye Frozen Cut 9 Oz.	2/$1
GREEN BEANS Birdseye Frozen French Cut 9 Oz.	2/$1

★ ★ ★

PIZZAS Totino's Assort.	99¢

Health & Beauty

If your child gets hurt today, will you be prepared? Be prepared with the most trusted name in wound care Johnson & Johnson

TOOTHPASTE	Close Up 6.4 Oz.	$1.09
SHEER BAND-AIDS	Johnsons No. 4626 All Wide 30's	99¢
PLASTIC BAND-AIDS	Johnsons No. 5626 All Wide 30's	99¢
EXTRA LARGE BAND-AIDS	Johnsons No. 5705 10's	99¢
ACNE MEDICATION	Dry & Clear 2 Oz.	$1.99
SUNTAN LOTION	Presun 4 Oz.	$2.99
SHAMPOO	Suave Soft Romantic Cologne 16 Oz.	99¢
HAIR SPRAY	Rave Non Aerosol 8 Oz.	$1.49
CONDITIONER	Loreal Ultra Rich 2 Oz. Tube	99¢

★ SCHOOL SUPPLIES ★

NOTEBOOK PAPER	Aladdin 200 Ct.	79¢
3-RING BINDERS	Aladdin See-Thru	$1.59
BIC PENS	Medium Point 10 Ct. Pkg.	$1.29

MACKEREL Eatwell **59¢**

COCA COLA 1 Liter Btls. & 6 Pak Cans **$1.69**

DETERGENT Crystal White Dishwashing 48 Oz. **$1.09**

Potato Chips
Dentier Facs
Reg. 99¢ **79¢**

Lysol
Spray 12 oz.
$1.49

Detergent
Purex Family Size
$3.79

Coffee
Folgers 1 lb. $2.89 2 lbs.
$5.77

Crackers
Ritz 16 oz.
$1.19

Fruit Drink
Hawaiian Punch 8 qt.
$1.59

Gatorade
32 oz.
59¢

Tarpley NEWS

Mrs. Nettie Dean
562-3464

The Tarpley Baptist Mission will hold a Vacation Bible School August 11-15 from 9-11:30 a.m. Everyone is invited to attend. On Friday evening VBS graduation will be held, followed by an ice cream supper.

The monthly workday at the Tarpley Baptist Mission will be Saturday, Agsust 16. Bring your hammer and stay for lunch too.

The regular monthly covered-dish dinner for August will not be held this month due to the Baptist VBS ice cream supper scheduled for that day.

Medina NEWS

Mrs. Orville Wier

SUMMER BAND PRACTICE

The Medina High School band, grades 7-12, will have scheduled practices beginning Monday, August 18, at 8-11 a.m. All band members are requested to attend.

NOTICE

There will be a miscellaneous wedding shower at the Medina Youth Center Saturday, August 16 at 7:30 p.m. honoring Vonda Wallace and David Reed. Everyone is cordially invited.

Hostesses
4-1tc

The Medina Independent School District Board of Trustees will meet in Regular Session August 14, 1980, at 7:30 p.m. in the Conference Room at Medina Public School.

BUDGET HEARING

The budget hearing of the Medina Independent School District shall be conducted on Thursday, August 14, 1980, at 7:30 p.m. at the Medina Public School.

THANK YOU

We would like to thank each and everyone of our neighbors and friends who were so thoughtful and kind while Coach was in the hospital in San Antonio. Your prayers, cards, phone calls, flowers and visits were deeply appreciated. To those of you who "taxied" the children, fed them, and watched over everything, we owe a special thanks. Without these outstanding friends, this time would have been so difficult. We are really fortunate to live in a community that lives and practices its Christianity.

May God bless you all

Coach and Mrs. Britt, Kim, Mike and Lisa.
4-1tc

Those visiting in the home of Mrs. Naomi Mudd over the weekend were her son, Larry Mudd of Waco, Florence Mudd, June Mudd and granddaughter of San Antonio.

Mr. and Mrs. Vernon Williams spent the weekend in Yoakum.

Mr. and Mrs. Oscar Mayfield of League City, Mr. and Mrs. H. H. Lee of Port Arthur and Mrs. Henry Marvin Adams of San Antonio visited in the home of Mr. and Mrs. Brice Mayfield Saturday.

Mr. and Mrs. John Derry, Michael and David motored to Houston Saturday and spent the weekend visiting Hugh and Maedell Carpenter. Mr. Carpenter is a patient in M.D. Anderson Hospital and is in critical condition.

Mrs. J.J. (Sue) Adams, accompanied by her grandson, Johnny Adams, left for Houston Monday to be with her brother, Hugh Carpenter.

The Medina School reunion was held Saturday, August 2, at the Methodist Youth Center and 41 former students attended.

Three from the 1917 class, which was being honored attended--Maude Stokes, Isaac Briggs and Everett Briggs.

T-SHIRTS FOOTBALL JERSEYS LETTERING
SHIRTS N STUFF
BASEBALL JERSEYS SWEAT SHIRTS TRANSFERS
314-A MAIN ST. BANDERA Next door to Roundup Realty
New Hours Open 10-5 Tues. Sat. 796-3100 tfc

ATTENTION!
MEDINA SCHOOL DISTRICT TAX-PAYER

- **Support illegal aliens with your taxes?**
- Use teacher's time for illegal aliens instead of an American citizen?
- **American Taxpayers have to obey court orders while illegal aliens don't have to obey American laws?**

If you oppose the above, call your school board members and attend the next school board meeting.

STAND UP AND BE COUNTED! BE HEARD! SOMEONE IS HEARING THE ALIENS!

Paid for by concerned AMERICAN TAXPAYERS
4-1tc

DITCHING
- WATER LINES
- SEWER LINES
- SEPTIC TANK SYSTEMS

HAULING
- SAND
- GRAVEL
- BLACK DIRT

DOZING
- ROADS
- EXCAVATING
- LAND CLEARING

Joe Phillips
P.O. BOX 226 MEDINA, TEXAS 78055
(512) 589-2206 After 6 P.M.
tfc

Tarpley General Store
562-3488 Tarpley, Texas

Friday & Saturday Specials 4-9 PM
Freshwater Catfish Filet $3.50
all you can eat

Jumbo Fried Shrimp Dinner $5.50
6 jumbos with all the trimmings

Sunday Shrimp Boil 1-5 PM
½ lb. cold boiled shrimp U-Peel-Em
Served with 16 oz. frosty mug of Lone Star Draft $4.50

Feed—Deer Corn—Blocks

MEALS—SANDWICHES—GROCERIES
BEER—ICE—POOL

Senior Citizens News

It's birthday luncheon time again. The date is August 12 at 12 noon at the Senior Citizens Activity Center. All those with birthdays in August, please come as our guests; all others bring a covered dish.

Our bunco party for August will be held August 28. Ya'll come. It's a fun time for all Senior citizens.

Don't forget, we serve a hot, nutritional lunch at the center Monday through Friday. The donation is $1. Call 796-4969 for reservations before 9 a.m.. For transportation call 796-4584.

Bandera Youth Rodeo Club Results

JULY 31

PEE WEE DIVISION:

Cloverleaf Barrels: 1. Scott Horton; 2. Kathy Kies; 3. Cindy Fritsche; 4. Bobbie Jane Malone; 5. Dennis Duff.

Straightaway Barrels: 1. Cindy Fritsche; 2. Scott Horton; 3. Dennis Duff; 4. Scott Rogers; 5. Colter Wallace.

Pole Bending: 1. Kathy Kies; 2. Scott Horton; 3. Scott Rogers; 4. Cindy Fritsche; 5. Bobbie Jane Malone.

Goat Tying: 1. Scott Horton; 2. Cindy Prisache; 3. Bobbie Jane Malone; 4. Colter Wallace; 5. Scott Rogers.

JUNIOR DIVISION

Cloverleaf Barrels: 1. David Pool; 2. Courtney Wright; 3. Robert Ashley; 4. Audra Rose; 5. Ernest Malone.

Straightaway Barrels: 1. David Pool; 2. Cody Shackelford; 3. Courtney Wright; 4. Tana Albert; 5. Sloane Green.

Pole Bending: 1. David Pool; 2. Ernest Malone; 3. Audra Rose; 4. Kristina Ashley; 5. Dorothy Duff.

Goat Tying: 1. Mike Kendrick; 2. Tim Fritsche; 3. Robert Ashley; 4. Cody Shackelford; 5. Ernest Malone.

Steer Riding: 1. Mike Kendrick; 2. Greg Stevens; 3. Ronnie Bain; 4. Chuck Sellman; 5. David Pool.

Tie Down Calf Roping: 1. Robert Ashley.

Ribbon Roping: 1. Tim Fritsche and Cindy Fritsche; 2. Robert Ashley and Kristina Ashley.

Breakaway Roping: 1. Tim Fritsche; 2. Robert Ashley.

SENIOR DIVISION:

Cloverleaf Barrels: 1. Jody Shackelford; 2. Kyla Green; 3. Traci Davis; 4. D'Ann Tomerlin; 5. Syndi Wood.

Straightaway Barrels: 1. Syndi Wood; 2. Monica Fry; 3. Wendy Valdez.

Pole Bending: 1. Jody Shackelford; 2. Monica Fry; 3. Wendy Valdez.

Goat Tying: 1. Syndi Wood; 2. Jody Shackelford; 3. Wendy Valdez.

Breakaway Roping: 1. David Sab.

Embalming Is Not Required Before Burial

Embalming of a dead human body may be performed at the request of a family, but recent state legislation--backed by an Attorney General's opinion--has changed the compulsory requirement of embalming.

State Health Commissioner Dr. Robert Bernstein said Senate Bill 277 of the 1979 66th Legislature did away with mandatory requirements pertaining to compulsory embalming of dead human bodies. Families still may request embalming.

Section 10 of SB 277 states: "This board (State Board of Morticians) shall promulgate no rule or regulation requiring embalming. No other state agency shall promulgate or enforce a rule or regulation requiring embalming without a finding that such rule or regulation is necessary to protect the public health."

In his opinion on the new legislation, Attorney General Mark White stated that embalming cannot be required "unless and until the State Board of Health makes a finding that the rule is necessary to protect the public health."

The State Commissioner of Health said there are situations when embalming is appropriate and for aesthetics the family may desire to have it done. He said this is a personal decision in which the state cannot interfere unless there is a public health necessity.

Dr. Bernstein said the Texas Department of Health currently knows of no situation in which embalming is necessary to protect public health. "I don't know of any disease which would be affected by embalming," he said.

The State Health Commissioners said there are means to handle and transport bodies of those who died of a transmissible disease without danger.

Bandera County EMS Memorials & Donations

The Bandera County Emergency Medical Service acknowledges with appreciation the following memorials and donations which were received during the month of July 1980:

In memory of Frank J. Anderwald, Alfred Anderwald.

Mike Moravietz, Joe Greene of San Antonio.

Ruth Knaggs, Mrs. Annie Wildenthal; Gus and Marjo Hoff; Fredna and Prince Wood; Willie May Kerr and Alice Mitchell; Mrs. Addie Rankin; and Martha Swisher, all of Cotulla; Christine Eldridge of Beaumont; and Mr. and Mrs. Ray Marvin Hay and Tom.

Lela Wright Connally, Mr. and Mrs. Gilbert Wendt.

Mamie Wier, Mr. and Mrs. Gilbert Wendt; Mr. and Mrs. Walter V. Ford; and Mr. and Mrs. B.H. LeStourgeon.

Justin Linney, Mr. and Mrs. Gilbert Wendt.

Louie Mayes, Mr. and Mrs. Gilbert Wendt.

Donations were received from Clyde Stewart of Sinton; Glenn English; Mr. and Mrs. Sherman L. Willard; and anonymous donations were received from spectators at Bo's Rodeo, Inc.

New Magazine Boosts Bandera

The first issue of Bandera, Cowboy Capital of the World, a bi-monthly magazine, has been published by Ben Nolen [illegible] has won reader approval. The publication promotes Bandera with stories about water adventures on the mighty Medina, rodeo tales spun by Bo Chesson, trail [illegible] ranch activities. Also included is a map of the county, as well as one of the city of Bandera.

This magazine is sure to [illegible] alike.

Ranchers May Need A Drought Plan

The hightemperatures and lack of rainfall are making times hard for local ranchers. There is little or no grass production. Most grasses have gone dormant, due to the lack of moisture usually used for cooling this time of year. For this effect a drought plan should be put into effect.

A drought plan is one where the rancher will reduce his herd to the amount of forage on the land. He can do this by culling out his worst cows and selling calves. This would help to reduce the burden of buying hay and feed. Drought plans may also include supplemental feeding, to provide nutrients not available from the grass. It can also be that a rancher will feed until forage production begins in early fall, providing we get the needed rainfall, or till market prices are suitable.

A good way to possibly survive a drought is through correct stocking rates, deferred grazing, and proper use. All three are good ways of insuring sufficient grass for livestock. grazing 50 percent of annual growth by weight is proper use of grass. It allows plants to gain strength and doesn't put stress upon the plant. Used with deferred grazing (resting of pastures) it will allow time for plant grow or to have sufficient forage for later on. Proper stocking rates allow for livestock to be in balance with forage production.

Personnel at the Soil Conservation Service will be happy to help you set up a drought plan, as well as determining stocking rates, and a planned grazing system. Come by the office or call 796-3334.

Mr. and Mrs. John G. James visited with Mrs. H. E. Friese at her home in New Braunfels Sunday afternoon.

"Now insured up to $100,000 by the FSLIC"

This week earn

9.70% 30-MONTH CERTIFICATE. $100 minimum. Matures in 30 months.

10.33% 30-MONTH ANNUAL YIELD.

Remember, we pay higher rates than banks, *and* we lock in your higher interest rate for 2½ years, protecting you from declining interest rates.

*Federal regulations require substantial penalty for early withdrawal.

University Savings

Together, we're growing stronger.

Member FSLIC
4-4tc

4¢S
MEDINA, TEXAS
(We reserve the right to limit quantity)
Specials good August 8th thru 12th

STORE HOURS:
Monday thru Saturday
8 A.M. to 6 P.M
CLOSED SUNDAYS
Phone: 589-2828

VIENNA SAUSAGES Libby's 5 Oz. 2/99¢

MACARONI & CHEESE Kraft's 3/$1

All 2 Liter Reg. & Sugar Free DRINKS $1.29

King Size Dishwashing Liquid JOY $1.59

Del Monte Cut No. 300 Can GREEN BEANS ..... 3/$1

VERMICELLI .... 3/59¢

Ruegelein Lb. SALAMI $1.49

Hunt's Whole No. 300 Can TOMATOES ..... 3/$1

ORANGE JUICE Texsun 46 Oz. 99¢

Wednesday & Thursday
Special Every Week FREE
60 Watt Light Bulb
with purchase of $25.00 or more.

- Film Processing
- Gunsmithing Services
- Fishing Supplies
- Keys Made

CORN FED BEEF CUT FRESH DAILY

A Big Thank You!

I would like to take this opportunity to thank my friends, neighbors and loved ones for doing so many nice things for me while I was in the hospital five weeks for surgery, and after I have returned home. Thanks for the phone calls, visits, cards, flowers, prayers and all the good food. A big thanks to my family and grandsons, John and Jeffery Scott, Joey and Jason Gran on cloud nine. May God Bless all.

Love Ya!!

Mrs. Arena (Gran) Hager
4-1tp

Mr. and Mrs. Gene Byars had as guests during the past weekend their daughter, Ida Jean Byars of San Antonio, and Bryan Close of Shamrock.

AUGUST MORNING
GERALDINE COMBS THALLMAN

A humming bird of iridescent hue
Sips nectar from morning-glories blue,
Four o'clocks laden with honey dew
And brilliant spires of scarlet salvia new.

A tanager calls across the way
The wren greets the day with carol gay;
The mockingbird trills from every high
A goldfinch sings from zinnias nigh.

A vermillion zooms down on a butterfly
From his lookout perch so high;
A cardinal flies to her nest nearby
An oriole wings her way across the sky.

All Rights Reserved by Geraldine Combs Thallman
P.O. Box 176 Bandera Tex. 78003
4-1tc

Airman Kalka Receives Assignment



Airman Samuel Kalka

Airman Samuel D. Kalka, son of Mr. and Mrs. Willie A. Kalka of Bandera, has been assigned to Chanute Air Force Base, Ill., after completing Air Force basic training.

During the six weeks at Lackland Air Force Base, the airman studied the Air Force mission; organization and customs and received special training in human relations.

In addition, airmen who complete basic training earn credits toward an associate degree in applied science through the Community College of the Air Force.

The airman will now receive specialized instruction in the fire protection field.

Mixed Drink Tax Report

The sale of mixed drinks in Texas during the second quarter of 1980 pushed the yearly total during the first six months to nearly a half-billion dollars, according to Bob Bullock, state comptroller.

Bandera County will receive $905.12 or 15 percent of the $6,034.14 total collected in the county during April, May and June. Of this amount, $4,812.46 was collected in the city of Bandera for a 15 percent amount of $721.87.

The tax is collected by the Alcoholic Beverage Commission and the city-county rebates are sent out quarterly by the comptroller's office.

Attention Little League Parents, Coaches & Managers

Please turn in all keys to the ball park to Barbara LeStourgeon. Uniforms should be turned in to your manager as soon as possible.

Also team mothers are asked to make sure all uniform money, concession stand money, and fund raising money is turned in to Melanie Elkins. The season is over, but the bills are still coming in, and these uncollected funds are needed to cover our expenses. We would like to close out the books as soon as possible.

Thank you for your time and effort in support of Little League Baseball.
4-2tc

Hermann Sons Launch Campaign

A campaign to expand the membership of the 77,200-member Order of the Sons of Hermann in the State of Texas will be conducted August 1-October 31 in all 179 lodges of the fraternal order, Louis B. Engelke, grand president, has announced.

The lodges are located in 136 cities and towns across the state.

In July 880 lodge leaders from across Texas met in San Antonio, home office site of the fraternal society, in a rally for the campaign which followed a seminar attended by 116 local lodge membership representatives.

The order in Texas operates a youth summer camp and a retirement home for aged members near Comfort and sponsors 19 dancing schools for junior members. Local lodges sponsor both social and benevolent activities. As required by law, the fraternal benefit society also provides life insurance for the benefit of adult union members.

Lodge membership representatives in the Bandera area are Horace Brucks and Dan Barth of Bandera Lodge No. 81.

INTRODUCING THE LOWEST CONVENTIONAL HOME MORTGAGE RATE IN THE HILL COUNTRY.

Rollover Mortgage

Get the house now. Get the interest rate that can actually reduce itself.

It's the lowest current conventional home mortgage rate in town. Starting about 1% lower than our fixed rate mortgages.

With some distinct advantages for you. Advantages never before offered in this area.

A rate that can reduce itself.

Our Rollover Mortgage isn't a fixed, high rate.

It's a lower rate. A rate that can actually go down. And monthly payments that can actually go down.

The Rollover is a conventional loan with a term of 30 years.

And, more important, the rate can either reduce itself a maximum of 1% a year. Or it can increase a maximum of 1% a year.

Maximum rate increase or decrease is 5 percentage points over the 30-year mortgage term. Many competitive plans don't offer this feature.

A protective rate ceiling.

No matter how high mortgage rates skyrocket, you have a protective 5% rate ceiling.

And remember, the rate can actually decrease 5 percentage points.

The rate index.

The index for University Savings' Rollover Mortgage is the Federal National Mortgage Association's Free Market Auction System.

When the index indicates a rate decrease, it is mandatory that we decrease your rate.

However, when the index indicates a rate increase, it's up to us whether or not to increase your rate.

Easier loan qualification.

The higher the mortgage rate, the harder it is to qualify for the loan. Since our Rollover Mortgage has a lower rate, you can find it easier to qualify.

University Savings
Rollover Mortgage

Act now. And you'll be guaranteed a low mortgage rate with a protective ceiling for the entire 30-year term. But call us soon. Because University Savings does reserve the right to change its policy on mortgages made at later dates.

If you want to buy a home this year, get all the facts on our Rollover Mortgage.

At any of these University Savings offices:

Fredericksburg	Kerrville	Comfort	Marble Falls	Bandera	Blanco	Boerne	Llano
997-2121	896-2626	995-2816	693-4322	796-3784	833-4542	249-3547	247-5791

Member FSLIC

In Memoriam

Lois Cullom

Funeral services for Mrs. Lois Cullom, 96, were held Thursday, July 31 in Greenville Rev. Richard Perry officiated. Burial was in Greenville. She died Tuesday afternoon in Purple Hills Nursing Home.

The daughter of William P. and Kirilla Taylor Goddard, she was born on April 29, 1884 in Pleasanton, N.M. She married Egbert H. Cullom on July 5, 1905. She and her family moved to Hunt County in the 1920s. She was a member of the Church of Christ.

Survivors include four sons, G.G. Cullom of Greenville, J.H. Cullom of Pecos and A. E. and R.W. Cullom, both of Center Point; a sister, Mrs. M.W. Maddox of Farmington, N.M.; 11 grandchildren; 19 great-grandchildren; one great-great-grandchild and several nieces and nephews.

Rev. Charles Carroll



Funeral services for the Rev. Charles T. Carroll, 69, of Bandera were held June 26 at the First United Pentecostal Church of High Island with burial in High Island Cemetery.

He died at Good Shepherd Hospital in Longview on June 23.

A native of Pickering, La., he had formerly lived in High Island and was founder of the High Island Pentecostal Church, as well as churches in Winnie and Galveston. At the time of his death, he was pastor of the Pipe Creek Pentecostal Church.

Survivors include his widow, Thelma Sue Carroll of Bandera; three sons, Charles E. Carroll of Huntsville, Robert Leo Carroll of Dayton, Ohio, and Anthony H. Carroll of Corsicana; a sister, Grace Fasting of San Antonio; a brother, Louis E. Carroll of Lake Charles; five grandchildren and two great-grandchildren.

Mrs. L.T. Cummins

Mrs. Light Townsend Cummins of San Antonio died Friday, August 1, in a San Antonio hospital. She was born Nov. 10, 1920 in Shelton, Conn.

She was a former member and officer of the San Antonio District and Texas Dental Associations.

Survivors include her husband, L.T. Cummins; sons and daughters-in-law, Light Townsend and Victoria Hennessey Cummins, Sherman, Tex., Bobbe Kelley Cummins, San Antonio, Mannti Crook and Donna Stone Cummins, Corpus Christi; sisters and brother, John W. and Barbara Kelley, College Park, Md., Hugh and Ann Kelley, Ellen Kelley, Thomas Edmond Kelley, all of Huntington, Conn.; sisters-in-law, Mrs. Walter J. Biard, San Antonio, Mrs. Hunter Kelley, Shelton, Conn.; several nieces and nephews.

Pallbearers were her husband, sons, E.H. Ramsey, D.D.S., John C. Meadows, Jr., M.D. Honorary Pallbearers were William Ochse, Col. Ed Richardson, Hewitt Verschoyle, Sr., Dr. A. Kenneth Ragsdale, Dr. Elbe Pulliam, Dr. Byron Smith, Dr. Kenneth Thomas, Dr. Myron Zinn, Dr. John Whitecar, all of San Antonio, Dr. James Reynolds and Dr. Glen Gay, Lubbock, Dr. James Witt, Sherman, Dr. Tom Williams, Gatesville, Charles Buse, Weatherford, F.N. (Pat) Ankenman, Houston, John Langford, Bandera.

Private funeral services were held Monday, August 4 at Sunset Memorial Park.

Many Bandera friends learned with sorrow of Mrs. Cummins' death and offer sympathy to her loved ones.

When comparing costs of food at home with food eaten away from home, don't forget to add the time and labor of the homemaker for shopping, preparing and cleaning up, says Lillian Chenoweth, a family resource management specialist.

Mrs. Chenoweth is with the Texas Agricultural Extension Service, The Texas A&M University System.



A THOUGHT FOR THE WEEK

By John M. Grimes

The vacation season is here. This is an appropriate time to consider what a vacation is or is supposed to be.

We all know emotional fatigue can result from the daily routine. We all need time to unwind and the right kind of vacation can do this for us. A change of pace and scene is necessary. It need not be expensive if you like to read, walk, sleep, swim, or just putter around the house.

Vacation is a time to get away from the daily jobs and tasks. It is an especially opportune time to let life pause for a while, to rest, to contemplate, to regroup one's resources, and to recharge depleted energies.

Vacation is more than a time for physical rest. It should also include an opportunity for treating the mental and spiritual part of life to treasured resources. When such considerations are attended, one returns not only physically rested but also recharged to assume responsibilities with greater care.

Vacation periods should be a time to look forward to the future, not to complain about the past. When a vacation is only a backward look, it is time spent existing when it could be time spent renewing the energies of life.

Grimes-Plummer Funeral Chapel
1207 Mulberry • Bandera, Texas • Telephone 512-796-3822

CLASSIFIED ADS

TELEPHONE: 796-3718
ADVERTISING RATES
Effective Feb. 1, 1980
Classified reader
$2.25 - Min. rate (25 wds. or less) if billed. (5c ea. additional word.)
$2.00 - Min. rate (25 wds. or less) cash with ad. (5c ea. additional word.)
Classified Display
Classified display (boxed) per col. in. - $1.25. ($2.25 min. chg.)
Regular Display
$1.12 per column inch.
Card of Thanks
$2.00 - Up to ten lines (20c per line thereafter).

FOR SALE

BUESCHER ALTO SAX, reconditioned, perfect for student, $250 negotiable cash. 751-2121. 1-7tc

FOR SALE—Catalina Mobile Home, 14x54, fully furnished on 1 acre in Bandera Estates, very nice. 796-4233. 1-tfc

FOR SALE—Rock veneer home, has 2 baths, fireplace, 1550 sq. ft., on ½ acre. Also 20x24 utility building. Just like new. Owner financed. Phone 796-4159 or 796-4518. Cox Realty. 2-4tp

FOR SALE—Flying L Ranch, Lot 8, section 5B on golf course for sale. Will get in touch with highest bidder. Submit offer by mail only to: Mel Young or Geneva Holland Young, 1231 South Maryland Parkway, Las Vegas, Nevada 89104. 46-12tp

FOR SALE—Deanies Bar B Q and Lounge. $65,000 includes fixtures. An opportunity for anyone. Phone 796-8801. 52-tfc

FOR SALE—Band instrument. Conn cornet. 796-3435 or 796-4131. 53-tfc

FOR SALE—Best Prices Bar None!!! New 30'x30' or larger pre-fab steel buildings. Commercial or rural. Std. colors. Dealer inquiries welcome!!! Frank Messer (24 hours) 512-227-5991. 1-4tc

FOR SALE—Frederich room air conditioner, 8000 BTU, runs on 110 volts, bought new this month. Call 796-4919. 3-2tc

If You Want MINNOWS To Fish With COME TO Billings Propane FOR PROPANE GAS CALL 796-4281 32-tfc

FOR SALE—1970 International Motor Home, $2800; 1972 V8 powered Luv pickup; 1940 Ford Coupe, 589-2492. 3-tfc

FOR SALE—Westinghouse washing machine, 4 years old, in good condition, needs band. Call Pipe Creek, 535-4323. 3-4tc

FOR SALE—1980 Chevy Luv truck, Mikado, 4x4, 4 speed, air, AM-FM tape, storage box, 24 plus mpg. $6950. 1-698-2636 p.m., 1-299-2398 a.m. 3-3tc

FOR SALE—'79 Ford PU, super cab, AM-FM stereo, air conditioned, radial tires, $4800, 796-4807. 3-2tp

FOR SALE—16 cubic ft. upright coppertone freezer, excellent condition. 535-4638. 3-2tc

Bandera Realty Co.
"Since 1937"
Developers & Subdividers
Waterfront Properties
+Bandera Falls
+Indian Waters
+Highland Waters
Specializing in
½ to 5 acre homesites
Recreational &
Permanent Homes
Call us for information
796-3221, 796-4561
24-tfc

FOR SALE—Lebman handmade saddle, 15 inch seat, like new, $250. 535-4638. 3-2tc

AUTOS FOR SALE—The following vehicles are available at these prices: Jeeps, $59.50; Cars, $48.00; Trucks, $89.00. Call for information (602) 941-8014 Ext. No. 647. 4-eow-p

MUST SELL—MOVING—1 good used electrical stove, coppertone, window on oven door. Make offer. Call 796-4288. 4-tfc

FOR SALE—By Owner—Furnished mobile home on oak wooded lot, outside city limits. Owner financed, 589-2507. 4-tfc

FOR SALE—Trombone, $100, call 535-4418. 4-2tc

FOR SALE—Bundy trombone, used once, $150; typewriter, $40; dirt bike wheels with tube and tire, $35 pair; see at 907 Cedar St. or call 796-4960. 4-2tc

FOR SALE—2 small bedroom home on ½ lot, cash only, shown by appt. 796-4255. 4-2tp

FOR SALE—6.1 acres in subdivision 4 miles east of Bandera. Call 1-796-4619 after 6 p.m. 4-2tp

FREE KITTENS
796-3260 4-2tc

FOR SALE—1978 D-150 Dodge Club Cab, LWB, V-8, auto, AC. Fully loaded. Reg. gas, call after 5. 796-4560. 4-1tp

.3 acres $7500.
.5 acres $4000.
10 acres, 2 bldgs., well, view, $25,000.
28 acres modern rock house. Red Bluff Creek runs into Pipe Creek on property.
30 acres surrounding lake, trees, paved access, secluded.
58 acres, trees, highway front, field, well, barn, $1200 per.
100 acres, dam, $595 per.
116 acres, trees, highway front, field, well, barn, $1200 per.
155 acres, running creek. $1,000 per.
198 acres, creek, hwy. 2828 front., 4 bdr., hunt.
200 acres, strong creek. Mobile. $1,400 per.
229 acres, house, view, hunt., 2 lakes.
300-500 acres Hondo Creek, lake.
320 acres strong live creek, 85 acre field, house, hwy. front., part deer proof, level.
343 acres, strong creek, house. $1,300 per.
360 acres. 1,700 ft. of strong live creek runs through property, lake, 4 bdr., fireplace.
1,000 + acres creek, 250 acre field, rest level pasture, headquarters, $750 per.
4 bdr., 2 bath, plus guest, 2 acres on Medina River, Highland Waters.
$13,000 lake house.
$22,500 cash or $25,000 terms. 2 bdr. house. Wharton's Dock.
$25,000, 2 bdr., Medina Lake.
$25,000 house. Lost Valley golf.
$26,000, 2 bdr. Bandera town, good rental.
$36,000 house. Fenced, large oaks, shade, 1 mi. from Bandera.
$42,000 new 2 bdr., carpet, oaks, view, 1 acre, paved access.
$50,000 colonial rock, 2 bdr. large fenced yard, climbing vines add to attractive seclusion, Bandera.
$52,500 house, 3 acres. Medina Lake front.
Houses and Land. Go Tex. Vet. or conventional.
BRUCE MONTAGUE REALTY
796-4000
796-4584, 796-3864
P.O. Box 501
Bandera, Texas 78003
39-tfc

DEANIES BAR B Q
With this coupon only
BONELESS BRISKET
$3.85 lb.
Check your quality and prices.
Tender! Tender!
Phone 796-8801
53-tfc

FOR SALE—Williamscraft self-contained, slide-in camper, (stove, refrigerator, portable commode, lots of storage space); 26" 10 speed bicycle, needs brake repair; early American couch in good condition; Ludwig snare drum in case; call 796-3243. 4-1tc

FOR SALE—3 3 month old pigs, $20 each or pick for $25; before 7 a.m. and after 6 p.m. Phone 535-4053. H. Saathoff. 4-1tp

FOR SALE—'67 Cadillac, runs great, $450; also plants for sale, CHEAP. Call 796-4517. 4-1tp

FOR SALE—SAIL BOAT and surfboard or paddle board for lake or ocean, 12 footers. Call 796-3179. 4-1tp

FOR SALE—50 acres, 2 bedroom, 1 bath home, Franklin fireplace, ceiling fan, fenced, windmill, 10x20 utility building with electric, water softener, owner financed, 796-3486. 4-1tc

FOR SALE—UKC registered American Eskimo pups, 11 weeks old, shots and wormed, pure white 796-3486. 4-1tc

FOR SALE—Lawn mower, self propelled, good condition $45. 796-4649. 4-1tp

FOR SALE—Utility trailer, shop made, all metal, tail lights, drop tail gate. $230; Montgomery Wards portable evaporative cooler $75; Electric meat smoker $35. Cash only. Can be seen at corner of 10th and Cypress St. 4-1tp

REAL ESTATE!

Look Here! 4 bedroom, 2½ bath, 2 story, carpeted, cent. air and heat, 2400 sq. ft. living area. Unusual! New! Beautiful! $65,000.

1081 acres with improvements and some excellent creek. Good buy with owner financing. Call Willie at 562-3471 on this one.

Almost 3 acres on river—2 nice homes, with excellent terms by owner.

10 acres approx. 5 miles toward Kerrville on Highway 173. Huge oaks. Choice building property.

Choice of two! 2 bedroom, 1 bath masonry homes on extra large tree covered lots near town. One—$26,500; one $27,500.

3 acres on Medina Lake. 24x60 doublewide. Excellent waterfront. Good price at $47,500.00, terms.

Family Business in Tarpley. Complete store and cafe. This is one of the most ideal family business in the area. Excellent price with owner financing. Shown by appointment only. Come by and lets talk.

1847 acres rough ranch land. Owner financing.

Excellent 128 acres 5 mi. S. Bandera on Hwy. 173. 10 acre pecan orchard. Deer proof fenced. Home. Much more, low down—owner financed. Shown by appointment only.

435 Acre Ranch. Fishing pond, bunkhouse and barn. Good buy with excellent terms.

IRVIN STEVENS REALTY
1112 Main, Bandera
796-4337, 796-4208,
562-3471
36-tfc



4 rent houses for sale. All 4 for $50,000. $10,000 down, 10 years to pay, 10 percent interest.

10 acres, high in the hills, beautiful view, 10 percent down, 10 years to pay.

4.9 acres with well, electricity, on paved highway. Scenic, tree covered, near live water. Cash will get you a bargain.

HATFIELD REALTY
512-589-2553
48-tfc

PIPE CREEK REALTY
535-4551
ROUNDUP REALTY
BANDERA 796-3330

Indian Waters—beautiful 3 BR, 2 bath home, fireplace in living area, yard like a park, $60,000.

River front—2 beautiful acres that didn't flood with lovely 3 bedroom, 2 bath home, Highland Waters $60,000.

Only $45,000 will buy this 2 bedroom, 2 bath home on 2 fenced acres, central air and heat and clean as a whistle. Also has 2 small barns and workshop.

Beautiful 4 bedroom home on 30 lush acres, barns, pens and fences all in good condition. Pipe Creek area just off Hwy 16. Owner financing—$130,000.

8 acres with pretty view, lots of trees and fronting paved road. $15,926, with 10 percent down.

Opportunity—3000 sq. ft. bldg. on an acre fronting river and Main St. R.V. hook-ups, city water. $55,000. Terms by owner.

5½ acre building site with lots of oaks. $10,260 with $1000 down and owner carry at 9½ percent.

183 acres loaded with deer. Hunter's cabin and well. $800 per acre.

Sleek and modern, 3 BR home on 6.9 acres. Huge rock fireplace, $65,000.

50 acres. Huge oaks, good soil. Hwy. frontage. $1,500 per acre and terms by owner.

800 acres with springs and waterfall. $850 per ac. with terms by owner.

Two Offices To Serve You
San Antonio Line: 698-3242

GEORGE
Cement Finishers
★ FOUNDATIONS
★ DRIVEWAYS
★ SIDEWALKS
★ PATIOS
PHONE 796-4768 BANDERA
GEORGE FERNANDEZ
tfc



DO YOU WANT TO OWN A HOME?
Low interest, owner financed if you have the down payment. — New 2 bedroom on 1 acre. Well and large oak trees.
796-3616 18-tfc

FOR SALE—Clarinet, 796-3260. 4-2tc

FOR SALE—Fireplace screen with glass door enclosure. Polished brass, built in damper. Fits fireplace from 27½" to 33" wide and height 24½ to 28½. Fireplace brush and fire tongs included. $50. Call 966-3674. 4-2tp

FOR SALE—Go-cart frame, roller bar and extras. Phone 535-4192. 4-2tc

'73 CHEVY SUPER CHEYENNE P.U.—Auto, air, power steering, tilt steering, sliding window, positraction, aux. tank. Perfect condition. $1995. 796-3997. 4-1tc

GARAGE SALE—at 804 15th Street Friday and Saturday from 9 to 5. Large 6 drawer dresser solid wood $50; wooden rocking horse $10; 2 burner hot plate $10; baby car seats $10 and $15; canvas cots $6 each or $10 for 2; 30"x52" wooden work table $25; brown, gold, and orange colored lamp $20; almost new Jeep gas tank $75; long narrow truck gas tank $25; electric train with mounted track $15; brass look twin headboard $15; wrought iron wall decorations; toaster $7.50; Eureka super power cleaner $15; electric and gas space heaters $10 to $15 (it might be cold in the winter!); 2 tennis rackets and balls $20; night stand $10; one large box of matching pale green and white drapes $75; baby bathtub $5; hand made cypress coffee table $30; cypress board clock $10; electric edger $25; 15 ft. gold curtain rod $20; insulated picnic bag with thermos and plates $7.50; Toastmaster broiler $10; irons $1 and $2; Call 796-4184. 4-1tc

FOR RENT

RENT RINSENVAC
... the compact carpet cleaning machine that lifts dirt, grime and residues out of carpets ... and does the job professional cleaners charge up to a hundred dollars for.



Rent For $3.99 for 4 hours
Monday thru Thursday
True Value
Hardware – Lumber – Gifts
806 MAIN ST., BANDERA

FOR RENT—House in town. 3 bedroom, 2 bath, $275 month; $150 deposit. Call 796-3728 or 796-3841. 4-tfc

FOR RENT—Available Sept. 1, 2 bedroom house in town, central heat and air, leasing deposit required. Call 796-3728 or 796-4397. 3-tfc

FOR RENT—Small one bedroom house. Furnished if desired. Cool location. Call 796-4119. 3-2tp

FOR RENT—Unique 1 bedroom home, in Joiner Estate Acres, available Aug. 1, Call 796-4667. 2-tfc

FOR RENT—Space in Bandera Mobile Homes Park in downtown Bandera, 796-3221. 40-tfc

Perk's TV—Now has TV rentals day, night or month. Color or black and white. 249-8255. Boerne, Texas. 43-tfc

FOR RENT—Building, good for garage or other type of business in Bandera, good location. 796-4386. 52-tfc

FOR RENT—One bedroom apartment. Phone 796-3850. 52-tfc

FOR RENT—House in town, 3 bedrooms, 2 baths. No stove or refrigerator. $225 per month, $150 deposit. Phone 796-3728 or 796-3841. 52-tfc

WANTED

MONEY MAKING DEALERSHIP AVAILABLE!!! $3,000 net or more per sale. Pre-Fab steel buildings. Std. colors. All sizes. Frank Messer (24 hours) 512-227-5991. 4-4tc

WANT TO BUY old Bandera High School annuals. Years 1959 through 1973. If interested call 796-3367. 4-4tc

WANTED TO LEASE—A deer lease this year; 4 guns willing to pay up to $125 per gun. Please call collect after 6:30 p.m. (713) 645-9309 or (713) 643-8258 Houston, Texas. 4-3tc

WANTED—Babysitter for 7-month old child. Needed during school term. Would prefer sitter in our home, but not mandatory. Call 796-4256. 4-1tp

BABY SITTING—Done in my home 796-3309. 4-1tp

Looking for someone to carpool to San Antonio between the hours of 8:30-5. Call 796-4740 after 4 p.m. 3-2tc

WANTED—Lady to do housework 1-2 days per week. 796-3420. 3-2tc

WANTED by Chamber of Commerce—A secretary for 4 hrs. per day, 5-day week, $3 per hour. Apply at Chamber of Commerce office or call 796-4312, 10a.m. to 3 p.m. 52-tfc

WANTED—Secretary Receptionist, call 796-3103, 10 a.m.-5:30 p.m. 3-tfc

MISC.

FREE DOG—To a good home, house broken, all shots, 796-4359. 4-1tc

FREE—Cute kittens. Black and black and white. 3 months old. Looking for a good home. 796-4570. 4-1tc

READY MIX CONCRETE



•SAND •FILL •BLACK DIRT
•PAVING •EARTHMOVING
•LAND CLEARING •GRAVEL
Roger Stevens
Box 24 BANDERA Phone 796-3714
Office ½ Mile Out on Ridge Route Road tfc

PINGLETON REALTY
907 MAIN STREET, BANDERA, TEXAS
CHOICE of two Family Businesses with owner financing. Shown by appointment only.
PRETTY older Home in City near school. 3 BR, 2 bath, plus many extras.
9½ ACRES, Hill Top scenic view overlooking the beautiful Medina River.
APPROX. 70 ACRES 3 BR, 2 bath Masonry Home, with magnificent view of mountains, good barn, corrals, & fences. Excellent owner financing.
RIVER LOTS! Several small tracts of land.
Commercial property, small acreage, large & small ranches
Office: (512) 796-4904 • Res. 796-3369

Elsie Brooks Smith MLS
EXECUTIVE LISTINGS
Homes • Ranches • Commercial • Recreational
Property Management • Rentals
★ Beautiful country home, custom built of native stone, 5.841 acs, 3-3-2, 2 fireplaces, family room, cedar shake roof, energy saving features. 5 mi. N.W. Shown by appointment only. $125,000.
★ Perfect retirement home, built of native rock, 5.357 acs. completely fenced, rock entry, 3-2-2, fireplace, covered patio, cedar shake roof, large oak trees, landscaped, panoramic view. Energy saving features. 4 mi. N.W. $110,000.
★ Near Medina, 38 acs. beautiful country, with new 3-2-2 cedar home, attractive, tastefully decorated. Abundance of wildlife. Spanish oak & cherry trees. Magnificient view. $123,900.
603 MAIN STREET, BANDERA, TEXAS 78003
796-4677 or 796-4574 Rita Carolan, Associate 796-4207

Bentley Enterprises
INCOME TAX ACCOUNTING SERVICE
INSURANCE • REAL ESTATE
Waterfront lots: 60'x285', well, septic, elect., $15,800. Others, $4,800-$22,500. Terms on all.
MEDINA LAKE WATER FRONT CAMPSITES with R.V. hook-ups. By day, week, or month. For reservation call 796-4915 or 796-4765.
Office space for rent or lease.
Bandera Hills Insurance Bldg.
1207 Cypress
Bandera Office 796-4765 9 a.m.-12 noon
Wharton Dock Office 796-4915 7-8:30 a.m. or after 1 p.m.
53-tfc

!!!!!! RIO MEDINA AREA !!!!!!
Newspaper dealer wanted in the Rio Medina, Texas area to service the San Antonio Express home delivery customers:
• EXCELLENT INCOME SUPPLEMENT FOR SOMEONE LIVING IN THIS AREA.
• NO EXPERIENCE NECESSARY.
• GOOD TRANSPORTATION REQUIRED.
• GENEROUS TRANSPORTATION ALLOWANCE PROVIDED.
This is an outstanding opportunity for a semi-retired person or high school student to make extra money in this part time work.
For more information, please call our San Antonio State Circulation office collect; 225-7411 ext. 114 between 8:00 a.m. and 5:00 p.m. After 6:00 p.m. call Donald Foubert at 732-3320.
AN EQUAL OPPORTUNITY EMPLOYER
51-tfc

Bids are being accepted until 12 noon Sept. 2, 1980, at the Bandera Co. Water Control and Improvement Dist. No. 1 office for the following items: 1970 International half-ton truck with refuse body; 1964 Chevrolet pickup, sold as is, without license. The Bandera Co. Water Control and Improvement Dist. No. 1 reserves the right to reject any and all bids. 4-4tc

MICRO-WAVE COOKING CLASS
For information, call Perk's 249-8255, Boerne. 2-tfc

T.V. REPAIR
Home service calls, antenna installation, stereo repairs. Perks, 249-8255, Boerne. 2-tfc

$$$TOP DOLLAR$$$
Cash for your car, truck, boat or R.V. Will pay off your balance and give you cash difference. Childers Motors 751-3500 2-tfc

CARPET CLEANING
(Steam Shampoo)
Home and Auto
Johnny Gamp
796-4526
43-tfc

DO YOU NEED?
Horse shoeing and horse breaking; trailer repair and wiring, brake controllers? Call Mike Craddock, 589-2884.
2-tfc

ATTENTION—All county areas and cities: We buy copper, brass, and junk cars, old washers, batteries, and all kinds of junk farm equipment. Also iron, tin, wire, old air conditioners, and refrigerators and old tractors. We will pick up these items. Call 1-337-6183 or write to M. Salvage 558 Yucca St., San Antonio, Texas 78220. Call after 8:30 p.m. nites or any time on Sat. and Sun. 1-4tc

KING-DERGARTEN
& Licensed Day Care
Monday Thru Friday
8:00 — 5:00
302 Hackberry St.
PHONE 796-4175
tfc

Will the person who borrowed my Wizard garden tiller, be so kind as to return it to me. Thanks. Stella Keese. 3-2tc

CARDELLA SERVICES, INC.
"Your Hill Country Authorized Amana Dealer"
• Electric Wiring
• Meter Loops
• Commercial Refrigeration
• Appliance Sales & Service
796-4149 Dean Cardella
P. O. Box 454 — Bandera, TX 78003 tfc



CLASSIFIED ADS

B & H DRILLING CO.

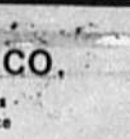

Complete Water Well Service
Drilling and Repairs
Septic Tanks
Call For Free Estimates
Richard W. Beakley 512-796-3347 Bandera, Texas 78003
George M. Hohon 512-535-4294 Pipe Creek, Texas 78063

TV & Stereo
RCA – Quasar – Zenith
KEN'S TV
Sales & Service
Antenna Installations & Supplies
We service all brands.
110 S. Cedar, Bandera 796-4567
45-tfc



CEDARS
Electric Company
•construction •repair
•commercial •residential
Professional Electrical Contracting
8am 'til 5pm weekdays
796-3421
1306 Cypress Bandera
46-tfc

RoadRunner Builders
1206 Hackberry • 796-4805
tfc

D'Spain
Sales & Service
Air Conditioning • Pumps • Appliances
AUTHORIZED Dealer
G.E. Weathertron Heat Pumps
Jacuzzi Pumps & Water Systems
W.R. D'Spain tfc 796-3697

DOZING
•ROADS
•EXCAVATING
•DAM BUILDING
•LAND CLEARING



ROAD WORK
•BLADING
•DRIVEWAYS
•PARKING LOTS
•SUBDIVISIONS
CORRUGATED STEEL CULVERT PIPE
12", 15" & 18" PIPE ON HAND
Can Get Any Size With Notice
JOHN TEICH CONSTRUCTION
Day: 796-4166 or 796-4170
After 7 P.M.: 796-4908
tfc

SINCE 1849 B.C.
HANEY'S
Air Conditioning & Refrigeration
Residential & Commercial
GUARANTEED SERVICE
796-4767 52-tfc 1306 CYPRESS

C&M Construction
painting - carpentry
minor electrical - light welding
CUSTOM BUILT BARBECUE PITS
Call after 4 p.m. weekdays
or anytime weekends
796-4632
4-tfc

BULLDOZING SERVICE
Dirt Dams Bladework
Land Clearing Roads



R & M
Construction Company
Jim Russell 796-4757
Tommy Miller 535-4016
Box 68 Bandera, Texas 78003
tfc

Remodeling & Additions
796-4289
4-tfc

NOTICE
MONTAGUE RANCH is posted against all forms of trespassing to include horseback riding, vehicles of all types, hunting, target-practicing, cutting wood, et cetera. ALL PREVIOUS PERMITS ARE HEREBY REVOKED. VIOLATORS WILL BE PROSECUTED.
Frank Montague, Jr.
17-tfc

CLOUSNITZER RANCH is posted against hunting and all types of trespassing. Violators will be prosecuted. All previous permissions are revoked. 11-1-80

$1,000 REWARD — For conviction of anyone killing exotic animals from the road or cutting fence. Flying A Ranch. 6-1-81

BANDERA LODGE NO. 1123
A.F. & A.M., meets the 2nd and 4th Monday nights of each month at 8:00 P.M. All members are urged to attend.
Visiting Brethren Welcome
J.R. Chafin, W.M.
Charles W. Purdy, Sec. 53-tfc

POODLES & PALS
9 A.M. To 5 P.M.
FOR APPOINTMENT
Call 796-4357



ALSO BOARDING KENNELS
Indoor—Outdoor Runs
Call 796-3450 tfc

FOR COMPLIMENTARY FACIAL OR RE-ORDER, CALL
Illa Mae Byars
Your MARY KAY Representative,
BANDERA 796-4126
IMMEDIATE DELIVERY tfc

CLARK WOODS ROOFING
Residential and Commercial, wood-composition and hot asphalt. Free estimates.
796-4472 4-26tp

PAWVLIK ELECTRIC
★ NEW CONSTRUCTION
★ REMODEL
Free Estimate
KENNETH PAWVLIK
PHONE 796-4905
tfc

Specializing in House Leveling, Squeeky Floors, Dragging Doors, Remodeling Also. Free Estimates, 1-633-2460 San Antonio. 49-tfc

CALL
GENE PARADEE
For All Your Home Improvement Needs
Painting • Acoustical
Electrical • Carpentry
Cement Work
FREE ESTIMATES
796-3616
32-tfc

$1,000 REWARD for information leading to the arrest and conviction of persons cutting fences on the J.A. Haby Estate in Bandera and Uvalde Counties. 6-12-81

THE APPLIANCE AND FURNITURE STORE
Appliance repairs, sales and service.
535-4555
49-tfc

LOST & FOUND

LOST, DESTROYED OR RELOCATED???? AKC Airedale Terrier, Wed. June 25, 104 degrees plus. Seen by Purple Sage employee on road between Lost Valley and Purple Sage, then on the P.S. for three or more hours. Reported there as "super friendly, with Houston tags," next seen being put into truck by P.S. employees and reportedly put over far back fence???? Alive?????Any information, please contact M. Hatcher, P.O. Box 373, Bandera, Res. 796-3403. 2-eow-c

Public Notice

NOTICE OF PUBLIC SALE
NOTICE IS HEREBY GIVEN that on August 14, 1980 between 10 & 11 o'clock a.m. The First National Bank of Bandera, Texas will sell at Public Sale to the highest bidder for cash the following described personal properties:

One (1) 1963 New Moon Trailer House, 10x60 with scope out living room, 10x14, S-N: FCBDVM351529 and all household furniture and furnishings and other personal properties situated in said Trailer House, including, among other things, one (1) 1979 Whirlpool Refrigerator, S-N: 14EK18 75833; one (1) 1975 Whirlpool Gas Stove, 30" top; one (1) Early American Living Room set including a sofa and two (2) chairs; five (5) piece Dining Room set and table; one (1) set of twin beds with mattresses; and any and all other household furniture and furnishings that may be situated in said Trailer House.

Said sale shall be held at the site of said Trailer House on Lots 140 and 141 in River Bend Estates, in Bandera County, Texas, as shown by plat of Said River Bend Estates on file in the Plat Records of Bandera County.

EXECUTED on this 30th day of July, A.D. 1980.
THE FIRST NATIONAL BANK OF BANDERA
BY: Terry Joe Morrow
President
4-1tc

Mrs. Floyd Powell of Stephenville spent the weekend here visiting with Mr. and Mrs. Martin Smith and daughters. Mrs. Powell is Mrs. Smith's mother.

The average American grower feeds 60 other people including 15 in foreign countries.

Heat Exhaustion: Do You Know The Symptoms?

Thousands of people have been stricken by heat exhaustion during the worst heat wave in the country's history. Many victims could have been spared this physical trauma, however, if they had followed a few simple precautions.

Who's most affected by heat? Although people who work outdoors, such as construction workers, city service employees, firemen, window washers, painters and gardeners are primary victims—anyone who undergoes physical exertion when the temperature soars above 90 degrees F. is susceptible—this includes jobbers, bikers and even sun bathers.

Of course, the elderly must observe every precaution for heat exhaustion.

According to researchers at Wagner Thirst Quencher, the most common warning signs of which everyone should be aware are: clammy skin, profuse perspiration, tiredness, weakness, headaches, cramps, nausea, dizziness (possible vomiting), fainting (the victim will regain consciousness when he falls down and blood rushes to his head).

If you or a passerby experience such symptoms, the following corrective measures can be taken for relief: .

Give the victim sips of salt water (1 tsp. of salt per 8 oz. glass. half a glass every 15 minutes, over the period of one hour) or the favorite drink of physically active people, Wagner Thirst Quencher.

Have the victim lie down and raise his feet off the ground 8 to 12 inches.

Rest in a shady or air-conditioned area and loosen clothing.

Apply cool, wet cloths and fan the victim.

If the victim vomits, do not give him any more fluids. As soon as possible, take him to a hospital where he can be given intravenous salt solution. People seriously afflicted with heat exhaustion should rest for several days and avoid exposure to abnormally warm temperatures.

Keeping your body properly hydrated is as important year-round as it is during the summer. Balanced and adequate body fluids are crucial to good health and well-being, especially while working and exercising.

Want To Join 4-H?

Bandera County youth planning to join 4-H for the first time need to contact the County Extension office during August. Early enrollment in animal project groups and food project groups is going on now. All project groups that qualify a 4-H'er to show in the Bandera County Junior Livestock Show will start meeting soon. 4-H'ers must attend all of the project group meetings or make them up to the satisfaction of their leader in order to show under 4-H. Join now, don't risk missing a meeting.

New members may join the project groups by calling the County Extension office from 8-5 Monday thru Friday, or come by the County Extension office. The office is located in the old original courthouse, upstairs. This building is next to the old jail museum.

Drought & Hunting Help Balance Deer Herds With Forage

The lack of rain experienced in Texas this year is evident among deer populations in the Texas Hill Country and Rio Grande Plains. There are fewer deer and with smaller antlers than would occur in normal years. Both factors relate directly to deer food supply, according to Dr. Dwight Guynn, area wildlife specialist with the Texas Agricultural Extension Service in Uvalde.

"The lack of rain means less green forage for deer to feed on," says Guynn. "This lack of feed has caused many deer herds to starve."

He explains that 30 to 60 percent of some deer herds in the Hill Country and South Texas were estimated to have died from starvation resulting from the drought. A shortage of food supplies for deer resulted in poor nutrition for does prior to and during fawning. Consequently, the survival of this year's fawn crop is expected to be low.

Buck antler development is also highly dependent on ample food supplies and a high intake of nutrients. Because of the drought, antlers may be smaller than those produced in past years with more rainfall.

However, the outlook for ranchers and for hunters may not be as bad as some project, Guynn feels. Many areas of the Hill Country and some parts of the South Texas brush country have been experiencing overpopulations of deer in recent years. In short, there were too many deer for ranges to support in good condition, resulting in large numbers of small "inferior" deer.

Guynn says reducing the deer population has been difficult to achieve through legal hunting season harvests. "An average harvest in the Hill Country is about 10 percent of the herd," he notes. "But a 25 percent harvest is necessary to keep the herd from increasing and a harvest over 25 percent is needed to decrease the size of a deer herd significantly."

Since females represent the "reproductive factory" of the herd, does as well as bucks should be harvested to maintain a good balance of deer and forage. Past hunting harvests averaging 10 percent of deer herds has led to continually increasing deer numbers and nutrition problems.

Guynn believes the drought has accomplished what many landowners and hunters have been unable to do—reduce deer numbers significantly. "With lower deer populations at more manageable levels, landowners have a better opportunity to balance their herds with the available forage on rangelands," he says.

What this means to hunters and landowners, the Texas A&M University wildlife specialist notes, is that deer may not need to be protected from hunting this fall. In fact, hunting may be more effectively used to manipulate deer numbers and buck-doe ratios this fall than in past seasons. In some instances, continued harvesting, specifically does, may be what some areas need to hold the lower deer numbers in check.

A census of deer numbers and buck-doe ratios are considered the most reliable methods for landowners to determine how many (if any) deer should be harvested on a particular ranch. Information on census techniques is available from county Extension agents, who along with Extension wildlife specialists, can provide census analysis and forage availablity information to help landowners determine a suitable number of deer to harvest this season.

Insurance Dividend Hoax Plagues VA

A GI insurance dividend hoax that has plagued the Veterans Administration for more than 25 years has reared its ugly head in widely separated parts of Texas, the agency reported today.

Bearing the brunt of the added workload in disproving the false information are VA insurance centers in Philadelphia and St. Paul, Minn. More than $250,000 is spent each year in responding to requests for the bogus dividend.

Dorothy L. Starbuck, VA Chief Benefits Director in Washington, said that publication of erroneous information in a Texas union publication has resulted in some 200 daily requests for a dividend in GI insurance that does not exist. The publication has agreed to a retraction in lieu of the VA responding to hundreds of clipped coupons.

The hoax, which recurs irregularly, usually follows distribution of application forms complete with the address of the VA insurance center. The bogus application form, often crudely reproduced, alleges that dividends are payable for the asking, even though premiums have not been paid since 1945.

A special GI insurance dividend paid in 1950 and 1951 is believed to be one source of the VA headache. A law enacted in 1970 stipulated: "No claim by an insured for payment in case of a special dividend declared prior to Jan. 1, 1952, shall be processed by the VA, unless such claim was recorded within six years after such dividend was declared."

Annual dividends on current GI insurance policies are paid to veterans who have continued to pay their premiums. These payments are made automatically, usually on the anniversary of the policy, and no application is necessary, the VA explained.

Webworms Make Presence Known

Those unsightly webs visible in many pecan trees throughout South Texas are the product of the fall webworm. The second generation of this pest is currently in action according to Dr. J. W. Stewart, an entomologist with the Texas Agricultural Extension Service in Uvalde.

"We normally see or experience four generations of the webworm during a given year," says Stewart. "We're now seeing the tail end of the second generation for this year. The more that homeowners and commercial producers can do now to control the webworm, the easier it'll be this fall when the problem becomes traditionally more severe."

Stewart says relatively low numbers of webworms are being detected, but he points out that such infestations are subject to increase. Hot, dry weather, the Texas A&M University entomologist notes is not favorable to webworm survival, which is perhaps the only positive factor resulting from the current drought.

Most residents are aware of the potential devasting effects webworms can cause on pecan trees. Besides disrupting appearance, the worms reduce a tree's vitality. They do this by forming a webbing over the leaves and devour liberal amounts of foliage. The tree must then use reserve or stored energy to maintain life and produce new leaves. This process lowers the overall vigor of the tree and trees weakened by defoliation are more susceptible to damage by diseases and other insects.

Control options vary from pruning to chemical sprays. Stewart recommends that webs be pruned from small trees and destroyed as the first line of defense. This method, he says, is the most obvious, but is effective only if the webs are within reach. For larger, mature pecan trees Stewart says chemical applications of sprays containing Sevin, Malathion or Bacillis thuringiensis are highly effective when used as directed. The latter chemical is sold under trade names Dipel, Thuricide, Bactur and Biotrol.

Stewart stresses that label directions for applying chemicals should be followed precisely for best results.

Fall webworms make unsightly webs that detract from the beauty of shade trees and disrupt economic productivity of an important agricultural commodity in this area. Prompt attention by homeowners and pecan growers can prevent further spread of this pest.

Your county Extension agent should be consulted for more detailed information and control measures.

Homeowners with limited water for lawn use should water the grass only when it shows signs of stress, suggests a turfgrass specialist with the Texas Agricultural Extension Service, Texas A&M University System. Soak the lawn 3 to 4 inches each watering to encourage stronger plants. Morning waterings have less evaporation and take advantage of the dew.

The value per acre of farm real estate shot up 16 percent nationally last year. That followed a 12-percent boost in 1978 and a 9-percent hike in 1977, reports the U.S. Dept. of Ag.

USDA Issues Final School Lunch Meal Pattern Changes

The U.S. Department of Agriculture today issued rules that will change lunches served to children in schools starting next fall.

The rules based on recent surveys of children's eating habits and nutritional needs, encourage schools in the national school lunch program to tailor meal and portion sizes to the eating habits of children. This measure is expected to reduce plate waste among younger children and better the nutritional needs of older children.

These rules are the second and final part of a major change in school lunch meal patterns, originally proposed in 1977. The department implemented interim regulations in August 1978 to field test the proposed changes, and also solicited public comment. Today's final regulations reflect findings about the impact of the meal pattern changes gathered during the test phase.

The rules recommended that schools served different sized portions of food to children of different age groups. For instance, schools will have the option of providing smaller servings to younger children and offering larger portions to older children. Department officials feel this is more in line with the eating habits of young children.

The new rules also require schools to:

—Increase the required servings of eggs and dry beans to make them nutritionally equivalent substitutes for meat and the other meat alternates.

—Increase the number of bread servings required to provide children with the higher levels of iron and other nutrients specified in the 1974 RDA's.

Under the school lunch program, meal patterns are used to insure that lunches served across the nation meet nutritional requirements. The approved pattern, formerly called Type A, includes meat or a meat alternate, fruit and-or vegetable, bread or bread alternate and milk. These requirements are reviewed periodically to reflect new knowledge about nutrition and children's eating habits.

Prevent Roundworm Infestation in Dogs & Human Beings

1. Keep down the numbers of uncontrolled, ownerless dogs and cats as well as unwanted or poorly supervised pets.

2. Prevent fouling of pavements and public places with dog feces; exclude dogs from children's playgrounds and areas of parks where children play.

3. Enforce leash laws and promote the social concept of responsible pet ownership.

4. The special risks of children with pica (dirt eating) should be considered.

5. Eliminate roundworms from dogs by appropriate preventive treatments. This responsibility traditionally assumed by veterinarians involves using a correct dose of the appropriate anthelmintic according to an optimal schedule.

6. Responsible pet ownership.

7. Treat puppies by the time they are 4 weeks old with a proper anthelmintic—deworming medication—and repeat in 2-3 weeks.

—Taken from an article in Journal of the American Veterinary Medical Assn., written by Peter M. Schantz, VMD, PhD, and Lawrence T. Glickman, VMD, DrPH. Vol 175, No. 12, Dec. 15, 1979.

Call Now
For
SEARS
Back To School
VALUES
For Your
Convenience
Call
YOUR
BANDERA
CATALOGUE
STORE
796-3775
Or Visit
Our Store
At
1104 Cedar Street
3-tfc

New Arrival At Kanz Home

Mr. and Mrs. Richard G. (Dick) Kanz of Fredericksburg announce the birth of a daughter, ... Michelle, born July 29 in the Hill Country Memorial Hospital.

The baby weighed eight pounds and was 20 inches long.

Welcoming the baby is a sister, Melissa Renae, and grandparents, Mrs. Althea Kanz of Fredericksburg and Mr. and Mrs. Tag Knibbe of Bandera, and a great-grandmother, Mrs. Gladys Barnett, of Galmey, Mo.

Mrs. Kanz is the former Elaine Knibbe of Bandera.

AUCTION

August 10, 1980 at 1:00 p.m.
at J.R. Rucker Turkey Farm
2 Miles North of Comfort, Texas,
on Highway 87

PARTIAL LISTING

Collectibles & Housewares
1400 Avon bottle (Collection)
Marble top dresser
Camel-back trunk
Small roll-top desk
Old Victrola
Bentwood chair
Pie safe
Wood cookstove
Milk cans
Oak chairs
Wicker chair
Cedar chest
Low boy
Crock
Whale oil lamp
Milk coolers
Lace-up shoes
Pea sheller
Corn sheller
Sausage grinder
Captain chair
Old bed
Loveseat
Couch
School chairs
Fruit jars
Cream separator
Porcelain wood stoves
Chest of drawers
Wood desk
Bassinet
End tables
Nightstands
Lamps
Microwave oven
Oriental rug
Magic Chef gas range
Pressure cookers
Coffee table
Rugs
Silverware & flatware
Glassware
Dishes
Vases
Milkglass
Wine glasses
Mugs
Wild Turkey set

Sporting Goods
Fishing rods
Fishing reels
Foot lockers
Gun racks
Gun cabinets
Peerless heaters
Coleman heaters
Telescope
Yamaha 125 Motorcycle
Hopkins shotgun
7 mm Japanese rifle
Doss & Doss shotgun

Farm Equipment
Tractors
Plows
Chicken feeders
500 ft. steel cables
Tools
Irrigation wheels
Lawn mower

Miscellaneous
Book binders
Edger
Paperback books
Light bulbs
Flourescent fixtures & lamps
Bell
Bird houses
Bakery mixer
Display drawers
Can opener
Assorted plants
Clipboards
Irons
Metal table
Shoe rack
Guitar
Micro film reader

Coin collection will be offered for sale.

Viewing time will be from 11:00 a.m. till 1:00 p.m. day of sale. Purchases to be paid for and moved day of sale. Checks accepted with proper identification.

AUCTIONEER: JOE WALTERS
TXGE-098-0817

3-21c

Apprehension Brings Award

M.G. Davis, a Plano title attorney who thwarted the getaway of a would-be robber, has won the Involved Citizen Award from Everts Jewelers and **The Dallas Morning News.**

Davis apprehended the suspect shortly after he threatened a drive-in teller of a Plano savings and loan institution with what was later determined to be a homemade bomb.

Davis said he saw the suspect approach the teller's window as he drove up to his office adjoining the savings and loan association. He said he grew suspicious because of the man's appearance and because "people don't usually walk up to drive-in windows."

"About the time I walked in the door of the savings and loan institution," Davis said, "the teller said very calmly that the man had a bomb and 'let's get out of here.'"

The suspect then fled.

Davis and the teller ran through the adjoining hallway to Davis' office, where he retrieved his .38-caliber pistol and asked his secretary to call the police.

Unaware the suspect was unarmed, Davis apprehended him as he passed the north side of the building.

"I caught up with him and put a gun on him," Davis said. "He had his hands in his coat pockets like he was pointing guns at me. So I told him three or four times to get his hands out or I'd shoot.

"Instead, I shot in the air and he took his hands out. I was real nervous. I came close to shooting that guy. Thank God I didn't."

Davis held the man until police arrived.

Plano police officers removed the bomb from the tray, and the Dallas Bomb Squad was called to dismantle it at the Plano police station.

"I was an intelligence officer in the service," Davis said. "That old training just came back."

Tom O'Connell, criminal district attorney in Collin County, wrote in a letter praising Davis' actions: "Mr. Davis is certainly to be highly commended for his actions taken at what he could only presume to have been at his own personal risk."

Anyone may submit a nomination for the Involved Citizen Award if he or she knows of a private citizen who has aided law enforcement agencies in the prevention of a crime, in the apprehension of a criminal or in other performance of their duties.

Dallas Morning News

Davis is the husband of the former Jeanne Focke of Bandera, daughter of the late Mr. and Mrs. Jack Focke.

"We always love those who admire us, but we do not always love those whom we admire." La Rochefoucauld

Taylor-Spahn



Suzanne Spahn and James Michael Taylor were united in marriage July 21 in a garden ceremony at the home of the bride's parents, Mr. and Mrs. D.D. Holsey of Port Lavaca. James Michael is the son of Mrs. W.P. Taylor, Tarpley, and the late Mr. Taylor.

Officiating at the double ring ceremony was Judge Frank Kelly. The bride was attended by matron of honor, Mrs. Robert Mickle, and the groom by best man, W.P. Taylor, Jr.

Out of town guests attending were Mrs. W.P. Taylor, Mrs. Dorothy Haney and Annie Ravolini of Hattiesberg, Miss., Mr. and Mrs. W.P. Taylor, Jr., San Antonio, Ms. Gloria Kay, Ms. Margo Beasley, and Mr. and Mrs. Larry Pirkle, all of Bandera, Mr. and Mrs. J. E. Holsey, League City, Mrs. Kenneth Kemper, Devine, and Mr. and Mrs. Robert Mickle, Clute.

A festive barbecue-buffet was served following the wedding.

Mr. and Mrs. Taylor are now at home in Bandera after a honeymoon on the coast.

Bandera Elementary School Supply List Announced

Kindergarten
2 large primary pencils
1 box of tissues
crayons, 8 large, no florescent
paste, not glue
blunt scissors
towel and small pillow for naps
old shirt in which to paint.

First Grade
2 No. 2 pencils
large eraser, not art gum
manuscript writing tablet, Aladdin No. 2112, 4001, 4002 or other first grade tablet; there must be a dotted line between two solid lines
no Big Chief
scissors
8 oz. bottle Elmer's glue
crayons
cigar box for storage
12" ruler
2 boxes of tissue, regular size.

Second Grade
Loose leaf notebook paper, 5 holes, 200 sheets
4 no. 2 pencils with name carved in
1 8 oz. Elmer's glue
1 large eraser
1 red grading pencil
1 pair pointed scissors
2 regular size boxes tissue
1 box 16-count crayons
1 box 8-count map pencils
1 school box, or similar
1 pocket folder with brads.

Third Grade
3 no. 2 pencils
loose leaf notebook
1 pkg. notebook paper
large eraser, not art gum
4 oz. bottle Elmer's glue
12" ruler, inches and centimeters
wide lined paper for notebook
red checking pencil, pen or marker
pointed scissors
large box crayons, 16 count
cigar box for storage
1 large box tissues, 200
3 pocket folders

Fourth Grade
1 box map colors
1 box crayons
4 oz. bottle Elmer's glue
pointed scissors
2 red checking pencils, no ink
1 pair of light tennis shoes for P.E.
3 pocket folders
2 pkg. notebook paper
4 no. 2 pencils
1 box tissues
1 school box for storage

Fifth Grade
4 pocket folders
3 hole white notebook paper
1 pkg. graph paper, large squares
1 plastic protractor
2 ballpoint pens, blue or black, suggest eraser-mate
1 red checking pencil
12" ruler with centimeters on one side
2 no. 2 pencils
1 rubber eraser
1 box map pencils
1 box crayons, 16 count
1 pair pointed scissors
1 4 oz. bottle Elmer's glue
1 plastic zipper bag for pencils, etc.
1 box, small, tissues.

Please mark everything with permanent ink marker.

Lundsford-Simpson



Diana Simpson and Raymond Lunsford.

Mr. and Mrs. Dempsey Simpson of Medina announce the engagement of their daughter, Diana Lynn, to Raymond Lunsford, son of Mr. and Mrs. Richard Lunsford of Olney, Tex.

The bride-elect was graduated from Medina High School and Abilene Christian University.

Her fiance is a graduate of Olney High School and Abilene Christian University.

The couple plans a September 27 wedding in the College Avenge Church of Christ in Medina.

Houser Attends Air Force ROTC Summer Camp

John Thomas Houser, son of Mr. and Mrs. John G. Houser of Bandera, is attending USAF ROTC cadet field training summer camp at Dyess A.F. Base, where he is receiving training in Air Force basics, management, survival, ethics, and leadership. This training is in preparation for becoming a member of the Air Force Cadet Corps at Texas A&M University this coming school year.

Houser is a 1978 Bandera High School graduate where he was active in basketball and band. For the past two years he has been attending Victoria Junior College in Victoria. For any of John's friends wishing to drop him a line his address is Air Force ROTC Cadet, Flight "A", PSC No. 2274, AF ROTC Field Training, Dyess AF Base, Texas 79607.

Mrs. Streng Will Speak

The Women of Grace Lutheran Church will have a special meeting on Tuesday, August 12, at 7:30 p.m. at the church.

Guest speaker will be Mrs. Evelyn Streng, professor at Texas Lutheran College, and visiting professor at American Lutheran Church Seminaries. She has provided extensive leadership in the church in many areas.

The public is invited to attend.

SPECIAL OF THE WEEK

Horse & Mule 50 lbs. $4.30

Corn	50 lbs.	$3.85
Milo	50 lbs.	$3.75
Protein Blocks	33½ lbs.	$3.70
20% Range Cubes	50 lbs.	$4.05

Bandera Feeders Supply
796-4131
P.O. Box 1888
Bandera
Billy Jennings, owner

• rat bait • potting soil • peat moss • liquid feed • alfalfa hay • chicks •

NEW STOCK OF GARDEN SEEDS

Business of the Week

AMERICAN TRADITION
CONSUMER PREFERRED

DRIVE-IN—GROCERY—GAS
BANDERA ICE HOUSE
SELF SERVICE AMOCO GAS
• GROCERIES • BEER
• ICE • DEER STORAGE
HWY. 16 796-4737
OPEN 7 DAYS A WEEK

FIND THIS BUSINESS ON YOUR WHITE & GREEN PHONE BOOK COVER.

First State Bank
Now Brings
Highest Interest Rates On
TIME DEPOSITS
ALL OTHER C.D.s & SAVINGS ACCOUNTS

Rates on $100,000 deposits are negotiable.

This Week's Rate

Money Market Certificate

Annual Rate 9.117%

Effective August 7-13, 1980

26-Week Money Market Certificate $10,000 Minimum

Federal Regulations Prohibit Compounding of Interest on this Account. Substantial Interest Penalty for Early Certificate Withdrawal.

BANK WITH US DURING OUR NEW CONVENIENT HOURS:
MONDAY—FRIDAY: 9 a.m. to 3 p.m.
(Open during noon hour each banking day)
FRIDAY: Drive-In Window open 'til 6 p.m.

First State Bank
BANDERA, TEXAS
FDIC

Phone 796-3014 900 Main Street

Microfilm Center, Inc.
P. O. Box 45436
Dallas, Texas 75235

(USPS 040-980) **The Bandera Bulletin** (USPS 040-980)

VOLUME 36 NUMBER 5 BANDERA, BANDERA COUNTY, TEXAS 78003 THURSDAY, AUGUST 14, 1980 25 CENTS PER COPY

Photos of County Judges Adorn Courthouse Hallways



Photographs of Bandera County Judges have been hung on the walls of the halls in the Bandera County Courthouse as a project of the Bandera County Historical Commission. Unfortunately the commission has been unable to locate pictures of some of the judges and they request your aid in locating photographs of H.W. Noonan, George Noonan, David Sheek, I.N. Everett, Thomas Peacock, G.T. Lincoln, J.L. Harper, F.W. Currie, M.P. Epperson, Sam O'Bryant, and Carl F. Wheeler. If you have aphotoof one of these former judges or know of someone who does, please contact Peggy Tobin, commission chairman. Your picture will be copied and returned to you. If yours is a group photo, a copy can be made of just the person sought.

Pictures of county judges that have already been secured include Thomas Buckner, who was appointed March 18, 1857, and was also the first district judge to serve Bandera County. Others are J.A.V. Pue, F.W. Dorow, J.A. Eames, A.L. Mansfield, Granville Wright, A.V. Pue, O.O. Adams, Roy H. Adams, W.O. Hatfield, Jr., and Rein Vander Zee.

Funds for this project came from a grant from the Texas Commission of Arts and Humanities, with the assistance from the Bandera County Historical Commission and Mrs. Ruth Risinger.

9 Constitutional Amendments Will Be Offered To Voters In November Election

Nine amendments to the state constitution will be presented to the voters for their approval on the November general election ballot.

An analysis of these amendments has been prepared by the Texas Legislative Council made up of the lieutenant governor, speaker of the house of representatives, five senators and 10 representatives.

The Bulletin will be publishing one amendment at a time, in the hope that the voters will be better informed.

AMENDMENT NO. 1

Senate Joint Resolution 35, proposing a constitutional amendment permitting the legislature to authorize banks to use unmanned teller machines within the county or city of the domicile on a shared basis to serve public convenience.

The proposed amendment authorizes the legislature to permit state and national banks to establish and operate electronic teller machines located away from the banks' buildings. A bank would assign to each participating customer a unique form of identification, such as a card or identification number, so that the customer could use the machine to communicate with the bank in confidence. Without the assistance of a bank employee, the customer could withdraw or deposit money, transfer money between accounts, or perform any other banking function. The use of a machine permits a bank to provide services for its customers at convenient locations away from the bank building and at times other than normal banking hours.

The amendment would permit a bank to place machines in the county or city in which the bank is located or, if the bank is located in a city that lies in two or more counties, to place machines in both the county and the city in which it is located. The amendment provides that a bank must be allowed to share with other banks in the use of a machine that is located in its area if the machine is not located at another bank's office, and that a bank may share in the use of a machine with savings and loan associations or credit unions located in the same area.

BACKGROUND

Article XVI, Section 16, of the Texas Constitution, prohibits state and national banks (while national banks are subject to the paramount authority of the United States, they are also subject to the laws of the state in which they are located unless the state's laws impair or destroy the national banks' efficiency as federal agencies or conflict with the laws of the United States. The United States Supreme Court has held that a state may prohibit national banks from participating in branch banking in the state.) from participating in branch banking, which is engaging in the business of banking at more than one location. The prohibition, which dates from 1904, is the result of a distrust of branch banking based on reasons that include concern for the

Continued on page 11

Karnes City Choir To Perform

Grace Lutheran Church in Bandera will host the First United Methodist Church choir from Karnes City on August 16 and 17. The choir will be spending a "working-retreat" weekend in Bandera and will present a varied program of choral music on Saturday, August 16, at 5 p.m. in Grace Lutheran Church.

The choir is under the direction of Kathy Lindig Hunt, a graduate of Bandera High School and Texas Lutheran College who has been director of choirs there for two years. Although the church has only about 180 members they have much talent.

The 12-voice choir will present a selection of shorter works by composers ranging from Handel to Jane Marshall, and Zingarelli to Charles Buffham.

The public is invited to the 5 p.m. performance on Saturday, August 16, which should be completed with ample time for you to go about your normal Saturday evening activities. There is no admission, so please come.



Allen Leaves Little Rain

Hurricane Allen failed to bring as much moisture to Bandera County as many area ranchers had hoped for, but there was also little wind damage done by the storm.

A total of 2.11 inches of rain fell early in the week, 2.07 being measured Monday morning and .04 measured Tuesday, according to Millard Schuchart of the Soil Conservation office.

The welcome precipitation for a short time moderated the high temperatures which have plagued Bandera and most of Texas this summer.

Rodriguez Attends Citizenship Seminar



S. Joe Rodriguez, Jr.

S. Joe Rodriguez, Jr., son of Mr. and Mrs. S. Joe Rodriguez, Sr., of Bandera, represented Bandera County Farm Bureau at the 18th annual Texas Farm Bureau High School Citizenship Seminar on the Baylor University campus in Waco, July 14-18.

This seminar was designed to provide a better understanding of the American heritage and the country's capitalistic private enterprise system for the 389 students representing 150 counties who attended this five-day school.

Guest speakers included Dr. Clifton Ganus, president of Harding University, Searcy, Ark., Alex Shekhel, Waco; Dr. C.L. Kay, president of the Institute for Business and Economic Education, Lubbock; W. Cleon Skousen, founder of the Freemen Institute, Provo, Utah; Dr. Thomas Cunningham, family life specialist, Stillwater, Okla.; and Jack Jackson, flight instructor for American Airlines, Fort Worth.

Pickup Hits Parked Car



A San Antonio man failed to negotiate a curve in Bandera Ranch Acres early Sunday morning and his pickup truck hit this parked car. Leon Campbell sustained an injured knee in the incident at about 12:50 a.m. He was transported to Sid Peterson Hospital in Kerrville for treatment and then returned to Bandera where he was charged with driving while intoxicated.

Rains Benefit Landowners

Recent rains have given Bandera County landowners new hopes and croplands are now being prepared for fall planting. Some of this land will be planted to small grain for harvest, but most will be used for grazing for livestock and wildlife.

Fertilizing will help to grow more and healthier crops. A healthy plant will produce healthier animals when grazed, or heavier and richer grain if harvested.

If small grain is planted only for grazing, we should consider planting a mixture using a legume such as sweetclover with it. The legume, when inoculated, will make more nitrogen available in the soil, so the small grain will be healthier. A good clover crop can make as much as 50 pounds of nitrogen per acre available in the soil.

Clover is high in protein and can be expected to stay green and furnish grazing one or two months after the small grain has finished growing. This mixture will be extra helpful in this area since deer need a high level of protein and Hill Country plants are usually low in protein.

When buying seed for fall planting consider using legumes in a mixture for these extra benefits of added fertility, improved diet, and a longer grazing period. For additional information on cropping systems, contact the Soil Conservation Service in Bandera.

At Commissioners Court

Tom Fielder Appointed Constable For Precinct 4

Tom Fielder was appointed constable of precinct 4 by the Bandera County Commissioners Court, which met for their regular monthly meeting Monday, August 11. He was recommended and nominated by Curley Thompson, precinct 4 commissioner, who noted the increased need for law inforcement in that section of the county since the opening of Lost Maples State Wilderness Area. The budget, which goes into effect on October 1, was ammended to include the approximately $1,400 needed to fund this position.

Sanitation Inspector

Mack Green was chosen as sanitation inspector, with Commissioners Jim Russell, Bob Ashley and Curley Thompson voting for his selection.

Subdivision Report

Jerry Gray, subdivision inspector, gave a progress report on Red Bluff Ranch, Lake Forest, River Oaks, Timber Creek, Freedom Springs, Enchanted River, Medina Shores, Oak Hollow, River Bend, Lake Country, Valley View, Exotic Acres, Lacey Acres and Geronimo Springs subdivisions. He noted that 24 subdivisions are now being developed. A representative of Geronimo Springs met with the court, seeking approval for platting. Approval was granted.

County Roads

The judge reminded the commissioners to complete identifying and indexing county roads in their precinct. Deadline for completion was set for September 1.

Cancer Insurance

A representative of National Teacher's Associates presented a cancer insurance program for county employees and compared it with the plan presently used. The court took the plan under advisement and asked that Al Plummer, Jr., who represents the firm which holds the presently used policy, meet with the court at the September meeting.

Flag Poles

The judge presented a proposal to replace the two mis-matched flag poles, which fly the U.S. and Texas flags in front of the courthouse, with new matching poles. Cost was estimated at $300. No decision was made on the proposal.

Ambulance Fee

Because fees charged for Ambulance service are not covering the costs involved, $2 per mile will now be charged. Presently the charge is a flat rate of $50 to Kerrville and $65 to San Antonio, without regard to the distance travelled. Voting for the motion were Vander Zee, Russell and Tschirhart. Voting against were Ashley and Thompson.

Depository Bank

The court signed a letter authorizing the transfer of securities from the National Bank of Commerce, San Antonio, to Frost National Bank, San Antonio, as requested by the First State Bank of Bandera, the county's depository bank.

Retirement Coordinator

Because of the increased workload of the county and district clerk, responsibility as county coordinator with the Texas County and District Retirement System was transferred by the court from the clerk's office to the treasurer's office.

Tax-Deferred Retired Savings

Jim Herridge and Roy Erwin, representing Gill Savings, presented to the court a plan for tax-deferred retirement savings for county employees. The plan is voluntary and would supplement other retirement income. After a thorough discussion, the plan was approved.

Sheriff's Department Report

Deputy Mel Lemons gave a report of manpower distribution from the sheriff's department for the court's information. Earlier in the year, the court asked that the sheriff's department keep a record of all cases handled and the county area which was involved. Areas designated by the sheriff's department were Bandera city (although Deputy Lemons said this was not strictly within the corporate bounds of the city), Bandera area, Pipe Creek area, Lakehills area, Medina area and Tarpley-Vanderpool area.

From Jan. 15, 1980, to Aug. 1, 1980, 1027 cases were tallied, but percentages were tabulated only for the period from February through August 1, for 933 calls. Deputy Pickett made 372 calls or 40 percent of the total recorded; Deputy Roach made 222 calls, 24 percent; Deputy Brawner made 212 calls, 23 percent; and Deputy Lemons made 127 calls, 14 percent. The sheriff did not record the calls he made. Working from the percentages given in the report, approximately 350 calls were made in Bandera city (including some nearby areas, not within the city limits). In the Lakehills area approximately 262 calls were made; 156 in the Bandera area; 76 in the Pipe Creek area; 60 in the Medina area; and 30 in the Tarpley-Vanderpool area. These numbers parallel the distribution of population as reflected in election votes. Not included are the cases worked by state troopers.

Phone Requested by District

The court discussed installing a phone in the district judge's chambers upstairs, as requested by Judge Robert Barton and previously discussed at the July meeting. Clerk Olga Schmidt explained that the district judge gets many calls while he is in the courtroom, from other counties concerning other cases. These calls are presently made through the clerk's or sheriff's office. The phone would also be used when information from downstairs offices is needed upstairs for court. The request was turned down with Tschirhart and Russell voting for the motion and Ashley, Thompson and Vander Zee voting against it.

Salary Increases

Notice was received by the court of a salary increase to $15,000 annually for the court reporter, starting Sept. 1, 1980. Bandera's share is increased to $1,960.

Routine Business

The court passed an order requesting the state treasurer to remit the county's portion of the Lateral Road Fund.

Payment of monthly bills was approved.

The treasurer was authorized to re-invest the permanent school funds on time deposit for a maximum yield.

The minutes of the last meeting and monthly reports were approved.

Present for the meeting were Rein Vander Zee, judge; Jim Russell, Stanley Tschirhart, Bob Ashley, and Curley Thompson, commissioners; and Vera King, deputy clerk.

Notice to *Bulletin* Subscribers Whose Addresses Have Changed

If you live on one of the mail routes out of Bandera or Pipe Creek whose box numbers were changed recently and are also a subscriber to the **Bulletin**, please check the address printed at the top of your paper to see if your new number printed there is correct. If it is **not**, please call 796-3718 with your correct number.

Donations To The Fire Department

A donation of $299.46 has been received by the Bandera Volunteer Fire Department from the Bandera County Water Control and Improvement District No. 1, according to Roxie Sandidge, city secretary.

Boats Are Also Storm Refugees



Among the refugees from Hurricane Allen who sought shelter in Bandera over the weekend were several boats like this one, which did not appear to be bound for Medina Lake. Local guest ranches and motels were filled with visitors from the coast and many local residents housed relatives and friends who fled their homes to escape the storm.

Boyle's FOOD STORE
BANDERA TEXAS

Store Hours: Mon. Thru Sat. 8 a.m. To 8 p.m.
• Sun. 9 a.m. To 5 p.m.
We Reserve the Right to Limit Quantities
Specials Good Thursday, Aug. 14th Thru Aug. 20th

Official USDA Food Stamp Coupons Only Accepted

HOMETOWN MERCHANTS ★ Ph. 796-4393

Wine Of The Week
PAUL MASSON WINE
Sangria, Chablis, Rose,
In Reusable 1 Liter Carafes
$3.79

RIUNITE WINE
Lambrusco 750mm
$2.79

Crisco 3 lb. $1.99

Coca Cola 12 oz. 6 pk. Cans $1.69

Coca Cola 1 Liter 6 pk. $1.79

MEATS

Chuck Roast lb. $1.39

Apco Thick Sliced Vac. Packed
BACON 2 Lbs. $2.39

U.S. GOOD
ROUND STEAK Lb. $2.29

U.S. GOOD Boneless Steak
SIRLOIN Lb. $2.79

U.S. GOOD
RUMP ROAST Lb. $1.89

U.S. GOOD
PORK STEAK Lb. $1.39

U.S. GOOD
T-BONE STEAK Lb. $2.89

Sirloin Steak Top Cut lb. $2.59

Frozen
Minute Maid
100% LEMON JUICE 6 Oz. 69¢
Patio Beef & Cheese
ENCHILADAS 12 Oz. 99¢
West-Pac
FRENCH FRIES 2 Lbs. 59¢

Dairy
Kraft Parkay
OLEO 1 Lb. Qtrs. 49¢
Kraft Half Moon
CHEDDAR CHEESE 1 Lb. $2.19

Drug Specials
DESENEX Aerosol 2.7 Oz. $1.79
DEODORANT Mem Cream Large Size 99¢
PERMANENT Lit Wave Special $1.79

Produce
Peaches lb. 49¢
Yellow Onions lb. 17¢
Bananas lb. 33¢

Lone Star 5 Lbs.
DOG FOOD 79¢
Lone Star 20 Lbs.
DOG FOOD $2.69
Giant Size
FAB DETERGENT $1.65
84 Oz.
FAB DETERGENT $2.69
Pert 8 Rolls
BATH TISSUE $1.49
Noreico 60-75-100 Watt (2 Bulbs)
LIGHT BULBS 79¢

Fried Chicken Banquet 2 lb. $2.49

Tomatoes Del Monte Peeled 16 oz. 2/$1

Tissue Pert Facial 200 ct. 59¢

1000 ISLAND Kraft Dressing 8 Oz. 59¢
RITZ CRACKERS 16 Oz. $1.09
PICKLES Fannie Broad & Butter 14 Oz. 69¢
LEMONADE Country Time 15 Qt. $2.99
MUSTARD Kraft 25 Oz. 69¢
HOTDOG SAUCE Goldkurt 10 Oz. 39¢
GRAPENUTS Post 24 Oz. $1.49
POUCH MIXES Duncan's Cornbread, Pancake, Biscuit 6/$1
GREEN BEANS Del Monte French Style No. 303 Can 39¢
PINEAPPLE Del Monte Sliced, Crushed, Chunks 8¾ Oz. 39¢

Boyle's Dry Goods
Attention College Girls



Top honors go to the preppy look. Classic and timeless, yet so right for today. The crisp polyester-and-rayon blazer and pants in burgundy, camel or navy with a miniature plaid. Tie-neck shirt of polyester and cotton. All, sizes 3-13.

Special Effects



CORDUROY CLUTCHES

Use Our Lay-Away Plan

TPA MEMBER 1980
TEXAS PRESS ASSOCIATION

The Bandera Bulletin (USPS 040-980)
P. O. BOX 667 — BANDERA, TEXAS 78003 796-3718
PUBLISHED ON THURSDAY
Entered as second class matter August 3, 1956, at the Post Office in Bandera, Texas 78003, by Act of Congress on March 3, 1878.
HUNTER PUBLISHING CO., INC.
P. O. BOX 666, BANDERA, TEXAS 78003
Marvin Hay, publisher — Mrs. John V. Saul, editor
Annual Subscription Rates $7.50 locally (up to 150 mile radius) Other in State, $8.50 — Out of State, $9.50
Office of Publication
BULLETIN BUILDING, 1302 MAIN ST., BANDERA
Notices of church entertainments, bazaars, concerts, etc., where a charge of admission is made, lengthy programs, cards of thanks, resolutions of respect, and all other matter not news, will be charged for at regular rates.

Purple Hills Tidings

Using the ever beautiful 23rd Psalm as his text Sunday, Rev. Keith Mansfield, pastor of the Tarpley Baptist Mission, delivered the message. Kerry Willingham led the singing of the hymns and Donna Willingham played the organ. We enjoyed the special music by Kerry and Donna. Those who registered were Mr. and Mrs. H.H. Hamrick, Mrs. Nora Thallman, Freda Clark, Mr. and Mrs. Willingham and Rev. Keith Mansfield.

Louise Vincent of Kerrville visited her father, John Miller.

Lolo, Julie and Jason came by Tuesday for a visit with Ward Clayton.

Mrs. Forest Stevens visited her sister, Lillie Rawls.

Lucille Coulter's guests last week were her son, David James, her sister, Winnie Chaddock, Mrs. J.W. Jennings and Eva Adamietz.

Thelma Hinds of Medina visited her sister, Beulah Zumwalt last week.

Mrs. Paul Lico and grandsons, Ken Ryan and James Lico visited their many friends last week.

Thanks to Dorothy Weber for the nice magazines.

Charlotte R. Smylie visited Miss Emma Strum.

Dorothy Weber of Lakehills visited her mother, Ivedell O'Neill, Tuesday.

Mrs. Bill Allen of Medina came last week to visit her mother, Cynthia Mayberry.

Mr. and Mrs. Shannon Seale visited her aunt, Donna Mayfield.

Mrs. Jack Vanderveer came Thursday to visit Mary Vanderveer and Maggie Burnes.

Retha Anderwald and son, Danny, came to visit her grandmother, Hazel Anderwald, and report on their vacation to Montana.

Mrs. Bub Keese visited her mother, Mrs. Frieda Moseley, last week.

Mr. and Mrs. Curt Thierry of Tarpley came last week for a visit with Anna May.

Walter Krueger of Uvalde came Tuesday to visit his mother, Sophia Krueger. They went for a nice ride.

Mrs. Elizabeth James came last week to visit Mrs. Rob Cox.

Mrs. Allie Allsup of Medina came last week to visit with Louie Allsup.

Mrs. W.F. Mifflin of Pipe Creek visited Hettie Page Wednesday.

Lois Schulte came Friday for a visit with her grandmother, Mrs. Emma Joiner. She also visited with Anna May and all her many other friends.

Mrs. John Cox came Saturday afternoon for a visit with Mrs. Rob Cox. Mrs. Rabe of Beeville came by for a visit also.

Ervin Krannick came Saturday to see his mother, Gertrude Krannick.

Mr. and Mrs. Arthur Pickens came Saturday to visit their mothers, Emma Joiner and Louise Pickens.

Calvin and Marilyn Allen visited Donna Mayfield.

Mrs. Ava Parker visited her mother, Lura Walters.

Maggie Burnes's guests were her cousin, Elsie Deford of Center Point, son and wife, Allen and Dorothy Burnes, her grandson, Joe Burnes of Freeport, and daughter-in-law, Edith Burnes of Marquez.

Mrs. Ruth Batto's guests were Mr. and Mrs. Harold Rieber of Tarpley and her sister, Leona Batto of the Incarnate Word Order in San Antonio. They also visited Ben Pyka and Stella Robison. Mrs. Batto's other guests were her sister, Lorena Raney of Ingram.

Thanks to Edna Kalka for the nice quilt scraps.

Edna Geyer of Dougherty, Okla. visited Maggie Causey and other friends last weekend.

Henry Loyd Kalka visited Ben Pyka last week.

Susan and Lisa Seale from Corpus Christi visited their aunt, Donna Mayfield on her birthday.

Mrs. Robert Clark visited her mother, Annie Loflin.

Florence Swanson came Saturday for a visit with Alice Mellis and Maggie Burnes. She had, as always, her sack of goodies.

Mr. and Mrs. Jack Crawford and daughter, Jan of Houston visited her mother, Cynthia Mayberry and attended the Reese Reunion at the Reed Ranch at Medina. Cynthia Mayberry had a wonderful time. There were 90 of the family present.

Kathy Clark was delighted to have a visit from her mother, Edna Geyer, of Dougherty, Okla. Kathy is one of our aides.

Mr. and Mrs. Ollie Clark and Mr. and Mrs. W.D. Feldman visited their mother, Dannie Robinson Wednesday. A visit from her nephew and niece of Carrizo Springs was a surprise.

Mr. and Mrs. Joe Haffone from Corpus Christi visited her sister, Beulah Zumwalt over the weekend.

Mrs. John Goodenough came Monday for a visit with Maggie Burnes.

Thanks to Beth Brock, who comes on Tuesday afternoons and helps us with our games party.

Gertrude Werner's guests last week were Mrs. Ann Neal, Mrs. Alyne Woolven and Bill Harmer.

Mrs. Henry Erfurt visited her husband, Henry Erfurt.

DR. J.F. HARRISON
Chiropractor
OFFICE Hrs. 9-12
796-3871
HOME 895-3527
(Emergency)
BY APPOINTMENT



Jack Holloway celebrated his birthday Aug. 5 with a decorated cake. Jack enjoyed a birthday dinner in Kerrville on his birthday dinner in Kerrville on his birthday with Mr. and Mrs. Lum Holloway of San Antonio and Mr. and Mrs. Hoyt Hamrick of Kerrville.



Donna Mayfield started celebrating her birthday Sunday when her niece, Mona Seale came and took Donna in her home for lunch and a birthday cake. Upon her return, Donna found everyone gathered in the dining room for a surprise birthday party. Brenda Mayfield and Becky Blakemore had baked Donna two decorated cakes. After refreshments, they went to the large living room where Brenda and Becky entertained with games. On Monday, it was more birthday cake and flowers.



Mrs. Evedell O'Neill was surprised Sunday when presented with a lovely corsage before church services. It was Mrs. O'Neill's 12th anniversary with us. She came to make her home with us on August 10, 1968 from Boston, Mass. She has one daughter, Dorothy Weber of Lakehills and one son, Frank O'Neill of Boerne.

Registered Public Surveyor
General Land Surveying
Subdivision
Box 194 Boerne Texas
(512) 249-3385

PTA Will Meet Aug. 19

The Bandera PTA has been unable to fill its slate of officers for the coming year. The office of president and some other offices have not been filled. If you want to help with the work of this organization, please call Mrs. Vernon Mangold at 796-4120 or Mrs. Jesse Edwards at 535-4100.

A special PTA meeting will be held on Tuesday, August 19, at 7:30 p.m. in the high school library. If you are a PTA member or are interested in working in PTA in the coming year, please come to help discuss the important business of selecting new officers and allocating funds for our projects to aid Bandera's school. 4-2tp

Mr. and Mrs. Forest Stevens enjoyed having their grandson and his wife, Mr. and Mrs. Wesley Moore of Jourdanton, and Mr. and Mrs. Karl Moore and daughter, Sue Ann, of San Antonio visit them last weekend.

Attention Little League Parents, Coaches & Managers

Please turn in all keys to the ball park to Barbara LeStourgeon. Uniforms should be turned in to your manager as soon as possible.

Also team mothers are asked to make sure all uniform money, concession stand money, and fund raising money is turned in to Melanie Elkins. The season is over, but the bills are still coming in, and these uncollected funds are needed to cover our expenses. We would like to close out the books as soon as possible.

Thank you for your time and effort in support of Little League Baseball. 4-2tc

Our Thanks

Hundreds of friends and relatives came to see and pay their last respects to our loved one, Mrs. Minnie Welch. We would like to extend our thanks to each and everyone of the many friends who gave their support to the family during this time. Words cannot express our appreciation to those sending flowers, cards and food, and the calls and memorials, the spoken and unspoken kindness and sadness at the loss of our loved one. Thanks also to Grimes-Plummer Funeral Home personnel for their many helpful thoughts and deeds, to Debbie Stricker, who played the organ, the ladies of the church who served the noon meal to the family on Friday, and friends and neighbors, and especially to Evelyn Thompson.

The Family of Ed Welch 5-1tp

Notice

The Bandera County Little League will have a general meeting on Thursday, August 14, at the Community Room in the University Savings building. All interested persons are invited to attend.

Thoughts

COUNT YOUR AGE BY FRIENDS
Count your garden by the flowers.
Never by the leaves that fall.
Count your joys by golden hours.
Never when life's worries call;
Count your nights by star, not shades;
Count your days by smiles, not tears.
And on any birthday morning
Count your age by friends-not years.
George Webster Douglas
****
CHERISH YOUR LOVE
Tenderly, tenderly
Cherish your love.
Share it in joy and in sorrow;
Love is the essence, the answer, the all—
Gift of each glowing tomorrow.
Doris Brock
****

When your thoughts turn to Title Services
Think of
BANDERA CO. TITLE CO.
Colonial Building
100 W. Hosack St.
Boerne, Texas 78006
249-2577

First State Bank
Now Brings
Highest Interest Rates On
TIME DEPOSITS
ALL OTHER C.D.s &
SAVINGS ACCOUNTS
Rates on $100,000 deposits are negotiable.
This Week's Rate
Money Market Certificate
Annual Rate 9.141%
Effective Aug. 14-20, 1980
26-Week Money Market Certificate
$10,000 Minimum
Federal Regulations Prohibit Compounding of Interest on this Account.
Substantial Interest Penalty for Early Certificate Withdrawal.
BANK WITH US DURING OUR NEW CONVENIENT HOURS:
MONDAY—FRIDAY: 9 a.m. to 3 p.m.
(Open during noon hour each banking day)
FRIDAY: Drive-In Window open 'til 6 p.m.
First State Bank
BANDERA, TEXAS
FDIC
Phone 796-3014
900 Main Street

We're vacationing!
starting
Tues., Aug. 19
We'll be back!
Tues., Aug. 26
Merle Norman Cosmetics Studio
311 Main St. Bandera

Here in Bandera Allstate rates now 25 percent lower than Texas state rates for Homeowners Dwelling insurance
Texas Home Owners: We're helping you fight the cost of living — as we protect your home against loss from fire and many other hazards.
Just call—or drop in—and compare. Bring your present Homeowners policy.
Allstate Insurance Company, Northbrook, Ill.
I. E. ADAMIETZ & CO. —
JOE McMULLAN INSURANCE AGENCY
PHONE: 796-3726 • Bandera, Texas

LADYOKA
GIFTED SPRIRITUALIST & ADVISOR
If you are sick, worried or in need of advice, are you overcome with troubles and unnatural conditions — Does bad luck seem to follow you — are you out of work and need a job? — Are you unhappy in your home or has the one you loved changed? There is no problem too great for this Gifted Medium. Lucky days and lucky numbers. If you want to know how to be successful, prosperous and happy . . . gain the one you love and overcome your enemies . . . then consult this Gifted Medium with the smiling face, warm heart and gifted powers.
ALL READINGS ARE PRIVATE.
EVERYONE WELCOME!
$5 With This Ad!
Call 1-896-5441, Kerrville, Texas, for Appointment.
209 Junction Highway — 8 to 10 Daily

Septic Pump Service
&
Repair Plumbing
512/796-4251
CASTLE Plumbing Co.
CASTLE PLUMBING CO. • Pipe Creek, TX

Lakehills News



Helen Temple — 751-3185

From beautiful Lakehills comes the thought for the week: Ability avails little without dependability.

Happy Birthday to
Mayor Willie Leibold
of Lakehills on his
80th Birthday, Aug. 19.
from H.T.
5-1tp

AROUND LAKEHILLS

Bonus Donation

Get your bonus donation ticket for the drawing of a 1980 Suzuki Model FS 50 which will be held at the annual MLVFD barbecue on Sunday afternoon, the 31st. One need not be present to win. The tickets are available at all of the business places in Lakehills and also at business houses in the area. Members of the MLVFD have tickets as does H.T.

Guests

Mrs. John Weaver and children, John, Shannon, Alinda, and Deidra of Kansas City, Mo., are the guests of Mrs. Weaver's parents, the Bill Colleys.

Los Gringos Will Play

Los Gringos are going to play at the Guy Pickett party Thursday night at the Civic Center, 8-11.

MLVFD

We need volunteers to help serve at the barbecue on Aug. 30 and 31. Call Eleanor Laue, president, at 751-2707 or Claire Willis, vice president at 751-3536.

Workdays are the 27th and 29th at 8:30 a.m.

The Cue Crowd

Gwen Akin did it again. She won first place in the ladies tournament at Punkin's Lakeside Palace Tuesday evening. Rainey Warlick who scratched on the 8 ball won second and Dee Dee Walker placed third.

LAKEHILLS UNITED METHODIST CHURCH
Sunday Morning Worship: 9 AM & 11 AM
Sunday School (all age groups): 10:15 AM
Everyone Welcome — Rev. Jeanne Devine

In the men's pool tournament Wednesday evening, Ken Sager placed first, Richard Patton was second and Rick Patton was third.

A New Business

Carol Tontz is the newest business entrepreneur in Lakehills. She is the owner and operator of Carol's Liquor Store, Park Road 37 and 8th Street. Watch for the grand opening which is tenatively set for the 22nd and 23rd.

Here We Come Big D



After a summer visit in Lakehills Teri and Traci Harrison departed for their home in Big D last week.

Stanton Childress

Stanton Childress the young boy who was severly injured in an explosion recently is showing signs of improvement. He is still hospitalized and will be sometime. I think that it would be very nice and good therapy for Stanton if we sent him get well cards to the Methodist Hospital Zip 78229.

People Are Different

Recently two lovely ladies of Lakehills ran out of gas on Texas Highway 16. Along came a good samaritan and helped them out of their dilemma. At approximately the same time on the same day a Lakehills couple were enroute home from Natalia when they had a flat one mile out of Castroville. Twenty motorists passed them and not one of them offered assistance. The wheel had frozen and could not be removed without a large hammer which they did not have. They drove into Castroville on the flat.

Young Musician



The youngest piano player in Lakehills. Guess who?

Guests

Mr. and Mrs. Joe Reyna of Angleton, Pete Farris of Houston, Henry Benavides of SA and Primo Perez of Chicago were the weekend guests of Mr. and Mrs. Pat Godkin.

Flea Market

A large crowd is expected to attend the Bandera Hermann Sons Lodge No. 81 flea market which will be held in the Heisler Center August 16.

American Legion Post No. 410

All Legionnaires of Post No. 410 are urged to send in their 1981 dues. Your renewal helps the American Legion help America. One may send dues to AL Post 410 Box 888 Lakehills, Texas 78063. The dues for the ladies of the Auxiliary are also due. Send your check ($7) to Secretary Dorothy Mortola P.O. Box 362 Lakehills. All members of the Legion and Auxiliary are urged to attend the business meeting on Aug. 28.

Congratulations

Congratulations are extended to Sheryl Patton who received her BA degree from Our Lady of the Lake University August 9. Sheryl will continue her studies at OL for her masters. Her mother is Mrs. Viola Patton and her aunt is Mrs. Vi Fell both of Lakehills.

The Youngest Shopper



Chris Gaines the 2½ year-old son of AE 1 of the U.S. Navy and Mrs. Greg Gaines, shops in Lakehills. Chris, his sister Karen, and his parents are visiting his grandparents, the R.W. Gaines.

Family Reunion

Mr. and Mrs. Leroy Akin, their great nephew, Robert Harris of Lubbock and Joey Allen of SA returned recently from the E.B. Gaither family reunion in Tahoka, Tex. From far and near they came—sons, daughters, grandchildren, great grandchildren and in-laws. The group also observed Mr. Gaither's 78th birthday. The Gaithers are Mrs. Akin's parents.

You Asked Me

At the recent menudo cook-off The Sportsman Inn of Mico bought first place winner, Red Cove and Don Stafford bought the two second place winners, Joe Mayfield bought Fred and Dorothy Morgan's 5th place winner, Billie Goodwin of SA won showmanship place. All proceeds went to the Mico Fire Department.

Unique Party Planned

Who else but Bill Jenson—all time great party planner for the Mico Inn would think up—a Tacky-Hobo party. Dig out your tackiest and plan for the party of the season at the Mico Inn on August 22, at 7 p.m. There will be home-made hobo stew and cornbread. See ad elsewhere.

A Vacation In California

Mr. and Mrs. Rudy Schott returned recently from a two-week vacation in Cal. where they were the guests of the Jeff Hodges (daughter Linda and Jeff). The foursome visited in San Francisco where they dined at the famous Fisherman's Wharf, toured China Town and other places of interest. Enroute home the Schotts visited Utah, Arizona, and New Mexico. Linda will attend Stanford University this fall and Jeff will attend Berkley University. Both are pursuing Doctorate degrees.

Bouquet of Roses For

Jerry Mauer

Edsel, from the D and H

Russell Walker

A Trip To The Zoo

It was hard to tell who was having the best time at the zoo in San Antonio recently, Mr. and Mrs. Leroy Akin or youngsters Robert Harris and Joey Allen.

Flex-Com

Flex-Com Real Estate announces the opening of their branch office. They are located adjacent to the Sportsman Inn in Mico. Joe Mayfield is the manager.

Meeting Scheduled

The administrative board of the LHUMC will meet at 7:30 p.m. Aug. 20 in the fellowship hall.

Surprise Brithday Party

It was a no host surprise birthday party for Ken Lee at Big John's Saturday evening. Thirty-five friends enjoyed snacks and dancing to Jimmy Jack's band.

Group Assist With Project

The Hilltop Cafe, Mico Inn, Red Cove, Magnolia Enterprises and many others donated items for the auction which was held recently at the Sportsman Inn Menudo cook-off. Working together made for a very successful fund raising project for the Mico Volunteer Fire Department.

In Action Again

After a vacation, Uncle Jake's Catfish Hole will open Saturday evening with a dance. They will also have a pool tournament on Sunday afternoon which is open to both men and women.

Equestriennes Compete

Misses Casey Coleman of Dickinson and Teresa Prater of Lakehills competed in the Quarter Horse Show at Boerne Saturday. Casey and her mother Mrs. Lynn Coleman and Mr. and Mrs. Bob Kent and daughter, Jennifer all of Dickinson were the weekend guests of the Guy Praters.

Condolences

Condolences are extended to Mr. and Mrs. George McMullen of Alamo Beach. George's mother died last week.

CARD OF THANKS

A sincere thank you to the Bandera EMS, our Lakehills officials, and our wonderful friends and neighbors.

5-1tc Marion and Tina Dilley

Thank You Note

I wish to express my sincere thanks for your cards, telephone calls, gifts, prayers, flowers, concern for me during my recent illness. I also wish to thank the EMS for all their help.

Sincerely,

5-1tc Margaret Cantrell



TIM SAUNDERS COMPLETES RECRUIT TRAINING

Marine Pvt. Timothy C. Saunders, son of Daniel S. Saunders of Lakehills, has completed recruit training at the Marine Corps Recruit Depot, San Diego, Calif.

During the 11-week training cycle, he learned the basics of battlefield survival. He was introduced to the typical daily routine that he will experience during his enlistment and studied the personal and professional standards traditionally exhibited by Marines.

He participated in an active physical conditioning program and gained proficiency in a variety of military skills, including first aid, rifle marksmanship and close order drill. Teamwork and self-discipline were emphasized throughout the training cycle.

He joined the Marine Corps in April 1980.

Joe's 24 hour wrecker service
reasonable rates
535-4081

D&H Mobil
751-2512
Your Local Full Service
GASOLINE STATION
State Inspections • Lee Tires
Mechanic on Duty
Doris & Harold Keslar

Open 365 days a year 6:30 A.M. to 8:00 P.M.
Turk's Store
Park Road 37 751-2141
Fresh Meat • Picnic Supplies • Cold Beer
Notary Service • Fish & Hunting Licenses
Fishing Supplies • Guns • Ammunition
In the Heart of Lakehills

Easy Living Enterprises
★Custom Built Homes
★Remodeling
★Additions
★Home Repairs
Lakehills, TX 751-2251
3-4tc

KEN'S CONSTRUCTION
Building Contractor
PHONE 751-2312
Lakehills, Texas

JOIN THE CLUB
Our gourmet Seafood Club ... featuring lobster, shrimp, king crab meat and scallops, sauteed and blended with Chinese vegetables in our Chef's mellow sauce. $7.95





RIVER OAKS SHOPPING CENTER Kerrville
CHINA DOLL RESTAURANT
896-5545

COMPLETE SEPTIC TANK SERVICE
• NEW TANKS INSTALLED
•TOP SOIL & FILL DIRT
•CHAIN LINK FENCING
•BACKHOE SERVICE
BANDERA LAWN & SEPTIC SYSTEM SERVICE
Bill Abbott — 796-4598

Edsel's seafood & bar
Park Rd 37 751-2684 Lakehills, TX
5-tfc

MICO INN
TACKY—HOBO PARTY
Friday, August 22, at 7 P.M.
PRIZES • PRIZES • PRIZES
Hobo Stew All You Can Eat For $1 Cornbread
5-2tc

Bandera Hills Insurance Agency
All Types Insurance
AUTO • FIRE • LIFE
Dan Alanis
Agent
Phone 796-4133

Need Propane?
Call Hand
Hand Butane Gas Co., Inc.
TO ORDER GAS CALL DIRECTLY TO OUR OFFICE
796-4866
tfc

GET THE DIRECT DEPOSIT ADVANTAGE
Sign-up now for Direct Deposit of your Government, Payroll, Trust or Retirement Check.
You receive Direct Credit to your Checking or Savings Account without the risk of loss.
No unnecessary trips to the bank or delays in receiving credit to your account and as a bonus you never pay a Service Charge on your Checking Account
SIGN-UP NOW AND SAVE

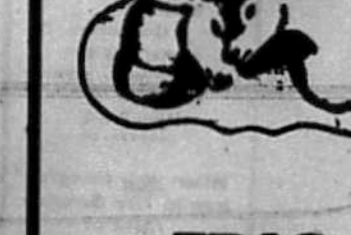

FDIC
First National Bank
207 Main ★ Bandera, Texas
(512) 796-3711
MEMBER FEDERAL DEPOSIT INSURANCE CORP. & FEDERAL RESERVE SYSTEM
48-tfc

Lakeshore NEWS

Glenda Haley

796-4948

The Lakeshore Volunteer Fire Department held a training session last Wednesday with 19 people attending. Allen Haley, fire chief, spoke about the training school that he recently attended at Texas A&M. He has been holding some practice meetings for those who want to enter the pumper races. Some of the best times have been posted by Lester Coffee, Bob York, Midge Santangelo, Pat Coffee, Delbert Melton, Terry and Jerry Hodges. If there is anyone else who would like to practice, you are urged to come to the next meeting.

There has been 2½ inches of rain as of 10 a.m., August 11. It certainly has been a welcome rain for this area and it is hoped that there might be more before all the effects of Hurricane Allen are over.

Speaking of Hurricane Allen, there have been quite a lot of "refugees" here at Lakeshore this last weekend, arriving from the coastal areas.

Monk and Lucille Searcy had their son, Jim Searcy of Alvin, and coming with him were John "Chief" Sawney and his wife, Totie, and also Jo Tappe. Mr. and Mrs. Ronnie Searcy and family of Corpus Christi also spent the weekend with his parents, Mr. and Mrs. Monk Searcy.

Mr. and Mrs. Johnny Forehand spent a couple of nights with friends, Wayne and Frances Hildenburg. Then on Sunday they were going to Kerrville to visit Jack and Audine Searcy before trying to get back to their home at Portland, near Corpus Christi.

Mr. and Mrs. Bill Burge of Corpus Christi arrived early on Saturday morning after a 7½ hour trip. They brought a friend of theirs, Harry Adams, with them and they all said they were sure glad to be in their home here instead of trying to stay in Corpus. Donald Clock, also from Corpus, came to visit his friend, Doug Burge.

Myrna Koubek of Rockport spent Saturday night with Kay and Caesare Masse. She had traveled to San Antonio with a group of refugees and her daughter, Debbie Mercer, also of Rockport, who was visiting friends at Lakehills, picked her up and she came over to Lakeshore to visit. Mrs. Koubek formerly lived here.

Visitors in the home of Tom and Mary Kay Andreas included their daughter, Susan Andreas of Houston, and sons, Bubba Cherry and Kenneth Andreas of Kingsville. Bruce Cherry was also here this weekend. Sharon and Todd Anderwald of Freeport are staying with his parents, Mr. and Mrs. Alfred Anderwald of Bandera, but also visited with her parents, Mr. and Mrs. Tom Andreas, while here.

A recent visitor in the home of Lyn Sturm was her nephew, David Hill, of Ingram.

Mr. and Mrs. John Overholser were happy to have her aunt, Genie Ornes of Laredo, visiting them this last week.

Linda Hodges was honored with a surprise birthday party at the Copper Lantern on Saturday night. Bob furnished the birthday cake and Caesare Masse, Monk and Lucille Searcy and others entertained all those present.

Charlie and Betty Highnote of Dallas, accompanied by their granddaughter, Kelli Smithson of Mesquite, spent the weekend at their home here. While at Lakeshore, they visited his brother, Butch and Irene Highnote, and also their many friends.

Mr. and Mrs. Jeff Brown had his sister, Mrs. Ruth Woodlee, and her daughter and family, Bill and Pat Bennet and Mark, as visitors. They are from Seabrook.

Frances Ann Bendele and her children of San Antonio visited her grandmother, Mrs. Ida Klaus, this last weekend.

Visiting with Mr. and Mrs. Bethel Lackey on Thursday were her niece, Thelma Jenull, and her husband, Gilbert. They live at Sunset Beach at Kingsland.

Bonnie and Ron Keller entertained her brothers and sisters, Kim, Ruby Dell, Lance and J.R. Andreas, with a day of shopping and movies in San Antonio. They all reported having a wonderful time.

Tom and Mary Kay Andreas had their grandson, Bruce Lloyd Hickman, accompanied by his father, Bill, as visitors. They are staying with Bill's parents, Mr. and Mrs. Lloyd Hickman of Bandera.

Ronnie Miller wants to let all his friends know that he is out of the hospital and home again. He still gets some letters and cards which have been forwarded to him from the hospital.

Buddy Pinson returned recently from New York after accompanying his grandson, Justin, back home to his parents, Mr. and Mrs. Jimmy Jones and his new baby sister, Kristen Michelle. Justin had spent several weeks visiting his grandparents.

Thanks to Billie and Jack of Billie Jack's who furnished the fish for everyone who was at the Copper Lantern on Sunday afternoon. Tom Andreas did the cooking and it was an afternoon of fun for all who were there. Jimmy Nolan of Massachusetts, who was with his dad, Jack Nolan, was also present.

Next Saturday, August 16, the August birthdays and anniversaries will be celebrated at the Copper Lantern. Call Linda for further details as to the food arrangements.

SALES • SINGER • SERVICE
WEBB'S SEWING CENTER
814 Main Street — Kerrville — PHONE 257-3737
Kerr County's Only Approved Singer Dealer

THE MASTER'S CRAFTSMAN
Bob Blackshear
CONTRACT: PAINTING, CABINETS, REMODELING - NO JOB TOO SMALL.
512-796-4643
P. O. Box 655
Bandera, Texas 78003
48-tfc

Monthly... HEARING AID SERVICE CENTER
MAICO
Thurs., Aug. 21, 2-3 p.m.
Pollock's Pharmacy, Bandera
Thurs., Aug. 21, 9:30-11 a.m.
Hondo Rexall Drug Store



JAMES N. COURTNEY
Mr. Courtney will discuss your hearing problem, clean and check your aid, test your hearing. Batteries and service for all popular Hearing Aids.
If you are unable to come in, call and Mr. Courtney will go to your home.
NO APPOINTMENT NECESSARY
MAICO Hearing Aid Service
JIM COURTNEY—Owner-Manager, Phone 828-6404
207 E. Hildebrand Avenue, San Antonio, Tx. 78212

HEVENOR LUMBER COMPANY
'Buy where the builders buy!'
1300 N. Main•Bandera•796-3709
tfc



A certain kind of person shops for quality *first*. And if something's a little unusual, a little different, so much the better. If that's you, then it's time you discovered your Bell Business Office.

We've got phones in all styles; antique, ultramodern, warmly nostalgic. Phones that help make your life easier. From a simple extension, to one that'll dial the number for you.

But even more important, at Southwestern Bell you'll get genuine Bell. That means the working parts remain phone company property, so you can be sure they'll work. Or we'll fix them free. It's a level of quality—and service—you've come to expect from Southwestern Bell.

So when it comes to phones, come to your Bell Business Office. Because although you love Mickey Mouse...why waste your time with mickey-mouse details?

Southwestern Bell. We talk your style.
Southwestern Bell

Sabinal Canyon NEWS

Lillie Thompson

PVT. DONAGHE GETS BASIC TRAINING

Pvt. Arthur W. Donaghe, son of Mr. and Mrs. Louis C. Donaghe of Utopia is attending basic training at Fort Leonard Wood, Mo.

During the training, students receive instruction in drill and ceremonies, weapons, map reading, tactics, military courtesy, military justice, first aid, and Army history and traditions.

Slow rains, with strong north-easterly winds blowing, started falling early Sunday morning. There were reports of several tornadoes touching down in different places, but not too much damage. Everyone is praying for good rains and a break in this drought, and yet praying for no damaging floods. One-half inch of rain fell Sunday, with 3½ inches recorded by Monday morning.

Mrs. Johnnie (Alice) Thompson of San Antonio, accompanied by Lela Wood of Dilley and Alice's sister, Mildred Braden, left last week to take Mildred back home to Kalamazoo, Mich., stopping over in Oklahoma the first night and on to Ohio to visit Alice's daughter and a sister in Illinois.

The Baptist Vacation Bible School had 108 enrolled in the morning session and 65 for the evening session, for 173, with an average attendance of 156.

Many evacuees from Corpus Christi stayed with relatives in Utopia and Vanderpool. Mrs. Lillimae Smallwood had 14 at her home. Those attending Baptist Church services Sunday with her were Betty Glenn, Randy Penneycuff, Jerry Stevens and at her home were Dan and Dorothy Fuller and family, Mrs. Joe Ann Stevens and family all of Corpus.

Ray and LaVern Harp of Texas City spent a week here visiting and Thursday night Mike Harp and Susan Green, Randy Harp and friend, Shawna, came in. LaVern called from Texas City saying they found everything O.K. and no rain their, although they drove through some heavy rain.

Nick and Carmen Schryver had 22 relatives come Friday night. His two brothers-in-law and wives were gone on vacation so all their children came by. Jack and Nita Haekins, children, Richard and Marla [illegible] Hill, their son, Richard, their daughter, Jennette Wheeler, her husband and baby, all of Corpus, Richard and Pauline Wilkins, son, Phillip, Mrs. Thelma Smith and husband, Mrs. Bernice Rickey, both sisters of Louise Schryver, their children and grandchildren were visitors at the Schryver home.

Ernin Haby of Wharton spent several days last week with his sister and husband, Ruby and Lecil Howard.

Emmette and Jerry Trader boarded up their home in Corpus and came to their trailer home at Vanderpool. Dr. York and wife of Corpus were weekend guests of the Traders.

Milton and Willie Gabriel met their daughter and husband in San Antonio. They all left for California to entertain a new grandchild.

Pipe Creek NEWS

Robert Klein

535-4054

Harold Sherman and his daughter have returned from a trip to Paris, France. They report that the weather was ideal and they were able to visit many points of interest and to just sit at sidewalk cafes and "people-watch." Emily is a flight attendant for a major airline.

NEWS FROM THE PIPE CREEK COMMUNITY CENTER

Bandera County REACT team members were on hand over the turbulent weekend, ready to do their part in assisting any would-be victim of Hurricane Allen. Their post was the Pipe Creek Community Center. They set up operations Saturday, erecting an antenna on the roof, as the storm worsened for residents throughout South Texas and remained on call until Monday morning.

Trustees of the Pipe Creek Community Center would like to remind area residents that the building is available to individuals and organizations, such as REACT. Profits from having sold the old auditorium seats bought 32 metal folding chairs for use by those who are interested. Further plans call for a new security light to go up outside the building.

Community Center trustees ask, however, that any public announcements concerning the center be made through Bonnie Downie, publicity director, or one of the trustees, Bob Turner, Ken Edwards or Mona Morrison. This is essential to avoid any confusion or misunderstanding.

"Now insured up to $100,000 by the FSLIC"
This week earn
9.70% 30-MONTH CERTIFICATE. $100 minimum. Matures in 30 months.
10.33% 30-MONTH ANNUAL YIELD.
Remember, we pay higher rates than banks, *and* we lock in your higher interest rate for 2½ years, protecting you from declining interest rates.
*Federal regulations require substantial penalty for early withdrawal.
University Savings
Together, we're growing stronger.
Member FSLIC
4-4tc

KENDALL COUNTY FAIR
Diamond Jubilee
Labor Day Weekend — Aug. 29, 30, 31, Sept. 1
ENTERTAINMENT
10:00 A.M. Parade — Downtown Boerne (Saturday Only)
1 — 8:30 P.M. Entertainment Under Pavilion (Saturday, Sunday, Monday)
2:00 — 6:00 P.M. Horse Races (Saturday, Sunday, Monday)
DANCES NIGHTLY
9 P.M. — 1 A.M. OLD DANCE HALL, Saturday, August 30
"ROUGH RIDERS"
NEW DANCE HALL, Friday, August 29
"HANK THOMPSON"
Saturday, August 30
"THE DAVENPORTS"
Sunday, August 31
"BUBBA LITTRELL"
8:30 P.M. — 10 P.M. German Dance - FREE - Old Dance Hall
German Village Band (Monday Only)
9 A.M. — 10 P.M. Exhibition Hall (Saturday, Sunday, Monday)
9 A.M. — 7:30 P.M. Stock Show (Saturday, Sunday, Monday)
9 A.M. — 11 P.M. Food Booths (Saturday, Sunday, Monday)
9 A.M. — 12 P.M. Carnival Rides (Friday, Saturday, Sunday, Monday) 5-2tc
FRIDAY NIGHT IS FAMILY NIGHT

MR. CATTLEMAN
The cost-price spread has squeezed all of the "romance" out of the cattle business.
For an efficient and profitable operation it is necessary to supplement range and field grazing in the late summer as well as in winter.
So, let's look for some answers —
IT IS TRUE THAT, if you are not very careful, you can feed all of the profit out of a cow.
IT IS TRUE THAT in no way can you starve a profit into a cow.
BUT, IT IS ALSO TRUE THAT—a balanced and nutritional supplement, that can utilize existing forages, is the most economical and feasible way to get the heavier weights needed on today's market.
PRO-LIX LIQUID FEED is a proven supplement that can help your cow through stress periods, both summer and winter.
HAVE YOU BEEN MISINFORMED? Have you been told that one liquid feed is as good as another? Have you been told that all liquid feeds are just a mixture of molasses and a synthetic protein with vitamins and minerals added? Let's be very generous and say that when a "molasses peddler" tells you that there isn't any difference in the result-cost ratio among liquid feed he is, to say the least, uninformed.
PRO-LIX is a liquid feed, but it is as different and as superior over molasses blended liquid feeds as alfalfa is over grass hay. They are both hay, but you would never expect to get the same results from a bale of grass that you could get from a bale of alfalfa. Don't be satisfied with grass hay when you can easily have alfalfa. Look into the supplement that you are buying, compare analysis sheets and performance data.
PRO-LIX is the only liquid feed that contains a fermented tuna fish base with built-in fermentation solubles as well as distiller solubles and has a guaranteed energy factor for proven performance and service.
FERMENTED IN PUERTO RICO FORTIFIED AND HOMOGENIZED IN MOBILE, ALA.
BUY THE NATION'S NO. 1 LIQUID FEED AND PROFIT THE PRO-LIX WAY!
FOR INFORMATION ABOUT THE PRO-LIX PROGRAM CONTACT
AARON SHACKELFORD, JR. 796-4981
2-tfc

COUNTRY SHOPPER

Specials Good Aug. 14th Thru Aug. 20th — Food Stamps are welcomed.

Pork-n Beans Van Camp 300 Can **25¢**

Kool Aid Handy Can 10 qt. **$1.69**

Towels Spill Mate Jumbo **59¢**

Beer Schlitz 6 pk. Cans **$1.89**

Trash Bags Hefty Black
20 ct. 15 ct. 5 ct.
30 Gal. Tall Kitchen Lawn
$2.19 $1.09 $1.09

Mushrooms Seneca 8½ oz. Stems & Pieces **99¢**

Lemon Juice Seneca 32 oz. **99¢**

Grapes Seedless Red — A Super Snack lb. **99¢**

Pears California Juicy lb. **49¢**

Tomatoes Vine Ripe Nutritous lb. **49¢**

Bananas Golden Ripe **3/$1** lb.

Plums California Ripe lb. **79¢**

Squash Mexican Calabaza lb. **39¢**

Onions Green Tasty **2/49¢**

Radishes Cello Bag **2/49¢**

Cabbage Green Solid Heads **2 lbs. 39¢**

Potatoes U.S. No. 1 Russet 5 lb. Bag **99¢**

Lettuce Crisp Large Heads ea. **39¢**

Dairy

Foremost 1 Gal. **FRUIT DRINK** 89¢
Foremost 24 Oz. **COTTAGE CHEESE** 99¢
Foremost Pre-Stirred 8 Oz. **YOGURT** 4/$1
Imperial 1 Lb. Qtrs **MARGARINE** 2/$1

Bakery

Starlite Raspberry Pkg. of 8 **FRUIT ROLLS** 69¢
Starlite 1½ Lb. Loaf **WHEAT BREAD** 2/$1
Rainbo Bread **BUTTER WHEAT** 10¢ Off
Rainbo Apple, Pineapple, Cherry **FRUIT ROLLS** 10¢ Off

Country Shopper Means Low Prices

KOTEX	CRACKER JACKS	PAPER TOWELS	1000 ISLAND	CORN FLAKES	SPAM
Reg. or Super 12's	Reg. Box	Bounty Jumbo	Kraft Dressing 16 Oz.	Kelloggs 18 Oz.	12 Oz. Can
$1.09	6/99¢	73¢	$1.09	95¢	$1.29

DOG FOOD	VIENNA SAUSAGE	CHICKEN VIENNAS	JACK MACKEREL	COFFEE CREAMER	GATORADE DRINK
Delight 15 Oz. Can	Armour 5 Oz.	Swift's 5 Oz.	Eatwell 15 Oz.	N-Rich 16 Oz.	32 Oz. Bottle
5/$1	2/$1	3/$1	59¢	$1.09	59¢

Round Steak USDA Good Heavy Beef lb. **$1.99**

T-Bone Steak USDA Good Heavy Beef lb. **$2.39**

Sirloin Steak USDA Good Heavy Beef lb. **$1.99**

Steak Chuck lb. USDA Good Heavy Beef **$1.49**

Ham Decker's Smoked Picnics lb. **79¢**

Fryer Gizzards lb. **99¢**

Fryers Leg Quarters lb. **69¢**

Ground Beef Nothing Added **$1.29** lb.

★ CHEESE ★

SWISS CHEESE	Kraft Singles 6 Oz.	89¢
CHEDDAR	Cracker Barrel Half Moon Horn Cheese	$1.85
COLBY	Cracker Barrel Half Moon Horn Cheese	$1.85
AMERICAN	Kraft Cheese Singles 12 Oz.	$1.19
LONGHORN	Market Cut Cheese Lb.	$2.19

RUMP ROAST	U.S.D.A. Good Heavy Beef Lb.	$1.79
CHUCK ROAST	U.S.D.A. Good Heavy Beef Lb.	$1.49
CHILI SAUSAGE	Chuck Tied Lb.	99¢
RING SAUSAGE	Apco Smoked Lb.	$1.39

Frozen

Totino's Assort. 13.4 Oz. **PIZZA** 99¢
Downy Flake Hot n Buttery 13 Oz. **WAFFLES** 69¢
West-Pac Potatoes 2 Lbs. **HASH BROWNS** 69¢
Gorton's Batter Fry 8 Oz. **FISH STICKS** 89¢
Gorton's Batter Fry 16 Oz. **FISH KABOBS** $1.29

Health & Beauty

SHAMPOO	Or Conditioner, Suave Clean Hair 16 Oz.	99¢
STYLING GEL	Dippity Do 8 Oz.	$1.25
SPONGES	Household 2, 3 Or 4 Ct. Pkg. (Reg. 99¢ Pkg.)	69¢
RAZOR BLADES	Schick Double Edge 5 Ct.	3/$1
ANACIN	100 Ct.	$1.75
DRISTAN	A.F. Tablets 24 Ct.	$1.59
TOOTHPASTE	Crest 7 Oz.	$1.29
NOTEBOOK PAPER	Aladdin No. 20200 200 Ct. Pkg.	79¢
COMPOSITION	Aladdin Books No. 3-40110 3 Pk. 40 Ct.	99¢
NOTEBOOK BINDERS	Aladdin See Thru No. 52125	$1.59

VELVET SHORTENING 42 Oz. Can **$1.29**

SUPER SUDS Giant Box **97¢**

CHEERIOS 15 Oz. Box **$1.29**

CATSUP Hunts 32 Oz. **89¢**

Apple Juice Seneca 32 oz. **79¢**

Grape Juice Seneca 32 oz. **89¢**

Dog Food Tender Chunk Beef, Beef & Liver, Liver & Egg, Beef-Bacon & Cheese **3/$1** 15 oz. Can

Coffee Folgers 10 oz. Instant **$4.59**

Cleaner Carpet Fresh 9 oz. **$1.09**

Chips Ruffles Frito Reg. 99¢ **79¢**

Coca Cola, Sprite, Tab, SunKist Orange 2 Liter Plastic **$1.09**

Andrew J. Blackwell

Funeral services for Andrew J. Blackwell, age 80 of Bandera, who died Saturday in a Kerrville nursing care center, were held Wednesday, August 13, at 2 p.m. from Grimes-Plummer Funeral Chapel in Kerrville.

Rev. Worth Thompson of [illegible] Baptist Church officiated. Mr. Blackwell was laid to rest in Mt. View Cemetery.

Mr. Blackwell was born January 6, 1900, in Texas and had resided for many years in Bandera where he was highly respected by many friends and relatives.

He is survived by a sister-in-law, Mrs. Gladys Blackwell of Bandera; a nephew, Dwayne Blackwell of Kerrville; and a niece, Mrs. Oscar Schmidt of Kerrville; Mrs. John Yarborough and Mrs. Warren Stubblefield, both of San Antonio.

IN MEMORY OF MRS. LOIS CULLOM

Did you know my little friend?
She was sweet as she could be
She served her Lord with gladness
Praising His name continually.

To know her was to love her
Kindhearted and gracious was she.
Now she's gone to be with Jesus
Forever with Him to be.

We'll miss our friend, Mrs. Cullom
But we know she's happy there
No more pain, heartache nor sickness
She's resting now in the Saviour's care.

5-1tp by: Maye Hunt Stevens

In Memoriam

Minnie Welch



Mrs. Ed Welch, beloved mother and grandmother, died Wednesday morning, August 6, in Sid Peterson Memorial Hospital in Kerrville, following a brief illness.

Minnie Hodges was born March 19, 1888, the daughter of Franklyn and Rebecca Hodges, in Pipe Creek. On November 9, 1913, she was married to Ed Welch and had resided in the Pipe Creek and Bandera communities. She was 92 years of age. Seven children were born to Mr. and Mrs. Welch.

Survivors are her husband, Ed Welch of Bandera; four sons, Frank O. Welch of Talhina, Okla., Douglas O. Welch of Kingsland, Luther Welch of Laredo, and Clayton Welch of Rosenburg; three daughters, Mrs. Edna Kalka, Mrs. Emogene Pawlik of Bandera and Mrs. Lucille Nieman of Wisconsin Rapids, Wisc.; 15 grandchildren and 21 great-grandchildren.

Mrs. Welch was the last surviving member of the eight children of the Franklyn and Rebecca Hodges family.

Funeral services were conducted at Grimes-Plummer Funeral Chapel on Friday, August 8, at 2 p.m. with Bro. Allen Martin, assisted by Bro. Love, both of San Antonio, officiating. She was laid to rest in the Pipe Creek Cemetery. Casket carriers were grandsons, and nephews and grandson-in-law: Kenneth Pawvlik, Raymond W. Pawvlik, Bud Hodges, Randy Welch, Dean Welch and Dale Porterfield. Rickey Welch, grandson, was named an honorary pallbearer.

Mrs. Welch was a faithful member of the Re-Organized Church of Jesus Christ of Latter Day Saints.

Erla McMullen

Mrs. Erla McMullen of San Antonio died in Brooks General Hospital on Saturday, August 9, from burns she received in a fire at her home.

Mrs. McMullen was the mother of George McMullen of Alamo Beach.

Funeral services for Mrs. McMullen were held from Mission Burial Park Funeral Chapel on Tuesday, August 12, at 10 a.m., followed by interment in Mission Burial Park in San Antonio.

We extend sympathy to her son, George McMullen, and other loved ones.

Hugh Carpenter

Funeral services for Hugh Carpenter were held at the Medina First Baptist Church Saturday, August 9, at 2 p.m. with the pastor, Rev. Bill Moseley officiating. He was laid to rest in the West Prong Cemetery.

Pallbearers were J.M. (Bodie) Hollimon, Warren Wheeler, King Stokes, Bill Craddock, Ken Whitewood, L.D. Moore.

Carpenter passed away in Sid Peterson Memorial Hospital in Kerrville August 7.

Hugh Means Carpenter was born September 21, 1916, in Medina, the son of Hugh Logan Carpenter and Callie Amelia Means Carpenter. He grew to manhood in the Medina community where he was highly respected by a host of relatives and friends.

On December 25, 1905 he was married to Maedell Faris in Kerrville.

He was a member of the First Baptist Church in Medina.

His survivors include his widow, Mrs. Maedell Carpenter of Medina; one daughter and son-in-law, Lois and John Derry of Medina; two grandsons, Michael and David Derry of Medina; three sisters, Lucille Samples of California, Sue Adams of Medina and Daisy Belle Newby of Junction; two brothers, Bill Carpenter of Zepher, Tex., and Tom Carpenter of Medina; and numerous nieces and nephews.

Jocille Buck

The news of the death of Mrs. Greydon (Jocille) Buck on July 30 brought sorrow to a large number of relatives and friends. She died at her home in New Braunfels.

Mrs. Buck was the daughter of Mrs. Ina Walker and the late Joe Walker of Medina. She was born Jan. 17, 1922 and on May 17, 1946, she married Greydon Buck of Bandera. They were the parents of sons, Joe Buck of Arlington and Harold Buck of Austin.

She was a faithful member of the Church of Christ.

She will be greatly missed, especially by her classmates of the class of 1939 of Medina High School at their class reunion. She was the "life" of her class—jolly, always with a smile and a kind word for all.

Funeral services were conducted Friday, August 1, at 5 p.m. at the Church of Christ in New Braunfels with Norman Starling officiating and Delbert Clark assisting. She was laid to rest in the Guadalupe Valley Memorial Cemetery.

She leaves to mourn her husband, Greydon Buck of New Braunfels; mother, Mrs. Ina Walker of New Braunfels; sons, Joe Buck of Arlington and Harold Buck of Austin; and six grandchildren.

Justice of the Peace Lou Miller returned home from Sid Peterson Hospital in Kerrville Monday after a 5-day stay. She is now recovering slowly from hepatitis.

Mr. and Mrs. Mike Rogers of Kerrville, Mr. and Mrs. Forest Stevens and Mr. and Mrs. Stevie Forest visited Mrs. J. L. Garrett on Wednesday afternoon.



A THOUGHT FOR THE WEEK

By John M. Grimes

We all know that an alphabet is a system of using certain marks, which we call "letters" to stand for certain sounds. The origin of the alphabet is lost in the receding centuries of the past. But the fact that a sound made by the human voice could be represented by a symbol is unquestionably man's greatest invention. Without the invention of the alphabet many of the other inventions and discoveries of early man might have been lost to future generations. The world depends upon, and has long depended upon, the records of the past. Writing has made these records available.

Lest we forget, however, the use of words is no assurance of thought behind them. Our ideas may be vague or not clearly expressed. We are prone to repeat what we hear, or read, with but small understanding of what it is all about! Too often we confuse fluency of words with fluency of thought....

Language provides an efficient kit of tools for the thinker in all of his jobs of thinking. But, isn't it true, we must know how to use these tools if we are to get the most out of them?..........

Grimes-Plummer Funeral Chapel
1207 Mulberry • Bandera, Texas • Telephone 512 796 3922
NSM

CLOSE OUT
AUCTION
Cypress Lumber
ALL DIMENSIONS & GRADES
10 a.m. Sat., Aug. 23, 1980
Hill Country Cypress Mill Yard
Bandera, Texas
— Off Hwy 16 N. at edge of town —
look for signs
Joe Walters, Auctioneer
TXGE -098-0817
5-21c

Current Money Market Certificate Rate
9.141%
Effective Aug. 14-20, 1980
Substantial interest penalty is required for early withdrawal.
First National Bank Bandera
207 Main St. (512) 796-3711
Bandera, Texas 78003
FDIC
40-tfc
Member Federal Reserve System

BACK TO SCHOOL! Sale dayS
SALE BEGINS AUGUST 15th AND ENDS AUGUST 22nd

1 group of Men's Levi's Moving On Jeans ..Each .. $9.95
1 group of mixed Men's Jeans not all sizes ..Each .. $11
Men's irregular Crew Socks, Retail $1.75 if perfect, NOW .Each . 95¢
GYM SHORTS Each $2.95
Hanes T-Shirts & Underwear Each .... 20% Off
Closeout Houston Boots not all sizes ... 20% Off
Closeout Various Prices LADIES BLOUSES
BRUSHED JEANS Sizes 4—7 Regular Each NOW 1 group $3.95

Men's Western Shirts .... 10% Off
New Fall Back To School
Levi's In Stock Many Styles, Colors
Priced To Sell 1 group Athletic Shoes
CLOSEOUT Various Prices LADIES' SANDALS
BARGAIN TABLE Many Items
We also have Money Saving Prices on Winter Jackets, Sweaters, Shirts, Socks, Belts, Buckles
At These Prices ALL SALES CASH & FINAL

BOYS' JEANS CLOSEOUTS 1 group Denim Sizes 8—14 Were $9.95 6.95
Men's Tube Socks Pkg. of 3 Sizes 9—15 .... $4.50
1 group Denim Jeans, Sizes 1—7 .....Each $5.95
Boys colored T-Shirts Sizes 8—14 .... $2.50
Towels Were $3.95 NOW ....Each $2.95
White Sheets Double Size $5.95

STEIN'S
Phone 796-3720 306 11th Street

Medina NEWS

Mrs. Orville Wier

MISCELLANEOUS SHOWER

Friends are invited to attend a miscellaneous shower honoring Jody Thompson and Sharon Halliday on August 23, from 2 to 4 p.m. at the Medina Youth Center. 5-2tp

NOTICE

There will be a miscellaneous wedding shower at the Medina Youth Center Saturday, August 16, at 7:30 p.m. honoring Vonda Wallace and David Reed. Everyone is cordially invited.

Hostesses 4-2tc

DISTRICT GOVERNOR TO VISIT MEDINA



Walter S. Glenney, governor of Rotary International District 584, will address the Medina Rotary Club at its regular meeting on Tuesday, Aug. 26 at 7:30 p.m. at the Medina Youth Center.

Walter S. Glenney is a native of San Antonio and a graduate of Texas A&M University.

Medina Rotary Club president is S. Ward McCollough and Dean R. Isaacs is secretary.

McHANEY REUNION

The descendents of James Lafayette and Sarah Elizabeth Hatley McHaney gathered to camp-out and renew fellowship in Medina, August 1,2, and 3. There were 115 family members present and 10 guests to enjoy the food, games, entertainment and Sunday morning worship service.

All eight of the surviving McHaney offspring were present and proved to be seasoned campers. Several of them chose to sleep under the stars rather than move in to the tents and campers. Those eight were Robert McHaney of San Antonio, Frank McHaney of Odessa, Pearl McHaney Ox of Brownsville, Cora McHaney Pence and Leslie McHaney of Seminole. Billie McHaney, Emma McHaney Juffman and Harry McHaney of Snyder.

Cora McHaney Pence, age 87, was able to attend for the first time in many years, and she was one of those sleeping under the stars. She shared many memories of her parents and grandfather, and the move from Oklahoma to Medina in 1907. Her vitality and alertness was an amazement to all.

Saturday night is traditionally the talent program or "McHaney Gong Show." This year there was so much talent that everyone [illegible]. There were five guitarists and a "fiddler" to provide the live music.

Each year sound movies are taken so these special times can be captured on film. The theme of this year's movies was to have the older family members share memories of their parents or grandparents.

The host family which prepared the area and made everything run smoothly were the descents of Dennie and Dora McHaney Mayfield.

Mr. and Mrs. E.C. Whitehead, Jr., are rejoicing over the arrival of their son, who arrived August 11 at 12:55 p.m. at Peterson Hospital in Kerrville. He weighed 7 pounds, 5 ounces. He is welcomed by his brother, Christopher; his grandparents, Mr. and Mrs. Earl Kinsey of Bandera, and Mr. and Mrs. E.C. Whitehead of Medina, great-grandmother, Mrs. Ruth Whitehead of Medina, Mrs. Eva Mae Kinsey of Bandera and great-grandparents, Mr. and Mrs. Ahr of La Coste.

Mr. and Mrs. Orville Wier were happy to have their relatives who were fleeing Hurricane Allen to be with them a few days. Mrs. George Morris of Sandia, Mrs. Billy Don Morris and sons, Jarrod and Jason, of Robstown, and Mrs. Darrell Morris and daughter, Lisa, of Alice.

Mrs. Eleanor Pendaz, Celeste and Larry Joe of Ingleside spent the weekend with her sister and husband, Mr. and Mrs. Carl Moffett.

Tarpley NEWS

Mrs. Nettie Dean 562-3464

A quote—"If you want something done, ask a busy person."

Mr. and Mrs. Gayle Monier are happy to announce the arrival of a son on July 21, at the Sid Peterson Hospital. He has been named John Leighton and weighed 7 pounds and 10 ounces. Others rejoicing over his birth are his maternal grandparents, Mr. and Mrs. A.C. Harper of Kerrville and his paternal grandparents, Mr. and Mrs. Leighton Monier of Tarpley. Congratulations to all of the families.

Mr. and Mrs. Melvin Honeycutt and son, Kevin, and Mr. and Mrs. John Honeycutt and daughter, Amy of Corpus Christi are spending a few days visiting the Leighton Moniers.

Mr. and Mrs. W.C. Morris and son, Billy, of Rio Hondo were vacationing a few days last week at Aransas Pass but returned home on Thursday to avoid the Allen hurricane that was due in.

Mr. and Mrs. Earl Hood of Rio Hondo had as visitors last week their daughter, Mrs. Edna Cheatham of Kingsland, and their son, Ronald Hood and children of Loganville, Ga.

Mr. and Mrs. Earl Hood, accompanied by their daughter, Edna Cheatham of Kingsland, visited Mrs. Hood's sister, Mrs. Edna Oliver, at Baytown last week. The families then went to Shepherd where they attended a family reunion in honor of Ronald Hood of Loganville, Ga. They report a lovely reunion and approximately 35 present.

Mrs. Clay Taylor is enjoying having her sister, Mrs. L.E. Alexander of Uvalde, and her cousin, Essie from Lampasas, since last Thursday, and they plan to leave on Monday.

Mrs. Nettie Dean and her daughter, Marie Neucomb, and daughter, Molly, left last Friday for Oklahoma City, Okla., where they visited Capt. Charles Dean on the weekend and returned by Abilene and visited Maj. and Mrs. M.L. "Larry" Dean on Monday and Tuesday. She had a nice visit with her sons but the time was too short.

Mrs. Selma Morrison of Pipe Creek is spending this week in the home of her niece and family, Rev. and Mrs. Keith Mansfield and children, and helping in Vacation Bible School.

Mrs. Edith Jeffers and daughter, Ethel Mae, were Bandera shoppers Friday.

Remember the Tarpley Baptist Mission Work Day on Saturday 16. Lunch will be served at noon.

The Tarpley Baptist Vacation Bible School will close on Friday, Aug. 15 and a program will be at 7 p.m. that night. Refreshments will follow after the program. Everyone is welcome.

Mr. and Mrs. Anton Haner and his mother, Mrs. H.E. Haner, went to Dallas for the weekend to visit their son and wife, Mr. and Mrs. Doyle Haner.

On Monday morning the rainfall around Tarpley and Rio Hondo has been [illegible] inches of slow rain since Sunday morning and light showers continue to fall. Everyone is rejoicing over the good rains and the winds not doing damage. There has been very little run-off from the rain.

Mystery Picture Identified

Congratulations to Luelba Mansfield who correctly identified our mystery picture as Melinda Joiner. Only two persons called to identify the photo and the other guess was Anna Laura Vaughn.

Golden Age Party Is Aug. 21

The Golden Age party will be held Thursday, August 21, at 2 p.m. at the Methodist Church fellowship hall.

Anyone needing a ride, please call Vernell Mullenax at 796-3395.

Bandera Youth Rodeo Club Results

Cloverleaf Barrels: 1. Cindy Fritsche; 2. Kathy Kies; 3. Bill Kaiser; 4. Scott Horton; 5. Dennis Duff.

Straightaway Barrels: 1. Kathy Kies; 2. Cindy Fritsche; 3. Dennis Duff; 4. Clayton Watts; 5. Coulter Wallace.

Pole Bending: 1. Kathy Kies; 2. Cindy Fritsche; 3. Scott Horton; 4. Dennis Duff; 5. Bill Kaiser.

Goat Tying: 1. Scott Horton; 2. Cindy Fritsche; 3. Bobbie Jane Malone; 4. Shane Felten.

JUNIOR DIVISION:

Cloverleaf Barrels: 1. Tana Albert; 2. Robert Ashley; 3. Courtney Wright; 4. Kristine Ashley; 5. Ernest Malone.

Straightaway Barrels: 1. Tana Albert; 2. Cody Shackelford; 3. Tim Fritsche; 4. Courtney Wright; 5. Sloane Greene.

Pole Bending: 1. Tana Albert; 2. Ernest Malone; 3. Teri Albert; 4. Tim Fritsche; 5. Sloane Greene.

Goat Tying: 1. Tim Fritsche; 2. Ernest Malone; 3. Mike Kendrick; 4. Robert Ashley; 5. Courtney Wright.

Steer Riding: 1. Greg Stevens; 2. Mike Kendrick; 3. Kyla Greene.

Tie Down Calf Roping: 1. Tim Fritsche; 2. Robert Ashley; 3. Cody Shackelford.

Ribbon Roping: 1. Cody Shackelford; 2. Mike Kendrick.

Breakaway Roping: 1. Cody Shackelford.

SENIOR DIVISION

Cloverleaf Barrels: 1. Syndi Wood; 2. Jody Shackelford; 3. Dina Felten; 4. D'An Tomerlin; 5. Traci Davis.

Straightaway Barrels: 1. Syndi Wood; 2. Kyla Greene; 3. Traci Davis; 4. Dina Felten; 5. Wendy Valdez.

Pole Bending: 1. Syndi Wood; 2. Dina Felten; 3. Jody Shackelford; 4. Wendy Valdez.

Goat Tying: 1. Jody Shackelford; 2. Syndi Wood; 3. Dina Felten; 4. Wendy Valdez.

Tie Down Calf Roping: 1. David Sab.

Breakaway Roping: 1. David Sab.

Birth Is Announced

Mr. and Mrs. Jeffrey Wade Dockery of Helotes are proud to announce the arrival of their daughter, Sara, who was born on August 3 at 5:51 p.m. at the Methodist Hospital in San Antonio.

She is welcomed by maternal grandparents, Mr. and Mrs. Homer Conley of Helotes, and paternal grandparents, Mr. and Mrs. Ted E. Dockery of Bandera and Leon Springs.



ANNUAL BEEF BAR-B-Q
August 30 & 31
12:PM TILL
Adults $3.00
Children under 12 $2.00
SPONSORED BY MEDINA LAKE VOLUNTEER FIRE DEPT.
FIRE STATION PARK RD.37 LAKEHILLS, TEX.

DITCHING • WATER LINES • SEWER LINES • SEPTIC TANK SYSTEMS
HAULING • SAND • GRAVEL • BLACK DIRT tfc
DOZING • ROADS • EXCAVATING • LAND CLEARING
Joe Phillips
P.O. BOX 226 MEDINA, TEXAS 78055
(512) 589-2206 After 6 P.M. tfc

Tarpley General Store
562-3488 Tarpley, Texas
Friday & Saturday Specials 4-9 PM
Freshwater Catfish Filet all you can eat $3.50
Jumbo Fried Shrimp Dinner 6 jumbos with all the trimmings $5.50
Sunday Shrimp Boil 1-5 PM
½ lb. cold boiled shrimp U-Peel-Em
Served with 16 oz. frosty mug of Lone Star Draft $4.50
Feed—Deer Corn—Blocks
MEALS—SANDWICHES—GROCERIES
BEER—ICE—POOL

T-SHIRTS FOOTBALL JERSEYS LETTERING
SHIRTS N STUFF
BASEBALL JERSEYS SWEAT SHIRTS TRANSFERS
314-A MAIN ST. BANDERA Next door to Roundup Realty
New Hours Open 10-5 Tues.-Sat. 796-3100 tfc

SPECIAL OF THE WEEK
Range Mineral Blocks 50 lbs. ea. $4.50
Bandera Feeders Supply 796-4131 P.O. Box [illegible] Bandera Billy Jennings, owner
EVERYDAY SPECIALS!
Horse & Mule 50 lbs. $4.40
Corn 50 lbs. $3.85
Ground Milo 100 lbs. $8.00
Range Cubes 50 lbs. $4.05
★protein blocks ★molasses blocks
★dog & cat supplies
★alfalfa hay ★liquid feed
★water softener salt
★large stock of gates
CONSUMER PREFERRED

4C's MEDINA, TEXAS
(We reserve the right to limit quantity)
Specials good August 15th thru 19th
STORE HOURS: Monday thru Saturday 8 A.M. to 6 P.M CLOSED SUNDAYS Phone: 589-2828
CRISCO OIL 24 Oz. $1.39
CAKE MIXES Duncan Hines 98¢
12 Oz. SPAM $1.25
Lucky Leaf 1 Qt. APPLE JUICE .... 79¢
Rosarita REFRIED BEANS .... 2/$1
EGG BEATERS .... 89¢
Ranch Style BEANS .... 2/$1
Sara Lee POUND CAKE ... $1.49
PEAS Del Monte No. 303 Can 3/$1
Wednesday & Thursday Special Every Week FREE 60 Watt Light Bulb with purchase of $25.00 or more.
• School Supplies
• Wedding Photographer
• Film Processing
• Gunsmithing Services
• Fishing Supplies
• Keys Made
CORN FEED BEEF CUT FRESH DAILY

CLASSIFIED ADS

TELEPHONE: 796-3718
ADVERTISING RATES
Effective Feb. 1, 1980
Classified reader
$2.25 - Min. rate (25 wds. or less) if billed. (5c ea. additional word.)
$2.00 - Min. rate (25 wds. or less) cash with ad. (5c ea. additional word.)
Classified Display
Classified display (boxed) per col. in. - $1.25. ($2.25 min. chg.)
Regular Display
$1.12 per column inch.
Card-of-Thanks
$2.00 - Up to ten lines (20c per line thereafter).

FOR SALE

BUESCHER ALTO SAX, reconditioned, perfect for student, $250 negotiable cash. 751-2121. 1-7tc

FOR SALE—Catalina Mobile Home, 14x54, fully furnished on 1 acre in Bandera Estates, very nice. 796-4233. 1-tfc

FOR SALE—Rock veneer home, has 2 baths, fireplace, 1550 sq. ft., on ½ acre. Also 20x24 utility building. Just like new. Owner financed. Phone 796-4159 or 796-4518. Cox Realty. 2-4tp

Montgomery Wards portable evaporative cooler $75; Electric meat smoker $35. Cash only. Can be seen at corner of 10th and Cypress St. 5-1tc

FOR SALE—Dairy goats, Nubians. 2 doe kids, 4 mo. old, $40 ea.; 1 adult doe, fresh, $75; 1 buck, 4 mo. old, $35; 1 doe half Spanish half dairy, due to kid soon, $40; 1 doe kid half Spanish half dairy, 6 mo. old, $25; Pullets for sale at $1 ea. 796-3309. 5-1tc

FOR SALE—Band instrument. Conn cornet. 796-3435 or 796-4131. 52-tfc

FOR SALE—Deanies Bar B Q and Lounge. $65,000 includes fixtures. An opportunity for anyone. Phone 796-8801. 52-tfc

MUST SELL—MOVING—1 good used-electrical stove, coppertone, window on oven door. Make offer. Call 796-4288. 4-tfc

FOR SALE—By Owner—Furnished mobile home on oak wooded lot, outside city limits. Owner financed, 589-2507. 4-tfc

FOR SALE—Trombone, $100, call 535-4418. 4-2tc

GARAGE SALE—Bowling bag, teen clothing (11-13, med's.), some furniture, other odds and ends, Sat. 12-5. 804 Cedar. 5-1tc

GARAGE SALE—Sat. Aug. 16, 9-1 p.m. at the end of Sycamore St. past 14th, infant and children's clothes, other odds and ends. 5-1tc

FOR SALE—2 small bedroom home on ½ lot, cash only, shown by appt. 796-4255. 4-2tp

FOR SALE—6.1 acres in subdivision 4 miles east of Bandera. Call 1-796-4619 after 6 p.m. 4-2tp

FOR SALE—1970 International Motor Home, $2800; 1972 V8 powered Luv pickup; 1940 Ford Coupe, 589-2492. 3-tfc

FOR SALE—Westinghouse washing machine, 4 years old, in good condition, needs band. Call Pipe Creek, 535-4323. 3-4tc

FOR SALE—1980 Chevy Luv truck, Mikado, 4x4, 4 speed, air, AM-FM tape, storage box, 24 plus mpg. $6950. 1-698-2636 p.m., 1-299-2398 a.m. 3-3tc

Bandera Realty Co.
"Since 1937"
Developers & Subdividers
Waterfront Properties
+Bandera Falls
+Indian Waters
+Highland Waters
Specializing in
½ to 5 acre homesites
Recreational &
Permanent Homes
Call us for information
796-3221, 796-4561 24-tfc

HATFIELD REALTY
W.O. DOT
GATEWAY TO RECREATION INVESTMENT RANCH LAND HUNTING
101 BROADWAY MEDINA, TEXAS 78055

4 rent houses for sale. All 4 for $30,000. $10,000 down, 10 years to pay, 10 percent interest.

10 acres, high in the hills, beautiful view, 10 percent down, 10 years to pay.

4.9 acres with well, electricity, on paved highway. Scenic, tree covered, near live water. Cash will get you a bargain.

HATFIELD REALTY
512-589-2553 48-tfc

PIPE CREEK REALTY
535-4551
ROUNDUP REALTY
BANDERA 796-3330

Indian Waters—beautiful 3 BR, 2 bath home, fireplace in living area, yard like a park, $60,000.

River front—2 beautiful acres that didn't flood with lovely 3 bedroom, 2 bath home, Highland Waters $60,000.

Only $45,000 will buy this 2 bedroom, 2 bath home on 2 fenced acres, central air and heat and clean as a whistle. Also has 2 small barns and workshop.

Beautiful 4 bedroom home on 30 lush acres, barns, pens and fences all in good condition. Pipe Creek area just off Hwy 16. Owner finance—$150,000.

8 acres with pretty view, lots of trees and fronting paved road. $13,328, with 10 percent down.

Opportunity—3000 sq. ft. bldg. on an acre fronting river and Main St. R.V. hook-ups, city water, $55,000. Terms by owner.

5½ acre building site with lots of oaks, $10,200 with $1000 down and owner carry at 9½ percent.

183 acres loaded with deer. Hunter's cabin and well. $600 per acre.

Sleek and modern, 3 BR home on 4.8 acres. Huge rock fireplace, $65,000.

50 acres. Huge oaks, good soil. Hwy. frontage. $1,500 per acre and terms by owner.

900 acres with springs and waterfall. $650 per ac. with terms by owner.

Two Offices To Serve You
San Antonio Line: 695-3242

GARAGE SALE—at 804 15th Street Friday and Saturday from 9 to 5. Large 6 drawer dresser solid wood $50; wooden rocking horse $10; 2 burner hot plate $10; baby car seats $10 and $15; ... cots $5 each or $10 for 2; 30"x52" wooden work table $25; brown, gold, and orange colored lamp $20; almost new Jeep gas tank $75; long narrow truck gas tank $25; electric train with mounted track $15; brass look twin headboard $15; wrought iron wall decorations; toaster $7.50; Eureka super power cleaner $15; electric and gas space heaters $10 to $15 (it might be cold in the winter!); 2 tennis rackets and balls $20; night stand $10; one large box of matching pale green and white drapes $75; baby bathtub $5; hand made cypress coffee table $30; cypress board clock $10; electric edger $25; 15 ft. gold curtain rod $20; insulated picnic bag with thermos and plates $7.50; Toastmaster broiler $10; irons $1 and $2; Call 796-4184. 5-1tc

FOR SALE—'67 El Camino, automatic transmission, new engine, new tires, runs like new, $895 firm, Mrs. Trax 751-3500. 5-1tc

FOR SALE—Blue Tick Hound puppies, cheap. 796-4432. 5-tfc

ALTO SAX—Reconditioned. Perfect for student. 751-2121. 1-7tc

FOR SALE—Best prices bar none!!! New 30'x30' or larger pre-fab steel buildings. Commercial or rural. Std. colors. Ed Merris 796-4993 or 796-3582. 5-4tc

.3 acres $7500.
.5 acres $4000.
10 acres, 2 bldgs., well, view, $25,000.
28 acres modern rock house. Red Bluff Creek runs into Pipe Creek on property.
30 acres surrounding lake, trees, paved access, secluded.
58 acres, trees, highway front, field, well, barn, $1200 per.
100 acres, dam, $595 per.
116 acres, trees, highway front, field, well, barn, $1200 per.
155 acres, running creek. $1,000 per.
198 acres, creek, hwy. 2828 front., 4 bdr., hunt.
200 acres, strong creek. Mobile. $1,400 per.
229 acres, house, view, hunt., 2 lakes.
300-500 acres Hondo Creek, lake.
320 acres strong live creek, 85 acre field, house, hwy. front., part deer proof, level.
343 acres, strong creek, house. $1,300 per.
360 acres. 1,700 ft. of strong live creek runs through property, lake, 4 bdr., fireplace.
1,000 + acres creek, 250 acre field, rest level pasture, headquarters, $750 per.
4 bdr., 2 bath, plus guest, 2 acres on Medina River, Highland Waters.
$13,000 lake house.
$22,500 cash or $25,000 terms. 2 bdr. house. Wharton's Dock.
$25,000, 2 bdr., Medina Lake.
$35,000 house. Lost Valley golf.
$38,000, 2 bdr. Bandera town, good rental.
$38,000 house. Fenced, large oaks, shade, 1 mi. from Bandera.
$42,000 new 2 bdr., carpet, oaks, view, 1 acre, paved access.
$50,000 colorful rock, 2 bdr. large fenced yard, climbing vines add to attractive seclusion, Bandera.
$52,500 house, 3 acres. Medina Lake front.
Houses and Land. Go Tex. Vet. or conventional.
BRUCE MONTAGUE REALTY
796-4600
796-4504, 796-3964
P.O. Box 501
Bandera, Texas 78003 39-tfc

FIGHT CANCER
WITH A CHECKUP AND A CHECK
AMERICAN CANCER SOCIETY

FREE KITTENS 796-3260 4-2tc

If You Want
MINNOWS
To Fish With
COME TO
Billings Propane
FOR
PROPANE GAS
CALL
796-4281 32-tfc

3 FAMILY PORCH SALE—Clothes, (children, teenagers and ladies), trombone, flute, kitchen items, adding machine, sewing machine (portable—needs slight adjustment), paper back books, and many other items. 501 Cedar, Thursday, Friday and Saturday (28, 29 & 30). 5-3tc

FOR SALE—By owner, 3 bedroom, 1½ bath on 5 acres out Bear Creek Road. $39,500. 535-4246. 5-3tp

FOR SALE—2 ornate window grills, $50; wood heater, $140; ¾ size brass bed, $285; wardrobe with mirror (has shelves), $425; small area kerosene heaters, $20 ea.; sewing machine base, $30; 2 lavatories, $20 ea.; metal medicine cabinet with mirror, $10; chairs, sets and singles, 1506 Pecan, or call 796-4342. 5-2tc

REAL ESTATE!

Look Here! 4 bedroom, 2½ bath, 2 story, carpeted, cent. air and heat, 2400 sq. ft. living area. Unusual! New! Beautiful! $65,000.

Almost 3 acres on river—2 nice homes, with excellent terms by owner.

1081 acres with improvements and some excellent creek. Good buy with owner financing. Call Willie at 583-3471 on this one.

10 acres approx. 5 miles toward Kerrville on Highway 173. Huge oaks. Choice building property.

Choice of two! 2 bedroom, 1 bath masonry homes on extra large tree covered lots near town. One—$25,500; one $27,500.

3 acres on Medina Lake. 24x60 doublewide. Excellent waterfront. Good price at $47,900, terms.

Family business in Tarpley. Complete store and cafe. This is one of the most ideal family businesses in the area. Excellent price with owner financing. Shown by appointment only. Come by and lets talk.

1047 acres rough ranch land. Owner financing.

Excellent 128 acres 5 mi. S. Bandera on Hwy 173. 10 acre pecan orchard. Deer proof fenced. Home. Much more, low down—owner financed. Shown by appointment only!

435 Acre Ranch. Fishing pond, bunkhouse and barn. Good buy with excellent terms.

IRVIN STEVENS REALTY
1112 Main, Bandera
796-4337, 796-4306,
583-3471 36-tfc

GEORGE
Cement Finishers
★ FOUNDATIONS
★ DRIVEWAYS
★ SIDEWALKS
★ PATIOS
PHONE 796-4768 BANDERA
GEORGE FERNANDEZ tfc

FOR SALE—Clarinet, 796-3260. 4-2tc

FOR SALE—Fireplace screen with glass door enclosure. Polished brass, built in damper. Fits fireplace from 27½" to 33" wide and height 24½ to 28½. Fireplace brush and fire tongs included. $50. Call 966-3674. 4-2tp

FOR SALE—Go-cart frame, roller bar and extras. Phone 535-4192. 4-2tc

Office or Commercial
Space for Lease
Up to 1,000 sq. ft.
Available
BARGAIN RATES—
Long Term Available
Dan Alanis 796-4133 5-3tc

FOR SALE—210 pound set of weights and bench. Weights are DP in Olympic brand. Complete with 2 barbells and 2 dumbbells. Bench has leg exerciser and set-up for arm exercises and military press. Asking $175. Will take $150. Call after 6:30 p.m. ask for Chuck. 535-4487. 5-2tc

PIANO IN STORAGE—Beautiful spinet-console stored locally, Reported like new. Responsible party can take a big saving on low payment balance. Write Joplin Piano, Inc., Joplin, Missouri 64801. 5-1tp

FOR SALE—1980 Yamaha, all terrain, 3 wheel tri-motor cycle. less than 20 hours use, $950. 535-4013. 5-1tc

FOR SALE—Bundy trombone, used once, $150; see at 907 Cedar St. or call 796-4960. 5-1tc

NEW HANDMADE BARREL RACING SADDLE—Never used. Surgery forces sale. Top ApHC 74 youth mare. English Western and Trail. Texas high point in 1977. In foal for 81 to Mid-Con Supreme Stallion. Not cheap but still a real bargain. Also, her yearling filly out of 1978, National Halter Champion. This filly is ready to show. 535-4638. 5-1tc

SAVE 30 PERCENT—Morgan Portable Storage building. 8x8, to 14x32, heavy duty floors, big doors, also some used. Free delivery, bank terms, see at 6700 IH-10 NW at Wonderland Exit 1-732-5171. 5-1tc

FOR SALE—4 mobile home tires and wheels, 751-3009. 5-1tc

GARAGE SALE—Fri., Sat., Sun., corner of 8th St. and Pecan. A few old bottles and this and that. 5-1tc

YARD SALE— At 1301 Pecan St. Saturday, Aug. 16 from 9 to 4. Stereo with tape, car radio, dishes, men's t-shirts, sheet music, 4 wheels with tires, 14", ceramic tile for bathroom, small picture frames, some fishing equipment, lots of odds and ends. 5-1tp

FOR SALE—Clean, older model 36" electric stove, good condition, $75. 796-4982. 5-1tp

READY MIX CONCRETE



•SAND •FILL •BLACK DIRT
•PAVING •EARTHMOVING
•LAND CLEARING •GRAVEL
Roger Stevens
Box 24 BANDERA Phone 796-3714
Office ½ Mile Out on Ridge Route Road tfc

FOR RENT

RENT RINSENVAC



... the compact carpet cleaning machine that lifts dirt, grime and residues out of carpets ... and does the job professional cleaners charge up to a hundred dollars for.
Rent For $3.99 for 4 hours
Monday thru Thursday
True Value
Hardware – Lumber – Gifts
805 MAIN ST., BANDERA

FOR RENT—Building, good for garage or other type of business in Bandera, good location. 796-4386. 52-tfc

FOR RENT—House in town, 3 bedrooms, 2 baths. No stove or refrigerator. $225 per month, $150 deposit. Phone 796-3728 or 796-3841. 52-tfc

FOR RENT—Available Sept. 1, 2 bedroom house in town, central heat and air, leasing deposit required. Call 796-3728 or 796-4397. 3-tfc

FOR RENT—Space in Bandera Mobile Homes Park in downtown Bandera, 796-3221. 40-tfc

FOR RENT—House in town. 3 bedroom, 2 bath, $275 month, $150 deposit. Call 796-3728 or 796-3841. 4-tfc

FOR RENT—Unique 1 bedroom home, in Joiner Estate Acres, available Aug. 1, Call 796-4667. 2-tfc

Perk's TV—Now has TV rentals day, night or month. Color or black and white. 249-8255. Boerne, Texas. 43-tfc

WANTED

WANTED TO LEASE—A deer lease this year; 4 guns willing to pay up to $125 per gun. Please call collect after 6:30 p.m. (713) 645-9309 or (713) 643-8258 Houston, Texas. 4-3tc

PINGLETON REALTY
907 MAIN STREET, BANDERA, TEXAS
CHOICE of two Family Businesses with owner financing. Shown by appointment only.
PRETTY older Home in City near school. 3 BR, 2 bath, plus many extras.
9½ ACRES, Hill Top scenic view overlooking the beautiful Medina River.
APPROX. 70 ACRES, 3 BR; 2 bath Masonry Home, with magnificant view of mountains, good barn, corrals, & fences. Excellent owner financing.
RIVER LOTS! Several small tracts of land.
Commercial property, small acreage, large & small ranches
Office: (512) 796-4904 • Res. 796-3369

Elsie Brooks Smith MLS
EXECUTIVE LISTINGS
Homes • Ranches • Commercial • Recreational
Property Management • Rentals
★ Beautiful country home, custom built of native stone, 5.841 acs, 3-3-2, 2 fireplaces, family room, cedar shake roof, energy saving features. 5 mi. N.W. Shown by appointment only. $125,000.
★ Perfect retirement home, built of native rock, 5.357 acs. completely fenced, rock entry, 3-2-2, fireplace, covered patio, cedar shake roof, large oak trees, landscaped, panoramic view. Energy saving features. 4 mi. N.W. $110,000.
★ Near Medina, 38 acs. beautiful country, with new 3-2-2 cedar home, attractive, tastefully decorated. Abundance of wildlife. Spanish oak & cherry trees. Magnificient view. $123,900.
603 MAIN STREET, BANDERA, TEXAS 78003
796-4677 or 796-4574 Rita Carolan, Associate 796-4207

Bentley Enterprises
INCOME TAX ACCOUNTING SERVICE
INSURANCE • REAL ESTATE
Waterfront lots: 60'x285', well, septic, elect., $15,800. Others, $4,800-$22,500. Terms on all.
MEDINA LAKE WATER FRONT CAMPSITES with R.V. hook-ups. By day, week, or month. For reservation call 796-4915 or 796-4765.
Office space for rent or lease.
Bandera Hills Insurance Bldg.
1207 Cypress
Bandera Office 796-4765 9 a.m.-12 noon
Wharton Dock Office 796-4915 7-8:30 a.m. or after 1 p.m. 53-tfc

!!!!!! RIO MEDINA AREA !!!!!!
Newspaper dealer wanted in the Rio Medina, Texas area to service the San Antonio Express home delivery customers:
• EXCELLENT INCOME SUPPLEMENT FOR SOMEONE LIVING IN THIS AREA.
• NO EXPERIENCE NECESSARY.
• GOOD TRANSPORTATION REQUIRED.
• GENEROUS TRANSPORTATION ALLOWANCE PROVIDED.
This is an outstanding opportunity for a semi-retired person or high school student to make extra money in this part time work.
For more information, please call our San Antonio State Circulation office collect; 225-7411 ext. 114 between 8:00 a.m. and 5:00 p.m. After 6:00 p.m. call Donald Foubert at 732-3320.
AN EQUAL OPPORTUNITY EMPLOYER 51-tfc

WANT TO BUY old Bandera High School annuals. Years 1959 through 1973. If interested call 796-3367. 4-4tc

WANTED—Babysitter for 7-month old child. Needed during school term. Would prefer sitter in our home, but not mandatory. Call 796-4256. 5-1tp

WANTED by Chamber of Commerce—A secretary for 4 hrs. per day, 5-day week, $3 per hour. Apply at Chamber of Commerce office or call 796-4312, 10 a.m. to 3 p.m. 52-tfc

WANTED—Secretary Receptionist, call 796-3103, 10 a.m.-5:30 p.m. 3-tfc

WORKING COUPLE
FOR CORPORATE
CONFERENCE CENTER

A prestigious San Antonio-based company is seeking a couple to work at its conference center. The center is located on 12 beautiful acres near Kerrville, Texas. One individual is needed to prepare meals and do light housekeeping in a large main house plus three guest houses. The other individual is needed to care for 8 acres of grounds and maintain pool, tennis court and stables with 9 horses. We offer exceptional salaries and company benefits including paid vacation and medical and dental insurance. We also furnish housing and pay utilities. Excellent opportunity to work in the hill country. Call collect:

Rose Hulzar
(512) 828-8484 5-1tc

CARDELLA SERVICES, INC.
"Your Hill Country Authorized Amana Dealer"
• Electric Wiring
• Meter Loops
• Commercial Refrigeration
• Appliance Sales & Service
796-4149 Dean Cardella
P. O. Box 454 — Bandera, TX 78003 tfc



CLASSIFIED ADS

HELP WANTED—Attention high school boys, need work done till school starts, 535-4013. Martin Chicken Ranch. 5-1tc

Highest prices paid for gold and silver. Coins, rings, flatwear, etc. 796-4968. 5-2tp

AVON
No Sales Experience Necessary. Sell Avon, earn good money, Call collect 597-5055. 5-1tc

PART TIME—Ladies and men work from home in telephone program. Earn up to $25 to $100 per week depending on time available. Otto Helmke Rt. 1, Knippa, Texas 78870 Phone 934-2235 after 6 p.m. 5-3tc

MISC.

Specializing in House Leveling, Squeeky Floors, Dragging Doors, Remodeling Also. Free Estimates, 1-633-2460 San Antonio. 49-tfc

FOR COMPLIMENTARY FACIAL OR RE-ORDER, CALL
Illa Mae Byars
Your MARY KAY Representative,
BANDERA 796-4126
IMMEDIATE DELIVERY tfc

POODLES & PALS
9 A.M. To 5 P.M.
FOR APPOINTMENT
Call 796-4357



ALSO BOARDING KENNELS
Indoor—Outdoor Runs
Call 796-3450 tfc

Bids are being accepted until 12 noon Sept. 2, 1980, at the Bandera Co. Water Control and Improvement Dist. No. 1 office for the following items: 1970 International half-ton truck with refuse body; 1964 Chevrolet pickup, sold as is, without license. The Bandera Co. Water Control and Improvement Dist. No. 1 reserves the right to reject any and all bids. 4-4tc

PAWVLIK ELECTRIC
★ NEW CONSTRUCTION
★ REMODEL
Free Estimate
KENNETH PAWVLIK
PHONE 796-4905 tfc

MICRO-WAVE COOKING CLASS
For information, call Perk's 249-8255, Boerne. 2-tfc

T.V. REPAIR
Home service calls, antenna installation, stereo repairs. Perks, 249-8255, Boerne. 2-tfc

$$$TOP DOLLAR$$$
Cash for your car, truck, boat or R.V. Will pay off your balance and give you cash difference. Childers Motors 751-3500 2-tfc

CALL
GENE PARADEE
For All Your Home Improvement Needs
Painting • Acoustical
Electrical • Carpentry
Cement Work
FREE ESTIMATES
796-3616 32-tfc

B & H DRILLING CO.
Complete Water Well Service
Drilling and Repairs
Septic Tanks
Call For Free Estimates
Richard W. Beakley 512-796-3347 Bandera, Texas 78003
George M. Hohon 512-535-4294 Pipe Creek, Texas 78063

TV & Stereo
RCA – Quasar – Zenith
KEN'S TV
Sales & Service
Antenna Installations & Supplies
We service all brands.
110 S. Cedar, Bandera 796-4567 45-tfc



CEDARS
Electric Company
construction •repair
commercial •residential
Professional Electrical Contracting
8am 'til 5pm weekdays
796-3421
1306 Cypress Bandera 46-tfc

Fix up that "OLD" Antique
FURNITURE REFINISHING & REPAIR
Every item treated as though we were doing it for our own home.
Satisfaction GUARANTEED
No Upholstery Please!
Call Medina, Texas
512/589-2280 For Estimate 5-4tp

D'Spain
Sales & Service
Air Conditioning • Pumps • Appliances
AUTHORIZED Dealer
G.E. Weathertron Heat Pumps
Jacuzzi Pumps & Water Systems
W.R. D'Spain tfc 796-3697

DOZING ROAD WORK
•ROADS •BLADING
•EXCAVATING •DRIVEWAYS
•DAM BUILDING •PARKING LOTS
•LAND CLEARING •SUBDIVISIONS
CORRUGATED STEEL CULVERT PIPE
12", 15" & 18" PIPE ON HAND
Can Get Any Size With Notice
JOHN TEICH CONSTRUCTION
Day: 796-4166 or 796-4170
After 7 P.M.: 796-4908 tfc

SINCE 1849 B.C.
HANEY'S
Air Conditioning & Refrigeration
Residential & Commercial
GUARANTEED SERVICE
796-4767 52-tfc 1306 CYPRESS

C&M Construction
painting - carpentry
minor electrical - light welding
CUSTOM BUILT BARBECUE PITS
Call after 4 p.m. weekdays
or anytime weekends
796-4632 4-tfc

BULLDOZING SERVICE



Dirt Dams Bladework
Land Clearing Roads
R & M
Construction Company
Jim Russell 796-4757
Tommy Miller 535-4016
Box 68 Bandera, Texas 78003 tfc

$1,000 REWARD for information leading to the arrest and conviction of persons cutting fences on the J.A. Haby Estate in Bandera and Uvalde Counties. 6-12-81

THE APPLIANCE AND FURNITURE STORE
Appliance repairs, sales and service.
535-4555 49-tfc

NOTICE
MONTAGUE RANCH is posted against all forms of trespassing to include horseback riding, vehicles of all types, hunting, target-practicing, cutting wood, et cetera. ALL PREVIOUS PERMITS ARE HEREBY REVOKED. VIOLATORS WILL BE PROSECUTED.
Frank Montague, Jr. 17-tfc

CLOUSNITZER RANCH is posted against hunting and all types of trespassing. Violators will be prosecuted. All previous permissions are revoked. 11-1-80

$1,000 REWARD — For conviction of anyone killing exotic animals from the road or cutting fence. Flying R Ranch. 6-1-81

BANDERA LODGE NO. 1123
A.F. & A.M., meets the 2nd and 4th Monday nights of each month at 8:00 P.M. All members are urged to attend.
Visiting Brethren Welcome
J.R. Chafin, W.M.
Charles W. Purdy, Sec. 53-tfc

AUTUMN'S COMING—Call John Dowell 796-3703, 8 a.m. to 6 p.m. Garden Plowing, small or large, Tree Planting, Driveway Blading and Filling, small, Tractor Mowing, small or large. 5-1tc

COMING SOON!!—The Clip Joint. Dog grooming at it's best! Serving Bandera, Lakeside, Medina Lake and surrounding areas. For more information call 535-4638. 5-1tc

CLARK WOODS ROOFING
Residential and Commercial, wood-composition and hot asphalt. Free estimates.
796-4472 4-26tp

CARPET CLEANING
(Steam Shampoo)
Home and Auto
Johnny Gamp
796-4526 43-tfc

Remodeling & Additions
796-4289 4-tfc

KING-DERGARTEN
& Licensed Day Care
Monday Thru Friday
8:00 — 5:00
302 Hackberry St.
PHONE 796-4175 tfc

RoadRunner Builders
1206 Hackberry • 796-4805 tfc

VALLEY MOBILE HOME SALES
"Lower Prices and Better Service"
★ Septic Systems Installed
★ Backhoe Service
Mobile Home Service
& Accessories Available
FREE DELIVERY
Within 250 Miles On New Mobile Homes
OPEN 7 DAYS A WEEK
Hwy. 90 • Castroville • 538-2893 1-eow-tfc

Public Notices

NOTICE TO ALL PERSONS HAVING CLAIMS AGAINST THE ESTATE OF NORMAN KOLLER, DECEASED

Notice is hereby given that original Letters Testamentary for the Estate of NORMAN KOLLER were issued on August 11, 1980, in Cause No. 1741, pending in the County Court of Bandera County, Texas to: MARLENE McKAY.

The residence of such Executrix is Bexar County, Texas. The post office address is: Marlene McKay P.O. Box 241 Bandera, Texas 78003.

All persons having claims against this Estate which is currently being administered are required to present them within the time and in the manner prescribed by law.

DATED the 11th day of August, 1980.

LAW OFFICES OF DARDEN & WEHMEYER
BY Sam L. Darden
Attorney for the Estate 5-1tc

Notice

Sharon Halliday will be honored with a miscellaneous shower, Sunday, August 17, from 3-5 at the University Savings Community room, given by Mary Perkins, Jimmye Kramer, Edith Clendenen, and Cindy Moore. 5-1tc

In County Court

In Bandera County court, Judge Rein Vander Zee presiding, the following cases were heard.

August 1

Randall L. Garner of Ft. Worth, charged with possession of less than 2 oz. marihuana, dismissed.

Luciano Ybarra of Bandera, charged with carrying on person a knife with blade over 5½ inches, dismissed.

R.A. Yancey of Kerrville, charged with DWI, reduced to public intoxication, a lesser but included offense, fined $200 plus court costs.

August 12

Brian Gibney of San Antonio, charged with obstructing highway, dismissed.

Troy A Johnson of San Antonio charged with obstructing a highway, dismissed.

Jack C. Killough, Jr., of Utopia, charged with DWI, dismissed because defendant was convicted in companion case in Uvalde County Court on August 8, 1980.

Andrea L. Grant of San Antonio, charged with DWI, pleaded guilty to public intoxication, a lesser but included offense, fined $200 plus court costs.

Correction

In the July 31 edition of the Bulletin it stated that Jesse Martinez of Bandera, pleaded guilty to a charge of DWI. His license was suspended and he was fined $285 plus court costs. In addition to the fine he was given a 30-day sentence in the county jail, which was suspended and Martinez was placed on probation for one year.

Notice

The Bandera County Historical Commission will meet Friday, August 15, at 2:30 p.m. at the Old Jail.

DO YOU NEED?
Horse shoeing and horse breaking; trailer repair and wiring, brake controllers? Call Mike Craddock, 589-2884. 2-tfc

AMENDMENT 1
Continued from page 1

stability of banks, fear that many banks could fail in a short period desire to control the influence of large banking interests, and fear of a banking monopoly. (Distrust of financial organizations is shown by fact that before 1904 the Texas Constitution prohibited the incorporation of banks by the state.)

The federal courts have ruled that an electronic device that performs banking function and that is installed away from the primary location of a bank is a branch bank. Texas courts if faced with that issue probably would reach the same result. An opinion of the attorney general indicates that the use of machines to perform banking functions is branch banking and is therefore unconstitutional.

The legislature passed this proposed amendment to lift the constitutional ban on the use of unmanned teller machines and enacted legislation for the use of those machines in anticipation of the adoption of the amendment.

ARGUMENTS

FOR:

1. Unmanned teller machines allow customers to transact business at convenient locations and at any time.

2. Because each bank has the right to share in the use of the machines, a bank will be able to serve a larger area than it currently serves. Competition among banks will increase.

3. The use of unmanned teller machines allows banks to better compete with savings and loan associations, which currently may have more than one business location while banks are restricted to a single location.

AGAINST:

1. The cost of installing a network of unmanned teller machines would probably be passed on to the consumer, raising the costs of services currently provided by the banks.

2. The amendment provides a method to circumvent the long-standing prohibition on branch banking in Texas.

3. Instead of increasing competition among banks, the use of unmanned teller machines will allow a large bank to serve the entire community and to force banks operating on a small profit margin out of business, ultimately decreasing competition.

BANDERA INDEPENDENT SCHOOL DISTRICT
NOTICE TO PARENTS

Dear Parent or Guardian:

The Bandera Independent School District serves meals every school day. High School students may buy lunch for 90c, Elementary and Junior High students for 75c, and milk for 9c. High School students may buy breakfast for 50c, Elementary and Junior High students for 50c.

Children from families whose income is at or below levels shown on the scale below are eligible for free or reduced-price meals. If the children are eligible for free meals they are also eligible for free extra milk. The reduced price for lunch is 10c, and for breakfast is 10c.

FREE AND REDUCED-PRICE ELIGIBILITY INCOME SCALE
Family Annual Income Scale

Family Size	Free Meals	Reduced-Price Meals
1	$0-5,230	$5,230-8,150
2	0-6,900	6,900-10,760
3	0-8,580	8,580-13,380
4	0-10,250	10,250-15,990
5	0-11,930	11,930-18,600
6	0-13,600	13,600-21,220
7	0-15,280	15,280-23,830
8	0-16,950	16,950-26,440
Each Additional Family Member	$1,680	$2,610

If your income is greater than those shown, but you have unusually high medical bills, shelter costs in excess of 30 percent of your income, special educational expenses due to the mental or physical condition of a child, or disaster or casualty losses, your children may still be eligible.

The school children of parents or guardians who become unemployed are eligible for free or reduced-price meals and free milk during the period of unemployment, provided that the loss of income causes the family income during the period of unemployment to be at or below the levels shown on the scale.

To apply at any time during the year for free meals and free milk or reduced-price meals for your children, complete the application and return it to the school. The information given on the application is confidential and will be used only for the purpose of determining eligibility for free meals and milk or reduced-price meals. Within ten days of receiving your application, the school will let you know whether or not your children are eligible. If you do not agree with the school's decision, you have a right to a fair hearing. This can be done by calling or writing: Ronald Caloss, Superintendent of Schools, Box 727, Bandera, Texas 78003; 796-3313.

In certain cases foster children are eligible for these benefits. If you have foster children living with you and wish to apply for such meals and milk for them, please notify us or indicate it on the application.

All children are treated the same regardless of ability to pay. In the operation of child feeding programs, no child will be discriminated against because of race, sex, color, or national origin.

If we can be of any further assistance or if your family size or income changes during the year, please contact us.

Sincerely,
Ronald Caloss
Superintendent of Schools
Bandera Independent School District 5-1tc

CONSUMER NEEDED
FRIO-MEDINA-BANDERA COUNTIES

Health care consumers who would like to serve as a volunteer Board member on this area's Health Planning Agency should call 225-4426.
To be appointed the individual....

- **MUST** be a consumer,
- **MUST** reside in Frio, Medina or Bandera Counties,
- **MUST** be a Hispanic,
- **MAY** be male or female, with females preferred,
- **MAY** have a 1975 Total Family Income above or below $11,048, with "Below" preferred,
- Handicapped persons may be preferred.

For an information and instructions kit call 225-4426 or write to Camino Real Health Systems Agency; 410 S. Main Ave., Suite 212; San Antonio, TX, 78204.

HURRY. Deadline for RECEIPT of Nominations is 5:00 P.M., Tuesday, September 2, 1980. 5-1tc

HALF PRICE
WITH THIS COUPON
Read This Ad! We think you owe it to yourself.
REV. MOTHER KENNEDY
GIFTED READER & ADVISOR
CURES ALL AILING SICKNESSES
I was unsuccessful in marriage and separated for years. A few visits to REV. MOTHER KENNEDY and we are back together and very happy.

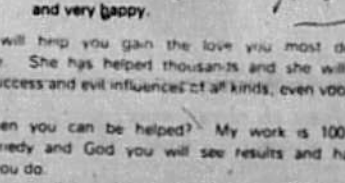

BRINGS YOUR LOVER BACK FOR GOOD TO STAY

She can and will help you gain the love you most desire, control or influence the actions of anyone. She has helped thousands and she will help you with love, marriage, business, spells, success and evil influences of all kinds, even voodoo.

Why suffer when you can be helped? My work is 100% fully guaranteed. Through Rev. Mother Kennedy and God you will see results and happiness. Call you will feel better the minute you do.

PHONE: San Antonio, Texas 78201
(512) 732-5223 1538 W. Hildebrand
Open Daily and Sunday - Everybody Welcome
Hours 8 A.M. to 10 P.M. 4-2tp

Bandera Schools Set Registration

HIGH SCHOOL

Bandera High School registration will be held between the hours of 8:30 to 12 and 1 to 3:30 at the high school counselor's office. Charles Graves, high school counselor, will be present to assist students with registration. Students should register according to the following schedule:

12th grade A-L, Wednesday, August 13.

12th grade M-Z, Thursday, August 14.

11th grade A-L, Friday, August 15.

11th grade M-Z, Monday, August 18.

10th grade A-L, Tuesday, August 19.

10th grade M-Z, Wednesday, August 20.

9th grade A-L, Thursday, August 21.

9th grade M-Z, Friday, August 22.

All students, new and continuing, must register, and all new students need a copy of their immunization records and school records.

Please mention the above schedules to friends and to any new families you may know of who have moved into the Bandera Independent School District.

SCHOOL WILL START FOR ALL STUDENTS ON SEPTEMBER 2.

JUNIOR HIGH SCHOOL

Registration of all new Junior High students will be held at the Junior High School in the new Merrick Building from 8:30 to 12 and 1 to 3:30 according to the following schedule:

8th grade, Monday, August 18.

7th grade, Tuesday, August 19.

6th grade, Wednesday, August 20.

All new students must have birth certificate and immunization records at the time of registration.

Continuing students need not register at this time since they did so during the prior school year.

KINDERGARTEN AND ELEMENTARY

Registration of kindergarten students and new students in grades 1-5 will take place during the week of August 18th, 8:30-12 and 1-3:30, in the elementary office located upstairs in the two-story rock building just north of the football field.

Children who will be 5 years of age on or before Sept. 1, 1980, will be eligible to attend kindergarten classes.

A copy of your child's birth certificate and his shot record are required at the time of registration.

Classes will begin on Tuesday, September 2. Please call 796-4623 for additional information. Please do not wait until the first day of school to register your children.

Engagement Announced



Donna Davenport and Donald Deal

SMS and Mrs. Don W. Davenport of Randolph AFB announce the engagement and approaching marriage of their daughter, Donna Lynn, to Sgt. Donald Richard Deal, son of Mr. and Mrs. Cecil P. Deal of Snellville, Ga.

The bride-elect is a 1980 graduate of Randolph High School and will attend San Antonio College in the fall.

The groom was graduated from South Givinnett High School in 1977 and is presently serving in the U.S. Air Force at Randolph AFB.

The couple plans an afternoon wedding on August 23 at Chapel 1, Randolph AFB. Chaplain Richard Travis will officiate.

Kerrville Site Of Hillman Reunion

The annual Hillman Reunion was held July 26 in the pavillion at Louise Hays Park in Kerrville. Amy and Denton Stevens and Lucinda and Bill Dickey were hosts and hostesses for the event which was attended by 117 relatives, descendants of the late Laura Coose Hillman and John C. Hillman, natives of Bandera County.

The Hillmans were parents of six boys and six girls, nine of whom are living.

Brothers and sisters present were Mrs. Josie Walker, 86, of San Antonio; Miss Ruby Hillman, San Antonio; Mr. and Mrs. Meitzen Hillman and family, Concordia, Kan.; Mr. and Mrs. Sam Hillman and family, Buckholtz; Mr. and Mrs. Alec Hillman and family, Normangee; Mrs. Grace Burch and family, Menard; Mr. and Mrs. Denton Stevens and family, Bandera; and Mr. and Mrs. Bill Dickey and family, Kerrville.

Other relatives present were from Medina, Bandera, Boerne, San Antonio, Beaumont, Mission, Pearsall, Fort Worth, Burnet, Cameron, Hebbronville, Del Rio, Irving, Copperas Cove, Alpine, Lavernia, Sonora, Menard, Houston, San Benito, Kerrville, Austin, Salinas, Kan., and Clay Center, Kan.

A covered dish dinner was served at noon.

The reunion has been held each year since 1970 and the group plans to reassemble at the same place again in 1981.

Reminder

The Ladies VFW Auxiliary to Post 9176 will hold their regular monthly meeting Monday, August 18, at 2:30 p.m. at the post home. All members are urged to attend.

B&PW Will Meet

The regular monthly meeting of the B&PW will be held at the Flying L at 7 p.m., August 21. Anyone interested in attending, please make your reservations for dinner with Norma Gray at 796-3001 by Wednesday morning, August 20.

Jean Hayes, District 2 director, will install new officers for the coming year. She will also speak on the purpose of P&BW and report on the national convention held at Omaha last June.

Guests will be the girls awarded scholarship checks.

Senior Citizens News

The Senior Citizens Activity Center is now open from 9 a.m. to 5 p.m., Monday through Friday. Lunch is served at 12 noon and the suggested price is $1.00. If you need transportation to the Center, the Mini-Bus number is 796-4969. Please call at your 9:30 to ____ your reservations.

The bunco party will be August 28 at the center. These parties are open to both men and women, so we'll be looking for you.

THE LEON VALLEY DIAGNOSTIC CLINIC, P.A.
is pleased to announce the opening of
THE LEON VALLEY CHILDREN'S CLINIC
and the association of
Jeannine S. Kaufmann, M.D. & Jane D. Fried, M.D.
in the practice of PEDIATRICS
6547 Bandera Rd. Office Hours By Appointment 684-9510 10tc

E & R UPHOLSTERY
has moved to a new location
next to Sears, at 1102 Cedar.
Remnant Sale
Aug. 18-22, 1980
materials & vinyls
at unbelievable prices
E & R Upholstery 796-4993

TERMITES ROACHES
Silver Fish, Rats and Mice, Ants
Ticks, Fleas, Scorpions, Spiders
Moths and Other Pests
LESTER HUMPHREY
Call Kerrville Collect for Service 257-3374 etc.

FREE
DANCE
Saturday Night
August 16th
9 P.M. to 1 A.M.
At The
BACKDOOR SALOON
123 S. Main
Boerne, Texas
Featuring
LORENA & THE SIDEWALK SHUFFLERS
9Tbc

CONFEDERATE AIRSHO AIR FORCE
SUNDAY SEPTEMBER 21
2 P.M. To 4 P.M.
HONDO AIRBASE
GATES OPEN 10 A.M.
Bring Your Own Lawn Chairs
ADMISSION: $10 Per Person
ADVANCE TICKETS: $5 Per Person
MILITARY (In Uniform): $5 Per Person
Mail Orders: CAF AIRSHO P. O. Box 4 Hondo Texas 78861 (Include Self-Address Envelope)
ADVANCE TICKETS AVAILABLE AT ANY
Gill SAVINGS OFFICE
★HONDO ★DEVINE ★LYTLE ★COTULLA
★CASTROVILLE ★PEARSALL ★SAN ANTONIO
ALL OFFICES NOW OPEN SATURDAYS 9:30 A.M. to 12:30 P.M.
FSLIC LENDER 5Bbc

Call Now For
SEARS
Back To School
VALUES
For Your Convenience
Call
YOUR BANDERA CATALOGUE STORE
796-3775
Or Visit Our Store At
1104 Cedar Street
24tc

John Deere "Mid-Summer" SPECIAL



Buy now and save!
No monthly payment or finance charges due till next year*
Buy a new John Deere Lawn and Garden Tractor before September 30, 1980 on the John Deere Finance Plan with a normal down payment. (Your trade-in may be enough for the down payment.) Regular monthly installments with finance charge will not begin until March 1, 1981.
This mid-summer offer applies to any new John Deere 200-, 300- or 400-series Lawn and Garden Tractor and all equipment purchased for use with the tractor: mower, blade, dump cart, tiller, etc.
See us now for complete details. Offer expires September 30, 1980.
KCR Equipment Rentals & Sales
Now with two locations to serve you:
IH-10 South East to Boerne 249-3518
1010 Sidney Baker Kerrville, Texas 896-2973
33 3tc
*Finance charges will begin to accrue February 1, 1981. Commercial users must pay monthly statements beginning the month following date of purchase.

The Big Five.

30 Month Certificates	Jumbo Certificates	Jumbo Together Plan	Money Market Certificates	Money Market Together Plan
Actual Rate 9.700% Annual Yield 10.334% $100 Minimum Deposit	30 Days 9.50% 90 Days 9.50% $100,000 Deposit	Six Months Actual Rate 9.75% Annual Yield 9.75%	Actual Rate 9.141% Annual Yield 9.483% $10,000 Minimum Deposit	Actual Rate 9.141% Annual Yield 8.816%
Rates change bi-weekly. Once certificate is issued the rate does not change for term of certificate.	Rates subject to change without notice.	Minimum deposit of $5,000, plus Gill Savings loan of $5,000. You earn interest on full $100,000 and pay interest on $50,000. Higher yield than shown with higher deposit. Rates subject to change without notice.	Annual yield based on reinvestment of principal and earnings at each maturity date. Rates subject to change at renewal. Regulation prohibits compounding of earnings. Effective Aug. 14-20, 1980	Minimum deposit of $5,000, plus Gill Savings loan of $5,000. You earn interest on full $10,000 and pay interest on $5,000. Higher yield than shown with higher deposit. Annual yield based on reinvestment of principal and earnings at each maturity date. Rates subject to change at renewal. Regulation prohibits compounding of earnings. Effective Aug. 14-20, 1980

Phone a Gill Savings officer today for details on any of our Five Big Ideas on getting the most for your money.

Notice: As required by law, all certificates are subject to substantial penalty for early withdrawal.

Gill SAVINGS
Formerly Medina Savings — Home Office, Hondo, Texas
Hondo — Castroville — Pearsall — Devine — Cotulla — Lytle — San Antonio
A member of the same corporate family as Gill Companies, The Richard Gill Company, and Gill Plan Company.

Microfilm Center, Inc.
P. O. Box 45436
Dallas, Texas 75235

(USPS 040-980) The Bandera Bulletin (USPS 040-980)

VOLUME 36 NUMBER 6 BANDERA, BANDERA COUNTY, TEXAS 78003 THURSDAY, AUGUST 21, 1980 25 CENTS PER COPY

15 Indicted On Drug Charges

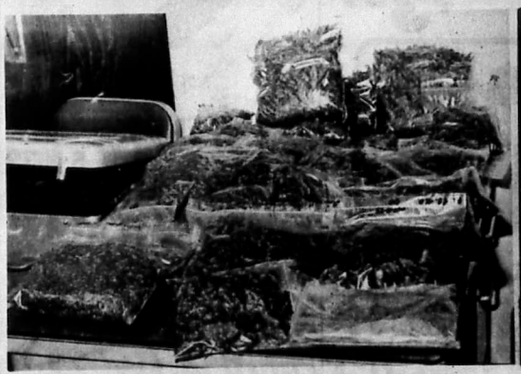

This large quantity of marijuana was found when law officers searched Nelwyn Carr's home Friday.



This array of drug paraphernalia was among the items found Friday in Nelwyn Carr's home by investigators.

Nine persons were arrested in Bandera County Friday evening, August 15, by law enforcement officers on a variety of drug charges.

The arrests were made after 20 indictments for 15 persons were returned by the 216th District Grand Jury earlier in the afternoon.

Those arrested Friday were as follows:

Sue Cooper Adams, 27, of San Antonio, charged with delivery of methamphetamine and two counts of delivery of cocaine. Bond was set at $10,000 on each of the three counts.

Nelwyn Carr, 52, of Bandera, charged with delivery of secobarbital, delivery of diazepan, possession of marijuana and possession of hashish. Bond was set at $2,500 for each of the first two counts and at $10,000 for each of the last two.

Tony Randall Fries, 20, of Bandera, charged with delivery of marijuana. Bond was set at $2,500.

Gregory Rex Smith, 22, of Bandera, charged with delivery of marijuana. Bond was set at $2,500.

James Robert Fender, 20, of Helotes, charged with three counts of delivery of methamphetamine. Bond on each of the three counts was set at $10,000.

Luciano Ybarra, 24, of Bandera, charged with delivery of methamphetamine. Bond was set at $10,000.

Robert Deenard Gaconnet, 28, of Bandera, charged with delivery of methamphetamine. Bond was set at $30,000.

Robert William Jones, 33, of Bandera, was charged with delivery of marijuana. Bond was set at $2,500.

Sheila Gaconnet, 22, of Bandera, charged with delivery of methamphetamine. Bond was set at $10,000.

All were released after posting bond.

Monday Randle Lee Alanis, 28, of Bandera surrendered himself at the sheriff's office. He is charged with delivery of 2 pounds of marijuana and bond was set at $10,000. He was freed on bond Monday.

The arrests came as the result of about four months investigation by Bandera County Sheriff's office.

Working with the Bandera County sheriff, deputies and reserve deputies were the Texas Department of Public Safety Narcotics Service from Kerrville and San Antonio, the Highway Patrol, Texas Parks and Wildlife Department, and Texas Rangers. District Attorney Joe Grady Tuck was assisted by two representatives from the State Attorney General's office.

"We were concentrating on picking up the dealers and pushers," said Deputy Larry M. Findley. Findley has been a sheriff's deputy since early spring, when he was certified by the state and deputized by Bandera County. He has 13 years experience with the San Antonio Police Department and worked with the canine division. Findley said he has found the concentration of drug traffic to be unusually high in Bandera County, much higher than in neighboring counties.

"We need the active support of all citizens to rid our community of this menace," Sheriff James said.

There are no narcotics available now, but the sheriff's department has information that more than 50 percent of the people in Bandera County between the ages of 18 and 25 years are using some type of controlled substance on a regular basis.

The investigation is not over, according to Sheriff James. The federal and state authorities have expressed an interest in the investigation. Bandera law enforcement officers emphasize that the problem is not solved. They will continue to pursue the problem and ask for the support of all citizens.

In Medina County drug arrests were made on Friday also. Those arrested included the following:

Mary Wannamaker, 22, of Hondo, charged with delivery of methamphetamine (bond set at $25,000) and delivery of marijuana (bond—$10,000).

Samuel H. Faseler of Hondo, charged with delivery of marijuana on two counts (bond—$15,000 on each count).

Bruce Alanis, 27, of Hondo, charged with delivery of methamphetamine (bond—$25,000).

Craig Kasprak of San Antonio, charged with delivery of methamphetamine (bond—$25,000). He was also wanted for a drug related offense in Atascosa County.

David L. Staten of San Antonio, charged with delivery of methamphetamine (bond—$25,000). He was arrested in Bexar county jail where he was serving time on another drug charge.

Randle L. Alanis was charged Monday with delivery of marijuana (bond—$15,000).



More than 2,400 pills were confiscated at the home of Nelwyn Carr by law enforcement officers Friday.

Death Threat Made

Robert Deenard Gaconnet of Bandera was arrested and arraigned in Hondo, Medina County, on Monday, charged with threat to retaliate against a public officer. His bond was set at $50,000.

He is alleged to have threatened the life of Deputy Larry Findley.

Several more threat cases are pending.

Bandera Will Scrimmage New Braunfels Canyon Friday

Bandera High School will play New Braunfels Canyon in a scrimmage football game at Bulldog Field in Bandera on Friday, August 22, at 7 p.m.

Admission price will be one bar of soap.



The Bulldogs get ready to scrimmage Friday.

Pickup Overturns

This pickup truck overturned and came to rest in a field near G.M. McGregor's home on SH16 west of Bandera at about 3 a.m. Tuesday. Larry Park received head lacerations and an injured nose in the accident. He was treated at the scene by Bandera County EMS, but declined transport to the hospital. He was charged with driving while intoxicated.

Bandera County Is Eligible For SBA Drought Assistance

Bandera is one of 178 Texas counties now eligible for disaster recovery assistance because of drought and other extreme weather conditions, the U.S. Small Business Administration (SBA) announced.

"SBA disaster recovery loans are available to agricultural producers in the affected counties who have suffered crop and livestock losses," said SBA regional administrator Mercurio Martinez, Jr. "The loans are low-interest and may compensate losses not already covered by insurance or other disaster or deficiency payments."

The administrative limit restricts business disaster loans to the actual amount of the damage or loss, up to a maximum of $500,000. Larger loans may be considered in some cases and must be approved by the regional SBA office. The interest rate on the loan is either 5 percent or 8.25 percent depending on whether SBA determines that the producer could receive credit elsewhere from commercial or non-federal sources.

Martinez noted that it is not necessary for a producer to be turned down by a bank before applying for SBA assistance. Loan maturity is based on individual needs and repayment ability and has a maximum of thirty years.

The following formula is used in computing the amount of eligible loss on crops: acres planted X established normal yield X percentage of loss X market price—recovery equals eligible loss. Up to 50 percent of the eligible loan amount may be used to pay outstanding obligations such as accounts payable, notes payable and operating expenses including reasonable living expenses. At least 50 percent of the loan must be held for planting and operating expenses in the new crop year.

The filing deadline for physical disaster loans is February 12, 1981. Economic injury disaster loan applications must be filed by May 12, 1981.

Bandera will be serviced

Continued on page 5.

Many Items Come Before School Board

Meeting in regular session on August 12, the board of trustees of the Bandera Independent School District opened bids for the construction of a bus maintenance facility.

Upon completion of the bid opening, the board tabled the bids and instructed architect Craig Noonan to review all bids and make a recommendation as soon as possible. In other action, the board:

Approved the minutes of the regular meeting of July 9 and the special meeting of July 14.

Approved the August bills in the following amounts: Merrick Construction—$84,020.35; Consolidated Application—$261.40; State Compensatory—$362.96; Treasury Bills—$197,000.00; Operating—$25,498.25. Total—$307,042.56.

The board then inspected the John Merrick Educational Building. In other action the board:

Approved substantial completion of the John Merrick Educational Building.

Approved changes for the John Merrick Educational Building calling for a bubbler in the sink located in the nurse's office.

Approved the following resolution for the taxation of all automobiles.

BE IT RESOLVED by the Bandera Independent School District Board of Trustees that the Bandera Independent School District tax all automobiles as provided by Section 11.25 of the Texas Property Tax Code.

Superintendent Caloss then presented the following items for information to the board:

Invitation to board to attend a covered dish supper on August 25

Gifted and talented program funding status

Service Center Support Services Cooperative Project for the 1980-81 school year

Comparison of 1979 and 1980 tax relief for the Bandera Independent School District

Report reductions for the 1980-81 school year

Tax report.

The Board then went into executive session and upon returning the trustees took the following actions:

Accepted the resignations of Robert and Sherry Farrar.

Employed the following: Oziel Hernandez—assistant band director, Linda Snyder—elementary teacher, Tim Lukachik—Title I teacher and coach, Carla Lukachik—Title I aide, Danny Neuse—athletic director and head football coach, Susan Neuse—secondary English, Jim Rainey—teacher and coach, Marilyn Rainey—secondary teacher (art), Sharon Boyd—Special education aide (handicapped), Judy D'Spain—Title I library aide, and Frances Faris—custodian.

Approved the following substitute teachers: Marsha Cavin, Jim Colley, Marilyn Colley, Winnie Hicks, Jimmy Hughey, Erdie Lankford, Mary Mack, Dorothy Mortola, Vernell Mullenax, Margaret Paradee, Joe Park, Janet Rayble, Gordon Spencer, Patricia Spencer, Connie Taylor, Louise White, Sarah Youngblood and Werner Lindig.

Approved the following Bus Drivers: Ernest Murrell, Del Risner, Jean Neuman, Wanda Stratton, Josefine Khuns, Lynn Sides, Martin Smith, Joe Rodrigues, Claudine Click, Ronald Caloss, Al Kindla, Gus Pfeiffer, Barbara Marurek, Nancy Vogler, Telvy Robbins, Russell Zickler, Tom Doebbler, Danny Neuse, Jim Rainey, Tim Lukachik, Neil Peterson, Marie Schindler, W.E. Mallory, Sandra Hunter and Liz Vahey.

Authorized the Superintendent to use any person who, in his judgement meets all state requirements for bus driver.

Boyle's FOOD STORE BANDERA TEXAS

Store Hours: Mon. Thru Sat. 8 a.m. To 8 p.m.
Sun. 9 a.m. To 5 p.m.

We Reserve the Right to Limit Quantities

Specials Good Thursday, Aug. 21st Thru Aug. 27th

Official USDA Food Stamp Coupons Gladly Accepted

HOMETOWN MERCHANTS ★ Ph. 796-4393

Eggs grade A large doz. **69¢**

Schlitz Beer 12 pak. Cans 12 oz. **$3.59**

Bleach Clorox Gal. **88¢**

Cake Mixes Duncan Hines Except Angel Food 18.5 oz. **79¢**

Bold Washing Powder Giant Size **$1.59**

MEATS

T-Bone Steak U.S. Good lb. **$2.89**

Apco Vac. Packed **BACON ENDS** .3 Lbs. **$1.69**

Roegelein Reg. & Dinner **FRANKS** .....Lb. **$1.39**

U.S. GOOD **RUMP ROAST** Lb. **$1.89**

U.S. GOOD **RIB STEAK** .....Lb. **$2.19**

Or Seven Steak U.S. GOOD **RANCH STEAK** Lb. **$1.49**

U.S. GOOD **CHUCK ROAST** Lb. **$1.39**

Round Steak U.S. Good lb. **$1.29**

Frozen

JUICE ..... Minute Maid Grapefruit 6 Oz. ..... 45¢
BROCCOLI ..... West-Pac Chopped 10 Oz. ..... 45¢

Dairy

OLEO ..... Kraft Soft Mini-Cup 10 Oz. ..... 79¢
SKIM AMERICAN ..... Borden Cheese Slices 12 Oz. $1.69
ORANGE JUICE ..... Kraft 64 Oz. $1.39
BUTTERMILK ..... Borden's ½ Gal. $1.15

Drug Specials

COLGATE ..... Toothpaste 5 Oz. ..... 99¢
VISINE ..... A.C. Eye Drops ½ Oz. $1.39
FILLER PAPER ..... Bytone 200 Ct. $1.09
FILLER PAPER ..... Bytone 100 Ct. ..... 79¢

Produce

Corn Fresh 6 ears/$1
Cabbage green lb. 21¢
Oranges Valencia lb. 35¢

PET MILK ..... Tall ..... 39¢
CHIPS AHOY ..... Cookies 14 Oz. $1.09
BAR-B-Q SAUCE ..... Open Pit 18 Oz. ..... 59¢
SPICES ..... Spice Island Now Available ..... 10¢ Off Reg. Price
HI-C POWDERS ..... All Flavors 10 Ots. $2.19
ASPARAGUS ..... Jean of Arc 14.5 Oz. ..... 88¢
PRUNES ..... Del Monte Pitted 12 Oz. ..... 99¢
FLOUR ..... Light Crust 25 Lbs. $3.19
VIENNAS ..... Armour Sausages 5 Oz. ..... 2/89¢
PORK & BEANS ..... Bush 14.5 Oz. ..... 4/$1
COFFEE ..... Folgers 2 Lbs. $5.49

Liquid Detergent 22 Oz. **DAWN** ..... 99¢
Pink Bar Soap Bath Size **DOVE** ..... 2/$1
Northern 60 Ct. **NAPKINS** ..... 39¢
Solo 20-16 Oz. **PARTY CUPS** ..... 79¢
Nice N' Soft 4 Rolls **BATH TISSUE** ..... 99¢

Crisco Oil 24 oz. **$1.25**

Coffee Folgers 1 lb. **$2.79**

Orange Juice Bright & Early 6 oz. **29¢**

Boyle's Dry Goods

Today's girl PANTYHOSE SALE

ALL SHEER 99¢ SHEER SUPPORT $2.39

ALL SHEER PANTYHOSE & SHEER SUPPORT PANTYHOSE

Just in time for fall! Our popular Today's Girl Pantyhose are now on sale for a limited time only. Buy several pair and enjoy Today's Girl fine quality throughout the season.

TPA MEMBER 1980 TEXAS PRESS ASSOCIATION

The Bandera Bulletin (USPS 040-960)
P. O. BOX 666 — BANDERA, TEXAS 78003 — Phone 796-3716

PUBLISHED ON THURSDAY

Entered as second class matter August 3, 1956, at the Post Office in Bandera, Texas 78003, by Act of Congress on March 3, 1879.

HUNTER PUBLISHING CO., INC.
P. O. BOX 666, BANDERA, TEXAS 78003
Marvin Hay, publisher — Mrs. John V. Saul, editor.

Annual Subscription Rates: $7.50 locally (up to 150 mile radius) Other in State, $8.50 — Out of State, $9.50

Office of Publication
BULLETIN BUILDING, 1302 MAIN ST., BANDERA

Notices of church entertainments, bazaars, concerts, and any charge of admission is made, lengthy programs, cards of thanks, resolutions of respect, and all other matter not news, will be charged for at regular rates.



Frieda Moseley had a great day Wednesday the 13th when she celebrated her birthday. She enjoyed a decorated cake and flowers. Later she went to the home of her daughter and family, Mr. and Mrs. Bub Keese, where she found another cake and gifts. Others helping Frieda celebrate her birthday were her daughter, Mrs. Linda Standfield and her grandchildren, Mark and Stacy of Uvalde, Mr. and Mrs. Hoyt Hamrick of Kerrville and Mrs. Ella Keese.



Mr. Hal Greer celebrated his birthday Monday. He had a decorated cake and gifts. Among those singing "Happy Birthday," were his good friends, Mrs. M.D. Cottingham and Mrs. H.L. Goff. Mrs. Ira Garrison called to wish him a happy birthday. Eva Jean Keese came by on Sunday to wish him a happy birthday.

Purple Hills Tidings

"How Jesus Met Life," Matt. 13:53-58, was the text of a sermon delivered by Rev. Herman Murph at our Sunday afternoon services. We enjoyed the songs and entire service very much. Those who registered for the service were Harold Jenkins, Mr. and Mrs. Joe Kalka, Mrs. Nora Thallman, Mr. and Mrs. H.H. Hamrick, Mr. and Mrs. Vernon Williams, Warren Feldman, Mrs. G.T. Williams, Jr., and Rev. Murph.

Mr. and Mrs. Byron Ward of Hondo visited Ward Clayton.

Thanks to Mrs. H.B. Burge of Corpus Christi for the nice magazines.

Mrs. Paul Lico and grandsons, James Lico and Kenneth Ryan, visited their many friends.

Beulah Zumwalt enjoyed a visit from her granddaughter, Nancy Griffin, and great-grandchildren, Jenny and Byron. They took Beulah for a nice ride.

Thanks to Anna Laura Vaughn for the lovely knitted slippers. They are beautiful and will be enjoyed by many residents.

We welcome Mr. Ernest Justice of Medina to our family. We hope he enjoys his stay with us.

Mrs. Odie Grissom visited Lillie Rawls and Lucille Coulter.

Mr. and Mrs. Mayo Tanner of Lakehills came last Tuesday to visit his mother, Ruby Tanner.

Thanks to Brenda Mayfield and Becky Blakemore of Pipe Creek, who have volunteered to decorate our birthday cakes for us.

Retha Anderwald came Thursday evening to visit her grandmother, Hazel Anderwald.

Lorene Raney of Ingram, G.P. Batto of San Antonio, Milton Batto and Edgar Jenschke visited Ruth Batto last week.

Mrs. H.B. Mifflin of Pipe Creek came Wednesday for a visit with Hettie Page.

"Sonny" and Laura Adams of Mesquite, Tex., visited their aunt, Lucille Coulter Friday. Other guests were Winnie Chaddock and David James.

Walter Krueger of Uvalde visited his mother, Sophia Krueger, Tuesday.

Mrs. Henry Erfurt and her son, Robert Erfurt, and family visited their husband and father, Henry Erfurt last Sunday.

Clara Kelly and Virgie Gilbert came Friday and visited Ernest Justice, Lura Walters, John Miller, Donna Mayfield and Lucille Coulter.

Mrs. Oneta Lindsey, one of our cooks, is still excited about the wedding Saturday evening of her granddaughter, Beverly McMeans to Jeff Hearn in a ceremony at the First United Methodist Church with the reception at the Montague Ranch.

The Pipe Creek Baptist Church came Friday night for their regular monthly meeting. Rev. Marion Oates brought the message from John, chapter 10. Don Rasetter led the singing and Mrs. Oates played the piano. We enjoyed the accordian music, "Melody of Hymns" by Mrs. Oates. Mr. and Mrs. Rasetter sang two songs, "In Loving Kindness Jesus Came," and "When We All Get To Heaven." We missed Rev. and Mrs. Mifflin and hope they are feeling much better. We also missed Mrs. Weldon Jones and his mother and the Pastor and Mrs. Bartlett Mills. We thank them for sending to us Rev. and Mrs. Oates, who are now retired and make their home in Pipe Creek. Those present from Pipe Creek were Mr. and Mrs. Don Rasetter, Mrs. George Ford, Mr. Weldon Jones and Rev. and Mrs. M.D. Oates.

Roy Leslie visited his mother, Lillian Bush.

Adam and Alice Walters of Austin visited his mother, Lura Walters.

Pat and Mrs. Mahlin of Boerne visited Ernest Justice Sunday afternoon.

We welcome Mrs. Ona Billingsley to our family. We hope she enjoys her stay with us.

Mr. and Mrs. Raymond Batto, Sr., Betty Childs, Sr., Dorothy Batto visited Ruth Batto, Ben Pyka, Stella Robison, Mary Mazurek and Lillian Bush.

Dorothy Harvey and Mrs. Jeff Gray from Devine visited Ben Pyka, Stella Robison, Amelia Edge and Ruth Batto.

Nancy Meador, "Cookie" Standard's sister, has joined our staff. We welcome her. She came here from Arizona.

Hazel Anderwald enjoyed her sister and husband, Mr. and Mrs. Jolly of Devine.

Elizabeth James and Nora Thallman visited Mrs. Rob Cox last week.

Judy Pue came Friday for her regular domino game with Amelia Edge, Alice Mellis and Dannie Robinson.

Henry and Leo Pinkston of Houston and Mayo Tanner of Lakehills came over the weekend to visit their mother, Ruby Tanner. Also her grandson, Mike Tanner and family of San Antonio.

Lorena Bowman enjoyed a visit from her brother and wife, Mr. and Mrs. Harvey Bowman of Lakehills.

Mr. and Mrs. Raymond Batto, Edgar and Arthur visited Ruth Batto.

Mada Wedgworth, activities director, enjoyed having her daughter-in-law, Hilda Wedgworth, and grandsons, Kevin and Brian of McAllen, visiting her several days last week.

Thelma Hinds of Medina visited her sister, Beulah Zumwalt last week.

Anna May's guests were Mr. and Mrs. Curt Thierry of Tarpley.

Gertrude Werner's guests were Bill Harmer, Ann Neal and Rev. Harmon Murph.

Jack Vanderveer visited his mother, Mary Vanderveer last week.

May Stevens visited her sister, Lillie Rawls.

Ben Pyka's guests over the weekend were Joe Kalka, Edgar Jenschke and Robert Erfurt.

Mr. and Mrs. Vernon Williams of Medina visited with John Miller and Ernest Justice Sunday.

Mary Frances Heinen spent Sunday at her home.

Henry Adams came Sunday to see Ernest Justice and John Miller.

Mr. and Mrs. D.W. Hicks, Mr. and Mrs. Larry Catlin and David Hicks returned Monday from the Bloys camp meeting in the Davis Mountains.

Dorothy Cox visited her mother, Mary Mazurek last week.

Cynthia Mayberry enjoyed a visit with her daughter, Mrs. Bill Allen and Mr. and Mrs. Vernon Williams of Medina.

All of our Medina people and many others are sad over the death of Mr. Leslie Hinds of Medina. Our sympathy to all his loved ones and friends.

Mr. and Mrs. Arthur Pickens came last week to visit their mothers, Mrs. Emma Joiner and Mrs. Louise Pickens.

Mr. and Mrs. Erwin Krannick visited his mother, Gertrude Krannick.

Mr. and Mrs. O.E. Clark invited her mother, Mrs. Dannie Robinson, to go with them to Hondo to see his father and friends in Friendship Villa.

Mrs. O.E. Hughes, Mrs. Les Biermann, Mrs. M.D. Cottingham and Mrs. H.L. Goff visited Ona Billingsley, Cynthia Mayberry, Alice Mellis, Mrs. J. Marvin Hunter, Sr., and other friends.

H.W. Rogers of Medina visited Donna Mayfield.

Mr. F.E. Billingsley and Elvin Billingsley visited their wife and mother, Ona Billingsley.

Mrs. Robert Clark visited her mother, Mrs. Anna Loflin Monday.

Thomas C. Pfeiffer
Registered Public Surveyor
General Land Surveying - Subdivisions
Box 194 Boerne, Texas
(512) 249-3385

DR. J.F. HARRISON
Chiropractor
OFFICE Hrs. 9-12
796-3871
HOME 695-3527 (Emergency)
BY APPOINTMENT
TFC

SALES • SINGER • SERVICE
WEBB'S SEWING CENTER
814 Main Street — Kerrville — PHONE 257-3737
Kerr County's Only Approved Singer Dealer

We Can Make Your Color TV Reappear!

Most policies wouldn't pay to replace your color TV if it were destroyed by fire or some other peril. Your set would be considered "used" and that's what your policy would pay for—a used set.

We're offering insurance that would furnish you with a new one, just like the one you lost. Ætna's new Contents Replacement Cost Coverage pays up to 400% of the item's current cash value. This great new coverage is appearing at our agency today. Call us.

Think Positive. Think Ætna. Think . . .

Ætna 1ST Security Insurance Agency, Inc.
1106 Cypress St., Bandera, TX 512/796-3102
The Ætna Casualty and Surety Company • The Standard Fire Insurance Company
The Automobile Insurance Company of Hartford, Connecticut
Ætna Casualty & Surety Company of Illinois G-410

We're vacationing! starting Tues., Aug. 19
We'll be back! Tues., Aug. 26
Merle Norman Cosmetics Studio
311 Main St. Bandera

CONFEDERATE AIR FORCE AIRSHO

SUNDAY SEPTEMBER 21 2 P.M. to 4 P.M.

HONDO AIRBASE
Gates Open 10 A.M.
(Bring Your Own Chairs)

ADMISSION: $10 Per Person
ADVANCE TICKETS: $5 Per Person
MILITARY: (In Uniform) $5 Per Person
MAIL ORDERS: CAF AIRSHO P. O. Box 4 Hondo, Texas 78861 (INCLUDE SELF-ADDRESSED ENVELOPE)

ADVANCE TICKETS AVAILABLE AT ANY Gill SAVINGS
Formerly Medina Savings — Home Office, Hondo, Texas
Hondo — Castroville — Pearsall — Devine — Cotulla — Lytle — San Antonio
A member of the same corporate family as Gill Companies, The Richard Gill Company, and Gill Plan Company.
All Offices Now Open Saturdays 9:30 a.m. to 12:30 p.m.
FSLIC

KENDALL COUNTY FAIR
Diamond Jubilee
Labor Day Weekend — Aug. 29, 30, 31, Sept. 1

ENTERTAINMENT

10:00 A.M. Parade — Downtown Boerne (Saturday Only)
1 — 8:30 P.M. Entertainment Under Pavilion (Saturday, Sunday, Monday)
2:00 — 6:00 P.M. Horse Races (Saturday, Sunday, Monday)

DANCES NIGHTLY
9 P.M. — 1 A.M. OLD DANCE HALL, Saturday, August 30 "ROUGH RIDERS"
NEW DANCE HALL, Friday, August 29 "HANK THOMPSON"
Saturday, August 30 "THE DAVENPORTS"
Sunday, August 31 "BUBBA LITTRELL"
8:30 P.M. — 10 P.M. German Dance - FREE - Old Dance Hall
9 A.M. — 10 P.M. German Village Band (Monday Only)
9 A.M. — 7:30 P.M. Exhibition Hall (Saturday, Sunday, Monday)
9 A.M. — 11 P.M. Stock Show (Saturday, Sunday, Monday)
9 A.M. — 11 P.M. Food Booths (Saturday, Sunday, Monday)
9 A.M. — 12 P.M. Carnival Rides (Friday, Saturday, Sunday, Monday)
FRIDAY NIGHT IS FAMILY NIGHT

Septic Pump Service & Repair Plumbing
512/796-4251
CASTLE Plumbing Co.
CASTLE PLUMBING CO. • Pipe Creek, TX

Lakehills News



Helen Temple — 751-3185

From beautiful Lakehills comes the thought for the week: There's no food value in wild oats.

DEAR FRIENDS,
Thank you seems so inadequate for all of the time, work, planning and love that went into the making the party you gave Guy such a beautiful success—but thank you individually and collectively for the most gratifying and memorable evening of our lives.
Guy and Marie Pickett and family
6-1tc

AROUND LAKEHILLS

MLVFD

The semi-annual beef barbecue of the MLVFD will be held on August 30-31. The proceeds from this barbecue will be used for maintaining and improving the fire department. All donations are tax deductible. There will be many prizes.

The Auxiliary

The ladies auxiliary of the MLVFD needs volunteers to help make this fabulous barbecue successful. The 27th and 29th have been designated as work days. Come to the fire station and do your bit. Bean pickin' and house cleaning can be fun—8:30 a.m.

Guests

Mr. and Mrs. Brian Grondiv of Marquette, Mich., have been the recent guests of Teresa Prater. Mrs. Grondiv is a former student of Miss Prater's.

It's A Boy

Mr. and Mrs. Russell Perkins of Lakehills proudly announce the birth of Russell Edward Perkins II. The baby arrived at Methodist Hospital on August 12, weighing 8 pounds 13½ ounces and was 22 inches long. Mr. and Mrs. Bill Slove of Lakehills are the maternal grandparents and Mrs. Walter Perkins of SA, formerly of Mico, is the paternal grandmother.

Another Boy

Mr. and Mrs. Paul Slove of Mobile, Ala., announce the arrival of William Acy Slove who arrived on August 7, weighing 8 pounds 12 ounces. The proud grandparents are Mr. and Mrs. Bill Slove of Lakehills and Mr. and Mrs. Dutch Winsby of SA.

Plant Construction



Hudson Corporation using large crane to install aerator on existing water storage tank.

The plant construction is due to begin within the next week. This phase of the project will include connecting the new well to the existing line and will mean that two wells will be pumping water soon, to provide better service for the customers. Also included in this phase will be the construction of a new 65,000 gallon storage tank. The existing tank will be sand-blasted and repainted, so that there will be two storage tanks in operation. A new chlorinator house and chlorination system will be installed along with a new electrical system. All of these improvements will then be fenced with a six-foot chain link fence. Work on the project has been delayed because of sale of bonds and construction delays; however it looks as though completion will be within the next three months. BFWSD thanks all of the customers for their patience and cooperation. Thanks is also extended to all of the board members who devoted countless time and effort to this project, which will benefit every member of the community. Thanks are also extended to the engineers and financial advisors who have made all of this possible.

LAKEHILLS UNITED METHODIST CHURCH
Sunday Morning Worship: 9 AM & 11 AM
Sunday School (all age groups): 10:15 AM
Everyone Welcome — Rev. Jeanne Devine

Guests Entertained

Mr. and Mrs. D.G. Judy and their children, Denny, James and Susan, have been the guests of Mrs. Judy's parents and grandmother, the Jack Williams and Mrs. M. Bailey. The guests were entertained with a swimming party at the American Camping and dining at La Chaparral. The Judys (Dan and Penny) are from Decatur, Ill.; and will be moving to Alabama in the near future. Danny will attend Millikin University in Decatur.

BCFWSD

The Bandera County Fresh Water Supply District No. 1 at Pebble Beach is pleased to inform it's customers that well 2 and well 3 have been completed. The wells have been cased in cement and the pumps set, as per state requirements for a public water system. Tests indicate that these wells are good.

Condolences

Condolences are extended to the family of Hedwig Holter. She was the mother of Mrs. Trudy Zoller and the sister of Mrs. Tussy Neumann both of Lakehills.

ROTC Training

Bill Slove, a 1980 BHS graduate, has returned home after taking advanced ROTC training in Ft. Knox, Ky. Billy ranked 5th in overall techniques in his platoon; he also received recognition as sharp shooter and expert grenadier. On the 17th, Billy planed out for Roswell, N. Mex., where he will pursue a military career at New Mexico Military Institute.

The Cue Crowd

In the Tuesday evening pool tournament at Punkin's Lakeside Palace, Dee Dee Walker won first place, Gwen Akin won second and Beverly Lee placed third. In the men's tournament Wednesday evening, Al Aguilar placed first, Richard Patton was second and Ricky Patton was third place winner.

New Street Signs

David Facile, who lives on Black Bass in Pebble Beach, made new street signs for Pebble Beach. C.O. Kelley of the Lakeside Rangers and Lloyd Mays put the signs up. David, C.O. and Lloyd are to be commended for this community service.

Attention Aqua Club Members

There will be a meeting of the Aqua Club members on Aug. 30 at 4 p.m. in the main park of Pebble Beach No. 1. The purpose of the meeting is to elect new officers. This is a public meeting. All members and property members are urged to attend. Willis Sutton, Jr., president, reminds everyone that the Aqua Club is a non-profit organization and needs your support.

Thank You Note

Ray and I wish to express our sincere gratitude for the many courtesies and acts of kindness shown to us during my recent period of hospitalization. It is so good to be home again. More expecially, it is good to be at home in a community of such thoughtful, caring people.

Jerry Mauer
6-1tc

MLVFD Auxiliary Meets

The ladies auxiliary of the MLVFD met Monday evening in a regular business session. Plans were finalized for the barbecue which will be held on August 30-31. All members are asked to support the work days project August 27 and 29th. If you can work during the barbecue, please call president Eleanor Laue at 751-2707. Officers for 1980-81 will be elected in September. Jan Lich was a welcome visitor.

Condolences

Condolences are extended to Mr. and Mrs. Joe B. Mullins of San Antonio. Mrs. Angela Williams, who was the mother of Mrs. Mullins, died last week.

Guest

Susan Smart of Omaha, Nebr., is the late-summer guest of her grandparents, the Melvin Smarts of Pebble Beach. Susan, who is 10 years old, is a 5th grader and a baton twirler. She has been entertained by swimming and eating out in SA. Saturday she will attend the Shrine picnic in SA.

Bridal Shower

Sharon Elaine Halliday, bride-elect of Jody Earl Thompson, was honored with a miscellaneous bridal shower Sunday evening, August 10, by Mrs. L.C. Henry, Sr., of Lakehills and Mrs. L.C. Henry, Jr., of Pipe Creek in the home of the senior Mrs. Henry. After playing some shower games and viewing the gifts the guests were served refreshments from a table covered with a white cloth and centered by a white cake, flanked by crystal candelabra, holding yellow tapers. Carrie Lee Schott registered the guests at a table adorned by a doll dressed in yellow. Jenny MacMillan presided at the punch bowl and Carrie Lee served the cake.

Bride Elect Feted

Mesdames Lana Blair of Lakehills and Vickie Dossett of SA co-hosted a beautifully appointed miscellaneous bridal shower in honor of Sharon Halliday of Lakehills, bride-elect of Jody Thompson, at the Heritage House Party Room in San Antonio on August 4. An arrangement of white and yellow daisies interspersed with useful kitchen gadgets centered the refreshment table where Angel Kelley and Debbie Blair graciously presided. Thirty-two guests from Lakehills, Bandera, Medina and San Antonio attended.

Bouquet of Roses For

Lou Miller of Bandera
Stanton Childress
Rev. Dan Bonner of SA
Ronnie Smith
Alice Smart on her birthday August 23rd.
Bill Slove, Audie Murphy Hospital R-652, 6B 78284
Virginia Taylor of Bandera
Pearl Boehme

Condolences

Condolences are extended to the family of Troy Hensling of SA who died last week. Troy formerly lived in Lakehills.

A Special Commendation

A special commendation for Gene and Eleanor Laue, Shirley McCollom, Claire Willis and Erle Denton who coordinated the Guy Pickett party.

Put A Little Fun In Your Life

Why not forget inflation, the democrats and republicans and put a little fun in your life at the unique—Tacky Hobo Party at the Mico Inn Friday evening.

Las Vegas Vacation

Mr. and Mrs. Gene Ott and children, Jeff, Tammy and Keith, and Mr. and Mrs. Henry Flores returned recently from a five-day vacation in Las Vegas. The group did all of the fun things, saw some good shows, enjoyed good food and hit a few jackpots.

Guests

Mr. and Mrs. Pat Godkin and daughter, Patricia, and their guests, Mr. and Mrs. Rudy Hernandez, of SA, were guests at Adolph's Sunday evening. Mr. and Mrs. Joe Algueseva and daughter, Candace, were also weekend guests of the Godkins; the Alguesevas are new residents in the area.

Post 410 To Meet

Commander Gene Laue of the American Legion Post 410 and Charlotte Salzman, president of the Ladies Auxiliary, urge all members to attend the business meeting at the Legion Home on the 28th. A covered dish dinner will precede the meeting.

Margaret Cantrell

Margaret Cantrell who has been hospitalized is convalescing at home. She is improving; however she is unable to work.

Lakehills Inn to Reopen Under New Management

Pat and Rick Patton and Vi Fell will be the new managers of Lakehills Inn.

While in Kerrville last Thursday, Mrs. John M. Goodenough visited with Mrs. Allie Ruth Johnston at Hilltop Village. Friends will be happy to learn that Mrs. Johnston's vision is now much improved after being impaired due to a recent eye hemorrhage.



First Annual Recognition Dinner —Photo by Oehler

The first annual recognition and appreciation dinner in honor of Guy Pickett was held in Lakehills Thursday evening. It was very successful. From far and near they came to honor this notable citizen. Commander Gene Laue of Post 410, who acted as master of ceremonies, introduced Sheriff Bill James of Bandera who in turn presented Guy with a certificate of appreciation from the sheriff's department. Judge Rein Vander Zee, Judge Ed Jennings and Clinton Oehler, fire chief of the MLVFD praised Guy highly. Hattie Harrison, poet laureate of Lakehills, read a poem which she had written especially for Guy. Stanley Tschirhart, commissioner of precinct 2, presented Guy with a citation of appreciation from the American Legion Post 410. Last but not least, Commander Laue presented a plaque to Guy from citizens of precinct 2 for faithful service. A handmade holster set, crafted by Jimmy D., and a gift certificate, were also presented to the honored guest. Three hundred guests who attended the party agreed that it was an all time great. Los Gringos band, who played for dancing, was the courtesy of Norman Mansfield.

Edsel's seafood & bar
Park Rd 37 751-2684 Lakehills, TX
5-tfc

D&H Mobil
751-2512
Your Local Full Service
GASOLINE STATION
State Inspections • Lee Tires
Mechanic on Duty
Doris & Harold Keslar

Carol's Liquor Store
GRAND OPENING
Park Rd. 37 & 8th in Tontz Electric Bldg.
FRIDAY & SATURDAY
AUGUST 22 & 23
10% OFF
Of All Merchandise
FREE DRAWING SATURDAY ONLY
Refreshments will be served at Tontz Electric Saturday afternoon—12 til ?
CELEBRATING
Tontz Electric's
8th ANNIVERSARY
&
Carol's Liquor Store
GRAND OPENING
EVERYONE WELCOME!
6/1tc

Joe's 24 hour wrecker service
reasonable rates
535-4081

Open 365 days a year 6:30 A.M. to 8:00 P.M.
Turk's Store
Park Road 37 751-2141
Fresh Meat • Picnic Supplies • Cold Beer
Notary Service • Fish & Hunting Licenses
Fishing Supplies • Guns • Ammunition
In the Heart of Lakehills

Easy Living Enterprises
★Custom Built Homes
★Remodeling
★Additions
★Home Repairs
Lakehills, TX 751-2251
3-41c

KEN'S CONSTRUCTION
Building Contractor
PHONE 751-2312
Lakehills, Texas

THE LEON VALLEY DIAGNOSTIC CLINIC, P.A.
is pleased to announce the opening of
THE LEON VALLEY CHILDREN'S CLINIC
and the association of
Jeannine S. Kaufmann, M.D. & Jane D. Fried, M.D.
in the practice of PEDIATRICS
6647 Bandera Rd. Office Hours By Appointment 684-9510

MICO INN
TACKY—HOBO PARTY
Friday, August 22, at 7 P.M.
PRIZES • PRIZES • PRIZES
Hobo Stew All You Can Eat For $1 Cornbread

Notice

The Bandera County Fresh Water Supply District No. 1 collected 2 bacteriological samples during the month of June. The results of the coliform bacteriological samples exceeded the Texas Department of Health's "Drinking Water Standards," which were promulgated as required by the "Safe Drinking Water Act," Public Law 93-523. Drinking water containing coliform bacteria in excess of the standard may constitute a potential threat to public health. Your water system has collected additional check samples as required by the "Drinking Water Standards." These check samples were reported to be within the standard for drinking water. Additional samples will be taken as deemed necessary. Coliform organisms are common to the intestinal tract of man and animals. Their presence in water is an indicator of bacteriological contamination of the sample either from the water system or from a sampling error.

Increased monitoring (check samples) and customer notification of the public when the standards are exceeded are required by law as a means of keeping the public informed. 6-3tc

Tear out and save

NOTICE



IF YOU SMELL NATURAL GAS, FOLLOW THESE 3 STEPS TO SAFETY.

The natural gas industry has an excellent safety record.
The fact that you can smell natural gas is because we add a harmless chemical to it as an extra safety feature. Otherwise, it would be completely odorless. If you detect faint whiffs of what you think may be gas, investigate. It may be something that is as easily and safely corrected as a pilot light that has gone out, or a burner valve that's partially open.
If your equipment seems to be working properly and the odor intensifies and seems to be everywhere, please follow these precautions:

1. Do not switch anything electrical on or off. Do not use the telephone in your own home. Do not strike a match. Do not do anything that might cause a spark.
2. Have everyone leave the house immediately, leaving doors open to help ventilate.
3. Go to a nearby telephone and call Lone Star Gas Company. Wait until we have found the source of the odor to determine whether it's safe for you to return to the house.

You may never have a natural gas leak, but we want you to be informed in case one does occur. Please make sure your family is aware of these precautionary steps. And we suggest that you keep this message for future reference.

Lone Star Gas Company
6-1tc

Lakeshore NEWS

Glenda Haley
796-4948

The Lakeshore Volunteer Fire Department members will hold a general meeting on Saturday, August 30 at 11 a.m. at Wharton's Dock. All are urged to attend. Please note the change in date and time.

On Saturday afternoon the Lakeshore VFD was called to a fire that had spread from the community dump to the surrounding pasture land belonging to Ray Wharton. Also several houses and buildings along Northeast Drive were threated by the fire. There was a good turnout of firefighters and Allen Haley, fire chief, said he wanted to thank all the people who helped fight the fire. He also asks that no fires be lit at the dump by people leaving their trash. The fire department will burn the dump periodically under safe conditions.

The construction of the rest room facilities is proceeding. The foundation is completed and the blocks have been delivered. Those men who worked building forms and running cement etc. included Dick Newman, John Portman, Bethel Lackey, Allen Haley, Bill Haynes, Bill Burge, Lloyd Bastin, Buddy Pinson, Bob York, Eldridge Bond, Ross Bailey and Butch Highnote.

Lloyd Bastin received $62.50 for the aluminum cans and Lone Star also made a $5 donation to the operation fund for the fire truck. Thanks to Lone Star and also to all who donated their cans, and it is hoped that everyone is continuing to save their aluminum cans for the fire department.

The birthday and anniversary party was held this last Saturday night. Those celebrating an August birthday were Elsie Coffey, Linda Hodges, Al Storm, Ron Queen, Phil Bledsoe, Tom Andreas, Chris Smith, Tine Coffey, Marietta Overholser, Betty Newman, Buster Talley, Ronnie and John Miller, Marjie Hansen and Clint Smith, Richard and Deanie Newman, Ray and Marjie Hansen and Mattie and Slim Sanford were all married in August. Monk and Lucille Searcy and others furnished music and a good time was had by all.

Jessie and Kathi Wiatrek of San Antonio were here this weekend visiting her parents, Mr. and Mrs. Eldridge Bond, and also other friends.

Bevelyn and Wayne Granger and son, Lawrence from Sulphur, La., were recent visitors in the home of the Lloyd Bastins. They all went to San Antonio where they enjoyed Brackenridge Park, the Alamo, Hemisphere Plaza and other places of interest and also went through Cascade Caverns at Boerne. From here the Grangers planned to visit other areas in Texas including Six Flags before returning home.

Bob and Linda York made a trip to Houston on Thursday to return his daughters, Misty and Windy, to their home. They had been visiting for the past few weeks here at Lakeshore.

Terry Brown of San Antonio has been visiting here with his sisters, Ida Klaus and Dolly Sarran, and with his brother, Jeff Brown. Also visiting from San Antonio was another sister, Lottie Morales, and her son, Roy. Mrs. Klaus' granddaughter, Frances Ann Bendele, and her children also visited for a few days.

Dewey Overholser, son of Mr. and Mrs. John Overholser, was here last week picking up some of his things. He is a graduate of Texas A&M and has moved to Austin where he is working at the present time.

Richard and Deanie Newman were in San Antonio on Saturday to attend the wedding of their niece, Johnie Kay Newman, and Alfred W. (Butch) Bukowski, Jr. The wedding was held in St. Helena Catholic Church and the reception was at St. Benedict Church Hall.

A surprise birthday party was held for Elsie Coffey in the home of her son, Lester and Pat Coffey, on Saturday night. Those attending were Midge and Frankie Santangelo, Del and Arlene Melton, Don Bumgardner, Kathi and Jessie Wiatrek, Ben Barloco and Mildred Bowen.

Visiting the Lloyd Bishops this weekend were their daughter and family, Debbie and Bobby Mayfield, and children of Ozona.

Sam and Adele Byrd were hosts to a barbecue on Sunday afternoon. Those attending from Lakeshore were Mr. and Mrs. Richard Newman, Mr. and Mrs. Lloyd Bastin, Mr. and Mrs. Bethel Lackey, Mr. and Mrs. Allen Haley and Mr. and Mrs. Ronnie Richards and boys.

Vera and Carlos Barrera of Lytle visited her sister, Marietta, and John Overholser on Sunday.

John and Marietta Overholser took his dad, Dewey Overholser, into Kerrville to the VA Hospital last Thursday afternoon. He is feeling very well at the present time and is expected to be dismissed within a few days.

Doug and Chris Smith enjoyed having his brothers and his sister-in-law as visitors this last week. Richard and Bobbie Smith of Tampa, Fla., and Clinton Smith of La Mirada, Cal., are staying until August 20, when they have to return to their respective homes.

Jim and Fleda Jo Searcy recently returned from a trip to Dallas. While there they visited their newest little granddaughter, Amanda Carol, and her parents, Mr. and Mrs. Wilford Daniels. They also visited another daughter and her family, Mr. and Mrs. James Henry, and with their son, James Searcy, Jr., and also visited Fleda's sister and her husband, Mr. and Mrs. F.B. [illegible] visited with friends, Mr. and Mrs. Bill Cash of Carrollton. They used to have the Hawk's Nest at Lakehills and will be remembered by many people in this area.

THE MASTER'S CRAFTSMAN
Bob Blackshear
CONTRACT: PAINTING, CABINETS, REMODELING - NO JOB TOO SMALL.
512-796-4643
P. O. Box 655
Bandera, Texas 78003
48-tfc



ANNUAL BEEF BAR-B-Q
August 30 & 31
12:PM TILL
Adults $3.00
Children under 12 $2.00
SPONSORED BY
MEDINA LAKE VOLUNTEER FIRE DEPT.
FIRE STATION PARK RD 37 LAKEHILLS, TEX.

Here's knowledgeable, experienced trust service.

The word "fiduciary" means "a trust or confidence". That's why your choice of a trust department is vitally important to you and to your heirs. Your Schreiner Bank for many years has helped numerous Hill Country families with their financial planning, estate and trust administration, retirement plans, and other confidential financial matters. For trust matters, for checking, for saving, for loans, come to the
Schreiner Bank—Kerrville's oldest and strongest bank.

Kerrville's Oldest and Strongest Bank
Chas. Schreiner Bank
Now More Than 100 Million in Assets
Locally Owned Since 1869
Member FDIC

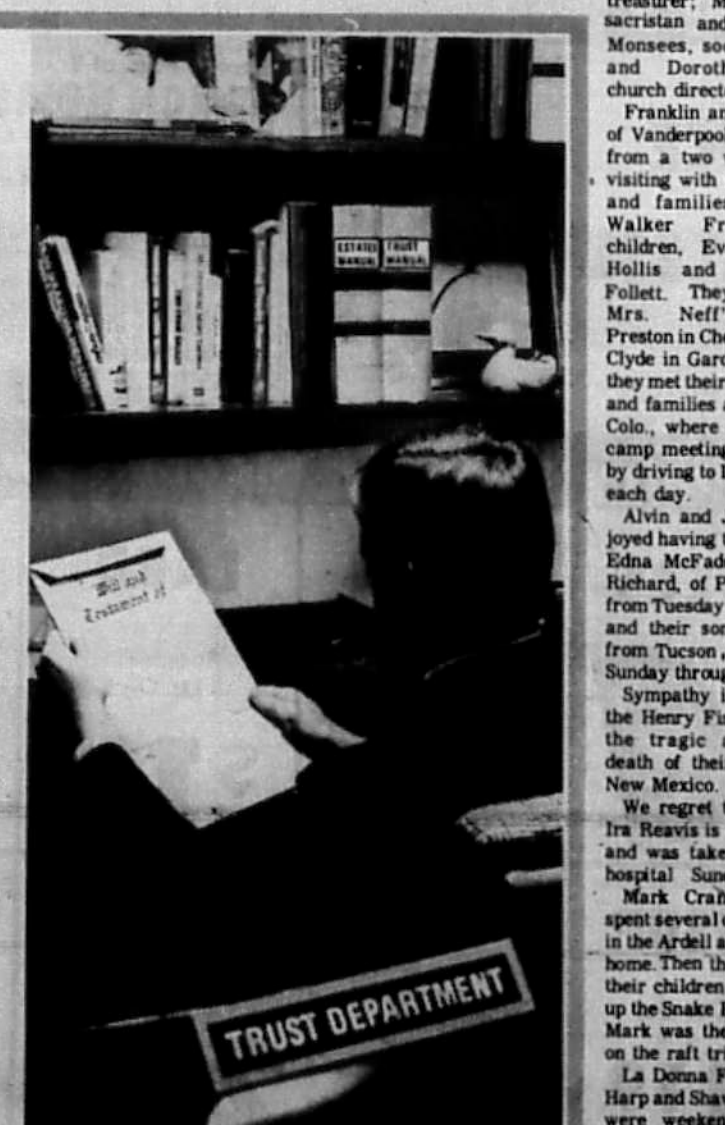

Sabinal Canyon NEWS

Lillie Thompson

Thunder showers, with guages showing .2 inches since noon Sunday, fell in this Vanderpool area. This rain, with the 4 inches last Sunday should really green up the grass and put things in good shape for fall planting.

The second Thompson-Norman reunion was held at Utopia Park Sunday, August 16, with 87 attending. Games of "42" horseshoe pitching, baseball games, pitching washers, swimming and a barbecue dinner were enjoyed by all.

A "Memory Book" about the family members is being started. Everyone who has old newspaper clippings, pictures, photos, or negatives, please get in touch. Everyone was asked to register and names were drawn for various prizes: pot plant, Donna Frazier; piggy bank, Steve Thompson; measuring cup, Curley Thompson; 2 cup measuring cup, Raleigh Snow; towel and pot holder, Geneveive Word; scrub board, Frank Mueller; Uno game, Rob Turner; and a corsage for the oldest lady there—Grace Word.

St. Mary's Catholic Church of Vanderpool is holding a variety sale for the building fund Aug. 23 from 9 a.m. until 3 p.m. There will be new and used items, wall decorations, antique trinkets, toys, few pieces of furniture and baked goods. Funds will go toward rest room facilities. The ladies of St. Mary's of Vanderpool have formed a prayer group, St. Mary's Society, and meet once a month. Officers are Mary Haby, president; Gerry Southern, vice president and spiritual leader; Laura Jacobs, secretary; Jeanne Lyssy, treasurer; Margrete Cain, sacristan and organist; Inez Monsees, social director; and Dorothy Jackson, church director.

Franklin and Velma Neff of Vanderpool just returned from a two week vacation visiting with two daughters and families, Edna and Walker Freeman and children, Eva and Alvin Hollis and children of Follett. They also visited Mrs. Neff's brothers, Preston in Cheney, Kan. and Clyde in Garden City. Then they met their two daughters and families at South Fork, Colo., where they attended camp meeting several days by driving to La Vern, Okla., each day.

Alvin and Jessie Ivy enjoyed having their daughter, Edna McFadden, and son, Richard, of Pasadena, visit from Tuesday until Saturday and their son, James Ivy, from Tucson, Ariz., visited Sunday through Wednesday.

Sympathy is extended to the Henry Fisher family in the tragic accident and death of their grandson in New Mexico.

We regret to report Mrs. Ira Reavis is not doing well and was taken back to the hospital Sunday morning.

Mark Cramen of Idaho spent several days as a guest in the Ardell and Peg Nelson home. Then the Nelsons took their children on a raft ride up the Snake River in Idaho, Mark was their river guide on the raft trip.

La Donna Frazier, Randy Harp and Shawna McDougal were weekend visitors of their grandparents, Hub and Lillie Thompson and attended the reunion.

Four women from the Baptist Church attended the WMU house party at Ft. Worth last week. They included Selma Stephens, Lillimae Smallwood, Nancy Webb and Helen Hutto. They report a successful trip.

An ice cream social was given at Baptist Church Sunday evening in honor of David Mazurek, song leader, who will be leaving for college.

Word came of heavy rains falling up Wedgworth Creek, putting the Sabinal River on a rise. Several bridges and numerous water crossings were uncrossable Sunday evening.

Pipe Creek NEWS

Robert Klein
535-4054

PIPE CREEK COMMUNITY CENTER NEWS

The sign is up! With the help of many hands, the Pipe Creek Community Center now has a four foot by 16 foot sign mounted on a knoll in front of the building. A major part of the work can be attributed to Julius Guillory, who painted the lettering, and Pat Downie and Gene Ruede, who welded the frame. Watch for it the next time you pass by.

With all the improvements completed over the past few weeks, the Community Center is ready (or almost ready) for open house. To carry out the event, members have planned a games party and covered dish supper, all in one, starting at 7:30 p.m. on Saturday, September 27. Games will be provided, so bring a dish for dinner and even more important, bring a friend.

The center is already receiving donations for its October 4 Flea Market and Auction. Jack Nottingham of Helotes is offering his expertise as auctioneer. If you have an item too valuable to donate, bring it anyway. You'll receive the main proceeds, while Mr. Nottingham's commission will go to the center. For those who just want to take part in the flea market, the center will rent 12x12 spaces for $10. Even if you don't have some useful junk to sell, don't forget arts and crafts and homemade goods.

Visiting in the home of Mrs. R.S. Waid of Castle Lake for the last two weeks were her daughter and children, Mrs. Bob McFadden, Greg and Kelly of Purchase, N.Y. While here they also visited relatives in San Antonio and enjoyed swimming at Lost Valley Ranch.

The ever popular wedding oak behind Ed Jennings store in downtown Pipe Creek was the site for Don White and Barbara Chandler to exchange wedding vows Saturday, August 16. Best man was Charles O'Hara and his wife, Piggo O'Hara, served as bridesmaid. And, Judge Ed Jennings performed the ceremony, of course.

SPARKMANS WELCOME DAUGHTER

Dan and Kim Sparkman of Pipe Creek proudly announce the arrival of their daughter, Lauren Lee Sparkman, who was born at 2:03 p.m. August 13 at Sid Peterson Hospital in Kerrville.

She is being welcomed by her sister, Katherine, and grandparents, Dorothy Nolen of Bandera and Mr. and Mrs. C.B. Jones of Lampasas.

SBA LOANS

Continued from page 1

at 5555 N. Lamar, Austin, 78751, by the branch office which will provide information and process loan requests.

Martinez said that loan applications and information on the SBA programs will be available also in each county ASCS office. Telephone inquiries on particular disaster conditions named for each county may be made at 512-458-1851 in Austin.

For every $100 consumers spend for food, less than one percent goes for mass media advertising, excluding local newspaper ads, says the U.S. Dept. of Ag.

Call Now For
SEARS
Back To School
VALUES
For Your Convenience
Call
YOUR BANDERA CATALOGUE STORE
796-3775
Or Visit Our Store At
1104 Cedar Street

COMPLETE SEPTIC TANK SERVICE
• NEW TANKS INSTALLED
•TOP SOIL & FILL DIRT
•CHAIN LINK FENCING
•BACKHOE SERVICE
BANDERA LAWN & SEPTIC SYSTEM SERVICE
Bill Abbott — 796-4598

CLOSE OUT
AUCTION
Cypress Lumber
ALL DIMENSIONS & GRADES
10 a.m. Sat., Aug. 23, 1980
Hill Country Cypress Mill Yard
Bandera, Texas
— Off Hwy 16 N. at edge of town —
look for signs
Joe Walters, Auctioneer
TXGE -098-0817
5-21c

MR. CATTLEMAN
The cost-price spread has squeezed all of the "romance" out of the cattle business.
For an efficient and profitable operation it is necessary to supplement range and field grazing in the late summer as well as in winter.
So, let's look for some answers —
IT IS TRUE THAT, if you are not very careful, you can feed all of the profit out of a cow.
IT IS TRUE THAT in no way can you starve a profit into a cow.
BUT, IT IS ALSO TRUE THAT—a balanced and nutritional supplement, that can utilize existing forages, is the most economical and feasible way to get the heavier weights needed on today's market.
PRO-LIX LIQUID FEED is a proven supplement that can help your cow through stress periods, both summer and winter.
HAVE YOU BEEN MISINFORMED? Have you been told that one liquid feed is as good as another? Have you been told that all liquid feeds are just a mixture of molasses and a synthetic protein with vitamins and minerals added? Let's be very generous and say that when a "molasses peddler" tells you that there isn't any difference in the result-cost ratio among liquid feed he is, to say the least, uninformed.
PRO-LIX is a liquid feed, but it is as different and as superior over molasses blended liquid feeds as alfalfa is over grass hay. They are both hay, but you would never expect to get the same results from a bale of grass that you could get from a bale of alfalfa. Don't be satisfied with grass hay when you can easily have alfalfa. Look into the supplement that you are buying, compare analysis sheets and performance data.
PRO-LIX is the only liquid feed that contains a fermented tuna fish base with built-in fermentation solubles as well as distiller solubles and has a guaranteed energy factor for proven performance and service.
FERMENTED IN PUERTO RICO FORTIFIED AND HOMOGENIZED IN MOBILE, ALA.
BUY THE NATION'S NO. 1 LIQUID FEED AND PROFIT THE PRO-LIX WAY!
FOR INFORMATION ABOUT THE PRO-LIX PROGRAM CONTACT
AARON SHACKELFORD, JR. 796-4061
2-tfc

COUNTRY SHOPPER

Specials Good Aug. 21st Thru Aug. 27th

Food Stamps are welcomed.

Crisco
3 lb. Can
$1.89

Catsup
Del Monte
32 oz.
69¢

Detergent
Bold
Giant Box
$1.69

Ivory
Liquid Detergent
20¢ Off Label
$1.29

Windex
Trigger
22 oz.
$1.19

Crackers

Cantaloupes
ea.
69¢

Plums
Prune
lb.
49¢

Bananas
lbs.
4/$1

Pears
lb.
49¢

Onions
White
lb.
19¢

Peppers
Serrano Or Jalapeno lb.
79¢

Cucumbers
6/$1 ea.

Peaches
Calf. lb.
79¢

Grapes
Red Or White Seedless
79¢
lb.

Cabbage
lb.
19¢

Potatoes
5 lb. Bag
99¢

Dairy

Foremost Pure ½ Gal.
ORANGE JUICE 99¢

Foremost 24 Oz.
COTTAGE CHEESE 99¢

Yami 10 Oz.
YOGURT 29¢

Bakery

Starlite Pkg. of 8
LEMON ROLLS 69¢

Starlite Round Top 1 Lb. Loaf
FRENCH BREAD 3/$1

Starlite 1½ Lb. Loaf
WHEAT BREAD 2/$1

Earth Grain Devil's Food
DONUTS 15¢ Off

Rainbo Bread
BUTTER WHEAT 10¢ Off

Roast
Chuck USDA Good
Heavy Beef lb.
$1.39

Bacon
Decker's Sliced
Bulk lb.
99¢

Ham
Roegelein Canned Picnics
3 lb. Can
$4.89

Steak
Chuck lb.
USDA Good Heavy Beef
$1.45

Lunch Meat
Super S. Bologna, Salami & Spice Luncheon
$1.39 lb.

Franks
Super S.
12 oz.
95¢

Lunch Meat
6 oz.
Super S. Bologna, Salami & Spice Luncheon
69¢

Shoulder Roast
Round Bone
$1.59 lb.

★ CHEESE ★

AMERICAN	Kraft Sliced Cheese Singles 12 Oz.	$1.19
LONGHORN	Cheese Market Cut Lb.	$2.29
MOZZARELLA	Kraft Shredded 8 Oz. Pkg.	$1.39
PIMENTO SPREAD	Price's 7½ Oz.	95¢

SWISS STEAKS	Lb.	$1.79
GROUND BEEF	Lean Chuck Quality Lb.	$1.79
PORK SPARE RIBS	Lb.	89¢
BREAKFAST LINKS	Rath 8 Oz.	83¢
KORN KIST CERVELAT	Korn Kist Lb.	$1.29
CHILI SAUSAGE	Shuck Tied Lb.	99¢

Frozen

MEXICAN DINNERS Ratio Assort. 89¢

Health & Beauty

SHAMPOO Or Conditioner, Spring Feeling 12 Oz. 99¢

Dog Food
Tender Chunk
5 lb. Bag
$2.09

Potato Chips
Frito
Ruffles Reg. 99¢
79¢

Corn Oil
Mazola
32 oz.
$1.69

Coffee
Maxwell House
Instant 10 oz.
$4.59

Maxi Pads
New Freedom
30 ct.
$2.39

Coffee

IN MEMORY — ROGER DALE BYRD

Roger Dale Byrd, son of Sam and Adelle Byrd, would have been 21 years old on August 21, 1980, if he hadn't lost his life on October 1, 1977. This message was received by his parents shortly after his death from a San Antonio friend and at this time, they wish to share it with their friends and family.



Dear Sam and Adelle,

It's been a little while now since Roger left us all. And everything that has happened since somehow seems so small. Roger was more than just a boy to us, I'm sure that you both know. He was a very very special boy, and we always loved him so. No one knows how you two feel, and maybe never will, but I know that when we think of him, it makes our hearts stand still. You both should be so very proud that you had a boy like him. There was love between you for 18 years, and that love will never dim. Roger knows about our sadness; and if he could, he'd say, I don't know what your crying about. You will all be here someday.

Sincerely,
Arley Banks

6-1tc

AUCTION

Saturday, August 23, 10:00 A.M.

Big Ranch Liquidation Of The Nollkamper Ranch

THE RANCH HAS SOLD — EVERYTHING SELLS.

The sale will be held at the ranch 4½ miles from Harper on F.M. 2093, this is the Tivydale Road, Harper to Fredericksburg.

This Sale Will Last All Day

Food & Drinks Available

- Many beautiful & useful items
- Lots of good glassware
- Kitchen appliances
- Cast iron pots & pans
- Beautiful linens
- Some quilts
- Cranberry table lamps
- Antique love seat (like new condition)
- Excellent antique 3 pc. set
- Hide-A-Bed with 2 matching chairs
- Large modern 3 pc. sectional beige couch
- Cherry dining table with 6 matching chairs
- Cedar wardrobe
- Cedar chest
- Many coffee & end tables
- Chopping block
- Several good TVs
- Round rattan game table with 4 swivel chairs
- Sewing machine (electric)
- Bicycles
- Range & refrigerators
- Wringer washing machine
- Some carpet
- Slant board exerciser
- Wrought iron table with 4 chairs (glass top)
- Several good bedroom suites
- Cots, mattresses & box springs
- Much Shop Equipment
- Anvil
- Drill press
- Metal lathe
- Bench grinders
- Band saw
- Vises
- Many small tools
- Coleman camp stove
- Bar-B-Q pit
- Ping pong table
- Long wide camper cover
- Hay Racks
- Self feeders

TO BE SOLD AT 2:00 P.M.

- 8N Ford tractor (clean)
- Shredder
- Power take-off for tractor
- Classic 1966 Chrysler Imperial 4 door hardtop
- Farm 4 wheel trailer with dump cylinder
- 17' Glass-magic fiberglass boat and trailer
- Adamick saddle
- Milk goats

PLUS HUNDREDS OF OTHER ITEMS

Auction conducted by

Hill's Auction Sales

512/896-1488

YOUR AUCTIONEER A.D. Hill, Sr. TXS-011-0072 8-1tc



Like the boll weavil
"We're jus' lookin' for a home"
'Till we find it we'll camp
on the hill south of Bandera
across the river bridge on
Thursday and Friday with
Seafood fresh from the Gulf Coast
Fish — Shrimp — Oysters
The Seafood Market of Bandera
796-3370 Kerrville 1-896-8707
6-21c

In Memoriam

Leslie C. Hinds

Funeral services for Leslie Carl Hinds, age 82, of Medina were held Monday, August 18, at 2 p.m. at Grimes-Plummer Funeral Home with Martin Smith, minister, for the Bandera Church of Christ, officiating. He was laid to rest in Oak Rest Cemetery in Medina. Pallbearers were Hough LeStourgeon, Marvin Hatfield, Vernon Williams, Paul Garrison, Allie Allsup and Tom Carpenter. Honorary pallbearers named were grandsons and grandsons-in-law.

Robert Holmes, one of Mr. Hinds' grandsons, delivered the eulogy, paying his grandfather a beautiful tribute. He told of his loving influence on his life and the lives of other members of his family.

Leslie Hinds was born December 8, 1897, in Medina, the son of George G. Hinds and Fannie Lee Palmer Hinds. On August 20, 1922, he was married to Dava Seale in Medina. She preceded him in death.

Mr. Hinds died at his home Saturday, August 16.

He was a member of the Church of Christ. He was a former trustee of the Medina School Board, and a member of the board of directors of the Medina telephone system. He had engaged in ranching during his life time in the Medina community. He was highly esteemed and many relatives and friends mourn his passing.

Survivors include four daughters, Mrs. Robert (Doris) Holmes of San Antonio, Mrs. George (Muriel) Schoelzel of San Antonio, Mrs. David (Alice) Sellers of Floresville, Mrs. Richard (Opal) Keenan of San Antonio; two sons, Adrian Hinds of Carrollton, Mo., and Melvin Hinds of Medina; 19 grandchildren; seven great-grandchildren; two sisters, Mrs. Nena Johnson of Medina and Mrs. Lillie Friesenhahn of San Antonio; and one brother, Dick Hinds of Medina.

We offer sympathy to his loved ones.

Georgia Gills Davis

Funeral services were held August 7 in Denver, Colo., for Georgia Gills Davis, who died in a nursing home in that city.

Mrs. Davis was born Aug. 30, 1886, in Jack County, Tex. and would have celebrated her 94th birthday, had she lived but two weeks longer.

She was the daughter of the late Emmett Kilfoyle Gills and Louisa Jane Carnahan Gills and her grandfather was a U.S. marshall for the Indian Territory.

On November 27, 1906, she was married to Cecil G. Davis in Coal Gates, Indian Territory. He was a civil engineer who worked for the railroad and was a postal clerk. He preceded her in death on Nov. 26, 1928, in Amarillo.

Five children survive—Louise Fernandez of Bandera, Mrs. Paul Gore of Denver, Colo., Mrs. Jenie Huls of Aurora, Colo., David Emmett Davis of Amarillo and Cecil G. Davis of Clovis, N. Mex. Other survivors include seven grandchildren, 17 great-grandchildren and one great-great-grandchild.

Hedwig Holter

Funeral services for Mrs. Hedwig Holter, age 83, of Lakehills, who died Tuesday, August 12, in Purple Hills Nursing Home were held Friday, August 15. She was taken overland by Grimes-Plummer Funeral Home to Lockhart for services at McCurdy Funeral Home. Rev. Alvin Bohls officiated, and she was buried in the Lockhart Cemetery.

Mrs. Holter was born January 9, 1897, in Hayes county.

She is survived by a son, Leonard Holter of New York City; two daughters, Mrs. Henry Zoller of Bandera and Mrs. Patrick Bartsch of Lockhart; sister, Mrs. Trudy Neumann of Bandera; brother, Hilbert Wesian of Spring Lake; eight grandchildren and numerous great-grandchildren.

!!DANCE!!

The "Bandera Keepers" will sponsor a Benefit Dance Friday night, August 22, 8 p.m. till ? All proceeds will go into the Benefit Fund.

Various talents will be featured. Come help us to help someone else.

James M. Newcomer

Funeral services for James M. Newcomer, age 85 of Kerrville were held Saturday, August 16, at 10 a.m. in Kerrville Funeral Home. Rev. Harold Sassman of the First United Methodist Church of Kerrville officiated and Mr. Newcomer was laid to rest in the Garden of Memories. Pallbearers were John R. George, Marvin Harthcock, Max Williams, Louis Postert, Leon Conine and Howard Heigel.

Mr. Newcomer died Thursday, August 14, in a Kerrville hospital. He was born in Decatur on February 1, 1895, son of Mr. and Mrs. Mont Newcomer, and grew up in the Pipe Creek community.

He was married to Mabel Holmes. They had resided for the past 23 years in Kerrville. He was a retired employee of Exxon, having served for 36 years with the company.

Survivors include his widow, Mrs. Mabel Newcomer; son, Bill Newcomer of Bloomfield, N. Mex., and three grandchildren.

Constitutional Amendments In November Election

AMENDMENT NO. 2

House Joint Resolution 97, proposing a constitutional amendment to grant to state the right of appeal in criminal cases from certain rulings of the trial court.

The proposed amendment of Article V, Section 26, of the Texas Constitution grants to state and the defendant in a criminal case the right to appeal before the conclusion of the trial from a pretrial ruling of the trial court on certain motions or on the constitutionality of a statute.

The constitution currently denies the state any right of appeal in criminal cases. The main purpose of the amendment is to grant to the state a limited right of appeal. The state's appeal will always precede the conclusion of the trial. The defendant's right of appeal is also affected by permitting appeal of those same matters preceding the conclusion of the trial, whereas under existing law the defendant must wait until the conclusion of the trial to appeal.

BACKGROUND

Article V, Section 26, has been construed to deny appeals by the state not only from acquittals from pretrial rulings as well. Even if the section were repealed, an appeal by the state from an acquittal would be prohibited by the double-jeopardy clauses of the state and federal constitutions. The prohibition of a state appeal in criminal cases developed from the English common law along with the guarantee against double jeopardy and eliminated the question of what kinds of appeals would be permissible without invoking double jeopardy.

The state was afforded a limited right of appeal in criminal cases during part of the last century. The 1876 constitution was the first Texas constitution to prohibit appeals by the state in criminal cases.

ARGUMENTS

FOR:

1. Granting the state this limited right of appeal provides the only effective way of testing the constitutionality of certain statutes and the legality of certain pretrial practices. The state, like the defendant, should be afforded a fair trial free of error.

2. The amendment will provide a criminal defendant with a method of terminating the criminal action at any early stage of the defendant's contentions on appeal are meritorious.

3. Granting the state of right of appeal will eliminate to some extent the tendency of some judges to rule in favor of the defense, when in doubt, to avoid appellate review of their rulings.

AGAINST:

1. The duration of a criminal trial will be substantially lengthened when the state makes an appeal. The trauma and expenses incurred by criminal defendants and their families will be increased.

2. The amendment would cause an increase case load for the court of criminal appeals and a greater work load for prosecuting authorities and court-appointed attorneys. It would accordingly increase the cost of the criminal justice system.

3. Granting the defendant a right to appeal before the conclusion of the trial is a mistake because frivolous appeals may be used as a stalling device.

County Judge and Mrs. Rein Vander Zee flew to Jacksonville, Fla., Friday to join a group of friends for a sea-going adventure on their sailing vessel. They will sail along the coastline of Florida and back to Texas, hoping to reach port at Corpus Christi by the first week of September.

ADMITTED TO MEDINA MEMORIAL HOSPITAL

At Medina Memorial Hospital, Hondo Lila B. Young of Bandera was admitted August 2 and dismissed August 5.

Mildred Wolfman of Tarpley was admitted August 4 and dismissed August 8.

Mr. and Mrs. H.A. Rabe of Normanna spent last week in the Hill Country visiting their son and daughter-in-law; Mr. and Mrs. Hubert T. Rabe at Comfort and their niece and family, Mr. and Mrs. John G. James and daughter, Minneana, at Bandera.

A THOUGHT FOR THE WEEK



By John M. Grimes

It has been said that living is a little like driving an automobile. We keep our eyes on the road ahead, but now and then we glance at the rearview mirror to see what is coming from behind. Life is both forward looking and backward looking. Often the experiences we see in the rearview mirror saves us from the false turns and dangerous moves ahead.

Life, too, can be compared to the road that we are driving our automobile over. Life is a winding road through the years that are allotted to us. It passes through pleasant valleys and over steep hills. It threads its way through wastelands, too. No one can see far enough ahead along the road to know which he will be required to travel on any given day. But each has within him the strength for the hills and the courage for the wastelands. Only those who childishly insist that all the roads must be through pleasant valleys fail. And they fail because they never learn to use the inner strength God gave them for the hills, nor to call upon the inner courage He gave them for the wastelands.......

Grimes-Plummer Funeral Chapel

1207 Mulberry • Bandera, Texas • Telephone 512-796-3922

Need Propane?

Call Hand

Hand Butane Gas Co., Inc.

TO ORDER GAS CALL DIRECTLY TO OUR OFFICE

796-4866

tfc

John Deere "Mid-Summer"

SPECIAL



Buy now and save! No monthly payment or finance charges due till next year*

Buy a new John Deere Lawn and Garden Tractor before September 30, 1980 on the John Deere Finance Plan with a normal down payment. (Your trade-in may be enough for the down payment.) Regular monthly installments with finance charge will not begin until March 1, 1981.

This mid-summer offer applies to any new John Deere 200-, 300- or 400-series Lawn and Garden Tractor and all equipment purchased for use with the tractor: mower, blade, dump cart, tiller, etc.

See us now for complete details. Offer expires September 30, 1980.

KCR

Equipment Rentals & Sales

Now with two locations to serve you:

IH-10, South Exit to Boerne, 249-3518

1010 Sidney Baker, Kerrville, Texas, 896-2973

33-3tc

*Finance charges will begin to accrue February 1, 1981. Commercial users must pay monthly installments beginning the month following date of purchase.

The Big Five.

30 Month Certificates	Jumbo Certificates	Jumbo Together Plan	Money Market Certificates	Money Market Together Plan
Actual Rate 10.250%	30 Days 9.50%	Six Months Actual Rate 9.75%	Actual Rate 10.015%	Actual Rate 10.015%
Annual Yield 10.951%	60 Days 9.50%	Annual Yield 7.75%	Annual Yield 10.267%	Annual Yield 9.514%
$100 Minimum Deposit	90 Days 9.50%		$10,000 Minimum Deposit	
Rates change bi-weekly. Once certificate is issued the rate does not change for term of certificate.	$100,000 Deposit. Rates subject to change without notice.	Minimum deposit of $50,000, plus Gill Savings loan of $50,000. You earn interest on full $100,000 and pay interest on $50,000. Higher yield than shown with higher deposit. Rates subject to change without notice.	Annual yield based on reinvestment of principal and earnings at each maturity date. Rates subject to change at renewal. Regulation prohibits compounding of earnings. Effective August 21-27, 1980.	Minimum deposit of $5,000, plus Gill Savings loan of $5,000. You earn interest on full $10,000 and pay interest on $5,000. Higher yield than shown with higher deposit. Annual yield based on reinvestment of principal and earnings at each maturity date. Rates subject to change at renewal. Regulation prohibits compounding of earnings. Effective August 21-27, 1980.

Phone a Gill Savings officer today for details on any of our Five Big Ideas on getting the most for your money.

Notice: As required by law, all certificates are subject to substantial penalty for early withdrawal.

Gill SAVINGS

Formerly Medina Savings — Home Office, Hondo, Texas

Hondo — Castroville — Pearsall — Devine — Cotulla — Lytle — San Antonio

A member of the same corporate family as Gill Companies, The Richard Gill Company, and Gill Plan Company.

Medina NEWS

Mrs. Orville Wier

MISCELLANEOUS SHOWER

Friends are invited to attend a miscellaneous shower honoring Jody Thompson and Sharon Halliday on August 23, from 2 to 4 p.m. at the Medina Youth Center. 5-2tp

A WEDDING SHOWER FOR DIANA SIMPSON

A wedding shower honoring Diana Simpson, bride-elect of Raymond Lunsford of Abilene, will be held at the College Avenue Church of Christ Fellowship Hall Thursday, August 21, 1980, at 7:30 p.m.

Hostesses for the shower are Jeanne Fuller, Helen Young, Sara Williams, Jimmie Greenwalt, Cheryl Greenwalt, Diana Dodson, Denise Dodson, and Sophie Adams.

Table decorations will carry out the bride's colors of peach petal, ecru and antique ivory. The cake, baked and decorated by Sara Williams, is an original design following Diana's selected colors. 6-1tc

AMERICAN CANCER SOCIETY BANDERA CO. UNIT 27, MEDINA

Mrs. Sophie Adams, captain for Medina, is proud to announce that we raised $912.45 for our small community for Cancer Crusade. I wish to thank each contributor and volunteer crusader for their work and gifts. The crusaders were Miss Kathyrn McBride, Mrs. Ruth Whitehead, Dorothy Keese, Ella Calloway, Ola Belle Allsup, Loma Weed, Joan Ann Reed, Anna Childs, Marguerite McDonald, La Vora Williams, Bertha Allen, Patsy Heinen, Oma Dell Burch, Mary Lou Everett. Bandera County will meet it's goal.

Thanks again for work well done. 6-1tc

NOTICE

The Medina PTO will be having its first meeting of the year Monday, August 25, at 7 p.m. at the school. The PTO is looking forward to having a very active year. If you are interested, call Rita Simons at 589-2430 or Pam Keese at 589-7754.

HOUSEKEEPER NEEDED

Medina Public School needs Housekeeper part-time, 1:00 p.m. to 4:00 p.m. 5 days per week. 6-1tc

SUBSTITUTE TEACHERS NEEDED

Anyone interested in Substitute Teaching for Medina School, call 589-2851 or come by the school office. 6-1tc

CARD OF THANKS

"Thank you" to the class of 1939 for the lovely flowers sent to the funeral of Jocille Buck. It meant so much to her family.

The Family of Jocille Buck 6-1tp

KATIE SUE JENNINGS RETURNS FROM HOSPITAL

Friends will be pleased to learn that Katie Sue Jennings, infant daughter of Mr. and Mrs. Preston Jennings, is scheduled to come home from the hospital today, Thursday. She underwent surgery a short time after she was born and had been hospitalized since.

SUPPLY LIST FOR GRADES 4-5-6:

box of 16 crayons
box of map colors
2 pencils with No. 2 lead
2 ink pens (blue ink)
Kleenex or other tissues
Elmer's School Glue
ruler with metric and inch measure
scissors
notebook paper
folders for notebook paper
protractor
compass (for drawing circles)

SUPPLY LIST FOR GRADES K-1-2-3:

box of 16 crayons
primary pencils (Kindergarten)
2 pencils with No. 2 lead
Kleenex or other tissue
Elmer's School Paste
ruler with metric and inch measure
scissors
tablet (Big Chief type)
Handwriting tablet (except Kindergarten)
extra erasers (not art gum)
writing tablets for appropriate grades

Please label with your child's name or initials all supplies and clothing such as sweaters, jackets, caps, mittens, and gloves.

SEPTEMBER 2, FIRST DAY OF SCHOOL FOR MEDINA I.S.D.

Medina Public School will begin Tuesday, September 2 at 8:15 a.m. School will dismiss at 3:25 p.m. Kindergarten will be dismissed at 12:00 noon. Any student entering Medina Public School for the first time will need a copy of his or her immunization record and birth certificate and transcript of school records.

HIGH SCHOOL STUDENTS TO PRE-REGISTER

High School students, grades 9-12, will pre-register on August 25, 1980 from 2 p.m. to 4 p.m.

VISION TESTING MANDATORY

Effective September 1, 1980, all children enrolling in any public or private school in Texas for the first time will be expected to have (or receive within 90 days) a certificate which states that they have had an eye examination by an ophthamologist or optometrist or have undergone a vision screening test which has been approved by the Texas Board of Health. Vision tests will be held at Medina Public School for those students not having a certificate of eye examination.

Public Notice

The NOTICE OF TAX INCREASE adjoining this Public Notice is printed as required by law. It indicates a 37 percent increase in taxes. This is misleading; some property will receive decreases; some will receive small increases; and, some will receive larger increases.

The following examples represent the effect of the proposed new tax rate for 1980 by the Medina Independent School District. The tax rate for 1979 was $1.50 per $100 valuation on a 60 percent ratio and is proposed at $.58 per $100 valuation on a 100 percent ratio for 1980.

Every homeowner that resided in his-her residence on January 1, 1980 and made proper application is entitled to a homestead exemption which reduces the appraised value of his-her home for school tax purpose up to $5,000.00.

Example:	1979	1980	Proposed Change
1. City lot with house, homestead exempt (over 65), house valued below $15,000.	No tax	No tax	No change
2. 2 city lots with house, homestead exempt (over 65), house valued at $16,040.	$15.84	$10.03	$5.81 decrease
3. 4 acres with house, homestead exempt (over 65), house valued at $13,360.	$17.10	$22.51	$5.41 increase
4. 9 acres with house, homestead exemption, house valued at $24,000.	$148.05	$109.03	$39.02 decrease
5. 14 acres, subdivision with house, no exemptions, house valued at $18,000.	$145.50	$132.62	$12.88 decrease
6. 15 acre subdivision, no house, no exemptions.	$39.38	$43.72	$4.34 increase
7. 422 acre ranch, no production value, no exemption.	$128.52	$639.75	$511.23 increase
8. 429 acre ranch, production value, no exemption.	$293.30	$145.69	$147.61 decrease
9. 2113 acre ranch, no production value, no exemptions.	$642.36	$3604.05	$2,961.69 increase
10. 3038 acre ranch, production value, no exemptions.	$931.83	$469.45	$462.38 decrease

MEDINA INDEPENDENT SCHOOL DISTRICT
NOTICE TO PARENTS

Dear Parent or Guardian:

The Medina (I.S.D.) Public School serves nutritious meals every school day. Students may buy lunch for 40c, breakfast for 25c, and extra milk for 5c.

Children from families whose income is at or below levels shown on the scale are eligible for free or reduced-price meals. If the children are eligible for free meals they are also eligible for free extra milk. The reduced price for lunch is 10c and for breakfast 10c. If your income is greater than those shown, but you have unusually high medical bills, shelter costs in excess of 30 percent of your income, special education expenses due to the mental or physical condition of a child, or disaster or casualty losses, your children may still be eligible.

The school children of parents or guardians who become unemployed are eligible for free or reduced-price meals and free milk during the period of unemployment, provided that the loss of income causes the family income during the period of unemployment to be at or below the levels shown on the scale.

To apply at any time during the year for free meals and free milk or reduced-price meals for your children, complete the application and return it to the school. The information given on the application is confidential and will be used only for the purpose of determining eligibility for free meals and milk or reduced-price meals. Within ten days of receiving your application, the school will let you know whether or not your children are eligible. If you do not agree with the school's decision you have a right to a fair hearing. This can be done by calling or writing Superintendent Garland Davis, P.O. Box 1415, 589-2851.

In certain cases foster children are eligible for these benefits. If you have foster children living with you and wish to apply for such meals and milk for them, please notify us or indicate it on the application.

All children are treated the same regardless of ability to pay. In the operation of child feeding programs, no child will be discriminated against because of race, sex, color, or national origin.

If we can be of any further assistance or if your family size or income changes during the year, please contact us.

Sincerely,
Garland Davis
Superintendent Medina Public School

Income guidelines for Free and Reduced-Price Meals for Medina I.S.D.

Family Annual Income Scale

Family Size	Free Meals	Reduced-Price Meals
1	$0-5,230	$5,230-8,150
2	0-6,900	6,900-10,760
3	0-8,580	8,580-13,380
4	0-10,250	10,250-15,990
5	0-11,930	11,930-18,600
6	0-13,600	13,600-21,220
7	0-15,280	15,280-23,830
8	0-16,950	16,950-26,440
Each Additional Family Member	$1,680	$2,610

6-1tc

Hubble Stars At Rice University

Listed in Rice University's 1980-81 football information booklet recently published is Robert Hubble of Medina who plays tight end on the Owl team. The 247 lb. junior stands 6 feet, 8 inches tall. The booklet says,::Strong All-American candidate and certainly one of the best SWC players, this personable young giant is high on every pro scout checklist....Tight ends at 6-8, 247 and still growing do get attention! This is fourth year at Rice for "Hub" but has another year to go since got special redshirt status in '77 after suffering broken arm in opener to miss rest of season....But the big guy turns 22 the very day Owls play Tulane in Superdome in New Orleans....And Greenies will remember him since Hubble caught TD pass from Randy Hertel in final minutes for dramatic Owl upset triumph at Rice Stadium last fall..."Hub" went on to catch 32 passes, for 405 yards and 4 TD's, second in SWC only to celebrated team-mate Earl Cooper, who was 10th in NCAA receiving...the Big Guy can block well, catch in a crowd, and has all the tools to be a national grid celebrity this fall....After a varsity letter in basketball (he also played in Texas All-Star cage game), Robert this past winter concentrated on Rice grid off-season weight program and he is bigger and stronger than ever now...He majors in political science, and his father was in politics as well as construction foreman in Medina, near Kerrville in the famous Texas "Hill Country"....Robert likes to play tennis, dance, and is a car expert."

On the average, an American ate about one-half pound of chicken a year forty years ago. Today he eats 37 pounds a year.

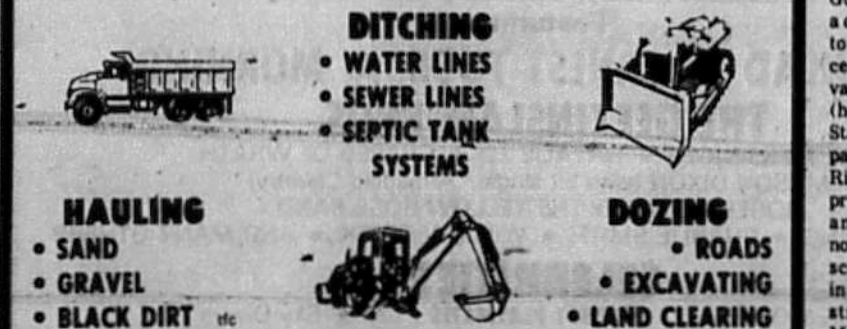

DITCHING
• WATER LINES
• SEWER LINES
• SEPTIC TANK SYSTEMS

HAULING
• SAND
• GRAVEL
• BLACK DIRT

DOZING
• ROADS
• EXCAVATING
• LAND CLEARING

Joe Phillips

P.O. BOX 226 MEDINA, TEXAS 78055

(512) 589-2206 After 6 P.M.

tfc

NOTICE OF TAX INCREASE

The Medina Independent School District proposes to increase your property taxes by thirty-seven (37) percent.

A public hearing on the increase will be held on September 4, 1980, at 7:00 P.M. in the Medina Public School Building, Medina, Texas.

The Medina Independent School District Board of Trustees has considered the proposal and voted in a meeting of the School Board as follows:

FOR the proposal to increase taxes:
Paul L. Garrison, Jr., President of the Board,
Donald M. Anderson, Vice President,
John J. Derry, Secretary,
Marcia A. Bower, Trustee,
Timothy Z. Green, Trustee,
W. C. Johnson, Trustee.

AGAINST the proposal to increase taxes:
Fred Burch, Trustee.

ABSENT and not voting:
None

6-1tc

Alanis Receives A&M Award

Edward Daniel Alanis, son of Mr. and Mrs. Dan C. Alanis III, has been awarded a one-year A&M Club leadership award by A&M University.

Edward, a 1980 Bandera High School graduate, has been accepted for membership with the Aggie band and will be studying in the school of engineering.

LIBRARY MEMORIALS

Donations to the Bandera County Library were made in memory of Justin Linney, Mrs. Mamie Wier, and Margaret Chesson by Mr. and Mrs. Jimmy Russell.

4C's

MEDINA, TEXAS

(We reserve the right to limit quantity)
Specials good August 22nd thru 26th

STORE HOURS:
Monday thru Saturday
8 A.M. to 6 P.M
CLOSED SUNDAYS
Phone: 589-2828

AMERICAN OR PIMIENTO
Kraft Cheese Singles 12 Oz.
$1.29

DR. PEPPER
12 Oz. 6 Pack
$1.43

ROUND STEAK ...... lb. $2.29

FROZEN FOODS

Treesweet 6 Oz.
ORANGE JUICE ...... 2/79¢

Patio Frozen
MEXICAN DINNERS ...... 89¢

2 Qt. Non-Returnable
BIG RED $1.05

CORN
Del Monte Whole Kernel Or Cream Style No. 303 Can
3/$1

Wednesday & Thursday
Special Every Week
FREE
60 Watt Light Bulb
with purchase of $25.00 or more.

- Wedding Photographer
- Film Processing
- Gunsmithing Services
- Fishing Supplies
- Keys Made

Complete Line of School Supplies At 4C's
Medina School Supply List Available

CORN FEED BEEF CUT FRESH DAILY

Tarpley NEWS

Mrs. Nettie Dean
562-3454

of rain during the weekend. After getting 3 inches the weekend of the hurricane, it looks like a new world. Temperatures are much cooler and green grass is everywhere.

The Tarpley Baptist Mission held its Vacation Bible School last week with a good attendance. Twenty-eight registered the first day. Friday night was program night and ice cream and cake followed with visitation and singing.

Mrs. Jan Turner and children of Bonham returned to their home Friday after visiting her sister, Mrs. Keith Mansfield and family and assisting in Vacation Bible School. Jan and her aunt, Mrs. Selma Morrison of Pipe Creek, came and helped during the week.

The Calvin DeHarte had a DeHart reunion Saturday, August 16. They had a [illegible] dinner with barbecued brisket and all the trimmings.

Jody, Jason and Christian Commander are returning to their home in Houston this Tuesday after spending several weeks in the Calvin DeHart home.

Mrs. Mary Chism called Sunday morning and said that she and her family wanted the Dean family to get together for a few hours at D'Hanis. They were on their way to Hunt, to vacation for the week. Those present were Mrs. Mary Dean Chism, Mrs. Dorothy Hasty and her son and family, Mr. and Mrs. Randy Hasty and Summer Nicole, all of Kingsville, Mr. and Mrs. Marvin Dean and Mr. and Mrs. Dewis Dean of D'Hanis and Mr. and Mrs. J.E. Dean of Tarpley.

Your correspondent was happy to receive birthday calls on August 18 from California, Oklahoma City, Abilene and San Antonio, as well as local calls. We all have to agree its wonderful to be remembered—no matter what age we are!

Little John Leighton Monier had to see his doctor last week but he is improving now. His parents are Mr. and Mrs. Gayle Monier.

DON'T MISS IT!
TARPLEY VOLUNTEER FIREMEN
Barbecue
Sun., Aug. 31
AT TARPLEY COMMUNITY CENTER
SERVING STARTS AT 12 NOON
AN OLD TIME COUNTRY GET-TO-GETHER
ADULT PLATE $3.00
CHILD'S PLATE $2.00

Here in Bandera
We represent Allstate
The "Good Hands" Companies

For years, you've seen and heard about Allstate through their advertising. Now, "Good Hands" insurance and financial services are available right here at our agency. We can offer Allstate's full line of top quality protection for your home, your life, your car, and business, too.

Call or come in: let's compare. Whatever your needs, chances are we can work out a plan for you.

*Allstate Insurance Company *Allstate Life Insurance Company
Allstate Enterprises, Inc. and Subsidiaries, Northbrook, Ill.

I. E. ADAMETZ & CO. —
JOE McMULLAN INSURANCE AGENCY
PHONE: 796-3726 • Bandera, Texas

Bandalero Is Winner

Bandalero Chief, registered Appaloosa gelding owned by Bob and Ann Edwards of Pipe Creek, won the saddle for being the high point performance horse of the two-day South Texas Appaloosa Breeders' Show in San Antonio on Saturday and Sunday, August 9 and 10.

The horse was ridden by their daughter and son, Paula and Gary, and Gary Fries of Bandera. Gary Fries won the second in steer roping on Sunday, Paula won a first in open poles and fourth in open barrels. Their son, Gary, won a third in senior western pleasure.

Paula also rode this horse, representing Bandera County, in the State 4-H Horse Show in Ft. Worth in the poles event. She made the final eliminations and placed 13th with a time of 20.69.

SCALLOPS AND BEEF...DELICIOUS!
Flambe prepared at your table, deep sea scallops and sliced beef sauteed with mushrooms. Delightful! $6.95
RIVER OAKS SHOPPING CENTER Kerrville 896-5545
CHINA DOLL RESTAURANT

Tarpley General Store
562-3488 Tarpley, Texas
Friday & Saturday Specials 4-9 PM
Freshwater Catfish Filet $3.50
all you can eat
Jumbo Fried Shrimp Dinner
6 jumbos with all the trimmings $5.50
Feed—Deer Corn—Blocks
MEALS—SANDWICHES—GROCERIES
BEER—ICE—POOL

Hearn-McMeans



—Photography by Evans

Mr. and Mrs. Jeffry Hearn

Marriage vows were exchanged Saturday, August 16, at the Bandera United Methodist Church by Beverly Kay McMeans and Robert Jeffery Hearn. Rev. Robert Bauer officiated.

The bride is the daughter of Mr. and Mrs. J.O. McMeans of Pipe Creek and the groom is the son of Mrs. Lanona Hearn of Bandera.

Sandra Metz, cousin of the bride of San Antonio was maid of honor, and Terry Darden served as best man, also of San Antonio. Attending bridesmaids were Tudie Glasscock of Bandera, Peggy Swientek of Pipe Creek, and Tanya Stuart of San Antonio. Attending groomsmen were Bobby Boyd of Bandera, Steven Franks of San Antonio and Mark Alert of Crowville, La.

The bride wore a floor-length gown of moonbeam chiffon, trimmed with chantilly lace. Her headpiece and finger-tip veil were also trimmed with chantilly lace. She carried a bouquet of peach lillies and eggshell carnations. All the bride's attendants wore peach floor-length dresses and carried bouquets similar to the bride's.

The groom and groomsmen wore off-white tuxedos and eggshell carnation boutonnieres.

More than a hundred guests joined the bride and groom at a barbecue dinner and dance at the Montague Ranch. The guests included friends and family from Miami, Fla., Houston, Harlingen, Lakehills, Pipe Creek, Lytle, Uvalde, Jourdanton, Natalia, San Antonio and Boerne.

The bride and groom will take a delayed wedding trip at Christmas. They will make their home in San Antonio where she will attend UTSA this fall and Jeffrey is employed.

Bandera Youth Rodeo Club Results

PEE WEE DIVISION

Cloverleaf Barrels: 1. Kathy Kies; 2. Scott Horton; 3. Cindy Fritsche; 4. Shane Felten; 5. Bobbie Jane Malone.

Straightaway Barrels: 1. Scott Horton; 2. Cindy Fritsche; 3. Dennis Duff; 4. Clayton Watts; 5. Scott Rogers.

Pole Bending: 1. Dennis Duff; 2. Kathy Kies; 3. Scott Rogers; 4. Scott Horton; 5. Clayton Watts.

Goat Tying: 1. Scott Horton; 2. Cindy Fritsche; 3. Bobbie Jane Malone; 4. Scott Rogers; 5. Donna Evans.

JUNIOR DIVISION:

Cloverleaf Barrels: 1. Tana Albert; 2. Dorothy Duff; 3. Courtney Wright; 4. Ernest Malone; 5. Tim Fritsche.

Straightaway Barrels: 1. Tana Albert; 2. Dorothy Duff; 3. Courtney Wright; 4. Mike Kendrick; 5. Tim Fritsche.

Pole Bending: 1. Ernest Malone; 2. Audra Rose; 3. Tim Fritsche; 4. Dorothy Duff; 5. Tana Albert.

Goat Tying: 1. Mike Kendrick; 2. Tim Fritsche; 3. Courtney Wright; 4. Ernest Faris; 5. Audra Rose.

Steer Riding: 1. Mike Kendrick; 2. Greg Stevens.

Ribbon Roping: 1. Ernest Malone and Cindy Fritsche.

Breakaway Roping: 1. Tim Fritsche; 2. Mike Kendrick.

SENIOR DIVISION:

Cloverleaf Barrels: 1. Diana Felten; 2. Tanya Faris; 3. Kyla Greene; 4. D'An Tomerlin; 5. Wendy Valdez.

Straightaway Barrels: 1. Tanya Faris; 2. Kyla Greene; 3. Wendy Valdez.

Pole Bending: 1. Tanya Faris.

Goat Tying: 1. Dina Felten; 2. Wendy Valdez.

Notice

The Veterans of Foreign Wars Post number 9176 announces its annual membership drive and white elephant sale on Sunday, September 14, at Linda Shaw's ranch.

All members of VFW Post 9176, Ladies Auxiliary and prospective members sponsored by a member are invited and urged to attend. Bring a "White Elephant" suitably wrapped to be auctioned off. Ladies bring a covered dish. Refreshments will be served starting at 12:00. 6-4tc

Field Day Set For August 27

A field day will be held at the Soil Conservation Service Plant Materials Center at Knox City on August 27.

Millard Schuchart, district conservationist for SCS at Bandera, said the public is being invited to the event. The center serves both Texas and Oklahoma.

Billy Carr, manager of University Lands (surface interests), Midland, will be the principal speaker. Carr will speak at 12:30 p.m.

Guided tours will be conducted through the 90-acre center from 9 a.m. to 2:30 p.m. The center is located on FM 1293, 2 miles north and 2½ miles west of Knox City.

A barbecue lunch will be available on a prepaid basis at $4 per plate. Payment should be sent to Doris Crownover, Chamber of Commerce, Box 91, Knox City, Tex., 79529 by August 23.

Seed or rootstock from native plants that show potential for solving specific soil and water conservation problems are collected, then grown and evaluated at the Knox City Center. The more promising ones are then tested under field conditions. Selections which prove superior to commercial varieties are then released to seed growers. These producers then grow seed and sell it to the public.

Several hundred strains of grasses, legumes, forbs, and woody plants are being tested at Knox City.

Marie Batto Gives Recital

Marie Antonette Batto was presented Sunday, August 3, in her solo graduation piano recital, playing six advanced classical selections.

The concert took place at the First Baptist Church of Bandera, followed by a fellowship period in the recreation hall of the church where guests were served punch and cake made in the shape of a grand piano and prepared by her mother. Host and hostesses were her parents, Mr. and Mrs. Raymond Batto, and Mrs. J. Manley Reynolds, whose pupil Marie has been for 13 years.

Marie plans to major in music when she enters Southwest Texas State University in San Marcos.

Register now for KING-DERGARTEN Classes begin on September 2 from 9:00 - 12:00 under the direction of Gloria Robbins for four and five year olds.

The younger children will be in the care of Lois Hayes, Lila Sprott and Tina Foster.

We will be in our new location at that time at 404 Third Street, next door to our present location. The $5.00 per day rate includes a hot lunch at noon and a mid-morning and mid-afternoon snack. 6-2tc

Now insured up to $100,000 by the FSLIC
This week earn
10.25% 30-MONTH CERTIFICATE. $100 minimum. Matures in 30 months.
10.95% 30-MONTH ANNUAL YIELD.
Remember, we pay higher rates than banks, and we lock in your higher interest rate for 2½ years, protecting you from declining interest rates.
*Federal regulations require substantial penalty for early withdrawal.
University Savings
Together, we're growing stronger.
Member FSLIC
4-4tc

ARMADILLO OLYMPICS 1980
AUGUST 22 - 23 - 24
NEW BRAUNFELS, TEXAS
one mile North of New Braunfels on I.H. 35
AUSTIN
SAN MARCOS
I.H. 35 (Exit 304)
NEW BRAUNFELS
SAN ANTONIO
SEE HIGHLY TRAINED ARMADILLO ATHLETES COMPETING IN A VARIETY OF BREATH TAKING EVENTS
CONTINUOUS MUSIC DAY AND NIGHT WITH 17 BANDS
DANCES: Friday, Saturday and Sunday
Featuring
ROY HEAD ★ ERNEST TUBB ★ MORNING
THE GEEZINSLAW BROS.
Also: MESSENGER ★ NATALIE ZO ★ GRAPES OF WRATH
MASON DIXON (with hit single "Armadillo Country)
ROGER YOUNG & THE YELLOW ROSE BAND
LOW WATER XING ★ CHARLIE SMITH ★ WILLOW CREEK ★ AND MANY OTHERS
CELEBRITIES
PLAYBOY PLAYMATES
Missy Cleveland & Janet Quist
Houston Oiler Derrick Dolls
Texas Girls & Armadillo Queens
★ Sky Divers
★ Rattle Snake Handler
★ Relay Races
★ And Much More
FOOD & DRINKS
Chili Cook Off ★
5 Acre Carnival ★
Hot Air Balloons ★
Arts & Crafts ★
For Information contact: New Braunfels Armadillo Association, 370 Landa St., New Braunfels, Texas 78130.
Phone: (512) 625-6836 or 629-3244.
NEW BRAUNFELS ARMADILLO ASSOCIATION Headquarters: FAUST HOTEL, Downtown New Braunfels
6-11c

Lu's Views

By LU SPARKMAN
News Staff Writer

THE BEST OF ALL THE REST

When Laura Pichot hears an official utter those very timely words 'Play ball', the jack-of-all-sports lady might well wonder exactly to which ball the ref is referring. And, for all of us that know and love this much respected athlete there is a definite cause for the lady to be a little confused.

Pete Solis, Laura's softball coach last year, says, "She is one of the most consistent hitters in softball - a natural. She works so hard at being good. She's always in a good fielding position on grounders and plays the ball well. She is one of the best infielders in the league as far as her positioning and fielding goes."

W. B. Weatherford, the Martin High School tennis coach, says, "I've coached tennis here for ten years and at the present time she's at least in the top two. When she practices, she's just a tremendous tennis player. She has a strong serve, she covers the court well, and she has a good backhand. Laura is just one good athlete - probably the best woman athlete in Laredo."

The long list of admirers goes on and on. And, there's also an assortment of trophies to attest to the facts.

They say some people are born in the saddle, but as sure as the Bandera (Laura's hometown) Waltz, Laura Jane Stricker Pichot must have been born sporting the mark of a Babe Didrickson. Laura is the fifth child out of 11 born to Adolph and Harriet Stricker on January 27th, 1945, in the little hill country town north of San Antonio.

According to Laura, she really doesn't remember a time when she wasn't involved in sports. "Being from a large family, we got out in the yard and played ball (softball), and when we got in school I started playing volleyball in the second grade and then track in the third grade. Volleyball was played in the recesses and track was really the only organized sport in the elementary. The first time I ever competed was in track in the third grade and I won the 50-yard dash out of the whole elementary and went to Kerrville to compete," she recalled.

It was during her junior high years at Bandera that she picked up the two sports that play the most prominent role in her athletics now - softball and tennis. Ironically, Laura recalls that she remembers thinking how "dumb" tennis looked to her the first time she saw it. "I did try tennis, but since I didn't have my own racket I had to borrow my cousin's. My mother told me that if I made the team, she would buy me a racket.

Pichot shines at Laredo sports

So, I made the team as a sixth grader and played doubles with an eighth grader. My mother finally bought me a racket," she said.

That same year she was the only sixth grader on a seventh and eighth grade softball team. And, in the meantime, little Laura Jane was busily involved in volleyball and track, too. Track, she admits was her least favorite of all the sports.

Then came high school and a new sport was introduced - basketball. Here, just possibly, Laura had her most success. She lettered all four years, copped three all-district awards and numerous all-tourney awards, and maintained a .-point average. And, when she was finished with her basketball season, she managed to letter four years in volleyball (earned an all-district, also), lettered in tennis four years won district in singles three years and advanced all the way to the semi-finals in regionals), lettered two years in softball as a fast-pitcher before the program was deleted, and earned two letters in track. At one point, Laura was a five sport letterman. Needless to say, she was elected by her classmates as the Best Athlete in the class.

That's pretty good for someone who only wanted to be as good as her sister. My sister, Rose, was a very good basketball player and I always wanted to do as well or better than she did. I guess we were really pretty equal. And, if I'm honest, it was really Rose's participation in athletics that made me so competitive," she said.

How did Mr. and Mrs. Stricker feel about their daughter's determination to play sports My father was a blacksmith and a farmer and he had to work very hard with such a big family. He always felt like we had better things to do, but he never forbade us to play sports. Our whole family was active, but my brothers had to help my father, so the girls were really the most active," she replied.

Oddly enough, after high school graduation, Laura laid out of any sport for about eight years. According to Laura, not only was she a little burned out on competition, but she had to work. Later, she married husband Dennis and began to build a family.

It wasn't until **Stephanie**, the oldest child, was pre-school age that Laura re-entered the sports world. And, then, it was only softball and volleyball church leagues.

The family moved to Laredo. There was really very little organized here at that time, so I picked up tennis again and played with some ladies for about a year. I got a job at El Nopal as the assistant tennis pro and my tennis really picked up then. At the same time, I started playing softball with some of the wives of Border Patrolmen for exercise. **Dale Squist**, one of the Border Patrol and our softball coach, really organized the Tri-County Softball League. Later, it evolved into the Parks and Recreation Department women's league. I've been playing since the beginning," recalled Laura.

Anyone that's played in both softball leagues definitely remembers the second baseman. She won three highest batting average trophies and one runner-up trophy during the Tri-County League tenure. There are no official statistics kept on the averages in the PARD league, but most of us who play would be willing to place our money on Laura. She's that consistent at the plate.

And, anyone that plays in a tennis tournament knows that if Laura's entered - whether it be singles, doubles, or mixed doubles, it's almost a sure thing she'll carry home a trophy.

How does such an appetite for sports affect the family of Mrs. Dennis Pichot Laura says, I think it takes a special type of family to allow all the participation I give to activities. However, I don't believe it really interferes. Sports have always been my thing.

There is an old adage that simply states, The family that plays together, stays together." Dennis, Laura's husband and co-owner of Arnold's Distributing, is a former high school athlete that now serves as an official umpire for the Parks and



Family portrait

Laredo News Credit Section

Laura also manages to raise a family between sports. Left to right: Kenny, Laura, Kennis, and Stephanie Pichot.

Recreation Department. Daughter Stephanie is very active in basketball and volleyball at Lamar Junior High School, as is the youngest member of the family, **Kenneth**, who runs track, plays Little League, and competes in the Swim Club.

Laura also officiates volleyball on the junior high, high school, and the college level.

Yes, it's been a love affair for Laura Pichot and athletics for years. I think she sums up all our feelings about that time when the end of the game draws near Sports are what I like. I don't want to think about the time when I can't compete. You think about the time when you'll be a hindrance instead of a help to your team. But, it would be a big decision to quit. Competition is what I like."

I guess you said it all, friend. *THE LAREDO NEWS*

Laura is the daughter of Mrs. Harriet Stricker of Bandera.

TERMITES ROACHES
Silver Fish, Rats and Mice, Ants
Ticks, Fleas, Scorpions, Spiders
Moths and Other Pests
LESTER HUMPHREY
Call Kerrville Collect for Service 257-3374
tfc

Senior Citizens News

How time flies! Here it is time for our bunco party Thursday, August 28 at 7 p.m. These parties are always well attended and enjoyed. We will be glad to have you so come join us. We serve delicious refreshments and have nice gifts.

The Spanish class meets every Wednesday at 10 a.m. We have a very interesting and instructive teacher. Olga Bolduc is doing a wonderful job with the art class. Come visit and see the beautiful pictures. Classes are every Thursday at 9:30 a.m.

We have a great big "Thank You" for Mrs. Rosemary Muennink for the silverware she gave us. It was greatly needed.

Don't forget our nutritious noon meal. The donation is $1. Call 796-4969 for reservations from 9 a.m. to 9:30 a.m. For transportation call 796-4504.

First State Bank
Now Brings
Highest Interest Rates On
TIME DEPOSITS
ALL OTHER C.D.s &
SAVINGS ACCOUNTS
Rates on $100,000 deposits are negotiable.
This Week's Rate
Money Market Certificate
Annual Rate 10.015%
Effective August 21-27, 1980
26-Week Money Market Certificate
$10,000 Minimum
Federal Regulations Prohibit Compounding of Interest on this Account.
Substantial Interest Penalty for Early Certificate Withdrawal.
BANK WITH US DURING OUR
NEW CONVENIENT HOURS:
MONDAY—FRIDAY: 9 a.m. to 3 p.m.
(Open during noon hour each banking day)
FRIDAY: Drive-In Window open 'til 6 p.m.
First State Bank
BANDERA, TEXAS
FDIC
Phone 796-3014 900 Main Street

Thoughts

I am not one of those who does not believe in love at first sight, but I believe in taking a second look.

H. Vincent
****

A man is the right with God on his side is in the majority though he be alone.

H. W. Beecher
****

He that is good for making excuses, is seldom good for anything else.

Franklin
****

Man is not the creature of circumstances. Circumstances are the creatures of men.

Disraeli
****

I chose my wife, as she did her wedding gown, for qualities that would wear well.

Oliver Goldsmith
****

When your thoughts turn to Title Services Think of
BANDERA CO. TITLE CO.
Colonial Building
100 W. Hosack St.
Boerne, Texas 78006
249-2577

HEVENOR LUMBER COMPANY
'Buy where the builders buy!'
1300 N. Main • Bandera • 796-3709
tfc

T-SHIRTS FOOTBALL JERSEYS LETTERING
SHIRTS N STUFF
BASKETBALL JERSEYS SWEAT SHIRTS MONOGRAMMING
314-A MAIN ST. BANDERA Next door to Roundup Realty
New Hours Open 10-5 Tues.-Sat. 796-3100 tfc

BIRTHDAY PARTY
Hatched in August

Sean Cotton	Greg Smith
Abel Herrera	Melissa Adams
Evelyn Long	Tina
Mona Campos	Stewart James
Tom Andreas	Larry Park
Tony Fries	Buddy Tryon
Robert Skinner	John Fee
E.T. Callahan	Mary Walker
Domingo Arizola	Jim Garrett
Mike Dupree	Nick Carpenter
Gene Jeffers	Scott McCune
Ern	Bryan Hawkes
Otlio English	Arkey Blue

FREE BARBECUE & BAND
Arkey Blue & the Blue Cowboys
Wed., Aug. 27, 8 p.m.-2 a.m.
The Longhorn

CLASSIFIED ADS

TELEPHONE: 796-3718
ADVERTISING RATES
Effective Feb. 1, 1980
Classified reader
$2.25 - Min. rate (25 wds. or less) if billed. (5c ea. additional word.)
$2.00 - Min. rate (25 wds. or less) cash with ad. (5c ea. additional word.)
Classified Display
Classified display (boxed) per col. in. - $1.25. ($2.25 min. chg.)
Regular Display
$1.12 per column inch.
Card of Thanks
$2.00 - Up to ten lines (20c per line thereafter).

FOR SALE

FOR SALE—Bundy trombone, used once, $150; see at 907 Cedar St. or call 796-4960. 6-1tc

FOR SALE—Blue Tick Hound puppies, cheap. 796-4432. 5-tfc

ALTO SAX—Reconditioned. Perfect for student. 751-2121. 1-7tc

FOR SALE—Best prices bar none!!! New 30'x30' or larger pre-fab steel buildings. Commercial or rural. Std. colors. Ed Merris 796-4993 or 796-3582. 5-4tc

FOR SALE—Catalina Mobile Home, 14x54, fully furnished on 1 acre in Bandera Estates, very nice. 796-4233. 1-tfc

FOR SALE—1970 International Motor Home, $2800; 1972 V8 powered Luv pickup; 1940 Ford Coupe, 589-2492. 3-tfc

FOR SALE—Westinghouse washing machine, 4 years old, in good condition, needs band. Call Pipe Creek, 535-4323. 3-4tc

FOR SALE—Band instrument. Conn cornet. 796-3435 or 796-4131. 52-tfc

FOR SALE—Deanies Bar B Q and Lounge. $65,000 includes fixtures. An opportunity for anyone. Phone 796-8801. 52-tfc

MUST SELL—MOVING—1 good used electrical stove, coppertone, window on oven door. Make offer. Call 796-4288. 4-tfc

FOR SALE—By Owner—Furnished mobile home on oak wooded lot, outside city limits. Owner financed. 589-2507. 4-tfc

If You Want MINNOWS To Fish With COME TO Billings Propane FOR PROPANE GAS CALL 796-4281 32-tfc

FOR SALE—1955 model Jeep with good trailer. Call 796-4633. 6-tfc

FOR SALE—'68 Buick, very good shape, needs tires and battery, $200; Ford 6 cylinder engine $75; 3 speed truck transmission, $50; spare gas tanks for truck, $15 ea.; 1970 Oldsmobile engine, 350 CID completely rebuilt, $400; junking out 1970 Dodge Coronet. Behind Edwards Ranch Realty on Hwy 16 south. 6-4tc

Quality coastal hay—fertilized, irrigated, extra clean. $3 per bale delivered, minimum 250 bales. 1-663-4935 Devine. 6-2tc

FOR SALE—210 pound set of weights and bench. Weights are DP in Olympic brand. Complete with 2 barbells and 2 dumbbells. Bench has leg exerciser and set-up for arm exercises and military press. Asking $175. Will take $150. Call after 6:30 p.m. ask for Chuck. 535-4487. 5-2tc

AUTOS FOR SALE—The following vehicles are available at these prices: Jeeps, $59.50; Cars, $48.00; Trucks, $89.00. Call for information (602) 941-8014 Ext. No. 647. 4-eow-p

3 FAMILY PORCH SALE—Clothes, (children, teenagers and ladies), trombone, flute, kitchen items, adding machine, sewing machine (portable—needs slight adjustment), paper back books, and many other items. 501 Cedar, Thursday, Friday and Saturday (28, 29 & 30). 5-3tc

FOR SALE—By owner, 3 bedroom, 1½ bath on 5 acres out Bear Creek Road. $39,500. 535-4246. 5-3tp

FOR SALE—2 ornate window grills, $50; wood heater, $140; ¾ size brass bed, $285; wardrobe with mirror (has shelves), $425; small area kerosene heaters, $20 ea.; sewing machine base, $30; 2 lavatories, $20 ea.; metal medicine cabinet with mirror, $10; chairs, sets and singles, 1506 Pecan, or call 796-4342. 5-2tc

FOR SALE—'77 Husquarna dirt bike, good condition, low mileage, $625, call 751-2154. 6-2tc

Office or Commercial Space for Lease Up to 1,000 sq. ft. Available BARGAIN RATES—Long Term Available Dan Alanis 796-4133 5-3tc

FOR SALE—New Saddle, must sell, also 2 horse tandem trailer enclosed, 535-4638. 6-1tc

FOR SALE—26" girls bike, 3 speed Huffy, $35 firm, call 535-4638. 6-1tc

Adorable FREE kittens. Call 796-4193. 6-2tc

FOR SALE—96 acres, well, county road frontage, small down, by owner, 796-3456. 6-2tc

FOR SALE—76 acres, old house, barns, pens, well, excellent grass, county road frontage, small down, by owner, 796-3456. 6-2tc

FOR SALE—Self-propelled lawn mower, $65; electric stove, $75; cast iron Franklin fireplace, $150; frost free double door refrigerator, $150; chest of drawers, $50; Sealy twin mattress, $35; trombone in case, $125; all these items are clean and in good condition. Call 796-4805 or 562-3241. 6-2tc

SCRATCHED AND DENTED SALE—Save 30 percent on Morgan portable building. Storage, office, bedrooms, free delivery, terms, see at 6700 IH-10 NW at Wonderland exit 1-732-5171. 6-1tc

DEANIES BAR B Q—Open till 10 p.m. except Thursday and Sunday till 7:30. Bonnie's super homemade cakes. Call orders in. Ph. 796-8801. 6-1tp

FOR SALE—Gas range, excellent condition, $125. See at 4C's Grocery, Medina. 589-2828. 6-1tp

GEORGE Cement Finishers ★ FOUNDATIONS ★ DRIVEWAYS ★ SIDEWALKS ★ PATIOS PHONE 796-4768 BANDERA **GEORGE FERNANDEZ** tfc

FOR SALE—9.2 rough acres in Rio Medina subdivision. Deer, access to Medina river. Asking $900 acre. Phone 796-4970 ask for Joe. 6-1tp

FOR SALE—1978 Suzuki Rm 250 dirt bike. Great condition, $650. Call after 4 p.m. 535-4665. 6-1tp

GARAGE SALE—At Medina Lake on 18th Street, 2nd block, Sunday, Aug. 24-31. All hardware; call 751-3117. 6-1tc

DEANIES BAR B Q
For your party needs. Cole slaw, delicious potatoe salad, deviled eggs. Tasty—Tasty. 796-8801. 6-1tp

FOR SALE—Beautiful, 7 week old puppies. 3 males, 1 female; 1 half Weimaraner, $20 ea. 796-3971. 6-1tc

FOR SALE—1969 DuraCraft aluminum boat, 16 ft. with 65 horse Mercury motor, Dilly trailer. $1295. Good fishing rig. Also have 2 eating size roosters to give away. 796-3433. 6-1tp

YARD SALE—Recliner, men's Levis 34x36; women shoes, 6½; box of old comic books; clothes and other odds and ends. Thursday through Saturday, 1506 Hackberry. 6-1tc

YARD SALE—Aug. 22, 23, 24. 10 to 6. Clothes: children's women's and men's, all sizes; baby clothes, baby food grinder, bottle warmer, heat and serve dish, many more baby items; books, dishes, shoes, camper shell and much more. On Hwy 173, turn left on Ridge Route Rd. 2nd house on left. 796-4703. 6-1tp

DEANIES BAR B Q—Barbecue plates, best in the west! Sliced Brisket $4.49 lb. Why pay more? 796-8801. 6-1tp

FOR SALE—Laying hens, $2 ea. 796-3420. 6-1tc

GARAGE SALE at 804 15th Street; Friday and Saturday 9 to 5. Golf club set in bag on rollers, $150; 2 large sofa-size painting reporductions $12.50 each; ladies size 12, 14, 16, 18, and 40 clothing; teen size 12 and 14; 2 edgers one gasoline, $15, one electric $20; brass look twin headboard $15; Kenmore energy saver washer 2 years old $235; many men's shirts size 15½, $1; white drapes $5 a pr.; large macrame hanger with pots $20; small dark wood desk $35; electric heaters $10 each, gas heaters $15 each; ottoman $10; folding chalk board $10; Jeep gas tank $65; truck gas tank $25; child's rocking chair $10; rocking horse $10; baby car seats $10 and $15; blue bathroom rug $5; coffee tables $10 to $30; oval shaped breakfast table and 4 chairs $60; Singer sewing machine $50; 30"x52" work table $25. Call 796-4184. 6-1tc

FOR SALE—Dairy goats, Nubians. 1 doe, 8 mo. old, mother is a gallon a day milker, $75; 1 doe, 6 mo. old, $50; 1 buck, 4 mo. old, $25; 1 doe, 6 mo. old half Spanish half Nubian, $25; 1 doe, 2 yrs. old, half Spanish half dairy, due to kid soon, $35. Call 796-3309. 6-1tp

FOR SALE—Daisy pellet gun, in good condition, 796-3848. 6-1tp

REGISTERED QUARTER HORSES—1. 3 in 1 package; Palomino mare, 5 mo. old colt, bred back to Reed Four Bars. 2. 7 year old gelding. 3. Flashy, parade type, 4 year old Palomino stallion. Call 796-8803, Sundays 796-3671. 6-1tc

DEANIES BAR B Q
Opa's German Sausage. Brisket sliced as thick as you wish—still tender and juicy. Open till 10 p.m. excluding Thursday and Sunday till 7:30 p.m. 796-8801. 6-1tp

FOR RENT

RENT RINSENVAC ... the compact carpet cleaning machine that lifts dirt, grime and residues out of carpets ... and does the job professional cleaners charge up to a hundred dollars for. Rent For $3.99 for 4 hours Monday thru Thursday **True Value** Hardware – Lumber – Gifts 806 MAIN ST., BANDERA

FOR RENT—House in town, 2 bedroom, 1 bath, central heat and air, fully carpeted, rent $265 mo., deposit, $150, 1 year lease. Call 796-3728 or 796-3841. 6-tfc

FOR RENT—1 bedroom house in Lakehills, call 751-9937. 6-tfc

FOR RENT—Two story 3 bedroom 1½ bath remodeled home in Bandera. Available by Sept. 1. $275 per month on 6 months lease minimum plus clean up deposit 796-4591 anytime. 6-1tp

Perk's TV—Now has TV rentals day, night or month. Color or black and white. 249-8255. Boerne, Texas. 43-tfc

FOR RENT—Available Sept. 1, 2 bedroom house in town, central heat and air, leasing deposit required. Call 796-3728 or 796-4397. 3-tfc

FOR RENT—Building, good for garage or other type of business in Bandera, good location. 796-4386. 52-tfc

FOR RENT—Space in Bandera Mobile Homes Park in downtown Bandera, 796-3221. 40-tfc

FOR RENT—House in town. 3 bedroom, 2 bath, $275 month, $150 deposit. Call 796-3728 or 796-3841. 4-tfc

FOR RENT—Unique 1 bedroom home, in Joiner Estate Acres, available Aug. 1, Call 796-4667. 2-tfc

Help keep Red Cross ready.

Bandera Realty Co. "Since 1937" Developers & Subdividers Waterfront Properties +Bandera Falls +Indian Waters +Highland Waters Specializing in ½ to 5 acre homesites Recreational & Permanent Homes Call us for information 796-3221, 796-4561 34-tfc



4 rent houses for sale. All 4 for $50,000. $10,000 down, 10 years to pay, 10 percent interest.

10 acres, high in the hills, beautiful view, 10 percent down, 10 years to pay.

4.9 acres with well, electricity, on paved highway. Scenic, tree covered, near live water. Cash will get you a bargain.

HATFIELD REALTY 512-589-2553 48-tfc

PIPE CREEK REALTY 535-4551 ROUNDUP REALTY BANDERA 796-3330

Indian Waters—beautiful 3 BR, 2 bath home, fireplace in living area, yard like a park, $60,000.

River front—2 beautiful acres that didn't flood with lovely 3 bedroom, 2 bath home, Highland Waters $69,000.

Only $45,000 will buy this 2 bedroom, 2 bath home on 2 fenced acres, central air and heat and clean as a whistle. Also has 2 small barns and workshop.

Beautiful 4 bedroom home on 30 lush acres, barns, pens and fences all in good condition. Pipe Creek area just off Hwy 16. Owner finance—$150,000.

4 acres with pretty view, lots of trees and fronting paved road, $13,[illegible] with 10 percent down.

Opportunity—3000 sq. ft. bldg. on an acre fronting river and Main St. R.V. hook-ups, city water, $55,000. Terms by owner.

5½ acre building site with lots of oaks, $10,200 with $1000 down and owner carry at 9½ percent.

183 acres loaded with deer. Hunter's cabin and well. $[illegible] per acre.

Sleek and modern, 3 BR home on 6.9 acres. Huge rock fireplace, $65,000.

50 acres. Huge oaks, good soil. Hwy. frontage. $1,500 per acre and terms by owner.

[illegible] acres with springs and waterfall. $[illegible] per ac. with terms by owner.

Two Offices To Serve You San Antonio Line: 698-3242

.3 acres $7500.
5 acres $4000.
10 acres, 2 bldgs., well, view, $25,000.
28 acres modern rock house. Red Bluff Creek runs into Pipe Creek on property.
30 acres surrounding lake, trees, paved access, secluded.
58 acres, trees, highway front, field, well, barn, $1200 per.
100 acres, dam, $595 per.
116 acres, trees, highway front, field, well, barn, $1200 per.
155 acres, running creek. $1,000 per.
198 acres, creek, hwy. 2828 front., 4 bdr., hunt.
200 acres, strong creek. Mobile. $1,400 per.
229 acres, house, view, hunt., 2 lakes.
300-500 acres Hondo Creek, lake.
320 acres strong live creek, 85 acre field, house, hwy. front., part deer proof, level.
343 acres, strong creek, house. $1,300 per.
360 acres. 1,700 ft. of strong live creek runs through property, lake, 4 bdr., fireplace.
1,000+ acres creek, 250 acre field, rest level pasture, headquarters, $750 per.
4 bdr., 2 bath, plus guest, 2 acres on Medina River, Highland Waters.
$13,000 lake house.
$22,500 cash or $25,000 terms. 2 bdr. house. Wharton's Dock.
$25,000, 2 bdr., Medina Lake.
$25,000 house. Lost Valley golf.
$26,000, 2 bdr. Bandera town, good rental.
$36,000 house. Fenced, large oaks, shade, 1 mi. from Bandera.
$42,000 new 2 bdr., carpet, oaks, view, 1 acre, paved access.
$50,000 colorful rock, 2 bdr. large fenced yard, climbing vines add to attractive seclusion, Bandera.
$82,500 house, 3 acres. Medina Lake front.
Houses and Land. Go Tex. Vet. or conventional.
BRUCE MONTAGUE REALTY
796-4600
796-4594, 796-3964
P.O. Box 861
Bandera, Texas 78003
39-tfc

REAL ESTATE!

Look Here! 4 bedroom, 2½ bath, 2 story, carpeted, cent. air and heat, 2400 sq. ft. living area. Unusual! New! Beautiful! $65,000.

1081 acres with improvements and some excellent creek. Good buy with owner financing. Call Willie at 562-3471 on this one.

Almost 3 acres on river—2 nice homes, with excellent terms by owner.

10 acres approx. 5 miles toward Kerrville on Highway 173. Huge oaks. Choice building property.

Choice of two! 2 bedroom, 1 bath masonry homes on extra large tree covered lots near town. One—$26,500; one $27,500.

3 acres on Medina Lake. 24x60 doublewide. Excellent waterfront. Good price at $47,900, terms.

Family business in Tarpley. Complete store and cafe. This is one of the most ideal family businesses in the area. Excellent price with owner financing. Shown by appointment only. Come by and lets talk.

1847 acres rough ranch land. Owner financing.

Excellent 128 acres 5 mi. S. Bandera on Hwy 173. 10 acre pecan orchard. Deer proof fenced. Home. Much more, low down—owner financed. Shown by appointment only!

435 Acre Ranch. Fishing pond, bunkhouse and barn. Good buy with excellent terms.

IRVIN STEVENS REALTY
1112 Main, Bandera
796-4337, 796-4396,
562-3471
36-tfc

READY MIX CONCRETE •SAND •FILL •BLACK DIRT •PAVING •EARTHMOVING •LAND CLEARING •GRAVEL **Roger Stevens** Box 24 BANDERA Phone 796-3714 Office ½ Mile Out on Ridge Route Road tfc

PINGLETON REALTY
907 MAIN STREET, BANDERA, TEXAS
CHOICE of two Family Businesses with owner financing. Shown by appointment only.
PRETTY older Home in City near school. 3 BR, 2 bath, plus many extras.
9½ ACRES, Hill Top scenic view overlooking the beautiful Medina River.
APPROX. 70 ACRES 3 BR, 2 bath Masonry Home, with magnificant view of mountains, good barn, corrals, & fences. Excellent owner financing.
RIVER LOTS! Several small tracts of land.
Commercial property, small acreage, large & small ranches
Office: (512) 796-4904 • Res. 796-3369

Elsie Brooks Smith MLS
EXCLUSIVE LISTINGS
Homes • Ranches • Commercial • Recreational
Property Management • Rentals
★ Beautiful country home, custom built of native stone, 5.841 acs, 3-3-2, 2 fireplaces, family room, cedar shake roof, energy saving features. 5 mi. N.W.
★ Perfect retirement home, built of native rock, 5.357 acs. completely fenced, rock entry, 3-2-2, fireplace, covered patio, cedar shake roof, large oak trees, landscaped, panoramic view. Energy saving features. 4 mi. N.W.
★ Near Medina, 38 acs. beautiful country, with new 3-2-2 cedar home, attractive, tastefully decorated. Abundance of wildlife. Spanish oak & cherry trees. Magnificient view.
★ Excitement describes the design of this 2 bedroom, 2 bath home. A den with fireplace leads into a play room with sun filtered roof on 2 city lots.
603 MAIN STREET, BANDERA, TEXAS 78003
796-4677 or 796-4574 Rita Carolan, Associate 796-4207

Bentley Enterprises
INCOME TAX ACCOUNTING SERVICE
INSURANCE • REAL ESTATE
Waterfront lots: 60'x285', well, septic, elect., $15,800. Others, $4,800-$22,500. Terms on all.
MEDINA LAKE WATER FRONT CAMPSITES with R.V. hook-ups. By day, week, or month. For reservation call 796-4915 or 796-4765.
Office space for rent or lease.
Bandera Hills Insurance Bldg.
1207 Cypress
Bandera Office 796-4765 9 a.m.-12 noon
Wharton Dock Office 796-4915 7-8:30 a.m. or after 1 p.m.
53-tfc

Autumn's Coming! Call **JON DOWELL** 796-3703 8 A.M. to 6 P.M.
GARDEN PLOWING • small or large
TREE PLANTING
DRIVEWAY BLADING & FILLING • small
TRACTOR MOWING • small or large
6-tfc

!!!!!! RIO MEDINA AREA !!!!!!
Newspaper dealer wanted in the Rio Medina, Texas area to service the San Antonio Express home delivery customers:
• EXCELLENT INCOME SUPPLEMENT FOR SOMEONE LIVING IN THIS AREA.
• NO EXPERIENCE NECESSARY.
• GOOD TRANSPORTATION REQUIRED.
• GENEROUS TRANSPORTATION ALLOWANCE PROVIDED.
This is an outstanding opportunity for a semi-retired person or high school student to make extra money in this part time work.
For more information, please call our San Antonio State Circulation office collect; 225-7411 ext. 114 between 8:00 a.m. and 5:00 p.m. After 5:00 p.m. call Donald Foubert at 732-3320.
AN EQUAL OPPORTUNITY EMPLOYER
51-tfc

WANTED

WANTED TO LEASE—A deer lease this year; 4 guns willing to pay up to $125 per gun. Please call collect after 6:30 p.m. (713) 645-9309 or (713) 643-8258 Houston, Texas. 4-8tc

WANT TO BUY old Bandera High School annuals. Years 1959 through 1973. If interested call 796-3367. 4-4tc

AVON
To buy or sell. Call collect 597-5055. 6-1tc

WANTED by Chamber of Commerce—A secretary for 4 hrs. per day, 5-day week, $3 per hour. Apply at Chamber of Commerce office or call 796-4312, 10a.m. to 3 p.m. 52-tfc

HELP WANTED—Dish washer and bus boy, 11 a.m. to 2 p.m., start Sept. 2. 796-8803. 6-1tc

STOCK HELP WANTED at Boyles Store. 6-1tc

Highest prices paid for gold and silver. Coins, rings, flatwear, etc. 796-4968. 5-2tp

CARDELLA SERVICES, INC.
"Your Hill Country Authorized Amana Dealer"
• Electric Wiring
• Meter Loops
• Commercial Refrigeration
• Appliance Sales & Service
796-4149 Dean Cardella
P. O. Box 454 — Bandera, TX 78003 tfc

BANDERA BUILDING COMPANY All Types of Construction You Name It – We Frame It JIM MUHOVICH 512-796-4280 LOG HOMES P. O. Box 1531 Bandera, Texas 78003

CLASSIFIED ADS

PART TIME—Ladies and men work from home in telephone program. Earn up to $25 to $100 per week depending on time available. Otto Helmke Rt. 1, Knippa, Texas 78870 Phone 934-2235 after 6 p.m. 5-3tc

NEED AT ONCE—Kitchen and dining room, house cleaning and office work help to replace our staff of young people returning to school. Also need nice Christian couple to live on ranch this fall and winter. Minimum wage to experienced reliable people. If interested contact Mrs. D.H. Crowell, Dixie Dude Ranch, 796-4481. 6-1tc

DISSATISFIED WITH PRESENT JOB OR INCOME? Multi-million dollar corporation is looking for 3 people in the Bandera area. You must be mature, willing to train and able to accept responsibility. Agricultural or sports background helpful. Part-time positions pay up to $219 per week; full-time up to $438 per week to those who qualify. Have management position paying $27,000 upon qualification. For interview apply in person at the University Savings and Loan, Boerne, Monday, August 25th, 10:00 a.m. sharp. Ask for Mr. Green. No phone calls please. not associated with the Savings and Loan. 6-1tc

LOST & FOUND

LOST—Wedding ring set, soldered together, white gold, wedding band set with six diamonds, engagement ring set with one large diamond in center and three small diamonds on each side. REWARD $500, no questions asked. Patsy Muller 796-3420. 6-1tc

LOST IN BANDERA ESTATES—Brown German short haired pointer. Reward. Call 796-4225, 796-4382. 6-1tc

LOST—Border collie with large white ring around neck. 796-3359. 6-1tp

MISC.

MICRO-WAVE COOKING CLASS
For information, call Perk's 249-8255, Boerne. 2-tfc

T.V. REPAIR
Home service calls, antenna installation, stereo repairs. Perks, 249-8255, Boerne. 2-tfc

$$$TOP DOLLAR$$$
Cash for your car, truck, boat or R.V. Will pay off your balance and give you cash difference. Childers Motors 751-3500 2-tfc

WARNING
Kleinerwald Ranch and adjacent Ray Wharton property to the southeast of same which is fenced pasture land is posted against all hunting and trespassing—Game Warden has been alerted to patrol this area. Violators will be prosecuted to the full extent of the law. 6-tfc

CALL GENE PARADEE For All Your Home Improvement Needs Painting • Acoustical Electrical • Carpentry Cement Work FREE ESTIMATES **796-3616** 32-tfc

B & H DRILLING CO.
Complete Water Well Service
Drilling and Repairs
Septic Tanks
Call For Free Estimates
Richard W. Beakley 512-796-3347 Bandera, Texas 78003
George M. Hohon 512-535-4[illegible] Pipe Creek, Texas 78063

TV & Stereo RCA — Quasar — Zenith KEN'S TV Sales & Service Antenna Installations & Supplies We service all brands. 110 S. Cedar, Bandera 796-4567 45-tfc

CEDARS Electric Company •construction •repair •commercial •residential Professional Electrical Contracting 8am 'til 5pm weekdays **796-3421** 1306 Cypress Bandera 46-tfc

Fix up that "OLD" Antique FURNITURE REFINISHING & REPAIR Every item treated as though we were doing it for our own home. Satisfaction GUARANTEED No Upholstery Please! Call Medina, Texas 512/589-2280 For Estimate 5-4tp

D'Spain Sales & Service Air Conditioning • Pumps • Appliances AUTHORIZED Dealer G.E. Weathertron Heat Pumps Jacuzzi Pumps & Water Systems **W.R. D'Spain** tfc **796-3697**

DOZING •ROADS •EXCAVATING •DAM BUILDING •LAND CLEARING **ROAD WORK** •BLADING •DRIVEWAYS •PARKING LOTS •SUBDIVISIONS **CORRUGATED STEEL CULVERT PIPE** 12", 15" & 18" PIPE ON HAND Can Get Any Size With Notice **JOHN TEICH CONSTRUCTION** Day: 796-4166 or 796-4170 After 7 P.M.: 796-4908 tfc

SINCE 1849 B.C. HANEY'S Air Conditioning & Refrigeration Residential & Commercial GUARANTEED SERVICE **796-4767** 52-tfc **1306 CYPRESS**

C&M Construction painting - carpentry minor electrical - light welding CUSTOM BUILT BARBECUE PITS Call after 4 p.m. weekdays or anytime weekends **796-4632** 4-tfc

BULLDOZING SERVICE Dirt Dams Bladework Land Clearing Roads **R & M Construction Company** Jim Russell 796-4757 Tommy Miller 535-4016 Box 68 Bandera, Texas 78003 tfc

$1,000 REWARD for information leading to the arrest and conviction of persons cutting fences on the J.A. Haby Estate in Bandera and Uvalde Counties. 6-12-81

THE APPLIANCE AND FURNITURE STORE
Appliance repairs, sales and service.
535-4555 49-tfc

NOTICE
MONTAGUE RANCH is posted against all forms of trespassing to include horseback riding, vehicles of all types, hunting, target-practicing, cutting wood, et cetera. ALL PREVIOUS PERMITS ARE HEREBY REVOKED. VIOLATORS WILL BE PROSECUTED.
Frank Montague, Jr. 17-tfc

CLOUSNITZER RANCH is posted against hunting and all types of trespassing. Violators will be prosecuted. All previous permissions are revoked. 11-1-80

$1,000 REWARD — For conviction of anyone killing exotic animals from the road or cutting fence. Flying A Ranch. 6-1-81

BANDERA LODGE NO. 1123 A.F. & A.M., meets the 2nd and 4th Monday nights of each month at 8:00 P.M. All members are urged to attend. Visiting Brethren Welcome J.R. Chafin, W.M. Charles W. Purdy, Sec. 53-tfc

All Types of Remodeling—Custom painting, residential or commercial, acoustical ceilings, call 796-3103, 10a.m. to 5:30 p.m. 6-4tc

FREE PUPPIES TO GOOD HOMES 751-2192. 6-3tc

DO YOU NEED? Horse shoeing and horse breaking; trailer repair and wiring, brake controllers? Call Mike Craddock, 589-2884. 2-tfc

Free dog to good home with fence or in country, all shots, 796-4359. 6-1tc

CLARK WOODS ROOFING Residential and Commercial, wood-composition and hot asphalt. Free estimates. 796-4472 4-26tp

CARPET CLEANING
(Steam Shampoo)
Home and Auto
Johnny Camp
796-4526
43-tfc

Remodeling & Additions 796-4289 4-tfc

KING-DERGARTEN & Licensed Day Care Monday Thru Friday 8:00 — 5:00 302 Hackberry St. PHONE 796-4175 tfc

PAWVLIK ELECTRIC ★NEW CONSTRUCTION ★REMODEL Free Estimate KENNETH PAWVLIK PHONE 796-4905 tfc

ATTENTION—All county areas and cities: We buy copper, brass, and junk cars, old washers, batteries, and all kinds of junk farm equipment. Also iron, tin, wire, old air conditioners, and refrigerators and old tractors. We will pick up these items. Call 1-337-6183 or write to M. Salvage 558 Yucca St., San Antonio, Texas 78220. Call after 8:30 p.m. nites or any time on Sat. and Sun. 6-4tc

Specializing in House Leveling, Squeeky Floors, Dragging Doors, Remodeling Also. Free Estimates, 1-633-2460 San Antonio. 49-tfc

Bids are being accepted until 12 noon Sept. 2, 1980, at the Bandera Co. Water Control and Improvement Dist. No. 1 office for the following items: 1970 International half-ton truck with refuse body; 1964 Chevrolet pickup, sold as is, without license. The Bandera Co. Water Control and Improvement Dist. No. 1 reserves the right to reject any and all bids. 4-4tc

The Clip Joint professional dog grooming opening soon **535-4638** 6-tfc

SIGN PAINTING 796-3854 OR 796-3388 (let ring) 6-1tc

Tractor Mowing 796-4993 after 6 PM 796-3582 6-4tc



RoadRunner Builders 1206 Hackberry – 796-4805 – 796-4819 6-tfc

PUMP SERVICE •Repair Old •Install New •Complete Service TURNER-WILLIAMS PUMP SERVICE — At your Service — Ray Turner • John Williams Paul Williams 796-4734 If no answer call 535-4035 6-21c

Family Living Committee Will Meet Today

The Family Living Committee of the County Extension Service will hold a planning meeting today, Thursday, August 21 at 3 p.m. in the County Extension Office. According to Mrs. Peggy Edwards, County Extension Agent, programs will focus on 1981 plans for homemakers of the area.

Admitted To The Hospital

Admitted to the Sid Peterson Memorial Hospital recently have been Richard W. Beakley, Henry L. Wimberly of Bandera, August 13; Sylvia Martinez of Bandera, James F. Kinsey of Medina, August 14; Alfred E. Cullom, Norman Riggsby of Medina, August 18; and Edgar Loyd of Utopia, August 19.

Public Notice

NOTICE
Persons desiring septic tank inspection or installation please call Mr. Mack Green 796-4680.
All persons installing septic tanks are reminded that the tank will be below ground level when in final position. There will be no exceptions made. 6-2tc

POODLES & PALS 9 A.M. To 5 P.M. FOR APPOINTMENT Call 796-4357 ALSO BOARDING KENNELS Indoor—Outdoor Runs Call 796-3450 tfc

FOR COMPLIMENTARY FACIAL OR RE-ORDER, CALL Illa Mae Byars Your MARY KAY Representative, BANDERA 796-4128 IMMEDIATE DELIVERY tfc

MEDINA LAKE SHRINE CLUB Meets at 7 P.M. on the 4th Saturday of each month at Lakehills Recreation Center, Lakehills, Texas. 4wm-c

At The Library . . .

The summer children's program at the library has come to an end, with 67 young readers, and story hour participants receiving certificates for achievement. The success of the program would not have been possible without the organization by Pat Mormando and her volunteer helpers, Merry Patton, Lissie Schneider and Alice Lundblad. We also appreciate all the volunteers who provided entertainment each week: Mary Bolan, Anne Muller, Donna and Kerry Willingham, Veronica Romo, Arkie Blue, Wade Marrs, Jim Mormando, Shannon Mormando, Nancy Patton and Patty Adamson.

The students who received certificates and "Read-It" buttons for reading 10 or more books during the summer are Deann Adamietz, Colvy Anderson, Scott Anderson, Rebekah Bates, Willie Bates, Becky Bauer, Derrin Berg, Nikki Callahan, Tommy Callahan, Weston Callahan, Dennis Duff, Dorothy Duff, Mark Evans, Will Evans, Gene Fahey, Carrie Fellows, Lacey Fellows, Lynn Garcia, Windee Garcia, Kristi Henry, Molly Hughey, Patty Kindla, Anita Klein, Clint Koenig, Heather Koenig, Bart LeStourgeon, Lance LeStourgeon, Anne Mauldin, Brenda Miller, Michael Miller, Aracelie Molina, Mary Moline, Michelle Morrison, Jillina Moseley, Tiffany Moseley, Jeanie Paradee, Nancy Patton, Carolyn Pearson, Gavin Pearson, Yvette Pearson, Lorri Robbins, Emilio Rodriguez, Bernadette Rodriguez, Ray Rodriguez, Rene Rodriguez, Shawna Santos, Jason Schneider, Dorian Hatcher and Heath Hatcher. Twenty story hour participants received certificates for good attendance.

Bandera CAR Chapter Hosts Energy Workshop

A weekend workshop on energy conservation will be held at Dixie Dude Ranch, Bandera, August 22-24, by the Texas Society, Children of the American Revolution. This will be the first time the hill country has been the site of a state event since the formation in 1976 of Bandera's Captain Andrew Walker Society by Bandera chapter, DAR.

Incharge of overall hospitality is Jake Short, local CAR president, assisted by DAR senior president, Mrs. Don Tobin. Heading the program presentation is Ann Tobin, state conservation chairman, assisted by her DAR senior, Delilah Baird of Rotan. Presiding at all sessions will be SMU student Pat O'Bryant, state president, assisted by state senior president, Mrs. Richard O'Bryant of Richardson.

Robert Cowan, architect and expert on alternate sources of energy, will conduct an open forum on the energy problems facing Americans in every day life.

Peggy Edwards, county extension agent, is providing slides and other pertinent materials from Texas A&M University Extension Service.

TSCAR members, parents, and friends from around the state will also enjoy the traditional Dixie Dude hospitality. Swimming, horseback riding, luncheon, barbecue, and dance are planned.

Athletic Booster Club Will Meet

Since the Bandera Bulldog Athletic Booster Club was organized in 1964, the members have helped the athletic department of Bandera High Schools in many ways. They have purchased a whirlpool, Exer-Genie equipment, weight machine, clothes dryer, storage shed for equipment, movie camera, film and processing, sideline jackets, basketballs, trophies for two basketball tournaments, Gator-Aide, and sponsored three All-Sports Banquets and award ceremonies.

Originally the club was called the Bandera Quarterback Club and helped the football team. In 1978 the name was changed to Bandera Bulldog Athletic Booster Club and all phases of the athletic program of the school were promoted. The club needs active members and welcomes anyone interested in the young athletes of our school to come and join the club. Yearly memberships for families or business places is $5 a year. A small fee that provides a lot of help.

One money raising project is sponsoring concession stands for both junior varsity and varsity games. Parents of participating students are asked to donate food or time working in the concession stand. The club hopes to sponsor concessions for some football, basketball and volleyball games when the schedules are set. A meeting will be held Tuesday, August 26, at 7:30 p.m. in the High School library. The new football coaches will be introduced. A short business meeting will also be held. Everyone is welcome to attend.

Ed Howard Contest Chairman

Ed Howard has been named chairman of the circus committee and the Clown For A Day contest of the Medina Lake Shrine Club announcement by Melvin Fitzgerald, club president.

All area children between 8 and 14 years of age are invited to participate in the contest. Before the contest day, which will probably be held in October, a clown will meet with the contestants to give detailed instructions on applying and removing three types of make up: white face, tramp and auguste.

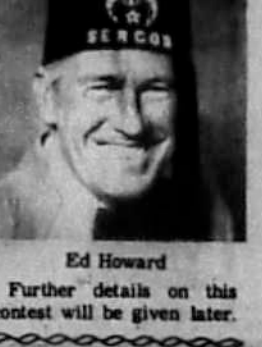

Ed Howard

Further details on this contest will be given later.

Bandera Hills Insurance Agency All Types Insurance AUTO • FIRE • LIFE Dan Alanis Agent Phone 796-4133

Taylor Wins Nationals

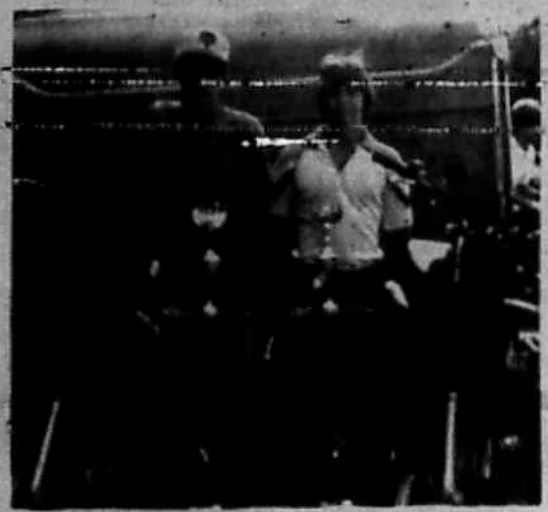

Tommy Wedgworth and Bryan Taylor are pictured with Bryan's winnings.

Bryan Taylor of Bandera won two first places at the American Motorcycle Enterprise National finals at Lake Whitney, on August 1, 2, and 3. Bryan won the 100 expert and 125 expert classes. With these wins, Bryan was presented with two new 125 CR motorcycles, plus a sponsored ride for 1981.

Bryan's national qualifiers took him to North Carolina, Missouri, Louisiana, Oklahoma, Oregon, Colorado and Texas.

August 6-10 Bryan took part in the National Motorcycle Finals in Ponca City, Okla. Bryan was once again successful with a win in the 100 stock 125 stock, and second in the 125 modified classes. Bryan set the fastest lap time of the finals with a 1:48:00.

Bryan's expert riding and Tommy Wedgworth's expert mechanical knowledge formed an unbeatable combination.

Ætna has some Big News for Texas Homeowners

Now you can save up to 25% on your homeowners insurance!

If your home was built after 1954, chances are you qualify for Ætna's brand new Preferred Homeowners Policy.

This means, for example, if you are now paying a $400 standard premium, you can save as much as $100!

Call us today. We'll show you the big difference - the Ætna difference - in Homeowners insurance.

Think Positive. Think Ætna. Think . . .

Ætna 1st Security Insurance Agency, Inc.

1106 Cypress St., Bandera, TX 512/796-3102

The Ætna Casualty and Surety Company • The Standard Fire Insurance Company
The Automobile Insurance Company of Hartford, Connecticut
Ætna Casualty & Surety Company of Illinois

6-41c

Junior Girl Scouts Have Campout

Junior Girl Scouts from Bandera and Medina joined for an overnight campout at the Hughey campground in Tarpley on August 15 and 16. The girls learned to set up and care for their campground, tool and knife care and safety, fire building and safety, trail marking, camp cooking, flag ceremonies, and other camping skills. Scouts attending from Bandera were Tasha and Kirshna Vander Zee, Erika and Angelika Kluna, Wendy Lindley, Beth Heinen, Darthula Mauldin, Deann Adamietz, Jolene Martin, Barbara and Jennifer Snow and Troop Leader, Beverly Snow.

MOURNING DOVE • WHITE-WINGED DOVE
Hunting Regulations 1980-81

DAILY BAG LIMITS:

MOURNING DOVES

Daily Bag Limit - 10.
Possession Limit - 20.

WHITE-WINGED DOVES

Daily Bag Limit - 10.
Possession Limit - 20.

NOTE: Bag limits of both white-winged and mourning doves may be taken during the open white-winged dove season.

SHOOTING HOURS:

Mourning doves: 30 minutes before sunrise to sunset.

White-winged doves and mourning doves during the Sept. 6, 7, 13 and 14 season: noon to sunset.

OPEN SEASONS

MOURNING DOVES: North Zone — Sept. 1-Oct. 30, 1980. South Zone — Sept. 20-Nov. 2, 1980, and Jan. 3-18, 1981. In the shaded counties of the South Zone, mourning doves may be taken on Sept. 6, 7, 13 and 14, during the white-winged dove season. In these South Zone counties, the fall open season for mourning doves will close Oct. 29.

WHITE-WINGED DOVES: Shaded areas—North and South Zones—Sept. 6, 7, 13 and 14, 1980.

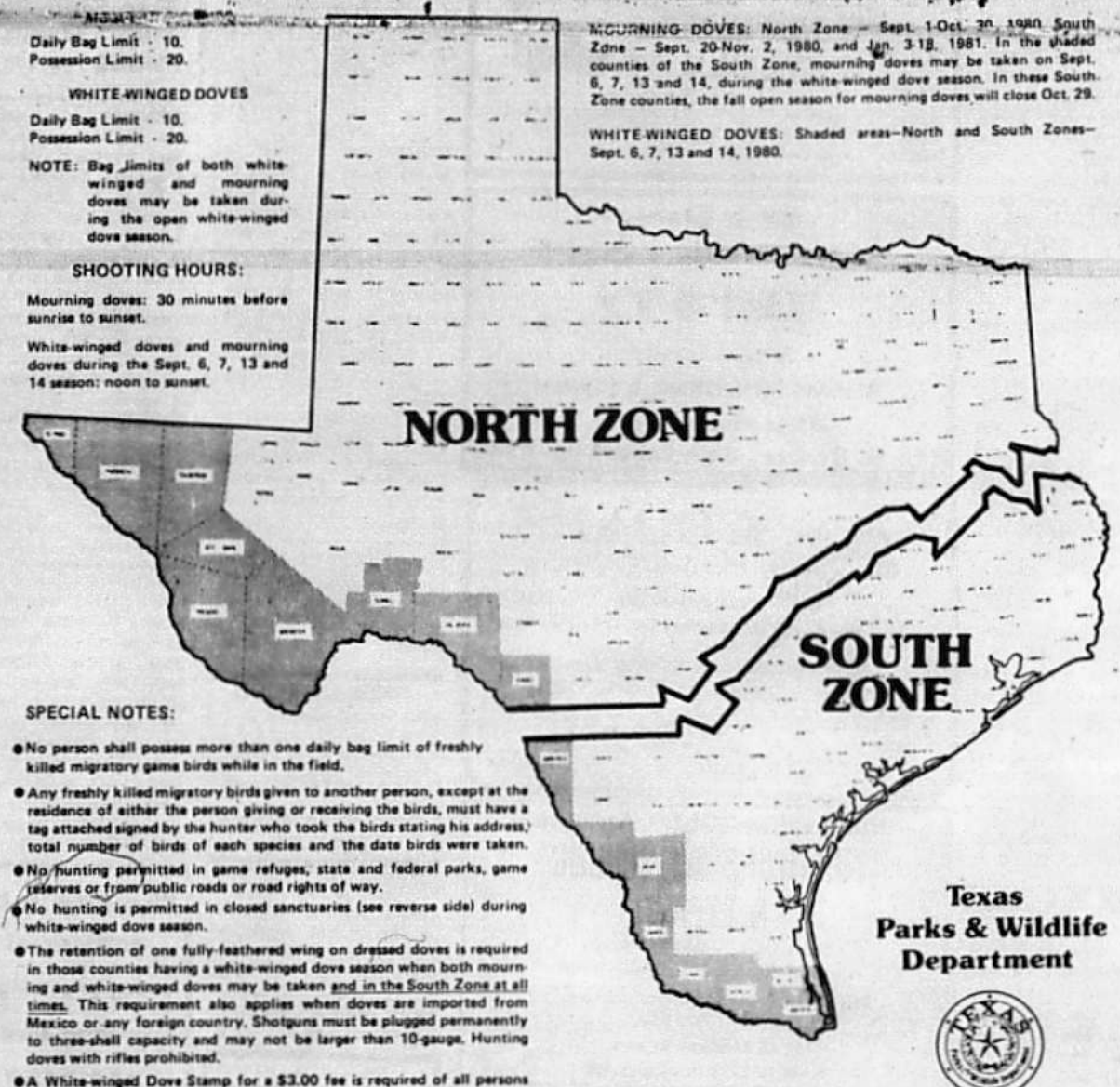

Texas Parks & Wildlife Department

SPECIAL NOTES:

- No person shall possess more than one daily bag limit of freshly killed migratory game birds while in the field.
- Any freshly killed migratory birds given to another person, except at the residence of either the person giving or receiving the birds, must have a tag attached signed by the hunter who took the birds stating his address, total number of birds of each species and the date birds were taken.
- No hunting permitted in game refuges, state and federal parks, game reserves or from public roads or road rights of way.
- No hunting is permitted in closed sanctuaries (see reverse side) during white-winged dove season.
- The retention of one fully-feathered wing on dressed doves is required in those counties having a white-winged dove season when both mourning and white-winged doves may be taken and in the South Zone at all times. This requirement also applies when doves are imported from Mexico or any foreign country. Shotguns must be plugged permanently to three-shell capacity and may not be larger than 10-gauge. Hunting doves with rifles prohibited.
- A White-winged Dove Stamp for a $3.00 fee is required of all persons who hunt white-winged doves. This stamp is required in addition to the valid hunting license.
- Hunters who bring in wild game birds or animals from the Republic of Mexico must obtain a federal statement from a U.S. Customs official at a port of entry which shows the wildlife was brought from the Republic of Mexico.

A person is not required to have a license to hunt mourning doves in the county of their residence.

Dove Season Brings New Supply of Shotgun Shells at Discount Prices



12 ga. box $4.95
20 ga. box $4.65

FEED SPECIALS

Mineral Blocks 50 lbs. ea. $4.50
Horse & Mule 50 lbs. ea. $4.30

FRESH LIQUID FEED

VEGETABLE PLANTS
Now Available For Fall Gardens



•tomato •cauliflower
•cabbage •strawberry
•broccoli

FERTILIZER LAWN & GARDEN
PEAT MOSS & POTTING SOIL
WATER SOFTENER SALT
INSECTICIDES & WEED KILLER

Bandera Feeders Supply
796-4131
P.O. Box 1000
Bandera
Billy Jennings, owner

Despite the inclement weather, the children of the late Horace and Anna Goodenough and their families and friends gathered Sunday afternoon August 10, for dinner and much visiting at the home of Mr. and Mrs. John M. Goodenough. Those who could attend were Mr. and Mrs. Charles F. Goodenough of Flagstaff, Ariz.; Ruth Goodenough of El Paso; Edith Goodenough Burnes of Marquez; Leonard and Doris (Goodenough) Baumann, Diane, Karen and Cheryl of San Antonio; Joe and Rose Goodenough, Keith and Janice Beaton and Phyllis Goodenough all of Bandera, and Larry Hamilton of Kerrville; Joe Wm. Goodenough of Angleton; John Larsen of Lake Jackson; and John and Judy and Jimmy Goodenough of Bandera. Joe Wm. Goodenough and John Larsen came from the coast area being threatened by Hurricane Allen.

CLOSED LABOR DAY

1st NATIONAL BANK
BANDERA, TEXAS

GET THE DIRECT DEPOSIT ADVANTAGE

Sign-up now for Direct Deposit of your Government, Payroll, Trust or Retirement Check.

You receive Direct Credit to your Checking or Savings Account without the risk of loss.

No unnecessary trips to the bank or delays in receiving credit to your account and as a bonus you never pay a Service Charge on your Checking Account

SIGN-UP NOW AND SAVE

FDIC

First National Bank
207 Main ★ Bandera, Texas
(512) 796-3711

MEMBER FEDERAL DEPOSIT INSURANCE CORP. & FEDERAL RESERVE SYSTEM

48-tfc

Current Money Market Certificate Rate

10.015%

Effective August 21-27, 1980

Substantial interest penalty is required for early withdrawal.

First National Bank Bandera
207 Main St. (512) 796-3711
Bandera, Texas 78003

FDIC

40-tfc

Member Federal Reserve System

Microfilm Center, Inc.
P. O. Box 45436
Dallas, Texas 75235

(USPS 040-980) The Bandera Bulletin (USPS 040-980)

VOLUME 36 NUMBER 7 BANDERA, BANDERA COUNTY, TEXAS 78003 THURSDAY, AUGUST 28, 1980 25 CENTS PER COPY

New Teachers & Aides Receive Orientation



New teachers and teacher aides, pictured at orientation in the high school library Monday morning, are (l-r), back row, Jim Rainey, Marilyn Rainey, Danny Neuse, Osiel Hernandez, Ruth Preston, Tim Lukachik, Betty Bauer, Shelly Quarles and Neil Peterson; front row, Susie Neuse, Deborah Garrett, Linda Snyder, Norma Charlton, Linda Holliman, Carla Lukachik and Sharon Boyd. Classes will begin Tuesday, September 2.

Horticulture Field Day Slated For Sept. 4

Dr. Loy Shreve and Dr. J.W. Steward of the Agricultural Extension Service will be featured speakers at a horticulture field day to be held Thursday, September 4, starting at 2 p.m. at the Joe King orchard. In addition King will also present part of the program.

A very interesting program has been planned, according to Werner M. Lindig, extension agent, and everyone who is producing pecans or other horticulture products is invited and encouraged to attend.

Treasurer Represents County At Seminar

County Treasurer Elizabeth James represented Bandera County at a seminar conducted by the Texas Association of Counties in Austin last Wednesday and Thursday. Among the topics of special importance were insurance, redistricting, the status of county tax appraisal districts, and county participation in state purchase contracts. Mrs. James reports that it was a very informative session which was attended by more than 500 county officials from throughout that state. Mrs. James was accompanied to Austin by Mrs. A.B. Lewis who was the guest of her daughter and family, Mr. and Mrs. Edgar Stanfield and children, while in the capitol city.

Emergency Seminar Slated For Sept. 18

The second annual Hill Country Emergency Seminar for EMTs, nurses and physicians will be held September 18 from 7:30 a.m. to 5:30 p.m. in the Inn of the Hills Medallion Room in Kerrville, and registration must be made by September 5, according to the sponsors.

There will be no late registrations for the workshop which will be sponsored by T.B. Samsel, Jr., M.D.; S.E. Johnson, M.D.; Sharon Keith, R.N. and Barbara Smith, G.N.

Sessions, beginning at 7:50 a.m., will include cardiac arrhythmias, W.E. Morris, Jr., M.D., internal medicine; emergency childbirth and home deliveries, Mark Mason, M.D., emergency physician; maxillo facial injuries, Gorden Delaney, M.D., E.N.T.; and emergency immobilization of possible fractures, W.M. Allen, Jr., M.D., orthopedic surgeon.

Afternoon sessions scheduled are spinal cord injuries, A.W. Ellington, Jr., M.D., neuro-surgery; water accidents—near drowning and scuba injuries, S.E. Johnson, M.D., emergency physician; medical—legal aspects of emergency care, Joseph Henry, M.D., J.D.; and drug abuse emergencies, Tom Payte, M.D.

There will be open panel discussions if any physician is unable to attend the session.

The $15 fee includes a buffet luncheon and coffee breaks. Registration may be made by mailing a check or money order to Sharon Keith, 15114 Cotton Tail, San Antonio, Tex. 78255.

Co-sponsors include W.B. Saunders Co.; Stuart Pharmaceuticals; Kerrville-Hill Country L.V.N. Association; Alamo Medical Supplies, Inc.; Searle Pfizer; Ayerst Laboratories; Johnson and Johnson; Merck Sharp and Dohme; McNeil; A.H. Robins; Bristol, Hoechst, Roussel Pharmaceuticals, Inc.; and Roche Laboratories.

4 True Bills

The 216th District Grand Jury met Friday, August 22, and returned four true bills:

Nelwyn Carr, two counts, possession of marijuana, more than 4 oz., and possession of tetrahydrocannabinal;

Robert Deenard Gaconnet, threat of murder in retaliation for and on account of the services of Larry Findley as a public servant; and

Manuel R. Aguero, DWI, subsequent offense.

One case was no-billed and none were passed.

Reds Awarded Trophies At Barbecue

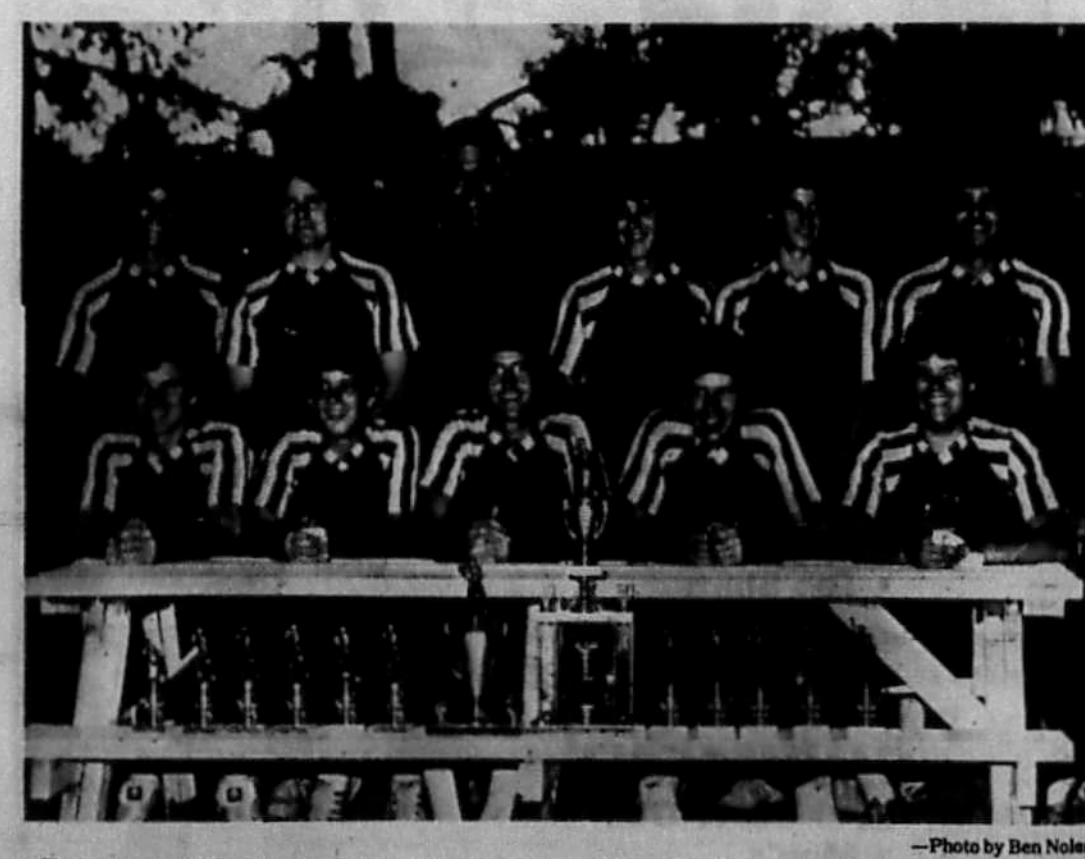

—Photo by Ben Nolen

The Bandera Reds baseball team was awarded trophies at a barbecue served at the picnic grounds by the Medina River at the Mayan Dude Ranch. They are (l-r), front row, Chris Robbins, Russell Hevenor, David Weynand, Bubba Jennings and Mark D'Spain; back row, Kenny Witte, Gary Rowlett, J.W. Jennings, Jimmy Mangold, Jim Bob Robbins, and Jaime Gonzales.

Bulldogs Will Scrimmage Again Friday

The Bandera Bulldogs will scrimmage Holy Cross of San Antonio at Bulldog Field in Bandera this Friday. The junior varsity will play starting at 6 p.m. and the varsity will play immediately afterward.

Dixie Dude Ranch Featured In Houston Paper

Dixie Dude Ranch was featured in the Thursday, August 14, edition of the Houston Chronicle. The one and one half page story featured color pictures, showing the activities that guests can enjoy at the guest ranch.

Correction

In last week's Bulletin in the story about Larry Park's pickup truck overturning, it was reported that he was charged with driving while intoxicated. This was in error. He was charged with disorderly conduct and public intoxication.

28-Inch Coral Snake Found



Cheri and Mike Magon caught this 28-inch coral snake at their home near the Masonic Hall south of Bandera on SH173. Their dog found the snake near their well early Thursday morning and barked to allert them of the danger. They killed the snake after bringing it to the Bulletin office. Coral snakes in this area seldom grow longer than one foot and this 28-inch reptile was most unusual.

Fall Term of School Starts Tuesday

Tuesday, September 2, will be the first day of school for the Bandera Independent School District. Buses will run as usual with approximately the same pick-up time as last year. Lunches will be served each day in the cafeteria. No student will be permitted to charge more than three (3) lunches.

ELEMENTARY

Elementary classes will be in the same classrooms as last year. A student list will be posted on each classroom door. Price for lunch tickets for elementary students will be $7.50 for 10 punches; $15 for 20 punches. Tickets may be purchased in the elementary-junior high cafeteria the first day of school from 7:30 to 8:30 a.m.

JUNIOR HIGH

Junior high students are requested to meet at the junior high gym at 8:15 a.m. on September 2. Please use sidewalks to get to the gym. Price for lunch tickets for junior high students will be $7.50 for 10 punches; $15 for 20 punches. Tickets may be purchased in the elementary-junior high cafeteria the first day of school from 7:30 to 8-30 a.m.

HIGH SCHOOL

High school students who have pre-registered will report to their first period class at 8:15 a.m. September 2. Those students who failed to pre-register will meet in the high school library at 8:15 a.m. Price for lunch tickets for high school students will be $9 for 10 punches; $18 for 20 punches. Lunch tickets may be purchased in the high school cafeteria from 7:30 to 8:30 a.m.

Superintendent's Mother Succumbs

Mrs. Rose Clara Caloss, mother of Bandera School Superintendent Ronald Caloss, succumbed to a battle against cancer Tuesday, August 26, in a San Antonio hospital. The funeral mass is scheduled for today, Thursday, August 28, at 1 p.m. at St. Pius X Catholic Church in San Antonio, with entombment in Sunset Memorial Park.

Mrs. Caloss had been a San Antonio resident for 20 years.

She is survived by her husband, Dario Caloss of San Antonio; two sons, Ronald of Bandera and Dario of San Antonio; three grandchildren, Christine, Ronald, Jr. (Bubba), and Scott Caloss of Bandera; and sisters, Mrs. Amelia Tirloni and Mrs. Nild Carlon, both of New York, N.Y., and Mrs. Isabel Kobel of Hicksville, N.Y.

Those who so desire may make memorial contributions to the American Cancer Society.

Friends here offer sympathy to her family.

14 Lb. Catfish Caught



Nine-year-old Darthula Mauldin happily displays the 14-pound blue catfish she caught on August 2 in a private lake near Bandera.

Bandera Featured In LCRA Magazine

Just published is the third quarter issue of Lower Colorado River Review, the magazine of the Lower Colorado River Authority, which features A Day in Bandera in a five-part series.

Author John Williams briefly reviews the historic background of the area in an item entitled Remember the Wild West? It Settled Down Here. He says that Bandera was named for Bandera Pass, noting that a white flag, bandera, was posted as a sign of truce between early-day Spaniards and Apaches. Many historians say this is but one speculation as to the origin of the name of our town. In Pioneer History of Bandera County, first published in 1922 by the late J. Marvin Hunter, it states, "This pass was named for Gen. Bandera, a Spaniard, who, in 1733, defeated there a large body of Apaches, who made these mountains their rendezvous for attacks on the Spanish missionaries around San Antonio." Then in the 1953 edition of One Hundred Years in Bandera, also published by Hunter, it states, "There are several versions as to how the famous pass was given its name, the most acceptable version being that in about 1732 Spanish troops from San Antonio de Bexar engaged in a great battle with Apache Indians there, and after the battle, in which the Indians were severely chastised, a council was held between the Indian chiefs and the Spaniards, when a treaty of peace was made by which the Indians agreed to never again come south of the pass and depredate upon the Spanish settlements at San Antonio de Bexar, and in turn the Spaniards agreed to never go north of the pass and intrude on the Indians' hunting grounds. In token of this agreement a red flag was placed on the highest peak of the pass as a warning to both the Indians and the Spaniards that they were to keep the terms of the treaty." Hunter was never able to verify either version, or any other less accepted story, during his lifetime.

In the second article, Dude Ranches: A Taste of Old Texas, Randy Hicks, who was interviewed at the Mayan Ranch, described the ranches and the clientele who visit them year after year. With the story are pictures of a trail ride, the cypress-lined Medina River photographed near the picnic grounds at the Mayan Ranch and Lou Coburn tending horses.

A Saddlemaker Who Has Toured The Rodeo Circuit features Bo Chesson and pictures him at work repairing a saddle in his shop on Main Street. This colorful story traces Bo's life rodeoing, making saddles and then building his own rodeo arena.

The next article, Memories of the Flood, retells the story of the August 1978 flood, still vividly pictured in the memories of most Banderans. One sentence states, "But sheep and horses reportedly stampeded through downtown streets, and the Highway 173 bridge became a focal point of the flood's carnage." While this is a colorful description, none of the three Bulletin reporters roving the streets of Bandera during the flood taking more than a hundred pictures saw any sheep, and the only horses seen were those ridden by sheriff's deputies and local citizens searching for persons stranded by the flood waters. But then, Bandera is known for its tale-spinners, also.

The feature concludes with A Link to an Earlier, Simpler Time, which mentions the Mormon and Polish settlers, and the camels at Camp Verde. The story says soldiers from San Antonio came to Bandera for recreation during both World Wars. While the impact of visiting soldiers was great during the World War II days of rationed gas and tires, travel to Bandera during world War I was not easy, for SH 16 was not paved until the mid '30s.

"The most dynamic factor in Bandera's growth came in the late 1950's, when Lake Medina south of town was filled," according to the article. While the rains in 1957 broke "the drought" which had started in the early '50s, it is doubtful that the filling of Medina Lake triggered Bandera's growth.

William's account of Bandera has some minor inaccuracies, but he gives a warm friendly review of a warm, friendly town.

Boyle's FOOD STORE
BANDERA TEXAS

Store Hours: Mon. Thru Sat. 8 a.m. To 8 p.m.
• Sun. 9 a.m. To 5 p.m.
We Reserve the Right to Limit Quantities
Specials Good Thursday, Aug. 28-Sept. 3

Official USDA Food Stamp Coupons Gladly Accepted

HOMETOWN MERCHANTS ★ Ph. 796-4393

Beer Lone Star 6 pk. 12 oz. Cans $1.79

Kool-Aid 10 qt. All flavors $1.99 — $2.99 15 qt.

Barbecue Sauce Kraft All Flavors 18 oz. 59¢

Tide Giant Size $1.59

MEATS

Chuck Roast lb. $1.39

Roegelein All Meat
FRANKS 1 Lb. $1.29
Roegelein
DINNER FRANKS 1 Lb. $1.29
U.S. GOOD Top Cut
SIRLOIN STEAK Lb. $2.59
U.S. GOOD Steak
BONELESS SIRLOIN Lb. $2.79
U.S. GOOD
T-BONE STEAK Lb. $2.89
U.S. GOOD
RUMP ROAST Lb. $1.89
U.S. GOOD Roast
PIKES PEAK Lb. $1.99

Liver Beef lb. $1.19

Frozen
ORANGE JUICE Treesweet 12 Oz. $1.09
TOPPING Kraft Ice Cream Choc. Fudge 10¢ Off Reg. Price

Dairy
DIPS Borden 8 Oz. 63¢
MILK Borden Hi-Pro Home ½ Gal. $1.15
BISCUITS Ballard's Reg. & Buttermilk 10 Ct. 4/$1
CHEDDAR Kraft ½ Moon Cheese 10 Oz. $1.49
WATERMELONS All Sizes, Each $2.50

Drug Specials
LOTION Vaseline Intensive Care 10 Oz. $1.39
BABY POWDER Johnsons 14 Oz. $1.79
Q-TIPS 170 Ct. 99¢

Produce
PEACHES 1 Lb. 49¢
GRAPES Thompson Seedless 1 Lb. 89¢
YELLOW ONIONS Lb. 19¢

MILK Eagle Brand 14 Oz. 99¢
HI-C DRINK 46 Oz. 79¢
SOFT DRINKS Pepsi, 7UP, Reg. & Diet 6 - 32 Oz. Cans $1.59
ROLLS Rainbo Cinnamon 4 Oz. 3/89¢
TWINS Rainbo Multi-Pack 1 Lb. $1.19
ROOT BEER A&W Reg. & Diet 6 - 12 Oz. Cans $1.29
MEATS Hormel Tender Chunk Ham, Chicken, Turkey 89¢
DILL PICKLES Vlasic 16 Oz. 59¢
BLACK PEPPER McCormick 4 Oz. 99¢

PEARL BEER 6 - 7 Oz. Bottles $1.09
POTATO CHIPS Ruffles 99¢ Size 79¢
JOHNSONS BRITE No Wax 16 Oz. $1.79
PAPER PLATES Chinet Divided 15 Ct. $1.09
CAT FOOD Kozy Kitten 15 Oz. 4/$1

Dressing Kraft 1000 Island 16 oz. $1.09
Ice Cream Foremost All Flavors Square Ctr. ½ Gal. $1.49
Briquets Campfire Charcoal 10 lb. Bag $1.49

Boyle's Dry Goods



BACK TO SCHOOL
• Gym Shoes
• Shorts
• Tee Shirts



NEW SHIPMENT
LEVI BOAT CUT
• Men's
• Students'
• Boys'

TPA MEMBER 1980 TEXAS PRESS ASSOCIATION

The Bandera Bulletin (USPS 040-980)
P. O. BOX 666 — BANDERA, TEXAS 78003 — PHONE: 796-3716

PUBLISHED ON THURSDAY

Entered as second class matter August 3, 1906, at the Post Office in Bandera, Texas 78003, by Act of Congress on March 3, 1878.

HUNTER PUBLISHING CO., INC.
P. O. BOX 666, BANDERA, TEXAS 78003
Marvin Hay, publisher — Mrs. John W. Saul, editor

Annual Subscription Rates: $7.50 locally (up to 150 mile radius) Other in State, $8.50 — Out of State, $9.50

Office of Publication
BULLETIN BUILDING, 1302 MAIN ST., BANDERA

Notices of church entertainments, bazaars, concerts, etc., where a charge of admission is made, lengthy programs, cards of thanks, resolutions of respect, and all other matter not news, will be charged for at regular rates.



Purple Hills Tidings

The Bandera and Medina Churches of Christ joined together to bring us the devotional service Sunday afternoon. Martin Smith, minister for the Bandera church, chose for his text "The Limitations of Life." Jerry Dodson offered the opening prayer and Joe Williams directed the singing of many beloved hymns. The closing prayer was given by Travis Thompson. We were delighted with the beautiful service and were very happy to have so many young people in attendance. Those who registered were Jerry, Diana and Julie Dodson, Mischelle Raines, Denise Dodson, Samantha Syverster, Travis and Marie Thompson, Melony Fugate, Robby Mofford, Docla Carpenter, Sarah Schulz, Tracy Willett, Rana Greenwalt, Melinda Rodriguez, Sherri Lades, Renee Van Matre, Kristi Buster, Joe and Sarah Williams, Danielle Coates, Richard and Amy Martin, Nancy Dodson, Lee Ann Van Matre, Barbara Van Matre, Martha, Marty and Lionel Hall, Jeanne Fuller, Misty Fugate, Mary Fuller, Judy Van Matre, Melody Baker, Mr. and Mrs. H. Hamrick, Mrs. H.L. Goff, Arlene Billings, Dixie Hammonds, Mr. and Mrs. Martin Smith and Penny.

We had a good staff meeting last Thursday afternoon. In service was on diabetes and skin care. Lynn Hamilton and Eloise Nixon, our administrator, are shown holding the birthday cake for those who have birthdays in August. Not pictured are Carol DeThorne, Ernestine Shed and Hortencia Torres.

Claire Thaman and Delores Brister of Kerrville visited Claire's mother, Agnes Fortinberry.

Mary Itz visited Clara Sprott.

Mrs. H.B. Mifflin came Tuesday for a visit with Hettie Page.

Mrs. Ila Fee was among the many friends who came by last week to wish Hal Greg a happy birthday.

Winnie Chaddock, Lydia Smith and David James visited Lucille Coulter Tuesday.

Vivian Traugott visited Stella Robison and Ben Pyka.

Mr. and Mrs. Jimmie Sparks of Rockport came Thursday to visit his aunt, Maggie Burnes.

Anna Childs of Medina came last Tuesday and took her father, John Miller, out for lunch.

Jack Vanderveer visited his mother, Mary Vanderveer last week.

Dorothy Cox and Tony Mazurek visited their mother, Mary Mazurek, last week.

We welcome June Wright as a member of our family. She thinks she is coming here to rest. We will let her get by with that for a few days then we will put her to work with our nursing staff.

We miss our Hedwig Holter so much. Hedwig passed away Aug. 12th. Our deepest sympathy to all her loved ones. Her sister, Tussy Newman, donated a lovely Norfolk Island pine to the Nursing Home in memory of Mrs. Holter and Annie Zoller, who was a resident several years ago.

Jack Holloway reports his brother and our friend, Lum Holloway, is in the hospital. We hope he is well soon.

Edna Coulter came Friday and visited Lucille Coulter, Ben Pyka, Stella Robison and many others.

Maye Stevens visited with her sister, Lillie Rawls.

Judy Pue came Thursday to play dominoes with the girls.

Johnny James and Nora Thallman visited Mrs. Rob Cox last week.

Mr. and Mrs. Mayo Tanner of Lakehills came Thursday for a visit with his mother, Ruby Tanner.

Ervin Krannick visited with his mother, Gertrude Krannick, last week.

Lila Garrison and Ila Fee visited Lillian Bush and Ruth Batto and many others when they came Monday.

Mrs. Bill Allen of Medina visited with her mother, Cynthia Mayberry, last week.

Mrs. Robert Clark visited her mother, Annie Loflin.

Helen Rugh, Lila Garrison and Ila Fee visited Lillie Rawls and Lucille Coulter last Monday.

Walter Kruegen of Uvalde visited with his mother, Sophia Krueger, Friday.

Thelma Hinds of Medina came last week for a visit with her sister, Beulah Zuhlwalt.

Mrs. Don Rastetter of Pipe Creek came by Friday and visited Hettie Page, Cynthia Mayberry and several others. We hope she comes again soon.

Maggie Causey was all excited Friday morning when she was called and told she has a new great-nephew. He arrived to make his home with his parents, Mr. and Mrs. Dee Causey, Friday morning.

Mrs. Shannon Seale visited her aunt, Donna Mayfield, last Friday.

The Pearsons and Jeanie Nietenhoefer of Dunlay, visited friends last week.

Mrs. Maggie Blandford and family of San Antonio visited Ruth Batto Friday.

Sure was good to see Max Fulbright when she visited her many friends last week.

Billy Bailey of Hondo visited her mother, Mrs. Lura Walters.

Luella Mansfield visited Mrs. Lillie Rawls and Lucille Coulter.

Dottie and Patty Leslie visited Lillian Bush last Sunday.

Mrs. Erwin Jenschke and Michelle Itz visited Mrs. Clara Sprott.

Thanks to Mrs. Greg Wilfong for sharing a beautiful book, Photographing America, with us. We are certainly enjoying it.

Thanks to Gertrude Barnes of San Antonio for the chair cushion.

Mr. and Mrs. Louis Caton visited her father, Ernest Justice, Sunday.

Roy and Frances Boehle came Sunday to visit Hazel Anderwald.

June Wright's guests Sunday were Sadie Freeman and daughter, Jo Ann Bailey, Mr. and Mrs. Joe Bailey and daughter, Polly, Kitty Mansfield, Mrs. Allie Allsup and Mrs. Jo Russell.

Mary Frances Heinen spent Sunday at her home.

Debbie Stricker came a few days ago and visited her friends. Please come again soon.

Mrs. Allie Allsup visited Louie Allsup.

Mr. and Mrs. Curt Thierry of Tarpley visited Anna May Saturday.

Sure had a nice watermelon party Monday. Everyone enjoyed it.

Gertrude Werner's guests were Bill Harmer and Mrs. Ann Neal.

Mrs. Bub Keese visited her mother, Frieda Moseley, last week.

Mr. and Mrs. Arthur Pickens visited their mothers, Emma Joiner and Louise Pickens, last week.

Spence Swanson came Monday morning with her sack of goodies for Alice Mellis, Maggie Burnes and others.

Mrs. Dannie Robinson says while lolling on her bed, the phone on her table rang and to her surprise it was her grandson, Dr. Michael Irwin of New York, calling. When he inquired about her health, she retorted that she was living it up lying in bed and he chuckled and said he was doing the same thing.

Mr. and D.W. Hicks were in Kerrville Friday night and Saturday for a meeting of the Alamo Chapter of the Nursing Home Association.

Henry Loyd Kalka visited Ben Pyka Monday.

Irene Hatfield, Lola Schaefer and son, Shaun, Henry Schaefer, Jupe Wright's sister, daughter and baby came Monday.

Mrs. Arthur Erfurt of Tarpley and Mrs. Henry Erfurt visited Henry Erfurt.

Theresa Pytel and Agnes Janent of San Antonio visited their aunt, Ruth Batto.

Mr. and Mrs. Travis Thompson, Mr. and Mrs. Bob Smith, Mr. and Mrs. Martin Smith, and many others visited Mrs. Ona Billingsley.

Mrs. J. Marvin Hunter, Sr., had a pleasant visit last Thursday afternoon with her nephew, Martin Rogers of Mason and his daughter, Mrs. B. L. (Patty) Moss of Austin.

JANIE WHITEWOOD COLLECTED FUNDS FOR MENTAL HEALTH ASSN.

Janie Whitewood raised $24 in the May drive to benefit the Mental Health Association in Texas.

She organized Bellringer marchers to collect house-to-house during May, Mental Health Month.

The Mental Health Association receives no government funds. As a voluntary organization, the association relies on private donations, such as those collected during the Bellringer campaign.

Contributions support the educational and social action programs of the Mental Health Association.

Thomas C. Pfeiffer
Registered Public Surveyor
General Land Surveying - Subdivisions
Box 194 Boerne, Texas
(512) 249-3385

DR. J.F. HARRISON
Chiropractor
OFFICE Hrs. 9-12
796-3871
HOME 696-3527
(Emergency)
BY APPOINTMENT TFC

Merle Norman Cosmetics Studio
311 Main St. Bandera
796-3114 Tues.-Sat. 9-1, 2-6

THE WASH POT
is now open for business.
Please come by
at our new location
1103 Cedar
2nd door down
from Western Auto
on Cedar
7-11c

We Can Make Your Color TV Reappear!

Most policies wouldn't pay to replace your color TV if it were destroyed by fire or some other peril. Your set would be considered "used" and that's what your policy would pay for—a used set.

We're offering insurance that would furnish you with a new one, just like the one you lost. Ætna's new Contents Replacement Cost Coverage pays up to 400% of the item's current cash value. This great new coverage is appearing at our agency today. Call us.

Think Positive. Think Ætna. Think . . .

Ætna and 1ST Security Insurance Agency, Inc.
1106 Cypress St., Bandera, TX 512/796-3102
The Ætna Casualty and Surety Company • The Standard Fire Insurance Company
The Automobile Insurance Company of Hartford, Connecticut
Ætna Casualty & Surety Company of Illinois
6-41c

GET THE DIRECT DEPOSIT ADVANTAGE

Sign-up now for Direct Deposit of your Government, Payroll, Trust or Retirement Check.

You receive Direct Credit to your Checking or Savings Account without the risk of loss.

No unnecessary trips to the bank or delays in receiving credit to your account and as a bonus you never pay a Service Charge on your Checking Account

SIGN-UP NOW AND SAVE

First National Bank
207 Main ★ Bandera, Texas
(512) 796-3711
FDIC
MEMBER FEDERAL DEPOSIT INSURANCE CORP. & FEDERAL RESERVE SYSTEM
48-tfc

MR. CATTLEMAN

The cost-price spread has squeezed all of the "romance" out of the cattle business.

For an efficient and profitable operation it is necessary to supplement range and field grazing in the late summer as well as in winter.

So, let's look for some answers —

IT IS TRUE THAT, if you are not very careful, you can feed all of the profit out of a cow.

IT IS TRUE THAT in no way can you starve a profit into a cow.

BUT, IT IS ALSO TRUE THAT—a balanced and nutritional supplement, that can utilize existing forages, is the most economical and feasible way to get the heavier weights needed on today's market.

PRO-LIX LIQUID FEED is a proven supplement that can help your cow through stress periods, both summer and winter.

HAVE YOU BEEN MISINFORMED? Have you been told that one liquid feed is as good as another? Have you been told that all liquid feeds are just a mixture of molasses and a synthetic protein with vitamins and minerals added? Let's be very generous and say that when a "molasses peddler" tells you that there isn't any difference in the result-cost ratio among liquid feed he is, to say the least, misinformed.

PRO-LIX is a liquid feed, but it is as different and as superior over molasses blended liquid feeds as alfalfa is over grass hay. They are both hay, but you would never expect to get the same results from a bale of grass that you could get from a bale of alfalfa. Don't be satisfied with grass hay when you can easily have alfalfa. Look into the supplement that you are buying, compare analysis sheets and performance data.

PRO-LIX is the only liquid feed that contains a fermented tuna fish base with built-in fermentation solubles as well as distiller solubles and has a guaranteed energy factor for proven performance and service.

FERMENTED IN PUERTO RICO FORTIFIED AND HOMOGENIZED IN MOBILE, A.L.A.

BUY THE NATION'S NO. 1 LIQUID FEED AND PROFIT THE PRO-LIX WAY!
FOR INFORMATION ABOUT THE PRO-LIX PROGRAM CONTACT
AARON SHACKELFORD, JR. 796-4981 2-1fc

Septic Pump Service & Repair Plumbing
512/796-4251
CASTLE Plumbing Co.
CASTLE PLUMBING CO. • Pipe Creek, TX

Lakehills News

Helen Temple — 751-3185

From beautiful Lakehills comes the thought for the week: "It isn't your position, but your disposition that makes you happy or unhappy."

A bouquet of roses for Shirley McCallum & Jean Black on their respective birthdays August 27 and 30. from H.T.

AROUND LAKEHILLS
Like Mother—Like Daughter

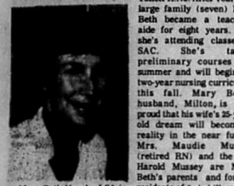

Mary Beth Noack of SA is joining the family nursing tradition. Her mother, Mrs. Maudie Mussey, was one of 11 sisters, eight of whom were registered nurses in several San Antonio hospitals. Many doctors remember the Tollett girls. Three of them served in World War II, and Life Magazine once had a story and pictures about the 11 Tollett R.Ns. After rearing a large family (seven) Mary Beth became a teacher's aide for eight years. Now she's attending classes at SAC. She's taking preliminary courses this summer and will begin the two-year nursing curriculum this fall. Mary Beth's husband, Milton, is very proud that his wife's 25-year-old dream will become a reality in the near future. Mrs. Maudie Mussey (retired RN) and the late Harold Mussey are Mary Beth's parents and former residents of Lakehills where they were prominent members of St. Victor's Chapel. Congratulations Mary Beth.

Lakehills Statistics

There are 46 widows and divorcees and 25 widowers and bachelors living in Lakehills.

An Evening With An Octogenarian

Willie Leibold, Mayor of Lakehills was honored with a birthday party Monday evening, the 18th at Adolph's. One hundred twenty-five guests from Lakehills, Bandera, Tarpley, Pipe Creek, Mico and San Antonio came to wish "his honor" well. Alice Haby read a birthday poem written especially for the octogenarian by Hattie Harrison. Willie received many gifts. A buffet and birthday cake were enjoyed by all.

Condolences

Condolences are extended to the family of Joe Graniere who died August 19 in San Antonio. Joe was a long-time resident of Medina Lake and ran Joe's Wharf for many years. Joe ran his camp until 1978 when illness forced him to retire to a nursing home. Joe had hundreds of friends on Medina Lake, San Antonio and the area who will miss him.

The Winners

The Tacky-Hobo party at the Mico Inn Friday evening was hilarious and the food was delicious. All of the guests costumes were prize-worth; however Penny and Marg won first; Renee and Milt Abbot won second; third place went to Bell Mahood, Jesse and Mary Rivera won 4th place and 18-month-old Summer Goolsby placed fifth.

September Calendar

September 5—MLBA dance, Adolph Hofner; September 6—Dance at Pop's Place; September 9—Auxiliary of the MLVFD meets; September 16—MLVFD meets; September 20—American Legion Membership Drive barbecue, 6:30 p.m., Dance at Pop's Place; September 26—Hat Party and spaghetti dinner at the Mico Inn; The Lakeside Rounder (dance club) meets each Wednesday evening at the Civic Center.

Educational Workshop

According to Carolyn Smith who is publicity chairperson for the Bluebonnet Toastmistress Club of SA, 10 clubs will convene at Lost Valley September 12-13 for an educational workshop. The grand finale will be a barbecue for members, families and friends on Saturday evening. Friends who wish to attend the barbecue may make a reservation through Carolyn 688-3645.

Pink and Blue Shower

Mrs. Mary Jane Keslar was honored with a pink and blue shower Saturday afternoon in the fellowship hall of the United Methodist Church. After playing appropriate shower games the guests enjoyed viewing the beautiful gifts and delicious refreshments. Mrs. Kathy Ferris was the hostess.

Salad Luncheon

The Lakehills United Methodist Church was the scene of a gala affair on August 20, when the ladies of the church met for a salad luncheon. Mesdames Lois Bowman and Mamie Stowe both of Lakehills and Mrs. Ruth Dunning of Boerne were very welcome guests. Four children also enjoyed the occasion. They were the daughters of Mrs. Barbara Roach and the granddaughters of Mesdames Jean Blanke and Alice Smart. Everyone enjoyed the time of visiting and the feast of delicious salad.

Mrs. Ahr Enjoys Outing

Mrs. Helen Ahr of Lakehills enjoyed a trip recently to the YO Ranch. The trip was sponsored by the Extension Homemakers Club of Bandera County, under the direction of Peggy Edwards, agent. A tour of the gift and curio shops and the wild game preserve ended with a typical chuck wagon ranch dinner.

Condolences

Condolences are extended to the family of William C. (Bill) Heil of San Antonio, who died August 22nd.

Medina Lake Shrine Club

Ed Howard has been appointed chairperson of the clown for a clown day contest which is sponsored by the MLSC. The contest is open to all children, ages 8-14, in Bandera County. The winner will appear with the Alsafar Shrine Clowns (NEMNUF's) at a performance of the Shrine Circus. Tryouts will be held at the Bandera Elementary School and in Lakehills. A clown from the Shrine Circus will be there to advise on different types of make-up, white face, tramp and auguste. Information and definite dates for the tryouts will be published in the Bulletin as it becomes available. Watch this column for information.

MLBA

The "Old Maestro" Adolph Hofner will play for your dancing pleasure September 5, at the Civic Center. Call Marie Pickett 751-3000 for a reservation.

Wesch Reunion

Fifty-three members of the Joe Wesch Family attended the Second annual Reunion at the home of Arthur and Nora Lich in Lakehills. The group enjoyed a covered dish meal, also volleyball, horseshoe pitching, pool and other entertainment. Family members from - Lakehills, San Antonio, Seguin, St. Hedwig, Alvin, Converse, Pleasanton, Cuero and California attended. Everyone had a ball as they always do when they are guests at Arthur and Nora's.

Aubry Davenport III

Aubry Davenport is seriously ill. As we go to press Aubry is in intensive care at St. Luke's Lutheran Hospital, SA., Zip 78229. No visitors at the present time; however cards will be appreciated.

Potential Tennis Star

Julie Jones who is a 5th grader in the Bandera Schools returned home recently from a summer vacation in Chicago with relatives. While in the windy city, Julie toured the museums, went swimming, picnicing and took a long boat cruise on Lake Michigan. The highlight of her visit was tennis lessons (4 hours daily) at McSetridge Tennis Camp under professional teachers. Julie was accompanied home by her cousins, Bobby, Lorna and Lisa Simmons and Tony Reilly who spent two weeks with her.

Eagle Pass Vacation

Mr. and Mrs. C.E. McMahan, Buck Gibbs and Betty Collins have returned home from a vacation in Eagle Pass. The group went especially to attend the grand opening of the Basse Truck Lines mammouth warehouse of which Buck was one of the builders. 'Tis rumored that it was a wonderful three days—they dined in elegance and lived it up South of the Border—Ole!

Old Home Night

It was "old home night" at Adolph's Friday and Saturday evenings. From far and near they came to visit, dine and reminisce.

Brothers Visit

Mr. and Mrs. John Klein of Fayetteville, N.C., have been the guests of Mr. and Mrs. Earl Klein and Julie. John and Earl, who are brothers, had not seen each other in 19 years. It was a time of reminiscing and catching up—Judy and Earl hosted a barbecue in honor of the John Kleins. Also attending were Mesdames Laura Klein and Helen Hazelwood both of SA. They are Earl's mother and sister respectively.

She Wears Many Hats

Congratulations to Carolyn Smith of Geronimo Village, who has been appointed chairperson of the Better Speakers Association of Greater San Antonio. Friends were not surprised because Carolyn wears many hats. After she and husband Smitty reared a lovely family (4), Carolyn went to college; after graduation she accepted a position at Kelly AFB in personnel. She takes advanced training yearly in other states, conducts seminars, is an after dinner speaker, plans family parties and is active in her church. Last but not least she finds time to visit her mother, Claudia Mathis, of Lakehills regularly.

Beth Goes to College

Friends were happy to learn that Beth Mulqueeny has enrolled in Henderson College. Beth, who was outstanding in band at BHS, will be in the marching band.

A Bouquet of Roses For

Buster McMahan who is a patient at Veterans Hospital in Temple

Aubry Davenport
Bob Lockwood
Jan Wilson
Cliff Waterman
Ted Kearns
Al and Gwen (for their delicious party trays)
Mr. and Mrs. E.L. Bless
Mrs. Courtney (Randy's mother)

Attention Members and Friends

On August 31, summer services will be concluded at the LUMC. Rev. Jeanne Devine announced Sunday morning that the church will return to a single service at 10 a.m. instead of 9 on Sept. 7.

Aqua Club

The Aqua Club will meet at 4 p.m. August 30, at Pebble Beach 1 park to elect officers. According to Willis Sutton, Jr., President, this is a non-profit organization—it's success depends on its members. Please come.

A Triple Celebration

Tonte and Carol's open house Saturday was beautiful. It was a triple celebration. Their 13th wedding anniversary, Tonte's eighth year in business and the grand opening of Carol's Liquor Store.

A Narrow Escape

Saturday afternoon an identified fisherman was whizzing around the corner on Park Road 37 at Adolph's. His boat came loose, passed him and landed two feet from the entrance to Adolph's. Needless to say everyone who witnessed the accident was shook.

Fish Fry

Those two gourmet cooks Penny and Marg of SA, formerly of Red Cove, were the chefs at the recent fish fry at Red Cove in honor of Bill and Faye Humphries.



Man With A Camera

Lakehills for 21 years made the picture. He has been an employee of the TPEA for 29 years and the photographer for District 15, which covers Bexar and surrounding counties. The work includes aerial, still, wildflowers, construction projects, service award presentations and moving objects photography; also commercial art, visual aids and graphic arts. Clinton has won numerous city and state-wide photography contests sponsored by the San Antonio Light and TPEA. Congratulations Clinton.



You Could Be A Winner

Norris E. Dobrow of Lakehills, admires the 1980 Suzuki which will be a donation prize at the MLVFD barbecue the 30-31.

Notice

The Bandera County Fresh Water Supply District No. 1 collected 2 bacteriological samples during the month of June. The results of the coliform bacteriological samples exceeded the Texas Department of Health's "Drinking Water Standards," which were promulgated as required by the "Safe Drinking Water Act," Public Law 93-523. Drinking water containing coliform bacteria in excess of the standard may constitute a potential threat to public health. Your water system has collected additional check samples as required by the "Drinking Water Standards." These check samples were reported to be within the standard for drinking water. Additional samples will be taken as deemed necessary. Coliform organisms are common to the intestinal tract of man and animals. Their presence in water is an indicator of bacteriological contamination of the sample either from the water system or from a sampling error.

Increased monitoring (check samples) and customer notification of the public when the standards are exceeded are required by law as a means of keeping the public informed. 6-3tc

Randolph F. Shamoon

LAKEHILLS UNITED METHODIST CHURCH
Sunday Morning Worship: 9 AM & 11 AM
Sunday School (all age groups): 10:15 AM
Everyone Welcome — Rev. Jeanne Devine

Joe's reasonable rates
24 hour wrecker service
535-4081

SPECIAL
Fish & Chips all you can eat
$1.79
Fri., Sat., & Sun., Aug. 29, 30, & 31
kitchen open 12 to 12
Edsel's seafood & bar
Park Rd 37 751-2884 Lakehills, TX

D&H Mobil
751-2512
Your Local Full Service GASOLINE STATION
State Inspections • Lee Tires
Mechanic on Duty
Doris & Harold Keslar

DANCE
to the music of
Adolph Hofner
FRIDAY, SEPTEMBER 5
AT
Lakehills Civic Center
PARK RD. 37 Admission: $2.50
8 p.m. to 12 midnight DOOR PRIZES
for reservations call Marie Pickett 751-2000
Medina Lake Betterment Assn

VALLEY MOBILE HOME SALES
"Lower Prices and Better Service"
★ Septic Systems Installed
★ Backhoe Service
Mobile Home Service & Accessories Available
FREE DELIVERY
Within 250 Miles On New Mobile Homes
OPEN 7 DAYS A WEEK
Hwy. 90 • Castroville • 538-2883

KEN'S CONSTRUCTION
Building Contractor
PHONE 751-2312
Lakehills, Texas

Open 365 days a year 6:30 A.M. to 8:00 P.M.
Turk's Store
Park Road 37 751-2141
Fresh Meat • Picnic Supplies • Cold Beer
Notary Service • Fish & Hunting Licenses
Fishing Supplies • Guns • Ammunition
In the Heart of Lakehills

POP'S PLACE
ON ALAMO BEACH AT MEDINA LAKE
BETWEEN BANDERA RD. & PARK RD. 37 ON 1283
TEL. 1-535-4366
— FREE DANCE —
Roy West & Willow Creek Band
Saturday, September 6
9 PM to 1 AM

MEDINA ELEMENTARY SCHOOL SUPPLY LIST AT BOTTOM OF THIS PAGE

COUNTRY SHOPPER

TURN THE PAGE FOR BANDERA ELEMENTARY SCHOOL SUPPLY LIST

MEDIUM POINT 10 COUNT BIC BALL PENS $1.29
#10520 - 120 COUNT BIG CHIEF SCHOOL TABLET 69¢
#20200 ALADDIN 200 COUNT NOTEBOOK PAPER 79¢
#52125 ALADDIN 3 RING SEE THRU BINDERS $1.59
#3-40110-40 COUNT 3 PACK COMPOSITION BOOKS 99¢

YOUR BACK TO SCHOOL HEADQUARTERS FOR THE BEST VALUES

#37220 ALADDIN-200 COUNT TYPING PAPER 99¢
#55030-3 RING - 1½ INCH RODEO BINDERS $1.99
#42008-60 COUNT - RODEO COMPOSITION BOOKS 75¢
MEN'S OR BOYS 100% POLYESTER SHORT SLEEVE KNIT SHIRTS $5.00
16oz SUAVE CONDITIONING FORMULA SHAMPOO 99¢
6 PAIR PKG. - SIZE 9 TO 11 BOYS TUBE SOCKS $4.99
DRAWS-A-LOT - FINE OR WIDE - $1.79 VALUE FELT TIP MARKERS $1.29
3 PAIR PKG - FRUIT OF THE LOOM BOYS BRIEFS $2.99 or TEE SHIRTS
#9500 OR 7600 - GAY STEP KNEE HI PANTS SOCKS 49¢
4 OZ. PKG. - ASSTD COLORS PORT-FOLIOS 29¢
4 OZ. ASSTD. COLORS MEN/BOYS TUBE SOCKS $4.99
4 OZ. ROSS - WHITE OR SCHOOL GLUE 39¢

#40510 - 200 COUNT 5 SUBJECT COMPOSITION BOOKS $1.49
THE VERY FINEST DENTAL H TOOTH BRUSHES 69¢
6 OUNCE DIAL AEROSOL DEODORANT $1.29
10 CT. DMG. WHITE BROS. BALL POINT PENS $1.29

4oz SIZE FINAL NET HAIR SPRAY 99¢
#2 YELLOW PENCILS 99¢
MARKS-A-LOT - ALL COLORS 69¢ VALUE MARKS A LOT FELT TIP MARKERS 49¢
7oz SIZE COLGATE TOOTHPASTE 99¢
24 PACK BOX CRAYOLA CRAYONS 69¢
COMBINATION LOCKS Slaymaker #BL453 - $1.79 Slaymaker #BL855 - $3.19
#5900 GAY STEP ALL SHEER PANTY HOSE 79¢

MEDINA ELEMENTARY SCHOOL SUPPLY LIST	
SUPPLY LIST FOR GRADES 4-5-6:	SUPPLY LIST FOR GRADES K-1-2-3:
box of 16 crayons	box of 16 crayons
box of map colors	primary pencils (Kindergarten)
2 pencils with No. 2 lead	2 pencils with No. 2 lead
2 ink pens (blue ink)	Kleenex or other tissue
Kleenex or other tissues	Elmer's School Paste
Elmer's School Glue	ruler with metric and inch measure
ruler with metric and inch measure	scissors
scissors	tablet (Big Chief type)
notebook paper	Handwriting tablet (except Kindergarten)
folders for notebook paper	extra erasers (not art gum)
protractor	writing tablets for appropriate grades
compass (for drawing circles)	

COUNTRY SHOPPER

ug. 28th Thru Sept. 3rd Open all day Labor Day Food Stamps are welcomed.



Lettuce
Large Solid Heads
2/$1



Onions
Yellow Mild New Crop
5/$1 lbs.

Peaches
California Sweet Large Size lb.
79¢



Cantaloupes
Texas Sweet each
69¢



Cabbage
Green Heads lb.
25¢

6/$1



Cucumbers
Green Slicers
5/$1 lbs.



Potatoes
U.S. No. 1 Russet
5 lb. Bag
99¢

Dairy

tra. IE	2/$1
AD	$1.39
etic K	89¢
EESE Oz.	89¢
INK	29¢

Bakery

Super S Hotdog Or Hamburger
BUNS 39¢

Starlite Cinnamon Reg. 69¢
ROLLS 59¢

Starlite 1½ Lb. Loaf
WHEAT BREAD 2/$1

ButterKrust
HONEY BUNS 3/$1



Fryers
Grade A Whole lb.
59¢



Bacon
Bulk Sliced Thick Rath's lb.
$1.09

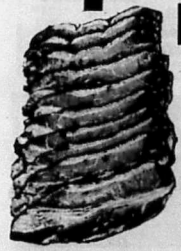

Brisket
Bonless c.o.v. lb.
$1.29



Picnics
Sliced Smoked
$1.09 Deckors lb.

Spare Ribs
Pork lb.
79¢

RING SAUSAGE	Country Smokehouse Lb.	$1.95
PORK SAUSAGE	Kimmy Bean 1 Lb. Roll	$1.49
BONELESS HAMS	Decker's Pit Lb.	$1.89
SMOKED SAUSAGE	Apco Ring Lb.	$1.39
BEEF SAUSAGE	Apco Ring Lb.	$1.49
CHICKEN FRIED	Decker's Heat & Eat Steaks Lb.	$1.59
CHOPPED HAM	Rath's 12 Oz. Pkg.	$1.69
BEEF & POLISH	New Braunfels Wurst Links 14 Oz.	$1.89

Cheese THE HEALTHY SNACK...



Kraft Sliced Cheese Singles, 12 Oz. Pkg.
AMERICAN $1.09

Carlton's 7½ Oz.
PIMENTO SPREAD $1.09

Market Cut Creamy Cheese Lb.
LONGHORN $2.29

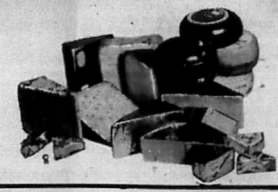

Bandera Elementary School Supply List

Kindergarten
2 large primary pencils
1 box of tissues
crayons, 8 large, no florescent
paste, not glue
blunt scissors
towel and small pillow for nape
old shirt in which to paint.

First Grade
2 No. 2 pencils
large eraser, not art gum
manuscript writing tablet, Aladdin No. 2112, 4001, 4002 or other first grade tablet; there must be a dotted line between two solid lines
no Big Chief
scissors
8 oz. bottle Elmer's glue
crayons
cigar box for storage
12" ruler
2 boxes of tissue, regular size.

Second Grade
Loose leaf notebook paper, 5 holes, 200 sheets
4 no. 2 pencils with name carved in
8 oz. Elmer's glue
1 large eraser
1 red grading pencil
1 pair pointed scissors
2 regular size boxes tissue
1 box 16-count crayons
1 box 8-count map pencils
1 school box, or similar
1 pocket folder with brads.

Third Grade
3 no. 2 pencils
loose leaf notebook
1 pkg. notebook paper
large eraser, not art gum
4 oz. bottle Elmer's glue
12" ruler, inches and centimeters
wide lined paper for notebook
red checking pencil, pen or marker
pointed scissors
large box crayons, 16 count
cigar box for storage
1 large box tissues, 200
3 pocket folders

Fourth Grade
1 box map colors
1 box crayons
4 oz. bottle Elmer's glue
pointed scissors
2 red checking pencils, no ink
1 pair of light tennis shoes for P.E.
3 pocket folders
2 pkg. notebook paper
4 no. 2 pencils
1 box tissues
1 school box for storage

Fifth Grade
4 pocket folders
3 hole white notebook paper
1 pkg. graph paper, large squares
1 plastic protractor
2 ballpoint pens, blue or black, suggest eraser-mate
1 red checking pencil
12" ruler with centimeters on one side
2 no. 2 pencils
1 rubber eraser
1 box map pencils
1 box crayons, 16 count
1 pair pointed scissors
1 4 oz. bottle Elmer's glue
1 plastic zipper bag for pencils, etc.
1 box , small, tissues.

Please mark everything with permanent ink marker.

Frozen

FROZEN

Health & Beauty

COVER GIRL

RAZOR BLADES Schick Super 2 5 Ct. $1.29

Napkins
Northern
140 ct.
59¢



Catsup
Del Monte
32 oz.
89¢



Charcoal
Kingsford
10 lb. Bag
$1.89

Charcoal
Starlite
10 lb. Bag
$1.39

Plates
Dixie
Spring Medly
50 ct. 9"
$1.59



Cold Cups

In Memoriam

Joe Granieri

Joe Granieri, age 89, of Medina Lake died Tuesday, August 19, in San Antonio. He was well known at the Lakehills community where he had many friends.

He was a member of the [illegible] and the Angler's Club.

He is survived by daughters, Mrs. Terry (Mary Jo) Hancock, Mrs. James (Jeanne) Matthews, both of San Antonio, Mrs. Colby (Cappi) Heyen of Hondo; brother, Frank Granieri; sisters, Mrs. Mary Lou Byrne, Mrs. Florence, [illegible], Mrs. Rosalie [illegible] schner, Mrs. Tony Athens, all of San Antonio; 10 grandchildren, one great-grandchild.

Funeral services were held Friday morning, August 22, at 9:30 in the Colonial Chapel at Porter Loring Mortuary. Grandsons served as pallbearers. He was laid to rest in Mission Burial Park in San Antonio.

William C. Heil

William C. (Bill) Heil, age 71, of San Antonio, died August 22. He was a resident of San Antonio for 61 years and was well known and highly respected in this area.

He was a retired Major, member of the American Legion in Seguin, founder and former president of the Texas Region Packards International.

His survivors include his widow, Mrs. Marie L. Heil, of San Antonio; daughter and son-in-law, Mr. and Mrs. Larry Gene (Carla Louise Heil) Marley, Phoenix, Ariz., son and daughter-in-law, Mr. and Mrs. John William (Mary E.) Heil, San Antonio, son, James Charles Heil, San Antonio, grandchildren, Stephen, John and Joni Heil all of San Antonio, Stephanie Lauren Marley, Phoenix, Ariz., sister and brother-in-law, Mr. and Mrs. Joseph P. (Mary Lee) Dixon, San Antonio, brother, Boyce F. Heil, Navasota, Tex.

Services were held at 11 a.m. Monday, August 25 with Rev. W.C. Ahlrich officiating. Graveside services followed at 1:30 p.m. in the Geronimo Cemetery in Seguin.

Mrs. Lee R. Bigham

Mrs. Lee R. Bigham, beloved mother and grandmother, died Saturday morning, August 23, in a Killeen hospital, following a lengthy illness.

Mrs. Bigham, age 92, was born in Hillsboro on June 30, 1888. She was married in 1913 to Lee R. Bigham who preceded her in death in 1972.

To this union were born two sons and one daughter, Leroy and Jack Bigham of Killeen and Mrs. Gilbert (Mary Jane) Scheele of Bandera, who survive. She is also survived by three grandchildren and three great-grandchildren.

Mrs. Bigham was a faithful member of the Church of Christ for more than 60 years and was a retired school teacher.

Funeral services were held from the Killeen Church of Christ at 10 a.m. Monday and she was laid to rest in the Killeen Memorial Park, located on the ranch where she had lived for many years.

Mrs. Bigham will be remembered very kindly here as she had visited the Scheele family many times.

We offer sympathy to her loved ones.

Bandera Schools' Scores Are Compared With State Averages

The state-wide summary report of the Texas Assessment of Basic Skills (TABS) tests has been completed, according to Bandera Superintendent Ronald Caloss. Those figures are compared with Bandera scores below. The first number listed is the statewide percent of mastery and the second is Bandera's.

GRADE 5
Mathematics
Geometric terms, figures 45, 38.
Interpret place value 45, 46.
Add whole numbers 86, 89.
Subtract whole numbers 76, 85.
Multiply whole numbers 71, 66.
Divide whole numbers 71, 67.
Solve word problems +, -77, 75.
Solve word problems x, divide, 55, 59.
Units of measure 85, 91.
Interpret graphs 82, 82.
Identify equivalent fractions 44, 22.
Sequence numbers 70, 68.
Reading
Identify main idea 53, 45.
Recall facts, details 84, 92.
Sequence events 66, 68.
Distinguish fact, non-fact 36, 23.
Draw conclusions 66, 71.
Predict outcomes 53, 56.
Use context clues 87, 93.
Use index 82, 81.
Use maps, charts 80, 83.
Follow written directions 83, 81.
Identify character feelings 72, 81.
Writing
Spelling 94, 94.
Punctuation 63, 62.
Capitalization 87, 89.
Correct English usage 68, 70.
Sentence structure 82, 81.
Commonly used forms 90, 95.

Handwriting
Percent acceptable 95, 99.
Percent hard to read 4, 1.
Percent illegible 0, 0.
Percent not ratable 1, 0.
Organization of ideas
Approp. response-purpose-audience
Percent R.S. of 4 or 3 64, 75
Percent R.S. of 2 30, 25.
Percent R.S. of 1 or 0 6, 0.

GRADE 9
Mathematics
Add-subtract whole numbers 93, 97.
Multiply-divide whole numbers 82, 91.
Solve problems: +, -, x, divide 61, 62.
Use fractions-mixed nos. to +, -, x 60, 65.
Use decimals to +, -, x, divide 75, 78.
Solve personal finance problems 44, 44.
Solve problems using money 77, 76.
Use measurement units 70, 70.
Use ratio-proportion-percent 50, 51.
Read Maps 76, 78.
Read, interpret charts-graphs 87, 91.
Reading
Identify main idea 73, 77.
Sequence events 72, 72.
Perceive cause-effect 73, 78.
Evaluate information 78, 77.
Distinguish fact, non-fact 58, 61.
Draw conclusions 66, 70.
Make generalizations 58, 58.
Follow written directions 92, 96.
Use parts of book 58, 44.
Use reference skills 85, 90.
Use maps, charts 75, 78.
Writing
Spelling 84, 86.
Punctuation 67, 67.
Capitalization 89, 85.
Correct English usage 64, 66.
Sentence Structure 82, 90.
Commonly used forms 82, 87.

Handwriting
Percent acceptable 86, 92.
Percent hard to read 21, 8.
Percent illegible 0, 0.
Percent not ratable 2, 0.
Organization of ideas
Approp. response-purpose-audience
Percent R.S. of 4 or 3 2, 3.
Percent R.S. of 2 58, 61.
Percent R.S. of 1 or 0 40, 37.

Davis-Saner Reunion Is Sunday

The annual Davis-Saner reunion will be held starting at 11 a.m. on Sunday, August 31, at Raymond Russell Park, pavilion No. 2, on IH-10 between San Antonio and Boerne. Bring a covered dish and join the fun.

Bandera Youth Rodeo Club Results



Sloan Green of San Antonio, son of Delbert Green of Medina, holds on for a successful ride.

PEE WEE DIVISION
Cloverleaf Barrels: 1. Kathy Kies; 2. Scott Horton; 3. Cindy Fritsche; 4. Dennis Duff; 5. Bill Kaiser.
Straightaway Barrels: 1. Bill Kaiser; 2. Cindy Fritsche; 3. Kathy Kies; 4. Scott Horton; 5. Dennis Duff.
Pole Bending: 1. Cindy Fritsche; 2. Bobbie Jane Malone; 3. Kathy Kies; 4. Scott Horton; 5. Clayton Watts.
Goat Tying: 1. Cindy Fritsche; 2. Scott Horton; 3. Bobbie Jane Malone; 4. Scott Rogers; 5. Shayne Felten.

JUNIOR DIVISION
Cloverleaf Barrels: 1. Robert Ashley; 2. Tana Albert; 3. Dorothy Duff; 4. Ernest Malone; 5. Tim Fritsche.
Straightaway Barrels: 1. Tana Albert; 2. Courtney Wright; 3. Sloane Greene; 4. Zoe Allen; 5. Lisa Reichenau.
Pole Bending: 1. Ernest Malone; 2. Dorothy Duff; 3. Tim Fritsche; 4. Kristina Ashley; 5. Tana Albert.
Goat Tying: 1. Tim Fritsche; 2. Ernest Malone; 3. Robert Ashley; 4. Cody Shackelford; 5. Scott Kelly.
Steer Riding: 1. Mike Kendrick; 2. Sloane Green; 3. Ronnie Bain.
Tie Down Calf Roping: 1. Robert Ashely.
Ribbon Roping: 1. Robert Ashley.
Breakaway Roping: 1. Robert Ashley; 2. Tim Fritsche.

SENIOR DIVISION
Cloverleaf Barrels: 1. Jody Shackelford; 2. Christie Knight; 3. Kyla Greene; 4. Wendy Valdez.
Straightaway Barrels: 1. Kyla Greene; 2. Wendy Valdez.
Pole Bending: 1. Jody Shackelford; 2. Wendy Valdez.
Goat Tying: 1. Jody Shackelford; 2. Wendy Valdez.

Historical Commission Met

The Bandera County Historical Commission met Friday in the Old Jail Museum. Committee members present were Mrs. Don Tobin, chairman, and Mesdames Howard Graves, Minnie B. Hayes, John V. Saul and Jim Hannah.

After Mrs. Graves gave her reports, the group discussed the operations of the Old Jail and the Art Gallery.

Mrs. Tobin gave a report of her meeting Thursday in Austin with the Texas Historical Commission, as a representative of Bandera County Judge Rein Vander Zee, in an effort to secure financial aid to make needed repairs at the Bandera County Courthouse, one of the county's most historic buildings.

Notice

The Veterans of Foreign Wars Post number 9176 announces its annual membership drive and white elephant sale on Sunday, September 14, at Linda Shaw's ranch.

All members of VFW Post 9176, Ladies Auxiliary and prospective members sponsored by a member are invited and urged to attend. Bring a "White Elephant" suitably wrapped to be auctioned off. Ladies bring a covered dish. Refreshments will be served starting at 12:00. 6-4tc

Pipe Creek NEWS

Robert Klein
535-4054

This past week Mrs. Leroy Pickens of Pasadena, Tex., and Mrs. Roy Coons of Garden Grove, Calif., visited Mr. and Mrs. Jack McKandles and Arthur and Lee Pickens of Pipe Creek.

TRUSTEE ELECTION DUE

The sixth annual general meeting of the Pipe Creek Cemetery Association is scheduled for September 6, 1980. The meeting will be held at the Pipe Creek Cemetery starting at 7 p.m. All citizens of the Pipe Creek area are encouraged to attend.

An election will be held to elect a trustee for a three year term.

Presently the three trustees are Milton Lewis, Jerome Edwards, and Luther Edwards, Sr.

Absentee Ballot

Due to the fact many former citizens of the Pipe Creek area now reside out of Bandera County, the Trustees approved use of the absentee ballot permitting these people a voice in the election of Trustees.

Accompanying this article is an absentee ballot. This ballot should be filled out, clipped and mailed to the Cemetery Ass'n, P. O. Box 237, Pipe Creek, TX 78063

One candidate's name is printed on the ballot and a blank line for a write-in selection of your choice. The person selected as a write-in candidate MUST reside in the Pipe Creek area in order for that person to be actively involved in management of the cemetery.

The absentee ballot can also be used by anyone physically incapable of attending the election meeting. Only members of the Pipe Creek Cemetery Association are eligible to vote. All ballots will remain sealed and held in the Post Office until the sixth of September election meeting, at which time they will be opened and counted in the presence of those in attendance.

A facsimile of the ballot will be accepted by the Trustees.

ABSENTEE BALLOT
... For Trustee Pipe Creek Cemetery Association

I cast my vote for the candidate indicated by placing an "X" in the appropriate box

( ) MILTON LEWIS

( )
(Write-In Name)

PLEASE PRINT:
Name
Address
City
Voter's Signature
(A facsimile of this ballot will be honored)
7-1tc

The facsimile can be hand-written, typewritten, or Xeroxed but it must contain all information required on the ballot to be valid.

All members of the association are encouraged to participate in this election in person or by absentee ballot if unable to attend.

Milton Lewis, Trustee

Mr. and Mrs. Loss Caddel of Devine were guests of Mr. and Mrs. Virgil Harrell Sunday. Mr. and Mrs. Caddel attended the funeral of Mrs. Marshall Smart in Utopia Sunday afternoon.

Guests in the home of Mrs. Frances Shear have been her grandchildren, Todd, Allison and Kelly Patton, of Stuart, Fla. They spent the past month here and were joined recently by their mother, Mrs. Pam Patton. Also a guest in the Shear home was Dr. Al Gardner of Stinson Beach, Fla. The group returned to their homes in Florida last week.

Sabinal Canyon NEWS

Lillie Thompson

The rains of 5 to 6 inches total were very beneficial, falling slowly with little run-off. The west Sabinal didn't receive as much rain as this area, and folks are still saving water problems with the river dry in places and some wells going dry.

Edgar Loyd entered Sid Peterson Hospital Monday for eye surgery on Tuesday. He was able to come home Friday. He reports the implant a success and will go back in several months for surgery on the other eye.

Leslie Duke's mother, Mrs. Blanche Bounds is gravely ill in Houston. His wife, Norma, is there to assist in the care of Mrs. Bounds.

We are happy to report Mrs. Ira Reavis is back home and doing good.

Burns and Norma Hoover are home after a three-month vacation in Ruidoso, N. Mex.

On September 21 the latest Billy Graham film "No Longer Alone" will be shown at the Utopia Baptist Church.

Danny Gann, his wife, Mary Joe, and baby of Corpus Christi were last weekend visitors of his grandmother, Clara Custer.

Mrs. James Arnce of Nederland came after her parents, Rev. Geo. Polvado and wife, Jewel to attend a reunion at the grand-daughter's home in Houston. They will visit their daughter and family in Nederland for a week. Sunday their other daughter, Mrs. James Dewees drove to Nederland to take her parents to her home in Alexandra, La., for a week's visit.

Mr. and Mrs. Charles Cooper and granddaughter of San Antonio were on a sight seeing tour Sunday stopping by for a visit with Frieda Heideman. Cooper is a retired school teacher, having taught 28 years with four years in Utopia. They have a home in Medina and plan on moving there soon.

Sympathy is extended to the Marshall Smart family. Mrs. Laura Smart, 90 years, passed away Friday morning in a Kerrville hospital after a lengthy illness.

Services were conducted Sunday at 3 p.m. in the United Methodist Church with Rev. Cloma Huffman officiating. Interment was in Jones Cemetery.

The Smarts had been married 70 years. She is survived by her husband, Marshall; three sons, Floyd, Bill and Ray; one daughter, Alice; and numerous grandchildren and great-grandchildren.

Jack and Nita Hawkins, Richard and Pauline Wilkins have returned from an enjoyable vacation in New Mexico and Colorado, doing some fishing at Lake City where Jack caught five large Kokonie salmon.

Hoyt and Doris Foster were called to Houston Monday morning where her son, Dick Young, was critically ill in a diabetic coma. They returned home Friday, stating he was much improved and had been placed in a V.A. Hospital.

Mr. and Mrs. Emory Wooley of Mercedes were Sunday visitors of Bill and Doris Cornelius. They are also visiting his sister, Mary Worley of Bandera.

Dana Mercer left Saturday for A&M University, Bryan.

Peg Nelson left Friday for Galveston to see about getting their children all placed back in college, Harold in Houston, Marty in Ft. Worth, Everette and Debbie in Mississippi and Sharon in Idaho.

When Lon Thompson was taking his early morning walk Friday with his faithful retriever dog at his side, the dog ran ahead to a brush pile, smelling all around, and aroused a large rattlesnake. Lon immediately recognized the rattler and killed the snake which measured 4 feet 6 inches and had many rattlers with some broken off.

Claude and Lela Wood of Dilley, their son, Bobby, and grandson, Robert Earl, are on vacation in Alabama.

Melvin, Marilyn and Tracy Sparks are on vacation in Cloudcroft, N.Mex., giving Tracy a break from her job at Lost Maples before entering college at San Marcos.

Dalh and Gale Howard and family of Kerrville were Sunday afternoon visitors of his parents, Lecil and Ruby Howard.

Notice

A Thought for the Week
By John M. Grimes

Labor Day is a typically American holiday. It is an important day...not only for those in the ranks of labor, but for every citizen in this land. It is a day when the nation as a whole does honor to those who labor—whether it be with hands or head.

In Europe, the great day of labor is May 1, May Day. It has often been racked with demonstrations and many times it has been marked by riots. Not so in America. We celebrate by simply enjoying the fruits of our labors. This country was founded on the theory that a nation could be welded out of peoples from all sorts of backgrounds—provided they were willing and ready to work together.

It took labor of all kinds to carve this nation out of a wilderness...to cross treacherous rivers...to carve roads through trackless forests...to clear lands and build towns...

Labor Day is not a day set apart for any one group, but a day which all of us may celebrate. With this in mind, let us on this Labor Day rededicate ourselves to work to the best of our abilities—so laboring that we may pass on to the next generation a nation better and stronger for our having lived and toiled.

Grimes-Plummer Funeral Chapel
1207 Mulberry • Bandera, Texas • Telephone 512-796-3922
NSM



Like the boll weavil
"We're jus' lookin' for a home"
'Till we find it we'll camp
on the hill south of Bandera
across the river bridge on
Thursday and Friday with
Seafood fresh from the Gulf Coast
Fish — Shrimp — Oysters
The Seafood Market of Bandera
796-3370 Kerrville 1-896-8707
6-2tc

TERMITES ROACHES
Silver Fish, Rats and Mice, Ants
Ticks, Fleas, Scorpions, Spiders
Moths and Other Pests
LESTER HUMPHREY
Call Kerrville Collect for Service 257-3374
tfc

Retail Steaks to Please Your Taste Wholesale
Hyde's Chopping Block, Inc.
P. O. Box 1357 Bandera, Texas 78003
1102 Main Street
Complete Meat Packing
Custom Kill-Cut-Wrap-Pack
Country Bacon & Sausage
Bus. 512-796-3612 Warren Hyde Res. 512-796-4970
8 A.M. to 5:30 P.M. Monday thru Friday
8 A.M. to 12 P.M. Saturday
HOLIDAY WEEKEND
Your Cue for a Barbecue!
LABOR DAY BAR-B-Q BUYS
(August 28 thru September 3)
BEEF RIBS Lb. 99¢
HORMEL BACON Lb. $1.09
BRISKET Lean & Tender Lb. $1.84
CHUCK ROAST Lb. $1.49
ARM ROAST Lb. $1.79
ROUND STEAK Lb. $2.19
LONGHORN Cheese Lb. $2.09
HAMBURGER All Meat Lb. $1.49
FREE Plant Given With Each Purchase Over $5.00
(WE WILL BE CLOSED LABOR DAY)

T-SHIRTS FOOTBALL JERSEYS LETTERING
SHIRTS N STUFF
BASEBALL JERSEYS SWEAT SHIRTS TRANSFERS
314-A MAIN ST. BANDERA Next door to Roundup Realty
New Hours Open 10-5 Tues.-Sat. 796-3100 tfc

HEVENOR LUMBER COMPANY
'Buy where the builders buy!'
1300 N. Main • Bandera • 796-3709
tfc

Need Propane?
Call Hand
Hand Butane Gas Co., Inc.
TO ORDER GAS CALL DIRECTLY TO OUR OFFICE
796-4866
tfc

Here in Bandera People are switching to ALLSTATE Auto Insurance
Why are drivers switching their insurance to Allstate?
It's simple.
Allstate offers a variety of discounts, plus one of today's most advanced claim handling systems. Coast to Coast. Fast and convenient.
For years, you've seen and heard advertising about Allstate auto insurance.
Now it's available here, at our agency.
So compare companies and find out why so many people are in "Good Hands." Call or drop by.
Allstate Insurance Company Northbrook, IL.
I. E. ADAMIETZ & CO. —
JOE McMULLAN INSURANCE AGENCY
PHONE: 796-3726 • Bandera, Texas

Bandera Hills Insurance Agency
All Types Insurance
AUTO • FIRE • LIFE
Dan Alanis
Agent
Phone 796-4133

COMPLETE SEPTIC TANK SERVICE
• NEW TANKS INSTALLED
•TOP SOIL & FILL DIRT
•CHAIN LINK FENCING
•BACKHOE SERVICE
BANDERA LAWN & SEPTIC SYSTEM SERVICE
Bill Abbott — 796-4598

Because you're picky, pick Mickey.



The Mickey Mouse Phone.
Walt Disney Productions. Housing produced by American Telecommunications Corp.

A certain kind of person shops for quality *first*. And if something's a little unusual, a little different, so much the better. If that's you, then it's time you discovered your Bell Business Office.

We've got phones in all styles: antique, ultramodern, warmly nostalgic. Phones that help make your life easier. From a simple extension, to one that'll dial the number for you.

But even more important, at Southwestern Bell you'll get genuine Bell. That means the working parts remain phone company property, so you can be sure they'll work. Or we'll fix them free. It's a level of quality—and service—you've come to expect from Southwestern Bell.

So when it comes to phones, come to your Bell Business Office. Because although you love Mickey Mouse...why waste your time with mickey-mouse details?

Southwestern Bell. We talk your style.

Southwestern Bell

The Big Five.

30 Month Certificates	Jumbo Certificates	Jumbo Together Plan	Money Market Certificates	Money Market Together Plan
Actual Rate 10.250%	30 Days 10.25%	Six Months Actual Rate 10.50%	Actual Rate 10.50%	Actual Rate 10.50%
Annual Yield 10.951%	60 Days 10.25%	Annual Yield 8.50%	Annual Yield 10.93%	Annual Yield 10.36%
$100 Minimum Deposit	90 Days 10.25%	Minimum deposit of $50,000, plus Gill Savings loan of $50,000. You earn interest on full $100,000 and pay interest on $50,000. Higher yield than shown with higher deposit. Rates subject to change without notice.	$10,000 Minimum Deposit	Minimum deposit of $5,000, plus Gill Savings loan of $5,000. You earn interest on full $10,000 and pay interest on $5,000. Higher yield than shown with higher deposit.
Rates change bi-weekly. Once certificate is issued the rate does not change for term of certificate.	$100,000 Deposit		Annual yield based on reinvestment of principal and earnings at each maturity date. Rates subject to change at renewal. Regulation prohibits compounding of earnings. Effective Aug. 28 - Sept. 3, 1980	Annual yield based on reinvestment of principal and earnings at each maturity date. Rates subject to change at renewal. Regulation prohibits compounding of earnings. Effective Aug. 28 - Sept. 3, 1980
	Rates subject to change without notice.			

Phone a Gill Savings officer today for details on any of our Five Big Ideas on getting the most for your money.

Notice: As required by law, all certificates are subject to substantial penalty for early withdrawal.

Gill SAVINGS
Formerly Medina Savings — Home Office, Hondo, Texas
FSLIC LEAGUE
Hondo — Castroville — Pearsall — Devine — Cotulla — Lytle — San Antonio
A member of the same corporate family as Gill Companies, The Richard Gill Company, and Gill Plan Company.

Thoughts

An Ant is a small insect that, though always at work, still finds time to go to picnics.

Alimony is when two people make a mistake and one continues to pay for it.

A Bachelor Party is where a prospective bridegroom has the kind of wonderful time he could have every night if he weren't getting married.

The interval between pigtails and coctails is Teen Age.

A Secretary is a girl you pay to learn to type while she's looking for a husband.

A Bus Driver is the one man who isn't afraid to tell a woman where to get off.

When your thoughts turn to Title Services Think of
BANDERA CO. TITLE CO.
Colonial Building
100 W. Hosack St.
Boerne, Texas 78006
249-2577



SPONSORED BY
MEDINA LAKE VOLUNTEER FIRE DEPT.
FIRE STATION PARK RD 37 LAKEHILLS, TEX.

First State Bank
Now Brings
Highest Interest Rates On
TIME DEPOSITS
ALL OTHER C.D.s &
SAVINGS ACCOUNTS
Rates on $100,000 deposits are negotiable.
This Week's Rate
Money Market Certificate
Annual Rate 10.500%
Effective Aug. 28 - Sept. 3, 1980
26-Week Money Market Certificate
$10,000 Minimum
Federal Regulations Prohibit Compounding of Interest on this Account. Substantial Interest Penalty for Early Certificate Withdrawal
BANK WITH US DURING OUR NEW CONVENIENT HOURS:
MONDAY—FRIDAY: 9 a.m. to 3 p.m.
(Open during noon hour each banking day)
FRIDAY: Drive-In Window open 'til 6 p.m.
First State Bank
BANDERA, TEXAS
FDIC
Phone 796-3014 900 Main Street

Medina NEWS

Mrs. Orville Wier

THANK YOU

We would like to thank each and every one of our relatives, neighbors and friends for the help in every way. Thank you for the cards, flowers, calls and prayers, while Hugh and I were in M.D. Anderson Hospital. Your prayers, calls, food and visits were deeply appreciated during the time of the death of our loved one.

May God bless each and every one of you,

The wife and family of Hugh Carpenter 7-1tc

Donations to the Medina Volunteer Fire Department are as follows: Mrs. Alice Langford, Mrs. Stella Keese, Mr. and Mrs. Alton Johnson, Mr. and Mrs. A.G. Whitley, Mr. and Mrs. Allie Allsup, Miss Vivian Keese, Mr. and Mrs. C.E. Blackstock, Mr. and Mrs. Floyd Reed, Mr. and Mrs. C.D. Whitehead, Martin Atchison, Mr. and Mrs. Vernon Williams, Mrs. Julia Keese, Mrs. Maude Stokes, Bandera Electric Cooperative, Inc., and Mr. and Mrs. King Stokes.

Herb and Billie Bilhartz are celebrating the birth last Saturday, August 23, of their first grandchild. Parents are the Bilhartz's daughter, Teresa, and her husband, [illegible] of Sturgeon, Mo. The new granddaughter's name is Lindsey Beth.

Greg Bilhartz is home with his parents after visiting his brother, Michael, in Arlington, Va., and sister, Teresa, in Missouri. Before vacation, he graduated from the Air Assault School at Fort Campbell, Ky., which he attended as part of his ROTC training. He will be returning to the University in Austin, in a few days.

CARD OF THANKS

We wish to thank all our relatives, good neighbors and friends for all your deeds of kindness, words of encouragement, beautiful floral arrangements and the food supplied at the time of our sorrow.

The family of Leslie C. Hinds, children, grandchildren, great-grandchildren, brothers and sisters. 7-1tc

SHOWER INVITATION

There will be a miscellaneous shower honoring Jay and Gretchen Seale at 7:30 p.m. Friday, September 5, at the Methodist Youth Center. 7-2tc

The Green Tree
Medina's Sidewalk Cafe
NEW HOURS Saturday Suppers 5-9 PM
Fridays 5-7:30 PM
WHEN THE BOBCATS PLAY IN MEDINA
WE FOLLOW THE BOBCATS!!
WE'RE CLOSED ON FRIDAYS OF OUT-OF-TOWN GAMES.
589-2441 Naturally Good Food 589-2553
We will be closed Labor Day 7-1tp

SPECIALS OF THE WEEK
ONE WEEK ONLY

P.F. King Blocks	50 lbs.	ea.	$7.50
Range Cubes	3/4" or 3/8" 50 lbs.		$4.25
Horse & Mule Feed	50 lbs.		$4.50
Chick Grower/Finisher	25 lbs.		$3.20
Creep Feed (pellets)	50 lbs.		$4.30
Range Blocks	33½ lbs.		$3.60

•Seed Oats (locally grown) bu. $3.75
•Fertilizer
•Liquid Feed
•Pet Foods
•Fall Garden Supplies
Bandera Feeders Supply
796-4131
P.O. Box [illegible] Bandera
Billy Jennings, owner

Tarpley General Store
562-3488 Tarpley, Texas
Friday & Saturday Specials 4-9 PM
Freshwater Catfish Filet $3.50
all you can eat
Jumbo Fried Shrimp Dinner $5.50
6 jumbos with all the trimmings
LABOR DAY WEEKEND SPECIAL
while supply lasts
Coke 12 oz. cans case $5.98 64 oz. plastic $1.29 each
Feed—Deer Corn—Blocks
MEALS—SANDWICHES—GROCERIES
BEER—ICE—POOL

DITCHING
• WATER LINES
• SEWER LINES
• SEPTIC TANK SYSTEMS
HAULING
• SAND
• GRAVEL
• BLACK DIRT
DOZING
• ROADS
• EXCAVATING
• LAND CLEARING
Joe Phillips
P.O. BOX 226 MEDINA, TEXAS 78055
(512) 589-2206 After 6 P.M. tfc

Tarpley NEWS

Mrs. Nettie Dean
562-3464

Misery No longer loves company, nowadays it insists on it. "Beckers Law."

TARPLEY VOLUNTEER FIREMENS BARBECUE

Remember the date of Sunday, August 31, to attend the yearly volunteer firemen's barbecue at the Tarpley community grounds. Your support and presence will mean a lot in this project. They would appreciate any volunteers who would like to serve or help some other way.

Mrs. Nora Anderson spent last week in San Antonio visiting her son and wife, Mr. and Mrs. Charlie Anderson.

Rev. and Mrs. Keith Mansfield had a pleasant surprise Sunday morning at church when Mr. and Mrs. Wayne Hill and daughter, Vicki, and a girl friend, Stacey of Spring, stopped in to visit and attend church. They were friends of the Mansfields when they all lived in Carrizo Springs.

Little Molly Newcomb, accompanied by her mother, Marie Newcomb, came to visit her grandparents, Mr. and Mrs. J.E. Dean on Saturday.

Mr. and Mrs. Bill Morris and son, Billy, are spending a few days vacationing at New Braunfels this week.

Mrs. Clay Taylor was happy to have her good friend, Mrs. Paul Redden and Mrs. Reddens granddaughter, Kelly Youree, from Utopia visit her last week.

Mrs. L.E. Alexander of Uvalde celebrated her 80th birthday last week and her sister, Mrs. Clay Taylor, enjoyed being with her last week for this occassion.

Elmer Smith has been going to Kerrville to an eye doctor for an injury to his eye from brush injuring it. We wish him a speedy recovery.

Martin Rogers of Mason and his daughter, Mrs. B.L. Moss of Austin, visited Mr. and Mrs. John V. Saul Wednesday.



Teachers and students of the recently completed Tarpley Baptist Mission Vacation Bible School are pictured here.

Lakeshore NEWS

Glenda Haley
796-4948

NOTICE

The Lakeshore Volunteer Fire Department will hold a general membership meeting, Saturday, August 30 at 11 a.m. at Wharton's Dock.

The regular training session for the Lakeshore VFD was held on Wednesday morning with 14 firefighters attending. Ross Bailey presented a program on fire prevention in the home and Buddy Pinson talked to the group about electrical safety and causes of electrical fires. Allen Haley, fire chief, presented certificates on behalf of the Texas Forest Service to Wayne Hildenburg, John Overholser, and Lloyd Bastin. They had earned these certificates by attending a training session at Pipe Creek earlier in the year. The next training meeting is Wednesday, Sept. 3 at 10 a.m. at the fire station. Be sure and attend.

There were 14 from Lakeshore VFD who attended the training meeting at the Medina Lake VFD in Lakehills last Wednesday evening. A very informative program on fighting brush fires was presented by George Stewart of Fredericksburg who is a rural fire defense instructor for the Texas Forest Service.

Several of the men have really worked this last week on the construction of the restroom facilities at the fire station. Thanks to Hector Morina for his assistance and to Dick Newman, Bethel Lackey, Earl Evans, Allen Haley, Ronnie Miller, Don Bumgardner, Bill Haynes and Buddy Pinson for all their hard work. It certainly looks like it won't be too long now before this building is completed and your efforts are certainly appreciated.

Elsie Coffey, John and Marietta Overholser and Don Bumgardner went to Hondo Wednesday evening to celebrate Elsie's and Marietta's birthdays.

Robbie Walker returned last week from several weeks visit in San Antonio and Devine. He visited his sister, Laurie Keylich in San Antonio and then visited in Devine with Mr. and Mrs. Kenneth Keylich and family.

Visiting with Mrs. Ida Klaus this last week were two of her great-grandsons, Johnny and Benje Bendele of San Antonio.

Lyn Sturm is very happy to have her daughter and family moving a little nearer to her. Mr. and Mrs. Lynn Fasiar and children have been here visiting while they were locating another place to live. They have returned to Gruver to move the remainder of their furniture, etc., and will be living on a ranch near Eagle Pass.

Tina Coffey celebrated her eighth birthday with a party at her home on Friday afternoon. All of the neighborhood children were there to enjoy the birthday cake, ice cream, punch, etc.

Willie and Marilyn Evans of San Antonio were here on Saturday to visit with his brother, Earl Evans.

Elsie Coffey entered Wilford-Hall USAF Hospital in San Antonio on Friday and is expected to undergo surgery the first part of the week. Best wishes for a speedy recovery and hope she will be coming home soon.

Ross and Lois Bailey and daughter, Trudy, of Bandera and Lakeshore are visiting this week with another daughter, Alice Kauwell, and her family of Riverside, Pa.

"Now insured up to $100,000 by the FSLIC"
This week earn
10.25% 30-MONTH CERTIFICATE. $100 minimum. Matures in 30 months.
10.95% 30-MONTH ANNUAL YIELD.
Remember, we pay higher rates than banks, and we lock in your higher interest rate for 2½ years, protecting you from declining interest rates.
*Federal regulations require substantial penalty for early withdrawal.
University Savings
Together, we're growing stronger.
4-4tc Member FSLIC

For Experience and Proven Ability – Elect
Steve ABLES
DISTRICT ATTORNEY
216th DISTRICT
BANDERA, GILLESPIE, KENDALL, KERR COUNTIES

7-1tp

4C's
MEDINA, TEXAS
(We reserve the right to limit quantity)
Specials good August 29th thru September 2nd
STORE HOURS:
Monday thru Saturday
8 A.M. to 6 P.M
CLOSED SUNDAYS
Phone: 589-2828
MIRACLE WHIP Kraft's 32 Oz. $1.29
PARKAY MARGARINE Soft Maxie Cup 1 Lb. Each 79¢
Texsun 46 Oz. ORANGE JUICE .... 99¢
Roegelein Lb. SLICED SALAMI $1.29
12 Oz. SPAM $1.25
ButterKrust Singles HONEY BUNS ...... 3/$1
PIZZA Totino's Party Cheese Or Sausage $1.69
Wednesday & Thursday
Special Every Week
FREE
60 Watt Light Bulb
with purchase of $25.00 or more.
•Wedding Photographer
•Film Processing •Gunsmithing Services
•Fishing Supplies •Keys Made
Complete Line of School Supplies At 4C's
Medina School Supply List Available
CORN FEED BEEF CUT FRESH DAILY

Constitutional Amendments In November Election

AMENDMENT NO. 3

House Joint Resolution 98, proposing a constitutional amendment to require a single appraisal and a single board of equalization within each county for ad valorem tax purposes.

This proposed amendment of Article VIII, Section 18, the constitutional provision that requires equalization of property values for tax purposes, would eliminate the requirement that the county commissioners court sit as a board of equalization. It would also require the legislature to enact a law providing a single entity in each county to appraise property for the taxing purposes of the county and of all cities, school districts, and special districts within the county. That entity could appraise property outside the county or when two or more counties choose to consolidate appraisal services and use only one appraisal office. The amendment would also require a single board of equalization for each county and disqualify elected officials from serving on the board of equalization.

BACKGROUND

Article VIII, Section 18, of the constitution now requires the county commissioners court to sit as a board of equalization, and under the statutes, they do so for the state and county and for other political subdivisions that tax on the basis of the county tax roll. Another section of the constitution, Article VIII, Section 14, requires the county tax assessor-collector to appraise property for county taxation.

Currently, cities, school districts, and many special districts are permitted to have their own tax offices to appraise property for taxation and many of them do so. Those political subdivisions that do their own appraising also have a separate board of equalization. Thus most properties in the state are appraised at least twice, and some are appraised by as many as five separate offices. When a property is appraised more than once, the owner, if he wants to challenge the values given his property, has to appear before a different board of equalization for each appraisal.

In 1979, the legislature enacted a new Property Tax Code to take effect in 1982 and eliminate most of the duplication of appraisals and board of equalization hearings. It establishes an appraisal district for each county, which will provide for appraisal of property for all political subdivisions and will appoint a single board to hear taxpayer challenges to the appraisals. Because of the constitutional provisions relating to the county tax assessor-collector and to the commissioners court's board-of-equalization duties, counties will not be required to participate. They are authorized to participate voluntarily, and approximately 215 of the 254 counties have already voluntarily joined the appraisal district.

The proposed amendment would require the legislature either to elimiate the exemption counties now have from participating in the appraisal districts in 1982 or to choose some other entity to make the appraisals for all political subdivisions, including the county, within each county.

ARGUMENTS

FOR:

1. Separate appraisal offices and separate boards of equalization for different political subdivisions covering the same territory wastes tax dollars, confuses taxpayers, and obstructs taxpayers' efforts to be treated fairly. Adoption of this constitutional amendment will allow the legislature to complete the job it has already begun of eliminating this wasteful duplication.

2. A board of equalization should be a neutral, fact-finding body, making decisions based solely on evidence presented to it. County commissioners are highly political, as are elected members of governing bodies of other political subdivisions, and are too subject to political pressures to be expected to make impartial decisions. A board of equalization should be composed of citizens who do not run for office and have no political friends to reward or political enemies to punish.

3. Since most counties have already joined the appraisal districts established by recent legislation, the amendment would make little significant change outside those few remaining counties that chose to continue the wasteful, inefficient duplication of appraisals.

AGAINST:

1. Counties now have the option of joining the appraisal district or of having the county tax assessor-collector make the appraisals and the commissioners court equalize them. Most have joined the district voluntarily and the goal of eliminating duplicate appraisals and duplicate equalization hearings has been largely achieved voluntarily. The state should not compel those counties that have not joined because of their particular local problems just on principle when it will have little statewide impact in streamlining tax administration.

2. Currently, county ad valorem taxes are relatively low. They are low because county property values are determined by the county tax assessor-collector, who is elected, and are equalized by the county commissioners court, members of which are also elected. Adoption of this constitutional amendment would eliminate direct control by the electorate of the officials who appraise and equalize, ensuring that county taxes would increase.

3. If this amendment is adopted and county appraisal and equalization functions are transferred to the recently created appraisal district, rural taxes will increase. County commissioners courts and tax assessors-collectors have been sympathetic to the problems of agricultural Texas, but the appraisal district boards will be dominated by urban cities and school districts and will not understand those problems.

B&PW Install Officers

Installation of the B&PW officers for the current club year were installed by Jean Hayes, director of District II, Texas Federation of Business and Professional Women's Club, in a ceremony on August 21 at the Flying L Ranch. The new officers of the Bandera County Club are Betty Dee, president; Sylvia Berlad, vice president and program chairman; Marie Krueger, treasurer and finance chairman; Pat Price, secretary and public relations chairman; Gwen Akin, legislative chairman; Punkie Camp, membership chairman; and Norma Gray, fruitcake sales chairman.

Reports were made by those who attended the National Convention in Omaha, Nebr.

A workshop in parliamentary procedure will be held at the Market Square Fiesta Room in San Antonio on September 6. Those wishing to attend may contact Betty Dee for further information.



Betty Dee is the new B&PW president

SENIOR GIRLS AWARDED SCHOLARSHIP CHECKS



Veronica Romo and Claudia Cowan received awards.

Outstanding Senior Girls who were awarded scholarships were presented with their checks at a dinner meeting of the Bandera County Business and Professional Women's Club on Thursday evening August 21, at the Flying L Ranch. Bruce Montague accepted the $25 award for his daughter, Armella Montague. Veronica Romo was presented $250 and Claudia Cowan received $500.

Bandera School Menu

Sept. 2-5

Tuesday—Breakfast—Orange juice, scrambled eggs, toast, milk. Lunch—Corndog, tater rounds, coleslaw, oatmeal cake, milk.

Wednesday—Breakfast—Apple juice, breakfast taco, milk. Lunch—[illegible] on bun, french fries, lettuce and tomato, applesauce, milk.

Thursday—Breakfast—Grape Juice, dry cereal, milk. Lunch—Tacos, lettuce and tomato, pinto beans, fresh orange wedges, milk.

Friday—Breakfast—Apple juice, danish roll, milk. Lunch—Fried fish, macaroni and cheese, green beans, cornbread and butter, cookies, milk.

Menu is subject to change without notice.

First State Bank
Bandera, Texas 78003
CLOSED LABOR DAY

PERK'S 210 S. Main Boerne 249-8255
$ Kendall County Diamond Jubilee Celebration SALE
$222.22 BEST DEAL FOR YOU!
MAGNAVOX RECEIVER TRADE-IN DAYS
BIG SAVINGS
new LITTON Microwave Oven with Auto-Cook
Simple, easy to use...it "ASKS" you questions and automatically guides you to delicious meals!
Look at how easy it is to use Auto-Cook...
Plus...Meal-In-One
Come in for a demonstration!
1500 Series Only
Come by for our demonstration inside the exibition hall at the fair.
$222.22 BEST DEAL FOR YOU!
PERK'S
FREE
4 LESSONS.....Worth.....$30.00
CORNPOPPER ...Worth ...$29.72
DELIVERY .....Worth $12.50
FREE GIFTS $72.22
PERK'S DISCOUNT $100.00
$172.22
LITTON REBATE $50.00
Perk's Discount & Gifts PLUS Litton Rebate
TOTAL SAVINGS
$222.22
MAGNAVOX
© 1980 MAGNAVOX CONSUMER ELECTRONICS CO
Let's trade receivers.
Trade in your old TV. Save money.
Buy a Magnavox color television during Magnavox Receiver Trade-In Days and you'll receive a trade-in allowance on your old TV.
With our Touch-Tune™ models, you'll be set to see all the NFL games and the new fall shows with a 25% sharper, clearer color picture than ever before.
Free NFL Record Book just for coming in.
You'll also receive a free copy of the 448-page Official NFL Record Manual just for looking at Magnavox. Chock-full of football facts and statistics, it's a book armchair quarterbacks will find useful all season long.
Get your book—and your trade-in savings—before October 6.
Score big savings on your old receiver now.
Your Trade Is Worth $222.22 On Any Remote Control Console!
Open Labor Day! 10-4
Come By and SAVE
$222.22 On Litton & Magnavox Best Deal For You
$222.22 Best deal for you 210 S. Main Boerne
PERK'S
M/C & VISA Welcome
Instant Credit Available

THE MASTER'S CRAFTSMAN
Bob Blackshear
CONTRACT: PAINTING, CABINETS, REMODELING - NO JOB TOO SMALL.
512-796-4643
P. O. Box 655
Bandera, Texas 78003
48-tfc

SAN ANTONIO EXPRESS and NEWS
ONCE-A-YEAR SAVINGS!
Special Mail Subscription Offer
365-DAILY and SUNDAY EDITIONS—ONLY
EXPRESS (Daily & Sunday) or $109.62
NEWS (Dailys & Sunday) $109.62
Save money! Regular Mail Rates—
EXPRESS (Daily & Sunday) $121.80
NEWS (Daily & Sunday) $121.80
Get the best news coverage and good reading in a leading metropolitan newspaper!
This special offer good by mail only in Texas. Offer good for limited time only.
7-2tp
—MAIL THIS COUPON TODAY!—
Express-News Corp.
P.O. Box 2171, San Antonio, Texas 78297
Gentlemen:
Please send me the following subscription for 1 year by mail for which I am enclosing $
( ) San Antonio Express (Daily & Sunday) At $109.62 per year
( ) San Antonio Express (Daily only) At $92.52 per year
( ) San Antonio Evening News (Daily & Sunday) At $109.62 per year
( ) San Antonio Evening News (Daily only) At $92.52 per year
Name
Address
City Zip State

Public Notices

PUBLIC NOTICE

Developers and Subdividers planning projects in Bandera County are urged to obtain and follow the Regulations Governing Subdivisions in Bandera County. Failure to follow these established regulations will almost certainly result in costly delays. Some of the most critical items are:

1. Written request to proceed accompanied by a statement from Bandera Electric Cooperative that electricity will be furnished.
2. Utility easements indicated by survey.
3. Road dedication indicated by survey.
4. Construction and maintenance bonds on roads.
5. All lots or tracts adequate in size.
6. Plats to be drawn to a scale of 200 feet to the inch, on 18" by 24" sheets. A key map shows the entire area to be drawn on U.S.G.S. maps which are available in the County Judge's Office.
7. Compliance with Bandera County Regulations covering sanitary facilities and water wells.

These directives, most of which have been in force since 1972 by order of the Bandera County Commissioners' Court, are available for any developer at the office of Permits and Inspections, County Courthouse. I urge all concerned to obtain this document and follow it closely during the course of your planning and development schedule.

Rein J. Vander Zee
Bandera County Judge
hwn-tfc

PUBLIC NOTICE

All subdividers or developers are reminded that there must be 36 feet of clear roadway over culverts or drainage structures on roads within a development, and that each lot will be numbered on site with the number corresponding to the number on the plat.

Further, each road will be clearly identified with a legible street sign at each road intersection within the subdivision. 7-2tc

$1,000 Prize

A $1,000 grand prize will be awarded in the poetry competition sponsored by the World of Poetry, a quarterly newsletter for poets.

Rules and official entry forms are available from World of Poetry, 2431 Stockton Blvd., Dept. N, Sacramento, Calif. 95817.

Drive Carefully Labor Day

The Texas Department of Public Safety has urged motorists to be "exceptionally careful" during the long Labor Day weekend because of the increased volume of traffic which can be expected.

Jim Adams, DPS director, said, "Labor Day, the last holiday of summer, becomes the last holiday-period for far too many Texans and many more have their holiday ruined by a traffic accident.

"Our statistical serviced division has predicted that 45 persons may die during this 78-hour period. In order to provide maximum protection for the driving public, we are placing additional troopers on the highways. Most will be in unmarked, black-and-white units, although unmarked units will be utilized to detect those determined violators who make the highways unsafe for others." He also said they will be especially watchful for drunken drivers.

Col. Adams said the DPS

R. GORDON DELANEY, ET UX VS. THOMAS O. SMITH, JR.

IN THE DISTRICT COURT OF KERR COUNTY, TEXAS 216th JUDICIAL DISTRICT

NOTICE OF SALE

By virtue of a writ of execution issued out of the 216th District Court of Kerr County, Texas, on a judgment rendered in said court on August 9, 1979, in favor of R. Gordon Delaney and Linda Delaney and against Thomas O. Smith, Jr., in the case of R. Gordon Delaney, Et Ux vs. Thomas O. Smith, Jr., No. 79-79-A in said court, the undersigned did on August 25, 1980, at 9 o'clock, a.m., levy upon the following real estate lying and being situated in Bandera County, Texas, as the property of said Thomas O. Smith, Jr.:

385 acre of South part of Lot No. 134 and 544.8 sq. ft. of Lot No. 121, Bandera Estates Subdivision, County of Bandera, County of Bandera, Texas, according to Volume 1, Page 17, Plat and Map Records of Bandera County, Texas.

You are further notified that on Oct. 7, 1980, being the first Tuesday of said month, between the hours of 10:00 o'clock a.m. and 4:00 o'clock p.m. on said day, at the courthouse door of said county, all the right, title, and interest of said Thomas O. Smith, Jr. in and to the above-described property will be offered for sale and sold at public auction, for cash.

Witness my hand this 25 day of August, 1980.

W.S. James, Sheriff
Bandera County, Texas
7-3tc

NOTICE

Persons desiring septic tank inspection or installation please call Mr. Mack Green 796-4680.

All persons installing septic tanks are reminded that the tank will be below ground level when in final position. There will be no exceptions made. 6-2tc

PUBLIC NOTICE

$1,000 REWARD for information leading to the arrest and conviction of persons cutting fences on the J.A. Haby Estate in Bandera and Uvalde Counties. 6-12-81

THE APPLIANCE AND FURNITURE STORE
Appliance repairs, sales and service.
535-4555 49-tfc

NOTICE
MONTAGUE RANCH is posted against all forms of trespassing to include horseback riding, vehicles of all types, hunting, target-practicing, cutting wood, et cetera. ALL PREVIOUS PERMITS ARE HEREBY REVOKED. VIOLATORS WILL BE PROSECUTED.
Frank Montague, Jr.
17-tfc

CLOUSNITZER RANCH is posted against hunting and all types of trespassing. Violators will be prosecuted. All previous permissions are revoked. 11-1-80

$1,000 REWARD — For conviction of anyone killing exotic animals from the road or cutting fence. Flying A Ranch. 6-1-81

MICRO-WAVE COOKING CLASS
For information, call Perk's 249-8255, Boerne. 2-tfc

T.V. REPAIR
Home service calls, antenna installation, stereo repairs. Perks, 249-8255, Boerne. 2-tfc

HITOP DOLLARS!!!
Cash for your car, truck, boat or R.V. Will pay off your balance and give you cash difference. Childers Motors 751-3500 2-tfc

DO YOU NEED?
Horse shoeing and horse breaking; trailer repair and wiring, brake controllers? Call Mike Craddock, 589-2884. 2-tfc

CLARK WOODS ROOFING
Residential and Commercial, wood composition and hot asphalt. Free estimates.
796-4472 4-26tp

CARPET CLEANING
(Steam Shampoo)
Home and Auto
Johnny Camp
796-4526 43-tfc

ATTENTION—All county areas and cities: We buy copper, brass, and junk cars, old washers, batteries, and all kinds of junk farm equipment. Also iron, tin, wire, old air conditioners, and refrigerators and old tractors. We will pick up these items. Call 1-637-6183 or write to M. Salvage 558 Yucca St., San Antonio, Texas 78220. Call after 8:30 p.m. nites or any time on Sat. and Sun. 6-4tc

Specializing in House Leveling, Squeeky Floors, Dragging Doors, Remodeling Also. Free Estimates, 1-633-3460 San Antonio. 49-tfc

Bids are being accepted until 12 noon Sept. 2, 1980, at the Bandera Co. Water Control and Improvement Dist. No. 1 office for the following items: 1970 International half-ton truck with refuse body; 1964 Chevrolet pickup, sold as is, without license. The Bandera Co. Water Control and Improvement Dist. No. 1 reserves the right to reject any and all bids. 4-4tc

The Clip Joint
professional
dog grooming
opening soon
535-4628 6-4tc

FOR COMPLIMENTARY FACIAL OR RE-ORDER, CALL
Ila Mae Byars
Your MARY KAY Representative,
BANDERA 796-4126
IMMEDIATE DELIVERY 6tc

Tractor Mowing
796-4993
after 6 PM
796-3582 6-4tc

KING-DERGARTEN
& Licensed Day Care
Monday Thru Friday
8:00 — 5:00
302 Hackberry St.
PHONE 796-4175 tfc

Remodeling
&
Additions
796-4289 4-tfc

THE CLIP JOINT
all-breed professional grooming
NOW OPEN
Mon.-Fri.
9 AM-6:30PM
535-4628
Ask about our special club rates. Only a few members will be accepted. 7-4tc

PAWVLIK ELECTRIC
★ NEW CONSTRUCTION
★ REMODEL
Free Estimate
KENNETH PAWVLIK
PHONE [illegible] tfc

BANDERA LODGE NO. 1123
A.F. & A.M., meets the 2nd and 4th Monday nights of each month at 8:00 P.M. All members are urged to attend.
Visiting Brethren Welcome
J.R. Cherry, W.M.
Charles W. Purdy, Sec. 52-tfc

Salvation Army Needs Your Help
"In order to continue to help others, The Salvation Army urgently needs your discards—clothing, shoes, appliances, furniture, and other household items. Please call our toll free number "1-800-292-7654" for free home pickup service.
Our truck will be out in your city of Bandera on its regular route" on the following Tuesdays in September: 2, 9, 16, 23, and 30.

Mr. and Mrs. John G. James attended funeral services for their dear friend, Mrs. Carrie Snedal, 86, at Beeville Sunday. Interment was made in the Colony Cemetery and they visited with friends and relatives following the service. At noon they were dinner guests in the home of Mrs. James' uncle and aunt, Mr. and Mrs. H.A. Rabe at Normanna.

SENIOR CITIZENS NEWS
Our first art class will be September 5 at 10 a.m. Mrs. Jo May will be our teacher. Come and enter in the fun—we hope to learn how to make many pretty things.
Don't forget the screening clinic to be held September 3, 2-5 p.m. Screening for diabetes, anemia, obesity, blood pressure, vision, hearing, T.B., blood tests and skin disorders will be offered. Come and have a check up—it's all free.
The Center is open Monday through Friday from 9-5. Call 796-4969 for more information.

Notice
The City and Water Board offices will be closed Monday, September 1, in observance of Labor Day. There will be no garbage pickup Monday, but pickup will resume Tuesday. 7-1tc

RoadRunner Builders
1206 Hackberry — 796-4805 — 796-4819

Register now for KING-DERGARTEN
Classes begin on September 2 from 9:00 - 12:00 under the direction of Gloria Robbins for four and five year olds.
The younger children will be in the care of Lois Hayes, Lila Sprott and Tina Foster.
We will be in our new location at that time at 404 Third Street, next door to our present location. The $6.00 per day rate includes a C.I.2. lunch at noon and a mid-morning and mid-afternoon snack. 6-2tc

VFW Auxiliary Entertains At VA Hospital



Five members of the Ladies VFW Auxiliary to Post 9176 Bandera, spent Saturday afternoon playing bingo and serving refreshments to the veterans at the VA hospital in Kerrville. Members hosting were Eva Buck, Klara Ferguson, Emma Petersen, Alma Juenke and Helen Rhodes.

Hugo Bausch Marks 70th Birthday

Relatives and friends gathered at the Bausch Ranch Sunday afternoon to help Hugo Bausch celebrate his 70th birthday.

Guests included all of his brothers and sisters: Norma Hamilton, Ida Mae Kutzer, Alice Buck, Irene Stieler, Alma Bausch, Buster Bausch and Harold Bausch.

Other guests came from Yoakum, Kerrville, San Antonio, Comfort, Hondo and Bandera.

Helping to make the occasion extra special was a phone call from Walter and Linda Bausch of Fort Collins, Colo., "wishing Daddy a happy birthday" and Todd and Carrie Bausch saying, "Happy Birthday, Granddaddy. We love you."

A meal of barbecued lamb, cabrito, brisket and all the trimmings was served.

After everyone had been served a piece of his "Case Tractor" cake, made and decorated by his daughter, everyone sang happy birthday and wished Hugo many more birthdays.

4-H Contest Results

At the end of each 4-H year, project record books are turned in to be judged at the county level and those winning at this level go on to be judged at the district level. This year 17 books were judged at the county level and 11 went on to compete at the district level.

Results of the junior division are: (name, book, county award, district award); Mary Bolan, dog, blue, 1st place—blue; Wade Barefield, rabbit, blue, 2nd place—red; Becky Blakemore, beef, blue, blue; Michelle Speckman, sheep, white, red; Terri Butler, clothing, blue, red; Becky Blakemore, clothing, blue; Jolene Butler, clothing, red; Michelle Berry, horse, red, red; Scott Rogers, horse, red; Colter Wallace, horse, white; Reagan Mazurek, swine, blue, 2nd place—blue; Ruth Lynn Mazurek, swine, blue; and Becky Blakemore, food, blue.

In the senior division, Todd Sandidge, beef, red, white; Robert Mazurek, swine, blue, white; Janie Saathoff, clothing, blue, 3rd place—blue and Brenda Mayfield, foods, blue, red.

From Peggy Edwards
County Extension Agent

Causeys Have Son

Mr. and Mrs. Willis Causey are the proud parents of a baby son born August 22 at 8:42 a.m. in Sid Peterson Memorial Hospital in Kerrville. The young man weighed 6 pounds and 6 ounces. He was named Ben. He is being welcomed also by his grandparents, Mr. and Mrs. Willis Causey and Mr. and Mrs. Lloyd Hickman of Bandera.

Golden Age Report

Thelma Jureczki and O.J. Clark drew the lucky numbers to win the prizes presented by the hostesses at the Golden Age Party at the Fellowship Hall of Bandera United Methodist Church on Thursday, August 21.

Summery-light refreshments of lemon-pineapple punch and lemon Supreme cake were prepared and served by Vernell Mullenax, Stella Fitzgerald, Tandie Jordan, Evelyn Reininger, and Jane Allert.

BVFD Donations

The Bandera Volunteer Fire Department has received the following donations: $25, Mr. and Mrs. P.R. Freeman; and $25, Bandera Electric Cooperative, Inc., according to Roxie Sandidge, city secretary.

Peter Nealley Is VMI Cadet

Peter H. Nealley, Jr., of Bandera, is among some 400 members of the new cadet class at Virginia Military Institute, Lexington, Va., which this week began its 142nd academic year. He is a graduate of Bandera High School.

The new cadets—officially designated fourth classmen, but popularly known as "rats"—are members of VMI's class of 1984 and spent their first days in orientation, drawing uniforms and equipment, learning the basics of military drill, and generally becoming acquainted with cadet life at the Institute. Academic classes began August 26.

Some 1,300 young men from throughout the nation make up the Corps of Cadets at VMI, the nation's oldest state military college, and all cadets pursue four-year bachelor degree programs within the disciplined environment of VMI's famed citizen-soldier mission.

Relatives and friends here will be sorry to learn that Emil Haegelin is a patient in Sam Houston Hospital in Houston where he is undergoing tests and treatment. His room number is 237.

SALES • SINGER • SERVICE
WEBB'S SEWING CENTER
814 Main Street — Kerrville — PHONE 257-3737
Kerr County's Only Approved Singer Dealer

THE LEON VALLEY DIAGNOSTIC CLINIC, P.A.
and the
THE LEON VALLEY CHILDREN'S CLINIC
and the association of
Jeannine S. Kaufmann, M.D. & Jane D. Reed, M.D.
in the practice of PEDIATRICS
6547 Bandera Rd. Office Hours By Appointment 684-9515

DON'T MISS IT!
TARPLEY VOLUNTEER FIREMEN
Barbecue
Sun., Aug. 31
AT TARPLEY COMMUNITY CENTER
SERVING STARTS AT 12 NOON
AN OLD TIME COUNTRY GET-TO-GETHER
ADULT PLATE $3.00
CHILD'S PLATE $2.00

Aetna has some Big News for Texas Homeowners
Now you can save up to 25% on your homeowners insurance!
If your home was built after 1954, chances are you qualify for Aetna's brand new Preferred Homeowners Policy.
This means, for example, if you are now paying a $400 standard premium, you can save as much as $100!
Call us today. We'll show you the big difference the Aetna difference - in Homeowners insurance.
Think Positive. Think Aetna. Think . . .
Aetna 1ST Security Insurance Agency, Inc.
1106 Cypress St., Bandera, TX 512/796-3102
The Aetna Casualty and Surety Company • The Standard Fire Insurance Company
The Automobile Insurance Company of Hartford, Connecticut
•Erie Casualty C Surety Company of Illinois 6-4tc

COME HOME!
to Chevy Value
Special Dealer Incentive Makes
NOW THE TIME TO BUY
1980 MALIBU
4 Door Sedans
•6 Cylinder Fuel Saving Motors
•Air-Power Steering & Power Brakes
•Automatic Transmission with clutch torgue converters
•Full Perimeter Frames
Program Ends Midnight September 5, 1980
Showroom floor will be open Friday night, August 29 and September 5, to allow you to take advantage of this program.
Clint Dowell Chevrolet Inc.
(512) 796-3703
Highway 16 South Bandera

Does Your Secretary NEED HELP?
Work PILING UP?
Bookkeeping PROBLEMS?
Are You Never There
To ANSWER Your PHONE?
If You Said YES To Just One Of These Questions
call 796-4964
For The HELP YOU NEED!
★ Typing ★ Filing ★ Bookkeeping
★ Telephone Service
"Professional Secretarial & Telephone Answering Service"
7/1tc

CONFEDERATE AIRSHO
AIR FORCE
SUNDAY
SEPTEMBER 21
2 P.M. to 4 P.M.
HONDO AIRBASE
Gates Open 10 A.M.
(Bring Your Own Chairs)
ADMISSION: $10 Per Person
ADVANCE TICKETS: $5 Per Person
MILITARY: (In Uniform) $5 Per Person
MAIL ORDERS: CAF AIRSHO P. O. Box 6 Hondo, Texas 78861 (INCLUDE SELF-ADDRESSED ENVELOPE)
ADVANCE TICKETS AVAILABLE AT ANY
Gill SAVINGS
Formerly Medina Savings — Home Office, Hondo, Texas
FSLIC
Hondo — Castroville — Pearsall — Devine — Cotulla — Lytle — San Antonio
A member of the same corporate family as Gill Companies, The Richard Gill Company, and Gill Plan Company.
All Offices Now Open Saturdays 9:30 a.m. to 12:30 p.m.

Current Money Market Certificate Rate
10.500%
Effective Aug. 28 - Sept. 3, 1980
Substantial interest penalty is required for early withdrawal.
First National Bank Bandera
207 Main St. (512) 796-3711
Bandera, Texas 78003
FDIC Member Federal Reserve System
CLOSED LABOR DAY
1st NATIONAL BANK BANDERA, TEXAS

Microfilm Center, Inc.
P. O. Box 45436
Dallas, Texas 75235

(USPS 040-980)

The Bandera Bulletin

(USPS 040-980)

VOLUME 36, NUMBER 8 | BANDERA, BANDERA COUNTY, TEXAS 78003 THURSDAY, SEPTEMBER 4, 1980 | 25 CENTS PER COPY

Manuel Faris Celebrates 89th Birthday

Congratulations to Manuel Faris on his 89th birthday, celebrated at his home Thursday, August 28. He received calls from his sisters, Mrs. Etta Childress and Mrs. Billie Passur of San Antonio, as well as good wishes from other relatives and friends. His children and families came for the day. Present were Mr. and Mrs. Ernest Faris, Zane Bone, Mr. and Mrs. Joe Phillips and daughter, Mrs. Etta Sutton, Mrs. Maedel Carpenter, Ned Faris of Medina, and Bill and Harvey Faris of Pipe Creek and B.J. Faris of Boerne.

The group enjoyed birthday cake and ice cream.



Manuel Faris

Mr. Faris was born in Kimble County in 1891, the son of Mr. and Mrs. Ben Faris. He came to Bandera County from Llano in 1901 and has resided in Bandera County since.

Little League Dance Is Friday

The Bandera County Little League is sponsoring an appreciation dance Friday night after the football game. High Voltage will provide the music for dancing starting at 10 p.m. and lasting until 1 p.m. at the Cabaret on Main Street in Bandera.

This is your opportunity to celebrate the end of baseball season and the beginning of football season, while helping to refill the depleted coffers of the Bandera County Little League.

See you there.

Bulldogs Open Season Friday

The Bandera Bulldogs open their season Friday night at Bulldog Stadium, when they meet the team from St. Anthony's School from San Antonio. Kick off time is 8 p.m.

Highsteppers Perform In Boerne



Bandera's Hill Country Twirlers performed in the Kendall County Fair Parade last Saturday. Shown, left to right, are Cheryl Meyer, Kerry York, Suzy Speckman, Jevonne Meyer, Michelle Leech, and Jolene Butler. The young performers are instructed by Nancy Hildenburg of San Antonio.

Another Large Coral Snake Killed



Matthew Rae holds a 27-inch coral snake that his mother, Mrs. William Rae, killed at their home in Lost Valley Hills Friday, August 29. Their neighbors, Mr. and Mrs. Charles Graves, killed another one the week previous.

Drug Seminar Announced

The Bandera County Legal Secretary's Assn., in conjunction with the Sheriff's Department will be sponsoring a drug education seminar. Everyone is invited to attend. The date, place and time will be published next week. The program is being designed to educate the public in what to look for and how to cope with drugs if you should be confronted with this problem.

We have read about drug problems in other cities, but now it has become a great problem in our own backyard. Let's unite in the fight against drugs in Bandera. We can all do our part to get rid of these drug peddlers who have no scruples about ruining our youths' lives.

Remember the youth of today are the future of America.

—Reported

The Sheriff Says . . .

The Bandera County Sheriff's Department is in the process of making several positive changes in attitude and administration. In keeping with this plan, we are going to do our best to keep the public we serve informed by having a weekly column to advise the people of our progress and our problems.

Since the recent drug arrests numerous citizens have called for information and offering their help. It is our hope that with the information we plan to offer, that you, the public, can help us achieve our goals.

In this, our first column, we are happy to announce that we have organized a crime investigation division (CID), which will place special emphasis on narcotics. We feel that due to our recent drug campaign, narcotics use and delivery is at an all-time low. With this new department and public support, we can keep it this way.

Your questions and suggestions are welcomed.

Sunshine Singers Will Perform Sunday



The Sunshine Singers from the Mexia State School for the Mentally Retarded will present their choir program at the First Baptist Church of Bandera on Sunday, September 7, at the 10:55 a.m. worship service. Henry (H.V.) O'Bryant, a Bandera native, is the director of the group. They will also present the Sunday afternoon program at Purple Hills Nursing Home at 3 p.m. the same day. This choir has sung in the nation's capital, the 1974 World's Fair, Disneyworld in Florida, the Southern Palace at Six Flags Over Texas, in Monterrey, Mexico, and in churches, rest homes and civic clubs across the state. They are on the road an average of 48 weekends each year. The public is invited to hear them sing on Sunday.

Werner Lindig Retires After 24 Years As County Agent In Bandera



Werner M. Lindig retired Friday, August 29, completing 24 years as Bandera County Extension agent. His retirement was marked by a party held at the Extension office in Bandera Friday. Many friends came by to congratulate him and wish him well on his retirement.

"Lindig has spent a total of 29 years with the Extension Service. Before coming to Bandera in June 1956, he was Extension Agent in Van Horn, Culberson County. He served there from January 1954 to June 1956. Prior to that he was assistant agent in San Angelo, Tom Green County, from August 1951 to December 1953, after starting his career with the Extension Service in Sweetwater, Nolan County, in June 1951 as assistant agent in training.

Lindig was graduated from Fredericksburg High School, but it was five years later, after spending some time in the U.S. Armed Forces, that he entered college in 1947 at Texas Lutheran College in Seguin, where he spent one year. At that time TLC was a junior college. In the fall of 1948 he transferred to Texas A&M University, where he was graduated in 1951, earning a bachelor's degree in animal husbandry. As the years passed he took numerous graduate courses, and in 1973 he earned his master of education degree.

"The greatest change I have noted in the 24 years I have spent in Bandera County is the decrease in goat and sheep production," Lindig said. "I would estimate that there were 70,000 goats in the county when I came and there are perhaps 3,000 to 4,000 here now. Also there were approximately 64,000 sheep here in 1956, and I would estimate there are 5,000 sheep here now.

"Ranchers now are raising more cattle, animals that are not as easily bothered by predators. Another change is the increased interest in wildlife. Conditions have been improved to enhance their increase in numbers and increase in quality. The harvest of wildlife has had a large impact on the ranchers' income.

"As large ranches are sold off in small acreages, the interest in horticulture has grown, especially with pecan trees, fruit trees and grape vines. There is also a lot of interest in family vegetable gardens," he said.

Lindig's wool and mohair and livestock judging teams have had a long history of success, not only in the smaller competitions, but also at the state and national levels. He has led five different wool teams on to victory in national competitions, two won first place, two won second place and another won third place. His livestock teams won first place in national competition twice, once in Chicago and again in Louisville, Ky., and another won second place in Kansas City. State wins by his teams have been numerous and include five first place victories in wool and mohair judging.

Lindig is married to the former Earline Hingst of Orange Grove and they are parents of four daughters: Kathy (Mrs. Craig Hunt) of Karnes City who is an elementary music teacher in the Pawnee schools; Janna, a law student at Texas Tech University at Lubbock; Dianne (Mrs. Tim Tobin) of Bandera; and Maxine, who is a senior student at Texas Christian University in Ft. Worth, majoring in ballet and modern dance.

August Rainfall Report

Rainfall in Bandera during August totaled only 2.15 inches, according to Millard Schuchart. This brings the total for 1980 to 15.84 inches, which is 5.48 inches below the average for this time of year.

The greatest amount of rain fell on August 11 when 2.07 inches was recorded.

The official U.S. Weather Bureau gauge is located at the Soil Conservation office on Main Street.

Man Caught Burglarizing Hotel

A Corpus Christi man was jailed early Monday, charged with burglary.

Deputy Glenn Roach reported that he found Charles Eitel in the office of the Frontier Hotel holding in his hands the hotel's cash register.

Notice of Meeting

The board of trustees of the Bandera Independent School District will meet in regular session on Tuesday, September 9 at 7 :30 p.m.

Dispute Sends One to Hospital, One To Jail

A Castle Lake man was charged with aggravated assault and jailed Thursday in an incident involving his step-father.

Joseph Loudermilk is alleged to have cut David V. Thompson with a large butcher knife.

Bandera EMS was called to Thompson's Castle Lake home shortly before midnight to give him emergency care, before transporting him to Brooke Army Medical Center at Ft. Sam Houston.

Grace Lutheran Readies For Dedication



Andy Doepping, Robert McGregor, Ruth Cromer and Linda Shaw are pictured tidying up the grounds outside Grace Lutheran Church in preparation for their special day, Sunday, September 14. On that day the new addition to their facility, the Amelia W. Dickens Educational Building, will be dedicated. Former pastors and members are expected to be present for the celebration.

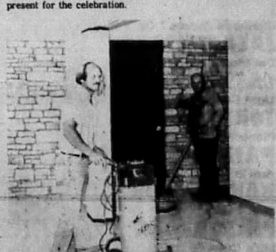

Pastor David Doerfler and Bill Ellis are busily working with floor polishing equipment in the Amelia W. Dickens Educational Building at Grace Lutheran Church. The addition can be utilized as one large area or divided into smaller rooms with folding partitions. The improvements were begun early last spring and also include improvements and additions to the kitchen.